THE CHESTERVILLE
RECORD

Vol. 88 No. 26 | Single Copies 35¢ | Chesterville, Ontario | Wednesday, February 23, 1983

Chesterville PS parents rally for French program

CHESTERVILLE (Staff) - SD&G public school superintendent Jean Comtois got a message from parents of junior students at Chesterville Public School last Wednesday - save the school's extended French program.

At a meeting with Mr. Comtois, school board trustee Lorne Thompson and about 30 parents of students in grades one and two at Chesterville Public School (CPS) the parents made it clear they want the extended French program, which gives grade one and two pupils an extra 20 minutes of French per day, to stay and continue to other grades.

In the extended program pupils receive 20 minutes of French in Social Studies subjects, as well as the usual 40 minute core program of conversational French.

A survey of parents on the program,conducted by the school committee, revealed 88 per cent were in favor of the extended program. Comments from parents on the survey were all good, said committee secretary Nancy Bowman. "So why stop now," she asked Mr. Comtois.

The other parents agreed with the support for the program. They noted more French programs are available to students in Cornwall than in the rural areas, that the program was in place and working well, and that students were progressing.

The superintendent told parents that the extended program is both expensive to operate and difficult to implement.

He also noted that the school board had voted to discontinue the CPS extended French program as soon as a 50-50 late immersion program is available. (Late immersion means 50 per cent of the pupil's subjects are taught in French).

The cost of the extended French program is greater than the late immersion program, said Mr. Comtois. Calculating the number of extra teachers required to give students 20 more minutes of French per day the superintendent estimated the cost to a school the size as CPS would be $18,000 per year.

Problems which arose at Nationview Public School in South Mountain, where the extended French program was first introduced (at the request of the school committee), caused the cancellation of the program there.

Because there was a double grade (grades one and two in one classroom) and there was the option of the extended French program complications in arranging the classes made the program unmanageable, said Mr. Comtois.

As a result the school board voted to discontinue the program and instead offer the late immersion program to students in grades 7 and 8 at Nationview.

Last April the board also voted in favor of discontinuing the extended French program at CPS as soon as the late immersion option was available. (As there is no grade 7 and 8 at CPS the immersion program would have to be offered at Maple Ridge Public School).

The board's motion doesn't mean that the extended program will be cut from CPS next year, said Mr. Comtois.

He did propose to CPS parents that they meet with the school committee at Maple Ridge and the committees from the other feeder schools (ie. Morewood Public School) to discover if there was enough interest to offer late immersion at Maple Ridge Public School.

According to board policy the impetus for the late immersion must come from the school committee, not from the board administration.

Mr. Comtois also noted, that if the extended program were offered at CPS and then those students entering Maple Ridge in the late immersion program would be far advanced of students from other feeder schools not having extended French. This would cause many problems, he said.

One parent suggested that the increased French education now is less expensive that the costs later to employers, etc., to teach French to people in the workforce.

Another woman asked Mr. Comtois what the best age is to teach a second language. The superintendent said the younger you start the better it is.

He also had to agree with another parent that the extended French program has worked well at Chesterville Public, however, he said it wasn't fair to offer the program only at CPS and not to other schools.

A French teacher at CPS, however, noted that the total immersion French program is available to students in Cornwall but not to students in rural areas. "Is that equal opportunity?" she asked.

Another man questioned if

● continued on 2

Newsbriefs...

Tenders out

(Staff) - Chesterville Village council voted in favor of tendering for an air conditioning unit for the village Community Hall. As well council instructed the village clerk to apply for a government grant which would help offset the cost of the equipment.

Hammer and nail

(Staff) - The Women's Institute of Chesterville will be hosting a workshop on practical home repairs Mon., Feb. 28, from 1 to 4pm. The workshop, presented by United Counties home economist Kathy Simpson, will be held in the Chesterville Community Hall unless, in inclement weather, it is moved to the Drop-In Centre.

Citizens of the Year

(Staff) - The Chesterville Citizen of the Year was chosen at last week's Carnival activities. The Chesterville High School Reunion Committee was picked as the winner of the award.

Housing grant

(Staff) - The villages of Finch and Casselman have been awarded a $3,000 grant each to assess their senior citizen and family housing requirements under the municipal non-profit housing program. The grants, available on a one-time only basis are made to municipalities developing non-profit rental housing for the first time. They are made by the Ministry of Municipal Affairs and Housing.

The gift of life

(Staff) - The Winchester Hospital blood donor clinic is scheduled for today (Wednesday) and organizers remind everyone to donate from 2pm to 8pm in the hospital's conference room. Give the gift of life.

Another Way of Farming

(Staff) - A seminar entitled "Another Way of Farming that Pays" will be held on Sat., March 5 from 10am to 3:30pm at Richmond Legion Hall. Five speakers will discuss some of the alternatives of chemical agriculture. It is sponsored by the Canadian Organic Growers. Admission is $5, COG members $3, which includes coffee, tea and soup. For more information call Anne Macey, 259-2967 or Ken Rubin 234-2808.

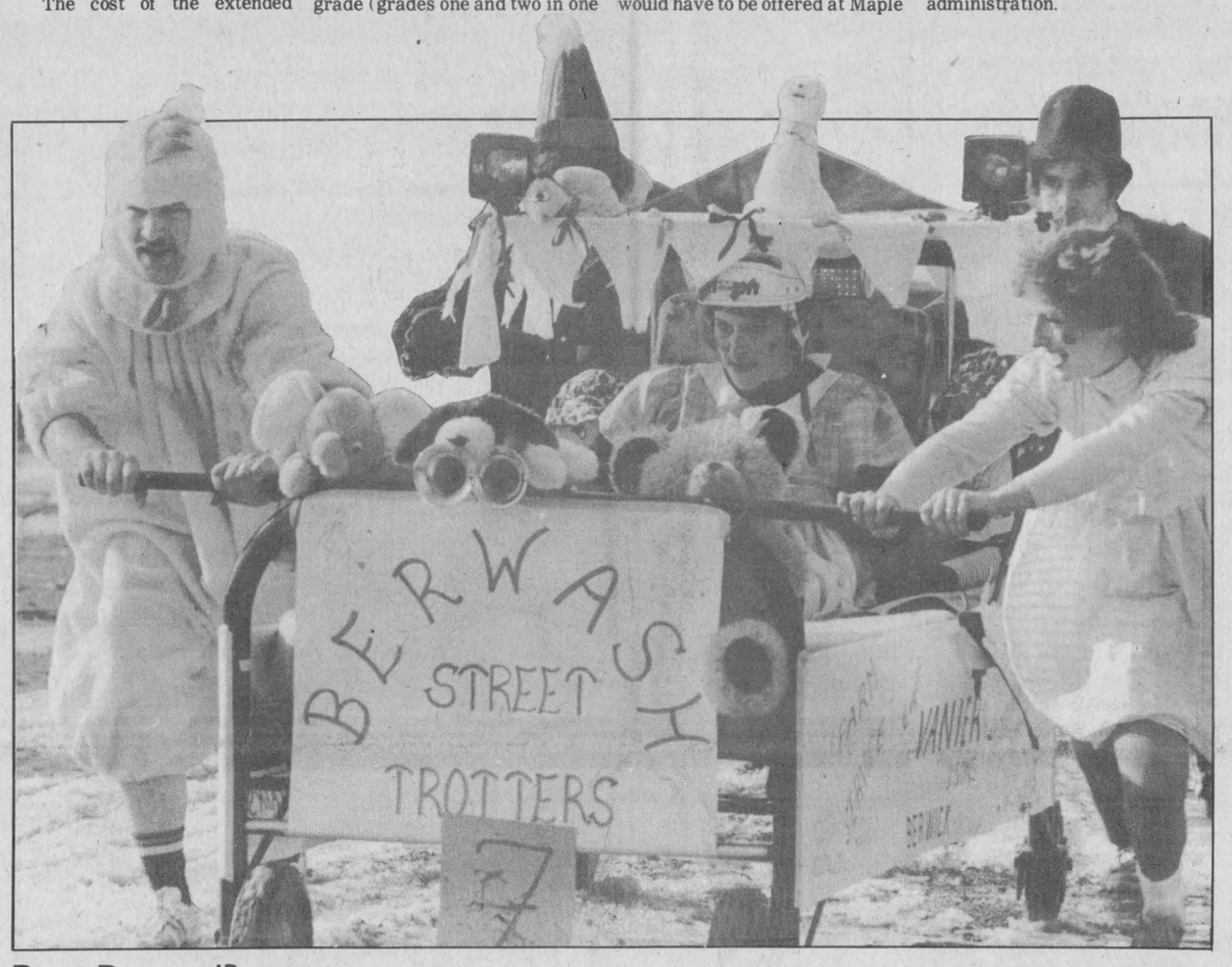

Best Dressed?

Believe it or not this odd looking crew is the Best Dressed in Berwick...the best dressed team in the Berwick Buggy Bumper Bungle Race that is. The race was held as part of Berwick Winter Carnival festivities last weekend. The team is the Vanier family of Berwick. Other winners in the race were, Ronnie MacNaughton's team for Fastest, the Berwick WI team for Funniest, Kristine McRae won for Youngest Participant, Irene Casselman won for Oldest Participant, and the Clayton Shaver team for being the Oddest.

record photo - usher

Only one area municipality enjoys decrease in SNRCA levy

BERWICK (Staff) - The South Nation River Conservation Authority's (SNRCA) 1983 budget only needs the approval of the full authority meeting tomorrow evening in Berwick, to become official.

Perhaps the one feature that holds the most interest for municipal ratepayers in the Chesterville area is the 1983 municipal levy contained within the budget.

SNRCA receive the majority of its funding from the provincial government with the remainder coming from levies laid against each of the 30 municipalities in the authority's watershed.

While the levy for 1983 increased in Chesterville Village, Finch Village, Roxborough and Winchester Township - Finch Township saw a decrease this year. The amount the township pays would have been much more if SNRCA hadn't moved late last year to decrease the gross municipal levy of $395,116 to $270,000, using funds from unapplied capital receipts and accumulated net revenues.

The Village of Chesterville saw its 1983 net levy increase by $74.35 to $5,071.95. The gross levy for 1983, the amount that would have been paid if the authority hadn't decreased the total municipal levy, was $7,565.72.

The Village of Finch will also be paying more but it came away with the smallest increase of the five municipalities, $11.82. The village's levy for this year stands at $827.82, compared with a 1982 levy of $816. The gross levy was $1,234.84.

People living in Finch Township on the other hand received a tax break this year. The township will have to pay $5,977.53, a decrease of $115.27 compared with last year's bill of $6,092.80. The gross net levy was $8,916.55.

The Township of Winchester fared the worst of the five. Its levy for 1983 is $155.64 higher than it was last year. The township was assessed $9,539.64 for 1983, with a gross levy of $14,230.07.

Finally, residents of Roxborough Township saw their levy for this year increase to $4,890.51 from last year's $4,841.60, an increase of $48.91. The township's gross levy for this year would have been $7,295.06.

The total budget for SNRCA this year stands at $3,208,273.

Village adds unpaid bills for grass cutting to tax rolls

CHESTERVILLE (Staff) - Although summer and cutting grass is still a while away, it was a hot topic at Monday night's Chesterville Village council meeting.

Village clerk-treasurer Gary Thompson asked council to either pass a motion to either take several bills sent to village residents for having their grass cut off the books or have them placed on each resident's tax bills.

Mr. Thompson said the village auditors had been in the office and requested the municipality either take the bills off the books or place them on the tax bills.

Council voted in favor of putting the bills, ranging from $25 to $75, on the individual tax bills but only after a heated discussion from councillor Jim Sullivan. In a recorded vote all were in favor, except councillor Mike Brannen who abstained.

A village by-law, which is advertised each year, requires weeds be cut on lots before a specific date; those not cut by the date, and receiving complaints from neighbors, are cut by the village and a bill for the work is sent to the landowners.

Bills were sent to Jim Sullivan for property on Main St. N., Helen Wells for property on Queen St. W., and Bill Fulton for property on South St.

None of the bills had been paid, thus council's decision to add them to the individual's taxes.

Mr. Sullivan declared a conflict of interest during council's discussion of the issue, but made clear his disapproval of the motion once passed.

Mr. Sullivan told council he had been cutting the hay on the

● continued on 2

Coffer dam prevents Nestles shutdown

(Staff) - A coffer dam, constructed in the South Nation River in Chesterville last week, averted a possible shut down of the Nestle factory when a water shortage was caused by a mild spell last week.

The problem occurred, explained South Nation River Conservation Authority general manager, Jim Windsor when an unusual amount of chunk ice floated down river toward the dam during a temporary melt last week. The ice, which was too plentiful to fit through the opening in the dam, began to pile at the dam.

Ice, in this situation does not pile up, explained Mr. Windsor, but rather downward. As the level of ice deepened to approximately six feet, the water level and the stop logs were forced upward.

As a result, the water was able to flow freely over the dam, causing a water shortage upstream, he said. When the water had disappeared, the stop logs froze into place, which caused a five-day repair job.

Meantime, however, said Mr. Windsor, the Nestle factory needed water to cool certain processing areas, having closed one area temporarily. The coffer (earthen) dam constructed by the authority quickly provided the depth of water necessary to feed the intake for the factory.

The authority assumed the $500 to $600 cost of constructing the dam, explained Mr. Windsor, since it is their responsibility under the Eastern Ontario Subsidiary Agreement (and channelization of the river) to maintain the sedimentation basin from which Nestle obtains its water.

Although the agreement provides for the authority maintaining quality of water downstream from its construction sites during channelization, Mr. Windsor added there is precedent for the sedimentation basin under English common law.

It is this precept that prevents anyone from pumping the river dry to irrigate fields. Downstream landowners have a right to water in the condition they have become accustomed to.

Basin study preview given to executive

BERWICK (Staff) - South Nation River Conservation Authority members were treated to a sneak preview of the soon-to-be-released Basin Study at last Wednesday's executive meeting here.

The basin study, in the works for several years, outlines problems in the authority's watershed and has recently been under consideration by the management sub-committee of the Eastern Ontario Subisidiary Agreement.

Their agreement to finalize the report paved the way to public distribution which will occur in the next few months.

Dell Halett, study manager explained to the executive members the general distribution document will be a glossier version than that examined by them.

Communicado Associates, the graphics firm preparing the report, will be printing a bilingual 48-page booklet rather than the initially suggested English and French versions. The two versions would cost $13,334 for 1,000 copies he estimated. Some executive members suggested the report would generate a lot of interest and 1,000 would be insufficient.

Mr. Hallett told the executive he expected to have a working dummy of the document in about 45 days.

He is now working on a follow up document to the basin study, a watershed plan. The plan would examine methods of implementing recommendations made in the basin study. As Mr. Hallett explained, "The basin study will tell us what we want to do. The watershed plan will tell us how we should go about doing it."



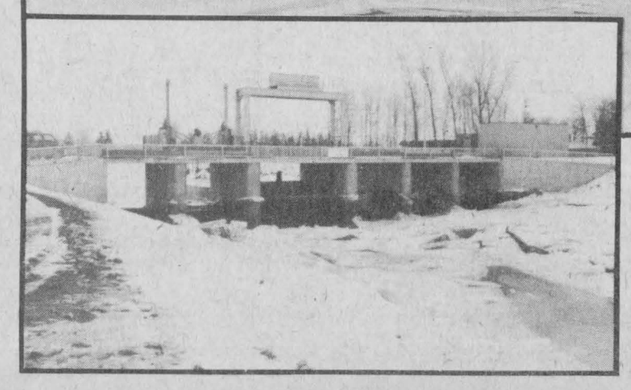

The South Nation River Conservation Authority hastily constructed a coffer dam near the Nestle sedimentation basin last week to replenish water which escaped over the Chesterville dam when an ice jam forced the stop logs up and out of the way. The coffer dam provided the necessary water within hours enabling the conservation authority to proceed with reparations at the Eric Casselman dam. record photo - macdonald

Supervisor of Red Cross Homemakers speaks to Ingleside WI on home health care

INGLESIDE (Special) - Mrs. Elaine MacKinnon, the Regional Supervisor of the Red Cross Homemakers Service was guest speaker at the February meeting of the Ingleside Women's Institute (WI) and explained many of the services which are offered to the public.

The Homemakers, who are trained, supervised persons, assist people in their homes, during illness, and they help to keep families operating normally in times of stress.

Mrs. MacKinnon gave a resume of the Home Care, and the Chronic Home Care plans which assist many older and handicapped persons and prevents extended hospital treatment. She noted that a patient in their own home recuperates well.

Mrs. Betty Gill expressed appreciation to the speaker and offered a small gift.

Mrs. Marion Green read letters from the adopted boy, Mark, and Mrs. Mildred Rombough reported that cards had been sent to ill and bereaved.

The Home Repair Course will be offered on March 10 at the Osnabruck K to 13 School library from 1 to 4pm.

Mrs. Margaret Leete will attend the officers conference in Waterloo as the delegate from Ingleside Branch.

Mrs. Mary Nugent, the president, thanked all members who assisted in the bake sale which was successfully convened at the Winter Carnival Concert. She also extended appreciation to Mrs. Muriel Dixon and Mrs. Betty Hinds, who presented the prize money from the Song Contest in Ottawa area, to the Concert Band at the local High School.

Mrs. Dorothy Schultz read the poem written by Mrs. Dorothy Morgan on the opening of a first day at school.

"Heart Fund" support means healthy hearts for those you love. Be generous when you're contacted in February for the "Heart Fund".

Village charges for grass cutting

● continued from 1

Fulton property, which the village claimed as weeds and cut. Mr. Sullivan maintained that the "weeds" were actually hay.

He told council they were wrong not to allow him to speak during the discussion on the motion. Council disagreed saying he was in a position of a conflict of interest and, according to provincial law, could not participate in the discussion in any way.

Mr. Sullivan said both he and Mr. Fulton were not going to pay the extra costs. "There'll be a court case on this," he threatened.

The landowners were not notified that the village was going to cut the growth on the properties, said Mr. Sullivan.

Council told Mr. Sullivan that the former village foreman also acted as the municipality's weed inspector and he decided when the weeds on a property violated the by-law. Because the foreman is no longer in the village employ it is impossible to argue whether or not the property contained weeds or hay.

The decision, right or wrong, has already been made, said councillor Jim Cook.

Councillor Rudi Derstroff said the village must keep minimum standards in order to protect property owners. If an owner keeps their house and lot up they should be able to depend that their neighbors will keep their lots up to a minimum standard as well.

Parents fight for French program

● continued from 1

the program at CPS was being affected by the problems that occured at Nationview school. Receiving a yes from the superintendent, the parent wondered aloud if the parents from CPS could then "put the kibosh" on the French programs at Cornwall areas.

One parent said he couldn't see the problem with spending the extra money for the program. "I think we have to pay the cost." The program is worthwhile, he said. After four years of high school French his own command of the language is still quite poor he stressed.

By retaining the program the school board would be employing teachers, thus providing jobs and at the same time providing a good education, said one parent.

Trustee Lorne Thompson said he'd heard two conflicting pieces of information at the meeting - that the program would cost more money (from Mr. Comtois) and that the cost of the program for one more year would remain the same (from the CPS school committee).

Mr. Comtois noted the cost of the program would remain the same next year (to continue the program in grades one and two and continue it on to grade 3) but after that it would increase.

Parents also questioned the position students were placed in, with a program they are taking being withdrawn suddenly.

By the end of the meeting Mr. Comtois had agreed to bring the parent's message to the board- that they want the extended French program saved, and continued to grade 3. He asked them to consider the late immersion program.

The parents agreed to look for long-term committments from the board on the programs offered to students, and they noted that the Maple Ridge school committee is not now pushing for late immersion.

Mr. Comtois said he would attempt to have the CPS parent's concerns placed on last night's (Tuesday's) school board agenda. However, the agenda does not contain the issue because it was too late to add it, said Mr. Comtois' office yesterday.

Parents from the committee did attend the school board meeting as observers.



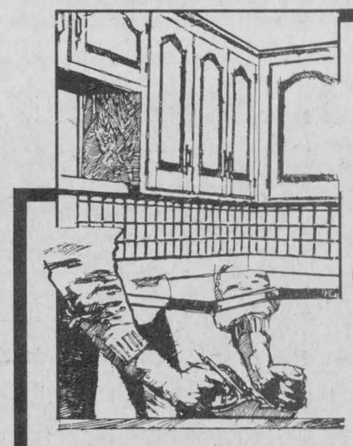

Remnant
Kitchen Cabinets and Vanities
Close-out Sale
Remnants must go to make room for new line. Many prices below dealer cost!



Highway 31 South, Winchester
774-2830

AVONMORE POOL STAFF
FOR '83 SEASON

The ACAA is now accepting applications for seasonal aquatics personnel to administer 1983 summer programs at the Avonmore Community Pool.

Definite priority will be given to applicants possessing Red Cross Water Safety Instructor and-or Red Cross Water Safety Leader status.

Interested persons should forward printed or typed resumes outlining experiences and qualifications before March 12, 1983 to:
Mrs. M. Thompson
RR1
Avonmore, Ontario.
K0C 1C0
346-2025.
27-2

ENJOY GOOD MUSIC?
THEY ARE BACK



PLAN TO BE AT
Winchester Community Center
FRIDAY MAY 27
8PM

ANNOUNCEMENT

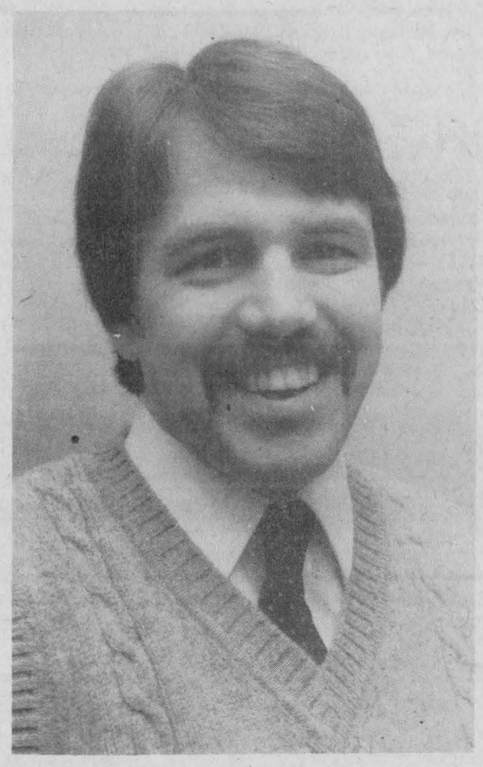

DARRYL McDONELL

Upper Canada Motor Sales Ltd., Morrisburg, is pleased to announce the appointment of Darryl McDonell to their sales staff. Darryl would be pleased to help you in the selection and purchase of your next new or used vehicle.

UPPER CANADA MOTOR SALES LTD.
CHEVROLET Highways 2 & 31 Oldsmobile
MORRISBURG 543-2925

EARL'S MEATS
(SINCE 1962) LIMITED
PHONE: 448-2324 Chesterville, Ont.

MONDAY TO SATURDAY 7:30AM-10PM
SUNDAY 10AM-6PM

COMPARE
"At The Butcher Shop"
NO PRE-PACKAGING — MEAT CUT FRESH DAILY
WE RESERVE THE RIGHT TO LIMIT QUANTITIES

PINK OR WHITE GRAPEFRUIT 5/.99

RIB STEAK LB. 2.49

NIPPY GREEN ONIONS 4/.79	McINTOSH APPLES .25 LB.	SWEET RED GRAPES .69 LB.
GENERIC POTATO CHIPS OR CHEESE LOGS 200g .75	S.O.S. PADS 10's .73	GOLD SEAL PINK SALMON 7¾ oz. tin 1.33
CARNATION 2% EVAPORATED MILK 385 ml. .67	CARNATION COFFEE MATE 340g 2.19	POWDERED DETERGENT BOLD3 12 L. 8.29
BETTY SPECIAL BREAD 24 OZ. LOAF .43	COCHRANES FRESH MILK 3 qt. bag 2.25	POWDERED DETERGENT TIDE 6 L. 4.39
THOMPSON WHITE PEA BEANS 2 LB. .79	BURNS BULK WIENERS .99 LB.	T BONE STEAK 2.59 LB.
SIRLOIN STEAK 2.59 LB.	ROUND STEAK 2.49 LB.	OUR OWN SAUSAGE PATTIES 1.29 LB.
HOTEL STYLE BACON 1.79 LB.	BURNS COOKED HAM 1.88 LB.	BONELESS BEEF STEW 1.79 LB.

FREEZER SPECIALS!
GRAIN FED, LOCAL UNGRADED BEEF
SIDES, lb. $1.43
HINDS, lb. $1.69
FRONTS, lb. $1.25
PORK
Whole or Half, lb. $1.17
CUT, WRAPPED & FROZEN INCLUDED

MAPLE LEAF COTTAGE ROLLS 2.83 LB.

SPRING SPECTACULAR
TUNE-UP SPECIAL!
FEB. 23 - MARCH 31, 1983
CALL US FOR AN ESTIMATE
MF Massey Ferguson
MASSEY MAKES SENSE.
10% Cash Discount
ON PARTS FOR MASSEY FERGUSON & INTERNATIONAL
FREE PICKUP & DELIVERY (Within 25 Miles)



We have a good selection of New & Used Tractors. Also several used Combines 1-MF 35, 3- MF 300, 1- MF 410, 1- MF 750 6-Row with 16' grain table, (like new).
PRICES START AT $3,000.

CALL US AT 448-2375
SALES — MERNIE SHORT
SALES — CHARLIE BRYDES
(Evenings 989-2928)
PARTS — OSWALD LINTON
SERVICE — JOHNNY HERFKENS

ATTENTION: I.H. OWNERS
We have oil filters and fuel filters in stock to fit most tractors. Also Hytran Oil. Most commonly used parts available next morning.

MF Massey Ferguson
SHORT FARM EQUIPMENT LTD.
Massey Ferguson Sales & Service
CHESTERVILLE — 448-2375

WE ARE OPEN
UNDER NEW MANAGEMENT

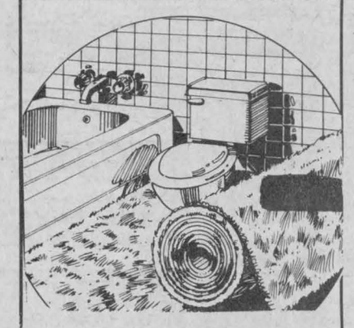

FOR THE BATHROOM
REVERSE TRAP TOILET
White china toilet and tank 54.99 (seat is extra)
MEDICINE CABINETS
Our complete line of medicine cabinets by Fleures & Miami Carey 20% Off



FIBERGLASS INSULATION
R-20 - 6" x 15" x 48" friction fit batts 50 sq. ft./carton ... 14.99
R-12 - 3½" x 15" x 48" friction fit batts 90 sq. ft. / carton ... 15.99

TUB ENCLOSURES
CGC Tub Enclosures. 2 door model with chrome frame and safety tempered glass.
79.99



PREFINISHED PANELING
Our complete line of prefinished panels. Choose from 12 patterns on plywood, hardboard and pluswood back. Regualr prices from 6.95 and up.
now 20% Off



ECONOMY STUDS
Save on economy spruce studs. Suitable for non-load bearing interior partitions, storage buildings, and repair work.
2" x 4" x 8' 99¢ EACH

BARGAIN CENTRE
Visit the Bargain Centre in our showroom for Big Savings on Paint, Hardware and Decorator Products.
Savings of 50% and more

SPRUCE STRAPPING LUMBER
Spruce strapping comes in 8 foot lengths. Ideal when building walls, sub floors and ceilings. So stock up on your lumber needs now.
1 x 2 35¢ EACH
1 x 3 55¢ EACH
2 x 2 75¢ EACH

INGLESIDE LUMBER
Homecare BUILDING CENTRE
VISA MasterCard
Monday to Friday 8:00 - 5:30
Dickinson Drive, Ingleside 537-2433
FREE DELIVERY ON MOST PRODUCTS
Saturday 8:00 to Noon

Drain ratepayers tell township scheme makes no sense

BERWICK (Staff) - A small delegation of concerned ratepayers, assessed in the Payne River drain met with Finch Township council last Wednesday evening to plead for an agreement that would scale down work on the drain.

Spokesman for the group, Harry Dusomos, told council members the drainage scheme made no sense and denied downstream landowners their rights.

He told them the scheme was originally conceived to benefit farmers but that now it doesn't. The farmers have only been asked to "carry the colossal burden" of the cost of the drain.

Questioned by engineer Len Stidwill, Mr. Dusomos told council he and the other farmers assessed would be quite happy if the drain were to cease work at the Roxborough-Finch Township boundary. (The drain originates in Roxborugh and traverses Finch Township and Village and partially effects some Osnabruck Township ratepayers.)

Mr. Dusomos said if the drain proceeded as designed, his land would be flooded by the river regularly.

Until now, he explained to engineer Len Stidwill, his farm has been flooded (other than the spring runoff) only once in 25 years. A normal24 to 36 hour flood is anticipated by the farmers and presents no drainage problem, he said.

In the event of the placement of a weir (recommended in the engineer's report) up to 120 acres of his farm would be flooded, he predicted. He asked how the engineer could widen the river for miles (upstream) and then place a constricting device downstream.

Also supporting the scale-down of work, Case Michels asked if the United Counties had received a copy of the engineer's report. He predicted the County road tour would be partially underwater, and with only five inches of fall between there and the Ministry of Transportation garage, it, too, would be flooded.

All this, said Mr. Dusomos, to alleviate 20 acres of flooding near Avonmore.

Herman TePlate, also assessed in the drain took issue with the report. He asked why the work had gone so far into Finch Township to find outlet. He added he couldn't see any benefit for the Finch Township farmers in cleaning out of the drain. He explained he had been assessed for $7,448 in benefit although his land is completely tile drained and the tile is nine feet from the bottom of the river. His drainage is more than adequate now and will not gain increased benefit from the scheme.

The engineer's report predicts a flood once in every 10 years, noted Case Michels as he asked if this were an arbitrary figure, in the light of evidence it flooded only once in 25.

Norman Rumer added his concerns to the forum. He said he was scared what would happen when all the trees were removed to accommodate the scheme. He predicted in two years there will be no ditch since, having lost the tree-root anchors, it will have caved in. "Tearing out 500 feet of mature trees doesn't make any sense to me."

Mr. Rumer hastened to explain he would actually be given credit under the scheme (that is he would be given a sum of money for damages rather than be assessed for benefit-but objected on the principle of the scheme.

He added his concern the river would be empty during the summer, as is outlined in the report. No one will be watering cows in the Payne, he commented drily.

Council met with Mr. Stidwill and with lawyer Barrie Wilson following the public meeting, where they decided to mount appeals to the drainage referee and the drainage tribunal.

Other individual appeals are expected to be heard, along the same lines as those mounted by council, explained clerk-treasurer Arnott Empey.

SNRCA demands formal resolution from Finch Twp. to raise logs

BERWICK (Staff) - Despite a standing (and recently repeated) Finch Township request that the South Nation River Conservation Authority (SNRCA) raise the stop logs at the Crysler dam to prevent flooding, authority executive members have requested a formal resolution from the township before it performs the operation.

The decision, taken at last Wednesday's SNRCA executive meeting, throws the responsibility for the operation onto the shoulders of the township. SNRCA general manager Jim Windsor explained the staff of the authority have been against the move since the request was made last April because it creates a "no-win situation".

If the township is very committed to the procedure, the authority will raise the stop logs, said Mr. Windsor, but it will cause problems.

The dam at Crysler was never designed to operate like the Chesterville dam, but is a fixed weir. The stop logs, which do not have heated gains (slots into which the next log fits) would probably need repairs and a great deal of time and effort to separate, he explained.

Aside from the heavy cost of carrying out the operation, the removal could cause severe water shortages upstream with farmers in the township, he predicted.

For this reason, he said, the authority is willing to perform the operation only in an emergency; is only prepared to create these problems if the township is deeply committed to the procedure.

"If we weren't going to hurt any farmers, we'd go ahead with it," said the general manager.

Although the authority staff are anticipating below normal flood levels in 1983 said Mr. Windsor, a potential danger of serious flooding does exist under certain conditions.

In a normal year (with normal snow coverage) a heavy rain during the spring melt would cause little problem since the snow would act as a sponge, absorbing the water. As well, the lightly frozen ground under the snow would act to absorb some of the rain.

In a year such as this, however, said Mr. Windsor, the possibility of a heavy rain concurrent with the melt could pose a problem since there is no snow to absorb the water and rain would run quickly off the frozen ground.

Thus, although the prognosis is good, these conditions could prove critical to the run-off, he concluded.

Village investigates buying CB system

CHESTERVILLE (Staff) - Chesterville Village will be investigating the purchase of a CB unit to keep the municipality's roads foreman in contact with the village office.

There is no major problem with getting in touch with the present foreman, said village reeve Carl Ward, as he checks in with the clerk each morning.

However, councillor Mike Brannen said he was in favor of the village buying a CB to allow the foreman and clerk remain in close communication. It wouldn't matter if the foreman was at a location where there wasn't a telephone with a CB, said Mr. Brannen, as the CB in the village truck would keep lines open.

Mr. Brannen estimated the cost of CB outfit for the village at less than $1,000.

Clerk Gary Thompson noted that he would prefer a device that wouldn't create a lot of noise in the office.

Council at Monday night's meeting requested that Mr. Brannen and Mr. Thompson further investigate the possibility of purchasing the equipment.

Rotary tours Scotland with Isobel, Wendall Harper

Chesterville Rotary

Due to the absence of president Martin Derks, the meeting of Feb. 21 was chaired by vice president Dale McNaughton.

Rotarian Allison Graham was in charge this night and he introduced his guest speakers Wendell and Isabel Harper, who through the medium of slides and commentary by Isabel, took us on a tour of Scotland.

Rotarian Bohus Fodrek thanked the guests for their interesting presentation. New chef Jo Anne Espinoza made her debut this evening and added the feminine touch to the usual excellent dinner.

The Eastern Seal Campaign will be our next fundraising drive, in fact on March 7 the entire club will spend the evening preparing envelopes for distribution.

Please keep this campaign in mind and give generously when the request is received.

Have a good week!

Blood circulates through the body in just 45 seconds, but it takes hours for a "Heart Fund" Volunteer to canvass - be generous when contacted.

SUPPORT JR. 'C' HOCKEY

FINCH 76'S TWSP

COMPLIMENTS OF DOLORES & DOUG MANLEY AND FAMILY BERWICK, ONT.

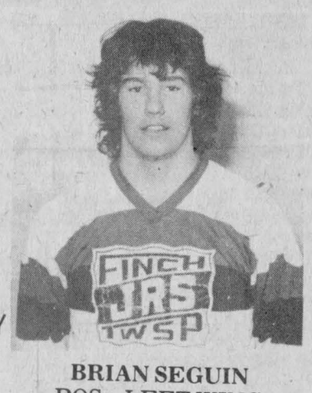

BRIAN SEGUIN
POS.: LEFT WING

Wed., Feb. 23 8:30PM
CORNWALL VS FINCH
FINCH COMMUNITY CENTRE

Wed., March 2 8:30PM
CRYSLER VS FINCH

Louis' Restaurant
FULLY LICENCED
"DINING LOUNGE"



DINING ROOM
RESERVATIONS FOR BANQUETS & SMALL PARTIES
LIQUOR LICENCE

HOURS:
Mon.: 7am-3pm
Tues., Wed.,
Thurs.: 7am-11pm
Fri.: 7am-12pm
Sat.: 8am-12pm
Sun.: 9am-9pm

CHESTERVILLE
448-2051

DANCE
SPONSORED BY THE CHESTERVILLE JUNIOR 'C' FLYERS HOCKEY TEAM
Sat., Feb. 26
9PM-1AM
CHESTERVILLE COMMUNITY HALL
Music By: Blaine's Disco
ABSOLUTELY NO MINORS ALLOWED
★ Age of majority on request

What every schoolboy needs to pass everything in his class.

To move right to the top of your class, this is all you need. Yamaha's YZ80 and YZ100. As close to a factory ride as you can get.

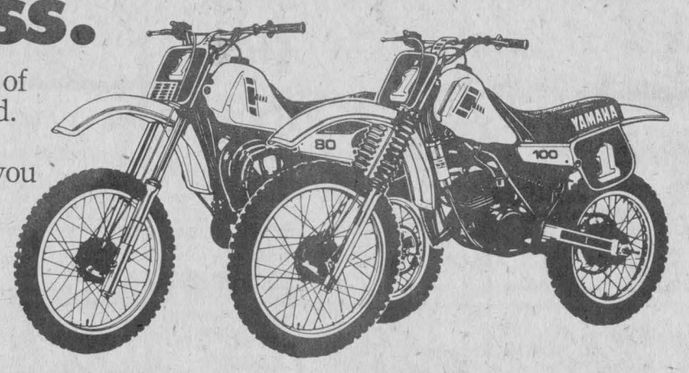

YAMAHA
The way it should be.

RON'S SERVICE SHOP
MOOSE CREEK — 538-2887

Introducing Spring
THE CLOTHING Barn
20% off Storewide



Ladies' 2-Piece
Active wear
by Sun Blazer, Stanfield and L.A. Seat Covers

We have the authentic Ladies' Canterbury
Rugby Pants
from New Zealand, taped pockets and taped seams, size 3-11

Beautiful
Bathing Suits
by Bobbi Lee, Size 6-16



Spring and Summer
Dresses
Size 5-16
by Joseph Ribkoff, French Fact, Lori Jr., Kelanie, Leslie Belle, Ilan Fashion

Ladies' 2-Piece
Linen Suits
by Louben and Nanci Jennifer
Size 5-15

Skirts
Size 5-13, 6-18
by Tribal, Phil Carry, Sportrite

Blouses
Size 5-13, 6-16
by Baby Jane, Ribkoff, Elite, Shirtmate, Hi Georgie

Slacks
Size 5-13, 10-18
by Tribal, Paradox, Louben, Phil Carry, Sportrite

3 for 1 Sale
All remaining
Ladies' winter blouses, sweaters, slacks, skirts, jackets
Buy one at reg. price, select any two other items FREE*
(*Highest price prevails.)

10 Big Days To Save
Sale ends March 6

For the men:
The Gretzky Rugby Pant
from GWG, Reg. $29.88
Size 26-36
10 DAYS ONLY..... 23.98

Sweatshirts
With beer logos, Labatt's and Molson's

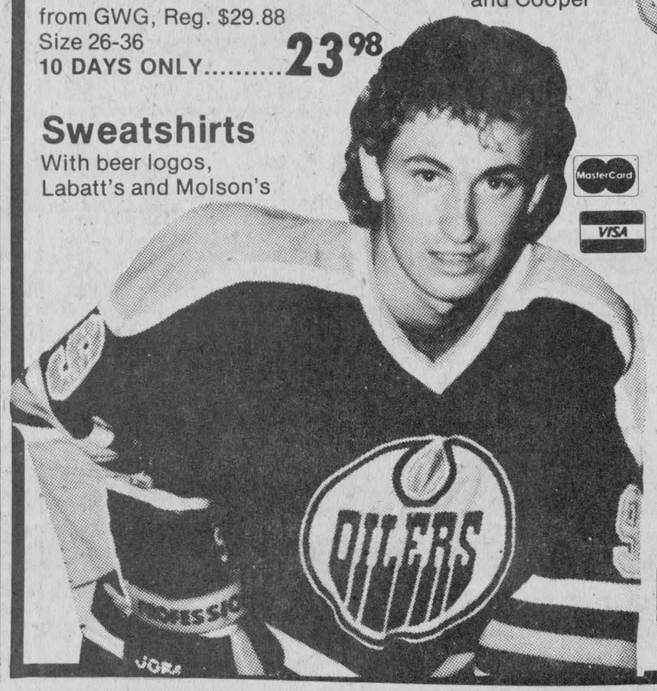

Save on all Men's Short Sleeve T-Shirts
from Sun Blazer and Cooper



Gentlemen's Fit
Rugby Pants
With zipper and snap front, size 36-42 Reg. $31.98
10 DAYS ONLY..... 25.50



IMPORTANT
The Barn will be closed for 2 days:
Sat., March 12 and Sun., March 13

THE CLOTHING Barn

Sunday - 12 to 4 Monday - Sorry Closed
Tuesday & Wednesday Thursday - 9 to 6
Friday - 9 to 9 Saturday - 9 to 6

Hwy. 31, 2 mi. north of Morrisburg 543-2744

Crysler Community Centre

RAYMOND PROVOST & SON CARTAGE
SAND • GRAVEL • BACKHOE
CRYSLER — 987-2118

CHEZ LYNE GROCERY & BULK FOOD
OPEN 7 DAYS A WEEK 8 - 10PM
NOW CARRYING BULK FOOD INGREDIENTS FOR CHINESE FOOD
CRYSLER — 987-2069

GERRY'S AUTO BODY
FREE ESTIMATES
FRAME STRAIGHTENING
COLLISION REPAIRS
COMPLETE REFINISHING
SPOT PAINTING
CRYSLER — 987-2868

Spread your liquid gold!
RENT
a Patz, VanDale or Nesseth tanker or pump.


Specializing in
LIQUID MANURE AGITATION AND SPREADING
ROLF ZERSCH
Vernon 821-1298
Open until 9:00pm daily.

Harvex
Agromart Inc.
PURINA CHOWS
NK NORTHRUP KING SEEDS
C-I-L
KEMPTVILLE 258-5936
CRYSLER 987-2826
ELEVATORS OFFICE: 258-2737

EASTERN ONTARIO LAND IMPROVEMENT LTD.
CHESTERVILLE — R. VAN GILST
BERWICK — M. ROBINSON
CHESTERVILLE — 448-3074

G & J YELLE INC.
BUTLER
IDEAL & BUTLER FARM EQUIPMENT
IDEAL
CRYSLER — 987-5336

J.G. BENOIT
GENERAL MERCHANT
CRYSLER
987-2810

PETER BABCOCK
SURGE DAIRY FARM EQUIPMENT LIMITED
We can make your cows worth more.
SURGE
RR 1, FINCH
984-2991

PAUL SAUVE ELECTRIC CO. LTD.
CONSTRUCTION & MAINTENANCE
CRYSLER
987-2015

LAPOINTE DRAINAGE
PLANNING & INSTALLATION OF DRAINAGE SYSTEMS
EXCAVATING & BULLDOZER
LIMESTONE SPREADING
RR 1, EMBRUN — 443-2954

DYNAMIC DRAINS INC.
MANUFACTURER OF PLASTIC TUBING
RR 1, EMBRUN — 443-2959

CRYSLER FARM

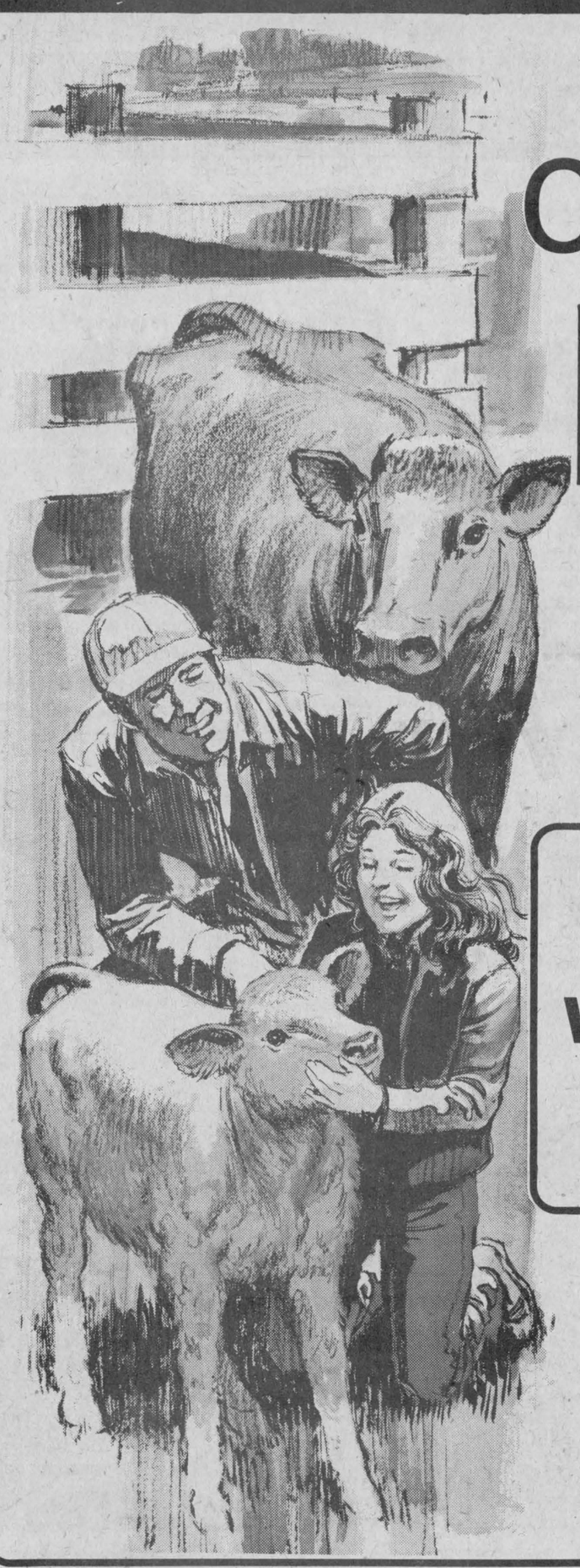

Crysler Community Centre

MARCH

The most up-to-date information on seed & forage for the '83 planting season!

FREE ADMISSION

S.D. & G. SEED & FORAGE CONTEST
Wed., March 2
ALL ENTRIES SHOULD BE IN BY NOON
TUES., MARCH 1
TO BE ELIGIBLE

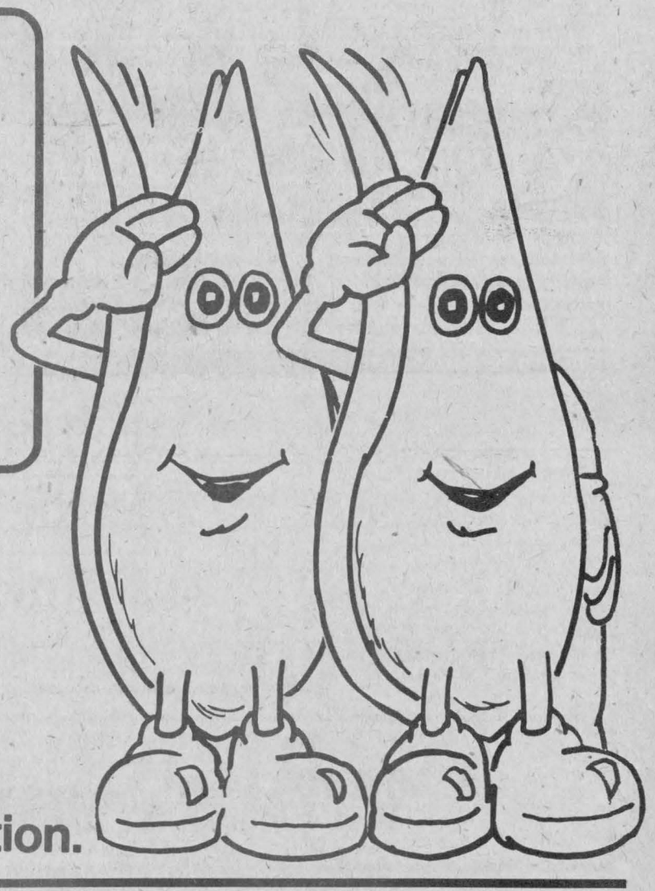

Certified seed ensures high germination.

MIKE BENOIT FUELS
PETRO CANADA
ENT. INC.
CRYSLER
987-2820

H.D. TILE DRAINAGE LTD.
HENRY DOORNWAARD
Metcalfe Ont.
821-2268

RON'S SERVICE SHOP
YAMAHA
THE WAY IT SHOULD BE.
MOOSE CREEK
538-2887

Continustore
EASTERN SILO
SYSTEMS LIMITED
CRYSLER — 987-5545

CRYSLER HOME CENTRE

Home Hardware

DEALER FOR VEN-MAR TURBINE VENTILIATION

CRYSLER — 987-2802

NEVILLE BROS.

FOR YOUR SEED CLEANING SERVICES

(EQUIPMENT PURCHASED FROM U.C.O. CHESTERVILLE IN 1982)

RR1
FINCH — 984-2849

CRYSLER HEATING & SERVICE REG'D

FURNANCE & AIR CONDITIONING INSTALLATION
• LENNOX DEALER
• 24 HOUR SERVICE
PROP. GUY SAUMURE
CRYSLER — 987-2064

RON ARMSTRONG INSURANCE BROKER LTD.

CRYSLER
987-2117

WINPOWER
SALES & SERVICE
COUNTRYMAN ELECTRIC LTD.
ELECTRICAL CONTRACTING
ALTERNATOR SALES AND SERVICE
DIESEL, GAS, GASOLINE • P.T.O. ALTERNATORS
CHESTERVILLE — 448-2474

THIBERT AUTO Repair Ltd.
Specializing in Radiator Repair & Re-core
• TUNE-UP & ELECTRICAL REPAIRS
• PROPANE CONVERSION INSTALLATIONS
• BRAKES & SAFETY CHECKS
• **AIR CONDITIONING**
CRYSLER — 987-2174

& SEED SHOW

Wednesday & Thursday

2&3

DOORS OPEN AT 10AM ON WEDNESDAY & THURSDAY

A SPECIAL TROPHY AWARDED TO THE BEST EXHIBIT EXCLUDING SEED SHOW

FERTILIZERS • CORN • SEED
TRACTORS • CORN PLANTERS
BALERS • MILKERS

PLUS
A FULL LINE OF GARDEN EQUIPMENT

Everyone Welcome

LUNCH AVAILABLE

The Latest Farm Machinery on Display!

DOOR PRIZE
ELECTRIC WELDER
Donated by the participating dealers to be drawn on **Thurs., March 3, 1983 at 8PM.**



B.M. Graham Fuels Ltd.
Shell
DISTRIBUTOR FOR SHELL OIL PRODUCTS
• Gasoline • Oils • Diesel Fuels • Motor Oils
• Furnace Fuel • Stove Oil
• Government Inspected Meters
• Furnace Repairs and Cleaning
AGRICULTURAL CHEMICALS
527 Fred St., Winchester 774-2109

MF Massey Ferguson
SHORT FARM EQUIP. LTD.
MASSEY FERGUSON SALES & SERVICE
CHESTERVILLE · 448-2375

DESORMEAUX SLAUGHTER HOUSE & MEAT INC.
CRYSLER — 987-2148

LAURENCE'S DAIRY SUPPLIES
AMERICA'S NU-PULSE
• CHORE BOY & CLAY EQUIPMENT
MOOSE CREEK — 538-2559

JOHN DEERE
GARY SMITH
SALES & SERVICE
MAXVILLE LTD.
MAXVILLE — 527-2152

PLANTE FARM EQUIPMENT LTD.
HOULE FARM EQUIPMENT MANUFACTURER
BRINSTON — 652-2009

DERKS EQUIPMENT LTD.
448-2462
Ford Tractors Equipment
'Improve your lot with better ideas from Ford!'
1 km. West of Chesterville in the former Queensway Building

T.R.P. READYMIX LTD.
MEMBER READY MIXED CONCRETE ASSOCIATION OF ONTARIO
READYMIX CONCRETE
— CRUSHING
— EXCAVATING
— ROAD BUILDING
— EQUIPMENT RENTALS
— ALL QUARRY PRODUCTS
— AGLIME
— SAND & GRAVEL
— TOPSOIL
MOOSE CREEK — 538-2271
CRYSLER — 987-5377

NEW HOLLAND Products of SPERRY NEW HOLLAND
ERIK THERKELSON & SON
RUSSELL — 445-2818

RICHIER PLUMBING
DIVISION 428929 ONT. LTD.
PUMPS • WATER CONDITIONERS
• BACKHOE RENTAL
CRYSLER — 987-2963

THE RECORD CLASSIFIED ADVERTISING

For Sale

FRUIT BASKETS — For all occasions. Delivery available. Durant's Flowers, 448-2354. 24tf

FOR SALE — Purebred German Shepherd puppies, ready to go starting March 11 and 12. Female $75.00, Males $100.00. Phone 534-2032. 26

FOR SALE — Water Softeners, Myers pumps, iron or sulphur filters, chlorinators, plumbing supplies. Garry Murphy, Sales and Service, Brinston. 652-2337. 21tf



FOR SALE — Kroehler love seat; wrought iron kitchen set: Lazy Boy tub chair; single bed; Simmons hide-a-bed; small things for kitchen-dining room Call to see if I have anything you need. 774-2545. 26

FOR SALE — Just arrived, the latest in 'Hitachi' stereo units AM-FM stereo with 2 cassette players, one of them removable for portable use. Allows taping from one tape to the other. See it at Fulton's T.V. and Appliances, Sales & Service, 448-2195, Chesterville 26-1

FOR SALE — Cedar fence posts, large selection. Picked up or delivered. Morrisburg. 543-2666. 30tf

FOR SALE — DeLaval Pipeline Milkers, new and used bulk tanks, Vacuum Pumps, Pail Milkers and other dairy equipment. Garry Murphy, Brinston, 652-2337. Evenings, 652-2319. 25tf

FOR SALE — New Caloric Dishwasher starting at $486.00, in stock at Bill's Appliance Service, Main St., Chesterville. 448-3509. 26-2

FOR SALE — Well aged C1 steer beef. Sides - $1.45 lb.; Hinds - $1.65 lb.; Fronts $1.20 lb. Cut, wrapped and ready for the freezer. Country Meat Market, Dunbar. 448-2123. 13tf

J.B. Submarine

FRESH HOME MADE SPECIAL MONDAY & TUESDAY ONLY

ASSORTED, Reg. $2.35..... $1.99
HAM, Reg. $2.35..... $1.99
SALAMI, Reg. $2.35..... $1.99
SPICED LOAF, Reg. $2.35..... $1.99
CHEESE, Reg. $2.35..... $1.99

J.B. SUBMARINE
Punkin Shell
86 Main St. N.
448-2725
CHESTERVILLE

FOR SALE — Pioneer saws. All at discount prices. Bogart Motor Sales, Chesterville. 448-2488. 26-4

20 PER CENT OFF — Curtains, drapes, vertical blinds. Free estimates in your own home. Discount good until January 27. Reductions on upholstery also. 448-2228. 19tf

FOR SALE — Dry shelled corn by the bag. Ground corn also available. Bring your own bags. Harry Dusomos, 346-5625. 35

FOR SALE — Choice quality ground feed for livestock, 50 per cent shelled corn, balance oats, barley and wheat equal, $7.50 per cwt. or $6.60 per 40 kg in your bags. 527-5393, George Crites, Maxville. 32-8

FOR SALE — New Quick Freeze Freezers available at Bill's Appliance Service, Main St., Chesterville, 448-3509. 26-2

FOR SALE — New Caloric gas ranges, now in stock at Bill's Appliance Service, Main St., Chesterville, 448-3509. 26-2

For Sale

FOR SALE — Sides of Pork, $1.23 lb. Country Meat Market, Dunbar. 448-2123. 13tf

FOR SALE — Grey Ford tractor 8-N with snowblower and hydraulic 2-furrow plow. 448-2655 after 5pm. 27-2

BULLS — Simmental, ready for breeding. Real deal. Plus 2 cows bred Simmental. Must be seen. 346-5479. Phone early a.m. or late p.m. 28

FOR SALE — Gun rack holds 6 guns. 448-2896. 26

FOR SALE — 1978 Chev van, like new, standard transmission, 6 cyl., short wheel base, chrome wheels, customized paint, finished interior, AM-FM radio, CB. Asking $4,250.00. 987-2868, 8am-5pm, 987-5754 after 5pm. 26-1

STOVE WOOD — The best of ash wood, at home or delivered. Call after 6pm. 448-2232. 28

FOR SALE — Collie and Blue Healer, female, dog one year old, also 2 pups. 448-2280. 26-1

FOR SALE — Live ducks, various breeds, $5.00 each; fresh duck eggs daily, $2.00 dozen. Ph. 984-2894. 27

FOR SALE — Two mattresses, double size; Queen size Seely's Flex Guard box spring, mattress and frame; Single size 39"x74" box spring, mattress and frame. All of the above almost new, excellent condition. Ph. 448-3587. 26tf

FOR SALE — Just arrived, new model General Electric built-in dishwashers in white or almond with pot scrub cycle, on sale now for only $499.00. Fulton's T.V. and Appliances, Sales & Service, 448-2195, Chesterville 26-1



Available at affordable prices for all farm tractors - Give us a call!

DERKS FARM EQUIP.
443-2462

FOR SALE — Sears portable sewing machine, straight stitch $30.00; White portable Zig-Zag sewing machine with various fancy stitch features, $50.00. 448-3292. 26

FOR SALE — Surge pipeline milking systems, parlors, feeding systems, water treatment equipment, stand-by power supply, new and used vacuum pumps, bulk tanks, milker pails and buckets. Peter Babcock Ltd., Surge Dairy Farm Equipment, 984-2991. 51tf

FOR SALE — 1978 LTD Country Squire 8-passenger Station Wagon, fully loaded, fingertip speed control, power windows, 2 remote control mirrors, AM-FM radio, four speakers, new battery, four good tires, excellent condition. Ph. 448-2370 or 448-3587. 26tf

Al-Mor Ladies Wear

WINTER SALE CONTINUES

SPECIAL RACK OF DRESSES

$20.00

SPRING FASHIONS ARE ARRIVING DAILY

448-3370
CHESTERVILLE

NOW AVAILABLE — Balloons and flowers for all special occasions: Happy Birthday, Happy Anniversary, It's a boy, It's a girl, etc. Delivery Availble. Durant's Flowers, 448-2354. 24tf

For Sale

FOR SALE — Cob corn; 48" culvert 16 ft.; 12" H beam, 50 ft. Call 984-2093. 26

FOR SALE — Compact Admiral fridge and stove, white, excellent condition. 448-3206. 26

FOR SALE — One 90 lb. black and tan male Doberman Pinscer, no papers, house broken, tail done, ears not, had shots, 12 months old, good watchdog. Needs loving home preferably on farm. Price $150. firm. Call 537-2005. 26

FOR SALE — New Idea, 10-ton manure spreader with hydraulic end gate; Kverneland plough, automatic reset, 5-furrow, semi-mounted, like new. 346-5576. 27

FOR SALE — Used steel pipe and plate. I.R. Bell & Son, 3000 Copeland St., Cornwall. 933-1119. 31tf

FOR SALE — For the most dependable washers and dryers, buy Canadian General Electric. These machines have proven for years now that they are tops in the field. See them now on sale at Fulton's T.V. and Appliances, Sales & Service, Chesterville, 448-2195. 26-1

WATER BED — Factory low prices starting at $299.00. Factory Outlet, North Gower, Ont. 1-489-3904. 25tf

FOR SALE — Fridge and stove, both in excellent condition. Call 744-2486. 26

FOR SALE — Yamaha Trail Bike 100, 1980, good condition. 987-5486. 27-2

FOR SALE — 9 ft. Kongskilde Triple K Cultivator, new, 987-2936. 26

FOR SALE — Good used Electrolux vacuum cleaners. L. Bissell, Ingleside, 537-2598. 26

Notices

MISSING — Our favourite pet cat, Patches, 3-colour, brown, white, black. Reward for information resulting in safe return. Earle and Constance Eaton, N. Main & Joseph Sts., Tel. 448-2045. 26-1

Riverside Carpentry Inc.

— Farm Buildings
— Additions
— Renovations
— Roofing

WE AIM TO PLEASE!

HUBERT CASSELMAN
984-2553

NOTICE — For all your cake supplies drop in and order your specially made cake...Birthday, Wedding Anniversary. Hours - Mon.-Fri., 8:30-4; Saturday by appointment only. Country Cake Boutique, located in Countryman Electric Building, Hwy. 43, East Chesterville. 448-2474. tf

NOTICE TO CREDITORS AND OTHERS

IN THE MATTER OF THE ESTATE OF **HAZEL OLIVE FICKES,** LATE OF THE TOWNSHIP OF ROXBOROUGH, IN THE COUNTY OF STORMONT, DECEASED.

TAKE NOTICE that any persons having any claim against the Estate of Hazel Olive Fickes, who died on or about the 12th day of December, 1982, are hereby required to send full particulars of their claim to the undersigned Solicitors, on or before the 16th day of March, 1983, after which date the Estate shall be distributed, having regard then only to such claims as shall have been received.

DATED at Cornwall, Ontario, this 15th day of February, 1983.

MacDONALD & MacPHEE
Barristers & Solicitors
126 Sydney Street,
Cornwall, Ontario.

Solicitors for the Administrator
28-3

SAVE YOUR OLD FREEZER FROM HARD LABOUR — Let us slaughter, cut, wrap and freeze your beef and pork. We will smoke your bacon and ham. Earl's Meats, Chesterville. 448-2324. 11tf

Notices

FOUND — A set of keys were found in the back yard of St. Mary's School last week by school caretaker Leonard Wheeler. Anyone looking for the keys may inquire at the office of the Chesterville Record. tfs

ENJOY MEETING NEW PEOPLE? — Use your personality to make extra $$$ selling Avon. Call Wilma Royal, 232-8585. 27

NOTICE

UNTIL MARCH 5, 1983 WITH THE PURCHASE OF ANY WATCH WE'LL HAVE YOUR OLD ONE CLEANED AT **NO CHARGE.**

THE BROOKSLYN
448-2804
CHESTERVILLE

BOARDING — All breeds dogs and cats. Breeders of Labrador Retrievers, black, chocolate and yellow puppies. 1-987-5479, Ro-Shan Kennels Reg'd. 29tf

UNITED COUNTIES OF STORMONT, DUNDAS AND GLENGARRY

HALF LOAD RESTRICTIONS

Half load restrictions will be enforced on all County Roads in the United Counties of Stormont, Dundas and Glengarry as of Tuesday, March 1, 1983, with the exception of:

(1) County Road No. 1 - Between King's Highway 401 and King's Highway 2.
(2) Country Road No. 14 - Between King's Highway 401 and King's Highway 2.
(3) County Road No. 33 - Between King's Highway 401 and the City of Cornwall.
(4) County Road No. 35 - Between King's Highway 401 and King's Highway 2.
(5) All those portions of County Roads in villages and towns serviced by King's Highways.

Persons contravening this regulation will be prosecuted under Subsection 14 of Section 104 of The Highways Traffic Act, R.S.O. 1980.

D.J. McDonald, P. Eng.
County Engineer
County Buildings
Cornwall, Ontario.
26-1

FARRIER MOBILE SERVICE — Horse Shoeing and Trimming. Now also equipped to trim cattle. Call Myrle McMillan, 448-2642, Williamsburg, Ont. 33tf

GETTING MARRIED — Have your personal wedding story captured by an experienced photographer. We also take family, anniversary and personal photographs. Book early by calling Wayne LaPrade, Chesterville, 448-2321 days or 448-2852 evenings. 20tfs

ATTENTION FARMERS! — Fence line clearing; manure pile removal; ditching; manure lagoons; septic systems; equipment rentals. Free Estimates. Rick's Excavation Service, Cornwall, 938-1533. (Nights). 28tf

WEDDING INVITATIONS — ANNOUNCEMENTS — ACCESSORIES — 3 distinctive lines. Custom Printing. Eastern Ontario Graphics Ltd., Hwy. 43, By-Pass Chesterville 19tf

NOTICE — Due to tournament, Chesterville Lanes will not have public bowling on Saturday evening, Feb. 26th or Sunday afternoon Feb. 27th. 26-1

ATTENTION: FARMERS!
For Your Seed Cleaning Services Contact:
NEVILLE BROS.
RR1, FINCH, ONT.
Ph. 984-2849
(Equipment purchased from U.C.O., Chesterville in 1982). 29-4

Notices

NOTICE — For superior dry-cleaning service, drop your clothing in at Al-Mor Ladies. 52tf

NOTICE — Once a week for all your travel needs, call Dianna or Dee or World Wide Travel Bureau, Cornwall. 933-8720. 33tf

For Rent

FOR RENT — Store space approx. 900 sq. ft., King St., Chesterville available January 1, 1983. For information call Louis Restaurant 448-2051 and ask for Louis. tf

FOR RENT — Weddings and anniversary cakes. Phone Country Cake Boutique, 448-2065. 12tf

Wanted

WANTED — Good quality cycle exerciser. 448-3292. 26

HELP WANTED — Babysitter for 5-month old boy beginning April 5, Berwick-Crysler area. Reply to Box Y-769, c-o The Chesterville Record, Chesterville, K0C 1H0. 26

HELP WANTED — Cleaning person required one day a week for The Chesterville Record. 448-2321. 26-1

WANTED TO BUY — Set of wheelbarrow-type platform farm scales. Phone 346-5483. 26

WANTED TO BUY — Beef Hides. Earl's Meats Ltd., Chesterville. 448-2324. 16tf

ARTICLES WANTED — Top prices paid for scrap metal, brass, copper, lead, batteries, radiators. I.R. Bell & Son, 3000 Copeland St., Cornwall. 18tf

WANTED TO BUY — Cash paid for crocks, oil lamps, washboards, old dishes, furniture and household contents. 448-3525. 30

WORK WANTED — 17-year old boy will work on weekends, holidays and after 4pm. Farm experience. Own transportation. 987-5486. 27-2

BABYSITTING — Will babysit in my home, Berwick area. Call 987-5683. 27

WANTED — To buy BEEF HIDES. Higher prices paid. Call Ed Hartle, 346-5961. 25tf

WORK WANTED — 1¼ Hy-Hoe for manure pile removal, basements, ditching. We are equipped to handle any type of excavation summer or winter. Snow removal at reasonable rates. Over 30 years in farming and construction. 448-2332. 16tf

Cards of Thanks

CARD OF THANKS

The family of the late Keith Groves wish to express their heartfelt thanks to their relatives and friends for their support during the recent loss of a dear husband and father. Thank you for the floral tributes, donations to the Heart and Cancer funds, gifts of food and expressions of sympathy. Special thanks to Rev. W. Taylor. Your many acts of kindness were of great comfort to us and will always be remembered. 26

CARD OF THANKS

We wish to express our sincere thanks to relatives and friends for their messages of sympathy in the loss of a dear brother, Idwal Watkins of LLanfyllin, Wales. Special thanks to Rev. D. Davidson for a Memorial Service in our home.

Maldwyn and Mable Watkins
26-1

CARD OF THANKS

MILLROSS — We would like to thank all our relatives, friends and neighbours for their many acts of kindness in our recent bereavement of a dear brother and uncle, Floyd. Special thanks to Rev. MacAvoy, Edwin Waldroff and Brownlee Funeral Home.

Mr. and Mrs. Keith Hartwell and Family
26

CARD OF THANKS

We wish to express our sincere thanks and appreciation to our relatives and friends for the floral tributes, Mass cards, memorial and charitable donations in memory of a dear wife and mother, Anne Curran. Special thanks to Father Appelman for his kind words of consolation.

Mac Curran and Family
26

Coming Events

CARD OF THANKS

I would like to thank all the people who have donated money, prizes and their time which has made the 1983 Berwick Winter Carnival such a success.

Joanne Beehler
1983 Berwick Carnival Queen
26-1

CARD OF THANKS

It was a noble honor and a gratifying experience to be chosen as Chesterville's 1983 Carnival Queen. To the organizations who allowed us the opportunity to participate in the many fun filled events of our Carnival, thank you. I would also like to thank the many contributors to the pageant for their generosity. To everyone involved with the pageant, thank you for the opportunity of representing Chesterville for the upcoming year.

Michelle Sharkey
26

CARD OF THANKS

We would like to say a sincere thank you for the many cards, gifts and congratulations which we received on our Twenty-Fifth Wedding Anniversary. We would also like to express our appreciation to our family, relatives and friends who came to celebrate the occasion with us. We will have many happy memories.

Linton and Anna Rennick
26

CARD OF THANKS

MARCELLUS — We would like to express our sincere thanks and appreciation to all the relatives, friends and neighbours for the floral tributes, cards, many acts of kindess, donations to the Heart and Cancer Funds and contributions to the Women's Auxiliary of Winchester District Memorial Hosptial and to the United Church of Canada Missionary Fund. A special thanks to the U.C.W. of Trinity United Church for catering to the luncheon after the service for the late Mrs. Anna Marcellus.

Steven and Mona Smith
26

CARD OF THANKS

We wish to thank all our family, friends and neighbours for gifts, flowers, cards and good wishes received on our 25th Wedding Anniversary.

John and Anne Melenhorst
26

Births

BIRTH ANNOUNCEMENT

McINTYRE — Dean and Nicole (nee Martin) joyfully welcome with love their first son, Jeffrey Allen, born at Winchester District Memorial Hospital. 7 lbs., 10 oz. Proud grandparents are Mr. and Mrs. Roland Martin, Vankleek Hill and Mr. and Mrs. Glenn McIntyre. 26

BIRTH ANNOUNCEMENT

MUNRO — Born to Ron and Janet Munro (nee Smith) on Monday, February 7, 1983 at Winchester District Memorial Hosptial, a second daughter, Andrea Dawn, 6 lbs., 4 ozs. 26

In Memoriams

IN MEMORIAM

SERVAGE — In loving memory of a dear mother Mrs. Florence Servage who passed away Feb. 22, 1982.

Sadly missed along life's way,
Quietly in our thoughts she is there is to stay.

Sadly missed by Son, Clinton, Ruby and Family
26

IN MEMORIAM

ALLISON — In memory of Douglas Allison who passed away February 27, 1979.

Silent thoughts of times together,
Hold memories that will last forever.

Allison Family
26

IN MEMORIAM

McMAHON — In memory of a dear wife and mother, Audrey, who passed away Feb 29, 1980.

Ever remembered by Arnold and Family
26

Coming Events

MEETING — Next regular meeting of the Council of the Village of Chesterville, Tuesday, March 1, 1983, 8pm. 26-1

DANCE — Crysler Communtty Centre, Friday, Feb. 25, 9pm - 1am. Disco. No Jeans. Sponsored by Crysler Minor Sports. 26-1

THE VILLAGE BIN
Your Bulk Food Store
Specials - Navy-white beans, .49 lb.; Dry active yeast $2.10 lb. from Feb. 24 - March 2. Now available chocolate molds for Easter, E.T., Garfield and some Smurfs. Every Monday, Senior Citizens, 65 years and over receive a 10 per cent discount. 490 Main St., E., Winchester, Ont. 774-2783. 26-1

WINCHESTER TOURS — Tours Sold: Jan. - Mexico and Hawaii; Feb. - Mexico; March - Mexico. **Egypt and the Holyland** - April 4-22, fully inclusive $3,665 per person on twin. The tour for those who want their memories to last forever. **Golf Tour in the Carolinan** - April 8-17, much included. All green fees and carts. Golf at best golf courses $599 per person. **Britain & Ireland Tour** - May 22 - June 12. Tour fully inclusive $2,101 per person. $100 off if booked by Feb. 28th. A FEW SEATS LEFT. **Tour to Introduce Britain** - Sept. 9-24. The kind of tour you have been looing for. See Britain, time to do as you please, and affordable. $1,375 per person on twin. Save $100 if booked by Feb. 28th. Winchester Tours & Travel Agency Limited. 613-774-2424. 26-3

THREE BINGOS — Sponsored by Chesterville Legion Branch, No. 434, will be held Friday, Feb. 4, Fri., Feb. 18 and Fri., Feb. 25 in the Morewood R.A. Hall starting at 8pm. Admission $1.00 each. All proceeds will go to Morewood Monument Committee. Everyone welcome. 26-4

BROOMBALL DANCE — Sponsored by the Finch & District Lions Club on Sat., March 5, 9pm-1am. Music by Shad's Disco. Age of Majority cards required. 27-3

EXCERCISE CLASS — Finch Ladies Recreation are holding an exercise class to music. Classes will begin Tuesday, March 15 until May 17 inclusive. Registration will be held at Finch arena March 14 from 7pm-9pm. Fee $15.00. 27

AUCTION SALE — Every Saturday 11am, McHaffie Auction Hall, Morrisburg, Ont. Open every Monday and Tuesday evening 6-8pm to receive your consignments. We buy and sell complete and partial households. Auctioneer: Sheila McHaffie 543-2523 - 543-2226. 22tf

LEGION MIXED SOCIAL NIGHT — For all Legion members and guest, Wed., Jan. 26, Feb. 2, 9, 16, 23, 6pm. Admission $1.00 per person. 26-5

Auction Sales

Household Auction

Saturday, Feb. 26

11 o'clock am
McHAFFIE AUCTION HALL
Morrisburg
Household effects of Mrs. Gladys Bowman

Kenmore 7 cu. ft. freezer; Kenmore cabinet model sewing machine; chesterfield and chair; Lazyboy; occasional chair; black and white TV; hutch and buffet; wardrobe; double bed; ¾ bed, complete; 2 mirrored dressers; chest of drawers; desk; coffee tables; end tables; numerous small tables; rocking chair; pole lamp; foot stool; shelving unit; light fixture; lamps; lanterns; bedding; linen; small appliances; dishes, Germany, Depression; ornaments; knick knacks; cookware; crocks; many items too numerous to mention.

Hall will be open 9 o'clock am day of sale.
Mastercard and Visa accepted
Auctioneer: Sheila McHaffie
613-543-2523 613-543-2226

Classified Advertising call: 448-2321

Coming Events

WORKSHOP — On simple home repairs will be held Monday, February 28, 1-4pm in the Chesterville Community Hall. Home Economist Miss Kathy Simpson with Resource People will conduct this (Hands-On) Practical Program. It will cover basic electrical and plumbing repair and maintenance. Everyone in the community is welcome. Free admission. In the event of inclement weather, it will be held in the Drop-In Centre. 26-2

TWENTY-FIFTH WEDDING ANNIVERSARY — The family of Mr. and Mrs. John Melenhorst cordially invite relatives, friends and neighbours to their parents 25th Wedding Anniversary at the Winchester Community Hall, Sat., Feb. 19, 1983 from 9pm-1am. Best wishes only. Everyone Welcome. 26

WINCHESTER TOURS - STORMONT TOURS — **Florida Special,** March 25-April 3, price from $375. **Western Canada Tour** - Fly-Bus. July 8-23. $1,411 per person on twin. Calgary Stampede in tour. Save $100 per person if booked by Feb. 28th. Winchester Tours and Travel Agency, 613-774-2424 or Stormont Tours, 613-346-2063. 26-3

REGISTER NOW — Cake decorating course beginners March 8, 1983, 7-10pm. Four Tuesday nights. 448-2065, Country Cake Boutique, Hwy. 43, Chesterville. 27-2

EUCHRE — Will be held in Chesterville Legion Hall on Sat., Feb. 26, 1pm, $20.00 per team. Everybody welcome. Come as a team. Contact Earl M. Johnston, 448-2479. 26-2

DANCE — Sponsored by Chesterville Junior C Flyers Hockey team will be held Sat., Feb. 26, 1983, 9pm-1am. Chesterville Community Hall. Music by Blaine's Disco. Age of majority on request. 26-2

NASHVILLE AT EASTER — March 31st - April 4th, $279.00 per person via Voyageur. For brochures, write: Frank's Tours, Box 606, Morrisburg, Ontario. Phone 543-3444 (office) - 535-2888 (after hours). **All buses depart locally.** Also special rates for Triples and Quads. 21tf

BONNIE GLEN, Hwy 43, Alexandria, 525-3078 or 525-2646 — **Saturday, Feb. 26** - Mid-winter dance with the Clansmen, Oldtime Fiddler's and the Trottier Family, lunch, sponsored by the Auxiliary of Mount Carmel House. **Coming Soon** - Sugar House Party, no group too large or too small. For large group, please make reservations. Watch for opening date. 26-1

HUNTER SAFETY COURSE — Registration now being taken for March Course in hunter safety for obtaining hunting licence. Ph. 984-2682. 26

NEWINGTON WESLEYAN CHURCH — Sunday, Feb. 27, 7:30pm. Dramatical Presentation of the gospel by "Redemption Road" from Sussex, N.B.; Monday, March 7, 44 voice youth choir from Wesleyan Church, Moncton, N.B. You are most welcome. 26

HENDERSON'S CUSTOM MEAT CUTTING SHOP

GOVERNMENT INSPECTED BEEF & PORK FOR SALE

1 MILE EAST OF ELMA

QUICK FREEZING & BONELESS CUTTING OUR SPECIALITY

448-3471

TV Towers 10' Sections **$32.95**
CHANNELMASTER Fully Automatic ROTORS **$94.95**
CHANNELMASTER 3610 VHF Deep Fringe **$99.95**
CROSSFIRE 3671 UHF-VHF Deep Fringe **$159.95**
Quantum 1160 UHF-VHF Deepest Fringe **$199.95**

STEWART ELECTRIC
INGLESIDE SHOPPING PLAZA
Home Hardware
537-2733

Penny-a-day cans due soon

FINCH (Special) - The February meeting of St. Bernard's Catholic Women's League (CWL) was held at the home of Frances MacMillan with nine members present.

In the absence of Father O'Brien a record of spiritual readings was listened to.

The meeting opened with the League Prayer. The minutes of the last meeting were read by secretary Gertrude Morris and the treasurer's report given by Bertha Sullivan who noted that the only change in our financial position was paying for the new hymn books which are now in use every Sunday at Mass.

Our, president, Ricky TePlate handed out the report forms to the individual conveners. These are to be completed and handed in at the March meeting.

Correspondence was read concerning the Provincial Convention which is to be held in Cornwall in 1984 outlining the assistance expected from each council in the Diocese.

There was also correspondence concerning the Diocesan convention which is being hosted by St. Columban's in Cornwall on May 15, 1983, and a Diocesan meeting to be held at St. Peters in Cornwall on March 14th.

Mrs. TePlate also reminded us that our penny-a-day-cans were to be handed in before the end of March.

A nominating committee was appointed to bring in a new slate of officers for our annual meeting on April 26th. A report was given by Mary Grady, the Convener for Spiritual Development, which told us that we should have every day prayer in our homes including all the family. This builds to the celebration of Sunday Eucharist.

In the absence of our guest speaker (due to weather conditions) Gertrude Morris read an article entitled "Good for You God", which left us with the message that we should all take time out of our busy lives to enjoy the every day things around us such as a beautiful sunset or a perfect rose - and also take time to say "Good for you God".

The meeting was then adjourned and lunch was served by the hostess assisted by Margaret Holland and Bertha Sullivan. A social hour was enjoyed by all present.

Chesterville Seniors mourn

CHESTERVILLE (Staff) - The Chesterville Senior Citizens met for their potluck dinner and Valentine party on Feb. 16 in the Legion Hall. There were 46 members and guests at the delicious meal.

The meeting opened with the singing of the national anthem. Also Happy Birthday was sung to Miss Wells and Kelly Wilson, guests.

The minutes of the last meeting were read, and approved. A faithful member, Mrs. Anne Curran was remembered with a minutes silence in her memory.

The program began with several songs and was accompanied by Helen Cross at the piano. Harry and Tina Hutchison acted out and sang a valentine reading.

Mrs. E. York read a poem on Valentines.

Mrs. Foley also read a Valentine poem dedicated to her husband.

Little Miss Jennifer Kennedy and Kelly Wilson sang several songs.

Mrs. Edith Waldroffe played several harmonica pieces.

The afternoon was helped by musicians Hector Courville on violin, Helen Cross on piano, and Thelma, Bradford, Lorne Barkley on guitars. These folks are sincerely thanked for giving of their talents so freely. The afternoon ended with some dancing and closed with the singing of God Save The Queen.



Quiz whiz

Berwick Public School students proved their scientific prowess in recent games at the Stormont, Dundas and Glengarry elementary schools science quiz. The team triumphed against Roxmore Public School in the first round of competition. The team, coached by Marilyn Cotton, are left to right, Gaby David, Kim Shaver, Brad Lalonde and Richard Dingwall. Absent was Karen Reusser.

Anna Dorcus Marcellus dies Feb. 14 in hospital

Anna Dorcus Marcellus of Chesterville died Mon., Feb. 14, 1983, in Winchester District Memorial Hospital. Mrs. Marcellus, a teacher and housewife, was 93.

Born August 3, 1889, in Chesterville she was the daughter of William H. and Annie Smith.

She was educated a local schools and at Ottawa Normal School. She was also a member of Trinity United Church, Chesterville.

An active person, Mrs. Marcellus was a member of the Women's Missionary Society, of the Winchester District Memorial Hospital Women's Auxiliary, and of the United Church Women. She was also Clerk of Session for 25 years.

Surviving her are great nephew Steven L. Smith and several nieces and nephews.

She is predeceased by husband Lyle Emerson Marcellus who died Sept. 28, 1973.

Funeral services were conducted from Trinity United Church, Chesterville, Wed., Feb. 16, 1983, at 2pm. Rev. L.M. Ferguson officiated. Interment was at Maple Ridge Cemetery.

Pallbearers were Jack Fulton, Garnet Cass, Archie Black, Bill Fulton, Delbert St. Pierre, and Lee Smith.

Honary pallbearers were Eric Casselman, Harold Armstrong, Lyle Loucks, and Lloyd Merkley.

New World cookers begin

by Kristine Savage

The first meeting of the Chesterville 4-H Homemaking Club, the New World Cookers was held Sat., Feb. 12.

The executive was elected. They are, president, Lise Van Kessel; vice-president, Nancy Hoople; secretary, Kyla Gates; press reporter Kristine Savage; treasurer, Karen Parker.

JOHN A. ALLISON
REAL ESTATE BROKER
MORRISBURG, ONT. PHONE 543-2044
RESIDENCE - 543-2989

MORRISBURG AREA — Lakeshore Drive, with excellent view of Lake St. Lawrence and Seaway Shipping. Lovely 3 bedroom red brick bungalow. Attractive, well kept property. Kitchen, dining room, living room, 4 pc. bath, family room. Full, insulated basement. Attached single car garage with electric door opener. Large lot. Asking $79,500.

WILLIAMSBURG — Spacious 4 bedroom home. located on Church St., good central location. Home has good potential. Single car garage, paved drive. Asking $25,900. MLS.

WILLIAMSBURG — Modern 3 bedroom bungalow, with aluminum siding, new main floor family room. Insulated and heated garage, large lot. Asking $57,000.

RIVERSIDE HEIGHTS — 1½ storey frame home, on large lot. Living room, dining room, kitchen, 3 pc. bath, den, divided basement. Garage. Asking $35,900. MLS.

MORRISBURG — Fifth St. - 3 bedroom frame bungalow with aluminum siding, on good sized lot, in convenient location. Full basement, paved drive. Asking $54,900.

BRINSTON — 2 storey frame home, on lot 112 x 193. Kitchen, dining room, living room, den, 3 bedrooms, 4 pc. bath. Full basement. Double garage. Oil heat. Asking $35,000.

FOR RENT — Retail-Office Space in both the Morrisburg and Iroquois Shopping Centres. Morrisburg - 3 bedroom townhouses, fridge and stove included. $340. per month.

Dale Beckstead 535-2013
Rita Michielsen 652-2491
Leon Marcellus 448-2444

LINTANA'S RESTAURANT
NORTH OF 401 INGLESIDE
THIS WEEKS SPECIAL!
THURSDAY & FRIDAY
PORK CHOP DINNER
INCLUDING SOUP & DESSERT
$4.95
OPEN DAILY
SUN.-THURS. 8 A.M. - 7 P.M.
FRI.& SAT. 8 A.M. - 11 P.M.
HOME COOKING OUR SPECIALTY
TAKE OUT ORDERS FILLED
537-2213

LAWRENCE J. DIETRICH B.A.
INCOME TAX RETURNS
• FARM RETURNS • SMALL BUSINESSES
• PERSONAL • PENSIONERS
CALL
WINCHESTER — 774-2164

Century 21
McIntosh & Proulx REAL ESTATE LIMITED member broker
504 MAIN ST., WINCHESTER 774-3990

R756 $19,900.00 — West of Williamsburg, 1½ storey, 3 bedroom home, garage and outbuildings, partially renovated. Drilled well and septic system installed 1981. 100 per cent financing to qualified purchaser. Al Loynachan, 346-2036.

R719 $31,000.00 — Attractive well maintained home in Crysler, 4 good sized bedrooms, large kitchen, formal dining room. Two nice enclosed porches and separate garage. Ideal starter home. Larry Stevens, 448-2875.

R755 $54,000.00 — Winchester, five bedrooms, stone fireplace and spacious living room. An attractive home with many possibilities. Barbara Guffroy, 535-2378.

R725 $54,900.00 — South Mountain 3 bedroom home, 1½ baths, wood ceilings, family room, garage, patio. Possible 12 per cent mortgage. Lynn Eccles, 989-2290.

R765 $61,500.00 — Chesterville village, 3 bedroom plus, 1½ storey, stucco, double car attached garage, finished basement, loaded with extras. Lorraine Lefebvre, 448-2454.

C84 $79,900.00 — Excellent opportunity for someone. 3 bedroom brick bungalow, finished baseement, in-ground pool, cedar deck, large garage presently automobile repair, body and paint room. Irwin Holmes, 774-2434.

CANADA'S LARGEST REAL ESTATE NETWORK

HEARING CLINIC
FREE HEARING TEST
will be held from 1:00 p.m. to 4:30 p.m. at the
SR. CITIZENS DROP IN CENTRE
Thurs., Feb. 24, 1983
SERVICE, REPAIRS, SUPPLIES FOR ALL MAKES OF HEARING AIDS
SPECIAL
Batteries — One Full Price, Second Half Price

WARD MALLETTE
CHARTERED ACCOUNTANTS
Providing services in the areas of:
— Financial statement preparation
— Personal and corporate taxation
— Farm tax returns
— Farm sales and interfamily transfers
— Bookkeeping services
Municipal Buildings, Winchester, Ontario. 774-3549, 774-3403

ESTD B 1905
BROWNLEE FUNERAL HOME
FINCH
AMBULANCE SERVICE
984-2234

WANTED
USED RIFLES & SHOTGUNS
WE BUY SELL OR TRADE
L & M GUNS
1 MILE SOUTH OF ST. ANDREW'S ON HIGHWAY 138
932-5583

12½ %
*up to
NO FEES RRSP
(*Rates subject to change)

The Standard Trust RSP offers these features:

☐ Two Plans to choose from
• Savings Plan
• 1 - 5 Year Guaranteed Investment Certificate Plan

☐ Immediate Tax Receipt
issued on the spot, no need to wait to file your income tax.

☐ Applications taken in person or over the phone.

☐ Call Dorothy or Jean at 267-6888.

☐ An "A" Quality Investment
Standard Trust's Certificates have been given an "A" rating by the Canadian Bond Rating Service.

Open Monday to Thursday 9-5, Friday 9-6.
For your convenience, we'll be open for RRSP's Saturday, Feb. 19 and 26, 10am to 3pm

☐ Member C.D.I.C.
A federally chartered trust company, member Canada Deposit Insurance Corporation.

STANDARD TRUST
34 Gore Street East, Perth K7H 1H5

BICCUM McINTOSH LTD. General Insurance Life Insurance
Winchester 774-2832
Bruce Kerr

WE'RE THE NOBODY THAT UNDERSELLS EVERYBODY
HOUSE OF LIGHTING
16 JOHNSON CRESC.
3 STREETS NORTH OF SHOPPING PLAZA
OVER 3,000 FIXTURES ON DISPLAY
534-2912 LONG SAULT ONT.

SAUVÉ REAL ESTATE LIMITED
ALEXANDRIA (613) 525-2940
FARMS

HOBBY FARM — 100 acres, stone-free land, approx. 10-12 acres of mature hardwood bush, creek. Buildings are poor, but house could be renovated. Finch Township. Priced to sell at $55,000.

POWER OF SALE — 150 acres, 2 silos with unloader, large barn with cleaner and manure pump. Machine shed, 1½ storey, 3 bedroom farm home. Monkland area. $100,000.

HOBBY FARM — 3 acres of 73 acres. Comfortable 3 bedroom home, good barn with milk house, stable cleaner and stacker, granary, machine shop. Could easily be turned into a dairy operation. $65,000 or $105,000. South of Finch. Stock and machinery can also be purchased.

COUNTRY PROPERTY

COSY CHALET STYLE HOME — Built in 1981, 3 bedrooms, 2 bathrooms, natural cedar and pine used extensively. 2 acre lot. Priced to sell at $59,800. Monkland area.

Get Smart! — Buy an old school house. Solid square, single storey structure on full basement. Easily converts to year round home or cottage. Drilled well, central wood furnace, hydro. Slightly under 1 acre of land. Only $13,800. Roxborough Township.

ROXBOROUGH GARDENS — Only 6 left. Don't miss these Hudac warranted new homes. Large lots. 3 bedroom, electric heating. $40,900 and $41,900.

Renovated 1½ storey, 3 bedroom home on triple lot in Village of Moose Creek. Landscaping. Must be seen. $28,500.

BUSH LOTS — 2 separate, 21 acre parcels, mostly cedar. Excellent building location. Priced to sell at $15,000 each. South of Avonmore. (1 Sold, 1 Left).

LAND

CASH CROP LAND — Some large, some small parcels. Various areas and prices.

COMMERCIAL

SUPERMARKET — In Village of Newington. Included is a comfortable modular home. Your chance to be independent. Call for details.

DUPLEX — With commercial zoning. Village of Moose Creek. $35,000.

FOR INFORMATION ON THESE & OTHER PROPERTIES
CONTACT
HERB SCHWARTZ — 346-5721

RE/MAX Above the Crowd!

$6,000. — Large corner building lot in Morewood, south sub-division.

$19,900. — Hardwood bush building lot, 12½ acres on quiet road between Morewood and Russell.

$32,000. — Excellent, fully renovated 2-bedroom home, on dead-end street in Chesterville.

$41,500. — Very attractive renovated, 3-bedroom, stone block home with porch on country acre.

$69,900. — New bungalow on ½ acre lot. Double garage, deck, rec-room, oak cupboards in kitchen.

$79,900. — 90 acre farm near Morewood. Fully renovated, 3-bedroom home, barn, 15 acre wood lot. Financing available.

DAIRY FARMS & CASH CROP LAND AVAILABLE
Call
TONY WELLAND
984-2273 (Home Office)
563-1155 (Ottawa Office)
MULTIPLE LISTING SERVICE (MLS)
Offices Across Canada

RE/MAX metro-city realty ltd.
344 o'connor street
ottawa, ontario, K2P 1W1

Complete Milking Holstein Herd

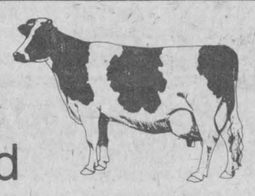

of Rogers Bradford, Osgoode, Ontario
selling at
Fawcett's Sale Arena, Winchester
on
Friday, February 25
commencing 12:30pm

35 Cows: Half registered, half N.I.P. A number of springers, remainder bred for year-round calving. Sired by and bred to EBI sires. A real good group of young cows with nice udders and in excellent condition. Rolling herd average 130% - 130%.

Free Listed and accompanied by individual Health of Animal Certificates.

Also selling after the herd: A group of consignments, springing or fresh, also free listed.

FAWCETT BROTHERS
Winchester

Allison 613-774-3610
Ralph 613-774-5710

Berwick '83 Carnival 'Fun for Everyone'



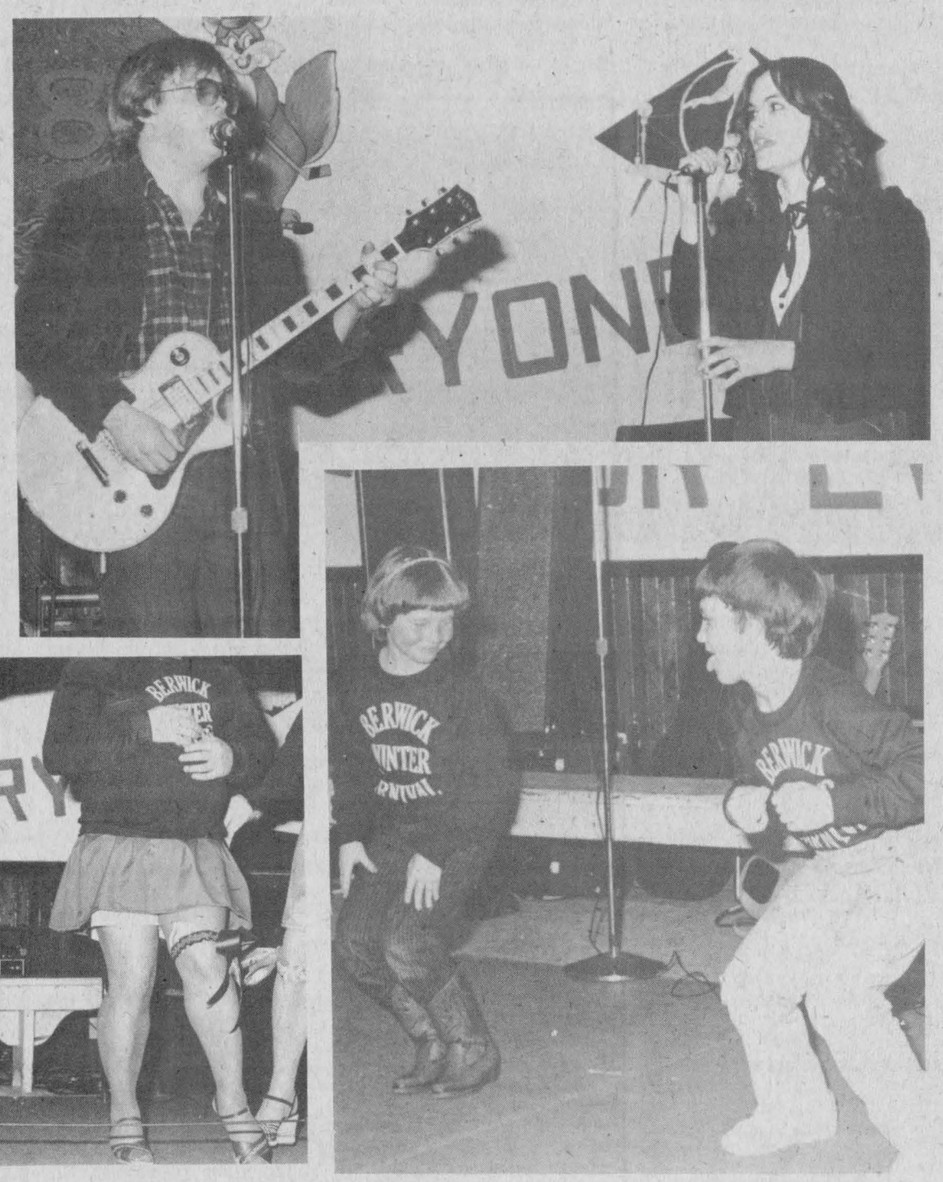









Record Photos by Erica Usher

Berwick's second annual Winter Carnival, providing Fun For All (this year's theme) drew the hamlet's residents out in force. Some of the revelry, portrayed in photos, included, from left, Mr. Legs, Francis Vallely receiving his prize from Donna Rushford and Vaughn Burd; Francis' and Gerry Rushford's legs in fierce competition; the next series, from the top, the exemplary effort that went into the log sawing competition; Gary Ross and Julie Courville; Jennifer Bond and David Beehler, all at the talent show. At lower right, Carnival Princess Kathy Havis and Queen Joanne Beehler enjoyed the merriment at most events while, above, left to right, Hector Courville (at talent night), Grace Forsyth, mistress of ceremonies for the talent night and a mysterious stranger named Fanny Flapper, rose to the Carnival challenge to have fun.

ICE CREAM FRONTENAC 2 L **1.69**	**INSTANT COFFEE** NESCAFE 10 oz. Jar **4.79**	**LIQUID DETERGENT** MIR 2-750 ml Btl. **1.79**	**MINI-PUDDINGS** NESTLE 4 x 5 oz. Tin **1.29**	**COTTAGE CHEESE** LIGHT 'N LIVELY 500 g Cont. **1.15**	**WHITE BREAD** FASCINATION 24 oz. Loaf **.44**	**COCA-COLA** 750 ml Btl. Plus Btl. Deposit **3/1.**	**LIQUID BLEACH** LAVO 3.6 L Btl. **1.19**
DISH DETERGENT CASCADE 1.8 kg **4.59**	**PAPER TOWELS** PRONTO 2 Roll Pkg. **.99**	**LIQUID DETERGENT** IVORY 1.5 L **3.69**	**CHOCOLATE QUIK** NESTLE 1 kg Tin **2.89**	DIETRICH 100 Per Cent 24 oz. Loaf WHOLE WHEAT **BREAD** **.79**	**CRUSTY ROLLS** WESTON Pkg. of 9 **1.09**	**CORN OIL** MAZOLA 750 ml Btl. **1.79**	**FROZEN COD IN BATTER** HIGHLINER 350 g Box **1.89**
BATHROOM TISSUE CAPRI 4 Roll Pkg. **.99**	**FACIAL TISSUE** FACELLE ROYALE Pkg. of 100 **.69**	**STRAWBERRY JAM** DORA 500 ml Jar **1.59**	**FROZEN APPLE PIE** MRS. SMITH 700 g Box **1.99**	**ENGLISH MUFFINS** WESTON Pkg. of 8 **.89**	**TEA BAGS** TETLEY Box 72's **1.79**	**RASPBERRY JAM** DORA 500 ml Jar **1.59**	**MOZZARELLA BLOCKS** KRAFT 454 g Pkg. **3.39**
TUNA FISH GOLD SEAL LIGHT 6 oz. Tin **.99**	**WHITE SUGAR** 2 kg Bag **1.19**	**MILK** 2 PER CENT 3 Qt. Bag **2.29**	**MILD CHEESE** STORE PACK **2.39/lb.**				
COFFEE MATE CARNATION 500 g Jar **1.99**	**CAT FOOD** MISS MEW 400 g Tin **2/.99**	**PEANUT BUTTER** SCHWARTZ 1 kg Jar **2.89**	**BUTTER** ST. BONIFACE 1 lb. Pkg. **2.09**				

FRESH PRODUCE DELIVERED DAILY

NAVEL ORANGES SUNKIST Large Size **.99/doz.**	**BROCCOLI** CALIFORNIA Size 14's **.69/ea.**	**CUCUMBERS** ENGLISH SEEDLESS **.89/ea.**	**TOMATOES** CELLO PACK 14 oz. Pkg. **.79/ea.**

FULTON BROS. LIMITED

Hours: Tues. - Sat., 8 - 6 p.m. Fri. - 8 - 9p.m.

Home Hardware — Better Living Starts at Home 448-2345

HITACHI — TV & APPLIANCES Sales & Service 448-2195

MEAT SPECIALS

USUAL LOW PRICES ON ALL CUTS OF CANADA GRADE "A" BEEF!

PORK LOIN CHOPS RIB OR TENDERLOIN ENDS **1.85/lb.**

PORK LOIN CHOPS CENTRE CUT **2.09/lb.**

PORK HOCKS **69/lb.**

WIENERS MARY MILES **.99/lb.**

WIENERS APPLE LEAF **1.09/lb.**

BOLOGNA DAVERN 500 g **.89**

SLICED COOKED MEATS

Cooked Ham, lb.	$1.89
Mock Chicken, lb.	$1.35
Mac & Cheese, lb.	$1.35
Luncheon Loaf, lb.	$1.49
Pastrami, lb.	$2.99
Salami, lb.	$1.69
Head Cheese, lb.	$2.39
Pork & Chicken Loaf, lb.	$1.35
Bologna, Davern, lb.	.65
Wax Bologna, lb.	$1.19

MAPLE LEAF **CORNED BEEF BRISKETS** lb. **1.99**

MAPLE LEAF GOLDEN FRY **SAUSAGE** 500 g **1.99**

HOTEL STYLE **BACON** lb. **1.69**

SMOKED **PICNIC SHOULDERS** lb. **1.09**

PORK & BEEF **SAUSAGE** lb. **1.29**

LEG HAM SMOKED Whole Or Half $1.35 lb. CENTRE CUT $1.59 lb. BUTT & SHANK END $1.39 lb.

PORK RIBLETS **.69/lb.**

PORK SIDE RIBS **1.69/lb.**

PORK LIVER **.35/lb.**

COTTAGE ROLLS SMOKED **2.29/lb.**

COTTAGE ROLLS SWEET PICKLED **1.59/lb.**

DINNER HAMS MARY MILES **2.49/lb.**

The Editor's Notebook

Parents to be congratulated for strong stand

Parents at Chesterville Public School made it very clear last week to school board superintendent Jean Comtois - they want to retain their extended French program and they want to continue it on to other grades as well. At the moment it is in grades 1 and 2.

Congratulations to the parents for backing the program that they want so badly.

The status of the extended French, which gives students an extra 20 minutes of instruction each day, is uncertain now. The school board has established a policy that this program will be phased out and instead a late 50-50 immersion course will be implemented.

But the extended French program is working well at Chesterville Public, the students like it, the parents like it, and the teachers like it. Parents here see no just reason why they should have to shelve this program for another. The extended French program did not work out at Nationview Public School in South Mountain and the school board, judging by that standard, intends to discontinue the program altogether in rural schools.

Parents at a meeting with the superintendent voiced their reasons for continuing the program here. They were straightforward and realistic. They did not ask for the world, but at the same time they did not back down in the face of a little pressure from the school board.

Hopefully these parents will not give up the fight for the program. It is exciting to see such a group dedicated to giving their children an advantage in the working world, (being bilingual), using the education system.

It is also exciting to see a group of parents, in a small Ontario village, pressing for improved French education. Here's hoping they win the battle. - **mary macdonald** -

Farms, urban areas each have a place

Although most of us aren't even thinking about weeds on our lots yet, weeds were a matter of contention at Monday night's Chesterville village council meeting.

Council was faced with either having unpaid village bills for cutting weeds on residential lots in the village written off the municipality's books or having them placed on the individual's tax bills. Council decided to have the bills placed on the tax rolls.

Councillor Jim Sullivan, who had to declare a conflict of interest in the matter as he was one landowner receiving a grass cutting bill, argued with council that in one instance hay had been cut, by the village, not weeds.

Council refused to argue the point. They noted it was impossible to go back and look at what was cut, and that the argument would be pointless.

Council was right. The decision had been made by the weed inspector, who was given the responsibility, that the growth on the lot in questions was indeed weeds. They couldn't begin to reverse the decision at this time.

Reeve Carl Ward was also correct - in order to avoid such problems in future the municipality might better set policies regarding the weed bylaw for the new weed inspector.

Mr. Sullivan argued that the hay on the lot was cut by him every year, and in return he was able to take it as feed for his cattle. He told council that farmers provide an important financial base for the village of Chesterville and thus the rights of farmers must be protected.

Mr. Sullivan is right - farmers must be respected and allowed to make their living. But he is wrong in insisting they be allowed to do it within the boundaries of the village.

Farmers do provide many good things for the municipality. But, at the same time, many of those living and working in the municipality provide good things for the farmers, in the way of goods and services.

There is place for farms and there is a place for urban-residential homes. Both must be respected in their own area.

While someone cannot expect to build a home on a one acre lot next to a dairy farmer without receiving a few whiffs of freshly spread manure during the year, so someone cannot expect to be able to purchase a lot in a residential area and grow farm crops on it.

Whether a residential lot was growing farm crops before a by-law was created is irrelevant. Just because things were done in a particular manner for many years does not mean it was done correctly nor does it mean it is suitable for what should be done today. - **mary macdonald** -

Chesterville's Past

43

From the Record, February 25, 1943

The weather man gave us a break over the weekend the first this winter. Practically every weekend has been cold and stormy, however this time a comparatively mild stretch of a few days was a welcome change.

The snow settled down a great deal and water had begun to run over the ice-covered snow in the ditches, water courses, as if it really was spring, but not so.

We are back again this morning in below zero weather. That's all to the good this time as the water under the snow will perhaps have a chance to get away and possibly prevent a flood.

Farmers report no frost in the ground. Perhaps this will be an early spring.

Mr. Fleming (Chuck) LaPierre, son of Charlie LaPierre of town has resigned his position of Constable after completing the St. John's Ambulance classes and receiving his Bar and Gold Medal and has taken First Aid duties for the nickel mine where he has been employed for the past six years.

Labor Minister Mitchell announced Wednesday that an agreement has been reached with the Ontario Attorney General's department whereby Ontario Provincial Police will assist the Dominion in finding men who have contravened the military call-up regulations.

The proscecution of cases against offenders under the mobilization regulations on National Selective Service will however be still carried out by the Royal Canadian Mounted Police and Selective Service.

The weather at least favored farmers' meetings. Last Monday the Boyne Forum again became active when 15 of the neighborhood met at the home of Graham Durant.

SS No. 10 met at the home of the secretary, Albert Smith. 18 members attended. Farm Debt was the topic under discussion. The broadcast revealed that the farmers of Saskatchewan were $600,000,000 in debt.

Bernard Masterson was of the opinion that this debt could never be paid and the land might better be returned to the Indians. The Forum favors the idea of borrowing the money from the governments rather than from private sources.

Mr. and Mrs. Ingram Cross received this week a cable from their son Albert announcing his safe arrival overseas.

The Ontario Government is preparing this year for "a somewhat increased grant" to the municipalities of the province.

This grant is to be made because they realize that some old municipal roads cannot go longer without repairs and municipalities cannot be expected to meet the full cost of all such repairs.

The Minister said a growing share of the cost of highways must be borne by the province. "The rural municipalities cannot pay for them" he said.

A number of municipalities have made application for the establishment of a reserve fund out of municipal taxation, he said. He went on record as opposing such a policy.

"What right have you to impose additional tax burdens on a public which already has such high taxation". The municipal rate must be brought down to 25 mills he said.

53

From the Record, February 26, 1953

A well-dressed man who tried to cash some negotiable bonds in a bank in Montreal was held by police for questioning in connection with the $150,000 Remembrance Day robbery at a Bank of Nova Scotia branch in Maxville in 1948.

They took him into custody at a Sherbrooke and Decarie Royal Branch Bank when suspicious accountants turned in an alarm because they thought he tallied with the description of a man who cashed bonds with a forged signature at another branch.

Police declined to say how much was involved in the bonds but said it was "very high" and they expected other arrests to follow.

In the Maxville robbery four men broke into the branch on Remembrance Day, a bank holiday and used acetylene torches to crack the vault and safety boxes. They were reported to have fled to Montreal from Maxville.

Another in a series of euchres held in the Orange Lodge took place on Saturday night, when cards were played at 10 tables.

Prize winners were as follows: Ladies, Mrs. Carl Waldroff; Mens, Osborne Shaver; Ladies consolation, Mrs. Ellery Ouderkirk; men's consolation, F. St. Pierre.

The door prize was won by Ernest Montgomery. The ladies served lunch.

Over 50 members and friends of the Dundas Dairy Herd Improvement Association met recently at the farm of Mr. Donald Cross, Chesterville for the annual meeting of the organization. This meeting was in charge of D.M. Rutherford, assistant Agricultural Representative, Morrisburg and Jack Cameron, local Dairy Herd Improvement supervisor.

After a tour of the fine new barn of Mr. Cross' where all had a chance to see chopped hay being fed to cattle and to have Mr. Cross discuss some of the merits of this method of handling hay. With the set-up as it is in his barn, he was able to feed 40 head of cattle in eight minutes, which he said materially cut down the chore time and cost of production.

Considerable discussion took place on the cost of production statements which was ably answered by Mr. Clarke.

Fire thought to have been caused by an overheated furnace which broke out at midnight Thursday of last week, practically destroyed the Winchester Repair Shop and residence of Lorne Isaac situated on Main Street East.

When the fire was discovered by Mr. and Mrs. Isaac, it had broken through the kitchen floor and the couple, with John Chisamore, a brother of Mrs. Isaac, had only time to escape with what clothes they could grab and then had difficulty in making their way to safety through the shop to the street.

The fire was brought under control by the Winchester Fire Department under Chief Gilbert Raistrick in about 90 minutes and although it was prevented from breaking out the brick building all the contents were so charred and damaged by water and smoke as to be practically worthless.

A spray truck owned by Benson George, RR1, Winchester, which was in the shop for repairs, was also badly damaged.

The total loss of more than $4,000 is partially covered by insurance.

The Isaac family were given shelter at the home of friends.

THE CHESTERVILLE RECORD

REGISTRATION NO. 0242
SECOND CLASS MAIL

A ST. LAWRENCE PRINTING CO. LTD. PUBLICATION

P.O. Box 368 — Chesterville — 448-2321 - 2322

Subscription Rates: $15.00 per year, within a 40 mile radius of Chesterville, $17.00 per year, outside the 40 mile radius, U.S.A. and Foreign $30.00 per year.

Robin R. Morris ..... **Manager**
Mary MacDonald ..... **Editor**
Erica Usher ..... **Sports Editor**
W. "Woody" LaPrade ..... **Advertising Mgr.**
Yvonne Coyne ..... **Office Manager**

ONTARIO COMMUNITY NEWSPAPERS ASSOCIATION

Health Matters

Pap smear

The essence of a successful medical screening test is that it must be simple to perform, simple to interpret, economical and the disease it is testing for must be readily treatable. Probably the best known and most successful of these screening tests is the Pap smear.

The Pap smear is part of a well-known female examination which takes about two minutes to perform. A speculum is inserted into the vagina and the part of the uterus that can be seen in the vagina, called the cervix, is found. Once located, a painless scraping of cells is made from within the cervical canal and another from the bottom lip of the cervix. These samples are then spread on a glass slide and preserved using a fixing spray. Relevant information such as the woman's age and any significant past gynaecological history is sent to a laboratory along with the slides.

Suspicious Cells

Specially trained Laboratory technologists study the slides to detect unusual or suspicious cells. Such cells may be different enough from normal cells, yet not malignant, so that they are called pre-cancer cells. Results of any abnormal smears are checked by a pathologist and results sent to the doctor.

Because the Pap smear test can be easily done and interpreted, cervical cancer can be detected and successfully treated. The pre-cancer type of cells occur at an average age of 35 years, although they may occur in women still in their late teens.

Treatment After Testing

These cells often appear for 10-15 years before they spread into surrounding tissues. Because of this fact, and because this lesion is felt to be nearly 100 per cent curable, it is particularly for this type of cell that the Pap smear has been developed. Treatment of this problem may involve just cutting out the affected area of the cervix. In some cases, if no further pregnancies are desired, a hysterectomy or removal of the uterus is performed.

If abnormal cells or true invasive cancer cells are found in the Pap smear, the problem is, of course, more serious. The earlier such cells are found, before they get outside of the immediate area of the cervix and into other tissues, the earlier treatment can begin. The importance the Pap smear plays in the early detection of these potentially cancerous cells cannot be overstated.

It is recommended that women between the ages of 18 and 35 have a Pap smear test on an annual basis.



This photograph of the 1946 Connaught ball team is the property of Record office manager Yvonne Coyne. Members of the team are, back row, left to right, Staley Chambers, Russel Sirvage, Edmund Kelly, Arnold Coyne, Eddie Kearns, Donald Sirvage, Basil Chambers, Kevin Coyne and Walter McLaughlin. In the front row, from left, are Leo Coyne, Jack Kelly and Dick Chambers.

SOMEDAY YOUR HEART MAY NEED US AS MUCH AS WE NEED YOU.

Give from the Heart.
Canadian Heart Fund.

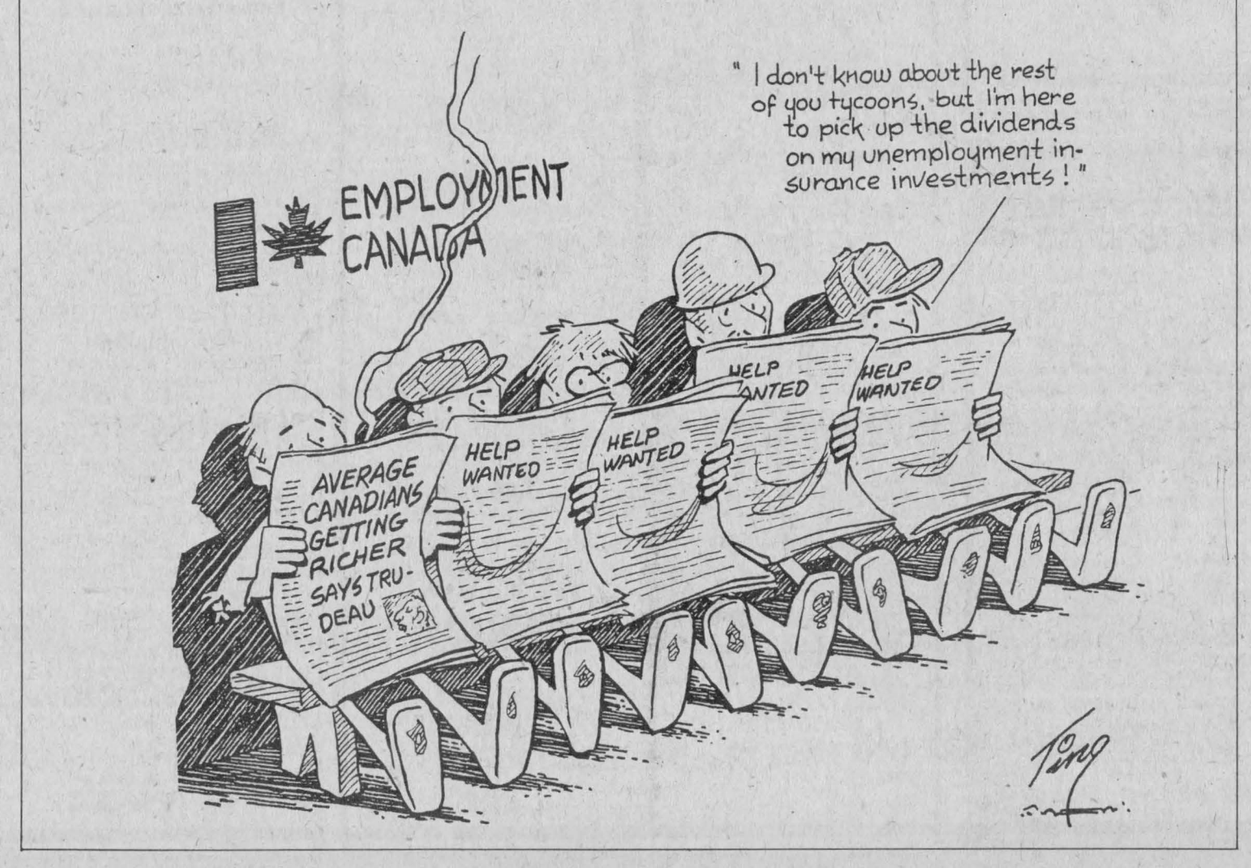

Letters

CNIB campaign in Dundas higher in 1983 than 1982

To The Editor:

John Rogers, treasurer of the Dundas County Advisory Board of the Canadian National Institute for the Blind, announced that the 1982 Campaign brought in $12,572, which was up considerably from the previous year.

John S. Corbett, chairman for the County, wishes to thank all concerned, both the volunteer canvassers and the contributors for their help. The generous support of the drive will more than counter the effects of inflation and enable CNIB to continue and increase their efforts to ameliorate the condition of the blind in Canada and to prevent blindness.

Yours truly,
John S. Corbett,
Chairman

Kidney Foundation seeks support

To The Editor:

The Kidney Foundation of Canada volunteers will once again be calling door-to-door in their March fundraising campaign.

Only through the efforts of volunteers can enough money be raised to sustain the battle against Kidney Disease. Our goal this year is $150,000 in the Ottawa Valley.

This money will be used for medical research, child testing programs in the schools and help to Ottawa-area hospitals.

Last year 30,000 school-aged children were tested for urinary tract infection and diabetes in Ottawa and surrounding areas. We are optimistic that with your support we will achieve our goals. Join the fight against Kidney Disease today.

For information or donations call Donalda Byers 774-2211, Jessie McPhereson 448-2255, or Jean Kirkwood 774-3729.

Yours truly,
Jean Kirkwood

Employee Assistance may boost board performance, morale

CORNWALL (Staff) - In an attempt to help employees deal with the increasing social, economic and job related pressures while also boosting productivity, the SD and G Separate School board initiated an employee assistance program at their Tues., Feb. 15 meeting.

The programs are designed to provide an early warning system of possible imminent breakdowns in employees. One of the problems employers have experienced has been that the first people to deal with employee problems are not those trained to do so and usually only become involved when a complete breakdown is evident.

Absenteeism increases and work effectiveness decreases due to illness brought on through a number of factors including alcoholism, drug abuse and mental illness, explains a board outline of the program.

Also included as components of the program are a written policy and procedure statement; joint union-management cooperation in program development, training and operation; awareness and orientation sessions for administrators, supervisors and union representatives; designation of key personnel to channel employees to appropriate referral and assessment agencies; provision of information to all staff and assurance of confidentiality; a health treatment focus on alcoholism, drug abuse, mental illness; and finally, an evaluation of the program.

In accordance with an education committee recommendation, the administration has been instructed by the board to develop a program to include all employee groups working for the board.

In other business, trustees turned over the results of a Sat., Jan. 22 'think-in' to the administration for study, recommendations and implementation if necessary.

The think-in, as it was termed by the education committee, was to examine possible board objectives for the period 1983-86. Curriculum, personnel, buildings and grounds, pupil transportation, philiosophy of education, communications and board operations came under scrutiny.

Each category was subdivided (personnel is divided into human rights, performance review and professional development) into titles. Each title is examined under a statement (of objectives), strategies to achieve the objective and other aspects to consider.

Among the titles to be considered by the administration are the needs of the children, human rights, performance reviews processes, professional development and amelioration of services.

The report will be referred back to trustees when the appropriate studies have been made, explained Rejean Clement, assistant secretary to the board.

The role of the school trustee, taken from a 1973-74 section of a board document, Philosophy of Education, was examined by trustees and tabled to further study. The education committee recommended determining further ramifications and clarification of terms before any action is taken.

Trustees also agreed to forward a letter of support to the Children's Aid Society for its position taken in the circumstances surrounding a recently publicized case of abortion. The letter would congratulate the society, commend its good work and copies would be sent to the media, the appropriate minister, Frank Drea and to the Premier of Ontario.

Principals shift

CORNWALL (Staff) - At the Tues., Feb. 15 meeting of the Stormont, Dundas and Glengarry Separate School Board, the announcement of principals' assignments for 1983 to 1984 was made.

In the English section, only two changes have been made. Claude Mainville, presently principal of Bishop Macdonell Senior School will be replacing Mrs. Mary Boisvenue as principal at St. Columban's East School who retires at the end of August 1983.

As previously announced Yvon Labossiere has been appointed principal of Bishop Macdonell Elementary and Secondary Catholic School for the coming year.

In the French panel, Robert Denis, moves from Ecole La Source, Moose Creek to Ecole Precieux-Sang, Glen Walter. Mariette Grenier from Ecole St.-Francois-de-Sales, Cornwall will take his place at Moose Creek.

Lucien Labelle, from Ecole de la Nativite, Cornwall moves to Ecole Marie Tanguay, Cornwall while Roland Roy, from Ecole Precieux-Sang will take the principalship at St.-Francois-de-Sales.

Vincent Scott of Ecole Marie Tanguay moves to Ecole de la Nativite, Cornwall.

District news

(Special) - The Rev. E. Earle Eaton conducted Sunday services at St. Luke's Presbyterian Church, Finch and Knox Presbyterian Church, Crysler. He was Sunday dinner guest at the Osborne Shaver home at Finch. Mr. Eaton also was in Ottawa for a Spiritual Renewal conference and for Gospel Fellowship Luncheons and a British Israel Bible Study. He was at Cornwall for a meeting of Cornwall Christian Council, and at Vankleek Hill for a Lenten worship service. He also participated in a Mariners With Christ meeting in Cornwall.

Super Herman

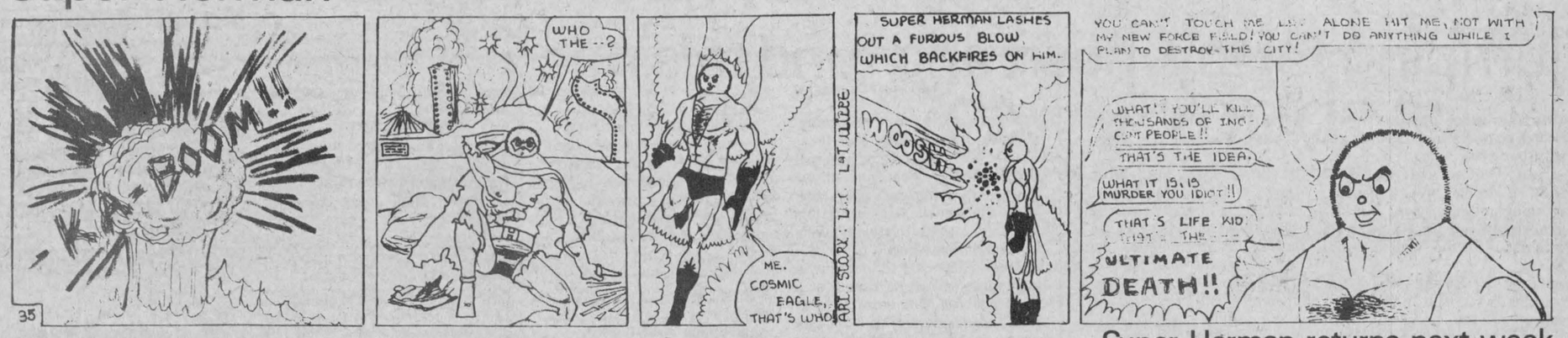

Super Herman returns next week

Crop insurance scheme minimizes farm risk, audience advised

KEMPTVILLE (Staff) - Crop insurance minimizes the possibility a farmer will have to liquidate capital or dig into his pocket to come up with investment capital. L.L. Davies told his Crops Day audience here Thurs., Feb. 17.

Mr. Davies, a sales manager with the Crop Insurance Commission of Ontario, admitted his 20-minute speech was a sales pitch but explained it was in a farmer's best interest to take advantage of the insurance program.

He compared farmers to poker players telling them they could be gambling with their savings, farms and family future by not protecting their investment with crop insurance.

"You can go home tonight and figure out your production costs for 1983. Take a long, hard look at what you have to lose. I am sure you will agree that a single crop loss at best means financial hardship and in most cases an economic setback for years to come. At worst it means your financial ruin," he told the audience.

The insurance, which covers up to 60-per cent of the crop value loss, is covered by premium payments and grants from both federal and provincial governments.

Although 2,893 of 3,000 farmers who subscribed for the insurance in 1966 when it was instituted, the scheme has had long-term impact, he stressed.

Mr. Davies termed the insurance the "farm management tool of the 1980's" explaining it can be used to expand investment.

Crop insurance guarantees some return from any one crop, he said, so farmers can "safety afford to invest, year in and year out, the additional dollars it takes to shoot for maximum yields and maximum profits".

He added the program offers a hedge to those who contract to sell and deliver crops while they are still in the field. The greatest risk in contracting has been the double threat of crop failure and a subsequent increase in the market price of the commodity, leaving the farmer open to making up the price difference as well as losing the initial sale.

With crop insurance, however, a farmer protects himself by not contracting for more than the insured value.

Mr. Davies emphasized his point with the unpredictability of the weather during the past few years. Frost in August and 20 degrees Celsius in December make him wonder about the coming growing season, he said.

DUNDAS
Power Line Ltd.
OWNER FRANK HEERKENS

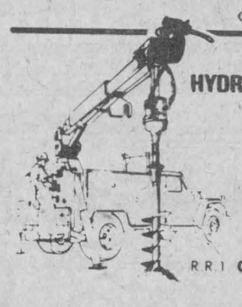

ALL TYPES OF
HYDRO POLES & SERVICE INSTALLATIONS
HYDRAULIC AUGER
& 5-TON BOOM WITH BUCKET
BACKHOE SERVICE
EARTH & ROCK REMOVAL
TREE TRIMMING
RR 1 CHESTERVILLE, ONT. K0C 1H0
Bus.: 448-3400
Res.: 448-3400

PETRO-CANADA
NATIONVIEW SERVICE CENTRE (CHESTERVILLE)
A DIVISION OF 512031 ONTARIO LTD.

MECHANICS
MONDAY TO FRIDAY
8AM - 5PM

GAS HOURS
MONDAY TO SATURDAY
6AM - 10PM
EVERY 2nd SUNDAY

JUDY & FRANK HEERKENS
CHESTERVILLE - 448-3600

FARM BUILDINGS
WITH QUALITY
bg BRUCE GRANT CONSTRUCTION
615 PITT STREET
CORNWALL
PLAN NOW FOR SPRING
PHONE — 938-8004
OR
MALCOLM MacGREGOR — 938-3531

ONTARIO GOVERNMENT TENDER

NOTICE TO EQUIPMENT OWNERS

This District is preparing its 1983-84 "Equipment Rental List" and welcomes all interested equipment owners who wish to be included. This list will be used throughout the Ottawa District for invitation bids and short term rentals.

Letters should include an itemized list of equipment available for hire with daily, weekly and monthly rates given for operated and non-operated equipment. Geographic restrictions, delivery and other additional charges should be shown.

All inquiries and letters must be addressed to District Engineer, Ministry of Transportation and Communications, 530 Tremblay Road, Ottawa, Ontario. K1G 0E4. Attention: Supply Supervisor. Phone (613) 745-6841, Ext. 272. All letters should be received prior to March 15, 1983.

Ministry of Transportation and Communications

FAMILY STYLE ENTERTAINMENT
Winchester
ST. LAWRENCE STREET, WINCHESTER
One Complete Show Each Evening At 7:30 p.m.

FRIDAY 25 PETER PAN
SATURDAY 26 (F.)
The wonderful story of Peter Pan as only Disney can tell it.

MONDAY 28
TUESDAY March 1
WEDNESDAY 2
THURSDAY 3
PETER PAN (F.)
Walt Disney's original classic. A master piece for the young.
Also showing will be a 12 minute short.

Public Works Canada — Travaux publics Canada

INVITATION TO TENDER

SEALED TENDERS for the projects or services listed below, addressed to Chief, Contract Policy and Administration, National Capital, Public Works Canada, L'Esplanade Laurier, East Tower, 16th Floor, 140 O'Connor Street, Ottawa, Ontario, K1A 0M3, will be received until 3:00 P.M. on the specified closing date. Tender documents can be obtained through the Plan Distribution Office, same address as above, Telephone No. 992-6433 on payment of the applicable deposit.

SERVICES

716-601422-3003 — Caretaking and Interior Cleaning, Post Office, Morrisburg, Ontario.

Tender documents are also available from the Postmaster.

Closing Date: Thursday, 17 March, 1983.
Deposit: Nil

INSTRUCTIONS

The lowest or any tender not necessarily accepted.

Canada

Village of Chesterville Recreation Department

POOL STAFF
'83 SEASON

The Chesterville Recreation Department is now accepting applications for seasonal aquatics personnel to administer 1983 summer programs at the Chesterville Community Swimming Pool.

Definite priority will be given to applicants possessing Red Cross Water Safety Instructor and-or Red Cross Water Safety Leader status.

Interested persons should forward printed or typed resumes outlining experiences and qualifications before March 18, 1983 to:

Dave Arnold
Director of Recreation
P.O. Box 190
Chesterville, Ontario.
K0C 1H0
26-2

Visit
MANE-WING STUDIO
R.R. 2, Ingleside, Ontario
LIBBY PETERSON
Phone 537-2685
Painting, Pottery and Sculpture
Open May - December
[January to May by appointment only.]

PROFESSIONAL DIRECTORY



KINKAID AND LONEY MONUMENTS
Smiths Falls, Ontario
Monuments erected anywhere in Eastern Ontario
Smiths Falls 283-3480
Morrisburg 543-3184
Chesterville Area
GERALD HOLMES
Evenings — 774-3544
Authorized Dealer For
ROCK OF AGES MEMORIALS
Sept. 81

TOWNSHIP OF ROXBOROUGH

TENDER FOR ROCK

Sealed Tenders will be received by the undersigned until 4:00 P.M. Tuesday, March 1st, 1983.

Approximately 20,000 Tons crushed rock more or less modified (⅝minus) spread on any Township road.

Approximately 1,000 Tons more or less of 3" minus rock spread on any Township road.

Approximately 3,000 Tons more or less stone dust spread on any Township road.

Approximately 200 Tons more or less ⅝ minus rock loaded on Township truck.

Approximately 200 Tons more or less 3" minus rock loaded on Township truck.

Approximately 200 Tons more or less stone dust loaded on Township truck.

Approximately 200 Tons more or less ⅝ minus rock loaded by Township on Township truck.

Approximately 200 Tons more or less 3" minus rock loaded by Township on Township truck.

Tenders to be submitted on Township Tender Forms which may be obtained at the Office of the undersigned. Lowest or any tender not necessarily accepted. Subject to approval of Ministry of Transportation and Communications.

W.E. Wright,
Clerk-Treasurer,
Box 189,
Moose Creek, Ontario.
K0C 1W0.
26-2

SUNDAY SERVICES



CHRISTIAN REFORMED CHURCH
Williamsburg, Ontario.
Minister: Rev. Wieger DeJong
SUNDAY, FEB. 27, 1983
9:30 A.M. — Morning Service
2:30 P.M. Afternoon Worship Service
Nursery provided during both services.
You are invited to worship with us.
May, 1983

UNITED CHURCHES
Chesterville — Morewood
Minister: Rev. L.M. Ferguson
SUNDAY, FEB. 27, 1983
9:30 A.M. — Morewood
11 A.M. — Chesterville
EVERYONE WELCOME
December 1982

HOLY TRINITY ANGLICAN CHURCH
Chesterville
Rev. J.D.A. Dobson
774-2236
SUNDAY, FEB. 27, 1983
9:30 A.M.
Morning Prayer
At the Home of
Shirley Coons
March 1983

CHESTERVILLE CHRISTIAN FELLOWSHIP
13 Albert Street
Pastor: Rev. R.S. Bombay
448-2084
SUNDAY, FEB. 27, 1983
10:00 A.M.
Family Bible Hour
11:00 A.
Morning Service of Worship
7:30 P.M.
Evening Service
Affiliated with
The Pentecostal Assemblies of Canada
May 1982

PRESBYTERIAN CHURCH
Dunbar
Tel.: 543-2160
SUNDAY, FEB. 27, 1983
9:30 A.M — Sunday Service
9:30 A.M. — Sunday School
EVERYONE WELCOME
April, 1983

PRESBYTERIAN CHURCH
Morewood
St. Andrew's, Chesterville
Minister: Bert de Bruijn
Phone: 448-2516
SUNDAY, FEB. 27, 1983
Chesterville
9:45 A.M. — Sunday Worship
11:00 A.M. — Sunday School
Morewood
11:15 A.M. — Sunday Worship
Sunday School
May 1983

ST. MARY'S CATHOLIC CHURCH
Chesterville
Pastor: Rev. J. Appelman
SUNDAY, FEB. 27, 1983
HOLY MASS
Saturday — 7:30 P.M.
Sunday — 9 and 11 A.M.
Weekdays — 9 A.M.
Sept., 1983

Chesterville Public School students jumping for joy, heart and fund raising

(Staff) - Chesterville Public School students would rather just skip the whole thing.

So that's exactly what they're doing: every recess, morning and afternoon, students are busy perfecting their techniques for the April 26 Jump Event.

Jump Event is the culmination of the fund raising aspect of the program when children will skip, backed by pledges from parents, relatives, friends and others.

Of the six students on a team, one will be jumping at all times through the three-hour Jump Event program. With their pledges, they will raise money for the Ontario Heart Foundation, the Ontario Physical Health Education Association and the school. (Funds are allocated on a 90-5-5, per cent basis, respectively).

Until that time, explained principal Bill McMillan, the students are practising the many suggested routines with a great deal of enthusiasm.

He noted the skipping fever has improved the children's levels of fitness (as it does for adults alike) but has also affected their neuro-muscular co-ordination. Mr. McMillan pointed out the grade one class as an example. He speculated the students could hardly skip at the beginning of the school year while now they were enthusiastically trying the routines suggested by Jump Rope for Heart literature.

On the cardio-vascular (heart-lung) fitness end of the rope, skipping seems to be the ideal exercise. A 10-minute session of skipping provides the same exercise value as a 30-minute jogging session, Mr. McMillan pointed out from Ontario Heart Foundation brochures.

While the children are lightheartedly skipping away their recess, their principal explained, valuable fund raising preparation is taking place.

The process began with an enquiry to the Heart Foundation about the program. After the initial signing-up, an information kit including a motivational video and a two-class set of jump ropes arrived at the school. In return, said Mr. McMillan, the school was asked to hold a Jump Event, which Chesterville Public School have named their Jump-a-thon.

As an added incentive the Heart Foundation has provided prizes including jump ropes, t-shirts, gym bags and sweat suits. Everyone who participates will receive a lapel pin with the Jump Rope for Heart logo.

Aside from the students' enthusiasm at school, the program has carried over into the home, commented Mr. McMillan. Parents who have been challenged by students provide added incentive for improvement when the children see how well their parents can do.

'Well' in this program is different than conventional skipping goals. Rather than the sheer speed or number of turns through which children have gauged prowess by in the past, Jump Rope for Heart adds interest to the program by emphasizing skills and routines.

Side kicks, boxer steps, forward arm crosses and the turn around step area among the maneuvers prescribed by the foundation. Parents and friends can view the skills the students have acquired during Education Week when one of the featured demonstrations will be the Jump Rope for Heart enthusiasts.

Chesterville Public is one of approximately 23 schools in the United Counties participating in the program, said Mr. McMillan.

St. Mary's School, Chesterville and St. Bernard's, Finch are among the jumping schools. Their Jump Event will take place on April 23.

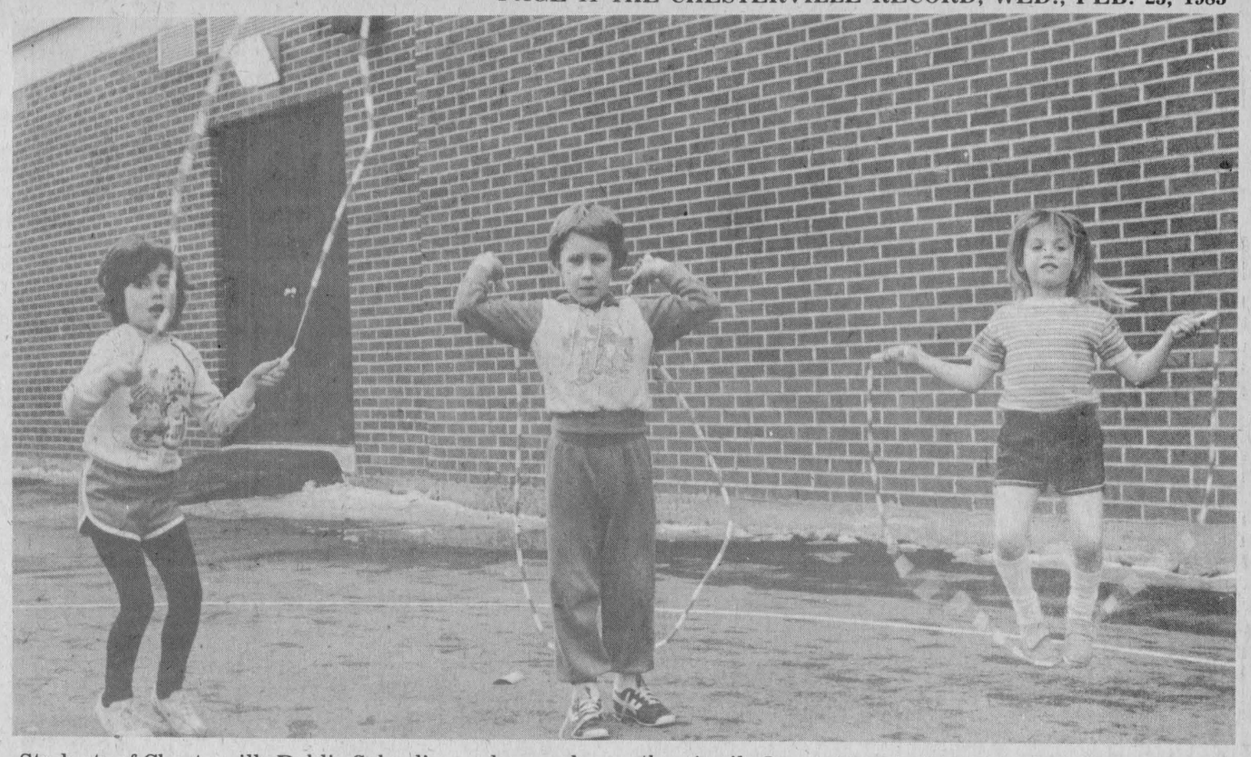

Students of Chesterville Public School's grade one class wait anxiously for their turn to use the Jump Rope for Heart skipping ropes at recess. Teachers Nancy Mallon, Gerry McBain and principal Bill MacMillan supervise the recess skipping as children practice for the April Jump Event. Students Maegan Doherty, Michael Derstroff and Mary Ann Lafave (left to right) were among the grade ones who jumped during Monday afternoon's recess.

record photo - brown



Tea for three

Chesterville Public School students held their annual successful Valentine Tea Mon., Feb. 14 for the appreciative Chesterville public who patiently waited in line for the goodies offered for sale. Enjoying a break were, left to right, Daniel, Andrew, mother Bea and Timothy Van Gilst; Alice Douma and on her knee, Aaron.

record photo - macdonald



BUY NOW!

AND RECIEVE A FREE MOWER!!

MODEL	GT10G	GT12G	GT12H	GT14H	GT16H
Engine:	Kohler Quiet Plus® 4 Cycle Single Cylinder L-Head Air Cooled				
H.P.*/cm³ Displ.	10/391.6 cm³ (10/23.9 in.³)	12/476.9 cm³ (12/29.1 in.³)		14/512.9 cm³ (14/31.3 in.³)	16/588.3 cm³ (16/35.9 in.³)
Mounting	Isolate Mounted and Enclosed				
Fuel Capacity		11.4 liters (3 U.S. gal.)			19 liters. (5 U.S. gal.)
Oil Capacity	1893 cm³ (64 oz.)				
Ignition	Battery Ignition				
Starter	12 Volt Automotive Type Bendix				
Alternator	15 Amp w/Solid State Regulator/Rectifier, Ammeter				
Battery	12 Volt, 22 Amp				
Drive Train:	Inline Design				
Transmission	Gear-Transaxle		Hydrostatic w/Dual Range Gear Reduction/Differential		
Speeds	4 Speeds Fwd. 1.29-10.5 km/h (.80-6.50 mph), 1 Rev.		Lo Range 0-7.1 km/h (0-4.4 mph) Hi Range 0-10.5 km/h (0-6.5 mph) Rev. 0-5.2 km/h (0-3.2 mph)		
Control	Gear Shift-Separate Clutch and Brake		Foot Pedal Control, Variable Speed		
Safety Interlock	On Shift Lever		On Lo-Hi Range Selector		
Brakes	Oversize Band Type				
Parking Brake	Standard-Pedal w/Dash Lock				
Steering	Enclosed Worm in Oil Tight Case				
Tires:					
Front—Rib II Type	16 x 6.50-8				
Rear-High Flotation Extra-Traction	23 x 8.50-12 (High Flotation, Rear Bar Type Optional)			23 x 10.50-12	
Attachment Drive:					
Clutch	Electric PTO Clutch-Dashboard Toggle Switch				
Front PTO	Standard-Drives Mower, Snowthrower				
Rear PTO	Optional-Drives Tiller, Other Allied Attachments				
540 RPM Front PTO	Optional-Drives 540 rpm Input Applications				

COME IN AND SEE THESE DEPENDABLE MACHINES! WE HAVE IN STOCK THE FOLLOWING MODELS WITH A FREE 42" MOWER. SOLD SEPARATELY FOR $735.00. OFFER GOOD ONLY ON STOCK UNITS. A SMALL DOWN PAYMENT WILL HOLD THE UNIT TILL THE GRASS GROWS.

GT 1000.....$3,725.
GT 1200.....$3,945.
GT 1250.....$4,395.
GT 1450.....$4,825.
GT 1650.....$5,095.

DERKS EQUIPMENT LTD.
448-2462
CHESTERVILLE

Red&White Owner Operated

Red&White

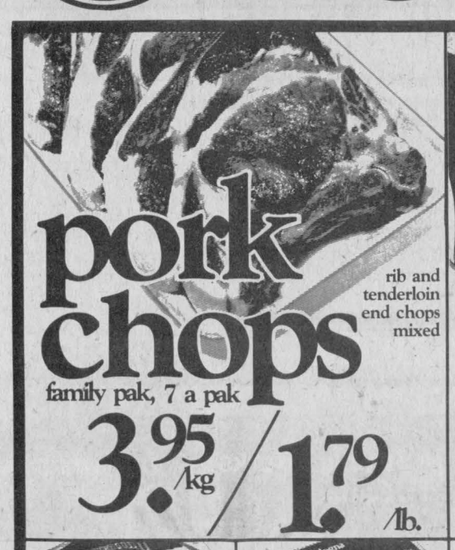

pork chops
rib and tenderloin end chops mixed
family pak, 7 a pak
3.95/kg 1.79/lb.



Coke or Sprite
Sugar Free Sprite or Diet Coke soft drinks 24 x 10 oz. can (ONT. ONLY) 5.69



navel oranges
Sunkist Size 138
doz. .89



Country Gold bologna 375 g pkg. 1.49



lunch meats
Maple Leaf assorted popular varieties 175 g pkg. .79



Robin Hood flour all purpose 2.5 kg bag 1.99

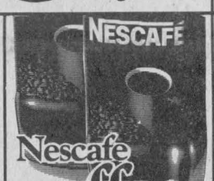

Nescafe coffee instant 10 oz. jar 4.95

tomatoes produce of U.S.A. Canada no. 1 /kg 1.72 /lb. .78

apples 3 lb. bag MacIntosh produce of Ontario Canada no. 1 1.09

celery produce of U.S.A. Canada no. 1 ea. .79

mushrooms produce of Ontario Canada no. 1 12 oz. pkg 1.89

more meat

Maple Leaf rindless bacon ..... 500 g pkg. 2.59
Maple Leaf, 454 g pkg. skinless wieners 1.59
centre cut loin pork chop ..... $4.39/kg $1.99/lb.
375 g pkg. no name™ cooked ham 3.39
loin brown-n-serve pork chops ..... $4.83/kg $2.19/lb.
Maple Leaf, 4 varieties smoked sausage sticks ..... 250 g size 1.59
Campfire brand, coil polish sausage ..... $3.51/kg $1.59/lb.
whole or shank portion fully cooked - part skinned smoked ham ..... $2.84/kg $1.29/lb.
Pride of Canada by the piece bologna ..... $2.62/kg $1.19/lb.
175 g pkg. Maple Leaf ham steak 1.79
Devon brand, small link beef and pork sausage ..... $3.06/kg $1.39/lb.
no name™ bologna chubs ..... 600 g size 2.49
4 pack, 50 g unit Country Gold corned beef 1.99
Maple Leaf sweet pickled cryovac cottage rolls ..... $4.39/kg $1.99/lb.
375 g pkg. Maple Leaf sausage 1.79
175 g pkg. Maple Leaf cooked ham 1.69
Maple Leaf store sliced chicken loaf ..... 39/100 g $1.79/lb.
Country Gold boneless, smoked dinner hams ..... $6.59/kg $2.99/lb.
Pride of Canada store sliced cooked ham ..... 53/100 g $2.39/lb.



orange juice
Old South 100% Florida frozen concentrated grapefruit or 12.5 oz. can .99



bathroom tissue
White Swan 4 roll pack 1.29

White Swan paper towels ..... 2 roll pkg. .99
Quaker breakfast, 450 g box corn bran cereal 1.69
Old Tyme regular or butter flavour table syrup ..... 750 mL btle. 1.89
McNair, 500 g bag breakfast prunes 1.19
vacuum packed ground regular auto filter or filter drip Mother Parker's coffee ..... 1 lb. brick pack 2.49
value pack orange pekoe, box of 60 McConnell's tea bags 1.29
3 lb. pkg. Imperial (Ont. Only) margarine 2.49
Maple Leaf, 6.5 oz. tin flakes of ham 1.59
Kam luncheon meat ..... 12 oz. tin 1.59
solid white albacore in oil Cloverleaf tuna ..... 7 oz. tin 1.89
garlic dills, dills no garlic polskie ogorki, sweet mixed or yum yum Bick's pickles ..... 1 L jar 1.59
assorted Puritan stews ..... 680 g tin 1.69
assorted, 19 oz. tin Aylmer vegetables ..... .65
106 g cont. Club House black pepper 1.59
Dark Red Kidney, New Orleans Style in tomato or brown sugar sauce or with pork Stokely beans ..... 14 oz. tin .65
choice, 19 oz. tin Aylmer tomatoes ..... .69
Bravo all purpose or assorted Lancia, 500 g bag/14 oz. tin pasta or tomato sauce ..... .69
Chipits semi sweet, milk chocolate or butterscotch chocolate chips ..... 175 g bag 1.29
pear halves, peach slices or fruit cocktail, no sugar added, 14 oz. tin Del Monte light fruit ..... .95
assorted Laura Secord, 4 x 5 oz. tins mini puddings 1.69
4 varieties, 300 g bag Hostess chips 1.69
4 x 16 oz. bag T.V. Time popcorn 1.49
butter flavour, 100 g glass shaker Martin's popcorn seasoning ..... .89
box of 200 White Swan facial tissue ..... .79

produce of Ontario Canada no. 1 cooking onions ..... 2 lb. bag .49
assorted 10" pots floor plants ..... ea. 12.95
tropical treat pineapples ..... ea. 1.69

WE CARRY YELLOW & BLACK LABEL NO NAME™ PRODUCTS

regular, slender, super or super plus Tampax tampons ..... box of 40 3.99
liquid cream Jergen's soap ..... 350 mL btle. 1.99
laundry, 6 L box Fab detergent 3.49
solid assorted, 5 oz. pack/ Airwick air freshners ..... .79
colour F-11 CN 110-24, F-11 CN 135-24 or F-11 CN 126-24 Fuji film ..... box of 1 2.99
D, C, AA, AAA or 9 volt, card of 1-2 Duracell batteries 2.99
assorted, 15 oz. tin Puss'n Boots cat food 2/.89
assorted, 14 oz. tin Alpo dog food 2/.89

no name™ specials

bag of 40 no name™ garbage bags 3.99
no name™ Total Dinner for dogs ..... 10 kg bag 7.18
3 flavour gourmet, 1 kg box no name™ cat food 1.79
assorted, 450 g bag no name™ candies 1.19-1.29
milk or dark chocolate, with hazelnuts or crisped rice, 100 g box no name™ chocolate bars ..... .89
assorted, 900 g box no name™ cookies 2.39
no name™, 350 g box sugar ice wafers 1.99
bag of 100 no name™ tea bags 1.38
no name™, non dairy, 1 kg jar coffee whitener 3.29
grape or fruit punch, 17 oz. bag no name™ crystals 1.39
apple, grape or fruit punch, 48 oz. glass btle. no name™ drinks ..... .85
raspberry or strawberry no name™ jams ..... 750 mL 1.99
no name™, 400 g jar hazelnut spread 1.99
no name™, chunky or smooth peanut butter ..... 1 kg jar 3.29
strawberry, raspberry or lime, 85 g box no name™ jelly powders ..... .35
1 lb. tin no name™ canned hams 3.29

frozen food specials

frozen fancy peas, peas & carrots or fancy mixed, 1 kg bag McCain vegetables 1.59
concentrated, 12.5 oz. can McCain apple juice ..... .99
McCain concentrated, 12.5 oz. can Revive beverage ..... .99
frozen apple, McCain pies ..... 22-24 oz. pkg. 1.89
Highliner frozen boston bluefish in batter ..... 350 g pkg. 1.39
individually wrapped, 14 oz. pkg. 350 g pkg. Highliner turbot or cod in batter 1.99
frozen sliced, 15 oz. pkg. York strawberries 1.59

dairy specials

assorted (fruit plus), Neilson yogurt ..... 175 g cont. 3/1.20
Neilson large or small curd, 500 g cont. cottage cheese 1.49
no name™ chocolate milk ..... 3 qt. poly 2.99
assorted famous, 2 L pkg. Neilson ice cream 2.99
assorted, pkg. of 12 Neilson popsicles 1.59

bakery specials

Betty Special White bread ..... 675 g loaf .49
100%, 675 g loaf whole wheat bread 79
english muffins ..... pkg. of 8 .89
hot cross buns ..... pkg. of 8 1.09
plain sugar pkg. of 12 donuts ..... .89

Prices effective from February 23 to Saturday, February 26, 1983. We reserve the right to limit quantities.

FINCH RED & WHITE
OWNED & OPERATED BY ELBURN AND JEANNINE DUFFY

STORE HOURS:
MON.-SAT. 8AM-6PM
FRI. 8AM-7:30PM
SUN. 10AM-1PM
PHONE 984-2268



Morewood Public School students have chosen two electives for a four-week session of Friday afternoons. The students, divided into two age groups, have the opportunity of sampling careers and relaxation arts they might not otherwise be exposed to. Under the instruction of Lorna Driscoll (a volunteer and mother) the older group glazed their pieces of clay pottery last Friday. They are, from left to right, Michael Hutt, Roxanne Smirle, Mary Ann Shiner and David Mattice.
record brown - brown

Morewood pupils exercise options Friday afternoon

MOREWOOD (Staff) - If you walk through the halls of Morewood Public School on a Friday afternoon you might smell french toast cooking or glance into a classroom and see pottery being glazed or models being glued together.

The projects are among 10 electives being offered to Morewood Public School students over a four week period from February 4 to March 4. From the 10 options, students chose two, each of which they attend for an hour each Friday.

Instructors for the various arts, crafts, skills and pastimes included teachers, mothers and school custodian Rick Mattice.

George Hollingdrake, principal of Morewood Public School, explained the program was devised with the intention of providing exposure to the students to areas of living they might otherwise not see.

Divided into a junior and senior age group, the students made choices from games, knitting, macrame and embroidery, cooking, newspaper and party planning, quilting, pottery, weaving, model making and fun and fitness.

Mr. Hollingdrake expressed his satisfaction with the program, noting the students are lively and receptive on Friday afternoons, and appreciated the unconventional classes.

WDMH Auxiliary dessert and card party planned for April 19

WINCHESTER (Special) - The February meeting of the Winchester District Memorial Hospital Auxiliary took place on Feb. 10 in the conference room. President Gail Van Noy chaired the meeting and welcomed the 22 members present.

Despite the icy roads, volunteers have managed to contribute 600 hours of service during the month of January. Volunteer co-ordinator, Olive Cass, told those people present, that new volunteers are always needed. Anyone with spare time on their hands, Mrs. Cass would appreciate hearing from. Individual units also gave reports, with the Morrisburg unit reporting plans for the upcoming events, a Spring Tea and a Rummage Sale.

Mrs. Lancaster, blood donor clinic convenor reminded everyone of the blood donor clinic set for Feb. 23, 2pm to 8pm at the hospital.

The Dessert and Card Party date was set for April 19, 1:30pm-3:30pm at the hospital. Convenor Rose Campbell announced that the admission to the card party will be $1.50. A better afternoon's entertainment or better desserts can't be found for the money.

Social and Special Events committee convenor, Arlene Davidson reported that at a recent meeting of the Festival '83 committee, the date of May 27 had been decided on for a return performance of the Central Band of the Canadian Forces at the Winchester District Community Center.

Admission to the concert is $5 with no reserved seats and coffee, sandwiches and refreshments will be available in the upstairs hall following the concert tickets for the concert will go on sale in late March or early April.

Dianne Harkin honored with Award of Merit

KEMPTVILLE - Dianne Harkin, RR1, Winchester, a whirlwind of activity in the farming community of Dundas County, was one of nine people honored with awards of merit at the Kemptville College of Agriculture.

The awards, presented annually to "persons who have shown a genuine concern for and who made an outstanding contribution to the general welfare of agriculture within their community", were handed out during the Eastern Ontario Farmers' Week program held at the college last week.

Recipients of the awards are selected by the County Soil and Crop Associations who make up the Eastern Ontario Soil and Crop Improvement Association.

Since 1970, Mrs. Harkin has been a partner in the family farm in Winchester with her husband and son.

She is chairman and founder of Women for the Survival of Agriculture, co-ordinator of a planning committee to organize the first national Farm Women's Conference, chairman of the Ontario Federation of Agriculture's research and public relations committees, and has been appointed to a three-year term with the Canadian Advisory Council on the Status of Women.

Other 1982 Award of Merit winners were William Schouten of Carleton County, Clifford Thompson of Frontenac County, Alex Bell of Lanark County, Joseph Galway of Leeds County, William Ewing of Glengarry County, James Bennett of Grenville County, Hugh Carruthers of Stormont County, and Murray Burwell of Renfrew County.

the co-operators

Insurance Services

Lyle E. Smith
Sandi Smith
Sales Representatives

Armstrong Place
Box 537
Chesterville, Ontario.
K0C 1H0

Life, Auto, Home, Commercial, Farm

Bus.: 448-3300

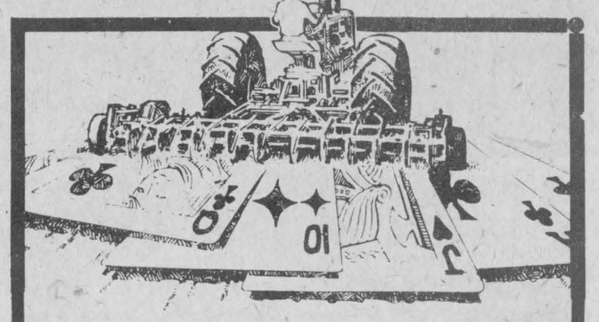

Don't gamble with YOUR MONEY
Let us prepare your Income Tax Return
Harvey and Sheppard Reg'd
563 St. Lawrence St. 774-2738
• WINCHESTER •

NOTICE

INFORMATION CENTRE
Proposed Distributing Station for Morewood Area

Ontario Hydro invites you to attend a public information centre to review plans for a new distributing station in the Morewood Area.

Seven alternative sites have been identified as possible locations for the distributing station. These alternative sites, shown below, will be evaluated based on environmental, technical, social and economic considerations.

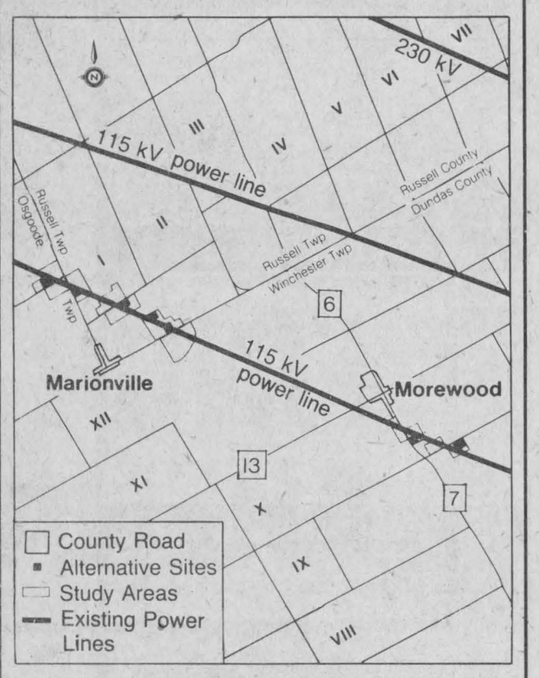

Morewood DS — Alternative Sites

At the information centre, Hydro staff will be on hand to discuss the study and note your comments before a preferred site for the station is selected. Maps and study information will be available for your review.

OPEN TO THE PUBLIC

The information centre will be held at:

Parish Hall	**Thursday, March 3, 1983**
St. Thérèse Church	**2:00 pm to 5:00 pm and**
Marionville, Ontario	**7:00 pm to 9:00 pm**

For more information, please contact:

Ms. L. A. (Leslie) Smith
Community Relations
Route and Site Selection Division
700 University Avenue
Toronto, Ontario
M5G 1X6
(416) 592-3963 (collect)

Ontario Hydro

TRIBUNE

D'INFORMATION CENTRAL
De distribution proposé pour la région de Morewood

L'Ontario Hydro vous invite à visiter un centre d'information publique pour passer en revue les plans d'une nouvelle centrale de distribution à proximité de Morewood.

Sept sites ont été identifiés comme locations possibles pour le nouveau poste de distribution. Les critères suivants sont les principaux qui seront évalués en vue d'une décision finale: l'environnement, l'économie et l'utilisation du terrain.

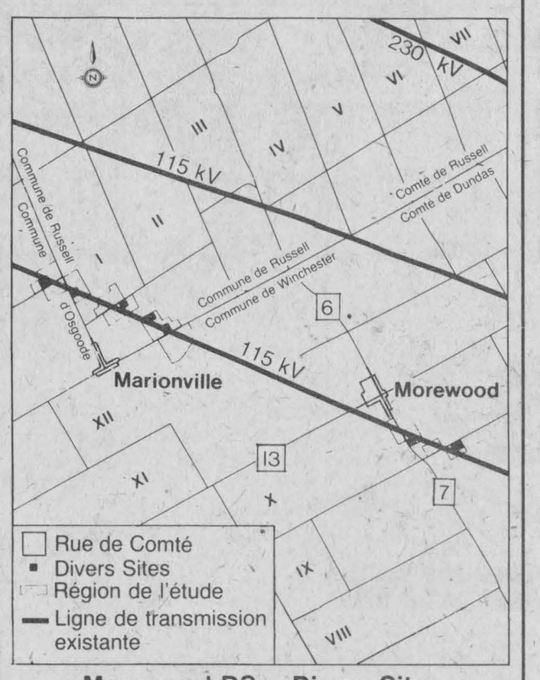

Morewood DS — Divers Sites

A ce centre d'information, des membres de l'Hydro seront sur place pour commenter sur l'étude et entendre vos remarques avant le choix définitif de l'emplacement le mieux approprié à l'installation du poste. Des cartes et des informations sur l'étude seront à votre disposition à cet effet.

OUVRIR AU PUBLIC

La centre d'information se tiendra au:

Parish Hall	**Jeudi, Mars 3, 1983**
St. Thérèse Church	**2:00 p.m. à 5:00 p.m. et**
Marionville, Ontario	**7:00 p.m. à 9:00 p.m.**

Il est souhaité que pourrez être présent, mais si vous ne pouvez pas venir et désirez de plus amples informations veuillez communiqué à:

Ms. L. A. (Leslie) Smith
Community Relations
Route and Site Selection Division
700 University Avenue
Toronto, Ontario
M5G 1X6
(416) 592-3963 (à frais virés)

Ontario Hydro

STARTING SYSTEM Check-Up

CANADIAN TIRE

One week only!
Most makes and models
6.95 Parts and labour extra



Will your car always start when the going gets rough? Stop worrying. Our Auto Centre offers a thorough analysis of your starting system to put you at ease. Come in today!

☐ Check battery ☐ Clean battery terminals ☐ Check starter ☐ Check regulator ☐ Check ignition coil ☐ Check high-tension wires ☐ Check primary and secondary resistance ☐ Check fan belt and tension ☐ Check fuel pump

Labour guaranteed 90 days – that's Total Service

Do your car and your budget a service



Our best maintenance-free battery
Sample listing: For most intermediate American Motors and Ford models
58.95 up
TURBOFIRE has high cranking amps to turn the engine over in extreme weather. Best of all, you don't have to top it up with fluid. Available for most popular cars. 10-2203X

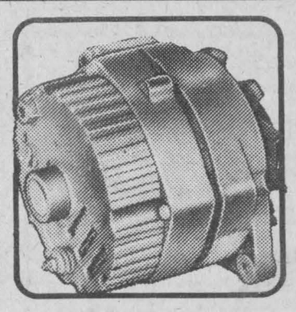

Rebuilt alternator
Exchange **31.95 up** Full price **35.95 up**
Available for most popular cars
All of our remanufactured parts equal specifications of new components. 19-4701X

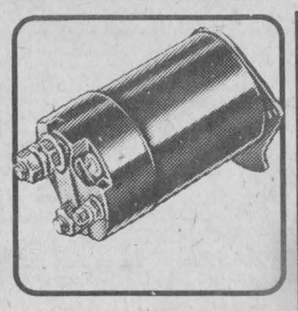

Solenoid switch
Exchange **9.29 up** Full price **11.29 up**
Available for most popular cars
Checked, double checked to meet vehicle's original-equipment quality. 19-6030X

CANADIAN TIRE ASSOCIATE STORE
...a lot more than tires
W.P. HENOPHY LTD.
WILLIAMSBURG — **535-2845**
Payments to Canadian Tire Acceptance Limited accepted here.

We guarantee it!
You get a lot more going for you at Canadian Tire. Our parts and labour guarantees are second to none! Plus you get best selections and values.

Former Winchester Springs resident, Eartley Gates dies in Cornwall at 77

Eartley Gates, a retired dental technician and former Winchester Springs resident died in Cornwall General Hospital Fri., Feb. 11 at the age of 77.

Mr. Gates was born in Winchester Springs, the son of Andrew Gates and the former Alma Bertha Coughlar, who both predecease him. He married Vesta Victoria Froats, who survives.

He is survived by son Clayton Gates; daughters Aileen (Mrs. Arlen Alguire); Kathleen (Mrs. Maurice Filion); Shirley, (Mrs. Ronald Brockett); Sherwin (Mrs. Francis Marsolais) and Gail (Mrs. Gerald Moise), all of Cornwall. He is also survived by brother Thomas Gates, of Harrison's Corners; sisters, Greta (Mrs. Patrick O'Byrne); Dorothy (Mrs. Romeo Beauclair); Mrs. Jessie O'Byrne and Evelyn (Mrs. Wilbert Locey), also all of Cornwall; 24 grandchildren and 17 great-grandchildren survive.

Mr. Gates was predeceased by son Harry, daughter Alda May Blue, sisters, Mrs. Myrtle Tyo, Mrs. Jane Sauve, Helen and Jean Gates.

The funeral was held Mon., Feb. 14 at Cornwall Funeral Homes, Lahaie and Sullivan, west branch at 11am. Rev. Bill Smith of St. Paul's United Church officiated. Interment followed at Maple Ridge Cemetery.

Pallbearers were Clayton and Tommy Brockett, Ray and Ricky Filion, Bruce Blue and Harry Marsolais.

District news

(Special) - The Rev. E. Earle Eaton conducted services last Sunday at St. Luke's Presbyterian Church, Finch and Knox Presbyterian Church, Crysler.

In the course of the week he was in Ottawa for Gospel Fellowship Luncheons and a British Israel Bible Study; at Spencerville for a meeting of Brockville Presbytery, and in Cornwall for a Gospel Fellowship Prayer Breakfast.

On Thursday he conducted a service at Dundas Manor in Winchester, and on Saturday he sang at a worship service in Cornwall.





Carnival royalty

The clowns stole the show at the Finch Public School Carnival held last Thursday at the Finch Arena, as these carnival-goers show their enthusiasm with the costumed entertainers (left). Royalty were also present at the carnival (right). Standing (from left to right), Danny MacMillan, King; Majed Elsadi, grade 3 Prince; Scott Shaver, grade 2 Prince; and Dan Larsen, grade 1 Prince. Kneeling are (from left to right): Pam MacLean, Queen, Susan Stewart, grade 3 Princess, Michelle Leduc, grade 2 Princess, Jennifer Casselman, grade 1 Princess.

record photo - macdonald

Recreation director gets the go-ahead to apply for grants

CHESTERVILLE (Staff) - Chesterville Recreation Director Dave Arnold received approval from Village council on Monday night to apply for several grants for the village department.

Mr. Arnold will be applying for a federal government grant that will pay the salaries for three positions for a children's summer camp program.

The grant of $5532 will pay 100 per cent of the salaries of a project manager and student employment officer (as one position), and two supervisory personnel. The grant also covers part of the costs of materials for the summer camp. The village will have to pay $643 for their share.

The project officer will probably be a college or university student, said Mr. Arnold as the job will begin in June, before high school students are finished for the summer. But the two supervisory positions can be filled by high school students.

Mr. Arnold also received approval to apply for a grant from the provincial government for two student tennis instructors. The grant funds 75 per cent of the wages for the two students to give tennis lessons in the Community Park.

With registration fees charged to those taking the lessons last year the project worked well, said the recreation director.

Mr. Arnold also reported that he is waiting for a reply on applications for grants for the Chesterville pool.

He applied for grants on the construction of washrooms at the pool, on the purchase of a pool cover, and on the purchase of new filters and a new pump.

He noted there was a problem with children using the washrooms at the nearby Park Pavilion while at the pool. Often children don't bother running over to the Pavilion, he said, and with the Pavilion washrooms open there tends to be a lot of vandalism.

Total cost of the pool projects would be $16,840 estimated Mr. Arnold. With grants from Wintario and another recreation organization combining to pay $10,525 of the total the village would have to pay $6,315.

With or without the grants the pool will require a new pump and new filters, he said.

Mr. Arnold also notified council that the village truck he uses, a 1976 Datsun with 45,000 miles, will soon need work on both the body and the engine, as well as other areas.

Reeve Carl Ward asked Mr. Arnold to also investigate the possibility of fixing the village arena PA system. The system does not work properly, said the reeve, noting that recent Carnival festivities were somewhat hampered by the equipment's poor performance.

EUGENE VANIER & SONS
Farm Services & Trucking
R.R. 1, K0C 1G0
BERWICK, ONTARIO
PHONE
(613) 984-2676

FINCH PIZZERIA
SPECIALIZING IN Italian Food
• PIZZA
• LASAGNA
• SPAGHETTI
• FRYED CHICKEN
• FULL COURSE MEALS
OPEN 7 DAYS A WEEK 5AM - 10PM
984-2605
NOW FULLY LICENCED

TEL. 984-2728
BERWICK, ONTARIO
BATHURST AUTO BODY
Repair and Service
24-hour Towing
Customizing and Restoration

RIVERSIDE CARPENTRY INC.
HUBERT M. CASSELMAN
FREE ESTIMATES
Additions • Renovations
New Structures • Roofing
984-2553 — BERWICK

J. A. DINGWALL & SONS TRANSPORT LTD.
BERWICK

BERWICK OLDTIMERS 1st Annual
HOCKEY TOURNAMENT
SATURDAY and SUNDAY
FEBRUARY 26 & 27
(7PM / SATURDAY NIGHT — 9AM / SUNDAY MORNING)

SATURDAY
'A' BERWICK 7PM GORDON'S 'B'
10AM Sunday
9AM Sunday
CRYSLER 8PM DUNBAR

SATURDAY
'A' CHESTERVILLE 9PM OSGOODE 'B'
12 NOON Sunday
11AM Sunday
SPENCERVILLE 10PM METCALFE

Finch Arena (UPSTAIRS)
MOJO'S DISCO
SATURDAY
$2.00 PER PERSON

FINCH ARENA
SPONSORED BY: Labatt's

Berwick Oldtimers thank the supporters for this advertisement

CRYSLER, ONT. K0A 1R0
987-2911
CRYSLER GARAGE
Division of 419179 Ontario Limited
• General Repairs
• Machine Shop Services
• Automotive Supplies
ANDRÉ ST. PIERRE, Prop.

EASTERN ONT. LAND IMPROVEMENT LTD.
Chesterville — R. VanGilst
Berwick — M. Robinson
CHESTERVILLE — 448-3074

COMPLIMENTS OF
DOUG & DALORES MANLEY & FAMILY
BERWICK

FORSYTH'S SERVICE STATION & CONFECTIONARY
Berwick — 984-2641

N. BEEHLER ELECTRIC LTD.
COMPLETE LINE OF FARM WIRING
RESIDENTIAL - COMMERCIAL
984-2877 — BERWICK

THE RECORD SPORTS

Senior Devils win 2nd game

Junior Devils don't look back

MAPLE RIDGE (Staff) - Bart Steele dumped the ball in the basket ten times for a total of eighteen points to help bring the North Dundas Devils Senior basketball team to victory here on February 17.

The game was a close one, with the Devils losing the lead to Tagwi Warriors only twice, to win with a final score of 46-42.

The Warriors scored the first basket and the Devils quickly retaliated, not to lose the lead again until the beginning of the third quarter, when they were behind by a basket for less than a minute.

Both the Warriors and the Devils have had a poor showing this season. The Warrior's only win out of eight games had been their last meeting with North Dundas. The Devils also came into this game with a one and seven record, making this match their second win.

But coach Larry Poirier said the Warriors are getting better.

"The first time the senior team played Seaway, they lost by 36 points. Last time they lost by only eight points and that was in the final period."

This game backs up what Poirier said, as the Warriors were never far behind the Devils and ended up with only a four point difference.

Tagwi Senior Warriors have two main scorers - Chris (Chip) Graham who scored 20 of the teams 42 points, and Luke Briere who shot for 16 points.

North Dundas' scoring was spread a little more evenly. Although Bart Steele put in almost a third of the Devils baskets, the rest of the points were shared among six out of Steele's eight team-mates, with no one member shooting for more than six points.

The Devils Junior team continued on their winning streak to make this their fifth defeat in as many games when they met with their Tagwi counterparts that same Thursday.

They outshot the Warriors in all but the final quarter to bring the final score to 57-43.

Tagwi's top scorer of the match was sent out of the game in the final quarter for reaching the five foul limit imposed on players. Up until that point he made 12 points for the Devils, two on foul shots.

Junior Coach, Larry Poirier admitted that the Warriors were not up to par on man-to-man playing.

"Man-to-man is something that really has to be worked on. Next year they'll do better but the game was really a lot closer than the score indicated."

The point spread for both teams was shared fairly evenly among members. Sean Senos scored 13 points for North Dundas, Peter Latimer 10, Ronnie Roy 10, Donald Carkner and Kyle Steele 8, Tyler Alton 6, and Chris Guy 2.

Seven of Tagwi's nine players scored including A. Whetter with 12 points, R. Bender 11, T. Levac eight, Glen Graham and R. Stephenson four apiece, S. Graham three and K. Poirier one.



Bart Steele lines the ball up for basket, as the Warriors' D. St. Pierre (left) and Chip Graham (right) hold their hands high to catch the rebound in the senior boys basketball match at North Dundas District High School last Thursday. Steele sank 20 balls for a total of eighteen points and led his team to a 46-42 victory over the Tagwi Warriors. This brings the Devils' standings up to 2 wins and seven losses. Tagwi has won one game in eight.

record photo - usher

Hawks grand finale - defeat Jets and Grads

WINCHESTER (Staff) - The Hawks struggled to victory in their final two games of regular season play last week as they defeated the number one and number three teams in the Alex English Division of Junior B hockey.

The game against the Jets was played Friday, on Winchester's home ice. Both the Jets and the Hawks were determined to win this last match before the Alex English Awards banquet Saturday night.

The Jets scored first and remained in the lead until the end of the second period when the Hawks got their act together and tied the score up 3-3.

Third period saw the Hawks surge ahead with three goals in the first 15 minutes. Just 36 seconds after Gilles Lascelle's hat trick point (Hawks sixth goal), Dwayne Cowick, Jet contender for Top Scorer, put the puck past Hawks goalie Barry Kennedy to bring the score to 6-4, Hawks. A goal by Mike Doyle brought the Jets up to five and in desperation, they pulled their goalie for the final minute of play in an attempt to even things up.

The strategy didn't work, and at nineteen seconds remaining on the clock, Hawks Keith Moore shot the puck into the Jets' empty net to bring Winchester up to their 7-5 win.

NAVAN - The grand finale of the Hawks regular season was played in Navan, Sunday. Nineteen members of the Winchester Hawks were on the roster with Bruce Quaile manning the net.

The Hawks maintained the lead until halfway through the third period when the Grads scored two goals, fifteen seconds apart, to bring them ahead 4-3.

Eighty-seven seconds later, Hawk Terry Barkley scored the tying point and Darrell Shelp put the final goal away at 3:47 remaining.

The Hawks will meet last place Char-Lan for the first round of play-off action in a best of five series beginning tonight.

Snowmobile drags on ice

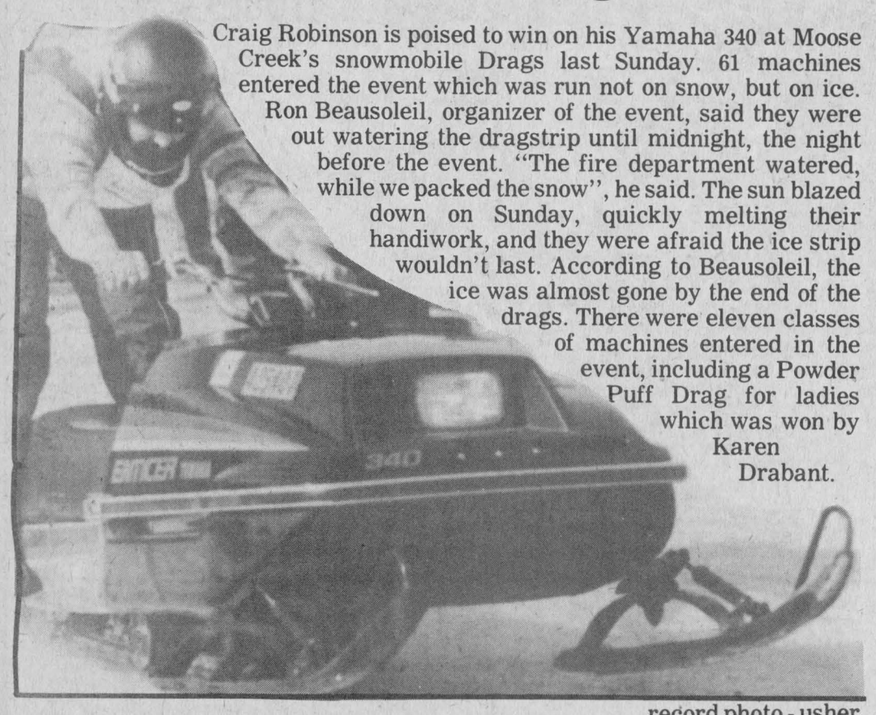

Craig Robinson is poised to win on his Yamaha 340 at Moose Creek's snowmobile Drags last Sunday. 61 machines entered the event which was run not on snow, but on ice. Ron Beausoleil, organizer of the event, said they were out watering the dragstrip until midnight, the night before the event. "The fire department watered, while we packed the snow", he said. The sun blazed down on Sunday, quickly melting their handiwork, and they were afraid the ice strip wouldn't last. According to Beausoleil, the ice was almost gone by the end of the drags. There were eleven classes of machines entered in the event, including a Powder Puff Drag for ladies which was won by Karen Drabant.

record photo - usher

Beckstead Most Valuable Player

Junior B play-offs underway today

WILLIAMSTOWN (Staff) - Chesterville resident Gary Beckstead was the Most Valuable Player during the regular season of the Alex English Division of Junior B hockey. Beckstead plays defense for the Morrisburg Lions, and was presented with his trophy at the Lions final regular season game last Sunday. (The awards banquet took place Saturday night, but Beckstead couldn't make it due to an injury he sustained from the game the night before.)

The award for Best Defensive Player was given to Greg McLaren (Metcalfe).

Lindsay Pasch and Dwayne Cowick were vying all season for top scorer, and going into the final game before the banquet, they were tied with 112 points each. The final result after the game was seven more points for Pasch and five more for Cowick giving Pasch the trophy for Top Scorer.

Metcalfe took the Winchester Press Challenge Trophy finishing first in regular season games with 64 points - 21 points ahead of second place Navan. The Jets lost only three games all season.

The Jets also came away with the trophy for Best Goaltending, letting an average of 3.08 goals through per game.

Metcalfe also dominated the All-Star Line with medallions going to Captain Lindsay Pasch, Left Wing Dwayne Cowick, Left Defense Greg McLaren and Goalie Stewart Patterson. Completing the line were Winchester's Darrell Shelp, Right Wing and Right Defense Guy Paquette from Navan.

The winning second line included Captain Grant Crack (Alexandria), Right Wing Kennedy MacDonald Alexandria), Left Wing Leo Duford (Navan), Right Defense Marc Bissonette (Char-Lan), Left Defense Gary Beckstead (Morrisburg), and Goalie Barry Kennedy (Winchester).

Andre Lacroix took Coach of the Year award. He took over as coach at Clarence Creek in early December and brought them up from last place to fifth.

More than 330 tickets were sold for the awards banquet which was held in the Williamstown Community Centre, and Morrisburg was the only team which had no players present. Their trophies and medallions were presented at their home game the following day.

The first round of play-offs begin today as the teams play a best of five series. This year all seven teams will participate in the play-offs, which will give Metcalfe a bye to the second round.

Winchester will meet Char-Lan in the first round, Navan plays Alexandria, and Morrisburg will battle it out with Clarence Creek.

Flyers score 11 goals in 3 games - win one

CORNWALL (Staff) - Flyers came out of their slump briefly, February 15th, as they squeezed by Cornwall Township Flyers 5-4 in a hard-hitting, fast-action game that kept Chesterville in their third place standings in the Junior C Alex English Division.

Last week's games were important ones for Chesterville, as Maxville was tied with them for third place, and the tie could have gone either way, as Maxville had two games and Chesterville three to give them possible points.

Larry Faulkner was in most of the action in this game with two unassisted goals, and eight minutes of penalties - two for roughing.

His first goal came at two minutes into the game, but before the period could end, Cornwall Township had tied it up, keeping neck-and-neck with their opposition.

Cornwall Township Flyers took over the lead in the second period, and Chesterville Flyers were getting tense as the period wore on and they couldn't get the puck past Todd Vollrath. It was with less than two minutes remaining, when both teams were playing four aside, that Kevin Saunders caught a pass from Gary Beishem and Cliff Wells to score the Flyers's second point. Twenty-one seconds later, Dale Simms took his cue and dumped in a pass from Bill Bakker and Chris Laviolette.

It was a give and take game from then on in the third period. Cornwall Township scored first, then 13 seconds later Larry Faulkner took his second goal of the match. Two minutes later it was tied up once again.

It looked like the game would be shared with four goals apiece when Chris Laviolette and Mike Guy set up Dale Simms for the winning goal.

Finch 4, Chesterville 3

FINCH - The Flyers second match of the week was a heart-breaker. The first period saw the puck enter a net three times. All points going to the Flyers.

It took Finch until mid-way into the third period to tie up the match, and the Flyers just couldn't hold on. Finch scored their fourth goal at 4:41 remaining in the game and took the match 4-3.

Crysler 4, Chesterville 3

CHESTERVILLE - The Raiders almost gave up this game but came back in the final three minutes to score the winning goal.

Crysler's first goal came when Chesterville was two men short, and couldn't keep up a strong enough defense to keep the Raiders out.

The Flyers were playing a good passing game, but the sparks didn't fly until the third period when they started to make their comeback. By then they were three goals behind, but they managed to even up the score by 4:32 remaining on the clock.

The fans were ecstatic.

"Chesterville has got to win this one, one cheering fan shouted.

At just over two minutes left in the game, the cheering for the Flyers stopped. Raider Phillipe Benoit took the puck from Albert Herefkens and Christian Brisson and managed to shoot it past goalie Kirk Edwardson for the final goal of the game.

The Raiders played on other match this week, and was able to chalk up four more points to keep them only three points behind Embrun, in first position.

Authority Challenge

BERWICK (Staff) - No one likes to challenge Authority but the Cornwall staff of the Ministry of Natural Resources have thrown down the guantlet.

The 'Authority' in the challenge is made up of the South Nation, the Raisin and the Rideau River Conservation Authorities. The two teams will square off in a challenge hockey match at Finch, Sun., March 13 at 11am.

The 'Authority', as yet a team without a name, have the full confidence of basin study manager Dell Hallett, "We're going to hammer those guys" said the sedate Mr. Hallett.

Nestles fall in play-offs

CHESTERVILLE (Staff) - Top place Nestles fell to last place Hydro in the first round of play-offs in Industrial Hockey league action Monday night.

Hydro, who have won only six games compared to Nestles twelve, staved off all but two shots on goal to bring their team to a 4-2 victory and two points closer to the finals.

The first round of play-offs is a four point series, the winners of which will meet in the finals to play the best of five games.

Hydro barely squeezed by Nestles as their two winning goals were scored in the final two minutes of play.

Marty Little won the first point for Hydro on a pass from Al Porteous four minutes into the game, but by the end of the period, Nestles had tied it up and taken the lead with goals by David Arnold and Pat Kelly.

Early in the second period, the score was once again evened up with a goal by Doug Wilson and Jim Fawcett.

Nestles tried, but couldn't get the puck past Kevin Baldwin to take the lead again, but when Hydro's Bill Moran scored the team's third goal, Nestles grew desperate and pulled their goalie. Twenty seconds later, Kevin Mackler shot the puck into Nestles empty net to bring the final score to 4-2.

Hydro needs one more win to make the four points needed to enter the final round.

Packers 4, Aults 3

The Packers met with third place Aults in a game that neither team could keep in the lead for very long.

Ed Rutley put in the first goal on a pass from Tony Kelly and Barry Fulton - all from Chesterville. But Aults came onto the scoreboard early in the second period with a goal by Curtis McMillan to tie the score up.

Then it was Aults turn to lead and Owen Shortt passed the puck to Terry Gove who put it past Packers' goalie at 4:08 remaining in the second period.

Packers were right behind as Mike Armstrong notched the next point, less than two minutes later.

Play went on in this fashion into the third period until they were stuck at a 3-3 tie from 6:01 remaining in the game until just over one minute showed on the clock.

Both teams realized it would take them only two wins to make the final round in the play-offs, so they were working hard for the final winning point that would break the tie. At 1:35 left in the game, Tom Kirkwood took a pass from Tony Kelly to bring the Packers two points closer to the finals.

Sports shorts

Peewee B, Midget B

Flying high

RUSSELL - Chesterville's Midget B team was flying last week as they came away with both matches of round robin action in the Upper Canada Minor Hockey League. The first game was on Russell's home ice, and the Flyers surged ahead scoring five of their six goals in the first period. Although Russell managed to get two goals past Flyer goalie Grant Groves in both second and third periods, Mark Smith notched the final goal at 21 seconds remaining in the game to make the final tally 6-4.

CHESTERVILLE - The second round robin match for the Flyers ended in a shut-out for goalie Grant Groves, as Darren Kelly and Mike Harper scored the only two goals of the game in the first period of play against Winchester on February 18th, to make it a 2-0 game.

RUSSELL - The Peewee B Flyers followed in their Midget B brothers footsteps last week as they too came away with two wins in Upper Canada Minor Hockey round robin action. The first game in Russell was an exciting one as Russell tied up the Flyers 1-0 lead at five minutes remaining in the game. The excitment mounted when the score remained tied right up to the final forty-seven seconds when David Lannin got the final goal unassisted to bring the Flyers to their 2-1 win.

CHESTERVILLE - Game two of the four game round robin series was easier for the Flyers as they soundly trounced Winchester 6-2. The Flyers were three points ahead before Winchester made it on the scoreboard in the third period. In the final 4:21 minutes of play, the Flyers scored three goals - the first by John Mackler who by now scored three consecutive goals to make a straight hat trick, and the final two one minute apart off Jason Groves' stick.

Town League

CHESTERVILLE - Green and Red teams maintain their positions in first and second places respectively as they both won their games last week. The Green Machine outscored the Blue team 4-1 with Steve Plummer scoring two goals and one assist. Three of Green's four goals were scored in the first period. In the other game that night, Duffy's Tavern fell to second place Red's 3-1. Scoring for the Reds were Dave Arnold, Kevin Mackler and Rudy Grisel. Scoring for Duffy's was Dean Williams.

Busy week for Oldtimers

CHESTERVILLE - The Oldtimers won one, lost one and tied one last week in a busy round of games. The first game on February 15 Dunbar came to Chesterville and went away with a game tied six apiece. The next night, Metcalfe came to Chesterville arena and went home winners as Chesterville Oldtimers could only sink three goals to Metcalfe's eight. Finally on February 18th, Chesterville went to Spencerville to vent their frustrations, and came away with a 13-6 win. The Oldtimers will be in Finch this week-end for Berwick's first annual Oldtimers Tournament.

Hume earns shut-out

FINCH - In Bush league hockey action last week Maxville's Jim Hume earned a shut-out as his team trounced David Brown 7-0. Five of seven goals were put past Kevin Pilon in the first period, when David Brown was in the penalty box for a total of 12 minutes. Newington defeated Finch 6-2, and St. Andrew's and Heritage were more closely matched when their game came to a 6-5 conclusion for Heritage. On February 20, David Brown recovered from their loss to come back and walk over Finch. Brian Perras couldn't stop David Brown as they scored one goal after the other in the two periods of play to make the score 9-3. Clayton Ouderkirk came away with a hat trick and two assists.



Karen Irving is ready for action as she watches the puck intently during the Dundas County Athletic Association Junior girls floor hockey championships held in Winchester last Friday. Chesterville won two games and lost one during regular play.

record photo - usher

Floor hockey B winner - Chesterville girls

WINCHESTER (Staff) - Chesterville Junior Girls Floor Hockey team tied in points but lost to Winchester in total goals scored in the final round of games at the Dundas County Athletic Association Championships on Friday in Winchester. They came away from the championships in second place as B winner.

In the first round of games, Chesterville met Winchester once and won 3-2. Both teams went into the semi-finals with two wins and one loss under their belts.

Their shared points in the semi-final game with a final score of 1-1. In the final round, Chesterville defeated Morrisburg 3-2 to give them three points in the finals. Winchester met Dixon's Corners and outplayed them 5-2 which also gave them three points.

The judges final decision was to count the goals scored in the final games to determine the winner, and Winchester was ahead by two goals.

Brenda Harper was Chesterville's top scorer. She put four pucks past opposing goalies during the first round of games, and scored all three in the final match against Morrisburg.

Other scorers for Chesterville were Valerie Shaver with three goals, and Tracey Robinson and Diane Barkley with one each.

Bowling News

YBC Bantams

Trent Antille took both boy's single and triple with scores of 225 and 320 respectively. Laurie Lonnen won for the girls with 159 and 281. Standings: Allison 35,362, Brenda 35,342, David 35,141, Trent 35,040, Arthur 34,955, Dianne 34,904.

YBC Junior-Senior

Bob McMillan scored 236 for boy's high single and Charles Racine combined 573 for the triple. Joy Robertson took girls single with 255 and Sandy Price scored 600 for the triple. Standings: Evelyn 55,709, Kim 55,002, Sandy 54,727, Peter 54,202, Dan 54,107, Tracy 53,351.

Williamsburg Mixed Bowling

Percy Robertson won the night for the men and Catherine Van Moorsel for the ladies. Percy's scores were 257 and 694 and Catherine bowled 254 and 617 respectively. Standings; Percy Robertson 62,117, Gary Scott 61,899, Garry Hutt 61,789, Jimmy Cooper 61,136, Jack Hoogeveen 60,754 and Rita Cooper 60,693.

Matilda

Ernest Beckstead scored 257 for men's high single and Bob Roberts pinned 635 for the triple. Cecile Lalonde took the ladies side with 262 and 676 for high single and triple. Standings: Perry Robertson 56,260, Marilyn Payne 55,588, Andy Etherington 55,538, Bert Smail 54,537, Gabriel Hutten 54,479, and Walter Patterson 53,807. Hidden score was 386, Ernie Duvall won with 383.

Community

Gord McLaughlin took both men's highs with 318 and 872. Barb Kelly bowled 253 for ladies high single and Cheryl Blacquiere combined 660 for high triple. Standings: Gord McLaughlin 94, Russ Sirvage 86, Earl Johnston 76, Edythe Cameron 75, Lorne Byers 72, Joyce Armstrong 59.

Avonmore Mixed

Allen McIntyre bowled 277 and 718 for men's high single and triple. Mary Marjerrison pinned 247 for ladies high single, and Beth McIntyre combined 643 for high triple. Standings: Lynden Jackson 59, Glenn McIntyre 52, Don Welford 45, Irene McIntyre 44, Charlie Rielly 40½, Neil Bush 34½.

Riverside Rollers

Alvie Seim pinned 296 for high single and Bob Youmelle combined 670 for men's high triple. On the ladies side, Janet Levere scored 267 for high single and Helen Youmelle took the high triple with 653 points. Standings: Ray Holliday 153, Steve Little 149, Pete Brown 127, Mike Fawcett 126, Elke Brown 113 and Len Trembley 112.

Defenders

John Eby scored 271 points for men's high single and Paul Beauchamp 705 for the triple. Edith Wood took the ladies single with 269 and Diane Desormeaux combined 632 for the triple. Standings: Betty Wheeler 92, Paul Beauchamp 86, Craig Wheeler 83, Steven Tupper 82, Martin Wheeler 73 and Helene Moffatt 47.

North Stormont Ladies

Virley Edwards took the ladies high single with a score of 313, and Beulah Riley bowled the high triple with 701. Standings: Grace Forsyth 91, Lillian Thatcher 90, Rae Kuno 87, Cathy McRae 67, Micheline Cayer 64, Elaine Walsh 63.

Copains

Yvan Rouleau took the men's high single with a score of 270, and Albert Bouchard combined 671 for high triple. Claudette Piche took the single and triple for the ladies with scores of 293 and 778. Standings: Rachelle Sauve 94, Christine Bouchard 89. H. Paul Marion 81, Claudette Piche 80, Richard Matte 74 and Gerad Piche 65.

Monday Night Men's

Elwood Thompson won the night with 334 and 738 for high single and high triple respectively. Standings: No Names 89, Blue Max 88, Mail Men 84, Bombers 80, Legion 76, Farmers 66.

Finch Mixed

Sylvia Bird took ladies single and triple with 262 and 674 points. Elwood Thompson scored 678 for men's high triple and Frank St. Pierre took the single with 277. Standings: Debbie Smith 119, Ellery Ouderkirk 83, Pat Lang 73, Dee dee Workman 70, Frank St. Pierre 70 and Eleanor St. Pierre 66.

Berwick Thursday Night

Standings: Earl Scharf 95, Garnet Rutley 85, John Ouderkirk 83, Pin Bazinet 77, Bernard Moran 73 and Percy Jackson 70.

Busy Matrons

Edythe Cameron took all prizes with 265 and 703 for high single and triple. Standings: Pat Monast 91, Mary Drew 89, Betty Wheeler 88, Edythe Cameron 76, Shirley Greer 73, Shirley Munroe 66.

Wednesday Afternoon Ladies

Sandy Wicks took high single with 261 and Betty Wheeler scored 603 for high triple. Standings: Debbie Hess 102, E. Brooks 85, H. Hess 84, Penny Arsenault 74, Eileen Sharkey 73 and Linny Bowman 65.

Scoreboard

JUNIOR B HOCKEY LEAGUE
ALEX ENGLISH DIVISION

	GP	W	L	T	PTS	GF	GA
Metcalfe	36	31	3	2	64	295	137
Winchester	36	21	14	1	43	245	178
Navan	36	16	16	4	36	197	201
Morrisburg	36	15	18	3	33	201	220
Clarence Creek	36	14	18	4	32	179	202
Alexandria	36	10	21	5	25	193	224
Char-Lan	36	7	24	5	19	168	276

SCORING LEADERS

	G	A	PTS
Lindsay Pasch (Met.)	46	73	119
Dwayne Cowick (Met.)	55	62	117
Grant Crack (Alex.)	42	39	81
Darrell Shelp (Win.)	36	38	74
Kennedy MacDonald (Alex.)	34	38	72
Gilles LaSalle (Win.)	30	42	72

JUNIOR C HOCKEY LEAGUE
EASTERN ONTARIO DIVISION

	GP	W	L	T	PTS	GF	GA
Embrun	31	18	9	4	40	159	95
Crysler	31	16	10	5	37	112	91
Chesterville	30	12	11	7	31	98	87
Maxville	31	12	14	5	29	117	133
Alexandria	28	8	13	7	23	74	117
Cornwall	28	10	15	3	23	109	122
Finch	27	10	14	3	23	110	132

CHESTERVILLE MEN'S HOCKEY LEAGUE

	GP	W	L	T	PTS	GF	GA
Green	18	11	4	3	25	51	34
Red	18	8	7	3	19	51	45
Blue	18	7	9	2	16	53	56
Maroon	18	5	11	2	12	38	57

INDUSTRIAL HOCKEY LEAGUE
SEMI-FINALS

	GP	W	L	T	PTS	GF	GA
Hydro	1	1	0	0	2	4	2
Packers	1	1	0	0	2	4	3
Aults	1	0	1	0	0	3	4
Nestles	1	0	1	0	0	2	4

WINCHESTER BROOMBALL LEAGUE

	GP	W	L	T	PTS	GF	GA
Finch	20	14	4	2	30	74	28
Dunbar	20	12	5	3	27	65	29
Ormond	20	11	6	3	25	63	50
Morewood	20	9	6	5	23	46	40
Toyes Hill	20	9	10	1	19	46	53
Newington	20	4	10	6	14	26	68
Crysler	20	6	13	1	13	22	49
Osnabruck	20	1	12	7	9	12	51

NORTH STORMONT INTERMEDIATE HOCKEY LEAGUE

SCORING LEADERS

	G	A	PTS
Terry Gove (New.)	30	33	63
Ed Gove (New.)	24	35	59
Roger Swerdfeger (D. Brown)	25	27	52
Brent Theede (Avon.)	20	31	51
Dale Swerdfeger (D. Brown)	26	18	44
Bernie Henderson (Avon.)	18	26	44

First place

Flyers overcome error

WINCHESTER (Staff) - The Flyers overcame a scheduling error that had them play one game fewer than the other teams in the Upper Canada Minor Hockey Bantam B division, and defeated Metcalfe in a make-up game to put them in first place.

To rectify the situation, league officials had the Flyers play-off against Metcalfe. Chesterville went into the match with 20 points and Metcalfe had 21 points. The game was played last Saturday, on neutral ice in Winchester and went into two five-minute periods of overtime.

Chesterville was on the scoreboard first with a goal in the first period by Kevin Byers off a pass by brother Ken Byers and John Moran.

Metcalfe tied it up in the second period, and from then on each team tried valiantly to score the final winning goal that would bring them to the top of the league in regular season standings.

The first overtime period went by with no goals. The second period of overtime was ticking by when at 1:01 remaining, Rudy Witteveen took a pass from Kevin Byers to score the winning goal and put the Flyers Bantam B on top with 22 points.

POWER PAK DISCO
MUSIC TO SET THE MOOD
For Bookings Call:
448-2981
Jeff or John

BRIGGS & STRATTON
SMALL ENGINE
PARTS
WISCONSIN
MTD • BOLENS
Dealers & Garages Check Our Prices Before You Buy!
POWER PRODUCTS
LAUSON PEERLESS
TECUMSEH
WHY WAIT FOR THAT PART WHEN WE MAY HAVE IT IN STOCK
STEWART ELECTRIC
INGLESIDE
537-2733

Lawn Tractors
AND UNBEATABLE QUALITY!

At A Price You Can Afford!!
Lawn Tractor, 8HP, 3 Spd., Forward Drive ..... $1,550.
Lawn Tractor, 10HP, Vari Drive ..... $1,675.
Lawn Tractor, 11HP, 7 Spd ..... $1,750.
ALL UNITS INCLUDE:
36" Mower, Electric Start, Trans Axle, Large Tires, Comfortable Seat, Briggs Engine. Small Down Payment will hold unit till the grass grows, backed up with warranty and service.
NEW SPECIAL
ROPER 8HP SNOWBLOWER
Dual Stage Walk Behind
With Chains
$795.00
DEMO SPECIAL
ROPER CHAIN SAW
2.5 Cu. In., 16" Bar
$199.00
DEMO SPECIAL
ROPER WOOD SPLITTER
5HP, Auto., Detent., Trailer
$999.00
ROPER 6HP
Single Stage with Chains
$495.00
ROPER
DERKS EQUIPMENT LTD.
Chesterville - 448-2462

E.F. NEVILLE & SONS
— TRUCK & BACKHOE RENTALS
— SAND & GRAVEL
FINCH
984-2849 984-2427

CHESTERVILLE BOWLING LANES
PUBLIC BOWLING
Daily Except Fridays
3:00 - 5:00 P.M.
Saturday - 12:30 to 11:00 p.m.
Sunday - 12:30 to 8:00 p.m.
For Further Information:
PHONE 448-3535

PRO SPORTS UNLIMITED
WINCHESTER 774-3348 KEMPTVILLE 258-5982
CCM
Bauer
SUPREME 100
JUNIOR & SENIOR
SUPER TACKS & TACKS
COOPERALLS IN STOCK

CARL'S RADIO & TV
DEALER IN
PANASONIC — MAYTAG — ADMIRAL
FINCH — 984-2050

JAMIESON CAMPBELL
LIMITED
PURINA FEEDS FARM SUPPLIES
MONKLAND — 346-5920

RAYMOND PROVOST & SON CARTAGE CO. LTD.
BACKHOE & TRUCKS
SAND • GRAVEL
TOP SOIL
CRYSLER — 987-2118

G&R SPORTING SUPPLIES
FOR CUSTOM UNIFORMS & JACKETS
30 WALES DRIVE
INGLESIDE — 537-8226

BLAINE'S DISCO
MUSIC FOR ALL OCCASIONS
R.R.#1, Chesterville, Ont. 448-2742
For bookings call BLAINE SYMONDS

Compliments of
RECREATION DEPT.
Village of Chesterville

Ted MORAN & Sons
— Equipment Rentals
Sand — Gravel — Fill
Topsoil
Licenced Septic Bed Installations
FINCH 984-2363

COMMERCIAL HOTEL
NEW BAND
Starting Sat., Feb. 12
ROGER LALONDE
PLAYBOYS
COUNTRY & WESTERN
9 P.M. to 1 A.M.
CRYSLER, ONT.

RON'S SERVICE SHOP
YAMAHA MOTORCYCLES
MOOSE CREEK — 538-2887

FINCH PIZZERIA
Specializing in Italian Food
FULL COURSE MEALS
NOW FULLY LICENCED
Open 7 Days a Week
5 A.M. - 10 P.M.
984-2605

Cindy Martin-Hrycak
Barrister, Solicitor & Notary
Hours
Afternoons - 1pm-5pm
Evenings - 6pm-9pm
VICTORIA ST. FINCH (613) 984-2759

Winchester Tours & Travel Agency Ltd.
520 St. Lawrence Street, Box 340, Winchester K0C 2K0
Telephone 613 774 2424
Outside Agent Russell area
MARILYN SULLIVAN — 445-2017

MONAST'S HAULAGE & EQUIPMENT RENTALS
TRUCKING — BACKHOE
DOZER — TRACK LOADER
Pit-Run Gravel — Fill
Sand — Topsoil
Excavating
CHESTERVILLE 448-2856 — 448-2168

SULLIVAN BROS.
Hy-Hoe 1¼ Yard
Foundations, Building Moving
Dozers, Loaders, Trucks
Septic Tank & Bed Installations
In Business Since 1950
CHESTERVILLE — 448-2332

THE COUNTRYBOY
The Complete Men's Shop
WINCHESTER
774-3341

LANNIN'S GARAGE
General Repairs Tune-Ups
WELDING
CHESTERVILLE — 448-2361

Nestlé
(Division Of Nestle Enterprises Limited)
CHESTERVILLE

DISCO FANTASTIC
ROCK AND WESTERN
Rates by the hour
CALL PHIL 987-2147

Sports Calendar

FEBRUARY 23

JUNIOR B — First round of play-offs. Char-Lan hosts the Hawks at 8:30, the Glens host the Grads at 7:45, and Morrisburg Lions host Clarence Creek for an 8pm start. Metcalfe has a bye.

JUNIOR C — Finch hosts the Cornwall Township Flyers at 8:30.

FEBRUARY 24

JUNIOR B — The Lions go to Clarence Creek for 8pm in continued play-off action.$

JUNIOR C — Finch plays at Alexandria at 8pm and Embrun meets Crylser for an 8:30 start.

FEBRUARY 23

JUNIOR B — Play-off action continues as Navan meets Alexandria at 8:30pm.

JUNIOR C — Cornwall Township Flyers go to Embrun for an 8:30 start.

BANTAM B — Chesterville plays at Metcalfe as play-offs continue.

INTERMEDIATE HOCKEY — Long Sault plays Newington, David Brown meets Avonmore and Finch plays Monkland tonight at the Finch arena beginning at 7pm.

FEBRUARY 26

JUNIOR B — In play-off action tonight, Winchester Hawks go to Char-Lan for 8:15.

JUNIOR C — The Flyers host Finch at 8pm tonight.

BERWICK 1ST ANNUAL OLDTIMERS TOURNAMENT — Takes place today and tomorrow. The first round of games begins at 7pm tonight.

FEBRUARY 27

JUNIOR B — Hawks host Char-Lan this afternoon at 2:30, Alexandria goes to Navan for a 7:30pm start and Clarence Creek is at Morrisburg for 8.

JUNIOR C — The Highlanders host the Flyers for a 2pm start.

BANTAM B TOURNAMENT — Chesterville Arena from 8am.

FEBRUARY 28

INDUSTRIAL LEAGUE — Hockey action continues tonight as the teams go into play-offs at Chesterville arena from 9pm.

MARCH 1

JUNIOR B — The following games on the Junior B play-off schedule depend upon the outcome of the first three games played in the best of five series. Winchester meets Char-Lan for an 8:30 start (tentative), Alexandria hosts Navan at 8:30.

JUNIOR C — Alexandria plays the Cornwall Township Flyers at Long Sault at 8:30pm.

BASKETBALL — Boys basketball quarter finals - T.B.A.

ROBERT LALONDE CONSTRUCTION
CABINETS • SIDING
REMODELLING
MOREWOOD — 448-2290

GORDON ROSS
AUCTIONEER
28 Maple St. — Ingleside
537-2289

JOHN'S CONSTRUCTION
Homes, Farm Buildings, Roofs, Siding, Decks & Renovations
John Kurvink
MOREWOOD — 448-2683

LEO A. LALONDE ELECTRIC
ELECTRIC HEATING SPECIALIST
Commercial • Industrial
Residential
BOX 222 CRYSLER 987-2910

Century 21
McIntosh & Proulx
WINCHESTER — 774-3990

RICKS EXCAVATION SERVICE
CORNWALL
Fence Lines — Ditching
Manure Lagoons
Cattle Pond
All Types of Excavation
448-2475 938-1533 NIGHTS

NEIL FLEGG
CARTAGE
SAND, GRAVEL & TOPSOIL
TRUCK & BACKHOE RENTALS
LICENCED SEPTIC BED INSTALLATIONS
NEWINGTON — 984-2513

CANADA - ONTARIO Crop Insurance
Your Dundas Agent is:
HANS VERBRUGGEN
IROQUOIS — 652-4475
Your Stormont Agent is:
DON MacALLISTER
LUNENBURG — 537-2005
Agriculture Canada
Ontario Ministry of Agriculture and Food

R.R. 3 CHESTERVILLE 613-448-2950 KOC 1HO
Cecil van Wylick
DRYWALL
FREE ESTIMATES
Drywall, Decorative Stucco, Decorative Ceilings
Repairs, Plaster Repairs

NUDESSE LIQUID HAIR REMOVAL
Equivalent to Electrolysis
At
HE & SHE
HAIRSTYLING
LONG SAULT 534-2646

JOE CHAMBERS WELDING
PORTABLE
General Fab, Repair and Buildup
Oxy-Acetylene, Stick, & Tig
R.R. 3, CHESTERVILLE, ONT. KOC 1HO 448-2043

LOUIS' RESTAURANT
TAKE OUT PIZZA
CHESTERVILLE — 448-2051

DISCOUNT CARPET SALES
421 FOURTH ST. WEST TEL. 938-0735 CORNWALL, ONT.
UP TO 50% & MORE OFF
STOCK OF OVER 10,000 SQ. YDS TO CHOOSE FROM
A 1 LINES, LONG & SHORT ENDS, REMNANTS & DISCONTINUED LINES
WALLCOVERINGS VINYL FLOORINGS
Also Lines of Sub-Grade Carpet & Flooring at Special Reduced Prices
COMPARE and BUY
STORE HOURS MONDAY THURSDAY 9 a.m. - 6 p.m.
FRIDAY 9 a.m. 9 p.m.
SAT (June 1 - Aug 31) 9 a.m. 1 p.m. (Sept. 1 - May 31) 9 a.m. 5 p.m.

L.C. HOMECARE
• RENOVATIONS • SIDING
• ROOFING
Chesterville 448-2174

Earl's Meats Ltd.
Custom Slaughtering
CHESTERVILLE — 448-2324

MOJO'S DISCO
MUSIC FOR ALL OCCASIONS
CALL VINCE COUSINEAU 448-2233
FORMERLY OF POWER PAK



REGULAR
Ground Beef
.99 LB.

SUNSHINE WHITE SLICED
BREAD
24 OZ. LOAF
3/.99

CORSAGE
BAR SOAP
PKG. OF 6
.99



CALIFORNIA
ORANGES
SIZE 113
.99 DOZ.



BURNS
PRIDE OF CANADA
SLICED COOKED HAM
LB. 1.99

750 ML BOTTLE
COCA-COLA TAB OR SPRITE
3/.99 PLUS DEPOSIT

ST. LAWRENCE
GRANULATED
SUGAR
4 KG. BAG
1.99



CRISP TENDER
BROCCOLI
HEAD .69

13 VARIETIES
BADEN CHEESE
LB. 2.69

HUMPTY DUMPTY
POTATO CHIPS
200g BAG
1.19

HUNTS
TOMATO SAUCE
28 OZ. TIN .99

LEAF SPINACH
PKG. .69

BACK ATTACHED
CHICKEN LEGS
LB. .98



IVORY LIQUID
1.5 LITRE JUG
2.99

HUNTS
TOMATO PASTE
14 OZ. TIN .99

SEEDLESS
GREEN GRAPES
1.49 LB.

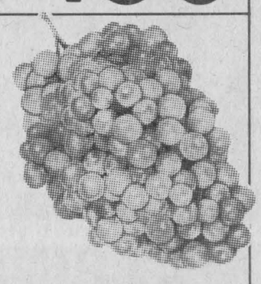

BACK ATTACHED
CHICKEN BREASTS
LB. 1.28



CASCADE
DISH DETERGENT
1.8 kg. BOX
3.89

DUNCAN HINES
DELUXE II OR SNACK CAKE
CAKE MIXES
1.09



26 VARIETIES

RED DELICIOUS APPLES
3 LB. BAG .99

QUARTER LOIN
PORK CHOPS
1.88 LB.



9-11 PER PKG.

DAVID SALTED
OR UNSALTED
SODA CRACKERS
450g. BOX
.99

MONTROUGE
UNSWEETENED
ORANGE OR GRAPEFRUIT JUICE
48 OZ. TIN
1.19



YELLOW
COOKING ONIONS
3 LB. BAG .49



HOTEL STYLE
BACON
11 LB. BOX
18.00
LB. 1.68

GERBER BABY FOODS
STRAINED .43
JUNIOR .59
16 OZ. CEREALS 2.29

MONTROUGE
APPLE JUICE
48 OZ. TIN
.99

McINTOSH APPLES
LB. .29
BY THE BUSHEL 11.00

BONELESS
STEW BEEF OR LEAN GROUND BEEF
LB. 1.88



NABOB
GROUND COFFEE
369g BAG
2.49

LIPTON
Chicken Noodle SOUP MIX
PKG. OF 2
.69

KRAFT PROCESS
CHEESE SLICES
8 SLICE 250g.
1.49

CHUCK BLADE STEAKS
LB. 1.48

PRINTELLE
SHAMPOO OR CREAM RINSE
1.4 LITRE JUG
2.99



BLUE BONNET
SOFT Margarine
2 LB. TUB 1.29

KELLOGGS EGGO
REGULAR
BLUEBERRY
BRAN
FROZEN WAFFLES
312g BOX
1.19

BONELESS
BLADE OR SHORT RIB ROAST
1.88 LB.

MIKE DEAN BUTCHER

SUPERMARKET — 448-2822
CHESTERVILLE

OPEN DAILY 8AM-10PM

PRICES IN EFFECT TILL CLOSING TUESDAY, MARCH 1, 1983

SWANSON
BEEF, CHICKEN OR TURKEY
FROZEN POT PIE
227g BOX .69