The CHESTERVILLE Record

"DUNDAS COUNTY THE LAND OF MILK AND HONEY" . . . . . COVERS EASTERN ONTARIO'S GREATEST DAIRYING SECTION

VOL. LI, NO. 27. CHESTERVILLE, ONT., THURSDAY, APRIL 19, 1945. SINGLE COPIES 5c

Chesterville Needs A Band For V-E Day Celebration

Chesterville has had a band for a great many years, until the present. Now we need one very much for the celebration of the allied victory which draws nearer with each morning.

It is believed that enough musicians with their instruments can still be found hereabouts, who would give a reasonably good performance with but little practice, if a little co-operation is forthcoming.

It is suggested that all former members of Chesterville band and other musicians who have had experience in some band, now residents in this area, make their services and instruments avaiable as quickly as possible by communicating with the Village Clerk in person or by other means and show their willingness to help give us a band for the big day.

Just what form the celebration will take has not yet been settled and it is suggested that one of thanksgiving would more nearly meet the ideas of the whole community than anything of a boisterous nature. The band must be in it, and the fact that the weather will have such a bearing on the success of any celebration, why not stress music, community singing and speaking in a reverent and thankful manner. A programme that all can take part in.

AWARDED SAFE DRIVING BUTTON

Chas. Stansfield, of Chesterville, is among the 423 Bell Telephone employees who have been awarded safe driving buttons for 1944 by the Ontario Safety League.

Mr. Stansfield's award was for one year at the wheel without an accident. In Cornwall, M. A. Collette completed 11 years of safe driving, C. H. Merkley three and R. W. Brown one. In Maxville, W. C. Woods received a four-year award, and in Hawkesbury, W. M. Bezanson received a one-year button.

The awards consist of buttons inscribed with the number of years of safe driving and certificates signed by H. G. Fester, manager of the league, and by L. G. Buck, the company's eastern division plant superintendent.

Of the grand total of 423 awards, 25 were for 12 consecutive years' driving of a Bell vehicle without an accident of any kind, 27 for a similar record extending over 11 years, and eight for ten years' safe driving.

TAKEN TO HOSPITAL

Mrs. John Droppo was taken to Cornwall General hospital last Saturday, having had the misfortune to fall, fracturing her hip.

We are at the service of the public at all times - day and night— every day in the year.

DIAL 437 CHESTERVILLE

Dixon & Rowe

FUNERAL HOME

Ambulance Modern Equipment

Dr. S. H. Hutt, D.D.S.

CHESTERVILLE, ONT.

OVER BANK OF NOVA SCOTIA

DIAL 318

A. L. Crewson, M.D.

C.M. (McGill) L.M.C.C.

EYE, EAR, NOSE and THROAT

Glasses Supplied and Fitted

Telephone 1245

132 West Second Street, Cornwall

Please Make Appointments with Secretary

Office open 9.00-12.00, 1.00-5.00, Saturday 9.00-12.00

FIRE DESTROYS GARAGE IN LIMERICK

Friday afternoon between four and five o'clock a garage on the farm of Mac Curran, about four miles from town, was totally destroyed by fire. In a recent high wind a tree had blown down a short distance from the building and when the tree was trimmed the brush was piled a short distance from the garage. When the children came from school in the afternoon one of them asked if the brush might be burned and receiving consent touched it off. The wind blowing towards the garage carried embers that way and in a few minutes started the fire. Mr. Curran was at the rear of the farm and by the time he and several neighbours had arrived the building was beyond saving. Mrs. Curran had the presence of mind to get the car out before it was injured in any way.

PTE. C. M. BAKER RETURNS HOME FROM OVERSEAS

After three years and nine months overseas, Pte C. M. Baker, husband of Shirley King returned home last Thursday evening. Pte Baker enlisted with the Stormont, Dundas and Glengarry Highlanders in June, 1940 and went overseas in July, 1941. He was in the thick of the fight from D-Day to the battle at Cleve. Although he relates many close calls he came through without injury. The many friends of Pte and Mrs. Baker are happy at his safe return.

SHOULD HAVE BEEN $10

In the list of Red Cross donations published last week the figures opposite the name of Mr. Robert Rainey should have read $10.00 instead of $1.00.

Chesterville
Frank Elliott and Betty Doyle $10.00

WOUNDED OVERSEAS.

Mrs. Kathleen Bouck has been officially advised that her son, Pte Charles William Bouck had been wounded. The nature or extent of the wounds have not been made known.

IN A PLAYFUL MANNER

Between two days at the week-end some adventurous spirit with nothing better to do ripped the highway stop sign at the intersection of Main North and Queen street from the standard to which it was attached and threw it away. It is surprising that any satisfaction could be gained by such an act. These signs are erected for a very definite purpose to attempt to save the lives of people driving on the streets. Anyone convicted of destroying such safe guards to traffic would not be likely to forget it if the law catches up with him.

R.G.Dodds. D.D.S., L.D.S.

Dentist

DIAL 334

Over Post Office Block

CHESTERVILLE

Henderson's Funeral Home

Ambulance - - Furniture

Chesterville - - Dial 331 Anytime

Harry Henderson, Prop.

Cass & Cass

F. M. CASS, M.A. W. J. CASS K.C.

LAW OFFICES

Chesterville Dial 371 Winchester

Bank of Nova Scotia Blk. Phone 11

While Capt. Cass is on Active Service, Mr. W. J. Cass, K.C., will be in the Chesterville Offices every forenoon, and in the Winchester Office every afternoon except Saturday.

A Badly Needed Post-War Project For Chesterville

At a recent meeting of the Village council authority was given Reeve G. H. Barkley to investigate the possibility of giving the community a new sewerage system and disposal plant. The Reeve has quickly taken up his task and has consulted competent engineers regarding the matter. Within a short time an estimate of the cost and a detailed plan will be available for consideration.

It is a project that will cost, perhaps, in the neighborhood of $50,000 but it is a necessity which cannot be definitely postponed.

It is a question of the health of the community which the Department of Health will not tolerate much longer. Our water supply is so contaminated that the source of pollution must be eliminated to prevent the possibility of an epidemic.

With such post war projects it is understood that both the Provincial and Federal governments contribute certain percentages of the cost, where the projects will provide jobs for returned soldiers.

Before a project of this size can be undertaken by the community it will have to receive the sanction of the ratepayers at the polls. In the event that it were defeated, in all probability the Department concerned would step in and order it completed and our share of the cost would be much more than if undertaken by our own municipality.

High School Exam. Schedule

The time table for Departmental Examinations has been received by the principal.

Upper School examinations are as follows: June 18: E. Comp. and Ag. June 28: E. Lit and Geom. June 21: Latin A. and C. June 22. French A. and C. June 25: Bot., Trig., and Statics. June 28: Zoology and Chem.

H. S. Entrance begins on June 28 with E. Lit and Math. and on June 29 are E. Comp. and Gram. and Spelling.

Last week, at assembly, a very pleasing presentation was made by Grade X when a large picture was given to the school. In presenting it, Douglas Hough said that the Form thought it was not right that the school should always be getting things and not giving. This time they were going to reverse matters and give the school something, themselves. Doug's dilemma however, had been the selection of a proper picture. Had it been one of a boy or girl there might be some arguments. Therefore refuge was taken in a quiet scene from nature! The principal accepted the picture on behalf of the school and assured the students, that the gift would be appreciated. He also reminded them that, in after years, such possessions served to tie closely and affectionately former student associates in the school.

The High School Cadet inspection is at 10 a.m. on May 10th.

However, at present, everything is giving place to the semi-final examinations being held the latter part of this and all of next week.

According to the principal's announcement, all students (excepting those writing U.S. Departmentals) who obtain 66% on the average of December and April papers will not be required to write finals, providing their work is satisfactorily done to the end of the term. The December mark is multiplied by one, and the April mark by two. The sum is then divided by three. Students not thus obtaining 66 percent or those who fail will write a final test during the week of June 11-15.

Shower For Bride-to-Be

A delightful shower was held at the home of Mrs. Wm. B. Hamilton, on Saturday afternoon, April 14th, in honour of Miss Rosemary Kearns, one of the season's brides. The rooms were prettily decorated with white bells and pink and white streamers.

To the strains of the Wedding March played by Mrs. Edward Barrett, the bride-to-be was conducted to a seat under an arch-way of pink and white streamers. She was presented with a 94-piece dinner set, 3-piece pyrex set and several miscellaneous kitchen utensils.

The following address was read by Miss Margaret Kelly:

Dear Rosemary:

We have assembled here this afternoon to honour you on the eve of your approaching wedding. During the all-too-short time which you have spent among us, you have acquired a host of friends. We wish you every joy in your new station in life. May your wedded life be long and happy. Our wish for you is further expressed in these few lines:

"The wedding bells are ringing
Ringing out their joy and cheer.
May your wedded life be as happy
As the springtime of the year."

We now ask you to accept these gifts. May their usefulness serve as a reminder of your friends in this community.

The bride-to-be made a fitting reply, thanked the ladies for their kindness and invited them to visit her in her new home. Everyone joined in the singing of "For She's a Jolly Good Fellow." Then about forty guests signed in a Bride's Book which was nicely arranged by Mrs. Walker of Russell.

During the remainder of the afternoon, games were played and a short programme consisting of music and humorous readings was presented.

A delicious lunch was served by the hostess assisted by Mrs. Walker, Mrs. Wm. Masterson. Mrs. Jos. Lynch and Mrs. John Kelly.

Showers were also given by Miss Estella Servage, Mrs. T.L. Costello, Ottawa and the Office of the WPTB.

F. L. McCLOSKEY LEAVING TO TAKE CHICAGO POST

Representatives of the Canadian Pacific Railway Company, and Canadian Pacific Steamships Ltd., were present in large numbers at the Mount Royal Hotel at a supper in honor of Frank L. McCloskey, who, after 23 years association with the Canadian Pacific here, goes to Chicago, Ill., to be general agent of the company's steamships passenger department.

Mr. McCloskey has been with the Canadian Pacific since 1922 when he joined the C.P.R. service as a clerk in the office of the steamship general passenger agent in Montreal.

Mr. McCloskey was presented with a travelling set, and a scroll, inscribed with the names of former colleagues and friends in Montreal.

MRS. OLSEN'S FATHER DIES IN SASKATCHEWAN

Mrs. Oscar Olsen was advised on Monday of the serious illness of her father Albert Sorenson of Yorkton, Sask. Yesterday word came of his death and Mr. and Mrs. Olsen and little son, left immediately for the west.

FAREWELL PARTY FOR MASTER STEWART NIMMO

On Friday evening, Mrs. Thos. Coulthart, in honor of Master Stewart Nimmo who is leaving shortly to reside in Wingham, Ont., entertained her Sunday School class of boys and some other chums of his. After enjoying games, Douglas Hunter read an address to Stewart, and Ralph Dillabough presented him with some gifts. Stewart very nicely thanked his chums and all sang "For He's a Jolly Good Fellow," after which lunch was served.

Dear Stewart:

We, your classmates, have met here this evening at the home of your Sunday School teacher, to spend a social time with you before leaving for your new home in Wingham. We know you will soon make new friends there and enjoy going to Sunday School as you have here. We ask you to accept these gifts as a little remembrance from your playmates. You will be missed so much in all our activities. Signed: Mrs. Thos. Coulthart, Douglas Hunter, Ralph Dillabough, Martin Ballantyne, Kenneth Stewart, James Martineau, Arnold Stewart.

Life Long Resident Mrs. Milton Fetterly

Loving tribute was paid to the memory of Mrs. Milton Fetterly who passed away in Ottawa on Wednesday, April 11, by a circle of friends and relatives at the funeral which was held on Friday, April 13, at Trinity United Church, Chesterville, where Rev. W. E. Wright, pastor, assisted by Rev. H. E. Warren of Ottawa conducted the service. Music was rendered by members of the choir and Mrs. George Merkley accompanied by Mr. P. G. Hewitt, organist, sang by request, "Open The Gates of The Temple".

Born on December 12, 1867, at Chesterville, the former Lenora Cross was the eldest daughter in a family of five, born to the late Cornelius Cross and Elizabeth Ann Smith. In September, 1897, she married Andrew Milton Fetterly, who predeceased her in 1908.

She is survived by one son Milton C. Fetterly of the Bank of Montreal, one daughter, Mrs. Thos. A. S. McKee, both of Ottawa; one brother, Mr. Ingram Cross, twelve nephews and two nieces.

The honourary pall bearers were Dr. Norman A. MacRae of Ottawa, and five nephews, Capt. Milton A. Craig of Kingston; Cpl. Stanley Craig of Inperwash; Mr. Harry E. Craig of Metcalfe; Mr. J. C. Cross of Ottawa and Mr. Donald Cross of Chesterville.

Interment was made in Maple Ridge cemetery.

Coming Events

EUCHRE & DANCE.

Auspices Nation Valley Red Cross Unit in Community Hall, Chesterville, Thursday, April 26th. Cards at 8:15. Tickets for sale on quilt. Rocky Mountain Rangers orchestra. Coffee Bar and Door Prize. Admission 25 cents.

INSTITUTE SHORT COURSE

The Women's Institute is sponsoring a short course on "The Care of Clothing" directed by a representative from the Institute Branch of the Department of Agriculture to be held in the Library on Monday, April 23, from 10 a.m. to 4 p.m. Any interested person is invited and urged to be present.

TRINITY UNITED CHURCH
Chesterville, Ont.
Rev. W. E. Wright, Pastor
SUNDAY, APRIL 22ND, 1945
11.00 a.m.—Public Worship
Rev. R. G. Rewman, Guest Preacher
7.30 p.m.—Public Worship
Hard Saying of Jesus: "Whosoever shall smite thee on the right cheek, turn to him the other also."

ST. ANDREW'S CHURCH
CHESTERVILLE
Rev. Mr Marx, B.A., B.D.
SUNDAY, APRIL 22ND, 1945
Morning Service : 11.00 a.m.
Evening Service : 7.30 p.m.

MOREWOOD UNITED CHURCH
REV. E. A. MARTINEAU
SUNDAY, APRIL 22ND, 1945
10:30 a.m.
7:30 p.m.

COMMUNITY THEATRE
Chesterville

FRIDAY & SATURDAY—APRIL 20TH & 21ST

"Women In Bondage"

AND ON SAME PROGRAM

"Flying Tigers"

Two Shows Each Evening

Next Week's Programme

Picadilly Theatre
Williamsburg - Ontario

THIS THURSDAY. FRIDAY & SATURDAY APRIL 19-20-21

"THE BIG BONANZA"

Starring RICHARD ARLEN, ROBERT LIVINGSTON and GEORGE "GABBY" HAYES. A battle with fists and bullets for control of Nevada's Silverlands.

—ALSO—

"Beneath Western Skies"

Hard riding, fast shooting action with a Sheriff wanted for murder. Starring BOB LIVINGSTON and SMILEY BURNETTE.

MONDAY, TUESDAY & WEDNESDAY APRIL 23-24-25

"Lady In The Dark"

Jenny would make her mind up about everything except the man she loved. Starring GINGER ROGERS, RAY MILLAND and JON HALL.

THURSDAY, FRIDAY & SATURDAY APRIL 26-27-28

"HENRY ALDRICH BOY SCOUT"

Parents—do a good deed for yourselves and brnig te boys. You'll both like it. Starring JIMMY LYDON and CHARLEY SMITH.

—ALSO—

"Tucson Raiders"

Pals in trouble fight their way against deadly foes. Starring BILL ELLIOTT and BOBBY BLAKE.

The CHESTERVILLE *Record*
PUBLISHED EVERY THURSDAY

To Canadian points—$1.50 per year in advance. $1.75 if not so paid.

To United States—$2.00 per year in advance.

Transient or legal advertisements inserted at the rate of 10 cents per line for first insertion and 5 cents per line for each subsequent insertion.

Business notices inserted in local columns for 10 cents per line every insertion.

No advertisement published for less than 50 cents.

Advertisements without special directions will be inserted until forbid and charged accordingly.

Subscriptions may commence with any issue. The paper will not be discontinued unless notice is given by the subscriber. No subscription will be cancelled unless all arrearages are paid.

In Memoriam notices with verse of four lines .50c; extra verses, each four lines 25c, cash with order.

Classified ads. — Wanted, For Sale, Etc., fifty words and under, .50c first insertion or three insertions for one dollar.

G. C. LACEY,
Editor and Proprietor.

1945 APRIL 1945						
s	m	t	w	t	f	s
1	2	3	4	5	6	7
8	9	10	11	12	13	14
15	16	17	18	19	20	21
22	23	24	25	26	27	28
29	30					

THURSDAY, APRIL 19TH, 1945

THE GIRL QUESTION

Mrs. Rex Eaton, Associate Director of National Selective Service for Women's placement, is convinced that girls are not going to put on aprons after the war. It is pointed out that before the war 144,000 women were engaged in industrial undertakings, but that now 250,000 women are working in war industries alone. Latest figures show 1,077,000 women gainfully employed at various occupations, plus 40,000 in three services. The view of an intelligent Wren, Lieut. Jessie Torrance, is worthy of consideration. She says that "The attitude seems to be that these girls will all get married. But that is not going to be the case. Subtract the 29,000 Canadians who married in Britain, men who might normally have married Canadian girls who may now not marry. And not only must some girls and young women support themselves, but they have also dependents for whom they have to be responsible.

ARE TEACHERS TOO HIGHLY PAID?

It is sometimes well to consider the views of the other fellow, no matter how much one may disagree with him. The Ontario Property Owners' Association favor levying of municipal property taxes on tenants, payment of such taxes being necessary to obtain a municipal vote. In this connection the Association also found fault with the present scale of teachers' salaries, as too high for services rendered. In the brief presented, it was contended there are many evidences that the school teaching profession has become highly organized on more or less trade union lines to promote salary increased. It was "probably" that teachers were better paid than bank managers, doctors, dentists, lawyers and the clergy, and that teachers work for five days a week, 5½ hours a day for 10 months of the year. There had been substantial pay increases over the past 25 years, but teaching standards had not kept pace with the salary raises. The Belleville, Ontario, radical Jamieson Bone maintained there was over-emphasis on education and that "the I. Q. level of the average student is not high enough to cope with high school examinations." He contended that the bulk of the population went into labour trades and thus did not require a formalized education. He favored the Scottish system of education in which high school attendance was not free and compulsory and supported entirely by taxation revenues, but made possible through bursaries. In any event, these views ought to be capable of starting quite a controversy in a province where it is held teachers are altogether too poorly paid.

HASTY WAR MARRIAGES FOREDOOMED

While the people of Ontario have extended a welcome hand to the War Brides who have arrived in this province from the Old Land, many of them bringing with them bright and healthy children, it is regretable to report that there is also another side of the picture that presents its own problem. Human nature being such as it is it creates no surprise to learn that there are today young British women stranded in Canada who have been deserted by Canadian soldier husbands. There is this satisfying fact that most of the British marriages have been successful but quite a few have turned out to be disastrous. There are many young soldiers with little to support a family and no great prospect for the future who under emotional stress contract hasty marriages foredoomed from the start to failure. Unfortunately many of these girls find themselves in Canada, away from their homes and their people, and to all intents and purposes among strangers. As one member of Parliament points out, "The Government may say that these are cases which must be dealt with by the civilian authorities, but it should be remembered that the civilian authorities in the smaller towns except through charitable organizations, are not in a position to help these people." He contends that the only fair course is to send them back to England or their own people.

MIGHT RESTORE RURAL POPULATION

There should be some effort made to augment the population of the rural areas in this province which from 1881 has been decreasing at a distressing rate. In Bruce County alone the county rural population had declined from 45,756 in 1871 to 37,507 in 1941. In the adjoining county of Huron a similar situation obtains and no doubt a study of the last decennial census will reveal that this shrinkage is general throughout Ontario. One means of relieving this state of affairs is the opening up of industries in rural districts where hydro and good roads are available and taxes comparatively low. In the postwar period, when war plants are being dismantled equipment could be placed at the disposal of private enterprise prepared to embark in business outside the big towns and cities..

Passers-by

An airman had to take to his parashute because of engine trouble. On his way through space, he met an old lady floating up.

"Hey!" he shouted. "Have you noticed a Spitfire going down?"

"No," replied the old lady. "Have you seen a gas stove going up?"

The Minister of Finance of the Dominion of Canada
offers for sale

$1,350,000,000
Eighth
VICTORY LOAN

Dated and bearing interest from 1st May 1945, and offered in two maturities, the choice of which is optional with the purchaser, as follows:

18 years and 5 months
3% BONDS
DUE 1st OCTOBER 1963
Callable in or after 1959
Interest payable 1st April and October
Denominations
$50, $100, $500, $1,000, $5,000, $10,000, $25,000, $100,000
ISSUE PRICE: 100%

4 years and 6 months
1¾% BONDS
DUE 1st NOVEMBER 1949
Non-callable to maturity
Interest payable 1st May and November
Denominations
$1,000, $5,000, $10,000, $25,000, $100,000
ISSUE PRICE: 100%

The proceeds of this loan will be used by the Government to finance expenditures for war purposes.
The lists will open on 23rd April, 1945, and will close on or about 12th May, 1945.

Applications for these bonds may be made through any Victory Loan Salesman, any Branch in Canada of any Chartered Bank, any authorized Savings Bank, Trust or Loan Company, from whom copies of the official prospectus and application form may be obtained.

Department of Finance *April 1945*

Clip this and mail it overseas—airmail today.

A Message from
GEORGE DREW
to all with Relatives and Friends Overseas

ARRANGEMENTS have been made by the Ontario Government for members of all the Armed Services overseas to vote in the coming Ontario election by placing a ballot in a ballot box for the candidate of their own choice. The arrangements which have been completed for the Ontario vote are the best which have yet been made for any Active Service vote. The Government, however, can only make the arrangements for taking the vote. What is equally important is that those who are overseas know the name of the candidates, the party they are supporting and have a sufficiently clear picture of the issues to decide how they should vote. That can only be done if those at home supply them with information. May I strongly urge every wife, mother, father, sister, brother or friend of those overseas to write and tell them all they can about the coming Ontario election. By clippings from newspapers, by editorial comment, and by personal explanation, a clear understanding can be given of what is really at stake in this Ontario election.

One of the things which will cause the greatest difficulty in the minds of those overseas, particularly those who live in large cities, is to determine which Riding they live in. Maps will be available, but even the best map sometimes leaves doubt when the voter has been away from home for a long time, or as is true in so many cases has never voted before. This difficulty will be increased because of the difference between the boundaries of Dominion and Provincial Ridings.

I would suggest that you write *immediately, by airmail*, to all with whom you are in communication and tell them the Riding in which they live and give them what information you can about the party and the candidate in the Riding where they are entitled to vote.

I should mention that every member of the Armed Forces overseas of any age is entitled to vote. They, above all others have the right to vote. They have preserved for us that free system of Government which depends upon the choice of our own representatives. Our job here at home is not only to make sure that they have the chance to vote but also to do everything possible to make sure that they are able to vote with knowledge of the real issues in the election.

For the sake of convenience, I am suggesting that you simply cut out this message and address it to someone overseas giving the information required. Each one of us here at home has a responsibility to help them to choose the Government which will have so much to do with their future in the years of peace. May I again urge you to write at once, by airmail, not only to those closest to you but to as many as you know in any of the services outside of Canada. Tell them what *Provincial* Riding they reside in at home—then the name of the candidate and any further information you can supply.

Yours sincerely,

George C. Drew

Your Provincial Riding is

_____

Your Candidate is

_____

PUBLISHED BY THE PROGRESSIVE CONSERVATIVE PARTY OF ONTARIO

Clarence Hutt Committed For Trial On Murder Charge

Following a preliminary hearing before Magistrate P. C. Bergeron in Cornwall, Clarence Hutt, 33-year-old Williamsburg township farm hand Friday was committed to stand trial on a charge of murdering his uncle, George McFadden, of Cardinal.

During the hearing, which lasted less than two hours, Hutt appeared nervous. He covered his face with his hat when photographers attempted to get a picture of him while he was being taken from the jail cells to the court room in the counties' building.

Hutt was not represented by counsel, and did not question any of the witnesses when given the privilege to do so by the Bench. Only four witnesses were called.

Provincial Constable Robert Wannell of Morrisburg, told the court that statements obtained from Hutt led police to the shallow grave in backwoods swampland where McFadden's body was recovered last March 23. McFadden had been missing from his Cardinal home since August 14, 1943, and police investigation into the case was launched May 25, 1944.

Constable Wannell testified that Hutt led police to the lonely spot in Williamsburg township where the bleached bones of a human skeleton were uncovered. He said that upon recovery of the body, police formally charged Hutt with his 58-year-old uncle's murder.

Constable Wannell produced in court the statements said to have been made by Hutt prior to the discovery of McFadden's remains and the laying of the murder charge. The statements were handed to the presiding magistrate for perusual but were not read in court.

Dr. W. D. Hay, Kingston pathologist, told of examining the bones of a man said to have been McFadden. He said there were numerous fractures on the left side of the head face and jaw and at the base of the skull.

"I believe the fractures were produced by repeated blows by some blunt instrument wielded with great force," Dr. Hay testified. The fractures were of such nature as to cause instant death, he added.

Mrs. Nelda Steele, of Cardinal, said she saw McFadden for the last time with Hutt at about 5 p.m. on August 14, 1943. She said she expected McFadden to return that night, but he did not come back. In May of 1944, she notified police of McFadden's continued absence.

Arthur Bell, of Kingston, Hutt's employer in 1943, told the court that Hutt had asked for the day off on August 14, of that year, in order to make a trip to Cardinal. Witness said Hutt made the journey by bus and returned in an automobile before seven o'clock that night. Bell testified that Hutt had told him his "uncle George" was going out West.

Williamsburg

Messrs. A. W. Casselman, Athaden Barkley and Mr. and Mrs. Hubert Barkley and baby Wayne of Elma were guests on Sunday at the home of Mr. and Mrs. Fred Cunningham.

Miss Eileen Barkley accompanied them home after spending a week with her uncle and aunt.

Mr. and Mrs. Elburn Carr and daughters Jean, Arlene and Dorothy and Mr. Kenneth Nugent of Berwick were guests on Sunday at the home of Mr. and Mrs. Wm. A. Carr and family.

Margaret Grant of Cardinal spent a few holidays in town with Miss Doreen Beckstead.

Miss Hilda Cunningham of Ottawa spent the week-end here with her parents, Mr. and Mrs. Fred Cunningham.

Mrs. Frank W. Whitteker of Dunbar was a visitor on Saturday last with Miss Ida Merkley and Mrs. Margaret Robb.

Lorne Cunningham spent a few days recently at Toronto and Hamilton and while in Hamilton he was a guest of his uncle and aunt, Mr. and Mrs. Lorne Cunningham.

Mr. and Mrs. John Adams, Brinston, accompanied by the latter's sister, Mrs. Edgar McIntosh of Williamsburg motored to Cornwall on Wednesday where they were guests with their sister, Mrs. James D. Beckstead, Mr. Beckstead and family.

Mr. Henry Casselman of Morrisburg spent a couple of days during the week with his brother-in-law Oscar Casselman and Mr. and Mrs. Lee Casselman and Jean.

Mrs. Garnet Loucks of Iroquois spent a few days here caring for Mrs. Isaiah Loucks who was confined to her home with an attack of La Grippe.

Mrs. Bernice Woods of Chesterville was a guest in town last week with her cousin, Mrs. David Shaw and Mr. Shaw.

The recent annual campaign of the Williamsburg Branch, Canadian Red Cross Society acknowledges receipt of subscriptions totalling $1922.77 in their 1945 campaign for funds for the work of the Society. The quota was $1,000.

Easier

Why is it that a girl can never catch a ball like a man?

A man is so much easier to catch.

Cedar Grove

A farewell party was held in Osnabruck Township hall on Tuesday in honor of Mr. and Mrs. Fred Dafoe, who have disposed of their farm and are moving to Aultsville. The evening was spent in dancing, music being supplied by Sid and his Western Pals. Mr. and Mrs. Dafoe were called to the platform and an address read by Pauline Jarvis while Dorothy Dunbar made the presentation of a fine floor lamp and a substantial purse presented by Elburn Crites.

Mr. and Mrs. Dafoe replied very fittingly and thanked all who had had part in helping to make the party a success.

Keith Dafoe spent the week-end in Cornwall the guest of Lenie and Howard Dafoe.

Mr. and Mrs. Alvinza Crites of Cornwall, Mr. and Mrs. Milton Crites and E. Shaver, second concession, visited Mr. and Mrs. Julius Beaupre, Sunday.

Rev. R. MacEachern, Aultsville, was the guest of Mrs. Lillie Dafoe and Mr. and Mrs. Frank Dafoe Sunday.

The very fine sermon delivered Sunday at Gallingertown United Church by Rev. M. MacEachern in memory of the late President Roosevelt was well received and received favourable comment.

Hyndman

Mrs. Laurel Beach and Dennis were Monday evening visitors of Mrs. Lorne Kicker of Brinston.

Mr. John Sommerville, Pleasant Valley, spent Monday afternoon with Mr. and Mrs. Jas. Lattimore.

Mrs. Bert Lattimore visited Mrs. Robert Conley, Tuesday afternoon.

Mrs. Thomas Canning returned to her home in Pleasant Valley on Tuesday evening after spending a couple of days with her daughter, Mrs. Roy Grant.

Mr. and Mrs. Ed. McLaughlin ents, Mr. and Mrs. Robert Grant Monday afternoon.

Born: On Wednesday, April 11 to Mr. and Mrs. Archie Brown, a daughter. Congratulations.

Born: On Wednesday, April 11th at the Grace hospital, Ottawa, to Mr. and Mrs. Chester Gilmer, twin boys. Congratulations.

Mr. and Mrs. John Beggs, Heckston, were Thursday visitors of Mr. and Mrs. Jas. Lattimore.

Mr. and Mrs. Lawrence Pelton and Claire spent Thursday in Ottawa.

Mr. and Mrs. Ray Grant visited Mr. and Mrs. Cecil Canning, Friday evening.

Mr. and Mrs. Lorne Conley motored to Brockville on Sunday and spent the day with Mr. and Mrs. G. Carson.

Mr. and Mrs. Ray Francis and family, Millar's Corners, were Sunday visitors of Mr. and Mrs. Alex Francis.

Mr. and Mrs. Ray Grant were Sunday visitors of Mr. and Mrs. G. Grant, Prescott.

Morewood

(Too late for Last Week)

Mrs. Joseph Moss, Mr. Edmund Moss, Morewood and Mrs. Fred Heasley, Finch spent Thursday afternoon in Winchester.

Mr. and Mrs. Edward Blanchard and daughter Claudette, Cannamore, called on Mr. and Mrs. Joseph Moss Sunday afternoon.

Week-end guests at the home of Mr. and Mrs. Jos. Moss, Morewood, were Mr. and Mrs. Joseph Meilleur, Cornwall; Mrs. Margaret Campbell and Mr. T. LaPalme, Waddington, N.Y.

Mr. Fred Heasley, Finch, called on Mr. and Mrs. Joseph Moss, Morewood, Sunday afternoon and had tea with them. Later Mrs. Heasley and daughter Eileen accompanied him home after having spent a week with her parents.

Oleomargarine: The food of people who have seen butter days.



HE HAS *Sacrificed* YOU HAVE *Served*

● You have reason for just pride if you have done all you could do, on the home front, to support the gallant effort of our men in active service.

If you have denied yourself pleasures and comforts to buy Victory Bonds . . . you, too, have played a part in helping your country's war effort.

You have worked and saved and lent your savings to your country. Without this help from you . . . and from millions of her citizens, your country could not have maintained the prominent place she now occupies among the freedom-loving nations.

Canada has the use of your savings to help to win victory. (You will have this money to use for your own needs later.)

Perhaps you wish you could have done more. Well, you will be asked to do more. Men who have come back will tell you that there is lots to do yet. Canadians are on active service, on the fighting fronts. More money is needed to support their effort.

You are asked to keep on working and saving and you will be asked to put more savings into Victory Bonds. They are the best investment any Canadian can make; an investment that every Canadian should make.



Get ready to buy
VICTORY BONDS

8th Victory Loan Opens April 23rd

NATIONAL WAR FINANCE COMMITTEE

8-28



BUY VICTORY BONDS

MARCELLUS MEATS AND LOCKER STORAGE

ONE PURPOSE—"TO SERVE YOU WELL"

Goldfield South

Mr. and Mrs. Thos. Moffatt, Morewood were guests on Sunday of Mr. and Mrs. S. B. Casselman.

Mr. and Mrs. Hughie Ross and family and Mr. and Mrs. James Hesson were guests on Sunday of Mr. Alex Munro.

Mrs. Lloyd Gallinger and Mrs. Christie Ann Brownell were dinner guests Sunday of Mr. and Mrs. Donald Casselman. Other callers were Mr. and Mrs. Tom Moffatt, Mr. and Mrs. James Hesson, Mr. and Mrs. S. B. Casselman, John and Eleanor and Miss Vera MacLean.

Miss Vera McLean and Mr. Stewart MacLean called on Mr. and Mrs. S. B. Casselman and family, Sunday.

Mr. Wm. Sutherland and Mr. Alex Munro attended the funeral of their cousin, Mrs. MacLean at Ormond.

Mr. Willis Warner was an overnight guest Monday of Mr. and Mrs. Donald Casselman.

FOR SALE



The above Village Residence, located in the residential section of Morrisburg, on Main St. W., on full lot with a rear view of the St. Lawrence river

Price $4,000

GEORGE D. HOWITH
Real Estate. Insurance
PHONE 2-5687 337 CREIGHTON ST.
Ottawa

WANTED
300 Springer Cows

One week to four months to freshening, also 150 listed cows and yearling bulls, for export to New York state.

W. D. ALLISON Phone 41 RUSSELL

MASSEY-HARRIS
RITE-WAY MILKING MACHINES

The Massey-Harris Rite-Way Milker for nearly a quarter of a-century has been used and pre ferred by leading dairymen because of nts outstanding features, performance, trouble free service and low operating cost.

We can supply you on very short not ice with any equipment you require in a milking machine, Single or Double units, electric or engine driven.

We Also Have on Hand

One Universal Milking Machine, complete with electric motor, used two years. Priced for immediate sale.

One DeLaval double unit complete, good as new.

CARL E. McMILLAN
THE FARMERS' SUPPLY STORE
Dial 505 - Chesterville

Payne Valley

Messrs. A. W. McIntyre, Dan Campbell and Donald McIntyre attended the Ayrshire barn meeting at Ottawa on Friday.

Mr. Gordon McIntyre took 2 carloads of Ayrshire cattle to Hermitage Farm, Pickering, on Tuesday, returning on Thursday.

Mr. Willie McIntyre, Mr. and Mrs. Bruce McIntyre and Gordon McIntyre spent Sunday in Montreal and visited Mrs. Willie McIntyre who is a patient in the hospital.

Mr. J. D. Shaver called on Mr. and Mrs. George Eligh on Sunday.

Callers on Geo. and Manson Cameron on Sunday were Charlie Hunter and Geo. MacIntyre.

Miss Nancy Hunter called on Mrs. Hughie Cameron on Tuesday.

Mr. Harris Rupert spent a couple of days with Mr. Geo. Eligh.

Mr. and Mrs. J. D. Shaver, Mr. and Mrs. Dan Campbell spent Friday evening with Mr. and Mrs. Duncan McKinnon, Avonmore.

Mrs. Lyall Hunter and Rebecca and Kenneth, Morewood, spent Saturday with Mr. and Mrs. Harold Cameron and Mrs. K. Cameron.

Mr. and Mrs. Millard Cameron and family, Moose Creek, spent Sunday with Mr. and Mrs. Harris Rupert.

Mrs. Philips, Montreal, is spending some time with Mrs. Colin Cameron and family.

Mr. Eddie Heasley spent a day with Mr. George Eligh.

Mr. Cory Prieur and son Douglas, Newington, spent Saturday with Mrs. Colin Cameron.

A quilting for the Red Cross was held on Tuesday evening. One quilt was quilted.

Mrs. Colin Cameron received a pair of wooden shoes from her husband who was serving in Holland, now in Germany.

Mrs. John Allen Cameron spent a few days with friends in Cornwall.

Mr. Tom Hunter and daughter Nancy of Finch called on Mrs. Hughie Cameron on Monday.

Mr. Charlie Hunter spent Sunday with George and Manson Cameron.

Mr. and Mrs. Glen Watkins and Mr. and Mrs. Wesley Meldrum spent Friday evening with Mr. and Mrs. Maldwyn Watkins.

Mrs. Charlie Campbell and daughter Lorna returned home on Thursday after spending some holidays with friends in Ottawa.

Mr. and Mrs. Dan Campbell spent Thursday in Maxville and attended the funeral of the late Mrs. Eldred Cameron.

Mr. Charlie Hollister is a patient in the Cornwall General hospital. We hope for a speedy recovery.

Orchardside

Mr. and Mrs. Jack Robinson and Mrs. Jos. Robinson of Edgehill, Dr. and Mrs. W. H. Schwartz spent Friday afternoon visiting Mr. and Mrs. George Cunningham and family.

Mr. Donald Loucks has returned home after spending the winter months at the "Dominion Lighthouse Depot" at Prescott.

Mr. and Mrs. Claude McColl spent Tuesday evening at the home of Mr. and Mrs. Harrison Allen and children.

Mr. Hubert Loucks and Mr. Hugh Cunningham spent a day recently fishing at the Rideau.

Mrs. K. E. Belsher and daughter Gail visited on Sunday afternoon with Mrs. Hulbert Henderson and children.

Mr. Basil Elliott has returned home after being employed in Toronto during the winter months.

Mr. and Mrs. Wilburn Edgerton of Chesterville spent Sunday afternoon at the home of Mr. and Mrs. Thos. Loucks.

The Young People's Society of the Dunbar Presbyterian church met at the home of Mr. and Mrs. George Elliott on Friday evening.

Mr. and Mrs. Pliny Irving and family spent Tuesday evening at the home of Mrs. Alice Bolton in Mountain where a reception was held in honor of Mr. and Mrs. Clayton Bolton who were recently married in Vancouver, B.C.

Morewood

Mrs. Annie Coulthart, Ottawa, spent last week with Mr. and Mrs. Thos. Coulthart and daughter Margaret.

Margaret Coulthart spent last Friday in Winchester.

Mr. and Mrs. Wm. Hepburn and Keith spent Friday evening with Mr. and Mrs. Arthur Steinburg.

Sunday guests of Mrs. Jas. Fetterly were Mr. and Mrs. Hugh Fetterly and children of Montreal, and Mrs. Allen Summers of Winchester.

Mrs. A. Dillabough spent a few days with Mr. and Mrs. Ralph Allison at the Springs.

Mr. and Mrs. Max Martin and son were Sunday visitors at the Martin home.

Mrs. Lyle Loughridge and daughters spent Sunday afternoon with Mr. and Mrs. H. Popplewell.

Mrs. Wm. McLeod spent the week-end with Mr. and Mrs. Donald McLeod.

Mr. and Mrs. Wilfred Levere of Ottawa visited Mr. and Mrs. Walter Mattice on Sunday.

FULTON BROS.

The Store of Quality
But not of High Price

SPECIAL
Clover Leaf Herring
In Tomato Sauce
15½ oz. tin ..... .10

Chicken Haddie
14 ounce tin
.25

Paulo Pie Filling
Six ounces
.10

Aylmer Dehydrated
Beans in Sauce
5 oz. tin .5

Sunbury Blend
Black Tea
1 lb red bags
Regular 80c lb .69

Leaf Tobacco
½lb hands
.69 lb and up

Hame Straps
Leather sewn keeper
.35

Soft Balls
Buy them now
.85 1.75 1.95

Sweet
Plain Biscuits
2 lb .25

FREE
1 Glass Tumbler
with
3 boxes
Kellogg's Corn Flakes
for
.25

S.O.S. PADS
.15 pkg

Lawn Grass Seed
For shady places and
For sunny places

Brooder Thermometers
.35

Perfection
Oil Stove Wicks
.35

Flags
Buy them now for V Day
.5 .10 .15 & .25
Also Large Woollen Flags

Heavy Steel Mine Boxes
Grand for Tools or Fishing Tackle
Size 28 ins x 9 ins x 8½ ins
Each - 1.75

FLOWERED ENGLISH DINNER SETS
94 pieces, per set 27.50

BUILT BICYCLE WHEELS
Rear with brake..... ..... 5.95
Front 2.50

Cattle Sprayers
·65
Household Sprayers
.30

Glass
Furniture Slides
2 sizes .5 each

FLASHLIGHT BATTERIES
.15 each
and 2 for .25

Motor Oil
Quart tins 10 and 30
.25

Tractor Funnels
with Strainer .75

KILLS MOTHS
Dichloride Crystals
1 lb. tin .... .50

Radio Tubes
A new assortment just in and prices reduced. We have in stock

12SQ7GT	35L6GT	35Z5GT	50L6GT
1A7EB	1A5EG	1G6GT	1N5G
35A5	35Z3	5Z3	6A6
24A	W32	6A8	6F6
35A	78E	80	30

FULTON BROS.
DIAL 345 ——FOR PROMPT DELIVERY

The Bargain Table

FOR SALE

13 Disc Cockshutt Drill with grass seed attachment. Apply Pliny Irving, RR1, Chesterville. 27

FOR SALE

Two-wheel trailer in good condition. Apply T. Klingval, Chesterville.

FOR SALE

One Findlay Oval Stove with reservoir, warming closet in good condition. One Beach Stove with warming closet, in good condition. One Goblin Vacuum Cleaner all attachments, almost new. One Evans Bros. Piano, small with plain case, in good condition. One Martin-Orme Piano, medium size, plain case looks like new, reasonably priced.
H.R. FAULKNER, MOREWOOD, Ontario. 27-1

FOR SALE

Gray Percheron Mare weighing 1500 lb., five years old. Apply Alex Foley, RR1, Fnch. 27

FOR SALE

2 new Jamesway Brooders 500 capacity, 2 used coal Brooders. Apply Peter Manley, RR 1, Berwick. 27

FOR SALE

Brick dwelling, King Street, Chesterville. Apply Mrs. Geo. Strader, Williamsburg. 26

CHICKS.

BUY NOW—STARTED CHICKS—
Leghorn and Barred Rock, blood tested, government approved. Get your order in now for May and June chicks from Chix-R-Chix Hatchery, Brinston, Ont. 28

ELECTRICAL REPAIRS

For repairs to toasters, irons, hot plates, vacuum cleaners, etc. Try
THOMPSON RADIO SERVICE,
MORRISBURG, ONT. 29

LICENSED AUCTIONEER.

Will handle all kinds of Farm or Household Auctions. Guarantee results. Reasonable rates. Write or phone for dates at my expense.
Dwight Tupper, Chesterville, R. R. 1
Phone 221.

MAHLON W ZERON.
Licensed Auctioneer

Will handle any farm or household auction, best results assured. Write or phone for dates at my expense or secure information from Chesterville Record. Phone 98r2 Iroquois. 48-44

DELBERT HUMMEL.

Licensed Auctioneer, for all kinds of sales, at reasonable charge. Chesterville, RR 1. 7

J. V. FETTERLY.

Licensed Auctioneer. All sales handled. Farm stock a specialty, with twenty years experience in cattle business. Satisfaction guaranteed. Terms moderate. Phone on reverse ticket 223. Chesterville. 15

AUCTION SALE

of
HOTEL FURNITURE, IMPLEMENTS, ETC.

The undersigned, having sold his Hotel, will offer for sale by Public Auction
At The Ottawa Hotel
In the Village of Berwick
on
TUESDAY, APRIL 24TH, 1945.
Beginning at 1:30 p.m., sharp:

The Furniture of the Hotel, Light Double Harness, Buggy, Cutters, Extension Ladder, Barber Chair, Meat Slicer, Stove, Single Harness, Radio, Incubator, 2 Rolls Barb Wire, Plow, Mower, Horse, Many Other Articles.

TERMS OF SALE—CASH
OVIDE BOURGON, PROP.
E. Racine, Auct., Box 53, Crysler

AUCTION SALE

Owing to ill health the undersigned will sell by Public Auction without reserve on **Lot 2, Con. 3, 6 Miles North West of Aultsville,**
on
FRIDAY, APRIL 27TH, at 1 p.m.:
21 Head of Cattle, 5 Horses, 20 Hogs and all the Farm Machinery mostly new. Terms: $20 and under, Cash; over that amount 4% credit or 3% added.

GEORGE S. WEAGANT, PROP., AULTSVILLE.
Ross Beckstead, Auct.

SAW MILL FOR SALE.

Saw Mill, shingle mill and grinding mill, also log pump business for sale. Good house, hen house, and stable. Hydro installed in all buildings. Appy Donald McMartin, 239 Cumberland St., Cornwall, Ont. 27-3

PURE BRED HOLSTEIN BULL CALF

Herd Sire is Rag Apple and the Dam a very fine cow in type as well as nice butter fat test and breeding.
W. O. Dixon, Dixondale Farm, Chesterville. 27

PASTURE FOR RENT

Young cattle wanted to pasture. Pasture opens May 10th and closes October 30th. From accredited herds. Apply John Wagner, Chesterville, Ont. 27-2

WANTED.

Of particular interest to veterans and farmers! Sell Familex spices, extracts, alimentary products, medicines, stock and other farm products and succeed. Monthly free offers open every door. Every family a prospect. Good districts open. Pleasant and profitable work for part time workers. Free Plan and catalogue. Familex, 1600 Delorimier, Montreal.

AGENTS WANTED

WANTED: Man for profitable Rawleigh Route nearby. Must be satisfied with good living at start. Write Rawleigh's Dept., ML-167-101-D, Montreal.

Riverside

Mrs. C. Foster and Mrs. R. C. Bogart attended the meeting of the W.M.S. at the home of Mrs. W. Elliott Wednesday afternoon.

Donald Carruthers spent Sunday at his home, Crysler.

Miss Lila McMillan of Cornwall spent the week-end at her home.

Mr. and Mrs. Bert Rady spent a few days at North Bay, first of the week.

Mr. and Mrs. R. C. Bogart visited at the home of I. G. Bogart, of Chesterville, the week-end.

D. W. Pollock and R. C. Bogart attended the meeting of the Trustee Board in the United church, Berwick, Wednesday evening.

AUCTION SALE

of
FARM STOCK & IMPLEMENTS
Lot 16, Con. 4, Williamsburg Twp.
on
THURSDAY, APRIL 26TH, 1945
Commencing at 1 p.m.

Pure Bred Holstein Cattle, Pure Bred and High Grade dual purpose Durham Cattle. Horses, one pure bred Percheron brood mare, About 20 head of sheep, including a pure bred Leicester Ram 1 year old. Seventy-five White Leghorn pullets. Three brood sows with pigs, all sows due to farrow by day of sale, about 20 little pigs 5 to 10 weeks old. About 100 fence posts. Tractor and Tractor Machinery, Hay Loader, disc, drill, sulky plow, roller, mower, manure Spreader, truck and tractor, wagons and sleighs.

A. J. CASSELMAN, PROP.
Dwight Tupper, Auctioneer.

NOTICE.

I will not be responsible for any debts contracted in my name without written authority from me.
Levi Merkley. 27

FOR SALE

Quantity of OAC No. 21 barley. Apply Stanley Brown, Morewood 28-

FOR SALE

One 1939 Fordson Tractor power 15-29 in first class condition. Apply G. Beattie, Box 69, Chesterville. 27-1

APRIL VALUES

VOILE—Be as gay and carefree as you please in this delightful printed voile. Printed in high style designs to give your dress flattering distinction. Choice of a number of patterns. 38 inches wide.
Yard **.65**

PRINT DRESSES—You'll thrill to the smartness of these attractively patterned cotton dresses, button fronts, neatly trimmed, all popular colours. Sizes 14-44.
Each **1.29** to **1.95**

COTTON MATS—The perfect bedroom or bathroom mat, strongly woven of heavy cotton, washable, size 21x36 inches, rose, green, or blue.
Each **3.25**

PASSAGE COVERING—Attractive wood square pattern, for halls, or passages, of felt base construction. 24 inches wide.
Yard **.50**

BOYS' PANTS—Here is good value, a boys' cotton twill pant, sanforized-shrunk for perfect fit always. Khaki colour only. Size 8 to 14 years.
Pair **1.50**

SUN-HELMETS—The hot weather has come upon us quickly, so procure one of these handy sun helmets, adjustable to any head size. One colour only.
Each **.35**

WORK GLOVES—At present we have a very large assortment of gloves to offer, long or short cuffs, durable yet pliable leathers, one finger as well as the five, all sizes.
Pair **1.00** to **1.69**

MEN'S PANTS—We have here a good cotton worsted pant, quite durable, fancy stripes in blue or grey shades, regular pockets, sizes 30-42.
Pair **3.50**

MEN'S COVERALL—Goodhue make. A heavy 8 oz. denim coverall, zipper closing, sizes 36-42, cut very roomy, regular pockets.
Each **3.65**

Boys, come in and see our fancy summer coats, sharkskin windbreakers, fine cotton twill coats, brushed rayon jackets. We have both button and zipper closings, all smartly trimmed with most sizes still in stock.

H. J. McMahon

Dial 354 - - Chesterville

Grantley

Mr. and Mrs. Garfield Darling and little daughter Anne, Madrid, N.Y., were visiting the former's brother Mr. Frank Darling and family last week.

Mrs. Sarah Lockhart is in Montreal for a couple of weeks visiting her daughter, Mrs. Stanley Abbott and family.

The Finch charge of United church intend holding a laymen's convention in Grantley United on Friday evening, April 20. The principal of Pointe aux Trembles school, Montreal, will be guest speaker. The W. A. will serve lunch to the men.

LAC Byron Gordon, RCAF, has been posted to Nova Scotia from Goose Bay, Labrador.

It is rumored a Cornwall man has bought the 'Corner' here and will open a new store.

GIRLS WANTED

For Factory
In Iroquois
Good wages to start
Steady Work
Apply
Employment and Selective Service Office
Prescott, Ontario.

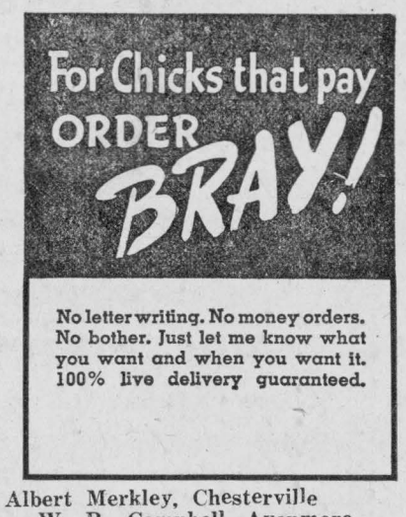

No letter writing. No money orders. No bother. Just let me know what you want and when you want it. 100% live delivery guaranteed.

Albert Merkley, Chesterville
W. R. Campbell, Avonmore.

MORRISBURG POULTRY

We are processing Poultry and will be able now to handle any quantity any time. Highest Cash Prices Assured.

Heavier Birds will bring you Higher Prices.

We are unable to pick up at present all chickens offered for sale in country, but will pay you one cent a pound above current country prices, if delivered here at the plant any day of week. We will loan you coops if wanted to bring them in.

Ducks, Geese, Turkeys
WANTED NOW, ALIVE OR DRESSED

O.J. BARKLEY

Phone 248 Sundays and Holidays 86

HYDRO RURAL WARTIME EXTENSIONS

With labour and metals drained by war, an unavoidable limit is placed on the number of new rural Hydro services that can be installed in 1945. Nevertheless, your Hydro is extending essential rural services to the absolute limit of labour and materials available.

About 8000 applications, made and approved during 1944, still await service, and many have since been added. These will be connected as soon as possible. It will take all the man-power, materials and effort that Hydro can command to bring service to these applicants in 1945. Those requesting service along existing power lines may, in some cases, be connected before prior applicants who require lengthy extensions. We regret that many approved applications may not be completed before 1946.

In 1944 your Hydro constructed about 400 miles of new rural lines, and added 9776 new customers.

With some 1200 Hydro employees in the armed services or on loan to the government for technical work, along with the shortage of many materials critical to war needs, your Hydro has done and is doing everything possible to extend electricity to essential services. If your turn seems slow in coming, please consider the wartime conditions under which your Commission labours, and be assured that it is doing everything possible to serve you with the utmost speed.

THE HYDRO-ELECTRIC POWER COMMISSION of ONTARIO

War Saving Stamp Sales Well Ahead During March

Sales of War Savings Stamps by Pupils of the Public Schools of Dundas County during March amounted to $1081.25, an average of 55 cents per pupil of the enrolment. Total sales to the end of March, now stand at $6799.75—only $200.75 short of $7000.00 for the first seven months of the school year. The leading school was Hainsville Public School with a record purchase of $4.58 per pupil. Every township except Williamsburg exceeded the minimum of 50 cents per pupil and all Village schools except Winchester exceeded the minimum objective. The average for these were respectively 32 cents and 26 cents.

Schools reaching or exceeding the minimum objective with averages per pupil were as followes:

Matilda	
S. S. No. 4	2.29
Dixon's	1.05
Payne	1.00
Strader Hill	.60
Hainsville	4.58
Stampville	2.16
Mountain	
South Mt.	1.41
Inkerman	2.00
Harmony	.77
Mt. Ridge	.50
Cloverdale	.61
Williamsburg	
Merkley	.70
Williamsburg	.52
Elma	.52
Grantley	.50
Bouck's Hill	.61
Winchester	
Cass Bridge	.55
Ormond	1.05
Maple Ridge	2.33
Forward	.73
S. S. No. 10	.50
Bethune Bush	.73
Urban.	
Chesterville Pub.	.58
Iroquois Public	.51
Morrisburg Public	.64
Winchester Public	.26

Congratulations girls and boys! If the schools do as well for April, May and June, we shall have our objective of $10,000 with something to spare. Perhaps with a little extra effort those schools which have been lagging can better their record for the next three months. The report for April should be an interesting one. Watch for it.

Beckstead

Mr. and Mrs. Stanley Shay and Wayne called on Mr. and Mrs. Mahlon Beckstead and family on Sunday evening.

Mr. Lloyd Froats and Wray spent Sunday afternoon in Ottawa visiting with Mrs. Lloyd Froats who is a patient in the Civic hospital. Mrs. Froats is improving.

Mr. and Mrs. Jay Bailey and Shirley, Miss Edna and Elva Heagle of Chesterville and Mr. and Mrs. Don Harper and Reggie of Winchester and Miss Eunice VonGunten were visitors on Sunday at Mr. and Mrs. Arthur Heagle's.

Master Bert Whittaker spent the week-end with his grandparents, Mr. and Mrs. Frank Whittaker.

Our next Red Cross meeting will be at the home of Mrs. Arthur Heagle on the 25th of April in the afternoon. Ladies are supposed to quilt a quilt.

Mr. and Mrs. Donald McMartin and Gwen of Cornwall, are spending a few days in their old home here.

Mrs. Mahlon Beckstead is spending a few days with her daughter, Mrs. Stanley Shay of Chesterville.

Mr. and Mrs. Roy Hart and baby and Mr. and Mrs. Ernest Hart visited on Sunday with Mr. and Mrs. Fred Beckstead.

POULTRY MEAT IN URGENT DEMAND

Never before in Canada was there such a favorable market for poultry meat as now. Every pound that can be produced this year, preferably Grade A and Grade B, will find a ready market at ceiling or very near ceiling prices. In addition to the agreement under which the United States Government will take up to 30,000,000 pounds from the Special Products Boards there is a ready demand for good quality poultry meat on the domestic market. The United States Government requires for its army chickens of two pounds or over and fowl 2½ pounds and over. Cockerel chicks should be raised for food. Grade C birds are not wanted to choke the market. They never were profitable to the farmer and are not so now.

The best and quickest way to raise birds for the top grades is by efficient management and proper feeding. Any agricultural representative or experimental farm will gladly advise farmers on these points.

There is a world shortage of the heavier meats—beef, pork, lamb. The poultry producers of Canada can help relieve the situation by producing top quality birds for meat. And the most profit is in Grades A and B birds.

The demand for poultry meat will be active for some time to come both at home and abroad and so will the market for eggs.

At this time when the world needs food so urgently, the challenge is clear to Canadian farmers with poultry. Produce more birds of the best quality. By doing this they will help feed the hungry and make money doing so.

GIRLS CAMPS OPEN .. HUNDREDS GIRLS NEEDED

The first of the girls camps of the Ontario Farm Service Force were opened on Thursday of this week, at Saltfleet, Vineland and Beamsville, it is announced by Alex MacLaren, Director of the Force. Sixty girls from various parts of the Province converged on Toronto, and were taken by bus to the camps to start work. These girls came from Bowmanville, Parry Sound, Ottawa, Copper Cliff, Owen Sound, Fort William, Iroquois Falls, Coniston and a few from Toronto, and they were released from studies on account of the urgent need for help on fruit and vegetable farms.

Owing to the extra early season, there is an immediate need for at least 200 more girls to fill up camps which will be opening by May 1. These camps are at Cooksville, Clarksson, Oakville, Fenwick and Jordan, and there is a definite shortage of girls to meet the quotas fixed for these camps. Other camps will be opening May 15 and June 1, when the strawberry picking season will be in full swing, and applications from girls of sixteen years or over are urgently needed for all these camps. The most pressing need, however, is for girls for the five camps opening on May 1, and Mr. MacLaren, in view of the serious nature of the farm labour situation makes a special appeal to high school girls to volunteer and to high school principals and teachers to release as many as can possibly be allowed to go.

Applications should be sent at once to the Ontario Farm Service Force, Parliament Buildings, Toronto.

All Washed Up

Conditions seem about the same all over. A Briton complains to his favorite newspaper that the laundry returns with the right buttons but he can't find the shirt.

One Way In

What did your husband do when he couldn't get a room in Washington, Mrs. Raggs?

Oh, he went to the next hotel and got a job as bell hop.

S. S. NO. 7, WILLIAMSBURG

Grade VIII: *Helen McMahon 80, *Rae Hummel 60.

Grade VI: *Ruth McMillan 89, Colmer Watson 82, *Lois Gallinger 80, *Arnold McMahon 73.

Grade V: Charlie Tuttle 68.

Grade VI: *Dalton Hummel 82, *Doris McMahon 75, Gerald Gallinger 73, *Jay Ault 71, Donald Tuttle 70.

Beginners: Bert Whittaker 78, *Margaret Tuttle 73.

*—Perfect attendance.

Veronica McDonald, Teacher.

TRAVELLER IN SHOE BOX FORGOTTEN IN CUSTOMS

"Last night I left a small box containing a guinea pig in bedroom D of car K-106 on 'The Montrealer'," wrote a resident of Bellows Falls, Vt. to J. C. Webber, stationmaster at the Canadian National Railways' Central Station, Montreal. "I was travelling from Philadelphia to Bellows Falls. If you can locate this box (brown shoe box with string tied around it), will you kindly forward it to me. Naturally, I want the animal alive and if you could arrange to put a piece of lettuce or carrot in the box, I would appreciate it very much."

The little animal was discovered amid the bustle of the Canadian Customs. The stationmaster fed and watered the guinea pig as requested, securing express car accommodation for it on "The Washingtonian" the same evening for return to its owner.

HAY EXPORT NOW POSSIBLE

The Wartime Prices and Trade Board has announced that permits are now available for the export of hay from Eastern Canada to the United States. The issue of permits was discontinued last fall but due to the abnormally early spring farmers needs have been reduced and have made this action possible.

A limit has been placed on quantity, also on the number of permits issued to individuals at any one time. Permits will not be granted or may be cancelled if domestic requirements are not met with good quality hay.

WHY DID JESUS CHRIST DIE ON CALVARY'S CROSS?

-- TO TAKE THE PUNISHMENT FOR YOUR SIN--

HOW CAN YOU BE SAVED?

1. REPENT—Luke 13:3.
2. BELIEVE—I Cor. 15:3 and 4.
   (a) That Jesus Christ died on Calvary to take the punishment for your sin.
   (b) That He rose from the dead.
3. SIMPLY say "THANK YOU" to the Lord for shedding His precious BLOOD on Calvary to take the punishment for your sin.
   Matthew 26:28; I John 1:7-10.
4. Confess Christ Before Men.
   Matt. 10:32 and 33.
   Romans 10:9 and 10.

HOW DO YOU KNOW YOU ARE SAVED?

JOHN 1:12.
"But as many as received Him to them gave He power to become the sons of God, even to them that believe on His name."

YOUR PART — "Whosoever BELIEVETH IN HIM."

GOD'S WORD—"SHALL NOT PERISH but have everlasting life." John 3:16.

NOTE: There is only one way into heaven — through the shed blood of Jesus Christ. Matt. 26:28. There is no other WAY. John 14:6.

Inserted by a Teacher of the Gospel

CANNING SUGAR COUPONS

In answer to numerous inquiries as to what will be done when all the present preserve coupons are used, the Wartime Prices and Trade Board has announced that some spare sheets in the ration books will become good for the purchase of canning sugar and preserves.

In addition to the regular ration allowance of preserves, 20 extra preserve coupons will become valid periodically to allow the consumer to buy 10 pounds of sugar with which to do her canning. Two of these extra coupons have already become valid and a further eight coupons will become valid May 17.

Divorcee: A woman who gets richer by decrees.

Cynic: One who looks down on those above him.

THERE IS NO OTHER TOBACCO Just like OLD CHUM

FOR PIPE OR ROLLING YOUR OWN

THE CANADIAN WAY OF LIFE...

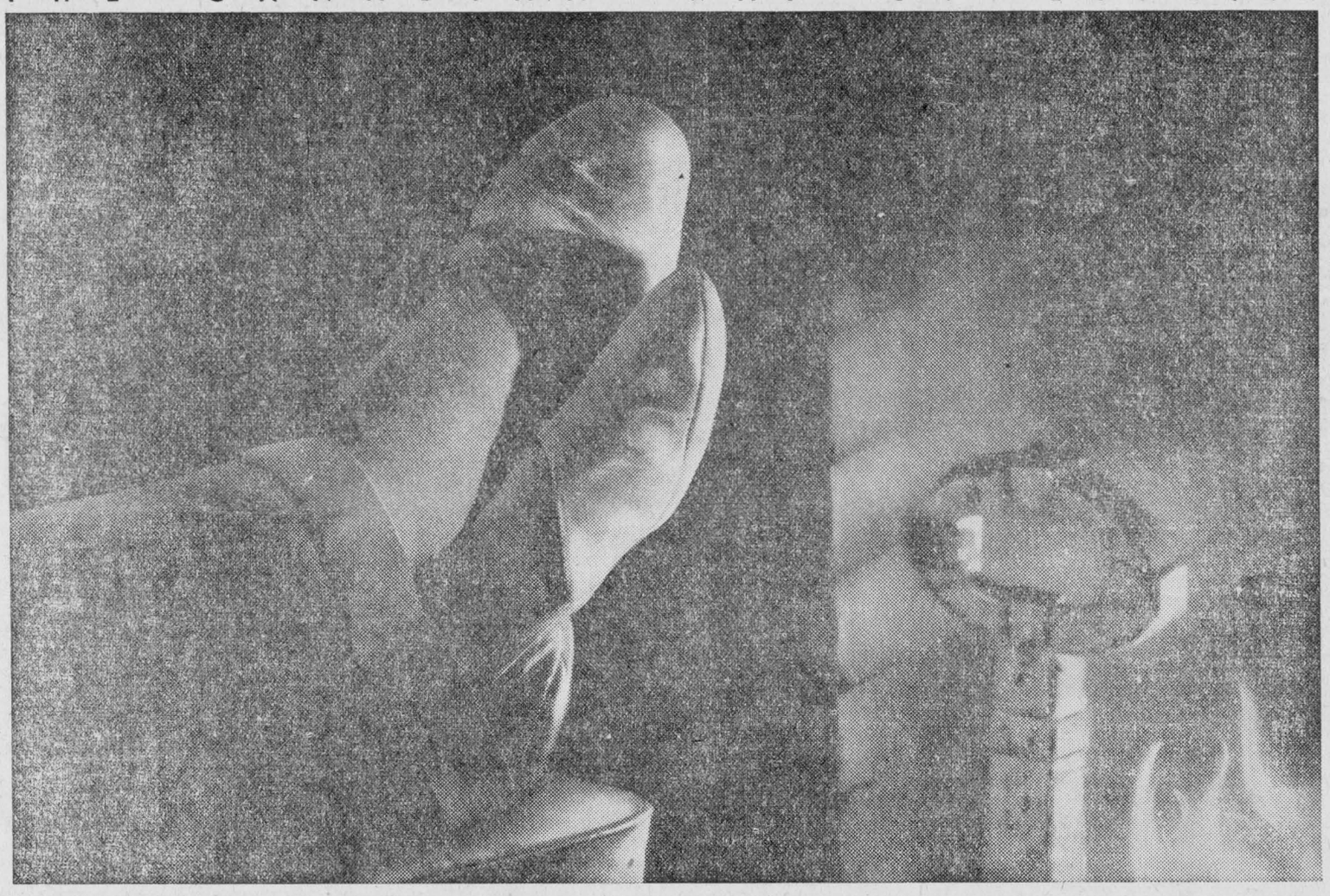

"...where the heart is!"

SITTING by the fireside *at home*—digging, in the garden for fun—lazy weekends just fishin'—these things mean comfortable, pleasant living, the kind of living your man overseas is dreaming of, fighting for. Make sure these simple, pleasant things exist for him when he comes back. Remember that it is possible for them to exist only if his dollar is worth a dollar!

By *protecting* his dollar, we help to protect his future. That's why we must realize NOW the dangers that lie in careless, unnecessary buying. Never buy *two* where *one* will do. Buy *only* what we need. We must support rationing and price control and encourage others to support them, and we must avoid ALL dealings with black markets.

These are the rules. If we break them, we can be certain that we will start our country — his country — on the spiral of inflation. Prices shoot sky-high. Wages try to catch up, and never succeed. You may pay a dollar for 30 cents worth of goods, and this means your dollar—your soldier's dollar — is worth *only* 30 cents.

There's no limit to inflation, and there's no stopping it once it starts. So, let's make sure OUR boys will come back to a protected dollar—a dollar that will buy a full dollar's worth of goods. Let's keep up the fight against inflation, *every* day, in *every* way we can, so that our men overseas can look forward to pleasant, satisfying living . . . the Canadian way of life.

Make this Pledge Today!

I pledge myself to do my part in fighting inflation:

By observing rationing and avoiding black markets in any shape or form.

By respecting price controls and other anti-inflation measures, and refraining from careless and unnecessary buying. I will not buy two where one will do, nor will I buy a "new" where an "old" will do.

By buying Victory Bonds and War Savings Stamps, supporting taxation, and abiding by all such measures which will lower the cost of living and help keep prices at a normal level.

THE BREWING INDUSTRY ONTARIO

Published by THE BREWING INDUSTRY (ONTARIO) to reveal the dangers of inflation.

Last Moments In F.D.R.'s Life Told By Artist

The Russia born woman artist who was sketching Franklin D. Roosevelt when he was stricken fatally at Warm Springs, Ga., today painted a verbal picture of the late President's last living moments.

At her home at Locust Valley, N. Y., Mrs. Elizabeth Schoumatoff told reporters that Mr. Roosevelt was seated at the fireplace of the cottage where he was staying. In the room with him also were two cousins, Miss Laura Delano and Miss Margaret Suckley and his secretary, William D. Hassett.

The President was busily signing papers," Mrs. Schoumatoff recalled.

I had brought my easel with me for a life-size portrait. I was getting set to start painting when I noticed the President had worn his red Harvard necktie. It was just right. He never looked better than when he greeted me. He had on a dark grey suit and the Harvard necktie was a perfect blend with his blue navy cape."

Mrs. Schoumatoff said some conversation regarding the pose followed and then she began painting.

"When it was getting near one o'clock the butler came in and started to set the table for luncheon. The President looked up from the papers he had been working so hard over and said to me:

"We've got just about 15 more minutes to work."

"With that he went back to work on the papers. He became so engrossed that he slipped slightly out of pose. His head went down a little but I didn't ask him to look up. He was extremely absorbed. Fifteen minutes had passed.

"I couldn't paint his face while he was out of pose, so I was doing this and that, particularly making notes of the color and light on his face.

"Then he raised his left hand to his left temple, then to his forehead and his hand went back to the arm of the chair. Then slowly he lay back, reclined in the chair, slipped slighty to the left, with his head more to the left.

"Then the two cousins rushed to him just as the butler was coming into the room."

One of the cousins, she said, told her to ask a secret service man to call a doctor immediately.

"I went out and did that", she continued. "I told him to get instantly a doctor because the President was not feeling well." About 15 minutes later a doctor arrived, Mrs. Schoumatoff said, and then someone telephoned Mrs. Roosevelt.

SAID A WESTERN FARMER A FEW DAYS AGO

By R. J. Deachman.

"I think that if the income tax was taken off hogs, or hogs could be raised income tax free, the government would get all the hogs it requires."

Individuals, groups or corporations are all of the same opinion in regard to their own product. It could be produced more economically, it could be sold at a lower price, the demand would be greater, were it not for the fact that taxes constitute a burden and taxes must be paid.

We have for many years lived on the theory that a national expenditure meant an increase of national income, regardless of how the money was spent. We may move forward to a new age of thrift in which we shall consider what we get for our money—a not unimportant consideration! Where does this land those who are out for high expenditures and feel they can thrive upon them.

The half has not been told. We were inclined to welcome taxes when they were imposed mainly on the rich. Will we greet them with the same fervor when we find that there are limits to this process. It restricts capital investment. This again reduces the income of the poor, stifles consuming power, limits expansion of productive enterprises.

There isn't the slightest reason why we should refuse to consider these things, they are of the essence of life. The hands of the clock are not in a hurry to call it a day. They make the trip twice before their day's work is done. Experience and the facts should teach us something of the economy of the country in which we live.

When we understood clearly that the wealth of the nation comes from production, and not from lavish expenditure upon things which the people do not need. we shall live more honestly and perhaps more happily. The sacrifice we make, at the moment, in working hard, despite the burden which taxes impose on our earnings is a contribution which we make to victory, it is worth the price. We are paid for our effort in freedom—not in dollars.

Highbrow: One who likes a thing so long as he's sure you don't like it, too.

A JOB TO DO

A typically true story by Bartimeus, a well known officer of the Royal Navy who uses this nom de plume for his writings, tells of a chap on a merchant ship which was torpedoed. He and his fellow merchant seamen were in a lifeboat for three days before being picked up. Our hero swore he'd never go to sea again, but he did when he realized he had a job to do. After only a short while at sea his ship was again torpedoed and he with his chums were adrift again in a life-boat. When he was rescued and home on leave he said, "we were only rowing about for one night this time . . but the cold . . the cold! "Needless to say he went back to sea again "to do a job". Those are the type of men for whom the Navy League asks woollens. Don't fail to answer the appeal, please.

A MESSAGE FOR FARMERS

Canadian farmers are confronted with a rare opportunity to do some effective planning in their own interest and in that of the nation, W.D. Albright declared recently in Alberta. Canadian farm income, which reached a low of $383,000,000 in 1932 has risen to $722,000,00 in 1939 and to $1,748,000,000 (estimated gross income) in 1944. While a good deal of the jump is represented by price increase, volume has held up well. Every important wartime call upon Canadian farm production has been substantially met, or more than met, in spite of labour shortage and the shortage of new machinery. But while this magnificent record was being achieved the farm plant has been running down at heel, and that cannot go on forever. It is a good time for each farmer to sit down and carefully consider a definite plan for the future, looking toward the improvement of his farm enterprise,, improvement of his farm home, the future welfare of his family and the possibility of setting aside something for a nest egg and keeping it as a reserve against contingencies. Victory Bonds are the ideal means to these ends but it must be remembered that $1.00 will not do the work of $2.00. Each farmer must consider what he needs most. Perhaps it is a well or a dugout, or water on tap in the house, or a new barn, or a new house, or a new tractor, or some good stock. Make a list of the desirables and review it carefully.

And don't be in too much of a hurry to spend it all. There may be a buying spree after the war as there was after the last war, in which case prices will strain the controls. Some of the dollars may buy more if they are held two or three years after the war. By buying bonds now and thinking out a careful plan of using the proceeds later on we may not only help to win the war but help to win the peace as well.

Buy Victory Bonds
"SALADA" TEA

HOW TO CONTROL GARDEN CUTWORMS

Success in the production of garden vegetable crops depends a good deal upon protection from the early attacks of cutworms. As soon as the soil warms up and weed growth commences, cutworms become active. A week before the first garden crops are planted, the soil surface, if caked should be broken up and a poisoned bait made of bran, 25 lb., Paris green, 1 lb.; and 3 gallons of water should be broadcast at the rate of 15-20 lb. of the dry material per acre. Select a warm evening and spread the bait before darkness comes on. Do not spread the bait on a cold day.

For city gardens, use the bait at the rate of one teaspoonful of Paris Green to one quart of bran, and moisten with water. Transplants may be protected by dipping them in a mixture of 3 ounces of lead arsenate to a gallon of water before setting the transplants in the soil. For small gardens, tin cans with both ends cut out and placed over the plants, and pushed well down in the soil, will give protection. The cans may be removed before the plants get too large to slip through. The cans can be strung on a wire and hung up for next season.

Pat Wins

Three tramps had boiled a chicken and were arguing how to divide it. One suggested they should toss a coin.

"Head," called Sam. "Tail," called Tom. "I'll take what's left," said Pat.

Ration Coupon Calendar

April 19-25

Butter: Coupons 90-103 are now valid and will remain so until declared invalid. Coupon 104 will become valid April 26.

Preserves: Coupons 33-46 are now valid and will remain so until declared invalid. Coupons 45 and 46 will become valid April 19th. Valid preserve coupons may also be used for the purchase of sugar at one-half pound per coupon.

Sugar: Coupons 46-57 are now valid and will remain so until declared invalid.

EVAPORATED MILK: Applications for special coupons for the purchase of evaporated milk for infant feeding or medical cases will be made to Local Ration Boards. All such applications for those over two years of age must be supported by medical certificates.

CONQUERING FATE
By Sarah K. Bolton

I like the man who faces what he must
With step triumphant and a heart of cheer;
Who fights the daily battle without fear.
Sees his hopes fail, yet keep unfaltering trust
That God is God; that somehow, true and just
His plans work out for mortals; not a tear
Is shed when fortune, which the world holds dear,
Falls from his grasp; better, with love, a crust
Than living in dishonour; envies not
Nor loses faith in man; but does his best
Nor ever mourns over his humbler lot,
But with a smile and words of hope gives zest
To every toiler; he alone is great
Who by a life heroic conquers fate.

A Message to Our
DEPOSITORS

It is our privilege and patriotic duty to urge all our depositors to invest in Victory Bonds to the fullest extent their individual circumstances permit and to withdraw funds from their bank accounts to do so.

Victory Bonds are the soundest investment in Canada. In the event of an emergency, they are readily salable or you may borrow money against them at any branch.

INVEST IN THE BEST
BUY VICTORY BONDS

Leave your Victory Bonds with any branch for safekeeping — the cost is small.

The BANK of NOVA SCOTIA
Branches from Coast to Coast

THE MIXING BOWL

By ANNE ALLAN
Hydro Home Economist



Hello Homemakers! There's an abundance of onions yet in many places. Only a year ago we were begging one onion from any of the neighbours. Too bad, we can't store them readily. The best that we can do is to keep them in a cool, dry, dark place. Use them often in soups, gravies, meat dishes, salads and hot vegetable combinations.

ONION SOUP

3 onions, 3 tbsps. baking fat, 3 pts. beef stock, 3 tbsps. grated cheese, pepper and salt, 2 tbsps. chopped parsley, ½ loaf stale bread, (⅛ clove garlic if desired).

Slice onions and put them in stew pot with the fat. Stir and fry until brown. Add beef stock, boil ten minutes, skim, season and add parsley and garlic. Cut or break bread into small pieces and dry in oven a few minutes. Sprinkle bread with cheese. Serve cheese-crumbs on top of soup

ONION SAUCE

½ cup minced onion, 2 tbsps. fat, 3 tbsps. flour, 1½ cups beef stock, 1 tbsp. minced parsley.

Cook onion with fat until slightly brown. Stir in the flour, then add the stock and parsley stirring constantly. Serve with beef.

STUFFED ONION.

6 medium onions, ½ cup chopped ham, ½ cup bread crumbs, ½ cup milk, pepper, 1 tsp. salt, 1 tbsp. fat.

After removing a slice from the top of each parboil onions until almost done. Drain and remove the centres, leaving six cups. Chop centre part of onion and combine it with ham and crumbs. Add seasoning and refill the onion cups. Place them in a baking dish, cover with a few crumbs, add milk and bake in an electric oven at 425 degrees about 15 mins.

BAKED MINCED STEAK

1½ lbs. minced beef (round steak, 2 cups bread soaked in milk, 1 small onion minced, 1 tbsp. baking fat, 2 eggs, 4 hard-cooked eggs, 1 cup of tomatoes, ½ cup sliced onion, salt, pepper and ⅛ tsp. ginger.

Have the meat put through the grinder twice. Add the bread, onion, seasoning and two beaten eggs. Mix together and put mixture into greased loaf pan. Arrange the hard-cooked eggs end to end on the meat. Pour over a sauce composed of tomatoes, ½ cup sliced onions and baking fat. Bake in electric oven 350 degrees for 1½ hours.

TAKE A TIP

1. If you want to reheat muffins, put them in a paper bag and twist the top tightly; put in a preheated electric oven at 300 degrees—turn off the heat and let them warm through. Very dry ones may become moist by putting a few slices of raw potato in the bag, too, and leaving the bottom element turned on.

2. Don't neglect to make a small "turnover" when you bake a pie. Your small son will think he's pretty important with his own pie.

3. It's not necessary to boil fresh maple syrup before you bottle it. But should be put in sterilized jars and ed, using rubber bands dipped in g soda and hot water. Jars ld be stored in a dark cool place.

4. Try making candy with shortening instead of butter. We made some for a bazaar and it sold like hot cakes. A fudge recipe and maple flavouring were used.

THE QUESTION BOX

Mrs. N. B. asks: How do you cook spare ribs so they are moist, not hard and dry?

Answer: Here are 2 precautions.

1. Either roll them in a heavy greased brown paper, leaving ends open, or lay flat with moist dressing on top.

2. Cook in a preheated electric oven at 350 degrees for about 45 minutes.

Mrs. T. J. asks: How do you get along without a steamer?

Answer: I put puddings and even diced vegetables in lightly greased soup tins, cover them with pieces of butter wrapping paper tied on. Then place them in a kettle with water surrounding them two-thirds to the top of tins.

Mrs. B.M. says: I sharpen knives by scraping them flat with the edge along an old earthen crock.

Mainly About People

Send Your Items of Personal News to The Record —or— Dial 401

Address and Presentation

On Wednesday evening last a number of friends and neighbours gathered at the home of Mr. and Mrs. Hubert Shaw to bid them farewell, before leaving for their new home at Dunbar.

A presentation of an occasional chair and magazine table was made and the following address read by Mrs. Curran Kearns.

Grantley, Ontario,
April 11, 1945.

Dear Hubert, Gladys and family:

It was with a feeling of keen regret that we, your friends and neighbors of the past happy years learned that you were leaving our section to make your home in another. We wish we could keep you in our midst because in you, we are losing one of our most highly respected families. In all our community endeavours yours has always been a willing and helping hand and your home a cheerful place where friends and neighbours were wont to gather. But our loss is another's gain and we know you will be an asset to the section in which you are to make your new home. We have gathered here to bid you a fond farewell, to wish you bountiful luck in future years and to remind you that the road from here leads back again so come and see us often.

May these gifts be silent reminders of our wishes for your future good luck, success, and happiness.

Signed on behalf of all, Wilburn Robinson, Arthur Merkley.

Hubert replied in a few well chosen words on behalf of his wife and family thanking them for the gifts and inviting one and all to visit them in their new home.

Goldfield

Mr. Kenneth Moore of Barriefield visited his home here recently.

It was with deep regret that residents learned that President Franklin D. Roosevelt had passed away.

Mr. Cederic McLeod of the CPR, Smiths Falls, visited his family here.

Mr. Lloyd Moore spent Wednesday in Ottawa.

Mr. and Mrs. Stanley MacKay and son of Moose Creek visited with Mr. and Mrs. Hector Gillies and son recently.

Mrs. Cederic McLeod and Winston and Merrill visited the former's parents Mr. and Mrs. George Alguire of Osnabruck Centre.

LAC Len Foley of the RCAF and Mrs. Foley and daughter Mary visited the former's home here the first of the week.

Mrs. K. Webb and Mrs. Frank Beckstead of Avonmore spent a few days with Mr. and Mrs. D. A. Gillies and Bruce.

Mr. Duncan Jamieson of Hamilton visited his wife's parents, Mr. and Mrs. Roland Droppo and family here.

Miss Mary McLeod of Moose Creek visited friends here on Sunday.

Sgt. T. P. Foley of the RCAF has returned home from Ottawa.

Mr. and Mrs. Walter Burd, Mr. and Mrs. D. A. Gillies and Bruce were in Ottawa at the end of the week.

Miss Amanda Gillies, teacher near Avonmore spent the week-end at her home.

The burial of the late Mrs. James Fleming took place from the Finch vault at Goldfield cemetery on Tuesday.

The Goldfield cheese factory reopened on Monday.

The farmers here have been on the land the past few days, some with some seeding done.

Misses Margaret Foley and Katherne Beehler of Ottawa visited the former's home here recently.

Mr. A. J. Forward has this week been confined to his home through illness.

Miss Marjorie Boyd of New York is spending a week with her parents, Mr. and Mrs. P. S. Boyd.

Pte Bobbie Clayton of Hamilton spent the week-end with his parents, Dr. and Mrs. A. B. Clayton.

Mrs. Jack Akeroyd, Ottawa, is spending a few days with her brother and sister-in-law, Mr. and Mrs. "Mac" MacDonald.

Pte W. V. Gibb has returned to Ottawa after spending a month's leave from overseas with his aunt, Mrs. Ford Harper.

Miss Dorothea Cross of Montreal, after having attended the funeral of her aunt, the late Mrs. Fetterly, spent the week-end with her mother, Mrs. Wesley Cross.

Mr. Uly Armstrong, daughter, Mrs. Marion Richardson of Potsdam, and Mrs. Thos. Johnston of Inkerman spent Wednesday at the home of Mr. and Mrs. Garnet McLean.

C.F.N. Melvin "Shy" Harper, has returned home after spending four years and two months overseas. He was met at Lansdowne by his mother and sister, Mrs. Ford Harper and Mrs. Cecil Barkley and Mr. Harold Greer.

Guests at the home of Mr. and Mrs. J. R. Moss over the week-end were: Pte Jean Swieck of St. John's, Pte Lou Swieck of Chiliwack, B.C., Joyce Abbot and Ellen White of Ottawa, Arthur Moss of Chesterville, Victor Rose, Ellice Coletin and Rein Moss all of Chesterville.

Deepest sympathy is extended to Mr. and Mrs. Ken "Mac" MacDonald of town in the recent loss of the former's parents, Mr. and Mrs. Wm. J. MacDonald, Ottawa. Mr. MacDonald passed away on April 13th, while Mrs. MacDonald died on March 7th, just five weeks ago.

ARRIVES HOME

Pte Albert Harper, son of Mr. and Mrs. Archie Harper of town, arrived home this week from overseas after having been wounded from which he suffered the loss of an arm.

Northfield

Congratulations to Mr. and Mrs. Alfred Werely (nee Marguerite Prieur), who were recently married.

Mr. Fred Warner spent the past week visiting friends in Toronto.

A large number of friends from here attended the reception in Lunenburg Hall on Tuesday evening for Mr. and Mrs. Alfred Werely.

Mrs. Harold Warner, Jackie and Douglas spent Wednesday with Mrs. Warner Campbell at Finch.

North Winchester

Born: At the Hotel Dieu hospital, at Cornwall on Friday, April 13th, 1945 to Mr. and Mrs. Ralph Coulthart, a son.

Mrs. Archie Arnott of Montreal and brother Mr. Clayton Fawcett, called on Mr. and Mrs. Milford Glasgow on Sunday.

Mr. Frank Gardner and family of Vankleek Hill visited Mr. and Mrs. Charlie Gardner on Sunday.

Mrs. W. O. Coulthart spent the week-end at Cornwall visiting Mrs. Ralph Coulthart.

CARD OF THANKS.

I wish to thank all those who assisted me in saving my other buildings when my garage burned, from destruction during my recent fire.

Mac Curran.

CARD OF THANKS.

The family of the late Mrs. Milton Fetterly wish to extend to their Chesterville neighbours their thanks and appreciation for the sympathy expressed in the beautiful floral tribute received during their recent bereavement.

Elma

Mrs. Arthur Newberry spent Monday in Martintown visiting friends.

Mr. and Mrs. Hugh MacMillan and Rodger and Miss Joye Dillabough spent Monday in Cornwall.

Mr. and Mrs. Alva Barkley spent Sunday with Mr. and Mrs. Claude Weegar of Colquhoun.

Mr. and Mrs. Bert Weegar and Donald of Grantley spent Sunday evening with Mr. and Mrs. Alva Barkley.

Miss Grace Dillabough of Ottawa spent the week-end with her parents here.

Mr. and Mrs. Graham McPherson and family spent Sunday with Mr. and Mrs. Wilfred Carruthers and family.

Mr. Francis Fyke is spending some time with his sister, Mrs. Neil Eaton and brother Delbert Fyke in Rochester, N. Y.

J. A. Ryde

R.O. (Toronto) F.I.B.O. (Lond., Eng.)
OPTOMETRIST

Suite 114-115
84 Sparks Street
OTTAWA

2.00 p.m.
April 24 and
EVERY SECOND TUESDAY
AFTERNOON
at
Gilroy's Jewellery Store
Phone for Appointment
PHONE 355

Fire Insurance
COVERING
MERCANTILE, MANUFACTURING, RESIDENTIAL,
AND FARM PROPERTY
WINDSTORM & AUTOMOBILE RISKS ALSO

Prices of Farm Products have advanced but the rates for Fire Insurance in our Companies remain the same and are the lowest in the Province for this class. No fees asked nor premium notes or other obligations required, as our securities—as sound companies—are on deposit with the Dominion Government, Department of Insurance.

FARM PROPERTY INSURANCE
CARRIED UNDER THREE-YEAR OR ONE- YEAR SYSTEM AS NECESSARY

James Clement DIAL 598 Chesterville

INSURANCE
Every kind—Every risk—Large or small

MEDICAL EXPENSE POLICY
Can you afford to pay your own medical expenses in the event of an accident?
A Medical expense policy protects
YOUR FAMILY YOUR GUESTS and YOURSELF
Against
Medical Bills Dental Bills Surgical Bills Hospital Billt
Nursing Bills Funeral Bills
Up to $500.00 for any one accident (Limit $250.00 per person)
It protects you for all accidents as a result of riding in, entering upon or alighting from the automobile described in the policy (whether you are responsible for the accident or not.)
PREMIUM $3.00 PER YEAR

C. W. CASSELMAN AGENCY
Life — Fire — Casualty
Phone 398 - - Chesterville

CHAIN RED & WHITE STORES

PHOTO FRAMES 1.25-1.95
Lamp Shades 1.10-1.25
Pyrex Coffee Makers 2.98-6.59
Coal Oil Stove Ovens One burner 1.95
Ironing Board Pads 1.25

PEAT MOSS Large Bale 3.40
DeLaval MAGNETIC MILKER 360.00
DeLaval STIRLING MILKER 280.00
Steele-Briggs' and Rennie's Garden Seeds
Clover and Grass Seed
Hybrid Seed Corn

If You Are Going Fishing This Holiday
Baits and Trolls of all kinds, Fly Casting Reels and Fishing Tackle Boxes at 2.35

Beatty Brooder Stoves
Barb Wire, Fence Cap Wire Staples
Certified Seed Potatoes
Car Cement Just Arrived

Chick Haddie, tin .25
Sardines 3 for .25
Peanut Butter bulk per lb .20
Glacier Herring Tomato Sauce .20
CASTILE SOAP per bar .15
Comfort LYE .10
Gillett's LYE 2 for .25
S.O.S. Pads each .15

Wheatine bulk, last of season
Aylmer Green Pea Soup .10
Black Onion Seed
Sweet Pea Seed
1 only 3 candle ELECTRIC FIXTURE 5.00
Dutch Set Onions per lb .25
Grape Fruit Juice, can .15

"The House For Hardware" Phone 353
ALLISON & GILLARD, CHESTERVILLE

ORIGINAL
REXALL
ONE CENT SALE
Wednesday Thursday
Friday and Saturday
APRIL
18th, 19th, 20th & 21st
H. G. BIGELOW
Chesterville