THE MORRISBURG LEADER

VOLUME 98, NO. 40. MORRISBURG, ONT., FRIDAY, SEPTEMBER 29, 1960 $2.50 YR. IN CANADA; $3.50 IN U. S. A.

Authorized as Second Class Mail Matter by The Post Office Department, Ottawa.

Howard Moore To Speak At Canadian Club Wed.

Third meeting of the Club for the current year will be held at the Civic Building, Morisburg, on Wednesday, October 5th, at 7p.m. The speaker will be Mr. Howard Moore, Executive Vice President of the Federation of Automobile Dealers' Associations. Mr. Moore comes from Toronto and his topic will be "Sme Back Kitchen Philosophy".

We understand that Mr. Moore does a great deal of public speaking and from our conversations with him believe that the members will find him very interesting.

The members will of course note that the tickets which they purchased in the Spring are for the calender year and therefore cover them for all the meeting this Fall.

Canada's Armed Forces



TODAY — AND 15 YEARS AGO

— ☆ —

J. A. MORRIS
Editor, Prescott Journal
writes from
EUROPE AND THE UNITED KINGDOM

SOEST, West Germany. — Last week we told of a couple living in quarters designed for the Canadian Army. This week, as a comparison, we want to write of a young couple living "on the economy", the term used to describe accomodation rented from a German family, and buying food and other needs in the German stores and market.

Guardsman M. E. Fife, Parrsboro, N. S., of the 1st. Battalion, Canadian Guards, and Mrs. Fife pay $49 a month for a furnished upstairs apartment, heating it themselves, in Little Canada, a section of Soest where several Canadain families are living. They have one bedroom living room kitchen and bath.

Living quarters are available for about one half of the Canadian families here with the Army. The rest just find quarters on the economy. This is becoming increasingly difficult, we are told, because the policy of the German Government has changed. Providing considerable financial assistance for the new housing ,the Government states that German families and the thousands of refugees pouring in from East Germany must have first choice, after present Canadian tenants. What will happen at rotation time? This will mean the end also, to the lucrative rents from the well paid Canadians.

The Fifes are happy in their home. Their land ladie speaks good English, and they are becoming fairly fluent in German as they do much of their shopping in the local corner store, and in the Soest market. They are only about ten minutes drive from the MLS store, so they get along very well with their shopping.

To help the families living out of town, Army buses make regular runs to bring the wives into the stores, and trucks accompany the busses to the homes to cary the supplies.

They are able to buy more and more Canadian-type foods, even in the German stores, and unsliced, or wrapped Canadian Bread made in Germany. Meat in the German stores is cut while you wait ,as it was in the shops back home a few short years ago. It is good, but a bit more expensive than the Danish meats at the MSL. However, all cuts are completely boned by the German butcher.

They find the German people very neighbourly. They were especially kind when the Fife's only child an 11 month old boy, died recently. A host of flowers was brought to the home and to the military cemetary at Werl.

Guardsman Fife is a member of a German rifle club, which enters competitions all over Europe. He is coaxing his wife to join also, in time for the trip to Cologne. They have been to Switzerland, Holland (the Canadians' shopping paridise), and around Germany in their Opel, the German made GM car. They plan a lot more travelling.

They atend shows at the Fort, Bingos at the Red Patch Club ,and social visits with their German and Canadian neighbours. They listen to the Canadian Army Europe Radio Station from Werl, and on Saturdays see the Pery Como Show on German TV. Since thei rbaby died Mrs. Fife has taken up oil painting by numbers to pas the daytime hours.

They are happy with their lot. It is an experience they could not have bought, and they intend taking full advantage of their tour of duty in Europe.

Man, Woman Hurt in Car Crash

On man is in hospital and a woman suffered slight injuries following a two-car collision last Friday night at the intersection of Highway 31 and Glen Becker Road, three miles north of Morrisburg.

In Winchester Memorial hospital for observations is Robert Welsh of Glen Becker. Mrs. Ross Casselman driver of the other car suffered slight cuts but was not takn to hospital.

The accident ocurred shorly before 10p.m. as Mrs. Casselman was attempting to turn from the Highway on to the Glen Becker Road.

She was said to have been proceeding south on Highway 31 and was waiting for traffic to clear before making the turn. As she started to turn the Welsh car proceeding north crashed into her.

Both vehicles were heavily damaged.

Cst. W.H.W. Eady, Morrisburg detachment of Ontario Provincial Police investigated.

BUYS CANADIAN

Ninety per cent of Ontario Hydro's purchase orders last year — $61 million — went to Canadian Companies.

Chinese honor CWNA heads

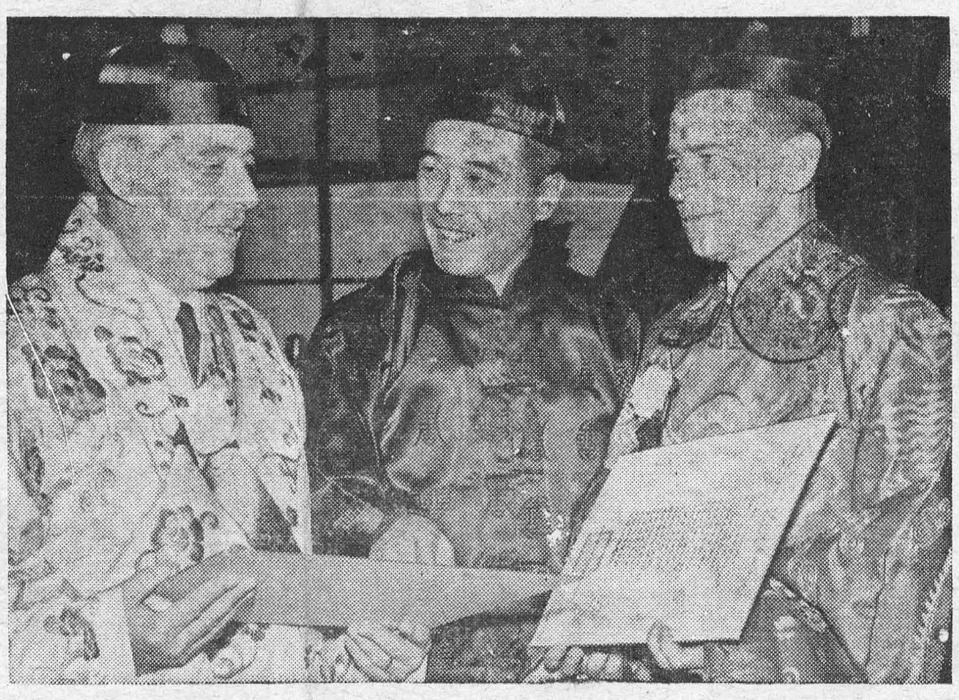

VANCOUVER'S CHINESE COMMUNITY honored leaders of the Canadian Weekly Newspaper's Association during the group's 41st annual convention. Tim Louie, president of the Vancouver Chinese Association of Commerce (centre), led ceremonies conferring the ran of "honorory mandarin of the first degree" upon Werden Leavens of the Bolton (Ont.) Enterprise, incoming CWNA president, and Leslie E. Barber of Chiliwack (B.C.) Progress, retiring president of the 521-member association. This is the first time Occidentals have ben so honord by the Chinese Community. Further recognition was given the visiting editors from across Canada in a special display of fireworks and the traditional lion's dance in the streets of Chinatown.

New President Predicts Bright Future for CWNA Weeklies

Qualityof the weekly newspapers has forged ahead in the last decade and will rise to new heights in the next ten years, Werden Levens of the Bolton Enterprise and incoming president of the CWNA, told delegates to the 41st annual convention last week in VanCouver.

"While we must be spurred on by the competition of other media, we must constantly remember that we are not so much in competition with television and radio, but with ourselves, to turn out better papers."

" Advertising is the life blood of our industry, and we must constantly study our position in these changing times", Mr. Levens said.

He referred to a recent survey which showed that 65 per cent of the people polled prefer to read advertising in newspapers, and only 14.5 per cent prefered television as an advertising medium.

I the same survey, 61 per cent preferred television without advertising; 68 per cent preferred newspapers with advertising.

Retiring President Leslie E. Barber of Chilliwack (B.C.) Progress told editors that putting a dog into orbit might have earth shaking consequences, but was not necessarily the most important thing that happens to a man during the day.

There is a strong emphasis today on newspaper reporting which interprets all that happens in the race for space, Mr. Barber said.

" The average person can absorb only so much about satellites and missiles. When events happen which he only vaguely understands,, he turns to those things he does understand.

" He understands his weekly newspaper since he is keenly interested in how much his taxes are going up, who won the bonspiel and where the Smiths went on their holidays."

This is the need he said, which Canada's 750 weekly newspapers fill in the lives of many Canadians.

"Weekly publishers try to publish the news faithfully and honestly and to run a profitable business. In an era of rising costs the latter objective has become relatively more important than it was 50 years ago, because our plants uow represent substantial investments and the return from the labor dollar spent is constantly shrinking.

" This need not interfere with our age-old-objective — the production of better more informative newspapers", Mr. Barber said.

Many Visitors To Area Hydro Stations

Visitors to Eastern Ontario hydro-electric generating stations continued at a steady pace throughout the summer months. Ontario Hydro's Robert H. Saunders, St. Lawrence Generating station at Cornwall, and the Des Joachims Generating Station 40 miles northwest of Pemboke were hosts to thousands of visitors during June, July and August.

AT Cornwall the number of visitors by actual count indicated no decline in the number over previous years. For the three months' period the St. Lawrence River Station attracted 95,524 persons. For the comparable dates during 1959, records show that 95,603 persons inspected the generating station. This year Ontario Hydro extended the normall daily tour until 8.30 each evening for July and August with favourable results.

During 1969, a total of 137,000 persons visited the R. H. Saunders G.S. and this year the number of visitors so far, gives every indication that this figure wil be equalled. A total of 105,628 visitors were recorded from January 1st until Labour Day, and four busy months tsill lie ahead. Tours of the plant feature visits to the sixth floor observation plaza, viewing the film " From Dream To Reality ", the control room, and the operation of a scale model of the station.

At Des Joachins G.S., Hydro's 4th largest plant, some 7,000 persons visited the lookout and plant. Located on Highway 17 about half-way between Ottawa and North Bay the Des Joachims lookout site offers the traveller a commanding view of the Ottawa River, the Valley and the 180 foot dam and power plant.

New adition for visitors this year was the installation of two small telescopes which the attention of most visitors. Included in the plant tours was the showing of the motion picture " Power from the Ottawa".

C.W.L. Hold Oct. Meeting

The October meeting of the C.W.L. of St. Mary's Church, Morrisburg was held as a pot luck supper in the Church Hall, with Miss Marion Coligan, President conducting the meeting.

Fathre Terrion extended congratulations on the success of the regional meeting of the Catholic Women's League held in Morrisburg the previous Sunday. Miss Coligan thanked those who had co-operated to make theoccasion an outstading success.

Arrngements were completed for a Rummage Sale to be held in Coligans Grocery, Friday October 28th. St. Mary's Church will cater for the second Canadian Club Super to be held later in October.

Miss Coligan President, was deligated to purchase flowers for the Fourty Hours Devotions next week.

It was unanimously decided that a mass should be celebrated for Arthur Laurin, editor of the Morrisburg Leader who is ill in the Winchester Memorial Hospital, remembering his many kindnesses and services on behalf of the League.

Factory Worker Takes Own Life

Richard Ernst Widman, 41, of R. R. 1, Morrisburg, was found dead in his farm home with a shotgun at his side last Friday night.

According to police, Mrs. Meta Widman heard a shot in her home and later found her husband lying on the floor with the gun at his side.

Funeral service for Mr. Widman was held Monday, Sept. 26, from the Jarvis Funeral home with Rev. F. L. Howald officiating.

Born in Germany, he was the son of Christian Widman and his wife Emma Schmdt. Mr. Widman came to Canada in 1957 and settled on the former Arthur Henry Farm second Concession northeast of Morrisburg.

The 41 year old machinist was employed at the Dental Burr Factory, Morrisburg. He had been a pilot in the second world war and had spent several years in concentration camps. While in one of these he met and married Mota Lampe who survives.

Surviving besides his wife are four children, two boys and two girls ranging in age from twelve to one year.

Burial was in Mount Pleasant Cemetary.

Constable Earl McDougal of the Morrisburg detatchment of the Ontario Provincial Police investigated.

KNOX YOUNG PEOPLE HOLD COME-AS-YOU-ARE PARTY IN MARIATOWN

Knox Presbyterian Church Young Peoples Society, Morrisburg, held a come as you are party at the home of Mr. and Mrs. Thomas Fraser Mriatown. The Party began with a scavenger hunt t Mariatown followed by a sing-song, games and lunch.

Committee in charge of planning and refreshments comprised: Janet Fraser, Patricia Arthurs, and Billy Magee.

The next meeting will be held on Friday October 17.

Propose Annuity For Farmers

Ontario Federation of Agriculture members today proposed a retirement annuity plan for farmers, at a members' meeting in Toronto. The proposed annuity plan is designed to fill the retirement needs of any farmer who in the past have not had any pension or retirement plans to help them in their advanced years. If farmers give full support to this program, promotion and selling costs will likely be very low and the annuity will be an extremely attractive savings plan.

The proposal is in three parts: one, an unregistered plan which a farmer can borrow against, or convert to cash if the need arises. The unregistered plan will be preferable to most farmers, but a high income farmer may prefer a registered plan.

Under a registered plan, the farmer can save 10 per cent of his gross taxable income up to a maximum of $2,500.00 per year, and deduct it from his gross income for tax purposes. If he dies before his annuity begins, his estate will pay only 15 per cent tax and the death benefit. Even though he may have saved a much greater rate of tax on his contributions, he cannot borrow on his savings or convert them to cash except under a severe tax penalty.

The third part is to have one registered plan and one unregistered plan.

Premium on the annuity will vary according to age and the amount taken out. OFA members approved a motion asking Co-operators Insurance Association to set up the plan and five full support to it in encouraging farmers to participate.

Members also discussed membership problems and plans for the OFA annual meeting to be held October 31, November 1 and 2, in Toronto.

The Kripple Kwotes

This Hospital Life is the berries Lots of rest, good food, "kind and loving care", beautiful girls, but boy, what you have to go through to earn it! A few first grim, grm days, when you couldn't care less—then one day you notice the sunshine again and think of another ruined opening day to the hunting season..—But wait 'til next year! Anyway, according to reports our doctor didn't do so hot either. It made us rather proud and a bit starry-eyed on Friday to recieve a copy of our favorite newspaper right on time. The good boss and the wonderful family we left there came through with flying colors apparently in spite of some slight difficulties—such as non-arrival of the newsprint supply. They had a big assist from our old pal Ken Kirkby up at the Iroquois Post. Thanks to them all, and to the very many friends who have remembered us here. Your thoughtfulness and generous offers of help are really appreciated.

At present time, it looks as though we'll still be riding this hospital bed side-saddle for the rest of this week, but hope to see you all again shortly thereafter.

* * * *

The staff here at the Winchester Hospital have been wonderful to us. They seem to anticipate your every want and to have it filled before you can even express it.

* * * *

Modern psychology tells us that it's bad to be an orphan, terrible to an only child ,damaging to be the youngest, crushing to be in the middle, and taxing to be the oldest. There seems to be no way out, except to be born an adult.

* * * *

International Business Machines have a new electronic computer, which can multiply two 13 digit numbers in thirty-one millionths of a second. However, it can't print as fast as it can multiply. It takes a whole tenth of a second to put the answer on paper.

* * * *

Rumors persist that Prime Minister Diefenbaker will call a general election next spring. Liberal leader, Mike Pearson says that his party is ready.

* * * *

For the first time in three years, Canada's National Product has declined. The figures for the second quarter of the current year show a decline of 1.5 per cent. Not a large drop, but with the prospect of a bleak jobless winter for many thousands of Canadians, it is scarcely a reason for Nloud cheering.

Attend Opening of Seaway-Skyway

Morrisburg Village Council and others attended the opening of the new Seaway Skyway at Prescott and Ogdensburg, Tuesday.

Reeve Gordon W. Thom expressed the eenest appreciation of this tremendous bridge which links our two countries tying the people in closer co-operation with one another for peace and good will, a sharp contrast with other parts of the world where feelings of distrust and unrest exist.

The banquet at Ogdensburg was attended by 881 persons. His Excellency Hon. Nelson Rockefeller, addressed those in attendance saying "We who enjoy the democratic form of Government where there is freedom for all must realize the forces which exist elsewhere in this world, working to take away individual freedom".

Hon. Jean Casselman of Prescott was present and Hon. F. M. Cass representing Premier Frost.

Guests from Morrisburg were: Village Councillors and Lloyd D. Barkley, Arthur Edgerton representing C.ofC. pres. L. Presley, Rev. J. Maxwell Allan, James Irving, Mr. and Mrs. Harry Miekle, Mr. and Mrs. G. Walroth and Mrs. Richard Roberts, and Mr. and Mrs. Harvey Johnston.

DEDICATE ALTAR CLOTH AT KNOX CHURCH

A service of dedication of communion linen for the newly decorated Knox Presbyterian Church, Morrisburg was conducted by Rev. William Sutherland of Winchester. Knox Church is now one of the very few in North America that follow the old Scottish Custom of dressing the church for the communion service.

In the church feyer is erected a plaque inscribed with over 125 nemes of pioneer families, past members of Knox Presbyterian Church Morrisburg. It reads "The Communion Linen is Presented in Loving Memory". Artist C. G. Peircey of Rideau Falls made the inscription.

At Knox Church now are recorded five generations of the Loyalist Farlinger family and four generations of the Thom family of which Reeve G. W. Thom is a third generation member.

On The Set With Marilyn Monroe

The town of Dayton, Nev., one hour southeast of Reno, is hot (110 on a bad day) and tiny (population: 200). But Dayton was recently the scene of the filming of "The Misfits," and for a time the celebrities were thicker than the flies: Director John Huston, writer Arthur Miller, wife Marilyn Monroe, Montgomery Clift, Clark Gable, Thelma Ritter, Eli Wallach. The making of "The Misfits" sometimes had the feeling of a play within a play — featuring Huston, the soother of rumpled feelings; Gable famous for his dislike of waiting, and Miss Monroe, famous for being late.

Last week Miss Monroe, exhausted by both heat and work, was ordered into a Los Angeles hospital for a rest, and filming was abruptly suspended. The following is NEWSWEEK reporter Richard Mathison's account of a typical day in Dayton immediately before the sutdown:

* * *

At 10 a.m. in Reno, John Huston and Arthur Miller emerged from the lavish Mapes Hotel, climbed in to a chauffeur-driven tan Cadillac, and set off across the mountains for Dayton and another day's filming. Huston sighed happily. "Well, I ran into trouble last night," he said. "Went downstairs and dropped a thousand . . . Then went back up to the top floor of the casino and got it back, and two thousand besides." Two companions expressed admiration, but Miller, puffing on a worn pipe, merely gave Houston a silent sidelong glance.

At the moment the Huston schedule runs about as follows: Supper after filming, a nap until 11 p.m., then a huge plate of cottage cheese and a trip downstair to the crap tables until 4 or 5 a.m., followed by another nap and then conferences with Miller at 7.

In Dayton, some 500 extras and sightseers were milling about excitedly as the car pulled in. Clark Gable and Montgomery Clift were seated in collapsible chairs, Gable wearing Western clothes and a dour expression; Marilyn had not arrived.

Aware of Miss Monroe's habits, Gable has stipulated a guaranteed 9-to-5 working day: If shooting goes past schedule, he will collect a bonus of $48,000 a week, which leads up to Gable's ace: Since the Millers are partly financing the movie, Marilyn's lateness costs herself money.

Just before noon — about 30 minutes late — Miss Monroe and her coach, Paula Strasberg, arrived, the latter wearing a long black duster, dark glasses, and a pointed black straw hat that made her look vaguely like a figure from a Charles Addams cartoon. Gable, across the street, looking like a marshal watching a suspicious stranger ride into town, squinted and lit a cigarette.

Filming finally began with a scene in which the five stars enter town in an old car. Mrs. Strasberg, munching corn chips and yellow cheese, watched her wedged-in pupil. "She's a marvelous actress," she announced, to nobody in particular. "Marvelous.'

At the 2:15 lunch break, Miss Monroe walked over to Huston. "I'm sorry I was late," she said softly. "I've lost some weight," she added, abstractedly.

Huston walked to a near-by house taken over by the producer, poured himself a vodka on the rocks, and attacked the problem of finding a tall and classic-looking Indian, as called for in Miller's script. All the local Paiutes are under 5 feet 2, and non-classic.

In the town saloon — refurbished for the movie — Gable sat sipping a lemon. drink and listening to the complaint of a bearded native who had cornered him. "Not used to beer," the native was complaining. "Drank nothing but champagne all my life. Seen more of the world than anyone here, including you."

Gable nodded.

The lunch break over, rehearsals began inside the bar. Miss Monroe, slightly skittish in her scenes with Gable, looked repeatedly at her husband (he nods very slightly when he feels she is doing well. "Gable is a magnificent actor," said Mrs. Strasberg with an expression of surprised delight. "I watch him and study all those little moves. He is truly wonderful. I want to find some way to tell him."

Clift, jubilant one moment and silent the next, was watching from the sidelines, and singing "Mountain Greenery."

Mrs. Strasberg gave some extensive direction to her pupil while Miss Monroe fretted. Gable listened with a poker face, then, at the conclusion, gave the coach a broad wink.

Across the street, two beer-drinking natives, one youthful, bearded, and enthusiastic, the other elderly and cynical, sat watching the young Hollywood girls walk by in their tight toreador pants. A peroxide blonde swished past, and the enthusiast sighed ecstatically. "Now lookit that one," he said. "If that ain't the finest woman I ever saw."

The old man helped himself to a thumbnail of snuff. "I seen better heads on hogs," he announced.

When the day's filming was finished, the Millers, Huston, and Clift departed together for Reno, Gable drove off alone, heading for the huge Reno house he rents with his wife, servants, and dogs.

"I think Gable will blow up just once," an observer said thoughtfully. "He's going to have to let everybody know where he stands." — From **NEWSWEEK.**

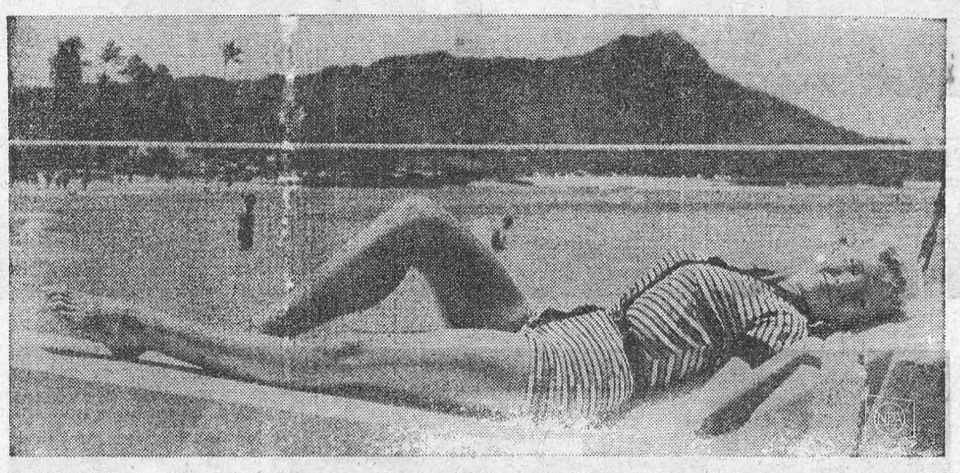

AH, HAWAII — Georgine Darcy matches profiles with famed Diamond Head on a Honolulu, Hawaii, vacation.



A-PEELING — Gloria McCullogh does marvels for a pile of fruit.

CHRONICLES OF GINGER FARM

by Gwendoline P. Clarke

Yesterday Partner was laughing at me. It was a cool day so I wheeled my sun-cot from the front porch to the back patio where it was more sheltered. Then the sun came out, bright and warm. There was no way of escaping it so I went into the house and came out with a parasol. So there was I, holding a parasol up with one hand and writing with the other. Partner was sitting quite happily in a garden chair. He doesn't mind the sun at all. I wouldn't either except that it bothers my eyes. One thing is certain, I wasn't sitting in the sun last week! Our September heat wave was really awful while it lasted, wasn't it? On one of those ninety degree days I was scheduled to speak at a W.I. meeting near Ginger Farm. I wished I could call it off but of course I didn't. On the way over I passed several farms where threshing was in progress and I thought to myself — what have I to grumble about compared with the women who are having to cook meals for threshers? Strange to say the talk I had prepared was entitled "Look Back in Gladness." In it I was comparing present day farm housekeeping to what it was thirty years ago. Now that hydro is available for farm folk we have electric stoves, refrigerators, plug-in kettles and so on. Very different from the days when getting meals for threshers meant either cooking on an oil-stove or bringing in chips from the backyard to make a quick fire in the kitchen range. Either way created extra heat. I couldn't have chosen a better day to suggest to my fellow W.I. members that they look back in gladness.

On the way home I stopped to pay brief visits to a few former neighbours. At one place a large swimming pool had been installed at the back of the house. About four adults and half a dozen children were having a wonderful time. But I am not sure that they were having any more fun than our generation did at the "ole swimmin' hole" down at the creek. I might add this swimming pool had not been installed from the proceeds of farm income. Although still living in the old farm house — remodelled — this young fellow has a far more lucrative income than he ever got from farming.

A funny thing happened on my cross-country trip. I had to be given directions on how to get from one place to another — to farms we had known for thirty-five years. This was all on account of Highway 401 That is to say people on certain farms now have to drive several miles to reach the next farm, because instead of a line fence the 401 is now the dividing line. It is slightly confusing until you get used to it. I also noticed a terrific increase in the amount of traffic on what used to be quiet country roads.

Well, Dee and the boys are home from the cottage and back to normal living. Dave is struggling once again with the mysteries of the "three R's." Not too enthusiastically, I gather. They were here Friday, well tanned and full of pep. Incidentally, during the summer I noticed quite a number of letters in the press, for and against mothers and children spending the summer by the lake, leaving father to sweat it out downtown, working all week and then driving to the cottage for the week-end. Some letters made the women sound awfully selfish. But are they? Mothers of small children are not just sitting around all summer. There is work no matter where you stay. But at least the children have more freedom get more fresh air and build up reserve strength against the winter. As for father, unless he is the helpless type, he would surely be happier alone, than he would be coming home to a restless family, hard to control, with insufficient outlets for their energy. It isn't possible for all families to have a country cottage but we feel that where it is possible it is definitely a good thing for everyone concerned. And living is cheaper. Dee was thrilled because in two months she saved $30 out of her housekeeping money. There were plenty of visitors but the visitors always helped with the work and with food supplies. That way no one was out of pocket.

Isn't the news concerning Hurricane Donna dreadful? Can you imagine a popular holiday resort like Florida suffering such disaster? And the end is not in sight. Donna is continuing on her way leaving millions of dollars damage in her wake. We hope she doesn't head for Ontario or will have lost her punch before she gets here. Few of us will have forgotten Hurricane Hazel. She arrived in October. Some people are not the least weather-conscious. If they have planned a trip they go regardless. If we are away and a storm comes up we are always uneasy about what may be happening at home. I suppose that is the result of "Hazel" and a couple of twisters before that.

Now The Poor Pooch Can't Even Scratch!

To the four basic dog freedoms — freedom to bark, bite, bait cats, and bury bones—an Oregon scientist proposed last month to add still a fifth: Freedom from the old scratch. Dr. R. L. Goulding, an assistant professor at Oregon State College in Corvallis, believes that by feeding dogs certain chemicals he can make it positively fatal to a flea to bite a dog.

It's not that Dr. Goulding especially fancies dogs. As an entomologist, he's interested in insects and got his big flash last fall while experimenting with insecticides. He was working with Rueler and ronnel, synthetic chemicals that are added to stock feed which, once in the bloodstream, kill pests that bite cattle.

When it occurred to him that the same trick might work on dogs and fleas, Dr. Goulding borrowed dogs from his friends, but these pooches didn't like the salty, bitter taste of the chemicals. Next he whistled up four puppies. "Puppies," he explained, "will eat anything."

On each he strapped a porous container of fleas and began feeding the chemicals to three of the dogs. Three days later, the three dogs were flea free, but the fourth was scratching furiously. "As far as we can tell," Dr. Goulding said, "these synthetic chemicals are completely harmless. There's just one hitch. As the dog gets older, he gets more discriminating, and he doesn't like the taste." Now Dr. Goulding's problem is to teach old dogs his new tricks.

My wife and I had words to-day.
It's seldom this occurs.
But when it does, I'm sure to find
That most of them are hers.

No More Measles? — Well, Maybe!

For the past two years, ever since famous Harvard virologist Dr. John Enders developed a measles vaccine, the nation's pharmaceutical houses have been racing to produce a marketable version. Using Dr. Enders' method (weakening live measles virus by processing it through tissue cultures), Dr. Fred McCrumb and a team of University of Maryland researchers have produced a measles vaccine which will be made by the Philips Electronics and Pharmaceutical Industries Corp. The vaccine has successfully immunized 193 of 231 children inoculated. Only a few, Dr. McCrumb said recently, developed any reaction, usually a mild fever. The weakened virus vaccine was administered to children by hypodermic, nose drops, or atomizer.

While Dr. McCrumb is continuing his testing, Philips is going ahead with its application to the U.S. Public Health Service for marketing privileges. "We're processing the data now," True Davis, Philips vice president said. "It will be in to the Health Service within the next six months. After that it's up to them. I would guess that commercial sale is about a year away."

Will This Be The Last Of Jalna?

To the parishioners of the corner lending library, one of the great unresolved questions of our time has to do with an imaginary tract of real estate somewhere in Canada's Ontario. Can Jalna — stately home of the Whiteoak family in sixteen sibling novels by Mazo de la Roche — stay out of the grasp of the heartless housing developers who would turn its spacious acres into a picture window purgatory? At last report ("Centenary at Jalna") the place seemed safe, thanks to Finch, the most affluent of the Whiteoaks. But Finch is a concert pianist, and who can feel truly secure in relying upon an artist to keep the old homestead out of hock?

This month — as often before in the last 33 years — there is a new installment in the Whiteoak saga, titled "Morning at Jalna". Back-tracking to the 1860s, the book sheds no light on Jalna's present-day fate, but it does reveal what the Whiteoaks were up to while the U.S. was fighting the Civil War. Passionately pro-South (". . . darkies like being slaves"), the family was abetting a conspiracy to harass the Yankees from north of the border. Adeline, Jalna's red-haired mistress (one day to be the centenarian matriarch of the clan), was in her glory playing hostess to the plot.

Full of the old hustle-bustle narrative energy that Jalna fans expect, the book gives no hint that a truly grave danger to the Whiteoak clan exists in real life. At 75, Mazo de la Roche — the slender, aquiline lady whose serial saga has entrapped readers in fifteen languages — is bedridden with a complication of illnesses which has left her too weak to write. In the Toronto home where she lives with a cousin-companion. Miss de la Roche was carried downstairs one day recently and established on a chaise longue to speak with her old friend Edward Weeks, editor of The Atlantic. Merely to carry on a conversation was a taxing effort for her, Weeks said, and there was no discussion of future books. One thing she did talk of, he reported, was a scheme to serialize the Jalna cycle on TV. After long opposition by the author, the project now has her consent.

Jalna, according to Edward Weeks — editor and fan of Miss de la Roche ever since he gave her the $10,000 Atlantic fiction award for the first novel in 1927 — is the heart's home of all who yearn for the spacious life. In the U.S., more than 1.5 million Americans have bought the Jalna books, and the standard reference work, "Twentieth Century Authors," has said that "few institutions in twentieth century life are more solid and permanent than the Whiteoak family." Is the saga now at an end? Weeks declined to consider this. Mazo de la Roche, he said, can still manage a grin when you try to satisfy your own curiosity by drawing her out on some aspect of the life at Jalna which has yet to be told.

"What's the best gift for a man who has everything?" asks a reader. Your deepest sympathy.

Prize Pair



by Laura Wheeler

Vivid as oil paintings! Be an artist with a needle, and "paint" this handsome pair.

Easy 8-to-inch cross stitch. Choose brown, green, orange tones to bring glowing colour to a room. Pattern 576: two 8 x 21-inch transfers; colour chart.

Send **THIRTY-FIVE CENTS** (stamps cannot be accepted, use postal note for safety) for this pattern to Laura Wheeler, Box 1, 123 Eighteenth St., New Toronto, Ont. Print plainly **PATTERN NUMBER**, your **NAME** and **ADDRESS.**

New! New! New! Our 1960 Laura Wheeler Needlecraft Book is ready NOW! Crammed with exciting, unusual, popular designs to crochet, knit, sew, embroider, quilt, weave—fashions, home furnishings, toys, gifts, bazaar hits. In the book **FREE** — 3 quilt patterns. Hurry, send 25 cents for your copy.

Week's Sew-thrifty

PRINTED PATTERN



by Anne Adams

Daughter knows best: Her first choice for school is a spin-about jumper in bright wool to partner with a crisp blouse. Sew them yourself, save dollars!

Printed Pattern 4770: Girls' Sizes 6, 8, 10, 12, 14. Size 10 jumper takes 1½ yards 54-inch: blouse 1¼ yards 39-inch fabric.

Send **FORTY CENTS** (stamps cannot be accepted, use postal note for safety) for this pattern. Please print plainly **SIZE, NAME, ADDRESS, STYLE NUMBER.**

Send order to ANNE ADAMS, Box 1, 123 Eighteenth St., New Toronto, Ont.

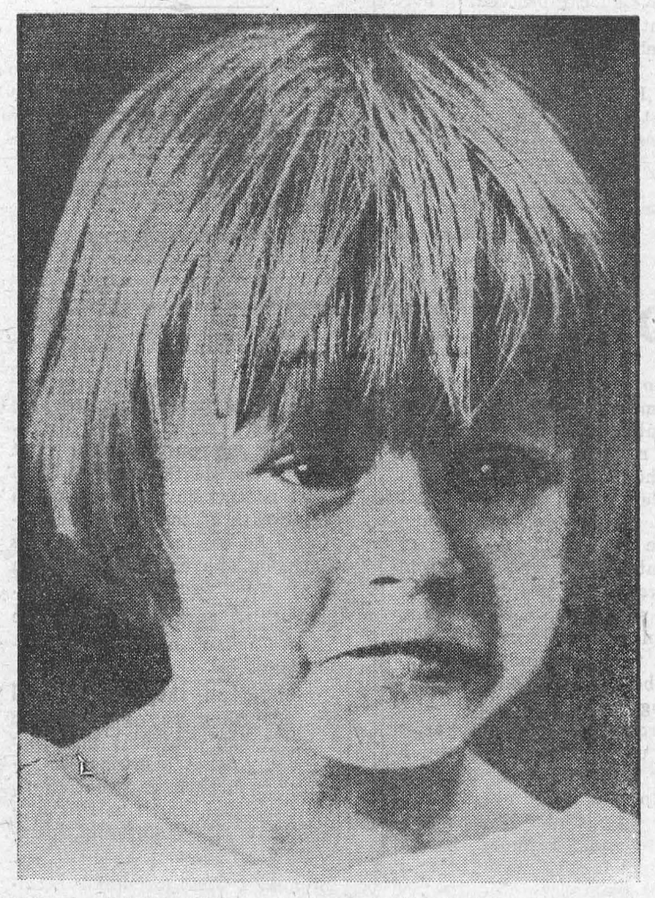

ALONE IN THE CITY — Her eyes reflecting the unhappiness that only a small child can know, Regina Taylor, 3, waits for relatives to pick her up in New York. The girl, whose parents are separated, was found lost in the city.

Send Her To School — Then Marry Her!

One of the most remarkable courtships on record began when the airliner in which a middle-aged businessman was travelling, was forced to make an emergency landing in a barren part of China.

No one was injured and, within a few hours, the passengers were rescued by jeeps. But the businessman's life was changed.

Among the Chinese villagers who hurried to the scene of the crash was a fifteen-year-old girl. Although she spoke no English and the businessman no Chinese they were instantly attracted to each other.

A few days later the businessman revisited the remote village. With the consent of her parents he sent the girl to school in Pekin, where she learned some English. He employed a governess to teach her the Western way of life and, six months later, the couple were married.

Stranger love stories have occurred. Near Bablockhithe, in Oxfordshire, an undergraduate, son of a peer, happened one day to see the pretty daughter of the lock-keeper. Again it was a case of love at first sight, and again the rich suitor paid for his new love to go to school to become a lady.

In that instance the schooling was even more prolonged. The girl was taught how to eat properly, how to speak standard English, how to tell one wine from another—all the things, in fact, that would be necessary when she became Her Ladyship.

Records in the neighbouring church show that the couple were, in fact, married, and the wife's diary proved that they lived happily for a long time afterwards.

To-day one sometimes hears of princes—or at least baronets—who marry real-life "Cinderellas," but perhaps none can equal the story of the parson who sent his financee to school for two years. The parson's name was Sabine Baring-Gould, composer of "Onward, Christian Soldiers." Baring-Gould came of an ancient Devon family. He was a squire as well as a parson. When, in 1866, he went as curate to the Yorkshire village of Horbury, no one would have imagined that he would marry one of the local mill girls.

Among his congregation was a pretty sixteen-year-old girl, Grace Taylor, who worked at Poppleton's Mill not far away. The curate fell in love with her, but she realized that she could not become a parson's wife—and certainly not the lady of his manor of Lew Trenchard in Devon.

After discussion with the girl's parents, Baring-Gould agreed to pay them her full weekly wages while he sent her to York to be educated. For two years, this young mill-girl lived the life of a pupil at a smart school for girls. Besides learning Latin and other subjects, she had special tuition in running a large household.

Naturally, the village tongues wagged a good deal, and some said no good would come of it.

They were wrong, Sabine Baring-Gould was married to Grace Taylor, in his own church, on May 28th, 1868. Their happy marriage lasted for forty-seven years.



MARTIN AND MITCHELL IN MOSCOW: Can others like them be spotted?

Somebody Goofed In Security Check But Nobody Will Admit It!

By RAY CROMLEY
Newspaper Enterprise Assn.

WASHINGTON — The defection to Russia of National Security Agency mathematicians Bernon F. Mitchell and William H. Martin has shaken Defense officials more than they will admit publicly.

These two men worked in codes for the super-secret code-busting NSA, an agency whose mission is never discussed publicly in Washington.

Because the agency is so "sensitive," Mitchell and Martin were given a much rougher time than most men investigated. Their lives, from birth, were thoroughly investigated by the NSA's own specialists. They were put through lie-detector tests. But something apparently went amiss.

The U.S. government defection record had been rather good up to now. In the past 15 years there have been only a handful of minor defections reported — three Army sergeants, a corporal, a private, a clerk typist. None reportedly held sensitive posts.

In addition, Americans who have been in West Germany say there are persistent rumors that in the East German town of Bautzen there are several dozen "riffraff" Americans—low ranking enlisted men, low ranking former government employes and tourists who never came back. None held U.S. posts of any significance.

But Mitchell and Martin were different.

"Where did we go wrong?" says one strategically-placed Defense man worriedly. "One of these men, for all we could find, had a record up to the time he defected that would have made me proud to have him as a son. Yet this man was apparently the leader of the pair. And the investigators found nothing about the other that the evaluators thought significant."

This second man admitted in his employment interview that he had engaged in abnormal sexual "experiments" in his teens. But the investigators checking his background at hiring found no evidence he'd continued these practices. They decided, therefore, that these early aberrations were "of no important significance."

That raises difficult questions. How tight is our whole system of security in the vital defense, intelligence and secret code agencies? Are there more turncoats or potential turncoats in these agencies? Is it possible to tell a man's loyalty when we hire him for a super-secret job? How do the Reds reach these men?

NSA security men are determined to find the answer to what went wrong. They've spent eight weeks backtracking the moves, the friends, the associations, the places Mitchell and Martin went for years back.

But in the first eight weeks they didn't find the answers. They found things they should have found before, things they should have tracked down more thoroughly before it was too late. "But they didn't get anything in the way of hard evidence" says one Defense Department man.

With the investigation incomplete the vital security questions can't yet be answered. But there are some things that can be said. The security system is basically good. The methods are basically right. But there are loop-holes.

How serious were those loop-holes in this case?

These men were low ranking, junior mathematicians. NSA is divided so that for the most part no one man can know too much about what's going on in other parts of the shop. Nevertheless, it's possible for clever men in three years to pick up information about U.S. methods for discovering Soviet secrets that any Red agent would give his right arm to get.

Already it's certain there are going to be changes in the government's internal security system as a result of the Mitchell-Martin affair. Here are some of the security improvement needs uncovered:

More thoroughly trained investigators. Some of the men doing investigations are competently trained, with law degrees, specialized schooling and wide experience. But there are still too many without that background.

More minute investigations on men in "very sensitive" positions. Investigators have too many men and women to look into to do the rock bottom job they should on those in the most sensitive posts.

More frequent spot checks throughout a man's career if he is in a "hot" agency or a "sensitive" post. NSA has such checks, but there's evidence that it hasn't, in some cases at least, kept as close a tab on its men as it might have.

More careful evaluation of what investigators find. The lie detector turned up some interesting "indications" about one of the two defectors. There's now a question as to whether these "indications" were checked out as thoroughly as they might have been.

There has been a tendency to pass off rather lightly some things that a man has done in his youth—if the rest of his record looks good. On the basis of the Martin-Mitchell case some security officers feel that some youthful follies and experiments should be checked out more thoroughly to see if they are, in fact, over and done with.

Some of these security men also believe that some method must be found to determine more accurately what a man is thinking when he's being tested for loyalty.

But these same men realize the dangers to a free society presented by efforts to develop fool-proof security. One of them summed up the feeling this way:

"How do we do this and still not destroy the very thing we're trying to protect—our individual liberties?"

Newspapermen often use the editorial "we" so the reader will think there are too many of them to lick.



HEADS UP! — Walking on air, these headstrong lads seem to defy gravity at Tynecastle Park, Scotland. Opposing soccer players, they both went up to butt the ball.

Give October Fishing a Trial

There are two real fishing seasons each year, during which an angler could easily catch plenty of good fish. These are spring and in October, and the month of October, I consider the best. So when I say October is the best fishing month by far, I have plenty of firsthand facts with which to back up my statement.

If you want to get bass in October fishing, you must work your lure fairly deep and very slowly. The bass are sluggish now, take a lure in slow-motion and they fight in slow-motion. No, they won't give you much fight now or much sport — what they do give you is a very excellent chance to catch the largest bass of your lifetime.

But walleyes and members of the pike family — pike, pickerel, muskellunge — are as active and fast as ever now; in fact, they maintain full activity under the ice all winter. And I'd say that your chances of getting a true monster of these species are, at least after about the middle of October, not less than 50 times better than in midsummer, and 20 times better than in spring.

The really large members of these species can be quite lackadaisical about their feeding in spring, and they — especially the pike and muskies — seem to feed little indeed through the midsummer months. And you can't catch a fish when he's not feeding. But for a short time in fall, the huge brute that had been lying semi-dormant all summer, develops a tremendous appetite and starts ranging widely, ready to dash after and devour about anything.

Why does he do this, during one brief period of the year only? Of course, I don't know for sure, but I think I can make a very good guess. Age-old instincts tells him that there are months of very slim pickings ahead, so he'd better put on all the weight he can if he's to survive the winter. Just as all land animals put on all the weight they can to carry them through the winter, so must these fish.

Why don't smaller fish of the same species do the same, or why does one catch so few small ones? That's entirely too deep for me; I can't even find an improbable guess to explain it. All I know is that, in a lifetime of almost constant fishing, I have, in the North, caught probably well over 90 per cent of my really big fish at this time of year, including all my very largest ones.

The weather then? It may be chilly and sloppy sometimes, but often it's the very nicest of the year, clear and crisp, with little wind. And you'll have those glorious fall colours of the trees around the shore. You're more than likely to have the beauties of the lake (and undisturbed fishing) all to yourself.

It's impossible to deal separately here with each district in the country. But it is possible to say outright that everywhere, for all species, October is much the best month in the year. Local exceptions are so few that they're not worth mentioning.

Nor have I space here to go into the matter of special lures, flies, and methods for fall. But you won't need to know about such things, for with the fish feeding so well, you're sure to do fine with most any lure or method, just so you stay out there and fish. However, if you want specific advice on fishing a certain spot, the best thing to do is to wait until you get there. Then you can easily find out, by a casual inquiry, what seems to be working best there at that particular time.

So, take a try at fall fishing. Go out in October and try that "fished-out" lake near your home — and try it hard, stay out there, even though you have to wear fairly heavy clothes to be comfortable. You're practically certain to be due for the most pleasant fishing surprise of your life, with a very good chance to catch the fish — that big one you've always prized.

— By Jason Lucas, Angling Editor of "Sports Afield."

. : . CLASSIFIED ADVERTISING . : .

BABY CHICKS

PROMPT shipment on 16-18 week pullets, and started chicks. Dayold chicks, dual purpose, specialty egg producers, to order. Order January-February broilers now. Contact local agent, or write Bray Hatchery, 120 John North, Hamilton, Ont.

BUSINESS OPPORTUNITIES

GSW

EASY Self-Serve laundries are growing in popularity all over the country. Steady customers are rapidly increasing because of the exclusive Spiralator washing action. Easy Self-Serve Laundries are owner operated and are profitable. Like to own an Easy Self-Serve Laundry? If you have $6,000 or more to invest we can set you up in a business that has great profit potention, requires little supervision with no payroll involved. Telephone or write for full details. Easy Self-Serve Laundry Division, General Steel Wares Ltd., 76 Miranda ave., Toronto 10. RU. 7-2471.

BUSINESS OPPORTUNITIES

ACTIVE partner wanted by manufacturer for concrete building material in Grey, Bruce Counties. Should have some experience in concrete work. Investment minimum $6,000. Write to Box No. 221, 123-18th Street, New Toronto, Ont.

BUSINESS PROPERTY FOR SALE OR RENT

GROCERY store, thriving village, 40 miles from Metro, good business, 5-room apt, above; $7,500. Building sale or rent. Write Box 246 Erin, Ont.

EMPLOYMENT INFORMATION

EARN up to $100 weekly as sparetime Business Associate. No experience needed. Pleasant work. No selling. Application information $2.00. Cavery, 920 Reservoir, Cranston 10, Rhode Island.

CATTLE SALE

"BEEF Cattle, Aberdeen-Angus, 69 head, 16 Bulls, 53 Females, purebred and registered breeding animals selling at public auction, October 7th, at London, Ontario. Send for free catalogue to A. C. McTaggart, Sale Manager, Box 308, Aurora, Ontario."

FARMS FOR SALE

FARM for sale. 100 acres, good buildings, all workable land, 20 acres newly seeded pasture, 25 acres fall wheat. Will sell with crop, implements and livestock. Write Peter Van Wychen, R.R. 1, Southwold, Ont.

FARM, 50 acres sandy loam, all workable. Rock well, all modern conveniences, large house and barn. Earl Gingerich, Zurich, Ont., R.R 3. Phone 90-R-7.

"FARM EQUIPMENT"

"DEPENDALITE" gasoline and propane driven lighting plants for farm and home standby. Also separate generators for tractor belt or power take-off drive. Bettger Industries, Stratford, 252".

FOR SALE — MISCELLANEOUS

"DESTROYER" for use in outdoor toilets. Eats down to the earth, saves cleaning. Directions. Thousands of users, coast to coast. Price $1.00 per can, postpaid. Log Cabin Products, 328 York Road, Guelph, Ontario.

FEED MILLS

SURPLUS stock of new Tornado No. 18 feed mills, ball bearing with hopper. Must sell $49.00. Send for circular. Federal, 185 King East, Toronto.

EVERY boy should have Sonny Boy Harmonica, lovely tone, easy to learn $1.00. Buffalo Bill bull whip, hand braided by Cherokee Indians, genuine cowhide $6.95. Allied Import Agency, Box 388, Station H, Montreal.

CARROT JUICE EXTRACTORS

ELECTRIC, stainless steel construction, (capacity 2 full quarts before emptying basket). For full information write Health For All. Box 133 Station K., Toronto 12, or phone HU. 5-7150.

NEW Automatic Wood-Burning Stoves will burn from twelve to eighteen hours. Write for complete information to: J. T. Connolly, Riteway Manufacturing Co., 187 Wolsley Street, Peterborough, Ontario.

WANT TO BE DIFFERENT?

Send us names and addresses of your friends (clearly printed) and surprise them at Christmas. Buy them the most practical and appreciated gift ever! These modern 3-line printers, with name, address and city, imprint personal possessions, books, stationery, cheques, Christmas cards — a million uses. Complete with automatic inker and attractive pocket size case. $1.50 value, now only $1.00 each, postpaid. Order today!

Stampcraft, 81 Peter St., Toronto 2B

HUNTING

DEER, moose, bear, Parry Sound district. Camp next to large Crown land area, accommodating 6-10. Reasonable rates. R. McNaught, 64 Huxley S., Hamilton.

INSTRUCTION

EARN More! Bookkeeping, Salesmanship, Shorthand, Typewriting, etc. Lessons 50¢. Ask for free circular No. 33. Canadian Correspondence Courses, 1290 Bay Street, Toronto.

LIVESTOCK

Dehorn your calves with a Polled Shorthorn Sire from Donnyweir farms, Mona Mills, Ont.

MEDICAL

RUPTURED? New Invention! Slipping prevention. Send stamped, addressed envelope. M. Landau, 215-C East 4th Street, New York, N.Y.

READ THIS — EVERY SUFFERER OF RHEUMATIC PAINS OR NEURITIS SHOULD TRY DIXON'S REMEDY.
MUNRO'S DRUG STORE
335 ELGIN OTTAWA
$1.25 Express Collect

POST'S ECZEMA SALVE

BANISH the torment of dry eczema rashes and weeping skin troubles. Post's Eczema Salve will not disappoint you. Itching, scalding and burning exzema, acne, ringworm, pimples and foot eczema will respond readily to the stainless odorless ointment, regardless of how stubborn or hopeless they seem.
Sent Post Free on Receipt of Price
PRICE $3.50 PER JAR
POST'S REMEDIES
1865 St. Clair Avenue East, TORONTO

MONEY TO LOAN

WE have money available for first and second mortgage loans on farm and town property, current rates of interest. Payments arranged to suit your income. Joe Markle Ltd., Broker, 2 Wellesley St. W., Toronto — Box 244, Sudbury.

NURSES AND NURSING ASSISTANTS WANTED

JOSEPH BRANT MEMORIAL HOSPITAL
Burlington, Ontario
Applications are invited from
- Registered Nurses
- Certified Nursing Assistants
- Apply director of nursing

Joseph Brant Museum
1240 North Shore Blvd.

NUTRIA

WILL NUTRIA BE YOUR FUTURE?
All the signs point to a bright and brilliant market for this luxury fur. But success will come only through proper breeding methods, quality foundation stock, plus a program based on sound business methods. We offer all of this to you as a rancher using our exclusive breeders plan. Special offer to those who qualify, "earn your nutria under our co-operative ranchers' plan". Write: Canadian Nutria Ltd. R.R. 1, Richmond Hill, Ontario.

OPPORTUNITIES FOR MEN AND WOMEN

BE A HAIRDRESSER
JOIN CANADA'S LEADING SCHOOL
Great Opportunity
Learn Hairdressing
Pleasant dignified profession; good wages. Thousands of successful Marvel Graduates
America's Greatest System
Illustrated Catalogue Free
Write or Call
MARVEL HAIRDRESSING SCHOOL
358 Bloor St. W., Toronto
Branches:
44 King St. W., Hamilton
72 Rideau Street, Ottawa

PERSONAL

LADIES — DUMAS Female Pills, $5.00. Lyon's Drugs, Dept. 12, 471 Danforth, Toronto.

DRUG STORE NEEDS BY MAIL
PERSONAL Needs. Inquiries invited. Lyon's Drugs, Dept. 11, 471 Danforth, Toronto.

ADULTS! Personal Rubber Goods! 30 assortment for $2.00. Finest quality, tested, guaranteed. Mailed in plain sealed package plus free Birth Control booklet and catalogue of supplies. Western Distributors. Box-24-TF, Regina, Sask.

GET 8 HOURS SLEEP
NERVOUS tension may cause 75% of sickness. Particularly sleeplessness, jitteryness and irritability. Sleep, calm your nerves with "Napps". 10 for $1.00, 50 for $4.00. Lyon's Drugs, Dept. 10, 471 Danforth, Toronto.

PHOTOGRAPHY

FARMER'S CAMERA CLUB
BOX 31, GALT, ONT.
Films developed and
8 magna prints 40¢
12 magna prints 60¢
Reprints 5¢ each
KODACOLOR
Developing roll 90¢ (not including prints). Color prints 30¢ each extra. Ansco and Ektachrome 35 m.m. 20 exposures mounted in slides $1.20. Color prints from slides 32¢ each. Money refunded in full for unprinted negatives.

PONY SALE

McLELLAND'S 14th Semi-annual pony and saddle horses and donkey consignment sale. Saturday Oct. 8th, starting at 11 o'clock. Always a good consignment of grade and registered ponies, all colours and sizes to fit every pocket book. Be sure to attend Canada's oldest pony sale. Pony equipment and dinner served on grounds. For information and consignments, write or phone Dorne McLelland, R. 4, Kincardine, Ontario. Phone Bervie 2233 or 2425.

POULTRY

LEGHORN pullets, Mt. Hope and Ghostleys ready to lay and laying. John Stutzman Mt. Elgin, Ont.

STARTED turkey poults at half price while they last, only limited number. Broad Breasted Bronze, A. O. Smith, 3 weeks old 49¢; 4 weeks old 59¢; 5 weeks old 69¢; 6 weeks old 79¢, all subject to prior sale. Also well started pullets and cockerels at bargain prices. Catalogue.
TWEDDLE CHICK HATCHERIES LTD.
FERGUS ONTARIO

RASPBERRY PLANTS

Raspberries. Latham $4.50, Madawaska $5.50 — 100, $35.00 1,000, $45.00 — 1,000 guaranteed. Percy Simonds. Elora, Ont.

SALESMEN WANTED

Salesmen Wanted
TO REPRESENT THE OLD RELIABLE
FONTHILL NURSERIES
TERRITORIES OPEN IN BOTH TOWN AND RURAL DISTRICTS
COMMISSIONS PAID WEEKLY
NOW BOOKING ORDERS FOR FALL 1960 AND SPRING 1961
Write
Stone and Wellington Ltd.
P.O. BOX 40
FONTHILL ONT.

QUALIFIED DIETICIANS
REGISTERED NURSES
CERTIFIED NURSING ASSISTANTS
for greatly expanded hospital program.
For further information apply to:
The Hamilton Health Association
Box 590, Hamilton, Ont.

ISSUE 40 — 1960



THAT SEASON AGAIN — A sign that hurricane weather is here again is pointed up by this message on the window of a store in Miami, Fla.

TANKS FOR SALE

Buy your Fuel Oil, Furnace Oil or Gas Tanks from us.

We will be glad to make installation.

WE HAVE A FULL LINE OF B-A PRODUCTS

D. L. HESS

FUEL PRODUCTS

KI. 3-2340 WILLIAMSBURG

HUNTING SUPPLIES

at

WEEGARS CONFECTIONERY

"Help me prevent accidents"



OBEY YOUR TRAFFIC LAWS

This space donated by

THE MORRISBURG POLICE DEPARTMENT

SAETY IS EVERYBODY'S BUSINESS

"There was a young man named Lorne
With two legs and two arms he was born,
A running machine he set out to clean
Now one arm is mixed with the corn".

Turn off the power before you clear or repair machinery
Have Safety Shields in Place
Be careful working with corn.

DUNDAS FARM SAFETY COUNCIL

Byron Martin, President — E. K. Pearson, Secretary

FUNERAL AND AMBULANCE SERVICE
FURNITURE DEALER
H. C. FAIRBAIRN

PHONE COLLECT TO:

IROQUOIS OL. 2-4775 — WILLIAMSBURG KI. 3-2256

Successor to G. Leonard Keck

Snow Tires

Permanent Type Anti-Freeze

R. S. HOPE & SON

Morrisburg — *KI. 3-2512*

Local and General

FOOD SALE sponsored by the Riverside Sewing Club will be held at Coligan's Grocery on Fri. Oct. 14th at 2.30 p.m.

39-42c

Rev. Fr. J. F. Feeney of Erinsville was a visitor with friends in town on thursday.

Mr. and Mrs. Durban Wells will be at home to their friends on the occasion of their 50th Weding Anniversary on Saturday evening October 8, between the hours of seven and ten.

We regret to report that Mr. Larry Black was taken to Kingston General Hospital this week for treatmene.

Mr. and Mrs .Lawrence Coligan & family and Miss Marion Coligan spent Sunday visiting in Kingston and Tweed.

Miss Ann Colquhoun joined the staff of the Ontario Hospital at North Bay Ontario last week end.

Mis Gladys Bayne and Miss Susan Pierce spent last week end visiting with relatives in Montreal.

Mis Pat McCormick of Houston Texas spent a holiday with her parents, Mr. and Mrs .Leslie McCormick in town .

Mr. and Mrs. Robert McCormick of Angala Indiana spent a holiday with the formers parents Mr. and Mrs. Leslie McCormick.

Dick Tindel has entered Queens University in Kingston to study law.

Dr .and Mrs. K. A. Blancher have returned from a motor trip during which they visited their daughter were visitors with relatives here on Sunday.

Mrs. John Brooks, husband and family in Ajax ,their son Charles and family of London. Mrs. Blanchers cousins Mrs. G. Boutette of Windsor and Mrs. Wm. Stapleton of Detroit, her sister Mrs. A. G. McGhie of Hamilton, Mr .and Mrs. Leonard Bateman of West Lorne and Rev. Mark Reeves of Blenheim, former pastor of Morrisburg United Church. Mrs. Bateman is recovering nicely after major surgery.

Mr. and Mrs. T. I. Warner, Jane, Albert and Buddy, of Napanee, were visitors last Sunday with Mr. Arthur Laurin in Winchester Hospital and with Mrs. Laurin and family in Morrisburg.

Mrs. Harold Canning and Mrs. Francis Serviss, of Gouverneur, N.Y., spent Thursday with relatives in Morrisburg.

Mrs. Sam Canning spent Sunday in Cardinal with Mr. and Mrs. Russell Canning and family, and Mr. and Mrs. Sam Price of Governeur N. Y.

OCTOBER FALL STYLES ARE HERE

GIVE YOURSELF A CHIC LOOK



LADIES AND TEENAGERS

TAKE ADVANTAGE OF OUR LOVELY SOFT

LANOLIN PERM SPECIALS

REG. $7.50 for $5.00 REG. $10.00 for $7.50

STYLING WAVE INCLUDED

GOOD FOR MONTH OF OCTOBER!

Boyd's Beauty Salon

MARY ARDELEAN MANAGERESS

OL. 2-4555

Iroquois Shopping Plaza



"...worked an extra acre today"

Now that he banks by mail at the BNS, Farmer Brown has more time for his farm. Used to be, he'd spend several hours a week just going to town to bank—hours he couldn't really afford. These days the mail man does the travelling for him.

At The Bank of Nova Scotia you can deposit by mail in Savings, Personal Chequing or Current Accounts, as well as the Bank's exclusive Personal Security Program.

Write or phone *now* to your nearest BNS branch for Bank-By-Mail forms and full information on all the savings and loan services that interest you. You'll find the BNS has *more* to offer.

THE BANK OF NOVA SCOTIA

A NETWORK OF OFFICES ACROSS CANADA AND ABROAD

VICE & CRAIG

FUNERAL DIRECTORS — *FURNITURE DEALERS*

AMBULANCE SERVICE

Phone ZEnith 7-2900 (No Toll Charge) — Winchester

CLAIRTONE OF CANADA

PRESENTS

THE COUNTESS

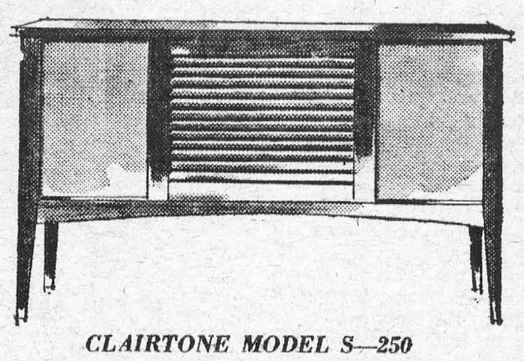

CLAIRTONE MODEL S—250

AMPLIFICATION: Total peak nstantaneous musical power 25 watts (12.5W each channel). Balanced dual amplifiers (high fidelity type).

RECORD CHANGER AND ARM: Garrard Model No. RC-210; four speeds, independent manual and automatic operation.

CARTRIDGE: Acos Model No. 73-3 with .0007 diamond stylus; frequency response 35-15,500 C.P.S.

TUNERS: Separate AM and FM for stereo-simulcast.

CONTROLS & FUNCTIONS: Six knobs. Knob functions: A.M. tuning — function selector— bass— treble—volume (with built-in clutch for channel balance)—FM tuning.

TUBES AND DIODES: 14 tube and 6 diode functions. (Actual number of tubes, ten ,and six diodes).

SPECIAL FEATURES: Record storage, electronic built-in balance meter. Edge lit, logging scale dial. Acoustically designed and constructed louvred sliding doors for hidden background music. Resotone cell enclosures.

SPEAKERS: Total of four. Two 11" oval, heavy duty extended range woofers by E.M.I. Two tweeters by E.M.I.

ENCLOSURES: Bass reflex—all wood—specially treated for perfect acoustics with Resotone cell lining.

CABINETS: Approx. 48" long—17" deep—28" high. All visible parts veneered....matched veneers throughout. available in oiled and fully hand-rubbed walnut.

$389.00

A SHOWING OF CLAIRTONE STEREO will be held at this store on September 30th and October 1st Reserve one of these days to see and hear the Finest Stereo available!

THIS IS A MORRISBURG POT OF GOLD STORE

MYERS T.V.

KI. 3-2166 — Morrisburg

FALL SPECIAL

ABEL'S ODORLESS CLEANERS announce FALL SPECIAL RATES for the following towns and surrounding area.

MORRISBURG — IROQUOIS — CARDINAL
LONG SAULT — INGLESIDE — WILLIAMSBURG

SUITS ..... 95c SKIRT (PLAIN) .. 45c

DRESS 95c

PANTS ..... 45c SKIRT *(Pleated)* 1.25

—WATCH FOR OUR WEEKLY SPECIALS—

ABEL'S ODORLESS CLEANERS

PHONE KI. 3-2918 — MORRISBURG

W. E. FITZSIMMONS

AMBULANCE AND FUNERAL SERVICE

IROQUOIS

ESTABLISHED 1924

SERVICE IS OUR MOTTO

OL. 2-4452 or OL. 2-4577

THE UNITED CHURCH
Morrisburg

Sunday, October 2nd, 1960—
9.45 a.m.
Sunday school classes for all ages
Registration of new members welcomed. We have accomodation for 200 children and adults. Our new superintendant Mr. C. F. McInnis B. A. Barrister is now in charge.
PUBLIC WORSHIP
11 a.m.
HOLY COMMUNION
Junior Congregation — 11 a.m.
Visitors Welcomed

PLOWING ROUGH GROUND

Try our Ductalloy Shares for Economy. We have a large stock of both Ductalloy and Cast shares to fit all popular makes of plows at prices that will save you money.
Ductalloy Shares are guaranteed and will be replaced if broken.

Winchester Repair Shop
Phone 17 — Winchester
38-42p.

ST. JAMES ANGLICAN CHURCH

Rev. L. C. Scott, C.D., D.D., Rector
8 a.m. Holy Communion
16th Sunday after Trinity—
9.45 a.m.—Sunday School.
11 a.m.—Choral Communion.
7 p.m.—Evensong.
Holy Trinity Memorial Church—
2.30 p.m.—Evensong.

TENDERS ON DRAIN
Township of Williamsburg

Sealed tenders, plainly marked as to contents will be received by the undersigned until 6 o'clock P.M. on the 11th day of October, 1960 for the construction of the Thomas Merkley Drain in the Township of Williamsburg. Plans and specifications may be seen at the Township Office, Williamsburg Ontario or at the Office of Mr. L.P. Stidwell, 107 Sydney Street Cornwall, Ontario. A certified cheque in the amount of ten per cent of the bid price must accompany each tender. Lowest or any tender not necessarily accepted.

KEITH SHELL, Clerk
Township of Williamsburg
Williamsburg, Ontario.
40-1c.

THE PRESBYTERIAN CHURCH IN CANADA
KNOX CHURCH

Sunday October 2nd 1960—
9.45 a.m.—Sunday School.
11 a.m.—The Service.
Student Minister
NEWCOMERS WELCOME

TENDERS ON CULVERT
Township of Williamsburg

Sealed tenderst will be recived by the undersigned up to 6 o'clock in the evening of the 24th day of September, 1960 for the construction of a concrete culvert n lot 6 in the 8th concession of the Township of Williamsburg. Plans and specifications may be obtained at the office of Mr. L. P. Stidwell, 107 Sydney St., Cornwall, Ont. Township to furnish steel for the construction. A certified cheque in the amount of ten per cent of the tender price must accompany each tender. Lowest or any tender not necessarily accepted.
102 cu. yards of concrete required.

KEITH SCHELL, Clerk
Township of Williamsburg
Williamsburg, Ont.

ST. LAWRENCE EVAN. LUTHERAN PARISH

16th Sunday after Trinity—
ST. PAUL'S —
10 a.m.—Church Service.
11 a.m.—Sunday School.
ST. JOHN'S —
1.30 a.m.—The Service.
CORNWALL — 8 p.m.

AUCTION SALE

I will offer for sale by public auction at my residence, First St. Morrisburg on Saturday, October 8, 1960 at 1 p.m. SHARP the following articles: Oak Extension Table; 6 Kitchen Chairs; Double Bed, Springs and Mattress; ¾ Bed Springs and Mattress; Junior Rangette; Chest of Drawers; Ice Box; Linoleum Floor Coverings; Quaker Space Heater; Duo Therm Space Heater; Dishes; Sealers; Antique Table; End Table; Sewing Machine; Other Articles Too Numerous To Mention.

Mary L. Coulthart — Owner
Tom Barnhart — Auctioneer
40-1p.

Let Contract

OTTAWA-A $20,945 contract has been awarded by the Department of Public Works to W. Vile of Bell's Corner, Ont., for the construction of a building to accommodate the Post Office at Chesterville, Ont., it was announced today by Mrs. Jean Casselman, M.P. for Grenville-Dundas, on behalf of the Honourable David J. Walker, Minister of Public Works.

Mr. Vile submitted the lowest bid of three in response to advertising for public tenders. The work is scheduled for completion in six months.

The one story building, 38 feet by 37 feet, without basement, will be of concrete and frame construction with a tar and gravel covered flat roof. It will face north on Queen Street between King and Main Streets. The exterior will be finished with brick venneer and plywood. The interior finish will be plaster board and plywood with linoleum on all the floors. Heating will be by an oil burning furnace. A truck yard and loading platform will be provided at the rear.

Plans and specifications were prepared in the Ottawa District Architect's Office of the Department of Public Works. Supervision of the work will be under Mr. A. D. Wilson of Ottawa, District Architect.

GEORGE'S MOTEL AND RESTAURANT

Modern Accomodation available at Special Rates. Heat, wall to wall carpets, television, telephone, all new furnitore. $5.00 per night double Also room and board is available at low rates. Special rates for groups and for travellers. Open year round.
GEORGE'S MOTEL,
KI. 3-2675,
4 Miles East of Morrisburg.
37tfc.

H. E. MELDRUM
ONTARIO LAND SURVEYOR
319 Third St. East
CORNWALL
Phone WE. 2-8124

DOCKSTEADER BROS.
PLUMBING & HEATING
Specializing In
CARSWELL OIL FURNACES
Duct Work
Reconditioned
Coal and Wood Furnaces
Low Cost Finance as low as 3%
at
DOCKSTEADER BROS.
White Rose Service Station
Telephone 440 Winchester
23tfc.

G. WILLIAM GORRELL
BARRISTER, SOLICITOR
NOTARY PUBLIC
PHONE 3-2922 RES. KI. 3-3195

SPENCER CORSETS AND BREAST SUPPORTS
FLORENCE McGANNON
Corsetiere.

EX-SERVICEMAN'S 24-HOUR CASSELMAN'S RADIO TAXI
PHONE KI 3-2962
For Prompt and Courteous Service
EVERY PASSENGER INSURED
SPECIAL RATES ON
Funerals, Weddings and
Out of Town Trips
2 CARS — NO WAITING
DRIVERS:
Bruce Casselman
Arthur Casselman
$1 FOR ANY TRIP IN TOWN
Double Rates After 12 Midnite

BUILDING AND REPAIRS

All kinds of Building and Repairs Kitchens re-modelled. Kitchen Cabinets. Cement work etc. Special low prices for Tile Floors. Satisfaction guaranteed!
RUSSEL BAKER
Morrisburg, Ontario.
40-59 tfc.

BUILDING & RENOVATING

Estimates given free on building and repair work, also on tile floors built-in-cupboards, recreation rooms, cement work, roofing ,etc. Work done either by contract or by hourly rate.
ARNOLD MILLWARD,
KI. 3-2314, Morrisburg, Ont.
26tfc

. Painting and Paperhanging .
. . . By Hour or Contract . . .
IRENE TINDAL,
Phone KI 3-2685
MARIE CASSELMAN,
Phone KI 3-2749
14tfc.

JOIN IN OUR AYLMER Pantry Pageant



ALLIED FOOD MARKETS

25 Extra "Pinky" Stamps!

CHOICE ASSORTED — 20-oz tins
AYLMER PEAS 2 - 35c

AYLMER FANCY — 20-oz tins
TOMATO JUICE 2 - 29c

AYLMER — 11-oz Bottles
TOMATO CATSUP 2 - 37c

AYLMER — 10-oz tins
TOMATO SOUP 2 - 21c

AYLMER SLICED — 20-oz tins
CHOICE PINEAPPLE 31c

WITH PURCHASE OF BIG CITY — EACH
FRENCH APPLE PIE 49c

ORANGE PEKOE — PKG. OF 60
LIPTON TEA BAGS 75c

FANCY WHOLE KERNEL — 14-OZ TINS
NIBLETS CORN ..... 2 for 35c

OGILVIE—white or chocolate — 20-OZ PKGS.
CAKE MIXES ..... 3 for $1

SAVE 34c! MAXWELL HOUSE — 6-OZ JAR
INSTANT COFFEE 85c

Bick's Yum Yum Sweet Wafer 32-oz jar
Pickles 45c

Save 22c! Giant Size Pkg.
Blue Surf 63c

Bick's 32-oz jar
Baby Dills 45c

3 Assorted Colors— Ballet Toilet
Tissue 2 rolls 21c

Reynolds Wrap Aluminum 12" x 25' roll
Foilwrap 31c

Birds Eye Frozen 11-oz pk
Sliced Beef, Chicken, Turkey
Dinner 69c

Legs of LAMB

Imported — Young and Tender
The Meat Buy of the Week!

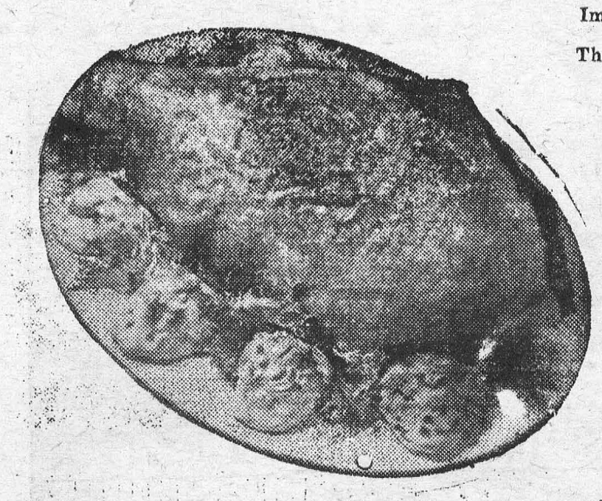

LB. 53c

TENDER, BONELESS POT
ROAST lb 39c

FRESHLY GROUND, EXTRA LEAN
MINCED BEEF ..... lb 39c

BURNS SMOKED PICNIC-STYLE
PORK SHOULDERS lb 39c

MAPLE LEAF TASTY
SMOKED WIENERS lb 45c

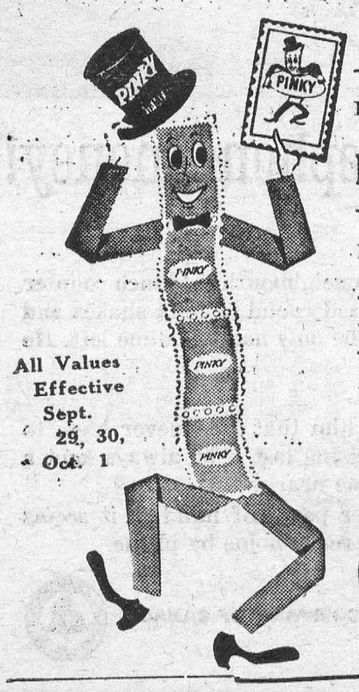

All Values Effective Sept. 29, 30, Oct. 1

CANADA FANCY McINTOSH
APPLES
Fresh, Crisp and Juicy — Now at their Flavour Peak: BUY A BASKET TODAY!
6 Quart Basket 69c

ONTARIO NO. 1 LUSCIOUS — HEAPING 6 QUART BASKET
Blue Grapes 79c

SOUTH AFRICAN VALENCIA — LARGE SIZE 216's
Oranges 2 doz 69c

ONTARIO NO. 1 YELLOW — Fresh and Firm — Mesh Bag
Onions 10 lbs 45c

ALLIED FOOD MARKETS

BRINSTONS



ONLY YOU CAN GIVE BLOOD

Please come to the RED CROSS BLOOD CLINIC

MORRISBURG CIVIC BLDG.

OCTOBER 3rd 1960

Afternoon and Evening

EDWARD A. LAPIERRE
Public Accountant
MORRISBURG, ONTARIO

INSURANCE

FIRE, AUTOMOBILE, CASUALTY
Protection with service.

CHARLES M. CROBER.

CRYSLER VALIANT MODEL LINE EXPANDS IN 1961

The stylish and economical compact Valiant from Crysler of Canada expands its model line in 1961 to include a two-door hardtop in the V-200 series and a two-door sedan in the V-100 series.

This new car with new ideas presents a number of inovations and options for 1961, including power steering and Solex windshields, windshield washers and the 40 amp. alternator in the latter category.

There has been considerabl change in the exterior styling of this fine compact vehicle, yet the honest, straight forward design has been preserved, Crysler of Canada engineers point out.

A bolder, more open texture adds character to the functional grill shape. A new grille medalion insert carries the Valiant triangle in blue and red, against a white field textured with fine horizontal lines.

On the rear deck lid a simple circular molding defines the wheel sculptured onto the truck lid, perpetrating the verv and dash ampression.

Combination cloth and vinyl interiors are featured in V-100 sedan model and in all V-200 models, with a vinyl interior trim in all station wagons.

The new fabrics feature a higher nylon content for more lasting beauty, while the use of higher quality finishes means these fabrics will be easier to clean.

Optional on all models is a new type of exceptionally durable carpeting. This carpeting introduces a new construction using extra-tough fibres in a tight mesh for superior resistance to bending and fraying. Laboratory tests indicate that this carpeting lasts almost twice as long as previous floor coverings.

Improvements and refinements have been made in the Valiant's " slant six " engine to provide more economical and trouble-free motoring for the 1961 Valiant owner.

This Crysler of Canada compact will be available in a wider range of body colours in 1961. In addition to the Jewel Black and Glacier White colours of 1960, there is a selection of Corona Red, Blue Satin, Chambray Blue, Sunlight Yellow and Crystal Green.

Optional equiptment availagle in the 1961 Valiants includes automatic push-button transmission, instrumental panel crash pad, power steering, valiable speed window wipers, outside rearview mirror, and the electric tailgate window lift on the station wagons.

Models of 1961 Valiants available in Canada are:

V-100
4-door sedan
2-door sedan
4-door station wagon

V-200
4-door sedan
2-door hardtop
4-door station wagon

JOB PRINTING

FROM THE

LARGEST

TO THE

smallest

THE MORRISBURG LEADER



ENJOYING LIFE ——

Cpl. and Mrs. G. J. Hamilton of Ottawa are shown with three of their four children in the play area of their PMQ. At the top of the jungle bars is Stephen, 6; Kathleen, 3; and Peter, 2 years old. Four months old John was asleep in his crib. —— National Defence Photo.

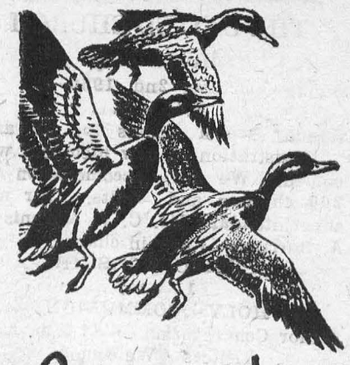

Get your share of this Great Sport!

It's a great life—out duck hunting on a brisk fall day! Thrill to the sight of a flock wheeling in to your decoys—feel proud of a good day's hunting. You'll get cleaner kills and fewer cripples with C-I-L Shot Shells . . . thanks to their exclusive "Pressure-Sealed Crimps" that give you uniform, concentrated shot patterns.

"IMPERIAL" Special Long-Range, for high, fast-flying birds.
"MAXUM" an economical long-range load.

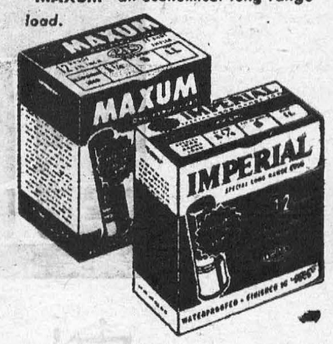

WEEGAR'S

What's your favourite dream?

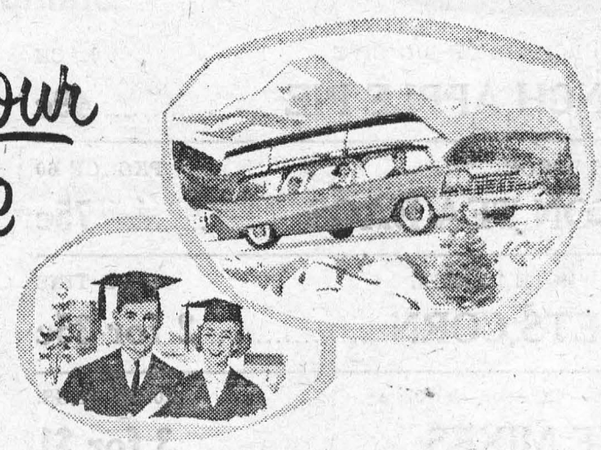

Whatever it is, chances are it can come true on the

BANK OF MONTREAL

Family Finance Plan...

Bring all your personal credit needs under one roof
with a low-cost B of M life-insured loan

Already thousands of Canadians are turning their dreams into reality with the Bank of Montreal Family Finance Plan. They've found that bringing all their credit needs under this single comprehensive plan really works wonders for them in getting the most out of their income.

Bank of Montreal Family Finance Plan loans are putting students through college, paying emergency costs, financing off-season vacation trips and filling all sorts of needs for the home and family—all adding up to easier, happier living.

If you have a steady income and can make low-cost monthly payments, this modern plan could help you realize a good many of your dreams. All loans are life-insured, monthly payments can extend over two years —or even three—and you can borrow up to $3,500 depending on your income.

Your neighbourhood branch of the B of M is the place to go to talk over your needs. Whether you are a customer or not, the same warm welcome awaits you.

"MY BANK" TO 8 MILLION CANADIANS B of M

Canada's First Bank

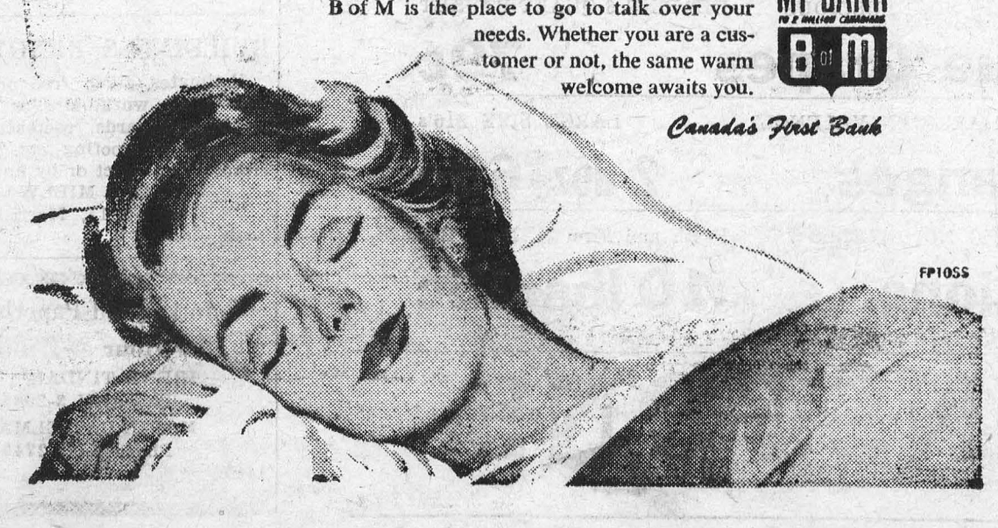

FP10SS

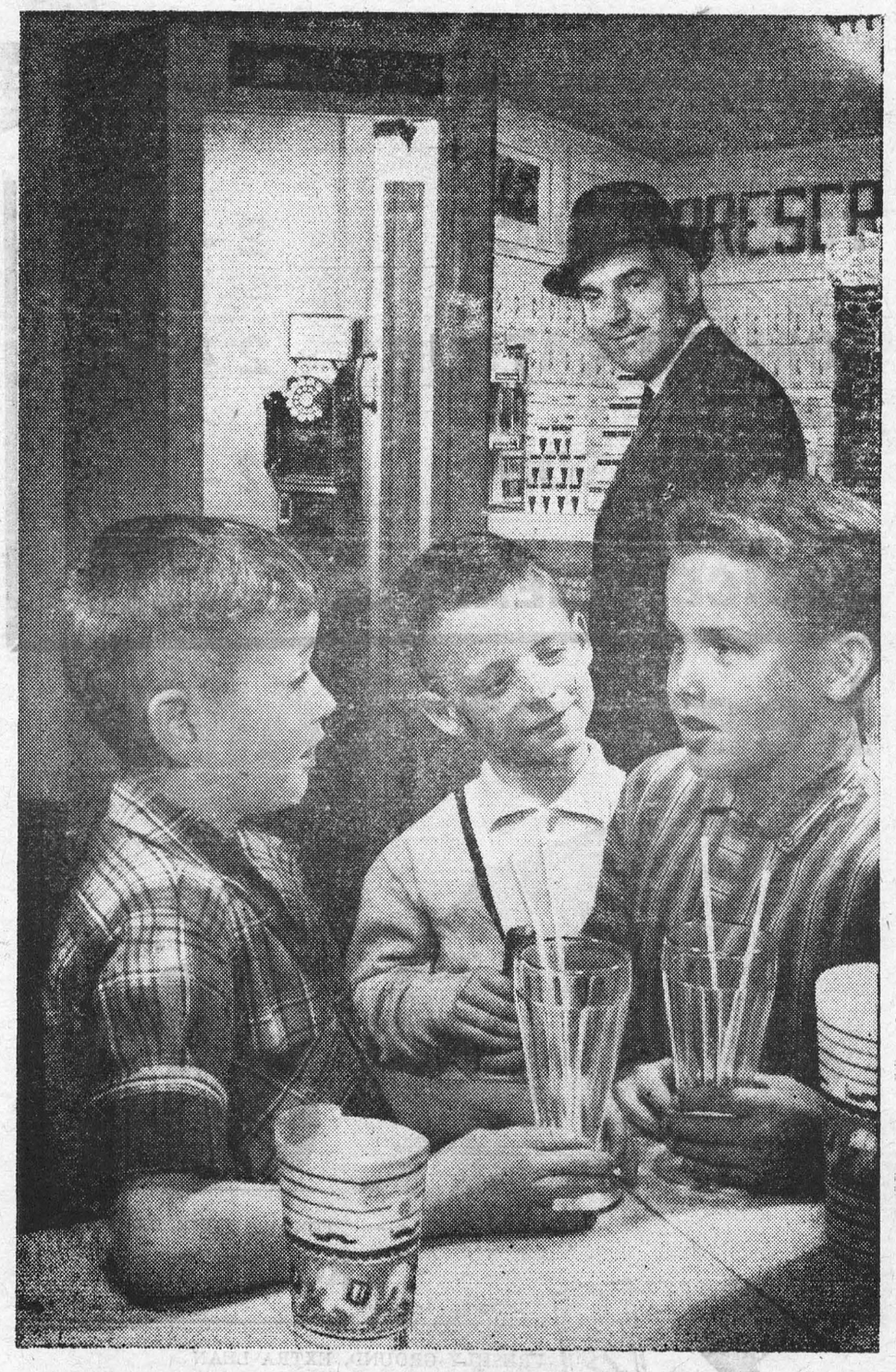

"But I can't spend my telephone money!"

This is a true story.

One of our telephone people recently passed a neighbourhood lunch counter where some children were about to order a second round of milk shakes and soft drinks. One little boy, called Jimmy, found he only had one dime left. He announced firmly:

"I can't spend my telephone money!"

Obviously, Jimmy's parents had convinced him that he'd never have to worry—nor would they—about being late or getting lost if he always kept a dime for a phone call: there's always a telephone nearby!

So Jimmy's telephone dime buys his mother peace of mind . . . it seems like such a good idea that children know how to reach home by phone.

THE BELL TELEPHONE COMPANY OF CANADA

Sales darted skyward in '60...now hang on to your hats and your hearts...'cause in '61

DODGE



DODGE

YIPPEE!!! . . . here we go again! Just look at that 1961 Dodge Dart! Hard on the heels of last year's roaring success comes another superb example of gleaming, Dodge Dart elegance. There'll be no stopping this beauty! Look at that roominess and comfort . . . almost amounts to pampering! That's Dodge-size room . . . enough for six adults or a whole gaggle of young fry! Up front there's Dodge-packed power—Slant 6 or V8—and Dodge economy too. No wonder the smart ones are moving to Dart! See your Dodge-Valiant Dealer . . . Drive a 1961 Dodge Dart.

'61 DART!!

NOW ON DISPLAY AT ALL DODGE VALIANT DEALERS

STEINBERG MOTOR SALES

MAIN STREET WILLIAMSBURG

Bell Telephone Co. Announces New Electronic Larynx

A battery powered electronic larynx, for persons who have lost their voices through surgical removal or paralysis of the vocal cords, will be av ailable in limited supply in Ontario and Quebec starting in October, The Bell Telephone Co. announced today.

While esophageal speach, a method of swallowing air and then releasing it in a controlled manner, remains the preferred means of communication for Laryngectomees, the new device will serve as a supplementary aid to them and will be particularily valuable during the extended post-operation period.

Developed by Bell Telephone Laboratories, the electronic larynx will be offered on a non profit basis. The instrument resembles a streamlinec electric rasor. contoured to fit the hand and designed to be held against thh outside of the throat while being operated. It transmits sound waves through the flesh and into the throat cavity, replacing those normally produced by air passing over the vocal cords. Speech is produced by forming words with lipsand tongue just as in normal conversation.

The electronic larnyx wil be produced in two models, one highpitched to stimulate the female voice, and the other with a lower pitch for men. Both models operate on a finger controll basis, enabling the user to vary the pitch of his voice over a half-octave range in order to produce more natural inflections of speech and emphasis on words or phrases.

After practise this control can be operated with considerable speed, enabling the user to produce speech of considerable intelligibility and naturalness. Speech volume is equivalent to a nomal talker speeking at a conversational level.

The instrument makes use of Bell transistors and is powered by self-contained mercury batteries that are obtaineble a tany radio store. The life of the batteries extends over a period of weeks or even months in normal conversational use.

The price of the electronic larynx, turing only, is expected to be about $45.00. Information regarding the device, to be made available on a first come first served basis because of the limited initial supply, can be obtained at any Bell Telephone business office.

CARLTON F. McINNIS, B.A.
BARRISTER & SOLICITOR
Phone KI. 3-3061
Morrisburg Ontario
46tfc.

MacDONALD ELECTRIC & HEATING
ALSO 24-HOUR OIL BURNER SERVICE
KI. 3-3092 *Morrisburg*

CLASSIFIED ADVERTISING IN THE LEADER PAYS! TRY A CLASSIFIED AD NEXT WEEK AND SEE!

A. WAHLROTH, O.D.
OPTOMETRIST
Permanently Located in the Thom Insurance Agency Office
Morrisburg Shopping Centre
Hours
Daily — 9. a.m. to 5 p.m.
Wed. — 9 a.m. to 1 p.m.
Evenings by appointment.
Phone Kingsdale 3-2502

WILLIAMSBUR FARM SERVIC
We will take your
Crippled, Sick or Dead
COWS AND HORSES
ALSO MEAT HORSES
We assure you a high price and quick servce.
Ph. Collect Winchester 347-W2
24 Hour Service
9-60p.

A NEW LOCATION
BUT THE SAME DEPENDABLE SERVICE
On No. 2 Highway
Opp. New Union Cemetery
Cemetery Lettering.
The Best in Memorials
C. C. STUBBS AND C
L. D. Wells, Prop.
Ingleside, Ont., Box
Phone KE. 4-2255

The Morrisburg Leader

Presents a distinctive line of Wedding Invitation

Let us assist you with your plans for that all important wedding day.

♡

COME IN AND SEE OUR COMPLETE SELECTION OF

- *INVITATIONS*
- *ANNOUNCEMENTS*
- *INFORMALS*
- *ACCESSORIES*

Your choice of various paper stocks, type styles and sizes.

ask for . . .

Forever Yours by *Inter*NATIONAL

Select your wedding invitations, announcements and accessories with complete confidence as to quality and correctness of form.

WE ALSO HAVE PERSONALIZED WEDDING NAPKINS, MATCHES AND CAKE BOXES





"GOOD to the Last Drop!"

That's the time-honoured description of Blatchford's world-famous Calf Meal. And to-day Blatchford's, the world's *original* Calf Meal, is still the finest – the most *profitable* to use. So follow the lead of successful Canadian cattlemen. Use Blatchford's Calf Meal to build profits steadily, scientifically. Start right from the beginning, with the new calf. Blatchford's Calf Meal stimulates and develops your calves' inborn productive ability so as to assure maximum growth and top production. 'Blatchford' calves are properly nourished calves. They develop into high producers, real profit-makers – for you.

Blatchford's
CALF MEAL (OR PELLETS)
Complete Feeding Directions In Each Bag
BOUCKS HILL FEEDS
We have a full line of XL Feeds, Mill Feeds and Fertilizers Custom Grindings, Rolling and Mixing. We are agents for Allis Chalmers Tractors and Farm Machinery.
KI. 3-2409 *WE DELIVER*

Attention Boat Builders!
WE NOW HAVE A STOCK OF
BRASS SCREWS
CADMIUM PLATED BOLTS
MARINE GLUE
FOR YOUR NEEDS
HODGINS LUMBER LTD
Phone the Lumber Number
Morrisburg *KI. 3-3155*

MAGAZINE SUBSCRIPTIO
All popular magazines and paper
Miss G. C. Campbell,
50tfc.

CLASSIFIED

FOR SALE

CHOICE TOP SOIL OR MUCK from stock pile. 8 yards $12. Delivered within 8 miles.
ROY MARCELLUS,
Morrisburg, Ontario.
KI. 3-3116 or KI. 3-2214
26tfc.

300 SAVAGE RIFLE, like new, one Rengette.
PH. KI. 3-2029.
40p.

BENDIX AUTOMATIC WASHER—DRYER, priced for quick sale.
Phone KI. 3-3066
38 tfc.

DUO THERM SPACE HEATER — Green Cotton Rug 9' x 12'; Chest of Drawers.
J. R. COLIGAN,
Phone KI. 3-2540.
38tfc.

COLEMAN FLOOR FURNACE in good condition complete with thermostat.
Murray MacDonald
KI .3-302

1956 FORD and 1959 Meteor.
Phone KI. 3-2813
39p.

NOTICE TO CREDITORS AND OTHERS

TAKE NOTICE that all persons having claims against the Estate of ALICE MAUDE CASSELMAN, late of the Township of Williamsburg in the County of Dundas, Spinster, deceased, who died on or about the 4th day of October, 1959, are hereby notiried to file proof of their claims h ttiwhe undersigned on or before the 21st day of October,1960, after which date the undersigned will distribute the estate of the said deceased with reference only to the claims of which they will then have had notice.
DATED at Morrisburg this 19th day of September, 1960.
THE ROYAL TRUST CO.
Ottawa, Ontario,
Administrator.
By their Solicitor,
C. F. McINNIS,
Morrisburg, Ontario.

TO RENT

2-BEDROOM BUNGALOW on Fifth St. Available Nov. 1st.
ALLAN FARLINGER,
KI. 3-2272.
15tfc.

HEATED APARTMENT to rent furnished or unfurnished. Heavy duty stove and fridge. Private Entrance. Available 30th of September.
PH. KI. 3-2039
or write
BOX 479 Morrisburg
39tfc.

6 ROOM APARTMENT with full basement close to Shopping Centre in Morrisburg. Reasonable rent. For deails Phone
OL. 2-4618
Iroquois or write
Box 314 Morrisburg.
39-40p.

APPARTMENT to rent, modern conveniences, heavy duty wiring, newly decorated. Rent Reasonable.
Harold VanAllen.
PH. KI. 3-2009.
39c

5 ROOM APPARTMENT (down stairs), heated.
Apply KI. 3-3151.
39c.

HOUSE ON BRODER CRESENT, all modern conveniences available Nov 1st. Rent 55 dollars a month.
Call:
KI. 3-2882
40-1c

MODERN HEATED apartment furnished or unfurnished bright living nished or unfurnished, bright living room, bedroom and kitchen, large slothes closets and tile floors. 3 piece bath. Corner of Church and Collin.
KI. 3-3094
40c.

NOTICE

The Community Centre will hold the Boat Draw on October 6th at the Lions' Club Bingo in the Morrisburg Civic Centre. The ticket sellers will please hand their tickets in to Dalton Merrill not later than Monday October 4th.
40c

COMING EVENTS

COOKING & SEWING SALE
Riverside Heights Women's Instituts will hold a cooking and sewing sale in the Albert Gale Agency office, Morrisburg Shopping Centre at 2.30 p.m. on Friday October 7th.
40-1c.

* * * *

BAZAAR
Watch for Bazaar and food sale— St. Lawrence Rebeka 373— on Fri. Nov. 18th. 1960.

* * * *

EUCHRE
Euchre at the I.O.O.F Hall on the corner of Alice and Victoria Streets on Wednesday October 5th .at 8 p.m.
Refreshments — Prizes
40c.

* * * *

BRIDGE & EUCHRE PARTY
Three Bridge and Euchre Parties sponsored by the St .James' Fellowship Club on October, 11th, October 25th, and November,15th, at the St. James Parish Hall at 8 p.m. Prizes and lunch. Admission — 50c.
Please Reserve December 2, 1960 to attend St. James Parish Bazaar.
40c.

* * * *

FOOD SALE
The Women's Guild of St. James Anglican Church will hold a Food Sale in Bradfields Store on Fri. Oct. 7th from 2.30 to 5 p.m.
40c

* * * *

FOOD SALE
Knox Women's Club will hold a Food Sale on Friday, October 21st. from 2 to 5 p.m. at the Meyers T.V. and Appliance Store. in the Shopping Centre.
40-2c



WHY WAIT? Sell Avon Cosmetics in rural areas. Car necessary. Write to Mrs. Nancy Fordham, 13 Old Orchard Cornwall.

MRS. C. BROWN SPEAKS TO BROCKVILLE PRES. W.M.S.

Mrs. C .Brown was guest speaker at the Womens' Missioary Auxiliary of Brockville Presbyterial Annual meeting at Morisburg Wednesday. She brought greetings and best wishes from the Presbyterial and with verse 8 of the sixth chapter of Isaiah "Here am I Send Me" as her theme she stressed the great ned of willingness for each one to entre into the Service of the Master. She said "If we, the members of the christian church do not take our place as leaders in every phase of living, our people as well as all the people of the world will suffer.

Mrs .Chester Robinson, President invoked a blessing, Mrs. Thos. Fraser extended a welcome on behalf of Morrisburg. Mrs. Lillian Feeley of Morewood responded.

Reports on activities of W. M. S., Evening Auxiliaries, girls groups and C. O. C. were given by representatives from Chesterville, Dunbar, Morewood, Morrisburg, Winchester and Winchester Springs. Dicussion of reports was conducted by Mrs. Brown.

Mrs. Earl Munroe of Winchester Springs extended an invitation for all present to attend the annual meeting to be held at Winchester Springs in 1961.

WILLIAMSBURG

Mr. and Mrs. Jack Casselman and family of Pembroke spent the weekend with Mr. and Mrs. George Casselman.

Mr. and Mrs. Lorne Bell of Brockville spent the weekend with Mr. and Mrs. Donald Strader and Barry.

Mr. and Mrs. Melvin Dillabough of Elma spent Sunday with Mr. and Mrs. Roy Cassel.

Mr. and Mrs .Jack Mackler and family are visiting relatives in Welland for a few days.

Recent guests of Mr. and Mrs. Lee Casselman were Jean McIntosh of Kingston, Mr. and Mrs. Murray Scott of Brockville and Mrs. Willis McIntosh of town.

ENDS 35 YEARS OF BELL SERVICE

Andrew Aikman, supervising construction foreman for the Bell Tele retired on Friday, Sept. 23, after 35 years of service to the company.

Mr. Aikman joined the Bell in 1934 and had served as supervising construction foreman for the past 20 yers.

He was located in Kingston except for about two years in which he was on assignment in Newfoundland.

A party was held in the Steelworkers Hall on Concessio Street on Friday night.

G. S. Schetagne, eastern area superintendent from Montreal, presented Mr. Aikman with a president's wallet and extended wishes for a long and happy retirement. A. L. Carey, splicing foreman and president of the Kingston Telephone Pioneers Club, presented him with a life mmber ship certificate in the club. A. J. Allen, Montreal area buildings, vehicles and supplies superintendent, presentcheque.

MISSION SERVICES
A week of Mission Services featuring Rev. Wm. McRoberts, B.A., M.Th. Cook's Church Toronto, will be held in St. Paul's Presbyterian Church, Winchester, October 16th through October 22. EVERYONE WELCOME.
40-1c.

* * * *

CARD OF THANKS

I wish to thank everyone who so kindly remembered me with cards, flowers and gifts during my stay in Hospital. Special thanks to Dr. McKeown, Dr. Lambert, nurses, and the nurses aids of the Cornwall General Hospital.
Mrs. Mahlon Mattice
40c.

ALBERT GALE AGENCIES
LIMITED
REALTORS
Phone KI. 3-2898 Morrisburg

B-171— An attractive 3 bedroom bungalow, centrally located in Morrisburg. Large living room with fireplace.4 pc. coloured bathroom, finished recreation room. garage. Asking $15.000 with attractive terms.

A-1041— A 4 bedroom house in Williamsburg on ¾ acre lot, close to the intersection of highway 31. Glassed in porch both up and down, bahroom. Asking $8,000 with $2,000 down.

A 7 room house on 3½ acres of land approx. 3 miles north of Morrisburg. Good well small barn. Asking $3,500 with $1,000 down.

A-1040— A large solid brick house in excellent condition located in Iroquois. 3 large bedrooms, living room 25x25. Tiled kitchen, double garage, fuly landscaped. Asking $16,000 with terms.

B-28— A very nice cottage on river lot near Cardinal. Winterized. New gas heating system, 3 pc. bath, large shed on property Asking $3,000 down 15 year mortgage on balance.

A-475— A modern 5 room cement block bungalow on a river front lot. 2 miles from Cardinal. Excellent view of the river from the living room. 3 bedrooms tiled floors, Oil forced air heating. $4500 will handle

B-29— At Prescott on a quiet St. A well kept 3 bedroom bungalow, 5 years old. Fully landscaped, recreation room, 1 block to school. Owner transferred. Asking 13,000 with $2,500 down.

SALESMEN
C. N. Huntley F. Fisher
KI. 3-2889 KI. 3-2355

APPLIANCE & TV SERVICE

- Complete Line of G-E Appliances.
- Electrohome Radio, TV, HI-FI.
- Record Players and Accessories, Needles, etc.
- Used TV's, Refrigerators, Ranges, Radios
- Record Bar
- Guaranteed Service to All Makes of TV, Radio and Hi-Fi.

STYLES & McINTOSH
IROQUOIS *Call Collect* *OL. 2-4397*

AUCTION SALE

Friday
Sept. 30
7.30 p.m.

PUBLIC NOTICE

We are not going out of business—but are reducing our large inventoris. Our warehouses are stacked with merchandise. I have odered them cleared regardless of cost to the company. Our loss is your gain!
Every Television receiver and major appliance will carry the full guarantee and will be serviced by our new service depot on Highway 31 (across from Paul's Trailer Camp). Look for the large service depot sign.
BOND PRODUCTS COMPANY

BOND'S
MORRISBURG
SHOPPING
CENTRE
—ON THE MALL—

GOING! GOING! GONE!
SOLD TO THE HIGHEST BIDDER

STOCK FROM OUR WAREHOUSES OF FURNITURE AND APPLIANCES

- KITCHEN SETS
- LIVING ROOM SUITES
- BEDROOM SUITES
- SUMMER FURNITURE
- OCCASIONAL FURNITURE
- FLOOR LAMPS
- REFRIGERATORS
- RANGES
- WASHERS
- TV RECEIVERS
- TABLE LAMPS
- SMALL APPLIANCES

STORE WIDE SALE NOW ON
Free Gifts Galore
COME IN AND SEE THE BARGAINS TO BE HAD!

The Price You Pay Is The Price You Bid



EFFECTIVE UNTIL
SATURDAY OCTOBER 1st.

...has Today's Best
MEAT VALUES!

GRADE A — 1 lb.
Frying Chicken 35¢

BEEF LIVER 1LB.	49c
VEAL STEAKETTES LB.	69c
TR SLICED BOLOGNA 16 OZ.	39c
CHICKEN — BASKET LB.	49c

CALIFORNIA FLAME RED — 3 lbs.
Tokay Grapes 29¢

LOCAL GROWN "NUTTY SWEET" PEPPER SQUASH	2|15c
SOUTH AFRICAN VALENCIA 5 LB. POLY BAG ALLPURPOSE ORANGES	49c
CALIFORNIA SALMON FLESH JUMBO 45 CANTALOUPES	2|33c
MARSH WASHED CORELESS 3 LB. POLY BAG BRADFORD CARROTS	15c

Extra Specials

SNOWCROP 6 OZ. TIN FROZEN ORANGE JUICE	2|23c
SNOWCROP 15 OZ. PKG. FROZEN STRAWBERRIES	29c
SNOWCROP 12 OZ. PKG. FROZEN PEAS	2|25c
SNOWCROP 9 OZ. PKG. FRENCH FRIES	2|23c
SNOWCROP 10 OZ. PKG. FRENCH CUT GREEN BEANS	2|33c
SNOWCROP 10 OZ. PKG. BRUSSEL SPROUTS	19c
SNOWCROP 11 OZ. PKG. MIXED VEGETABLES	2|33c
SNOWCROP 10 OZ. PKG. WAX BEANS	2|33c
SNOWCROP 10 OZ. PKG. BROCCOLI SPEARS	2|33c