The Morrisburg Leader

MORRISBURG, ONTARIO, FRIDAY, FEBRUARY 21st, 1936. $1.50 PER YEAR.

POTATOES

New Brunswick Green Mountain Potatoes, No. 1, $1.40

FEEDS

Mill Feeds are getting scarce.

Bran	$1.05
Shorts	1.10
Middlings	1.35
Gluten	1.15
Sampson Feed	1.35
Beet Pulp	1.15
Oil Cake Meal	1.65
Hominy Feed	1.20
Ground Corn	1.35
Hog Concentrate	2.85

POULTRY FEEDS

Monarch Laying Mash	$2.20
OAC Laying Mash	2.10
Lakko Laying Mash	2.20
OAC Chick Mash	2.40
Wheat	1.50
Corn	1.20
Oats (Western)	1.35
Bone Meal	2.55
Oyster Shell	95
Grit	80
Poultry Concentrate	3.00

FLOUR & CEREALS

Maple Leaf 98's gingham	$2.95
Blossom of Canada 98's c.	2.95
Rolled Oats, 20's	85
Flaked Wheat, 5's	25
Table Corn Meal, 24's	75

The MORRISBURG FEED & PRODUCE Co.

MORRISBURG, ONT. Phone 88

for Better Flowers feed them this complete, balanced diet

VIGORO Complete plant-food

YOUR HOUSE PLANTS

Will Excell in Winter Bloom by Using Vigoro Plant Food.

One level teaspoonful to each quart of soil, may be mixed when filling the pots, or afterwards at intervals of every two weeks. Apply a pinch of Vigoro around each plant; avoid contact with stem or leaves.

Special size package for House Plants ..... 15c.

PLASTIC WOOD for Patching Wood

Works like putty; a paste that mends anything made of wood; hardens when exposed to the air; easy to work and finish; can be painted, stained, or varnished same as wood; repairs any piece of furniture, broken or defective piece of wood. Put up in handy air-proof tubes, Only 25c.

PAN-A-MIN

Starts and Keeps Hens Laying

A Tonic and Corrective.



Can be added to any moistened or dry mash. One tablespoonful, once a day, for 20 to 25 hens.

Special 1 1-2 lb. pkg. Pan-a-min for 35c. FREE—One 1-2 lb. package with each purchase.

R. H. BRADFIELD & CO.

The Hardware Store

MORRISBURG Phone 10 ONTARIO.

HOME TOWN CONCERT A SUCCESS

The Home Town Concert under the auspices of the Ladies' Bible Class of the United Church proved a success in every particular. The audience filled the Lecture Room of the Church and the remarks passed at the close of the Concert were most gratifying to those who had been responsible for the bringing together of so much splendid talent and the execution of such a varied and interesting programme. On every hand the statement was made: "Every Number Was Excellent."

The programme follows:

Chairman's remarks—Rev. Douglas Smith.

Instrumental Duet—Darwin Stata, Miss Velma Gilder.

Vocal solo—Miss Patricia McIntosh

Vocal Duet—Miss Suffell and Mrs. Mullin.

Recitation—Billy Gorrell.

Violin solo—Mr. Wellington Hall.

A short humorous play—"The Fatal Quest.", C. G. I. T. Senior girls in costume.—Mildred Cameron, Ruth Neiland, Betty Weston, Blanche Weston, Vernie Duval.

Vocal solo—Mr. Trevor Allison.

Reading—Drumond—Dr. Davy in Habitant Costume with dog observing orders.

Clarinet and Cornet duet—Mr. Epplett and Willis Coons.

Vocal Solo—Mrs. Helmer.

Reading—Dramatic Monologue — Mrs. Carr.

Vocal Solo—Miss May Suffell.

The Debate—Resolved that a woman is more necessary to a man than a man to a woman—Affirmative, Dr. Louden and Mr. Barlow; Negative, Mrs. McLean and Mrs. Douglas Smith.

Vocal Solo—Mrs. Epplett, accompanied by Mr. Epplett on the clarinet.

2 Humorous Songs—C. G. I. T. Junior Group in costume.—Patricia Cochrane, Ida Mattice, Lilian Sypes, Elsie Murdock, Ruth Colquhoun, Marion Mattice.

Duet—Silver Threads Among the Gold—Mrs. Helmer and Mrs. Epplett.

String trio—Messrs. Wellington & Stewart Hall and Darwin Stata.

God Save the King.

MRS. ELI CASSELMAN

Deep sorrow has come to many hearts in Morrisburg, Williamsburg and adjacent communities because of the passing of Mrs. Eli Casselman on Monday, February 17th. Mrs. Casselman, whose maiden name was Nettie Maud Casselman, was the eldest daughter of the late Thomas S. Carter and his wife Catherine Plantz. She was born on the farm-homestead at Rowena (Matilda township) where she resided until her marriage February 19th, 1902 to Samuel S. Little of Martinville, Que. where she and her husband took up residence in the Sherbrooke district, Eastern Townships. After a few happy years there during which time a daughter (Beatrice) was born, their home at Birchton, Que., was saddened by the death of Mr. Little.

Returning with her young daughter to Ontario, her natural urge to be active led her later into business life. At Rowena, her old home locality, she built a fine store and residence where she conducted a general store for several years which served well the surrounding countryside. Following her marriage to Mr. Casselman they, after a time, sold the store and took up farming in the Fourth Concession of Matilda. About five years ago, when Williamsburg become so great a centre of interest the farm was leased and the family moved to Williamsburg where Mrs. Casselman established and conducted the "Bluebird Inn" which has since continued a happy homelike and comfortable hostelry. There she dispensed a kindly hospitality which was greatly appreciated by the many guests.

Mrs. Casselman always experienced a very busy life. To her, activity meant happiness. She had the unique faculty of winning and maintaining friends through her sincere kindness and generosity of heart and she found frequent delight in rendering assistance to the poor and needy. For many years she was a member of the Methodist and later the United Church.

Friends and neighbors gathered in goodly number at the family home at Morrisburg on Wednesday afternoon in tribute to the life of one whom they loved and respected. The funeral service was conducted by Rev. Mr. Adey of Williamsburg, assisted by Rev. R. D. Smith of Morrisburg. The text selected by Mr. Adey "I Know in Whom I Have Believed" was in keeping with the quiet Christian faith of deceased all through her life. During the service Mrs. I. Pitt and Mrs. M. A. Epplett sang very feelingly that beautiful sacred song "Face to Face." The remains were placed in the vault at Mount Pleasant Cemetery.

Members of the immediate family bereaved by the passing of Mrs. Casselman include her husband, a daughter (Beatrice); Mrs. Fred Cooper, grand-daughter, Edna Jane Cooper, a sister Miss Cora M. Carter and a brother, J. Smyth Carter, Toronto.

CARD OF THANKS

For the many acts of kindness and sympathy of friends and neighbors, during the illness and passing of our loved one, Mrs. Eli Casselman, we extend our sincere and heartfelt gratitude.

THE FAMILY.

WILLIAMSBURG W. I. SOCIAL EVENING

The Williamsburg Womens' Institute met at the home of Mrs. Oscar Beckstead on Thursday evening last with a good attendance. After the business had been concluded the meeting took the form of a social time. The committee in charge of the programme was composed of Mrs. J. D. Brien, Mrs. Claude Casselman and Mrs. E. Axworthy. There were several contests and all proved most interesting.

The roll call was a home-made Valentine.

No one had to pay the five-cent piece for not having their "roll call" Miss Almeda Whitteker won the prize for the best Valentine with a very novel and original one. On the outside was a large red heart appearing like an ordinary Valentine. But when it was opened great significance was found, for it was to one whose birthday falls on St. Valentine's Day; one who has spread hope and joy all over the world. On page three there was a small picture of Dr. Locke with two small pictures of the globe on each side. Embroidered were four hearts representing Faith, Hope, Love and Charity. Many were aware of the fact that Dr. Locke's birthday is on St. Valentine's Day, but none thought to produce a Valentine such as Miss Whittaker, and she is to be congratulated.

The hostess, who was assisted by Mrs. Axworthy served a most delightful lunch and all left for home feeling that an enjoyable evening had been spent.

M. C. I. NEWS

(W. G. Thomas, Press Reporter.)

On Tuesday night, February 18th, the Literary Society of the Collegiate presented to the public, in the auditorium, Major Fould's Amateur Hour. The program was as follows:

"School Days" by girls' chorus—Frances Duval, Jean Pharoah, Marion O'Shaughnessy, Mary Laurin Eveline O'Shaughnessy, Ruth Locke, Florence Weir, Lillian Sypes, Yvonne Pigeon, Marion Salmon.

Orchestra Selections—"Premium March"; "Cotton Tap Rag"—Velma Gilder, Dallas Adams, Dick Mallen, Gilbert Coons, Bill Coons, Donald Swayne, Herbert Coons, Stuart Martin.

Chairman's address — Marjorie Salmon.

Reading of the Minutes—Raymond MacIntosh.

Presentation of the Amateurs — "Major" Gordon Foulds.

Saxaphone solo—Dick Mallen.

Duet—"Moon Over Miami" — Blanche Weston and Jean Duval

Trio—"Drink to Me Only with Thine Eyes"—Gilbert Coons, James McIntyre. Donald Swayne.

Recitation—"A School Boy's Lament"—Pamela Garland.

Duet—"Rythm in My Nursery Rhymes"—Betty McIntosh, Marion Loucks.

Piano solo "Danse Gracieuse" — Dallas Adams.

Tap Dance Duet—Lois Mallen and Dick Mallen.

Trumpet solo—Bill Coons.

Solo—"Somewhere A Voice Is Calling"—Gordon Thom.

Piano accompanists for the amateurs—Velma Gilder, Dallas Adams, Betty Weston, Mrs. Mallen.

Play—"Slippers of Cinderella" — Cast — Patricia Cochrane, Ruth Locke, Blanche McGruer, Ruth Mattice, Marion Salmon, Ella Garlough, Florence Weir, Bill Coons.

"Moving Along"; "Sing Me A Shantey with A Yo Heave Ho" by Boys' Chorus—Fred Ault, Herbert Coons, Gilbert Coons, Rex Casselman James McIntyre, Howden Lane, Donald Swayne, Arthur Colquhoun, Gordon Thom, Stuart Martin.

"God Save the King."

Those receiving the largest number of votes were: 1st, Dick Mallen and Lois Mallen; 2nd Billy Coons; 3rd, Gordon Thom.

TO CHANGE TAX DISTRIBUTION

Provincial income tax revenue will not be diverted to municipalities which in the past have failed to collect municipal income tax, it was indicated yesterday.

Hon. Harry Nixon, acting premier, said next year all municipalities would be given a share of the revenue.

"Those municipalities that collected a tax will be reimbursed for the loss of their taxing power on the basis of their last collections. Next year we will amend the legislation to give all municipalities a share, as obviously it would be unfair to discriminate against the majority of the municipalities."

BOY COMMITTED

When he pleaded guilty to assaulting his mother, a 15-year-old Oxford township boy, whose parents are deaf and dumb, was committed to Bowmanville Training School for an indefinite term by Magistrate John McCormick, of Winchester, sitting at Kemptville on Wednesday. The court was told the boy was uncontrollable at home. Magistrate McCormick ordered him detained, at the discretion of the authorities, for a term not to extend beyond his 21st birthday. Claude A. Winters, Brockville, represented the accused, and H. Atkinson, Brockville, prosecuted.

Cameo Theatre MORRISBURG

WHERE PERFECT SOUND IS FOUND

NEXT WEEK'S BIG PROGRAMME

Every Evening at 7.15 and 9 o'clock. Matinee Daily at 2.30 o'clock.

MONDAY and TUESDAY MATINEE Each Day at 2.30.

The Depression Is Over; All You Need Is A Darn Good Laugh; You Have it in

TO BEAT THE BAND

—with—

HUGH HERBERT, HELEN BRODERICK, FRED KEATING, ERIC BLORE, PHYLLIS BROOKS

A Quickstep Musical Comedy with the pick of the rising Starlets.

ADDED SHORT SUBJECTS

"PICKLED PEPPERS"—Comedy.

"QUEBEC"—Traveltalk.

UNIVERSAL NEWS REEL

WEDNESDAY and THURSDAY MATINEE Both Days at 2.30.

SPENCET TRACY AND WENDY BARRIE —IN

IT'S A SMALL WORLD

Whirling with Love and Laughter.

ADDED SHORT SUBJECTS

"LOVE IN A HURRY"—Sylvia Froos Comedy

"IN FAR MANDALAY"—Travelogue.

"THE JUNE BRIDE"—Terrytoon Cartoon

FRIDAY and SATURDAY MATINEE Both Days at 2.30.

At Last! The One You Have All Been Waiting For: Clark Gable and Loretta Young and Jack Oakie, in

CALL OF THE WILD

Jack London's Greatest Story in Gorgeous Picture of the Out-door and the Klondyke, also

MICKEY MOUSE in "THE BAND CONCERT"

FOX NEWS REEL

Now Playing This Fri. & Sat.

WARNER OLAND, in

CHARLIE CHAN IN SHANGHAI

"AT THE OLD STAND"

We Quote, delivered:

BRAN	1.05
SHORTS	1.10
MIDDLINGS	1.35
SCREENINGS	90
BEET PULP	1.15
GLUTEN	1.15
CORN	1.20
WHEAT	1.50
FALL WHEAT	1.60

FLOUR

TOBIN HOOD 98s	2.95
PURITY 98s	2.90
KEYNOTE COT.	2.75
MOLASSES, per gallon	20

JOHN DAIN

Lumber, Sash, Doors and Mill Work

OF EVERY VARIETY

Gyproc, Roofing, Builders' Supplies

OF ALL KINDS, IN ANY QUANTITY

DELIVERED FREE

A card or phone call will bring our Representative to answer your inquiry.

The M. F. BEACH Co., Ltd.

WINCHESTER

Flat To Rent

FLAT TO RENT, WITH MODERN CONVENIENCES.

ARTHUR FLYNN Morrisburg, Ont

VOICE of the PRESS

CANADA, THE EMPIRE

THE WORLD AT LARGE

CANADA

First in Radio

Recently Denmark celebrated its tenth anniversary of national radio broadcasting and on that occasion a survey was made of the progress that has been achieved under that system. It proves to be rather astonishing.

Ten years ago radio broadcasting was made a public utility. A national board of governors was set up and a general manager appointed. The manager operates the system under the direction of the board.

When started there were 28,140 radio sets in Denmark. Last year there were 583,109. That is 16.4 per cent of the population. They pay a license fee, as in Britain and Canada the amount being $2.50.

These figures are somewhat astonishing. Many persons think the United States has the largest proportion of radios according to population, but according to the International Radio Office at Geneva, Denmark leads with the United States second and Great Britain third. Sweden is fourth. —Saskatoon Star-Phoenix.

* * *

Hotel Ruling

An Alberta court has ruled that a hotel keeper "is not obliged to accommodate a guest on trust," but doubtless most guests will still be accepted at face value, plus a bit of baggage. — Toronto Globe.

* * *

Progressive Japan

Japan's entry of a hockey team at the Olympic games is just another illustration that the little country—little until recently—never misses a chance to demonstrate that she's in line with Western progressiveness—and then some. — Winnipeg Tribune.

* * *

One Pig Arrived

There has been more snow in the district about Stratford than we have had in this section. There's a snow belt there which takes a strip up toward Listowel, across through Brussels and Wingham and then south of Stratford as far as Kelly's Siding. Much snow in there.

Roads have been blocked and farmers have not been able to get to the city. The pigs which are of 200 lbs. or a little over the mark are due to be off and play part in the development of the bacon industry, but the pigs have had a few days more to live on account of the blocked roads.

E. J. Smith, of the Whyte Packing Co., at Stratford, says on a recent day only one lone pig came to the plant. Just one. An ordinary day would bring from 400 to 500.

We do know that if a person was the one lone guest at a hotel where four or five hundred people generally stayed, he could, if he desired, have all manner of service. The folk in the hotel, desiring to appear busy, would be romping all over the place to see what each in turn might do for the comfort and entertainment of the one guest. Whether it works out that way with one lone pig turning up at a packing plant instead of four or five hundred is something on which we lack definite information. It may be that one lone pig would just have to go in a room and wait until others came to join him. It is rather unlikely he would be shown over the plant, because if he were there might be much about he would not understand and more still which he would have no reason to enjoy.

There is no moral to the story, but just the same that one lone pig which was taken to the packing plant when the roads were blocked had something ted about him in the papers. — Peterboro Examiner.

* * *

Elusive Sleep

The Dionne babies go to sleep in a few seconds, Dr. Alan Roy Dafoe testifies. Before the fifth girl has been bundled in heavy outdoor clothes, the first is asleep. Many will envy them this gift. How many insomiacs tossing on beds from Halifax to Victoria would not change places for a while with the quintuplets! Blissful rest, how often it eludes us. — Hamilton Spectator.

* * *

Doesn't Like Name

You may think it a nice friendly way to call the Pullman porter "George," but he doesn't like it. He much prefers the quite dignified term of "Porter." So says George A. Kelly, vice-president of the Pullman Company, and he ought to know. Moreover, there are a lot of white Georges who don't like the Pullman "Georges." In fact, reports Mr. Kelly, they have a society called the "Prevention of Calling Pullman Porters 'George'," and it is quite active, having several thousand members, each one a real George.

How the railroads begun to employ colored gentlemen as porters seems "wropt in mystery." There is no foundation for the belief that President Lincoln suggested it to George M. Pullman, mention of whose name may be the reason why porters are called "George." At any rate, colored porters were first employed in the late seventies or early eighties. Six or seven years ago when the railroads were really prosperous the Pullman Company gave employment to 11,000 porters, chefs and waiters, but at the present time there are only about 7,000. The pay varies according to the job on the trains, but the average is $90 a month. Those who come in contact with the public, of course, do pretty well in tips, and the men in regular employment are comfortable.—St. Thomas Times Journal.

* * *

Type It Also!

If there is one petty annoyance more than another in the ordinary office humdrum, it is to get a letter or document with somebody's signature attached, which nobody in the office is able to decipher. If the person in question has a tittle, occupying some position in a company or organization, it is possible to address him in that capacity, but that does not solve the question of the name of the man to whom an answer must be sent.

Where there is no official position, driven to a last resort, clipping off the signature and pasting it on the answering letter may be one way out, but it simply shifts the burden on the post office, and in any event is an abominable waste of time and patience.

While appreciating the artistic ingenuity of devising a signature which is hard to copy, for perfectly obvious reasons, legibilty should not be sacrificed in the process.

Whatever else a man may write, he at least ought to be able to write his own name so that it can be read, and if this is not possible, as is the case with some of these glorious hieroglyphics which suffice for a signature, then, in fairness to the man who has to read it at the other end, it might, at least be typed below the apotheosis of his name. — Halifax Chronicle.

* * *

Wrongfully Possessed

The inferiority complex is like wealth. It would be a blessing if the right people had it.—Montreal Star.

* * *

Driving People Crazy

Modern business and social customs have succeeded in imposing such a strain on men and women that they are breaking down mentally at a rate that is startling.

Dr. Montgomery, director of the Ontario Hospital at Whitiby, speaking to the Women's Canadian Club at Bowmanville recently, said that fifty per cent. of those suffering from mental diseases were victims of the excessive stress that modern civilization entails.

In Ontario there are about 2,000 new patients admitted to the mental hospitals in a year. There are many more mentally-deranged individuals who do not get into hospitals. — Sarnia Canadian Observer.

* * *

Advertising Pays

Tourist advertising pays. Mr. J. D. Burton, chairman of the Yarmouth tourist committee says an advertisement in a New York paper brought two hundred direct queries, and one tourist family paid for the whole season's advertising in goods purchased at Yarmouth stores. Direct evidence of that sort cannot be thrown lightly aside.—St John Telegraph-Journal.

* * *

Horticultural Hint

Rhubarb, says an oculist, is good for the eyes. Why not try crossing it with a grapefruit.—Kitchener Record.

* * *

Looks Like a Safe Bet

The claim that Queen Mary will win back the blue ribbon of the Atlantic by doing 32 knots and 35 if necessary gains considerable force when it is known that Clydebank Scots are willing to bet on it. — St. Catharines Standard.

* * *

George V.

—In him has passed from the earth the very mould and pattern of a constitutional monarch, wise, courageous, considerate, unaffected, simple. Whether he was a great man those who will may dispute. That he was a man great in kingship, if greatness in kingship consists in a faultless discharge of that high office, belongs to the realm of facts indisputable. — London Spectator.

* * *

Their Wheat Problem Too

The millers' proposal (that South African wheat surplus should be removed ffrom the market) could only be carried out in one way—by the Government agreeing in advance to buy the surplus at a high price and dispose of it overseas for what it will fetch. The Government has made serious blunders over wheat, but we can scarcely believe it will commit this crowning blunder, the effect of which would be to drive production higher and higher.—The Cape Argus.

* * *

A Forgotten Lesson

It is distinctly disconcerting to find that although prosperity has returned to South Africa in full spate, people are not giving so freely to charity now as they did during the years of the depression. Possibly this is due to an entirely mistaken idea that there is less need for giving in good times than in bad. Prosperity, unfortunately, is never as comprehensive as one would like it to be, and there are always vast numbers to whom the difference between bad times and better times is scarcely noticeable.—Johannesburg Times.

Officials of the Manhattan Aquarium announced that their electric eel would be tickled with a copper hook, and stimulated into lighting a neon bulk in front of its tank, three times a day. Said Trainer V. W. Coates: "He was glad to light his bulb at first, but then he got accustomed to the wires and refused to shoot juice into them. Now I have to tickle him. If he's feeling right he lights two bulbs."

New Gunboat Floated

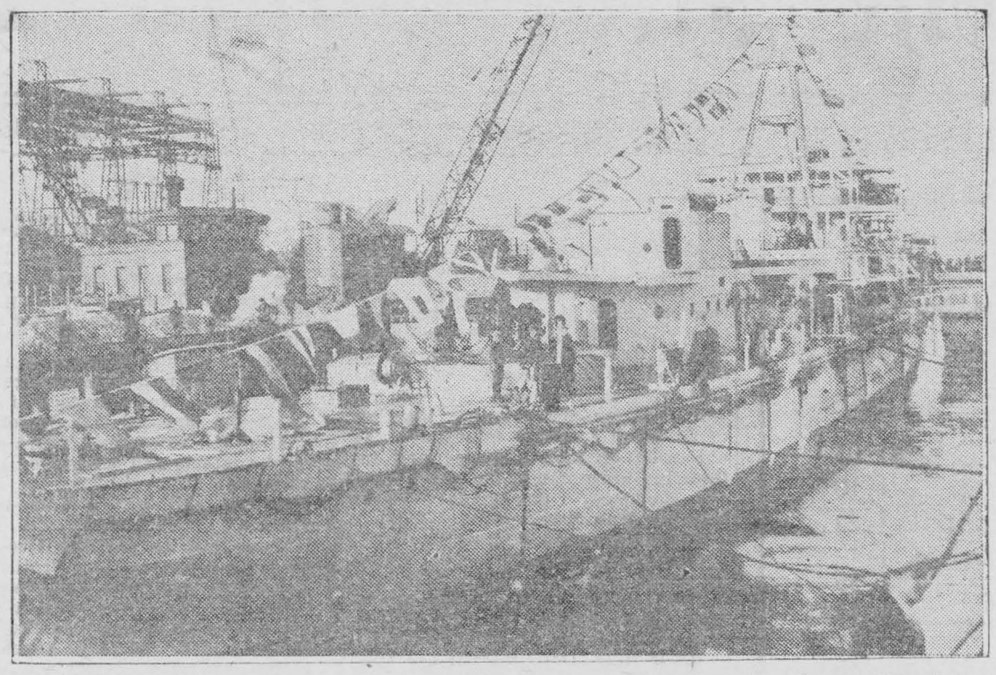

The man-of-war Erie, latest type gunboat having many characteristics of a small cruiser, pictured as she was launched in Brooklyn, N.Y., Navy Yard drydock. Displacing 2,000 tons, the staunch little fighting ship is 382 feet long and carries four six-inch guns and four anti-aircraft guns.

Something "Springy"

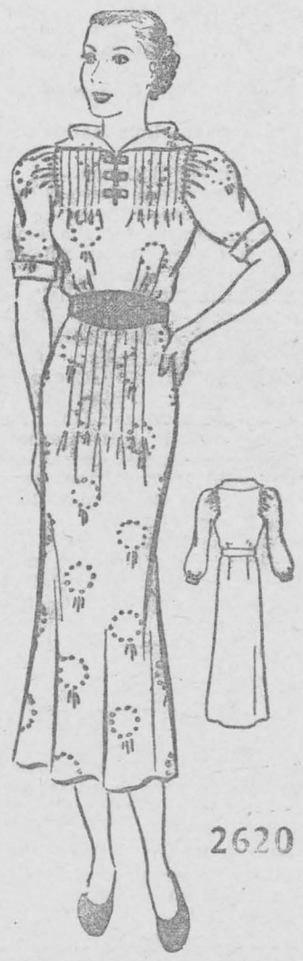

You'll be won over immediately by the charm of the model patterned for today.

It has daring and chic in the new collar and sleeves. Decorative inverted pin tucks give youthful fulness to the bodice and the skirt.

It looks so young and fresh 'neath your dark winter coat in gay print silk as pictured.

Amazingly quick to make it, and inexpensive, too.

Style No. 2620 is designed for sizes 14, 16, 18 years, 36, 38 and 40-inches bust. Size 16 requires 3⅜ yards of 39-inch material.

HOW TO ORDER PATTERNS

Write your name and address plainly, giving number and size of pattern wanted. Enclose 15c in stamps or coin (coin preferred); wrap it carefully, and address your order to Wilson Pattern Service, 73 West Adelaide Street, Toronto.

Farm Problems

Conducted by Professor Henry G. Bell

with the co-operation of the various departments of Ontario Agricultural College.

The business of farming is yearly becoming more and more dependent upon facts that have been gathered regarding livestock and livestock management, crop production, soil management, disease and insect control and business organization of the farming industry. Individual problems involving one or more of these, and many other phases of agriculture, engage the attention of Ontario farmers from day to day. During the winter months there is a little more time for study of the most acute problems.

Through this column farmers may secure the latest information pertaining to their difficulties. To introduce this service Professor Bell has prepared the following typical problems to indicate the information which should be given in order that a satisfactory answer can be made.

If answer is desired by letter enclose stamped and addressed envelope for reply. Address all inquiries to Professor Henry G. Bell, Room 421, 73 Adelaide St. W., Toronto, Ontario.

* * *

Question:—

J. E.H., York — Last summer our grain was full of mustard, although this has not been a bad weed in our neighborhood for many years. What can I do to clean it out?

Answer: Owing to the great vitality of the seed, Mustard is a very hard weed to eradicate. The seeds once in the ground, live for years and continue to germinate as they are brought near the surface. Hence it takes patience, a great deal of labor, and a long time to get rid of the weed when it once gets possession of the land. When present only in small amounts, hand-pulling is the best method, providing the pulling is done before seeds have formed; and as persons pulling in a hurry cannot wait to examine for seed, it is best to put the weeds, as they are pulled, in bundles where they can be burned when dry.

When fields are overrun with the weed, it is best to proceed as follows: Harrow stubble-ground early after harvest, or gang-plow and harrow. As soon as the seeds have had time to sprout, cultivate it thoroughly; repeat cultivation at intervals; and rib up with a double mould-board plow the last thing in the fall. Put in a hoed crop, either roots or corn, the following spring, and cultivate it thoroughly throughout the growing season. Cultivate and harrow well two or three times after roots or corn, having first run the plow along each of corn roots to cut the roots and turn them up; and rib up before the frost. (If the plow is used after roots or corn, it is likely to bring more seed to the surface.) Sow a crop of grain the following spring and seed with clover. Pull weeds by hand of the grain crop; take a crop or two of hay, or pasture, and break up the clover sod. After the clover sod is ploughed it should be given frequent cultivation, until the last thing in the fall so as to destroy successive crops of young Mustard plants.

This field Mustard may be prevented from seeding in Cereal Crops by spraying with a two per cent Copper Sulphate solution applied at the rate of 100 gallons per acre just as the Mustard is coming into flower. This solution is prepared by dissolving one pound of bluestone (Copper Sulphate) in each five gallons of water. Spray the field just as soon as the first few mustard plants come into flower. The grain may be slightly burned, but no permanent injury will occur. A potato sprayer can be fitted with a special broadcast attachment for spraying large areas, or an orchard sprayer, that is equipped with a cluster of nozzles or broom can be used effectively. Spraying is best used in conjunction with a system of cultivation as previously outlined, using a copper sulphate spray when the field is under Cereal crop. — Prof. J. E. Howitt Dept. of Botany, O.A.C.

Question:— J. G., Simcoe — I have three cows that are lame and not doing well. When they came in from pasture last fall, they were chewing bones and boards. I believe they are troubled with Bots. One of my heifers, due in early March, has a swollen udder.

Answer:— Indications are deficiency in phosphorus and lime. Feed Steamed Bone Flour—one handful daily per head. If Warble Flies are troubling the cattle, apply any of the Berris compounds as a wash according to instructions.

If horses are troubled with Bots, have them treated with Carbon Bisulphide—given in capsule for Bot removal.

For the heifer that has a swollen udder, you had better have your herd tested for Bang's disease. — Dr. L. Stevenson, Ontario Veterinary College.

Paper-hanging An Art

Any man or woman who has ever fought a losing battle with a strip of wall paper will agree heartily with the dictum of a court in New York state that "paper hanging is an art to which talent may aspire but in which genius alone moves with sureness."

Humorous writers have found riches in paste pots and rolls of paper. Vaudeville artists have struck a responsive chord in their audiences by depicting whole families battling step-ladders; paste brushes and yard and yards of writhing wall paper. For man loves to laugh at his fellow's mishaps.

A malignant spirit slumbers within every roll of wall paper and awaits onlp the uncertain touch of the amateur to strike. Like a deadly viper, the paper must be gripped firmly just behind the ears if one would escape its coils. But if the grip be too harsh disaster is swift and complete, for the miserable stuff collapses into pulp within one's very own hand.

The wise words of the New York court were evoked when the referee visited a large room recently papered by a man who professed to be an expert but whose efforts had displeased the lady of the house. She refused to pay him; he sued. Equipped with the bitter experience of his efforts to paper his own home in his salad days, the judge found that the paperhanger had evidently kept pushing his thumb into the bowl of his pipe, using that same thumb to press the paper into place.

"The fruits of the plaintiff's labors," he remarked, "remind me of my own experience 45 years ago when, pressed by need of economy, I papered the ceiling of my own dining room. I explained to my family that the result was due to the irregular proportions of the room." He had tried to cover the deficiencies by placing a large border around the room, "but it wasn't much use."

Yes, if one would appreciate the "genius that alone moves with sureness" in flinging strips of paper on a ceiling it is only necessary to try to do it one's self. The attempt, however, had better be made in an old bathing suit, with a hot bath ready to deal with those eventualities which may be predicted with confidence.

Girl Guide Garb May be Changed

Annual Meeting to be Held May 22 - 25; Seniors to Have Smart New Uniforms; Juniors Seek Similar Regalia

EDMONTON.—Proposed changes in uniforms to permit better expression of personalities of the younger girls will be discussed at the annual meeting of the Dominion command of the Canadian Girl Guide association to be held here May 22 to 25.

Mrs. H. D. Warren, C.B.E., LL.D., Chief Commissioner, will preside, and approximately 150 prominent workers in the movement from all parts of the Dominion are expected to attend.

Senior girls, known as Rangers, are already rejoicing in the changes in their uniforms which will become effective February 1. Previously the girls had worn a uniform similar to that of their juniors, but the new pattern will set the style with a smart navy blue hat bearing a soft narrow brim. The older girls expressed annoyance with the former wide-brimmed, stiff hat.

Another change in the regulations, passed by Guide authorities, permits the senior girls to wear a new silk four-in-hand tie as an alternative to the broadcloth triangular one. All members of a company however, must be dressed alike.

The junior Guides, watching their big sisters parading in their stylish modern uniforms, will follow the proceedings of the Dominion meeting with close attention.

Strange World

What the pilot does in a display of aerobatics will be told to the public by the pilot himself at the R.A.F. Display at Hendon, Eng., on June 29th. The pilot will speak a description of his movements into a microphone hung round his neck. Whether he is upside down or rolling or spinning his wireless set will continue to work and a receiving set on the ground will pass on his remarks to loudspeakers.

* * *

A "cheerfulness' tax, which most workers will have to pay, is being introduced in Portugal. Money collected will be devoted to a "national fund for the promotion of cheerfulness in work."

* * *

An unemployed Alsatian has spent five days in prison in place of an innkeeper who had been sentenced. A year ago he took the same man's place in prison, but on that occasion he was not found out.

* * *

The great-great-grandson of the man who founded Brisbane, one of Australia's greatest cities, is a painter in a Stirlingshire village. His name is Brisbane.

* * *

A baby has been born in Kunszentmiklos, Hungary, with a complete set of thirty-two teeth.

* * *

A plague of flying ants stopped a cricket match for half an hour at Outwood, Surrey. Armed with stumps, the players drove them off and the game was resumed.

* * *

Hailstones as big as golf balls have fallen on Montevideo, smashing windows and skylights to such an extent that only ten per cent. of the damage can be repaired by the glass available. The Government has sent an emergency Bill to Parliament urging the remission of all customs dues on imported glass.

* * *

A free fight at an Egyptian beauty competition led to one of the competitors losing an eye. Two sisters-in-law entered for the same competition, spoke disparagingly of each other's attractions, and engaged in a violent fight. By the time they were separated, one of them had lost the sight of one eye, and the other her beauty.

Average Nova Scotia Nurse Has Good Practical Training

HALIFAX.—The average nurse turned out by Nova Scotia training schools often has a greater practical knowledge of certain diseases than many young doctors. Dr. W. D. Forrest, superintendent of the Halifax Board of Health, told the annual meeting of the Victorian Order of Nurses in Halifax recently.

Often cases diagnosed as measles were found to be scarlet fever when patients were brought to infectious diseases hospitals, he said, replying to a suggestion of Dr. H. Bence Atlee of Halifax that training schools should turn out highly specialized nurses rather than ones with only general knowledge. The ordinary Nova Scotian nurse, Dr. Atlee said, was excellent on a general case but did not have enough skill in caring for certain diseases.

RHEUMATISM DRIVEN OUT!

It should be realized Rheumatism is *not* inevitable if the poisonous acid fluids of the system are *kept on the move*, thus preventing the formation and deposit of painful crystals in the joints.

The *solvent* stimulating action of Phosferine has a masterly effect in liquefying, dispersing and expelling the harmful acid crystals, and it recharges the tortured and exhausted nerve centres with the *energy* to *restore easy movement to the stiffened joints, and suppleness* to pain rigid muscles.

This exclusive property of Phosferine is illustrated by the recent experience of Mrs. E. Brewster, who writes: "For months my husband was in terrible pain with Rheumatism in his feet, walking with agony, until he tried Phosferine, and now *all his Rheumatic pain has gone*, and he says it is wonderful to walk without any pain." 6, Greek Street, Hull.

The speedy expulsion of Rheumatism is *something to be thankful for*—apart from the saving in time and money, for it means that Phosferine has revitalized the body cells, regulated the blood pressure, strengthened the stomach and circulation, and maintained perfect health and 'many happy returns' of Activity!

English Alphabet

The English alphabet, the origin of which has been a mystery, yields up its secret at last observes the Christian Science Monitor in this editorial. Dr. George Lamsa and Smithsonian Institution scientists working together find the key in the Armanic, a Semitic language which spread through the Euphrates Valley about 900 B.C., and which came to be the native tongue of Jesus the Christ. The alphabet almost as it is known today was developed with every letter the picture of a familiar object. A was the face of the strong alpo or ox, once worshipped as a god and having that significance. B outlined a house of the period, C caught the camel's lump. D, more of a triangle in the Greek form, was the delta at the mouth of a river. What could be more natural?—Men began to spell in the terms of the simple things they could see.

H was hawta in this pictorial alphabet, outlining a trap used to catch foxes. I was aena, or the human eye. T was tara, door of a tent. Y was the human hand, fingers spread. The great alphabet mystery is surprisingly simple in the light of the new discoveries. Other discoveries, too, are on the way. Men's first speech, it is now agreed, consisted of exclamations of surprise, of fear, of reverence. Devotion was not difficult for early men. They had not then made themselves many inventions to trick and mislead them. It was easy for them to see that there was actually only one mighty power—Through the simple objects and simple time they looked with simplicity and saw — God!

Our nomination for the most useless thing in the world: A lapsed life insurance policy.

Why at 40 You Think You're "GROWING OLD"



It's Frequently Just an "Idea." Not "Old Age." And According to Scientists, May be Something No More Alarming Than A Touch Of Acid Stomach

At about 40, many people think they're "growing old." They're tired a lot. Have headaches. Stomach upsets. Dizziness. Nausea.

Well, scientists say the cause, in a great many cases, is merely an *acid condition* of the stomach. The thing to do is simply to *neutralize* the excess stomach acidity.

When you have one of these acid stomach upsets, all you do is take Phillips' Milk of Magnesia after meals and before going to bed.

Try this. You'll feel like another person! Take either the familiar liquid "PHILLIPS'", or the convenient new Phillips' Milk of Magnesia *Tablets*. Made in Canada.

Also in Tablet Form:

Phillips' Milk of Magnesia Tablets are now on sale at all drug stores everywhere. Each tiny tablet is the equivalent of a teaspoonful of Genuine Phillips' Milk of Magnesia.



PHILLIPS' *Milk of Magnesia*

DENMARK AND THE DANES

(By Prof. S. B. McCready)

Editor's Note: This is the fourth of a series of articles which were published recently in the Harriston "Review." While written specially for the "Review" and addressed to residents of Minto Township particularly, we believe they will be found interesting to many of the readers of this paper because the problems of the farm folk of Minto Township are the same problems that confront rural people throughout the Province.

In the first of these articles, I suggested that Minto Township has reached a point in its development requiring a new outlook. That from this time on it could not export readily very many more of its surplus population. In the third article I explained my interest in rural education and the reason for my visit to Denmark. In this article, I want to show a picture of Denmark and the Danes.

To me, Denmark is the most interesting country in the world. I believe it comes nearer to genuine democracy than even England. There is a far closer approximation to social, economic and political equality than we have in Canada or Great Britain. While there is a monarchy there is no privileged titled class. The barons of former days are gradually disappearing and their estates broken up for sale to small free holders. No new titles are granted.

Economically, they are a progressive people. They have a saying which discloses their philosophy regarding wealth.—"That country is a good country which has few people with too much money; and fewer still with too little." That attainment of economic equality is a national ideal. They do not grow millionaires in Denmark, and they have no paupers.

Politically, they govern themselves very wisely. Their Upper House (corresponding to our Senate) is elected, as is their Lower House, on a proportional representation system of voting. This ensures freedom from corruption and an equitable representation of all parties. The present government is a union of Social Democrats and Liberal Lefts. Farmers are strongly represented. Senators are elected for eight year terms, half of them retiring every four years.

In social legislation they have been world-leaders. Nowhere are the aged, poor and unemployed, the unfortunate and helpless, the sick and needy better or more scientifically cared for by Society. Two thirds of the entire population, which means all the people except children, are covered by Sick Insurance, giving medical, hospital and convalescence care. It would take Ontario a long time to catch up to Denmark in social legislation.

What I have said about Denmark, applies equally to the other Scandinavian countries, namely Sweden, Norway, Finland and Iceland. The fact is that our Scandinavian cousins have outstripped us Anglo Saxons in many respects. We should know more about their developments than we do. I would recommend that the Minto Township school libraries as well as the Public Libraries in Harriston, Clifford and Palmerston should keep it in mind to select books about these countries in their next Purchases. I heard one traveller remark that it was an unfortunate day for England when the Danes went back home about the time of King Alfred.

So much for their progressive democracy. Now a word about the country itself. As nearly every one knows it is a little country. It is about one twenty-fifth the area of Ontario though its population is practically the same, namely 3,500,000. To be more exact its area is 17,100 square miles, which is 133 Minto Townships. The same proportion of its people live on farms as in Ontario, namely about 35%. Its capital city, Copenhagen, is a little larger than Toronto, that is 700,000. It has no other cities to campare with Hamilton and Ottawa, but has three approximating London, and twenty-two cities ranging between the population of Owen Sound and Kingston. There are a great many smaller towns and country villages much as we have in Ontario.

There are 206,000 farms in Denmark compared to 195,000 in Ontario (these figures include 1 acre farms) so of necessity they are much smaller. One half of Danish farms range from about 8 acres to 37 acres and one third from 38 acres to 150 acres. One fifth of the farms range from 1½ acres to 8 acres. The soil on the whole is perhaps naturally not so good as that of Minto Township. Their weather has more moisture, less sunshine and more slush in winter than Wellington County. The Danish Smallholder farmer now aims to work from 15 to 17 acres. On this area he will keep about 6 cows. There are practically no tenant farmers in Denmark. Land ownership is a sort of religion.

The people are much like their close (?) cousins, the Scotch; thrifty, canny and devoted to education. They are lovers of the soil and natural born farmers. Unlike Minto Township with its admixture of English, Irish, Scotch and German (rapidly fusing through) they are a pure race. The Lutheran Church is the State Church and there is only about two per cent. of the population non-Lutheran. Uniformity in race and religion are probably factors in their disposition to co-operate.

Denmark has no minerals, coal or water power, so it has not developed industrially to a like extent with Sweden, Scotland or Germany. Agriculture has always been its basic industry. There is an extensive fishing industry and much shipping. As descendants of the Vikings they are still venturesome seafarers.

Though hard hit by the restrictions resulting from the Ottawa Agreements, they are very well disposed to England, their best customer. A great many Danes visit England on holiday and English is very commonly spoken. My intercourse was among school people largely, and nowhere had I any difficulty in securing what I wanted to know. As there are a great many Danes scattered throughout Canada, I found most people informed about our country. The principal of one Folk High School said "Canada is the country for the Danes. If the depression ever passes, we want our surplus farmers to settle in Canada." They feel at home here as I felt at home in Denmark. They are very hospitable. I wish a delegation of Minto farmers could have such a visit as I had.

In the next article I propose to speak of their schools. I think the most valuable lesson that Denmark can teach Ontario (including Minto Township) is one respecting education. The greatest contribution that Denmark has made to the world is their Folk High Schools. These schools have been the mainspring of their wonderful co-operative enterprises.

First Old Maid—I believe that man over there is trying to flirt with me!

Second Old Maid—The old brazen fool. Wait until I call an officer.

First Old Maid—Don't call an officer, call a preacher.

Girls still marry for the same good reason—to get a home—but nowadays they never stay in it.

Pupil—Thanks for the wonderful memory training course you sent me, Doctor.

Doctor—Oh, forget it.



WANT QUICK RELIEF?

Then treat pain as authorities advise—with Omega Oil. Far better than internal dosing, it works down deep to correct the cause. Three times faster than ordinary liniments, safer and surer. At all drug stores, 35 cents.

Omega Oil RUB IT IN IT WON'T BLISTER

LIVE STOCK MARKETING

Shipping on the co-operative plan has been productive of splendid results. Selling on the open market means real value for the owners. Get in touch with us.

Writ—Wire—or Telephone
LYndhurst 1143
THE UNITED FARMERS CO-OPERATIVE COMPANY, LIMITED
LIVE STOCK COMMISSION DEPT.
Union Stock Yards, West Toronto

Issue No. 7 — '36

HAVE YOU HEARD

HUMAN NATURE!

They say the world is round, and yet I often think it square;
So many little hurts we get from corners here and there;
But there's one truth in life I've found while journeying east and west,
The only folks we really wound are those we love the best;
We flatter those we scarcely know, we please the fleeting guest,
And deal full many a thoughtless blow to those we love the best.

Magistrate—Do I understand you to say that when you heard a noise you got out of bed, turned on the light, and went to the head of the stairs—that a burglar was at the foot of the stairs and you did not see him? Are you blind?

Witness (mopping his perspiring face and blushing furiously)—Must I tell the exact truth?

Magistrate—Yes, the whole truth and nothing but the truth.

Witness (slowly)—Well, my wife was in front of me.

Just think how many poor people were denied a horse and buggy in the old days because nobody had thought of this dollar down idea.

Mrs. Cassidy—My husband calls a spade a spade!

Mrs. Garner—So did mine—until he took one and started to spade up the garden and it broke in two.

A Fish Story: A fisherman got such a reputation for stretching the truth that he bought a pair of scales and insisted on weighing every fish he caught in the presence of a witness. One day a doctor borrowed the fisherman's scales to weigh a new born baby. The baby weighed forty-seven pounds!

Judge—What are your grounds for divorce?

Lawyer — Alternation of affections, Your Honor.

Negro Woman (applying for a position as cook)—"I seen yo' advuhtisement in de newspaper, lady."

Lady (interrupting)—"But I advertised for a Scandinavian."

Negro Woman—"I knows dat, lady. But jess so a pusson can cook, what difference does religion make?"

Teacher—"Robert, what do they raise in Ireland?"

Robert—"I know, but I dan't want to say it. Mother tells me I mustn't talk rough."

When Silas Stubblefield, of Brushville, who owned a farm and was bequeathed another says one never can tell when misfortune will strike.

Patrick (visiting hospital)—And what might be your trouble?"

Patient— Tonsilitis. Got to have my tonsils cut out.

Patrick (turning to another patient)—And you?

Second Patient—Blood poisoning. They are going to cut off my arm.

Patrick—Good night. This is no place for me. I've got a cold in my head.

BIG BEN



"YOU JUST CAN'T BUY A FINER CHEW!"

The PERFECT *Chewing Tobacco*

Visitor—So you are building a new house, eh? How are you getting along with it?

Man—Fine. I've got the roof and the mortgage on it, and I expect to have the furnace and the sheriff in it before fall.

"Were you scared on your wedding day?"

"Yes, but I've learned since that I was not nearly so much as I should have been."

Classified Advertising

INVENTORS!

AN OFFER TO EVERY INVENTOR. List of wanted inventions and full information sent free. THE RAMSAY Company, World Patent Attorneys, 273 Bank Street, Ottawa, Canada.

COLLECTIONS

YOUR DELINQUENT ACCOUNTS CAN be collected through our Canadian organization, licensed and operating throughout Canada; No collection, no charge. Post Offic Box 211, Toronto.



SCOUTING

Here · There Everywhere

A brother to every other Scout, without regard to race or creed

Many other Scout troops will envy a banquet enjoyed by the 2nd Tillsonburg Troop this winter—a feed of bear and venison. To make the evening complete, the donor, Mr. C. B. Priddle, told stories of winter hunting in the north, and gave some pointers on the cooking of game.

* * *

The Cuerpo National de Scouts Costa Rica,—otherwise, the Costa Rican Boy Scouts Association,—has been recognized and registered at the Scout International Bureau in London. The South American Republic makes the 48th Boy Scouting country now recognized, the British Empire being counted as one.

* * *

Scouts of St. Paul's Troop, Fort William, gave a colourful demonstration of scoutcraft at a regular dinner meeting of the Gyro Club, at the Royal Edward Hotel. The boys did lashing such as used in the construction of temporary bridges, some fancy knot tying, Semaphore signalling, and put on a number of Scout games.

* * *

The interest of seamen in Boy Scouts brings Vancouver troops some interesting visitors from time to time. To a meeting of the 7th North Vancouvers recently came the Second Mate and the Wireless Operator of the S.S. Frederika Lensen. Their contributions to an interesting evening included some instruction in fencing.

* * *

All the Cub Packs and Scout Troops of the Wallaceburg District have entered a six months good-attendance and correct-uniform competition for the Davies Challenge Shield. The competition ends May 31st.

* * *

As a programme contribution to the January meeting of the Perth, Ont., Home and School Club, the local Boy Scouts put on a first-aid demonstration, incidentally improvising a stretcher from two coats and a couple of poles. They also gave a skit illustrating the Scout practice of the daily good turn.

* * *

A wooden shoe, emblematic of the Winnipeg District Rover Hiking Championship for 1935, was presented by Provincial Commissioner Frank W. Thompson to the 33rd Winnipeg Rover Crew. The crew team were winners of the annual Rover 24-Hour Hike, points being earned for items of equipment chosen and carried, its snug and convenient packing; for efficiency shown in over-night camping, tidiness of camp site after leaving; map making, observation, etc. The ambition of each Winnipeg Crew is to win two shoes—a pair.

* * *

Stories of the gathering of pilgrims at Jerusalem for the Christmas services and festivities make mention of Palestine Boy Scouts, in the usual well known dress, except for the flowing turban. The boys were busy rendering various forms of service to the crowds of visitors.

THIS MAN KNOWS HOW!

You, too, can also learn how.

Here's how. Make a sketch of this man and money 4 inches wide. For the best sketch submitted, the choice of a Water Colour Landscape Course, or an Original Magazine Illustration, or a Political or Sporting Cartoon, or a Comic Drawing made by a professional artist will be awarded for the best sketch. This contest closes on February 26, 1936. Prizes for the next five best drawings, and a free lesson for all.

The Entry Fee is Twenty-Five Cents, NO STAMPS.

Enclose a stamped addressed envelope for the return of your drawing.

GIFF BAKER, 29 LEE AVENUE, TORONTO, ONT.



Catarrhal Deafness May Be Overcome

If you have catarrhal deafness or head noises go to your druggist and get 1 oz. of Paramint (double strength), and add to it ¼ pint of hot water and a little sugar. Take 1 tablespoonful four times a day.

This will often bring quick relief from the distressing head noises. Clogged nostrils should open, breathing become easy and the mucous stop dropping into the throat. It is easy to prepare, costs little, and is pleasant to take. Anyone who has catarrhal deafness or head noises should give this prescription a trial

Woman's Ailments



ALL women at some period of their lives need a strengthening tonic like Dr. Pierce's Favorite Prescription. The young woman who suffers from monthly pains, the expectant mother who has nausea and other disagreeable symptoms, or the middle-aged woman who experiences "heat flashes" should take this tonic. Mrs. Mary Turner of 15 Devonshire St., Guelph, Ont., said: "Prospective mothers would do well, I believe, to use Dr. Pierce's Favorite Prescription. This tonic was of wonderful benefit to me. It helped to keep me strong and healthy and relieved me of that tired feeling, also the many aches and pains to which women are subject during motherhood." Buy today!

Instant Relief From ITCHING

Are you tormented with the itching tortures of eruptions, eczema, scales, rashes or other skin afflictions? For quick and happy relief use pure, cooling, antiseptic, liquid D. D. D. Prescription. Its gentle oils soothe the irritated and inflamed skin, thus aiding nature itself to heal the disorder. No fuss—no muss. Clear, greaseless and stainless—dries up almost immediately. Stops the most intense itching instantly. A 35c trial bottle, at drug stores, will prove it—or money back. D. D. D. Prescription is made by the owners of ITALIAN BALM.

4 to 5 TIMES More Quickly Digested than Cod Liver Oil

Tired, jaded appetites need the stimulation of Cod Liver Oil. Scott's Emulsion helps give you a healthy, normal appetite PLUS added digestibility and vitality because it is an emulsified Cod Liver Oil in a solution of bone-building Hypophosphites of Lime and Soda. PLUS VALUES you get only in Scott's Emulsion.

SCOTT'S EMULSION

THE DIGESTIBLE COD LIVER OIL WITH THE PLUS VALUES

FOR SALE BY YOUR DRUGGIST

2358

News And Information For The Busy Farmer

Furnished by the Ontario Department of Agriculture.

The Measurement of Fuelwood

Fuelwood is sold by the cord or by the waggon box load. A standard cord is a pile of wood 4 feet high, 4 feet wide and 8 inches in length, giving a total volume of 128 cubic feet. The amount of solid wood in a cord varies considerably. Crooked sticks, small diameter of the sticks, loose piling and prominent knots are common characterictics that reduce the volume of solid wood in a cord.

It is customary in many localities to sell wood by the short, face or running cord. A short cord of wood is a pile 4 feet high, 8 feet long and 12, 14 or 16 inches in width depending on the market requirements. A standard cord of 4 foot wood is equal to 4 cords of 12 inch wood or 3 cords of 16 inch wood, although a standard cord will seldom give 4 full cords of 12 inch wood because the shorter sticks pile closer.

Tobacco Production

Tobacco production in Canada reached an all time high in 1935. The crop last year amounted to more than 55 million pounds and was 45 per cent greater than that of 1934. The tobacco growing industry in this country has made rapid strides over the past fifteen years, especially in Ontario where 85 per cent of the crop is produced. Other areas of production are located in Buebec and British Columbia.

The quality of the 1935 crop is reported as excellent. "With an improvement in general economic conditions and a closer co-operation between growers and purchasing companies in the marketing and production of flue-cured and Burley tobaccos, the price situation is much improved over 1933, particularly in Ontario," states the "Agricultural Situation and Outlook" for 1936. Authorities feel, however, that in the case of flue-cured tobacco the probable demand in 1936 does not call for any increase in acreage over that of 1935. Although the acreage devoted to Burley in 1935 was not as large as anticipated, an increase of over 10 per cent in acreage of this type, does seem to be warranted for 1936. Other types of tobacco appear to have reached a satisfactory acreage, based on present consumption figures.

The College Royal Show

On Wednesday, March 4th, 1936 the twelfth annual College Royal Agricultural College. Under the leadership of W. C. Keyes, President of the College Royal Executive, this Show is staged by the students of the College for the purpose of demonstrating showmanship with good sportsfanship . Competitions are open to individual students and to student clubs. More than 150 animals of the herds and flocks of the College will be exhibited. The students are assigned these animals and have one month in which to fit and train them for the Show. Competent judges will place the classes on a strictly showmanship basis. In other words, the placing is made on the ability of the students to prepare the animal for the show ring and his ability to show and exhibit the qualities of the animal. Valuable trophies and other prizes are awarded.

In the Gymnasium, student clubs arrange educational exhibits. These are on a strictly educational basis and give opportunity for the display of originality and ability in presenting information relating to various phases of Agriculture and Home Economics. A large number of classes for agricultural products, cooking, sewing and art will also be open to students.

Perhaps no project carried out by the students throughout the who e year is of more interest and assistance to both public and the students than is the College Royal. March 4th will be an outstanding day on he O.A.C. Campus. Large numbers of parens and friends of the students will come to inspect the exhibits and to watch the judging in the pavilion. An invitation is also extended to students of High Schools and Collegiates interested in this work.

The coveted award of "Grand Champion Showman" brings forth number of young men who have had experienced with stock and who seek the favorable decision of the judges. The competition this year promises to be keener than that of any other show.

Wood Versus Coal ror Fuel

In localities where there are large areas of woodland within trucking distance the householders in villages and towns could often save money by using wood rather than coal for fuel. They would also help the farmer and have a maCMFWYPCMFWYCMFYW their town as the farmer would have a market for a product which otherwise is often unsaleable and the town merchants would benefit as the farmer would have this extra money to purchase groceries, dry goods, hardware and shoes. Coal has replaced wood as fuel to a large extent in many towns, villages and there are also a large number of farmers who burn coal. Various reasons are responsible for this substitution. In too many sections the farmers and residents of villages have no other alternative as most of the land has been cleared and there is no wood for sale.

Many purchase coal rather than wood because they have a much better idea what they are buying. Many have a very hazy idea of the heating value of a cord of wood compared to a ton of coal. Also they realize that different species differ very greatly in heating qualities but the amount of variation is not known.

The heating value of green wood is approximately 5 per cent. less than air-seasoned wood.

HAUPTMANN TO DIE WEEK OF MARCH 30th

Bruno Richard Hauptmann's electrocution was set today for the week of March 30th.

It was the third time an execution date has been set for the convicted murderer of Charles A. Lindberg, Jr. The first date was the week of March 18th last, set on the night of Feb. 13th by Justice Thomas W. Trenchard. This was within a few minutes of his conviction by a jury of eight men and four women after a six weeks' trial in Flemington.

Execution was automatically stayed when the defence appealed the case. The Court of Errors and Appeals rejected the appeal on Oct. 9 and after a further delay caused by an attempt to get a review of the case in the United States Supreme Court, Justice Trenchard on Sec. 13 fixed the week of Jan. 12.

Reprieve by Governor

On January 16th, 24 hours before Hauptman was to walk to the chair, Governor Harold G. Hoffman, after a brief conference with Attorney General David T. Wilentz, announced he was reprieving Hauptmann until February 15th.

Virtually his only hope of a further delay in the execution lies in a second reprieve, and this is regarded as unlikely. The governor himself has said he will not take such action again unless Attorney General David T. Wilentz agrees. The attorney general held that the first reprieve was illegal and said at the time it was granted he would oppose another

The new warrant for Houptmann's execution was taken to Justice Trenchard's sick room in his home across the street from the state house by Assistant Attorney General Joseph A. Lanigan.

Midnight Conference

Informed sources disclosed a midnight conference between two defence figures and Gov. Harold G. Hoffman.

The governor met Chief Defence Counsel C. Lloyd Fisher and Attorney Samuel Leibowitz at a Brooklyn hotel, these sources said.

Their discussion, it was reported, "could be heard all over the hall."

The governor and Leibowitz, who has been asked to join the defence, were said to have disagreed over the manner in which the guilt or innocence of Hauptmann was to be determined.

Leibowitz, noted New York criminal lawyer was represented as wanting direct action. The governor, the report said, thought a milder approach would be more effective.

AVONMORE COUPLE MARK ANNIVERSARY

The home of Mr. and Mrs. Daniel Alguire, Avonmore, was the scene of a happy event on Friday evening when about eighty friends and neighbors observed with them the sixtieth anniversary of their marriage. An address was read by Miss Margaret Ferguson and the presentation of $30 was made to the honored couple by Dan MacRae. Mr. and Mrs. Alguire expressed their appreciation and thanks for the kind thoughts and good wishes.

Mr. and Mrs. Alguire were married on February 15, 1876, at Corn-Wall, Ont., by Rev. Neil McNish, D.D., of St. John's Presbyterian church. The bridesmaid was Miss Jane Alguire and the groomsman was Barney Cane.

Mr. Alguire is in his 86th year and Mrs. Alguire is in her 80th year. Both are active and enjoying good health. Mrs. Alguire before her marriage was Miss Mary MacKinnon, daughter of the late Mr. and Mrs. John MacKinnon, of Avonmore. Mr. Alguire is a son of the late Mr. and Mrs. William Alguire of Avonmore. They have three sons, William Alguire of Kemptville; Elzie Alguire and Leslie Alguire of Avonmore; three daughters, Mrs. Wilson Runions of Cornwall; Mrs. A. D. MacMillan of Avonmore, and Mrs. Hugh MacMillan, of Tayside; and twenty-one grandchi dren and fifteen great-grandchildren.

MR. JOHN BRUCE

The funeral of John A. Bruce was held yesterday afternoon from the residence of his sister, Mrs. Louis Bouchard, Winchester, to the United Church, where an impressive service was conducted by the pastor, Rev. H. S. Atchison, assisted by Rev. W. D. Turner of St. Paul's Presbyterian Church, and Rev. D. W. Summers of the Wesleyan Methodist Church. The choir was present under the leadership of Miss Alice Single ton, who presided at the organ. During the service a solo was rendered by Rev. J. H. Leonard.

Following the service, the remains were placed in the vault at Maple Ridge Cemetery to await burial in the spring.

The pallbearers were Orland Coughler, Lorne Kinkaid, Andrew Carruthers, George Wilson, Fred Johnston and Lloyd Wilson.

The late Mr. Bruce who was one of Winchester's highly respected citizens, passed away suddenly on Sunday. He had been in failing health for some time. Deceased was born at Felton in the township of Russel', 47 years ago, a son of the late James Bruce and his wife, Eliza York. Previous to coming to Winchester 10 years ago, he had resided in Mountain township for 20 years, where he was engaged in farming. He was a member of the United church here.

Besides his wife, the former Miss Grace M. Darling, whom he married 16 years ago, he leaves two daughters, Lillian and Betty; one son, Dwayne; five bothers, Robert Bruce of Spencerville; five brothers, Robert Bruce of Spencerville, George Bruce of Russell, David Bruce of Mountain, James Bruce of Bishop's Mills, and William Bruce of Finch, Mich.; also three sisters, Mrs. L. Bouchard of Winchester, Mrs. L. Brown, Mountain, and Mrs. W. J. Cobey of Morrisburg.

Among the many floral tributes, which bore testimony to the high esteem in which the deceased was held, was a wreath from St. Paul's Church choir.

O'DONNELL MISQUOTED

From the death cell in Don Jail, Harry O'Donnell denied he boasted of his ability to "take it" as he walked out of Supreme Court last Friday after being sentenced to hang May 5th, for the Toronto ravine murder of Ruth Taylor.

Newspaper men thought they heard O'Donnell say, "Can I take it, boys?" What he said then, he claims now, was, "Can I make it?" He was wondering aloud if his legs would hold him up until he reached the door of the courtroom.

IN MEMORIAM

Merkley—In loving memory of my dear mother who departed this life on February 23rd, 1933.

What is home without a mother,
What are all the joys we meet,
When her loving smile no longer,
Greets the coming of our feet.
You were very true and patient,
Through the years you struggled on,
And those dear hands now resting,
Made a home that now is gone.
Dear mother, how I think of you,
And think of how you died,
To think you could not say good-bye
Before you closed your eyes.
To those who have a mother:
Cherish her with care;
There will never be another,
To fill the vacant chair.

Sadly missed by her daughter,
ap Mrs. Edward Deeks.

MR. AND MRS. H. STRADER HONORED BY FRIENDS

On Saturday evening twenty guests surprised Mr. and Mrs. Henry Strader of Iroquois, former residents of Brinston, on the occasion of the 55th anniversary of their marriage. Mrs. Strader, formerly Miss Louisa Hanson, was a daughter of the late Wm. Hanson, of Brinston, and was married in 1881, Rev. Dr. Wm. Blair officiating. Mr. and Mrs. Strader conducted a dairy farm at Brinston, moving to Iroquois twenty years ago. Mr. Strader has served several terms on the board of Iroquois village council.

To this marriage were born three daughters, Mrs. Arth. Pitt, of Brinston, Mrs. Ancil Locke and Mrs. Wilf. Cooper of Dixon Corners, all of whom were present at the party, together with a number of grandchildren and friends. Mrs. Strader is 76 and Mr. Strader 73 years of age, and both are enjoying excellent health.



"I'm Your Watchman!"

"I'm a telephone, to be sure, and I'm an A-Number-One watchman at the same time.

I guard your home against emergencies — fire, sudden sickness, unwelcome prowlers — things that can happen in the best of regulated families.

Let's hope they don't happen to you! But, in case they do, it's always wise to be prepared.

I'll work for very little, too; only a few cents a day."

HAVE YOU A TELEPHONE IN *YOUR* HOME?

Our local business office will gladly supply information.

THE BELL TELEPHONE COMPANY OF CANADA — LOCAL LONG DISTANCE TELEPHONE

RESIDENCE FOR SALE

CHURCH STREET, Solid Brick, on large corner lot. Garage, outbuildings. Easy walking distance to shopping, bank, theater, etc. Price $2,500.00 Possession May 1, 1936.

GEORGE D. HOWITH,
Real Estate
OTTAWA:
248-250 Slater St. Queen 248-250
MORRISBURG:
Box 250 Phone 248-250
Chamber of Commerce.

R. F. LYLE, K. C.
Barrister, Solicitor, Notary, Etc.
Solicitor for Village of Morrisburg
Barry Block, Main Street,
MORRISBURG — ONTARIO

A. L. CREWSON, M.D. C.M.
(McGILL) L.M.C.C.
EYE, EAR, NOSE and THROAT
Office Open: 9-12, 1-5; Sat. 9-12.
OFFICE:
122 Sydney Str., CORNWALL.
MORRISBURG:
Tuesday Evenings from 7.00 p.m.

ARTHUR FLYNN
BARRISTER, Etc.
MORRISBURG — ONTARIO

WARD REDDICK, M.B. (Tor.)
PHYSICIAN AND SURGEON AND ELECTRO THEROPY
Office Hours: 9-10 A.M.; 2-4 P.M.; 7-8 P.M., and by Appointment
MORRISBURG — ONTARIO
Main Street. Phone 188.

IRWIN HILLIARD, K.C.
BARRISTER, SOLICITOR, Etc.
Bank of Montreal Building
MORRISBURG — ONTARIO

DR. CURRIE
DENTIST
Office over Bradfield's—Phone 150
MODERN X-RAY EQUIPMENT

"The Service of Sight"

J. Miles Whitteker
OPTOMETRIST
Specialist in Correcting Defective Vision and Eye-Strain.
HOURS:
9 to 12 a.m.; 1.30 to 5.30 p.m.
Saturdays, 9-12 a.m.
Evenings by Appointment.
PHONES:
Office, 18W Residence, 18J
MORRISBURG, ONT

THE RAMSAY COMPANY
Registered Patent and Trade-Mark Attorneys.
Free Information, Any Country.
273 Bank Str., OTTAWA, CANADA.

HYDRAULIC BRAKES *and* TURRET TOP
***Complete* ITS SAFETY**

OWN a Chevrolet and you get *both* of today's outstanding motor car advancements—swerveless Hydraulic Brakes—and the solid steel Turret Top Fisher Body.

These fine features are only two of the many that make Chevrolet *The Only Complete Low-Priced Car* of 1936. Others include: *Knee-Action gliding ride . . . Fisher No-Draft Ventilation . . . Valve-in-Head engine . . . and Safety glass throughout. No other low-priced car offers you *all six!* That's why we urge you: "Get all the things you're entitled to in a low-priced car; see, drive and compare Chevrolet today."

CHEVROLET GIVES YOU ALL SIX!
(1) Hydraulic Brakes . . . (2) Solid Steel Turret Top Body by Fisher . . . (3) Valve-in-Head Engine . . . (4) Knee-Action on Master DeLuxe Models . . . (5) Fisher No-Draft Ventilation . . . (6) Safety Glass throughout.

CHEVROLET

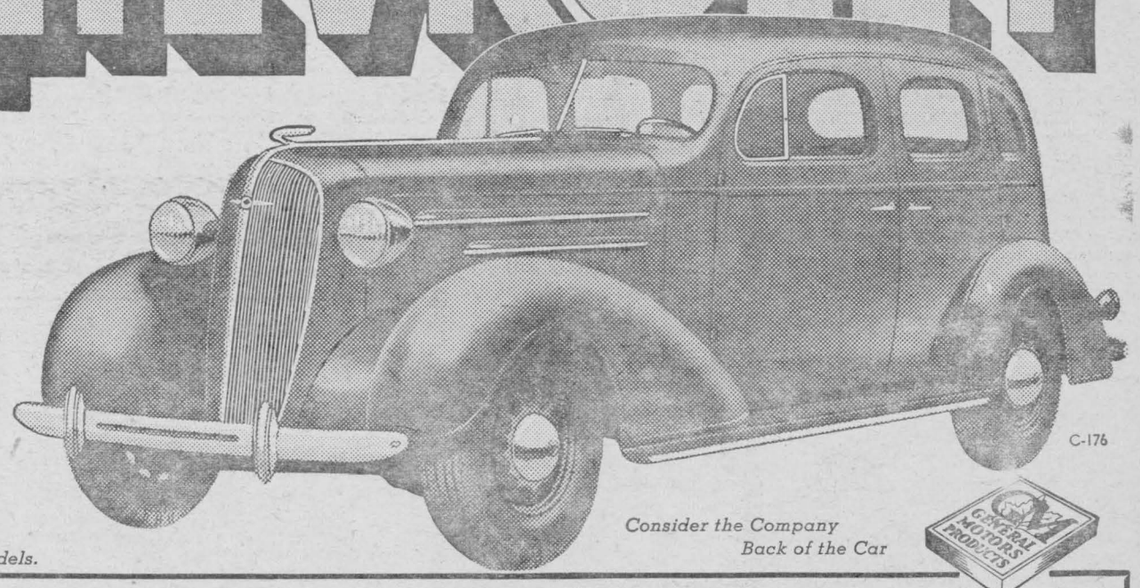

C-176

Compare the greatly-reduced 7% GMAC Plan time payments.

PRICED FROM $772
(Standard Series 2-pass. Coupe)
Master DeLuxe Models from $905
Delivered at factory, Oshawa, Ont. Fully equipped. Freight and Government Registration Fee only extra.

*On Master De Luxe Models.

Consider the Company Back of the Car

GENERAL MOTORS PRODUCTS

D Melvin - Winchester
Associate Dealer...FRED F. WELLS, Morrisburg, Ontario.

HOCKEY THRILLS: Tune in every Saturday night at 9 p.m., Eastern Standard Time, to General Motors Coast-to-Coast Hockey Broadcast.

WESTERN CANADA
Special Bargain **EXCURSIONS** From all Stations in the East
GOING DAILY — Feb. 28 to March 12 inclusive
Return Limit: 45 Days

TICKETS GOOD IN

COACHES	TOURIST Sleeping Cars	STANDARD Sleeping cars
at fares slightly over 1c per mile.	at fares slightly over 1¼c per mile.	at fares slightly over 1½c per mile.

COST OF ACCOMMODATION IN SLEEPING CARS ADDITIONAL
BAGGAGE Checked. Stopovers at Port Arthur, Armstrong, Chicago and west.
Tickets, Sleeping Car reservations, and all information from any agent. ASK FOR HANDBILL
CANADIAN NATIONAL

Our Correspondents

WILLIAMSBURG

Miss Frances Cooper left last week for Cornwall where she underwent a minor operation for the removal of her tonsils, at the General Hospital. She was accompanied by Miss June Armstrong, R.N.

Miss Irma Brady and Miss Eileen Trickey of Cornwall spent last week-end at the home of the latter's parents, Mr. and Mrs. W. E. Trickey.

Rev. C. R. Cronmiller and Mrs. Cronmiller were entertained last week at the home of Mr. and Mrs. Claude Casselman.

Mrs. R. McQuaig and Miss Evah McQuaig returned homelast week after spending several days in Toronto.

Miss Eugenia Algire, Mrs. Annie Algire and Ethan Algire were guests on Thursday last at the home of Mr. and Mrs. Strader McIntosh.

Mrs. R. C. Casselman visited with Mrs. Agnes Merkley at her home in town one day last week.

Mr. and Mrs. Ernie Shannette and Mrs. George Shannette attended the funeral of the late Mr. Wm. A. Beckstead held at Riverside Lutheran Church on Friday.

Messrs. Conrad and Henry Whitteker entertained Mr. and Mrs. Strader McIntosh and Mr. and Mrs. Ward Casselman at an oyster supper at the latter's home on Thursday last

Miss L. Allison was a guest at the home of Mrs. Etta Algire and Mrs. Clara Algire on Monday evening for tea.

Mr. and Mrs. Strader McIntosh and Mr. Lorne Henderson, accompanied by Mr. Ray Coligan of Morrisburg, motored to Ottawa on Tuesday evening and spent a short time at the home of Mr. and Mrs. J. W. McIntosh.

Mr. George M. Tupper spent a few days in Cornwall this week visiting his sister, Mrs. Jas. Boden and Mr. Boden.

The Misses Leda and Greta Burton visited their grandparents, Mr. and Mrs. Chas. Pitt on Sunday.

We regret to learn that Mr. Phil Strader is seriously ill, suffering with an attack of tonsilitis and at present is a patient in a hospital at Guelph. His many friends here hope for a speedy recovery.

Miss Stella Herriman has returned to Mr. Stanley McIntosh's after spending a couple of weeks at Hoasic the guest of her parents, Mr. and Mrs. Chas. Herriman.

Mr. Roy Merkley of Elma visited his parents, Mr. and Mrs. Myron Merkley on Sunday.

Mr. and Mrs. Oscar Barkley of Boucks Hill were guests at the home of Mr. and Mrs. Willis Strader on Tuesday last.

Mr. and Mrs. Jacob Garlough were visitors of Mr. and Mrs. Myron Merkley on Tuesday of this week.

Mrs. Claude Casselman visited Mrs. Ralph McMillan and family at their home at Boucks Hill last week.

Mrs. Frank Merkley returned home last week after spending a few days with her mother, Mrs. Stanley Saddlemire at the General Hospital.

We are pleased to report that Mrs. Stanley Saddlemire is returning to her home this week where she is convalescing following her recent operation at the General Hospital, Kingston.

AULTSVILLE

Mrs. E. Canough was in Cornwall on Saturday.

Mr. and Mrs. Austin Sampson of Morrisburg, were calling on Mrs. Frank Markell, recently.

Mr. Gordon Thom of Morrisburg was the guest of his aunt, Mrs. Wm. Elliott, and Mr. Elliott, on Sunday.

Mrs. Lindsay and daughter, Betty of Domville, are visiting with her sister, Mrs. Chas. Hanes and Mr. Hanes and her mother Mrs. Pollock.

Mr. and Mrs. Irwin Beckstead and family were in Cornwall on Saturday.

Miss Muriel Castleman, of Cornwall, and Miss Maxine Castleman, of Farrans Point spent the week end with their parents, Mr. and Mrs. John Castleman.

Mr. Ernest Canough returned home on Friday from the General Hospital, Cornwall, where he was a patient for nearly eight weeks.

Miss Eva VanAllen, Williamsburg, spent a few days with Mr. and Mrs. Sanford Wells.

STRADER'S HILL

Mr. and Mrs. Ross Hanson spent Monday afternoon and evening with Mr. Reuben Merkley and Miss Ida of Williamsburg.

Mr. Herb Hanson visited Mr. and Mrs. Lloyd Miller Sunday at Dixon.

Messrs. Will and Morris Johnston visited Mr. and Mrs. B. Pennington on Monday evening at Williamsburg.

Mrs. Nath Beckstead and Mrs. Effie Marcellus called on Mr. and Mrs. Mahlon Beckstead at Williamsburg on Sunday.

Mr. George Casselman of Williamsburg visited Mr. Nath Beckstead's on Sunday.

Visitors of Mr. and Mrs. H. Hanson were Mr. and Mrs. Albert Riddell Mr. J. F. Casselman, Mr. G. Casselman, Mr. and Mrs. R. Hanson and Mason Hanson.

We are sorry to say Mr. J. Coons and M. Clint Stewart are on the sick list.

CHURCH ROAD

Mrs. H. H. Barkley returned home on Wednesday after spending several weeks with her daughter, Mrs. W. M. Styles.

Mr. and Mrs. Wm. Dafoe were recent guests of Mr. and Mrs. J. Winston McMartin, East Williamsburg.

Preparations are being made at the Salmon saw mill to resume operations in the near future.

Mr. and Mrs. Roy Styles spent Wednesday evening at Mr. Garnet Pruner's.

Miss Nellie Barkley spent the past week with Mr. and Mrs. W. Murray Styles.

Mrs. M. E. Swerdfeger is a patient at the Cornwall General Hospital. Her many friends wish her a speedy recovery.

Miss Mary Schwerdfeger spent Monday afternoon with her grandparents, Mr. and Mrs. J. J. Styles.

Mrs. D. Sudds spent last Thursday afternoon with Mrs. Murray Styles.

Mr. M. E. Schwerdfeger spent Tuesday in Cornwall.

ELMA

Messrs. Graham and Wrae McPherson were in Ottawa on Monday.

Miss Lorna Johnston of Toyes Hill spent the week end with Miss Doris Herriman.

Mr. Phil Crombie spent the week end with friends in Montreal.

Rev. K. Woodwark spent a couple of days this week in Ottawa.

Mr. and Mrs. Hyndman McMillan and Mr. and rs. Graham McPherson were calling Sunday evening on Mr. and Mrs. Hugh McMillan.

Mr. Harold Bouck of Williamsburg was the guest of his parents, Mr. and Mrs. Chas. Bouck on Sunday.

Messrs. Fred McMillan and John McInnes were in Cornwall on Tuesday of last week.

Mr. and Mrs. Roy Cassel spent Sunday with Mr. and Mrs. Lloyd Hess of Boucks Hill.

Quite a number of the young people from this community attended the supper held at the home of Mr. and Mrs. Fred Beckstead on Friday evening and all report an enjoyable time.

On Friday evening, a Valentine "Pot-Luck" supper was held at the home of Mr. Fred Beckstead under the auspices of the Y.P.U. A large crowd was in attendance in spite of the inclement weather. A full course supper was served, those who waited on the tables being Mrs. F. A. Beck sted, Mrs. M. E. McPherson, Mrs. Hugh A. McMillan and Miss Eileen Beckstead.

Following the supper, games suitable to the occasion were played under the leadership of Mr. Egerton Barkley and Mr. D'Arcy Harper. A short programme followed the games Mrs. M. E. McPherson gave a comic recitation, a violin solo was played by Mrs. Hugh A. McMillan, followed by a reading by Mr. F. A. Beckstead, and Mr. Charles Ault, accompanied himself on the guitar, sang hillbilly songs.

A vote of thanks was tendered to Mr. and Mrs. F. A. Beckstead for their kind hospitality, by the president, Mr. Egerton Barkley.

All reported a good time as the happy throng left by sleighloads.

MORRISBURG FERRY TO U.S.A.

DAILY — EVERY FIVE MINUTES

From 6 a.m. to 12 Midnight — Five Hundred Yard Crossing

The Fastest and Only Full-Year Five-Minute Service across the St. Lawrence River.

No. 37 N.Y.S. Highway—E 15 Miles to Massena; W 22 miles to Ogdensburg;
No. 345 N.Y.S. Highway—S.W. 18 miles to Canton; S.W. 9 miles to Madrid;
No. 56A N.Y.S. Highway—S. 9 miles to Potsdam.
Visit any of the above towns Sunday. They have splendid Hotels, Restaurants and Theaters.

RATES—Motor Car, $1.00; Passengers 25c each; Return Free on the same day. No extra charge on Saturdays, Sundays, or Holidays.

GEORGE D. HOWITH,
Vice-President and Managing Director
MORRISBURG-WADDINGTON FERRY LINE.

TOYES HILL

Dr. P. McLaughlin of Winchester was calling on some of his patients at the Hill last Sunday.

Mr. Grant Moore and sister, Miss Erma Moore spent Sunday visiting their sister, Mrs. Orval Smaid at Brinston.

Mr. and Mrs. Elzie Johnston spent a day last week in the United States.

Mr. Floyd Casselman spent Sunday visiting Mr. Jay Casselman.

Mr. Roy Casselman of Williamsburg spent Sunday with his father Mr. Jos. Casselman.

A number from the Hill took in the ice races at Winchester Springs last Saturday. They are drawing a large crowd and some of the horses are real good.

Miss Blanche Casselman of the Springs is spending a few days visiting Miss Ruth Harper.

CEDAR GROVE

Mr. Frank McConnell, Mr. and Mrs Garnet Gallinger spent Saturday in Cornwall and visited Mrs. Frank McConnell who is a patient at the General Hospital. We are pleased to report Mrs. McConnell is expected home soon.

Mr. Arthur Brownell of Bush Glen is spending this week with Mr. F. Dafoe.

Mr. and Mrs. J. Beaupre and Miss Jean were guests of Mr. and Mrs. Simeon Crites of Gallingertown, Sunday.

Mr. and Mrs. Fred Dafoe and Miss Greta visited Mr. and Mrs. Chesley Swerdfeger of Third Avenue on Friday evening.

Mr. Robert Dafoe, Mrs. Ross Dafoe and family spent Saturday with Mr. and Mrs. J. O'Shaughnessy of Aultsville.

Mr. W. A. Wereley and son Lloyd were visitors of Mr. and Mrs. Dafoe on Sunday evening.

Mr. and Mrs. Jack McConnell and Miss Marion of Gallingertown visited Mr. and Mrs. W. A. Wereley Saturday evening.

GALLINGERTOWN

Guests of Mr. and Mrs. Fred C. Gallinger on Sunday were: Mr. and Mrs. George Weagant and Lois and Mr. and Mrs. William Southworth.

Mrs. David Alguire is spending a week with her sister in Ottawa.

Mr. and Mrs. Alin Ault and baby Jay, were guests of Mr. and Mrs. Frank Lennox and Hilda on Sunday last..

Mr. Frank Lennox and Mr. Alin Ault visited at Mr. Ed. Aults' at Osnabruck Centre on Saturday last.

Mrs. Fred Gallinger spent Monday afternoon with Miss Mary Alguire.

Mrs. F. Lennox and Hilda and Mrs. Alin Ault and baby were guests at John Wagnors' on the 16th.

Mr. and Mrs. George McNairn were guests on Friday at Percy Gallinger's.

PLEASANT VALLEY

Messrs Hilliard Gilmer and Herbert Wallace attended the County L.O.L. Annual meeting at Winchester Springs on Tuesday.

Mrs. W. J. Gilmer spent a few days with Mr. and Mrs. Stanley Stewart of Heckston.

A few from here called on Mr. and Mrs. Ivan Berry of Ventnor on Friday evening.

Mrs. Mary McShane of Brinston spent a few days with Mr. and Mrs. Isaac McShane.

Mr. and Mrs. Wm. Fader of Hanesville spent Sunday with Mr. and Mrs. H. Wallace. Mrs. Fader remained for a couple of days.

A large crowd attended the anniversary services and tea meeting of the United Church here on Sunday and Monday evening.

Mr. and Mrs. Herbert Wallace took dinner with Mrs. Chas. Fader on Monday.

Mr. H. Wallace made a business trip to Dundela on Monday afternoon

VILLAGE VIEW

Mrs. Morley Casselman and family spent Wednesday last with her sister, Mrs. Donald Reddick, Iroquois.

Mr. Roy Beckstead of Glen Union spent Sunday at Mr. Frank Hess' home.

Miss Josephine Deeks was a Sunday guest of Miss Ethel Reddick.

Mr. and Mrs. Edward Deeks, accompanied by Miss Josephine Deeks spent Sunday last with Mr. and Mrs. Chas. Fisher, Iroquois.

Mr. Ernest Deeks motored to Montreal on Thursday and expects to spend a few days there.

Mr. and Mrs. Edwin Ault of Iroquois spent Sunday with Mr. and Mrs. Edward Deeks.

Mr. and Mrs. George Bolton of Cardinal were Sunday guests at William Mattice's home.

Mr. and Mrs. Ernest Wells and son and daughter spent Sunday visiting friends in Aultsville.

Mrs. Howard Duval of Morrisburg spent one day last week at J. Duvall's home.

DIXON CORNERS

He welcome Mr. and Mrs. Bernice Hutt to our midst.

Mr. and Mrs. James Steinburg spent Wednesday with Mr. and Mrs. John Thompson of South Mountain.

A number from here attended the supper in the Brinston Hall on Wednesday evening last.

Roy Timlick is again back at work after his recent illness.

Mrs. Allan Thompson called on Mrs. James Barton on Thursday afternoon.

Mr. Wilson Murdock of Ventnor spent Thursday evening with Mr. and Mrs. John Barkley.

Mr. and Mrs. Willis Barkley and children spent Sunday with the latter's parents, Mr. and Mrs. Morgan Sheley of Rowena.

EAST WILLIAMSBURG

Ms. Mary Froats of Prescott is the guest of Mrs. John Willard.

Mr. Ben Bowman of Froatburn has been sawing wood in our community.

Miss Kathleen Vallance, our teacher spent the week end at her home Woodlands.

Sunday visitors at Mr. Samuel Wells were Mr. and Mrs. Chas. Stansfield of Morrisburg; Mr. and Mrs. Sanford Wells and Merle, Aultsville.

Mr. and Mrs. Walter Wells spent Sunday at her parental home in Morrisburg.

EAST WILLIAMSBURG

Mrs. Mary Froats of Prescott is the guest of Mrs. John Millward.

Mr. Ben Bowman of Froatburn is sawing wood in our community.

Miss Kathleen Vallance, our teacher spent the week-end at her home in Woodlands.

Sunday visitors of Mr. Samuel Wells were Mr. and Mrs. Chas. Stansfield, Morrisburg, Mr. and Mrs. Sanford Wells, Aultsville and Mr. James VanAllen.

Mr. and Mrs. Walter Wells spent Sunday at her parental home in Morrisburg.

Mr. and Mrs. Wm. Dafoe and Jean of Froatburn, Mr. and Mrs. Arnold McMartin and Malcolm of Dunbar and Mr. Herbert Sarginson visited Mr. and Mrs. Winston McMartin on Sunday.

Born—To Mr. and Mrs. Winston McMartin on February 11th, 1936, a son.

Rural Ontario is Sound Municipally and Financially

Rural Ontario, "with all its difficulties and the criticism leveled against it, is sound municipally and financially," H. L. Cummings, Deputy Minister of Municipal Affairs, declared before the annual convention of the Ontario Association of Rural Municipalities held in Toronto this week.

"I have no fear of Rural Ontario becoming a problem," he added. Actual debenture debt of the rural areas, he declared, was $8,400.000 and was being paid off faster than new debt could accumulate.

Mr. Cummings called, however, for better systems of auditing and accounting in the rural districts. Because of inadequate methods, he declared, "it has been possible for tax collectors in some instances to get away with murder." He criticized the failure of many auditors to check tax rolls.

FOR SALE

Quantity of hay; also pure-bred Jersey bull. Would accept in exchange, a good work horse or brood mare.

P. O. BERKLEY,
Morrisburg, Ont.

MOREWOOD UNITED MEETING

The annual congregational meeting of the Morewood United church was held on Tuesday evening, with the pastor, Rev. G. H. Smith, as chairman. The reports of all organizations were encouraging.

The report of the building fund showed that $500 had been realized from the stock and produce sale. The Ladies' Aid Society reported $95.62 contributed to the church funds. The Women's Missionary Society report was given by Mrs. I. Swerdfeger, while Miss Myrtle Casselman reported for the C.G.I.T. The report of the stewards was given by Walter J .Stewart, and the following were named as trustees of the cemetery board: H. B. Allison, Hudson Reveller, Russell Swerdfeger, Archie Carruthers and Hume McConnell.

Parsonage trustees are George Bogart, Robert Kenney, Walter Coulthart, A. B. McConnell, Ira Barrington, Jesse Coons, Ernest McConnell and Wesley Smith. Hugh H. Loucks was appointed choir leader with Mrs George McGregor as organist and Mrs. S. Barrington as assistant. All stewards were re-elected. A vote of thanks was tendered the pastor, Rev G. H. Smith and Mrs. Smith by Walter Stewart, chairman of the board.

The Morrisburg Leader

SUBSCRIPTION RATES

$1.50 per year, strictly in advance to any address in Canada; when not paid within three months, $2.00 per year to any address in Canada. Foreign subscriptions, $2.00 in advance. All subscriptions date from the first day of the month.

ADVERTISING RATES

Display or open advertisements, first insertion, 50c per inch; second and following insertions, 35c per inch; 200 inches and over, by contract, not over one year, 20c per inch. All Legal, Government and Municipal Display Advertisements will be charged at 50c per inch, regardless of number of inches or number of insertions.

200 inches or more must be reserved at time of making contract in order to earn the 20c per inch rate, and no rebate will be allowed the advertiser, should more than 200 inches be taken out within one year, without having been reserved at the time of making contract.

Should the advertiser fail to take out the number of inches contracted for, the amount of space used will be charged at the regular card rate in force at the time of making contract.

Picadilly THEATRE Williamsburg

FRIDAY & SATURDAY Feb. 21-22

"RACING LUCK" with William Boyd. A swell racing picture with plenty of action and fun. Also LAW OF THE WILD NO. 9.

MONDAY & TUESDAY, Feb. 24-25

"VIRGINIA JUDGE" with Walter C. Kelly and Marsha Hunt and Stepin Fetchit. He laughs and the world laughs with him. A real down to earth picture and different from the average run.

WEDNESDAY and THURSDAY, Feb. 26-27

"BORDERTOWN with Paul Muni Muni, Bette Davis and Eugene Palette.

FRIDAY and SATURDAY, Feb. 28-29

"MURDER MAN" with Spencer Tracey and Virginia Bruce. A good story, and some good acting with this fast-hitting star.

Also—LAW OF THE WILD No. 10.

SPECIAL Added Attraction to the regular program "PASSING OF KING GEORGE V."

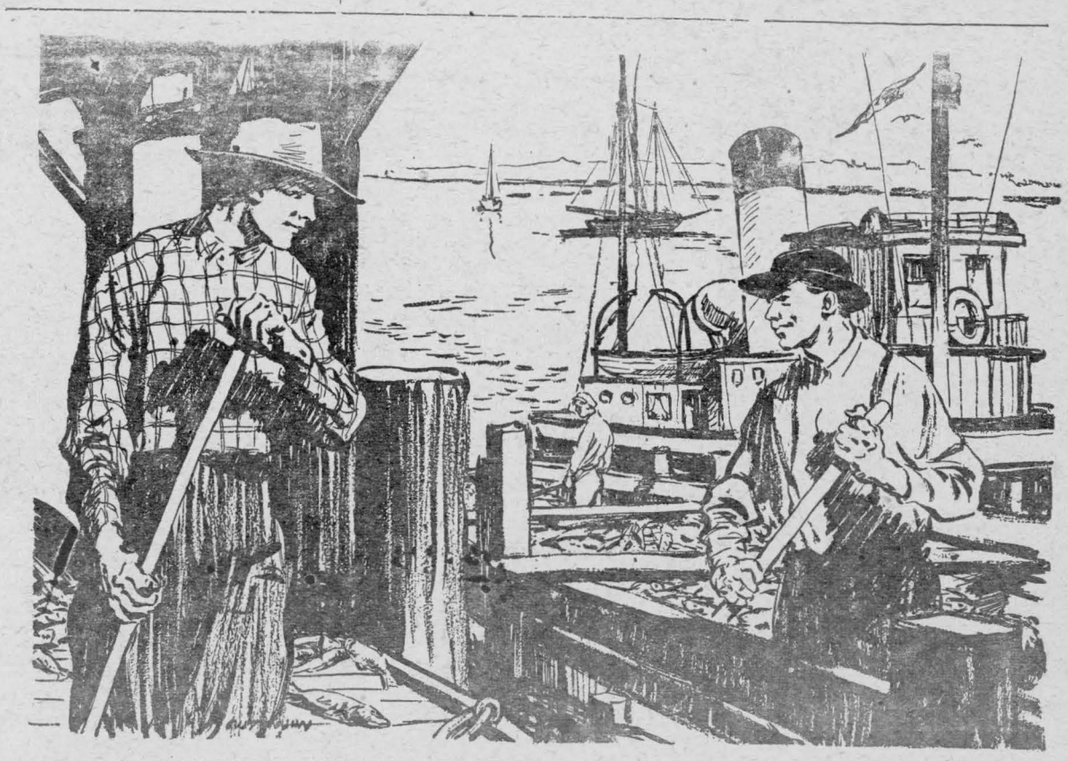

CANADIANS AND THEIR INDUSTRIES—AND THEIR BANK

· FISHERIES ·

JIM: "Bill, do you ever get tired of handling fish, fish, fish, all the time?"

BILL: "Yes, Jim, but it helps me to keep goin' when I think of the thousands of folks we're helpin' to feed!"

JIM: "That's right—fish *is* important and we're in a fine big business."

BILL: "Wasn't always big, though. The Chief was tellin' me the other day about how this company started. It seems funny, now. He and his partner figured they would do a whole lot better if they could keep their bait fresh for all-year fishin'. They went to the Bank of Montreal and borrowed on their personal securities to build a cold storage plant. Of course, they soon paid back the loan, because a lot of folks saw what a good thing this business was goin' to be and bought stock in the company. Now look at the business!

But the Chief admitted to me, confidentially, of course, that if it hadn't been for the Bank of Montreal, they couldn't have succeeded, and he said it was the same way with a lot of the other fishery concerns."

JIM: "A good story, Bill, and I know it's true, because the Chief told me, too. I reckon he tells 'most everybody, because he likes to talk about his Bank. It's my Bank, too. I have a savings account there."

BILL: "Have you, Jim? So have I."

• • •

Some of the Bank's services to the Fishing Industry and its employees: Business chequing accounts; financing of shipments; commercial loans; trade and credit information, safekeeping of securities; savings accounts; money orders; travellers cheques; banking by mail.

BANK OF MONTREAL

ESTABLISHED 1817 • HEAD OFFICE, MONTREAL

MODERN, EFFICIENT BANKING SERVICE ..... THE OUTCOME OF 118 YEARS' SUCCESSFUL OPERATION



Woman's World

By Mair M. Morgan

Stew

Stew is a dish which can be one of the most savoury and delicious of meat dishes, and here is a point which should please the housewife—cheaper cuts of meat may be used to great advantage in this method of meat cookery. Below are a few of the cuts which are suitable:

Beef — Lower round, Flank, Skirt and Brisket.

Mutton or Lamb — Breast, Flank, Neck, Plate and Shoulder.

Remember — "A stew boiled is a stew spoiled." Stew should be simmered but at no time boiled.

Beef Stew

1½ lbs. stewing beef; 1 small onion, 1-3 cup turnip cut in cubes, 2-3 cup carrots cut in cubes, 3 or 4 potatoes cut in ½ inch slices, 1½ teaspoon salt, 1-8 teaspoon pepper, ½ cup of flour and one quart of water.

Method — Wipe the meat, remove the fat, cut into 1 inch pieces. Cover coarser pieces and bone with cold water, let soak one hour, then heat to boiling. Season remainder of the meat, roll in flour. Fry out the fat in frying pan, brown the meat and the onion in the fat. Add meat and onion to the stew, cook below the boiling point for two hours. At the end of the first hour add carrot and turnip, add potatoes 15 minutes later. Remove bones, thicken stock with the flour and seasonings mixed to a paste with cold water, cook until thick.

Note: The amount of liquid should be kept up to one quart.

Lamb Stew

1½ pounds breast of lamb, 1 pint of boiling water, 4 medium sized quartered and parboiled potatoes, 1 onion cut in 1½ inch slices, 2 tablespoonfuls rice, 1 cup tomato (strained) or 1 tablespoon tomato ketchup. Salt and pepper to taste.

Method — Brown the onion in a little of the fat in a saucepan; put them with the meat cut roughly into cube-shaped pieces about 1½ inches thick and sprinkled with salt and pepper. Cover them with boiling water, heat this to the boiling point again, then let this simmer directly over the heat for two hours; or cook it over hot water for three hours, or until the meat is tender. After one hour of simmering add the rice; half an hour before dishing the stew add the potatoes; when they are done remove the bones and pieces of fat, stir in the tomato or ketchup, add the salt and pepper if needed and serve.

Pork

Let us test out some of our favorite pork dishes. The large amount of fat in this meat gives it a reputation of being indigestible, therefore, careful and thorough cooking is the most important step in its preparation.

To serve Pork — Apples in some form are served with pork, such as applesauce or baked apples. Green vegetables are excellent with it and so are sweet potatoes. Pan-fried vegetables should be avoided as there is so much fat in the meat.

Baked Ham

Cook the ham in water three to four hours; take out; remove the skin. Sprinkle with ½ lb. brown sugar mixed with 2 lbs. sifted bread crumbs. Sprinkle with white pepper, place in a hot oven, bake until well browned. Serve hot or cold.

Head Cheese

Soak the heads and hocks of pork over night in salt water. Cook until tender in fresh water, enough to cover meat. Take from the liquid, remove the bones and separate the larger pieces. Arrange in a mould. Allow liquid to cook, a little longer, and strain the liquid over the meat and set aside to jell.

Chili Con Carne

Recipe — 3 lbs. lean pork, 3-4 cup of flour, 2 tablespoons salt, 1-8 teaspoon pepper, 1 clove garlic, finely cut, 6 tablespoons fat, 1 cup canned tomatoes, 1 cup water, 1½ tablespoons chili powder, 1 tablespoon cold water 2 cups canned corn (1 No. 2 can) and 2 cups canned okra (1 No. 2 can) or 2 cups cooked kidney beans.

Method: — For the lean pork, use either a loin roast or fresh ham shoulder. Cut the meat into inch cubes, taking care to eliminate all fat. Roll the pieces in the flour which has been mixed with 1 teaspoon salt and the pepper. Saute (searing in hot fat) with the garlic in the fat until golden brown; remove the garlic. Combine the tomatoes with water and 1 teasalt, and bring to a boil. To this add the chili powder mixed to a smooth paste with the cold water.

Into your casserole, place the ingredients in layers, on the bottom put a layer of meat; follow with some corn, then some okra. Repeat until all is used. Pour in the tomato sauce mixture. Cover and bake in a hot oven of 400 degrees F. for 2 hours or until tender. Serves 6 or 8.

Waffles, Griddles

Ski-ing is an invigorating sport for those brave souls who can take it. And it's often difficult to know exactly what food is enjoyed by most skiers as they chat of Tellemark and Christiania for hours after a long run. Of course skiers will eat practically anything, but plain waffles with syrup, hot sausages and coffee, seems to fit into their "ski-ey" world perfectly. And they like those new cheese waffles served with grilled tomatoes.

As ski-ing becomes increasingly popular in Canada, there are more and more late ski suppers. These quick breads fresh from the waffle iron, are easy to make and simple to serve. They can be made light as down with the use of cake flour in the batter. Cake flour is 27 times as fine as ordinary flour so it responds quickly to leavening and gives that light airy batter that makes waffles so appetizing.

Feather Light Waffles

2 cups sifted cake flour. 2 teaspoons baking powder, 3 egg yolks, well beaten, 3 egg whites, stiffly beaten, 1-2 teaspoon salt, 4 tablespoons of melted butter, 1 cup milk.

Sift flour once, measure, add baking powder and salt, and sift again. Combine egg yolks, milk butter. Add to flour, beating until smooth. Fold in egg whites. Bake in hot waffle iron. Serve with Maple syrup. Makes four 4-section waffles.

Cheese Waffles with Grilled Tomatoes

2 cups sifted cake flour, 2 teaspoons baking powder, 3 egg yolks, well beaten, 3 egg whites, stiffly beaten, ½ teaspoon salt, 4 tablespoons melted butter, 1 cup milk, 1 cup grated cheese.

Sift flour once, measure, add baking powder and salt and sift again. Combine egg yolks, milk and butter. Add to flour, beating until smooth. Fold in egg whites and cheese. Bake in hot waffle iron. Place a slice of grilled tomato on each section. Makes four 4-section waffles. Diced uncooked bacon may be sprinkled over batter before closing iron and it is delicious.

First Newspaper Ad

The first newspaper advertisement in England was published in 1850 and was worded thus:

"Help the poore, by medicins easily made, for the most usuall diseases and casualties with a discourse proving it safe to let blood in the small pox. Also a treatise of the internall diseases of the head. By Robert Pemel, physician." — Montreal Star.

Pier of Beauties

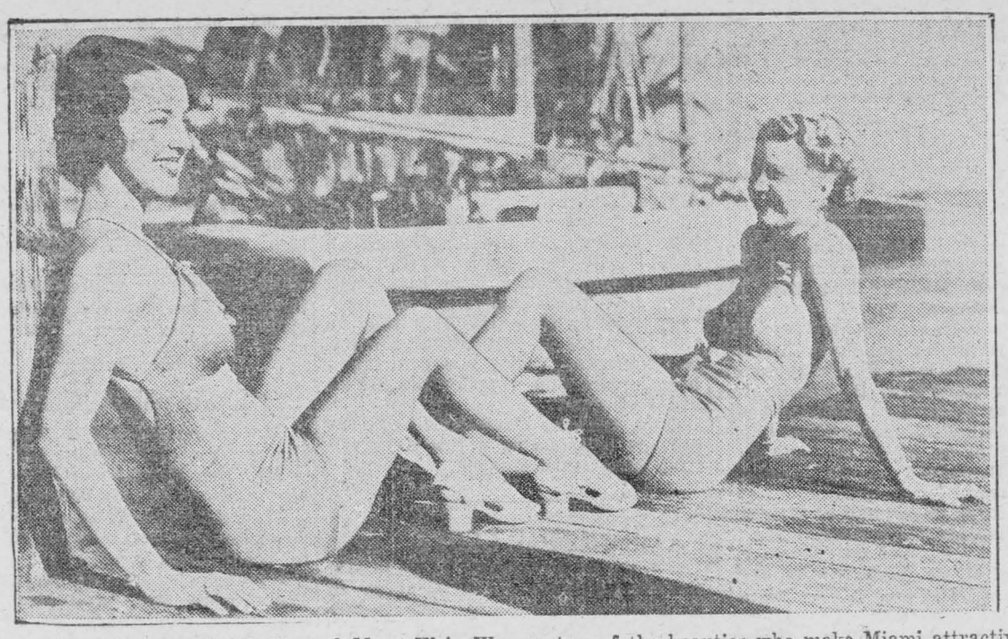

Mary Lee Parker (left) and Mary Elsie Weems, two of the beauties who make Miami attractive to the eye, taking their ease on the dock as they watch yatchs drift into Biscayne Bay.

SUNDAY SCHOOL LESSON

LESSON VIII. — FEBRUARY 23

People Before Property — Luke 8

Golden Text — "No servant can serve two masters; for either he will hate the one, and love the other; or else he will hold to one, and despise the other. Ye cannot serve God and mammon. — Luke 16:13.

THE LESSON IN ITS SETTING

Time — All the events of this chapter occurred in the autumn of A. D. 28.

Place — Our Lord's teachings, down to v. 25, were given at the Sea of Galilee, with the exception of the event recorded in vs. 19 21, which occurred in Galilee. The miracle of casting out demons occurred at Gadara on the eastern shore of the Sea of Galilee. while the miracle of healing and that of raising Jairus's daughter from the dad occurred in the city of Capernaum.

"And when he was come forth upon the land, there met him a certain man out of the city who had demons." Demons are spiritual personages of the underworld of darkness, without physical form, agents of Satan seeking to control men and women living on the earth. "And for a long time he had worn no clothes." Literally, this should be translated: 'And for a long time he did not put on himself any clothing' a matter which a physician like Luke would naturally note. "And abode not in any house, but in the tombs." Near the ruins of Kersa many tombs can be seen today, cut in the rocks that are so abundant here.

"And when he saw Jesus, he cried out, and fell down before him, and with a loud voice said, What have I to do with thee, Jesus, thou Son of the Most High God?" The title which is here given to the Lord Jesus would seem to indicate that this man was a Gentile and not a Jew (see, e.g., Gen. 14:20-22; Numbers 2v:16-.

"I beseech thee, torment me not." Herein the true devilish spirit speaks out, which counts it a torment not to be suffered to torment others, and an injury done to itself when it is no more permitted to be injurious to others.

"For he was commanding the unclean spirit to come out from the man." For oftentimes it had seized him: and he was kept under guard." The phrase kept under guard in the original is derived from a verb meaning "to put in chains," and that, in turn, from a verb meaning "to bind." It is found only here and in Acts 22: 4 in this sense. "And bound with chains and fetters." The former is used of the chain by which the hand of a prisoner was fastened to the soldier who had charge of him. The latter refers to the instruments used for binding his feet. "And breaking the bands asunder, he was driven of the demon into the deserts." This man was doubly bound when he was in fetters. The invisible bonds of the Evil One were about him, and held him faster than the chains of his neighbors. "And Jesus asked him, What is thy name?" There is nothing quite so sacred and significant to any person, in his right mind or out of it, as his own name, and probably the Lord asked him his name in order to recall him to a sense of his own independent personality. "And he said. Legion; for many demons were entered into him." A legion consisted of six thousand soldiers, and this man meant to say that he was possessed with many more demons than he could really count.

"And they entreated him that he would not command them to depart into the abyss." The verb here translated "entreated" might more accurately be translated "kept beseeching.'

"Now there was there a herd of many swine feeding on the mountain; and they entreated him that he would give them leave to enter into them. And he gave them leave." How the demons entered into these animals we do not know, and whether every animal was possessed, we also do not know. If, however, a few of them should start to rush down the hillside the others would mechanically follow. It should be carefully noted that the Lord did not command that the demon should enter into the swine, but that he simply gave them leave to do so, i.e. he did not actually prevent them.

"And the demons came out from the man and entered into the swine; and the herd rushed down the steep into the lake and were drowned." The question has often been asked, especially by agnostics, and those bitterly opposed to the truthfulness of the Gospel records, whether the Lord did not sin against the owners of the swine by destroying their property. Dr. G. Campbell Morgan has summed up the entire situation with characteristic insight. "So far as I am concerned, the matter needs no debate. The fact that he did it, is its justification. I never question anything Jesus did.

"And when they that fed them saw what had come to pass, they fled, and told it in the city and in the country." A multitude of people testified unconsciously to the reality of the event.

"And they went out to see what had come to pass; and they came to Jesus and found the man, from whom the demons were gone out, sitting, clothed and in his right mind, at the feet of Jesus, and they were afraid." The Lord Jesus, whenever he truly comes into the life of a man or woman, brings that person back again to his or her right mind.

"And they that saw it told them how he that was possessed with demons was made whole." This is not a repetition of verse thirty-four, but a statement of additional information which was given to the townspeople after they arrived on the scene.

"And all the people of the country of the Gerasenes round about asked him to depart from them; for they were holden with great fear; and he entered into a boat, and returned." It is a terrible commentary on the utter depravity of these people to read that they actually asked the Lord Jesus to depart out of their country. They thought more of their property than of the soul of this man and they were afraid that probably they might lose other possessions if the Lord continued to work in their midst.

More Than King

Today, our Empire mourns her
"Sailor King,"
Whose far-flung vision compassed all
the world;
The proudest crown of earth was worn
by him
For whom the flags of every land
are furled.

His faithful service, made him, more
than King;
'Mid toppling thrones, and conflict all
around
He was a chart and compass, for the
world
His judgments and his counsels, safe
and sound.

Great Britain's rock, unshaken by the
storm;
To millions he was brother, friend,
and guide,
He led his people by the human touch.
Today, we mourn, because a KING
has died.

—Dorothy Sproule.

Soil Color a Clue

Presence or lack of desirable qualities in soil often is shown in colors. These different colors are caused by differences in composition, but the soil with the greatest amount of colored constituents as revealed by analysis does not always have the deepest colors because the soil constituents are not always in the proper combination to make them noticeable.

Black soil usually is a rich soil, but the actual organic matter quantity may not be large. Lime or other bases may make the favorable crop growth condition. Organic matter also colors soils brown, but they generally are acid, lime being lacking. A reddish brown generally indicates organic matter and iron oxide. Red and yellow earth is due to iron oxide in the free state. The iron percentage, however, does not always depend upon the color. Reddish soils usually are rated high for farming. White or light colored soils are not regarded so favorably as a lack of important constituents is indicated.

Homemaking

Each day brings back its simple
task, the same
As yesterday, and like the one that
came
And went on days before. In younger years
I thought on this with sudden angry
tears,
And now my sight is clearer, and I
see
How much, how much the world has
need of me,
That I may make a quiet, calm retreat
Where those I love may come and sit
and eat
The bread of kindness, drink the
ready cup
Of hope and faith, and going, may
look up
Some whit the higher for the moment spent
Where I have toiled to make a home,
content
With cleanliness and order, warm
and bright
With all that speaks the tired
heart's delight.
The simple tasks grow greater. So I
live
Within my walls, and think how I
may give
Some good to any soul who enters
here,
And fail not to notice in friendliness and cheer.

—Author Unknown.

"A lofty mind always thinks nobly . . . and clears away from its own thought all that is useless and disagreeable."—La Rochefoucauld.

Spring Model Disguises Overweight



A stunning spring jacket dress of tailored lines. It will freshen your mid-season wardrobe in navy wool crepe. Gay crepe silk in lively print in fuchsia and copen made the collar and jabot. It appears again in the pocket trim.

Or perhaps you'd like it in black or in beige woolen.

This slenderizing model also adapts itself perfectly to plain or printed crepe silks.

Style No. 2597 is designed for sizes 36, 38, 40, 42, 44, 46 and 48-inches bust. Size 36 requires 4¾ yards of 39-inch material with ⅞ yard of 39-inch contrasting for short sleeved dress and jacket.

HOW TO ORDER PATTERNS

Write your name and address plainly, giving number and size of pattern wanted. Enclose 15c in stamps or coin (coin preferred); wrap it carefully, and address your order to Wilson Pattern Service, 73 West Adelaide Street, Toronto.

FU MANCHU — By Sax Rohmer

Dragged From Peril



ORANGE PEKOE BLEND
"SALADA"
TEA
311

EVERY DAY LIVING

A WEEKLY TONIC

By Dr. M. M. Lappin

NOISE !

'I dislike noisy people, and all my life I have been troubled by them. Many times I have been compelled to change my address simply to get away from noisy people." These words stand out in a letter that I have now before me as I write. It came to me from a lady correspondent last week and as she relates her experiences to me, I can quite understand why she dislikes noisy people. She further states that she is at present troubled with the noise of neighbors. They go out and in at all hours of the night and day, without a thought for anyone apparently but themselves. Talking loudly, slamming doors, prancing heavily along the corridors, of keeping radios go full blast into the small hours of the morning.

"I get little sympathy," complains my correspondent. "I am always trying myself to be quiet and considerate of other people's comfort, and would never think of entering a house late at night, tramping through a hall and slamming doors. I consider it very bad manners and a mean and selfish thing to do."

In that last sentence I feel myself almost in agreement with her. If folks would only think about these seeming little things, they would be more considerate of others. But they dont think, and thoughtlessness is very often the parent of unconscious selfishness.

We live in a world of noise. Indeed, there is so much noise in the world that civic and other public bodies here and there feel that something ought to be done about it. In New York City, for example, a movement to eliminate noise was sponsored recently by the Mayor of that city. But there seems to be so little that can really be done o eliminate noise. We cannot expect or hope to eliminate it altogether. My own opinion is that, if we could only get men and women to take a little more thought for others, that would go a long way. There is so much noise that will always be necessary that we should try to eliminate all that is unnecessary.

After all, if we must be out late at night, we need not let the whole neighborhood know about it. And if we do want to listen to some late programme on the radio, there is surely no need to keep the radio at full blast. We can tone it down, and radios are so well constructed today that it is an easy matter to tone down so that the programme may be heard quite clearly within the room without disurbing anyone without. If only we would try to be a little more considerate of the other fellow, how much more pleasant life would be for all of us.

On the other hand, I feel that perhaps my correspondent is somewhat sensitive. It may be that she is of a nervous temperament and easily disturbed. Or, perhaps she is among so much noise during the day that she longs for the quiet of the evening and night and, when she does not get that quiet, she feels that more disturbed. There are many who will know how to sympathise with her. I believe we can school ourselves to such a pitch that these things will not trouble us. For example, if one should happen to be reading, it is possible to master the art of concentration to the extent that he can concentrate on his reading to the exclusion of all else. I know this to be true. Or, if it is a case of trying to get to sleep, one can escape from the disturbing noises by suggesting to oneself the need for sleep and the ability to sleep. Sleep can be induced in spite of noise. Granted, it is not easy. One has to go in for some mental training and to learn the art of self-mastery.

My advice to this correspondent is to try and not give way to her feelings. Perhaps her physician would prescribe a nerve tonic, but I rather think that what she should do is try to find a nice quiet locality in which to live and to go in for some kind of mental training that will enable her to adjust herself to her surrounding environment. Of course, one could always recommend living in the country, but even the countryside is not always free from noise these days, and the necessity of having to earn a living has to be considered. I'm afraid that, apart from schooling oneself to paying no attention to noise, this is a problem which, for many people, will never be solved until we all learn to take thought for the other fellow.

* * *

NOTE: The writer of this column is a trained psychologist and an author of several works. He is willing to deal with your problems and give you the benefit of his wide experience. Questions regarding problems of EVERY DAY LIVING should be addressed to: Dr. M. M. Lappin, Room 421, 73 Adelaide Street, West, Toronto, Ontario. Enclose a 3c stamped. addressed envelope for reply.



ROYAL YEAST CAKES
keep Full Strength

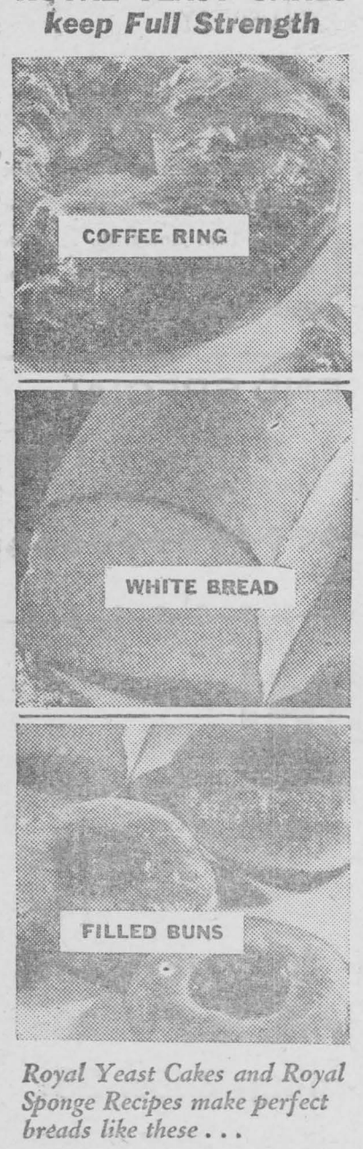

Royal Yeast Cakes and Royal Sponge Recipes make perfect breads like these . . .

Use Royal Yeast Cakes and you'll be sure of perfect leavening. That's because each cake comes *individually* protected by its own *air-tight* wrapper. No other dry yeast has such protection. You can bake with Royal Yeast Cakes the day you buy them—or weeks later—and count on the same fine results each time.



FREE—
A Booklet You'll Want

"The Royal Yeast Bake Book" gives *tested* Royal Sponge Recipes for all the breads shown above and many others. FREE. Mail coupon.

BUY MADE-IN-CANADA GOODS

STANDARD BRANDS LIMITED
Fraser Ave. and Liberty St., Toronto, Ont.
Please send me the *free* Royal Yeast Bake Book.

Name_____

Street_____

Town_____ Prov._____

The GREEN GHOST

by Stuart Martin

SYNOPSIS

In the West Indies, Maud Barron awakes with a premonition of disaster. Rushing into her father's study she finds him dead. Dr. Sidney Foster, a friend, is joined by Detective "One Eye" Uttock, a mulatto. Hughes, a member of the household is antagonistic toward all investigation. He accompanies Maud back to England. Foster follows and Maud informs him "The Ghost" has appeared in England the same as at the time of her father's death.

Maud employs Elsie Monteith as a companion. Elsie admits to Foster that she has fallen in love with him. Foster leaves for London and is murderously attacked on the way. On examination, the neck wound proves to be a bite from a poisonous snake.

He had been pacing to and fro for some time when he saw a taxi draw up and a man alight. William Hughes walked up the steps of the entrance and disappeared through the swing doors. Hughes! What in the world was Hughes doing there?

Foster crossed the street and entered the hotel at once. As he was going to the reception counter he glanced twards the lounge and his heart stood still. At the far end of the lounge he saw Maud Barron walking through a doorway with a man he did not know. The sight made Foster hesitate.

He stood by the reception counter trying to work out a plan. He had at least seen her, and he knew that she could not go out of the hotel, for there was no other entrance, unless she passed him. He made up his mind to ring up Shirley and tell Mrs. Gibbs. After that he would stroll along and find out if she wanted to explain matters. At any rate she had a room in the hotel. He could get her after she had finished her meeting with the stranger.

Foster was in the telephone box and had already got in touch with Mrs. Gibbs, when he glanced out towards the lounge. William Hughes was strolling towards the entrance, his crooked stick on his arm and a cigar in his mouth. He was buttoning his gloves leisurely, looking to right and left as he proceeded. Foster dropped the telephone receiver on the hook and dashed out of the box. He caught Hughes as the latter was descending the steps.

"Hughes! A moment! What about Miss Barron?"

Hughes turned a pair of startled eyes on him, but when he saw it was Foster he became deliberate and cold at once.

"You gave me a start, Foster. What's the meaning of this? What's the excitement?"

"It is Miss Barron, Hughes. You know she is here. Is there anything wrong? Why hasn't she telephoned home?"

Hughes puffed at his cigar.

"My dear sir, I don't know anything about Miss Barron. I came here to meet her, but she hasn't turned up."

"She is here. I saw her—"

"Then you are more fortunate than I. I have been through the whole place. I was told she had been seen here and telephoned along a message to say that I would be here to see what was the matter. I have come and she is not here. If you care to inquire at the office you will find out she has left, bag and baggage. She must have cleared out when she knew I was coming. Now, don't worry me. I have enough to bear."

He turned and walked down the steps and drove away in the taxi that had been waiting for him.

Foster returned to the lounge and walked straight towards the door where he had seen Maud. He found himself in a corridor leading along owards the back of the hotel, where a palm room could be seen. He hurried towards this room and looked round. It was circular in shape, and around the walls were little alcoves, before each of which was a table and cigar tray. A fountain plashed in the middle of the room, and huge palms spread their fronds on every side.

Foster did not see a single soul in the palm garden, and he knew that the place was usually deserted except when the band played at cer except when the band played at certain that Maud had entered the garden. On the other side he saw a swing door leading back to another part of the hotel. He hurried across, glancing right and left into every alcove as he went.

In one of these niches a man sat alone. His back was towards Foster, his hat was on his head, and the doctor recognised Maud's companion. But there was no sign of Maud.

He took his courage in both hands and stepped across.

"Excuse me," he said, "but can you tell me if Miss Maud Barron is coming back, or where I might see her?"

His voice sounded strange to himself. The seated man took no notice of his questions or his presence. Foster cleared his throat.

"I am addressing you, sir," he said.

The man did not even turn his head. He seemed absorbed in deep meditation.

Foster touched him on the shoulder.

"Pardon me," he said, in a loud tone — and with a stifled gasp he bent down and peered into the man's face.

"Good Heavens!" he cried.

He know now why the stranger did not answer him.

The man was dead.

To be Continued

FREE!
Boys, send for this
HOCKEY BOOK
and AUTOGRAPHED PICTURES of YOUR FAVORITE PLAYERS

● Every boy will want this Book—"How to Become a Hockey Star", by T. P. (Tommy) Gorman, coach and manager of the World Champion Montreal Maroons. Simply take a label from a tin of "CROWN BRAND" or "LILY WHITE" CORN SYRUP—write on the back your name and address—plainly—and the words "Hockey Book". Mail the label to The Canada Starch Co., Limited, Toronto, and your book will be sent you immediately.

also

● Send in a label or the front of a carton from any product of The Canada Starch Co., Limited marked with your name and address and the picture you want (one picture for each label), and your choice of the following pictures, mounted ready for framing, will be sent to you.

Group Montreal "Maroons"—Group "Les Canadiens"—Group Canadian Olympic Hockey Team—Individual pictures of Baldy Northcott, George Mantha, Russ Blinco, Art Lesieur, Dave Trottier, Armand Mondou, Earl Robinson, Frank Boucher, "Ace" Bailey.

EDWARDSBURG
CROWN BRAND
CORN SYRUP
THE FAMOUS ENERGY FOOD
LILY WHITE CORN SYRUP
BENSON'S CORN STARCH
CANADA CORN STARCH
CHALLENGE CORN STARCH
SILVER GLOSS LAUNDRY STARCH
Products of
The CANADA STARCH COMPANY Limited
TORONTO

Make The Most Of Your Best Features

To be glamorous you don't necessarily have to be a raving beauty. In fact, if we use some of the screen stars as examples we discover that natural beauty doesn't have much to do with the elusive quality which all women want. Many an actress has achieved glamor and fascination for her public by emphasizing what might be called a bad feature or simply by playing up one good point.

First of all, keep in mind that you have to stand out vividly as an individual. You must be you — no copyhat tricks. Just because your best friend with the too-high forehead has emphasized it and made herself look fascinating, don't go ahead and point up your own high forehead unless you are perfectly sure the effect will enhance -your allure.

The best idea, of course, is to study your features—the bad ones as well as the good, Then learn how to make the most of the nicest one, If you have unusually large eyes, but a rather bad chin line, use a touch of mascara on your lashes and keep rouge well up on your cheek bones.

If on the other hand, you have a good mouth. but just average eyes, omit the mascara, use plenty of lipstick and place rohge just below cheek bones.

Women with beautiful hair should go in for attention-getting coiffures. Thick, luxurious locks blend themselves well to halo braid effects. The beauty of a handsomely shaped head is emphasized by a plain, brushed-backward hairdress.

Dentist Pulls Wrong Teeth — Woman Sues

A woman who found, after recovering from an anaesthetic, that three teeth which she had not mentioned to the dentist had been extracted, won an action against the dentist at Manchester Assizes recently.

"It was not Germany which lost the last war; it was Europe. Another war would destroy us."

—Benito Mussolini.

MADGE TAKES A TIP...



DON'T RISK FAILURES . . . Even a beginner can use Magic confidently because it is absolutely dependable. That's why Canada's leading cookery experts recommend it. Try Magic. See if it doesn't give you the lightest, most delicious muffins, biscuits, cakes you ever made! And Magic is so inexpensive to use—actually costs *less than 1¢ per baking!*

Made in Canada



The Book Shelf

BY MAIR M. MORGAN

"GO WEST YOUNG MAN" — by Bernard J. Farmer (Thomas Nelson and Sons, Ltd.) $2.00 is the story of one Peter Cochrane, ambitious young Briton emigrating to Canada.

There have been few good novels about Canadians who comprise seventy per cent. of the population — the farm and rural people and the mass of "Shirtsleeve" city workers.

Admittedly a number of books have been written about farm life—although real farmers often have some difficulty in recognizing themselves.

This new novel by Bernard J. Farmer should be greeted with a warm welcome as it shows accurately, yet poignantly in simple, unpretentious prose, the experiences of a young man, fresh from the Old Country, tossed into the whirlpool of "unskilled labour" before he is able to land on his feet.

Ontario readers will find it enlightening — the manner in which the unskilled workman obtains a daily subsistence. The hero of "Go West, Young Man" labours on railway section crews, sells silk stockings from door to door in Winnipeg, works on construction gangs and mines in Ontario. He often starves, is often down but never out, and in the end achieves contentment in a modest job, with a happy, contented wife as his partner. Many of the incidents come from the personal experience of the author — and many Old Country folk will recognize some of the difficulties that they too encountered during the first years of taking root in a new country.

Forthcoming Books

FICTION

"MAIN LINE WEST" — Paul Horgan (Musson)—March.

"THIRD ACT IN VENICE" — Sylvia Thompson (McClelland and Stewart)—March.

"DUST OVER THE RUINS"——Helen Ashton (Macmillans) — February.

R. L. Stevenson And His Beloved Nanny

Many a man has cherished the tender memories of his old nurse. In the instance of Robert Louis Stevenson, it remains a moot point whether his love for his old nurse "Cummy" (Alison Cunningham) did not pass that deep natural affection for his own mother.

The auction room may be held to give supporting evidence. Recently at Sotheby's (London) Stevenson's "Child's Garden of Verse," 1885 (dedicated to his old nanny), which he had inscribed to his mother, "M. I. Stevenson from her loving son, the author," was purchased by Mr. Ernest Maggs for 330 pounds. A very good price indeed, but let it be recalled that, in the Kern sale, New York, six years ago, the copy which Stevenson had given to his old nurse realized 1,700 pounds.

It must be borne in mind, however, that this well-thumbed copy was accompanied by a wonderful letter, in which Stevenson explained to his mother why he had dedicated the volume of his childhood's verses to his old nurse. The "family" had been a bit annoyed by this preference. Let Stevenson's letter speak for itself:

"I stick to what I said about Cummy, which was that she was the person entitled to the dedication. If I said she was the only person who would understand, it was a fashion of speaking; but to Cummy the dedication is due because she had the most trouble and the least thanks. As for Auntie, she is my aunt, and I am often decently civil to her; four advantages that could not be alleged for Cummy. That is why I chose Cummy; and that is why I think I chose right."

It was the great-niece (living in Alberta) of Mrs. Stevenson who sent the presentation copy to Sotheby's, along with 27 others given to Stevenson's mother, which totalled 2,221 pounds.

"Treasure Island," 1883, proved to be the highest. This was inscribed, "from her afft. son. The Author," and realized 580 pounds; "Travels with a Donkey in the Cevennes"

Those Leisure Hours

Why Not Employ Them Profitably? Specialised training leads to increased efficiency. Increased Efficiency means Increased Earning Capacity. Overcome Inferiority Complex, develop mental power, and equip yourself for better things. Study leisurely in the quiet of your own home. Write for particulars of fascinating correspondence courses —

The Institute of Practical and Applied Psychology
910 Confederation Building
MONTREAL, QUEBEC

"The firmest friendships have been formed in mutual adversity, as iron is most strongly welded by the fiercest fire."—Anonymous.

"Know how sublime a thing it is to suffer and be strong."—Longfellow.

Canada's Best Piano
"MASON & RISCH"
For Over 60 Years
New Pianos $295 up. Grands $575 up.
Factory Re-conditioned Pianos From $25.00 up. Write:
MASON & RISCH LTD.
642 King St. W. Toronto, Ont.

Find Out

From Your Doctor if the "Pain" Remedy You Take Is Safe.

Don't Entrust Your Own or Your Family's Well - Being to Unknown Preparations

BEFORE you take any preparation you don't know all about, for the relief of headaches; or the pains of rheumatism, neuritis or neuralgia, ask your *doctor* what he thinks about it — in comparison with "Aspirin."

We say this because, before the discovery of "Aspirin," most so-called "pain" remedies were advised against by physicians as being bad for the stomach; or, often, for the heart. And the discovery of "Aspirin" largely changed medical practice.

Countless thousands of people who have taken "Aspirin" year in and out without ill effect, have proved that the medical findings about its safety were correct.

Remember this: "Aspirin" is rated *among the fastest methods yet discovered* for the relief of headaches and all common pains . . . and *safe* for the average person to take regularly.

"Aspirin" Tablets are made in Canada. "Aspirin" is the registered trade-mark of the Bayer Company, Limited. Look for the name Bayer in the form of a cross on every tablet.

Demand and Get
"ASPIRIN"

LOCAL AND GENERAL

Mr. Fred H. Chalmers attended the marriage of his son, Mr. Proctor Chalmers, in Toronto, on Friday last.

* * *

Please remember date, March 14, for Tea and Food Sale in United Church Lecture Room. ac

* * *

Dr. T. . O'Hara, a well known veterinary surgeon of Maxville, died in a Montreal hospital Sunday afternoon after but a few days' illness.

* * *

Warden Arthur Flynn is in Toronto this week attending the Annual Convention of the Ontario Good Roads Association.

* * *

Miss Esther McGillivay of the staff of the Hepburn Hospital, Ogdensburg, is a guest of Mrs. Gerald Coligan this week.

* * *

Rev. Fr. R. J. Coyle was in Toronto this week attending the consecration of Right Rev. Francis P. Carroll, to the See of Calgary.

* * *

Mr. J. Smyth Carter returned to Toronto on Friday after attending the funeral of his sister, Mrs. Eli Casselman.

* * *

The last of the popular Euchre Parties will be held Monday night, Feb. 24th, with a door prize as an added attraction. Don't miss it.

* * *

Mr. and Mrs. Chas. W. Marsh attended the Frigidaire (General Motors Product) Convention held in Ottawa on Monday, February 17th.

* * *

Mr. W. P. Allison and Miss Rose Allison attended the funeral of the late Mrs. Wm. J. Johnston in Chesterville during the week.

* * *

John Lackey, of Alexandria Bay, expired suddenly on the ice of the St Lawrence river Sunday as he was crossing from the Canadian shore to his home.

* * *

Miss Aldema Phillips, daughter of Mr. and Mrs. E. C. Phillips was taken to the Brockville General Hospital on Saturday last, where she underwent a successful operation for appendicitis.

* * *

William T. O'Neil, one of the best known lacrosse authorities and coaches on the American continent, died at his home, Cornwall, Feb. 15th, following an illness of six days with pneumonia.

* * *

February Furniture Sale—seven days, at W. Marsh & Son, at prices less than cost, Saturday February 22 to February 29th.

* * *

Allan Francis Utman motor license issuer for the county of Dundas, and prominent in the social life of Winchester for many years, died yesterday morning in a Brockville hospital after an illness of several months.

* * *

Mr. David McDonald, after spending a few weeks at his home here, returned to Brockville on Wednesday where he is taking treatments at St. Vincent de Paul Hospital.

* * *

Donald C Smith, barrister, Smiths Falls, has been named official receiver for Grenville-Dundas and Carleton counties under the Farmers' Creditors Arrangement Act in place of C. A. Adams of Kemptville.

* * *

The Dionne quintuplets rolled in the snow for the first time in their lives on Monday and love it. The girls, 20 months old, were taken for a walk around their hospital home and romped for an hour in the foot-deep white covering.

* * *

Miss Geraldine Summers, of Cass Bridge, who is to be married shortly, was honored by nearly 100 of her friends and neighbors when a miscellaneous shower was held on Friday evening at the home of her mother, Mrs. Herman Summers.

* * *

Concrete Construction, Ltd., Montreal, has been awarded the bulk contract for the erection of a county cheese factory at Newington, near Cornwall, for Kraft-Phenix Cheese Company Ltd., 17 St. Paul street west, Montreal.

* * *

On Tuesday night last the large barn on the farm of Thomas Smithers near De Poyster, N.Y. was burned to the ground along with 40 head of cattle, the season's crop of hay, and some of the machinery at a loss of $8,000 partly covered by insurance.

* * *

Thousands of gallons of water poured from a broken water main on Second street east Cornwall on Monday, at a pressure of 90 pounds to the square inch, and converted the busy thoroughfare into a veritable canal. Engineers said frost had heaved a hydrant and snapped the connection at the main.

* * *

Another Masquerade and Carnival, the last of the season, will be held at the Morrisburg Arena on Tuesday February 25th. A moccasin dance will be held after skating until 11.30. Another feature will be a broom ball match between the Sailors and Merchants. Prizes will be awarded as follows: Ladies' Skating Race; girls' skating races. 12 years and over and under 12; best pair skaters, gentleman and lady; best lady's costume; best girl's costume, under 15 years; Men's skating race; boys' skating races, 12 years and over, and under 12; barrel jumping contest; best gentleman's costume; best boy's costume, under 15 years.

Born—At Morrisburg, on Friday, Feb. 20th, to Mr. and Mrs. Gerald Coligan, a son.

* * *

Married— Gillard—Beckstead — At Trinity United Church Manse, on Friday, February 14th, 1936, by Rev. R. C. Tait, Edward Austin Gillard of Osnabruck township, to Bertha Evelyn Beckstead of Williams

* * *

Died—At Nation Valley on Tuesday, February 18th, 1936, at the home of his daughter, Mrs. Clifford Summers, John Robert Johnston, in his 73rd year.

* * *

Married—In Deer Park United Church Chapel,Toronto, Friday Feb. 14th, Marion, daughter of Mrs. Denton and the late Judge J. Herbert Denton, to Leonard Proctor, son of Mr. F. R. Chalmers and the late Mrs. Chalmers, Morrisburg. Rev. Dr. Stanley Russell officiated. Returning from Nassau in about three weeks, the couple will reside in Toronto at their home on Inglewood Drive.

* * *

Miss Mae Hummell, of Chesterville a popular member of the staff of Hunt's Drug Store, on the eve of her approaching marriage was tendered a pre-nuptial shower of useful gifts Friday evening by a large number of her friends at the home of Mrs. Hunt who was assisted by Mrs. A. O. Robertson. A social time was spent as refreshments were served by the hostess, assisted by Misses Helen Moad, Barbara Cameron, Mary Maloney and Lera Smith

* * *

Last Sunday, Mr. Lynden Lawson of Kingston, a son of Rev. E. Lawson, a former minister of the United Church spoke here at on Open Session of the Sunday School. All enjoyed meeting Mr. Lawson again and listening to his splendid message. At the evening service Mr. Lawson preached on the theme—"The Man I Might Have Been." This service was in the interests of Boys' Work. Mr. Athur Colquhoun was in charge of the service. Mr. George Barlow read the Scripture. Mr. Stuart Hall gave a Cello solo and Mr Billy Coons a Cornet Solo. The Church was well filled and evidence was given in the interest of the community in hearing one who had grown up here and also in supporting the Boys' Work of the Church. Ten boys received their Pathfinder Emblem, the first degree of Trail Ranging. The boys were as follows: G. Barlow, D. Reddick, B. Coons, J. Carr, K. Utman, C. Duval, R. Cameron, C. Blancher, B. Smith F. Duval

DEACONESS HONORED

On Monday evening the members of The Ladies Bible Class of The United Church Morrisburg, gathered at the home of Mrs. Merrill, where a delightfully arranged surprise party was given in honor of Miss Bradley, Deaconess of New York City, prior to taking her departure from our midst.

Miss Bradley was a patient of Dr. Locke, and during her stay here had taken an active part in The Bible Class.

The evening was spent in contests and games. At an opportune time the guest of honor was called to the floor and an address was read by Miss Luella VanAllen, and Miss Annabel Barkley made the presentation of a beautiful quilt.

The recipient expressed her appreciation of the gift and kind words addressed to her.

Refreshments were served under the direction of Mrs. Laura Mullin.

The eventful evening was drawn to a close, when all formed a circle and joining hands sang, For Auld Lang Syne.

CASSELMAN OPPOSES NEW WATERWAY

At first glance the proposal for a commercial water route between Montreal and New York, via the St. Lawrence and Hudson Rivers and Lake Champlain, looks like a violation of the same principles as the Chicago water diversion from Lake Michigan, observed Col. A. C. Casselman, Grenville-Dundas Conservative whip, at Ottawa this week. As such Col. Casselman thought the Canadian members of International Joint Commission should watch very carefully to safeguard Canada's interests in the pending investigation of the new route.

"The people of my riding, along the waterfront of which the upper dams of the proposed St. Lawrence waterway were to be constructed, were highly satisfied with the treaty for that deep waterway negotiated by Hon. W. D. Herridge with the United States," Col. Casselman added.

"And they were very much disappointed when the Ontario Government came out so strongly against the early completion of that deep waterway to the sea."

ENJOYABLE SUCCESS

In spite of zero weather and deep snow the concert held on Wednesday evening in aid of St. Peter's Church, Williamsburg, was an enjoyable success. Among the numbers that were so much appreciated was a number by the Williamsburg Junior Orchestra, namely Howard Whitteker, who gave the introductory number; piano duets Mrs. H. Thompson and Mrs. Lyle Casselman. Miss Ruth Barclay sang a very lovely selection entitled "My Dear; cornet solo "Canadian Fantasie" composed and arranged for cornet and piano by Stewart Hall; Miss Gladys Quenneville, in her very pleasing manner favored us with two vocal solos; Mrs. Epplett and Mrs. Pitt, Morrisburg, more than pleased the audience with two duets which was followed by a sketch by Keith Schell and Rex Casselman entitled Donner & Blitzen;. This proved very amusing, as Keith's German accent and Rex's elaborate English made many laughs. Two vocal solos were rendered by Mrs. Epplett; piano solo by Darwin Stata; trio string band by Wellington and Stewart Hall and Darwin Stata. Carry Me Back to Old Virginia by Eric Barclay, on mouth organ. Following the concluding number, Morrisburg String Band played the National Anthem.

Mr. Frank Merkley who acted as chairman expressed his appreciation and thanked all those who helped to make the programme a success. Refreshments were served in Church Parlor.

NOTICE

All accounts due W. Marsh & Son must be settled by cash or note not later than Saturday, February 29th, 1936. All accounts not arranged for will be handed into court for collection.

W. MARSH & SON, per
C. W. MARSH, Manager.

CARD OF THANKS

Mrs. W. M. Beckstead and family of Williamsburg desire to express their appreciation of the kindness extended to them in their recent bereavement. ap

TO LET

Three vacant rooms; furnished or unfurnished, on ground floor. Running water—hot and cold.

Apply to box 64.
ac Morrisburg, Ont.

HOCKEY HOT SHOTS

Tuesday's N.H.L. game in New York, between Americans and Maroons set a new record for scoring points in one game. On 16 goals scored, 8 by each team, there were 51 scoring points. Of these Dave "Sweeney" Schriner, ace winger of the Amerks, was credited with 4 for two goals and a like number of assists.

Leroy Goldsworthy, Canadiens starry right winger, has more than one iron in the fire. Goldsworthy received permission this week from the Winnipeg Maroons, of the Northern baseball league to try out with the Montreal Royals, of the International League. Last year as a rookie pitcher with the Maroons, Goldy won 21 games and lost 6.

Red Hawks Win in Ladies' Hockey

In the first Ladies' hockey game to take place in Morrisburg for several seasons, the Red Hawks defeated the Whizbang girls last night by a score of 1-0. Although the girls have been practicing but little more than a week, they put up a good brand of hockey. Marion Coligan played a good game in the nets for the winners, and richly deserved the shutout. "Midge" Warring was another standout performer for the Red Hawks. Dorothy Weir and Mary Hummell were outstanding on the losing team, although all played good hockey.

Marjorie Warring scored the only goal of the game in the third period after a gang attack. Assists went to Patricia Dillabough, Pauline Hunter and Edith Taylor.

The teams were as follows:
Whizbangs—Goal, Pam Garland; Defense, Nellie Dillen and Earla Deeks; Centre, Florence Weir; wings Dorothy Weir and Mary Hummell, Alternates, Sarah Mudock, Muriel Weegar, Leola Laurin, Minnie Taylor, Amy Smith.

Red Hawks—Goal, Marion Coligan; defense, Piney Hutt and Patricia Dillabough; centre, Edith Taylor; wings, Pauline Hunter and Violet Smith. Alternate, Marjorie Warring.

KNOX PRESBYTERIAN CHURCH

REV. JENKINS BURBHOLDER
Minister.

A. M., An Effective Message.
P. M., The Worth of A Good Name.

THE WORLD DAY OF PRAYER OF THE WOMAN'S MISSIONATY SOCIETIES OF CANADA WILL BE HELD IN KNOX CHURCH ON FRIDAY, FEB. 28th, at 3 P.M..

SECOND ILLUSTRATED SERVICE AT UNITED CHURCH

Next Sunday evening at seven o'clock in the United Church the Parable of the Prodigal Son is to be presented by means of 70 exceptionally beautiful Lantern Slides. The story is called "The Wanderer." Jether the son of Jesse and Huldah tires of life as a shepherd boy and and longs for the glamour of the great world. He secures the portion of his inheritance and sets out to make his way in the world. The story follows very closely the parable of the Prodigal Son and is made vivid with beautiful pictures of family life in the time of Jesus.

In addition several hymns will be thrown on the screen and those who were present at the last illustrated service will look forward to the hearty singing.

All are cordially invited to this service.

CHURCH OF ENGLAND

SUNDAY, FEB. 23rd
9 a.m., Holy Communion.
9.45, Sunday School and Bible Class.
7 p.m., Evensong.
Ash Wednesday, Feb. 26th—
10 a.m. Commination and Holy Communion.
Holy Trinity Church, Sunday Feb. 23
11 a.m., Holy Communion.
Ash Wednesday—
7.30 p.m., Lenten Service.

UNITED CHURCH OF CANADA

REV. R.D. SMITH, B.A., B.D.,
Minister.

SUNDAY, FEB. 23rd
10.30 a.m., Morning Worship.
Sunday School and Adult Bible Classes.
7 p.m., Illustrated Service—The Wanderer—The Parade of the Prodigal Son illustrated by 70 beautiful pictures.
Mon. 7.30 p.m., Young Peoples' Night.
Wed. 7.30 p.m., Mid-week meeting—Our Mission Work in Korea.

LUTHERAN CHURCH

St. Paul's, Morrisburg—
SUNDAY FEB. 23
10 a.m., The Service.
11 a.m., Sunday School.
7 p.m., Vespers.
Monday, Feb. 24th—
7.30 p.m., Luther League.
Thursday, Feb. 27—
7.30 p.m., Lenten Service.
St. John's Church, Riverside—
SUNDAY.
1.45 p.m., The Service.
2.45 p.m., Sunday School.
Ash Wednesday, Feb. 26—
7.30 p.m., Lenten Service.
Come and worship with us.

BECKSTEAD & BARKLEY

West End Market, Morrisburg, Celebrating Our

FIRST ANNIVERSARY SALE

Starting Thursday, February 20th to 27th
One Solid Week of Money-saving

FOOD BARGAINS

FREE DELIVERY Phone 157

Beef Roast, Pork Hocks, Beef Hearts, Country Style Sausage, lb. 10c
Beef Shanks, Pig Feet, Fresh Herring, Salt Herring lb. 5c
Full Round Steak, Spare Ribs, Baby Beef Liver, Lamb Shoulders, lb. 15c
Creamery Butter, Swift's Brookfield or Cowan's Dairy 25c
Hamburg Steak, Link Sausage, Boneless Beef Stew 2 lbs.25c
Boneless Rump Roast, any weight, Choice Western Beef, lb. 17c

A COMPLETE LINE OF FRESH FISH

New Carrots, Spinach, Cauliflower, Cabbage, Lettuce, Celery, Green Onions, Tomatoes, Radishes.
Salmon Steak, lb. 20c; Oysters, pint 45c

BECKSTED & RAE



WE HANDLE

SWIFTS PRODUCTS

EXCLUSIVELY

GROCERY SPECIALS

3 tins Clark's Soup	23c
Quaker Oats, Chinaware	31c
6 Pkgs. Jelly Powder	25c
6 lbs. Stark Apples	25c
2 lbs. Pitted Dates	24c

MEAT SPECIALS

Pork Sausage, lb.	19c
Boneless Pot Pork, lb.	15c
Rolled Veal Roast, lb.	19c
Shortening, 4 lbs. Ctn.	50c
Pork Chops, lb.	24c.

EXTRA WEEKEND SPECIAL

Round Steak, lb. - - 17c
Cut from Choice Western Beef

Barkley's Meat Market

As often as possible we try to bring you new, appetizing, pure meat products for your table. We wish to call your attention to SAVORY DRUMSTICKS, made fresh daily using fresh-cut lean veal and pork, deliciously seasoned. They taste like fried chicken.

Cook them as you would Fried Chicken (deep fat in the frying pan). Dip in beaten egg before cooking if you wish. Serve as "Fried Chicken".

For variety serve other "Savory" specialties: Pure Pork Patties, Mock Veal Chops, Mock Lamb Chops, Veal Patties, Hamburger Patties, Lamb Patties, Ham Patties, etc. NO BONES — ALL MEAT.

SAVORY DRUMSTICKS
6 for 25c.

Beef Hearts, lb. 9c
Pork Hocks, lb. 9c

Boneless Beef Stew
Hamburg Steak
lb 11c

Lamb Shoulder, lb. 14c
Spare Ribs, lb. 14c
Tender Roast Beef, lb. 9c to 13c
Tender Waffled Steak, lb. 20c
Pure Lard or Shortening, 2 lbs. 25c

All kinds green and fresh fruit and vegetables; green peas; Cauliflower, new cabbage, new carrots, new beets, rhubarb, Cukes and celery.

SPECIAL Lettuce, head, 5c

ALL KINDS OF FRESH FISH ON HAND

SALMON SPECIAL

Whole or half fish, lb. 14c
Sliced Salmon Steak, lb. 18c

Make Your $ Go Round and Round

in This Week's Specials