Watch for our
3-DAY SALE
Starts Fri., Oct. 26
NO RAINCHECKS
WHILE QUANTITIES LAST
ANDY'S
FOODLAND
Fresh food. Friendly neighbours.
Mon.-Fri. 8 am-9 pm; Sat.-Sun. 8 am-8 pm
MAIN STREET, WINCHESTER
613-774-2125

WINCHESTER PRESS

WEDNESDAY, OCTOBER 24, 2012 VOL. 124 NO. 33 ~ WINCHESTER, ONT. ~ $1 gst included

Jeff Riddell, CFA, CFP
Complete Financial and Retirement Planning
Winchester Financial Services
456 Main St. East, Winchester
613-774-2456 • 1-866-697-2456
Over 25 Years Serving the Area
www.winchesterfinancial.ca

Conference lifts veil on branding choices

Keynote speaker promotes options for small business success in North Dundas

by Matthew Uhrig
Press staff

CHESTERVILLE – The Township of North Dundas is continuing its attempts to bridge the gap between the municipality's existing and emerging businesses.

On Wed., Oct. 17, the township's economic development department, in partnership with the North Dundas Chamber of Commerce and the Cornwall Business Enterprise Centre, hosted its second annual Business Breakfast Summit at the Gathering House in Chesterville. The conference featured a keynote address by Christina Flavell, director of strategy with the Ottawa-based marketing firm Bandfield Seguin. The featured item in her talk was branding, and what area businesses could do to better address its identifying markers.

"A brand, it is the sum of all parts," Flavell said. "It is your name, your logo, your tagline, and it all adds up to your brand… It is very fragile."

She focused on the concept of developing a brand in eight minutes, which will take longer than that amount of time to produce, but should take that long to describe your business when all the parts are put together. "It is the 'this is what we do' exercise," Flavell said.

To build a brand summary, she added, business owners should be researching and prioritizing a target audience, getting to know competition, listing in detail the strengths and qualities of what is being offered, and determining the benefits of those characteristics.

• see BRANDING on next page



Tons of food

Students at North Dundas District High School banded together to collect 1,330 pounds of food for Farm Credit Canada (FCC)'s annual Drive Away Hunger campaign. The initiative wrapped on Thurs., Oct. 18 when FCC representatives arrived at the educational facility, complete with a tractor and wagon, and ready to accept the goods. The food items were then transported to Winchester's Dundas County Food Bank location. Pictured during the loading process are students Cheyenne Williams (left) and Emma Gern. *Press Photo – Uhrig*

South Mountain man petitions for commemorative stamp

by Matthew Uhrig
Press staff

SOUTH MOUNTAIN – To see it, you would think nothing of it.

The non-descript, single-storey structure serves as South Mountain's Canada Post outlet, while also servicing the neighbouring hamlet of Inkerman.

Yet, the building represents a key piece of Canadian trivia, having been the first federal facility in all parts of this country to be built to metric specifications, after the Canadian government chose to move away from the Americanized imperial system.

It could have been a new federal penitentiary or a new headquarters for the Royal Canadian Mounted Police. The structure could have been erected in Flin Flon, Man., or Calgary, but it was in the small Eastern Ontario village of South Mountain that residents kicked off the age of the metre in the Canadian construction industry.

"A lot of country post office [locations] are facing closure, and we're lucky to have one," Frank Fata said.

Post office first metric federal building

Fata, whose home is mere steps from the village facility, is getting historical artifacts in order, and with them will be petitioning Canada Post to issue a commemorative stamp in 2013 marking the South Mountain outlet's 35th anniversary.

"They have put out stamps celebrating air mail, and other commemorations, so why not our post office?" Fata said.

Official opening

South Mountain's new post office building was first opened on Oct. 26, 1978, with several government dignitaries in attendance to mark the occasion.

"It is a proud day for me," Sandy McArthur, chair of the Canadian Metric Commission, said at the time. "After all the years of planning, and hoping, I can finally see the result of my work."

Plans for the new post office were drafted in January 1978, with tenders being called in February of that year. By May, work was underway, and construction was complete by September. The Ottawa firm, Spacebuilders, was awarded the contract, having placed the lowest tender of $82,000.

On the wall, inside the post office's library, hangs a plaque marking the occasion. Inscribed are the words, "This plaque commemorates the first Government of Canada Building, designed and constructed by Public Works Canada using the metric system of measurement. October 1978."

To date, Fata has yet to approach officials with Canada Post, but he intends to do so in the coming months.

"Maybe it will happen, maybe we will get a stamp," he said. "And if we do, it will be up to the community for what gets put on the stamp."



Frank Fata is gathering historical information in the hopes of getting a commemorative stamp issued by Canada Post, marking the South Mountain post office's 35th anniversary. The facility was the first federal building constructed in Canada using the metric system. *Press Photo – Uhrig*

STORE HOURS: SUNDAY 9AM TO 6PM MONDAY TO THURSDAY 8AM TO 9PM FRIDAY 8AM TO 11PM SATURDAY 8AM TO 8PM
ONE DAY SALE
SATURDAY, OCTOBER 27
8a.m. to 8p.m.
VENTE D'UNE JOURNÉE
LE SAMEDI 27 OCTOBRE
8h á 20h
SATURDAY, OCTOBER 27 ONLY
PRODUCT OF COSTA RICA / PRODUIT DU COSTA RICA
DOLE BANANAS / BANNANE
99¢ KG 45¢ LB
SAMEDI, 27 OCTOBRE SEULEMENT
PORK BACK RIBS / TRAVERS DE PORC
8.70 KG 3.95 LB
SATURDAY, OCTOBER 27 ONLY
PEPSI 24 X 355 ML
SOFT DRINKS ASSORTED VARIETIES
BOISSONS GAZEUSES VARIÉTÉS ASSORTIES
6.47
SAMEDI, 27 OCTOBRE SEULEMENT
FAMILIES BEST
ASSORTED VARIETIES / VARIÉTÉS ASSORTIES
POTATO CHIPS / CROUSTILLES
150 G
75¢
SATURDAY, OCTOBER 27 ONLY
HELLEMA
SPICED SPECULAAS COOKIES / BISCUITS EPICÉS HOLLANDAIS
400 G
95¢
MIKE DEAN'S SUPER FOOD STORES
Check out our flyer on line
www.mikedeans.com
VISA MasterCard Interac
19 KING STREET, CHESTERVILLE - 12015 MAIN STREET, WINCHESTER - 5666 HWY 34, VANKLEEK HILL - 2212 RUE LAVAL STREET, BOURGET

Police Blotter

Family dispute

WILLIAMSBURG – On Sun., Oct. 21, at approximately 6:30 pm, Stormont, Dundas, and Glengarry (SD&G) OPP officers responded to a report of a domestic incident on County Road 31. The investigation revealed that a 40-year-old male was involved in a verbal altercation with a female family member, which resulted in the male assaulting her.

He was arrested and faces assault charges. He is scheduled to appear Tues., Dec. 4 in Morrisburg court.

Hunting incident

EMBRUN – On Sat., Oct. 20, Russell County OPP received a call about gunshots being heard near the bike path in Embrun. The OPP and Russell Bylaw attended the scene. The investigation revealed that hunters were firing too close to houses. A male from Casselman was charged with a bylaw offence.

The OPP reminds hunters to always be safe, and always be aware of their surroundings when handling firearms

South Stormont man killed in crash

INGLESIDE – On Thurs., Oct. 18, at approximately 6 pm, SD&G OPP officers responded to a report of a motor vehicle collision on County Road 2. Early stages of the investigation indicate that a 22-year-old male driver (Nicholas Baker) was operating a 2006 Saturn west bound on County Road 2, when, for reasons under investigation, he crossed the centre line and struck a 2008 Ford Explorer.

Baker was transported to hospital where he was pronounced dead, while the 53-year-old female driver of the Ford Explorer suffered minor injuries.

A secondary collision occurred between a 2004 Toyota Matrix and a 2005 Tacoma pick-up truck. The occupants of both those vehicles were treated for minor injuries.

The roadway was closed for approximately seven hours while emergency personnel attended to the scene.

SD&G OPP members and Technical Traffic Collision investigators continue to investigate.

Mischief

RUSSELL – On Wed., Oct. 17, a motorist was driving down North Russell Road in front of Russell High School. The driver was startled when an object was thrown at her vehicle. Russell County OPP were contacted, and it was determined that an unknown person had thrown an apple at the vehicle. Police remind people that throwing anything at a moving vehicle could have serious consequences.

Domestic incident

INGLESIDE – On Wed., Oct. 17, at approximately 3:30 am, officers responded to a report of a domestic incident on Hickory Street. The investigation revealed that a 37-year-old female had threatened her husband. She was arrested and faces charges of uttering threats to cause death or bodily harm, and possession of weapon for a dangerous purpose. She was held in custody pending an appearance in Cornwall court.

●

Details published in the police blotter are provided by the OPP. All suspects are considered innocent in the eyes of the law unless proven otherwise in court.



Rubble removal

What remained of Dr. George Carlin's Dental Clinic was removed on Thurs., Oct. 18, as a crew from Fast Eddie's Demolition Service brought down the southern wall of the facility. Fire tore through the century-old building late last month, and work to clean up the area has been ongoing ever since. Carlin, meanwhile, expects to open a temporary location in the coming weeks, while a complete rebuild of his practice is expected sometime in the future.

Press Photo – Uhrig

Branding

• continued from previous page

As well, the use of an identifying logo, with appealing colours and font, including a memorable tagline can also be beneficial.



Christina Flavell

"You must ensure to make them as polished and elegant as possible," Flavell said. "These are very useful tools for developing concrete branding elements."

Summits ongoing

Rob Hunter, North Dundas' economic development officer, acknowledged that having 65 business people in attendance was a clear indication of the conference's beneficial subject matter.

"It is about the take away aspect," he said. "You really do learn something new everyday."

In June, the first meeting in a series was held, with business owners hearing about the advantages of making better use of both the Internet and social media. Meanwhile, a third conference has been planned for February 2013, where the agenda is to include discussion about e-commerce.

"It really does take membership, and others to support these programs to make them viable," Owen Shortt, North Dundas Chamber of Commerce president, said.

2012 HERITAGE VALLEY
Christmas ARTS & CRAFTS
SHOW AND SALE
120 ARTISTS & ARTISANS
Juried by the Customer
CORNWALL CIVIC COMPLEX
100 WATER ST. EAST, CORNWALL
DONATIONS TO CHEO AND CORNWALL COMMUNITY HOSPITAL
NOVEMBER 3 & NOVEMBER 4
SAT., 9 AM-5 PM
SUN., 9 AM-4 PM
FREE ADMISSION
• FREE PARKING • DAILY DRAW
Community People Promoting Our Community
Info: Call Bertha, 613-937-4817

MADDEN MHC Hearing Centre
Established Family Business Since 1989
We Believe in OUR Community!
We offer YOU the opportunity to help us enhance the lives of those in our neighbourhood...
Madden Hearing will make a $50 donation to a Local Charity of your choice
with the purchase of a hearing aid between October 1st and December 31st, 2012
Hear what you've been missing
Your Hometown Hearing Specialists
10-17-12
KEMPTVILLE 613-258-0877
BROCKVILLE 613-342-3217
SMITHS FALLS 613-284-0877
CARLETON PLACE 613-253-0877
PERTH 613-267-4877

SHADE-O-MATIC® 30 YEARS 1982-2012
SPECIAL FALL 2012 PROMOTION
UP TO 40% OFF SHADOW MAGIC® HORIZONTAL SHADINGS
UP TO 40% OFF POLYSATIN SHUTTERS Excluding Specialty Shapes
FREE CORDLESS UPGRADE MOODSCAPES® CELLULAR SHADES
FREE REMOTE & BATTERY PACK ON AUTOMATION Retail Value $530.00
Valid on all orders placed until December 15th 2012
FREE Shop at Home Consultations please contact Kim
KEMPTVILLE Home furniture
www.kemptvillehomefurniture.com THE HOME OF GREAT INTERIORS
613-258-9333
1-800-810-4269
2540 Hwy 43, Kemptville, ON
10-24-12

Council notes from
North Dundas

North Dundas to study its assets

WINCHESTER – With $20,000 in funding available from the provincial Ministry of Infrastructure, the Township of North Dundas will be undertaking a comprehensive study of its current assets.

At the municipality's Tues., Oct. 16 meeting, John Gareau, township treasurer, informed council that the financial allotment was available, should North Dundas submit an expression of interest report to the province.

The money will be pulled from the ministry's Municipal Infrastructure Investment Initiative, a $450-million program intended to help municipalities provide safe and reliable local infrastructure.

Lights to shine Dec. 1

According to Meaghan Meerburg, acting director of recreation and culture, plans are underway for the 2012 North Dundas Parade of Lights. The annual event is set to take place Sat., Dec. 1, while complete event information will be forthcoming in the next few weeks.

DCFB funding

The municipality's Community Grants Committee has allotted $400 to the Dundas County Food Bank's Winchester location.

New website forthcoming

According to Rob Hunter, North Dundas' economic development officer, a full draft version of the township's new website is slated to be launched later this fall.

At the Oct. 16 meeting, Hunter presented council with a social media policy for the new site, complete with a list of dos and don'ts.

Water bylaw on its way

Dan Belleau, North Dundas' director of public works, is working toward completion of a sweeping new water bylaw for the municipality. The legislation, according to Belleau, will better define water restrictions for Winchester and Chesterville residents.

Boundary Road blues

Discussion between North Dundas and the Township of North Grenville is ongoing, as the two sides work toward a resolution of increased truck traffic volume on Mountain Boundary Road.

Trucks have been using the access way in order to travel to both the Schouten Pit on Bennett Road, and Lafarge's Pit on Loughlin Ridge Road. However, residents began complaining to North Dundas staff, as they argued public safety was jeopardized by the increased truck traffic. There were also concerns that the road itself could not properly withstand the weight of the vehicles.

Both North Dundas and North Grenville have met to discuss the issue, with some proposals made. However, the two sides have agreed to conduct both a traffic count and a speed limit study before any decision is made.

Winds are blowing

Representatives from EDP Renewables Canada are expected to make a presentation to North Dundas council at the municipality's Tues., Oct. 30 meeting.

The wind energy company is currently soliciting land contracts in the Chesterville and Morewood area, as well as the South Branch Wind Farm in Brinston, after purchasing the ownership rights to ProWind Canada.

The presentation is council's response to hearing both sides of the wind energy story before making a decision in support or against, despite having no bearing on the final outcome due to the parameters of the provincial *Green Energy Act*.

Township plans major push to raise advertising revenue at local arenas

WINCHESTER – Planning to alter the interior appearance of the Township of North Dundas' two arenas is underway.

While revamping of the physical structures is not planned, Meaghan Meerburg, acting director of recreation and culture, is working on a strategy that would see advertising play a larger role in each facility.

Besides tapping into a new revenue stream for the township, it would also help to better promote local businesses, Meerburg said.

During North Dundas' Tues., Oct. 16 council meeting, Meerburg revealed that at least one Winchester business is looking at purchasing significant space at both the Joel Steele Community Centre and the Chesterville Arena.

The proponent wants to occupy the wall space surrounding each facility's canteen, while potentially purchasing ad space on the lobby floors and support posts, in addition to rink boards.

Meerburg has also focused efforts on finding advertisers for all rink boards at both locations this season.

Council supported the initiative, yet cautioned Meerburg that support from all parties involved would be necessary, in particular, the Winchester Lions Club, which runs the canteen at the village rink.

However, Meerburg said representatives from the local service club have been contacted, and assured their current signage will not be impacted.

"I do like the idea of advertising," Councillor Al Armstrong said. "I think it is a good revenue generator."

He also suggested Meerburg look into the possibility of mounting televisions in the arena lobbies, which could allow for continuously scrolling advertisements.

North Dundas shuffles departmental staff

WINCHESTER – A staffing game of musical chairs has taken place at the Township of North Dundas.

Since Angela Rutley's hiring as the municipality's CAO in July 2012 (replacing longtime CAO Howard Smith), her former duties have been handed off to other North Dundas civil servants.

Dan Belleau is now the director of public works, taking on the responsibility of the municipality's water and sewer systems. He previously oversaw the township's transportation portfolio.

"There is a definite linkage there... It's a good blend," Rutley said during North Dundas' Tues., Oct. 16 council meeting.

The department secretary/water and sewer billing clerk is now simply assistant manger – water and sewer, with Mary Lynn Plummer having accepted the responsibility. The recreation component of Plummer's former position has been handed to Gina Welsh, North Dundas' new contract community development programmer.

Meanwhile, Jo-Anne McCaslin, North Dundas' longtime clerk, has added deputy-CAO to her title.

"It is an overhaul, but I think it is a win-win from a staff and council point of view," Rutley said.

The net result of these changes is the elimination of one staffing position, and the expected saving of $65,000 annually. As well, Rutley added, duties are now more clearly aligned within departments.

Overtime policy being retooled

WINCHESTER – The Township of North Dundas is working toward an overhaul of its current employee overtime compensation policy.

At the municipality's Tues., Oct. 16 council meeting, CAO Angela Rutley laid out the framework for a new overtime system, complete with an implementation strategy.

According to Rutley, the current policy, which sees employees paid for overtime following 42 hours worked in a one-week period, penalizes workers for statutory holidays and vacation time. In the weeks in which this takes place, employees are not eligible to be paid for working additional hours.

The current approach is in compliance with the provincial *Employment Standards Act*, yet that legislation merely establishes a minimum requirement, Rutley added.

The CAO continued, saying department mangers often attempt to lower overtime occurrences, but at times, it is not possible. Extra work time happens most frequently in the winter during periods of peak snow removal, when certain employees are often called upon during the night and on weekends. If during that week there is a statutory holiday, or the employee took vacation, they are paid straight time, and are not eligible for overtime until those hours are made up.

In order to better compensate municipal employees, Rutley requested council amend the current policy, changing the overtime structure.

Now, hours worked will include both statutory holidays and vacation days, while sick and personal days will remain excluded. Overtime will also now be identified as any hours worked exceeding 40 hours in a one-week work period for outdoor employees, and 35 hours for administrative staff.

HARDY SEEDS LTD.
Agricultural Services


Custom Harvesting – Tillage – Trucking
613-898-6185 • 613-325-3859

Lowest Car Prices of the Year
MASSIVE MODEL YEAR END EVENT

2012 EQUINOX
3 only, fwd
Starting at $25,000*

2012 TRAVERSE
2 only, fwd
Starting at $32,500*

2012 SILVERADO 1500
7 only, crew cab, 4WD, Cheyene Edition
Starting at $29,000*

2012 SILVERADO 2500
1 only, LT Extended Cab, 4WD
$40,900*

2012 ORLANDO
4 only
Starting at $20,900*
*Taxes, licence, $399 admin fees extra. Vehicles may not be exactly as shown.
Parts GM Service
Upper Canada Motor Sales
Corner Hwy. #2 & #31, Morrisburg 613-543-2925

SiriusXM

DODGE CARAVAN KIDS
PROUD SPONSOR OF AMATEUR HOCKEY ACROSS CANADA

2012 RAM CLEAROUT



2012 Ram 1500 Crew Cab Longhorn 4x4 shown.§

THE TRUCK THAT GOES ALL OUT, PRICED TO CLEAROUT.

2012 RAM 1500 REGULAR CAB ST 4X2
CANADA'S LONGEST-LASTING LINE OF PICKUPS»

$19,995•

PURCHASE PRICE INCLUDES $7,500 CONSUMER CASH,* FREIGHT, AIR TAX, TIRE LEVY AND OMVIC FEE. TAXES EXCLUDED. OTHER RETAILER CHARGES MAY APPLY.*



2012 Ram 1500 Regular Cab SLT 4x2 shown.§

• 3.7 L V6 engine • Air conditioning • 4- and 7-pin trailer wiring harness
• Sentry Key engine immobilizer • Media Centre 130 CD/MP3 with six speakers

2012 RAM 1500 QUAD CAB SXT 4X4

$24,995•

CONSUMERS DIGEST BEST BUY

PURCHASE PRICE INCLUDES $9,750 CONSUMER CASH,* FREIGHT, AIR TAX, TIRE LEVY AND OMVIC FEE. TAXES EXCLUDED. OTHER RETAILER CHARGES MAY APPLY.*

OR CHOOSE

$143 BI-WEEKLY FINANCING† @ **4.49%** FOR 96 MONTHS WITH $0 DOWN

STEP UP TO THE 2012 RAM 1500 QUAD CAB SLT 4X4

- HEMI® V8 power with V6 fuel economy◊
- Remote keyless entry
- 17-inch aluminum wheels
- SiriusXM™ Satellite Radio (12-month trial subscription to the Sirius Select package)
- Temperature and compass gauges
- Premium interior door trim
- Overhead console
- Power sliding rear window

$19 MORE BI-WEEKLY

+Your local retailer may charge additional fees for administration/pre-delivery that can range from $0 to $1,098 and anti-theft/safety products that can range from $0 to $1,298. Charges may vary by retailer.

RamTruck.ca/Offers

GUTS·GLORY RAM

Wise customers read the fine print: •, *, †, § The 2012 Ram Clearout Event offers are limited time offers which apply to retail deliveries of selected new and unused models purchased from participating retailers on or after September 1, 2012. Retailer order/trade may be necessary. Offers subject to change and may be extended without notice. See participating retailers for complete details and conditions. •$19,995 Purchase Price applies to 2012 Ram 1500 Regular Cab ST 4x2 (22A+AGR) only and includes $7,500 Consumer Cash Discount. $24,995 Purchase Price applies to 2012 Ram 1500 Quad Cab SXT 4x4 (23A+AGR) only and includes $9,750 Consumer Cash Discount. See participating retailers for complete details. Pricing includes freight ($1,400–$1,595), air tax (if applicable), tire levy and OMVIC fee. Pricing excludes licence, insurance, registration, any retailer administration fees, other retailer charges and other applicable fees and taxes. Retailer order/trade may be necessary. Retailer may sell for less. *Consumer Cash Discounts are offered on select 2012 vehicles and are manufacturer-to-retailer incentives, which are deducted from the negotiated price before taxes. Amounts vary by vehicle. See your retailer for complete details. †4.49% purchase financing for up to 96 months available on the 2012 Ram 1500 Quad Cab SXT 4x4 (23A+AGR) model to qualified customers on approved credit through Royal Bank of Canada, Scotiabank, TD Auto Finance and Ally Credit Canada. Retailer order/trade may be necessary. Retailer may sell for less. See your retailer for complete details. Example: 2012 Ram 1500 Quad Cab SXT 4x4 (23A+AGR) with a Purchase Price of $24,995 (including applicable Consumer Cash Discount) financed at 4.49% over 96 months with $0 down payment, equals 208 bi-weekly payments of $143 with a cost of borrowing of $4,804 and a total obligation of $29,798.51. Pricing includes freight ($1,400–$1,595) air tax (if applicable), tire levy and OMVIC fee. Pricing excludes licence, insurance, registration, any retailer administration fees, other retailer charges and other applicable fees and taxes. See bottom of the ad for range of potential retailer fees. Retailer order/trade may be necessary. Retailer may sell for less. §2012 Ram 1500 Crew Cab Longhorn 4x4 shown. Price including applicable Consumer Cash Discount: $41,810. 2012 Ram 1500 Regular Cab SLT 4x2 shown. Price including applicable Consumer Cash Discount: $25,445. Pricing includes freight ($1,400–$1,595) air tax (if applicable), tire levy and OMVIC fee. Pricing excludes licence, insurance, registration, any retailer administration fees, other retailer charges and other applicable fees and taxes. Retailer order/trade may be necessary. Retailer may sell for less. »Based on longevity of entire Ram pickup lineup compared to competitive pickups. Based on R. L. Polk Canada, Inc. registrations for model years 1987 – 2011 as of June 30, 2011. The Best Buy Seal is a registered trademark of Consumers Digest Communications LLC, used under license. ◊Based on 2012 EnerGuide full-size truck V8 to V6 fuel economy comparison. ™The SiriusXM logo is a registered trademark of SiriusXM Satellite Radio Inc. Canadian vehicles in operation and new registrations for model years 1987 – 2011 as of June 30, 2011.

SCAN HERE FOR MORE GREAT OFFERS

Plan: Spend money to get money, Locke

by Sandy Casselman
Press staff

WILLIAMSBURG –Township of South Dundas council approved treasurer Shannon Geraghty's request to submit a funding for asset management expression of interest application to the province's Municipal Infrastructure Investment Initiative (MIII), which was launched in August.

At the Tues., Oct. 16 meeting, Geraghty explained that, going forward, an asset management plan would be a requirement for any township seeking provincial funding. Without an up-to-date and accurate plan in place, South Dundas would not be able to apply for available assistance for such things as roads, sewers, and other municipal infrastructure upgrades.

"It looks like a case where you have to spend money to get money," said Deputy-Mayor Jim Locke.

Geraghty pointed out that by applying, the municipality is guaranteed a minimum of $20,000 toward the creation of an asset management plan, which could cost between $75,000 and $100,000 to complete.

In his report, Geraghty said that the province's 2012 budget "preserves the high level of infrastructure investment that was committed to in the Building Together program, more than $35 billion over the next three years."

Mayor Steven Byvelds told council that Bob Chiarelli, minister of infrastructure and transportation, introduced the topic of asset management at a recent Association of Municipalities Ontario (AMO) meeting.

"They want to make sure that municipalities have their houses in order," said Byvelds. "I think it's going to give us as a council, tools to know what we're doing going forward. You can't just ignore your assets."

MCI demolition work to begin soon

WILLIAMSBURG – Township of South Dundas council signed a letter of intent at the Tues., Oct. 16 meeting, allowing Robert J. Bourgon and Associates to proceed with abatement and demolition work to the Morrisburg Collegiate Institute as soon as the company is ready, most likely in the next couple of weeks.

Council decided, in mid-September, to move forward with the rehabilitation of the facility, and, at the same time, gave municipal staff permission to enter into negotiations with the lowest bidding contractor for possible cost-saving changes.

As CAO Stephen McDonald explained, a final tally and a contract were not yet available at the time of the meeting, but he felt it was important for contractors to be able to move forward as soon as possible, taking advantage of the "good" weather. To do so, a letter of intent from council granting permission was necessary.

Once the cost-saving changes have been factored in, McDonald expects the final tally to be less than the original bid, even with the addition of repointing the entirety of the outside brickwork. (The contract is expected to be ready for the next council meeting on Tues., Nov. 6.)

Council granted the request, agreeing that it made sense to get started.

"The sooner we get going, the sooner we get finished," said Mayor Steven Byvelds.

Council notes from South Dundas

Plant behind schedule

In response to a status update request for the Iroquois Wastewater Treatment Plant project, McDonald told council that it was "probably a couple of weeks behind the original schedule."

He expects an updated schedule from the contractor soon, outlining where things currently stand in comparison to the original schedule.

According to McDonald, "we don't anticipate any issues with the original funding deadline of March 31, 2014; however, we were recently advised that the funding deadline has been extended for projects funded under the Green Infrastructure Fund. We expect to receive an amendment to our agreement from Infrastructure Canada to reflect this change."

No conservancy for waterfront

In response to a September presentation by the Morrisburg Waterfront Community Advisory Committee's Doug Grenkie, McDonald recommended that council officially receive the summary of recommendations report, and that council order staff to draft a terms of reference for a waterfront committee to follow through and monitor the situation on the waterfront.

As for Grenkie's suggestion of forming a non-profit waterfront conservancy, McDonald advised council of the many possible issues associated with doing so, and suggested they not follow through on that request at this time.

"There is legislation that allows a municipality to appoint a non-profit organization, but it means the township is ceding its responsibility to this new corporation," said McDonald. "It's a very complicated area of law and hasn't really been tested yet."

Council unanimously agreed that while a continued committee presence was crucial to the growth and preservation of Morrisburg's waterfront, a conservancy was too risky at this point.

As Councillor Jim Graham said, "it takes authority away from council, and I think that has to be maintained."

Signs identifying South Dundas

Councillor Archie Mellan raised concerns over missing area signs in Hulbert and Glen Stewart, and suggested that it might be time to erect new uniform signs in all township hamlets, like the Township of North Dundas did in their area.

According to Clerk Brenda Brunt, economic development officer Nicole Sullivan is currently re-examining the municipality's branding and signage situation, and she is expected to address council at an upcoming meeting.

SNC septic services contract up for renewal

by Sandy Casselman
Press staff

WILLIAMSBURG – The South Nation Conservation Authority (SNC)'s one-year contract with the Township of South Dundas for the management of the municipality's septic services is set to come to an end Thurs., Nov. 1. Now, the municipality is faced with the decision of whether or not to renew the agreement.

SNC's Josée Brizard, director of conservation programs, and Jacques Levert, sewage systems inspector, attended South Dundas' Tues., Oct. 16 council meeting to present a report on the year's activities.

In addition to inspecting sewage systems, SNC also issued certificates of approval, permits, and services related to severance, land development, and leach fields.

According to Levert, in the last year, SNC has issued up to 30 permits for South Dundas, with 65 compliances released.

In the last year, SNC has conducted 120 inspections, including those for test pits, excavations, installations, and final grading. Five reviews for renovation evaluations have been completed, along with 18 applications for severance reviews.

SNC inspectors responded to three complaints, including grey water discharge, a failing septic tank, and an instance of required maintenance.

Levert also reported that there were 15 requests for record searches in the past year. He explained that requests normally result from the sale of house, the renovation of a house, or from the need to locate a system on someone's property.

Following Levert's presentation, Brizard reminded council a new contract would be needed soon, if services were not to be interrupted. She pointed out that the cost of services would increase by two per cent, which is in line with what neighbouring municipalities are paying. (SNC currently provides sewage inspection services for 11 municipalities.)

According to Mayor Steven Byvelds, "council will wait for a staff report with the renewed contract," which he expects sometime in the next few weeks.

MOREWOOD KITCHENS
• CUSTOM DESIGNED CABINETS
• 3-D COMPUTER DESIGN SERVICE
Manufactured on premises
FREE ESTIMATES
REJ POMAINVILLE
13650 Cty. Rd. 13, Morewood
613-448-2739
1-800-426-4087
morewoodkitchens@bellnet.ca



Take Out & Delivery Specials
Free French Fries with Take-Out Pizza
(Maximum 6 Free Fries)
Small - 1 Free Fry
Med. - 2 Free Fries
Large - 3 Free Fries
X-Large - 4 Free Fries
• • •
Chinese Special Order
For every 3 dishes ordered receive one FREE Order of Chicken Fried Rice
• • •
Egg Roll Special
1 Dozen Egg Rolls $9.99
• • •
DAILY DELIVERY HOURS
11:30 am - 2 pm, 5 pm - 9:30 pm
Free delivery within 10 km radius on orders over $10.
$5 for within 15 km radius. $10 for outside 15 km radius.
Hours: OPEN DAILY 7 am-10 pm; Holidays 9 am-8 pm
COUNTRY KITCHEN
RESTAURANT
HWY. 31, WINCHESTER 613-774-2417
Licensed under LLBO

Pinkus Tire's Fall Rebate Program Is On Now!
GET UP TO A
$75 COOPER TIRES VISA® PREPAID CARD
AT THE
TAKE THE MONEY & RIDE® NATIONAL EVENT
When you buy a new set of four qualifying tires today, you'll get more than tires built for you. You'll get a Visa Prepaid Card worth up to $75 by mail.
$75 Reward – A/T³, CTS
$50 Reward – CS4, H/T, H/T Plus
FOR MORE INFORMATION, GO TO COOPERTIREREBATES.COM OR CALL 1.888.288.0369
LIFE'S A ROAD TRIP. COME ON, LET'S GO.™
COOPERTIRES
Program ends Nov. 6, 2012. Visit COOPERTIRE.CA for complete rebate details
Proudly Serving Morrisburg And Area For Over 70 Years
NO HIDDEN COSTS • NO SURPRISES
OUR ENTIRE SERVICE PACKAGE INCLUDES
• FREE TIRE ROTATION EVERY 10,000 KM
• FREE COMPUTERIZED DYNAMIC BALANCING
• FREE CLEANING & RESEALING RIMS
• FREE INSTALLATION
• FREE NEW VALVE STEMS
PINKUS
TIRE & BATTERY KINGDOM
"THE TIRE SPECIALISTS"
HWY. 31, WILLIAMSBURG ONT.
TOLL FREE 1-866-4-PINKUS 613-535-2759

Branding practice beneficial to regional business community

To anyone who thinks they can simply open a business and succeed, you're wrong.

It takes grit, mental fortitude, expert planning, and so much more.

First, you need to offer something the masses will want, and second, you need to know your audience.

Sure, you could open a pet friendly coffee shop in a thriving neighbourhood in Ottawa, but could you do the same here? Possibly, of course; however, you'll have to give the people what they want, and it might well be more than an irresistible cup of coffee.

On Wed., Oct. 17, local business owners had a chance to examine a different side of the operational beast: branding.

Sure, the world is full of notable brands, such as Apple, Pepsi, Tim Hortons, and more than could possibly be mentioned in this space. Yet, what makes each of them unique and ever-present in daily vernacular?

Is it the simple apple with a bite out of it that burns forever in your mind? Perhaps it is the flowing red and blue waves on the side of the cola can that instinctively allows you to recognize Pepsi? Or is it the steaming cup of coffee, and myriad of other treats, available at the hundreds of Tim Hortons outlets in North America?

Either way, one thing is remotely clear, we are a branded culture, for better or worse.

Locally, the business community appears to be reaching a point of renewal. Longtime employers are becoming more aware of governmental grants that could allow them to employ more, and, in fact, do more with their business.

North Dundas' economic development department appears to be working diligently to provide important opportunities to business owners, including the recent branding conference, and a meeting related to social media earlier this year. Already for 2013, the department is slated to host an e-commerce seminar.

The subject matter alone proves the world is changing, despite all that often stays the same in these rural environs. Meanwhile, the Eastern Ontario Wardens' Caucus is working to ensure that all points of this region have access to high-speed Internet. Already, Storm Internet has installed more than 30 towers throughout the area. This process is making a valuable tool available, and it is important that business owners, if they so choose, make the most of what is being presented to them.

As time continues to march forward, so too should business owners. Don't continue counting on the achievements of the past, but instead, prepare for the expectations of the future. Such as the rule in chess, you should always be thinking two (maybe three) moves ahead of your opponent. In business, keeping an eye on consumer trends is crucial. If customers continue asking about a product, why not bring it into your shop? Instead of dismissing the notion, and allowing the purchaser to walk, and likely leave the region for their needs.

Brands can be viewed as evil, such as the swastika being forever linked to Nazi Germany. Yet, they also have the ability to be sacred.

In this community, we know which shops to visit for certain needs, but why not associate those businesses by brand recognition.

In order to ensure the local business community continues to succeed, it is going to take brand new eyes.

Remember when...



This week in 1962, Winchester Reeve G.H. Reynolds was pictured with local Winchester Cubs and Scouts on Apple Day. Pictured with "juicy, red McIntosh apples," are: Douglas Vasey (left), John Duncan, Mark Rushton, Brian Rushton, and Billie Byers.

1922

The editor of the *Winchester Press* this week shook a finger at Winchester's apathy toward honouring heroes of the Great War. "What have we done in the way of a proper memorial," he asked. According to the editor, former Dundas MP O.D. Casselman had donated two battered guns from the war, but these were not on display. "They are still stored away out of sight, and are not even properly taken care of."

1932

According to reports, the local Women's Institute had, once again, committed to providing $85 to the Public School Board to ensure that music be offered at the local public school. In an effort to raise the money, it was advertised that the group would hold a "money shower" at the Town Hall.

1942

The *Press* reported this week on the recent all-day maneuvres of the No. 1 Company of the SD&G Highlanders on Sun., Oct. 19. According to the report, there was a good turnout from the villages of Winchester, Morrisburg, and Chesterville, with approximately 50 men from all ranks.

1952

It was reported this week that the local United Church had celebrated its anniversary on Sun., Oct. 19 with special services in the morning, as well as in the evening. Members of St. Paul's Presbyterian Church and the Baptist Congregation attended the evening service.

1962

To make things more convenient for motorists, it was reported this week that the Ontario 1963 license plates, vehicle permits, and driver's licenses would go on sale three weeks earlier (Dec. 10) than the regular opening date of Jan. 1.

1972

The *Press* reported this week that the Winchester Women's Institute had an interesting presentation at their Mon., Oct. 23 meeting when Mrs. Mary Jane Bertrand and her husband shared their experiences, both good and bad, travelling through Africa for six months. According to the report, they travelled by foot, plane, boat, bus, and truck through many of the African countries where they had unpleasant experiences, but enjoyed the beauty of the landscapes.

1982

It was advertised this week that there would be an all-candidates meeting for Winchester following the completion of the regular council meeting on Mon., Nov. 1. The regular council business would finish by 8 pm, allowing for speeches from each of the four candidates for councillor: Bill Stewart, George Hanes, Larry Cotton, and Randy Vice. Dr. Larry Gray and Keith Marquette had already won the spots of reeve and deputy-reeve by acclamation.

1992

In this week's edition of the *Press*, Winchester's council decided to take legal action against Wimpey Minerals Canada. The Nepean contractor was hired in July to pave several village streets in the fall, at a cost of $92,300. The work was slated to begin Aug. 9, and to be completed no later than Sept. 25. In their suit against the company, council was looking for $400 in damages per day the contractor exceeded the deadline, despite the unavoidable rainy weather.

2002

It was advertised this week that a new Live and Learn Resource Centre had opened on Mon., Oct. 21 on the lower level of the Metcalfe Client Service Centre. The Metcalfe Co-operative Nursery School had been instrumental in organizing the centre, which was open to newborns and children up to age six.

WINCHESTER PRESS

Published by 2woMor Publications Inc.
545 St. Lawrence Street, Box 399,
Winchester, Ontario, K0C 2K0
Tel: 613-774-2524; fax: 613-774-3967
www.winchesterpress.on.ca
E-mail: news@winchesterpress.on.ca
Advertising: advert@winchesterpress.on.ca

Beth Morris, President
Allen Van Bridger, Co-publisher and Managing Editor
Donna Rushford, Co-publisher and Advertising Manager
Matthew Uhrig, Editor
Sandy Casselman, Reporter
Janet LaPierre, Production Manager
Connie Hart, Office Manager

ocna
Member of Canadian Community Newspapers Association and Ontario Community Newspapers Association

The *Winchester Press* was established in 1888 and is published Wednesdays at Winchester, Ontario.

Subscription rates: $36.75 per year within 40-mile radius except door-to-door delivery; $47.25 per year outside 40-mile radius plus door-to-door deliveries; $168 per year outside Canada. GST included.
We acknowledge the financial support of the Government of Canada, through the Canada Periodical Fund (CPF), for our publishing activities.
The *Winchester Press* is printed in Canada and mailed under publications agreement # PM40034447.

All layouts and composition of advertisements produced by employees of the publishers of the *Winchester Press* are protected by copyright vested in the publishers of the *Winchester Press*.

VERIFIED CIRCULATION PAID
Canada

Testing positive for distracted driving



From the Other Side
by Jeff Morris

I know this sounds kind of weird, but I almost altered history once.

Yes, that does sound kind of far-fetched, but something happened back in 1998 – the most random of random incidents – and it's all I have been thinking about this week.

My little ranch bungalow in Frisco, Texas, backed onto Hillcrest Road. Before Frisco exploded as one of the five fastest-growing cities in the U.S., it was a sleepy little suburban community of 5,000 people, about 25 miles north of Dallas.

Hillcrest Road was one of two four-lane roads in Frisco. At the end of Hillcrest, just north of us, was an athletic complex where a brand new outdoor cycling velodrome had been put in. Across the road from the velodrome was the Brinkman Ranch. Hans Brinkman owned the Brinkman barbecue company, and his ranch was used to shoot the original pilot for the television series, *Dallas*. A couple of blocks to the south was Highway 121, which served as the border between Frisco and the much larger Dallas suburb of Plano. About a kilometre down the road was the headquarters for EDS. It rose majestically from the flat land, reaching up toward the big, Texas sky.

I think of Hillcrest Road every time I see cyclists. Because of the new velodrome, I would look out of the living room window and I would just see cyclist after cyclist. They wore those cycling suits. Sometimes they were alone, sometimes they travelled in teams. There was this one team that seemed to go back and forth three or four times a day. They wore yellow uniforms and were sponsored by The United States Postal Service.

One day, I was driving along Hillcrest Road in my lovely burgundy Ford Escort wagon. I was channel surfing on the radio – the kids had been listening to Radio Disney and I was trying to find The Ticket, the Dallas sports talk station. My cell phone rang, and I reached for my phone to answer it. The road was certainly not the first priority for me at that moment. It wasn't secondary, either. In fact, it was about fifth or sixthary.

And at that moment, I swerved slightly toward the shoulder of the right lane on Hillcrest Road. By the time I realized what was happening, I quickly regained control of the vehicle and avoided one of the cyclists in his yellow uniform.

I nearly clipped him – I missed him by a few inches. Clipping would have been horrible. In fact, move the car over a foot or two and it would have been a lot worse than a clip.

My heart raced and it felt like it was lodged in my throat for about 15 minutes. I was, literally, freaked out. I felt awful about it. I drove up to the cycling velodrome and saw him and apologized to him. "Geez, I'm really sorry about that."

He was pretty cool about it. I imagine it had probably happened before. It didn't seem to phase him. He lived in Plano and came to the velodrome to train all the time. He introduced himself and we had a brief chat. He had actually raced in the last Olympics. He seemed like a good guy.

After I met him, I could only imagine how awful it would have been to not only wipe out a cyclist, but an actual member of the U.S. Olympic team. I'm sure that would have gone over well when I renewed my work visa.

When the McGuinty government introduced legislation prohibiting talking on your cell phone while driving, I kept thinking about that momentary lapse of attention that literally risked the life of that guy on his bike. I know that I have made fun of McGuinty for everything I have been able to over the last few years, including that law. And even though I have been as guilty as many of you for occasionally talking while driving and not pulling over, I have always tried to be uber aware of cyclists on the road or any other potential dangers.

It's hard to believe that was all 14 years ago. It seems like yesterday, but, in reality, it was so long ago. The Spice Girls and Backstreet Boys were pop culture phenoms.

I didn't have the Internet at home yet. I got my first cell phone a couple years earlier, but there was no texting yet. There was no Facebook. There wasn't even MySpace. I hadn't heard of expressions like BBL or ROFL or LMFAO, or even LOL yet.

Oh yeah, and as far as almost altering history goes, I nearly forgot. That guy in the yellow suit who lived a few miles down the road in Plano and who I almost hit with my car? You might have heard of him. His name is Lance Armstrong.

And for all of the famous athletes I met through my job as brand manager at Pinnacle in Dallas or later on working for Pacific Trading Cards or for ESPN.com, he remains the only famous person that I nearly ran over with my car.

LETTERS TO THE EDITOR

Kudos for recognizing seniors

The Editor:
I would like to compliment MP Guy Lauzon on his National Seniors Day celebrations. What a great concept. If our children are the fabric of our future, seniors are most certainly our roots.

I can think of several seniors that made a huge impact on my life. My Nana (my father's mother) was a fierce Scotswoman, and a woman well ahead of her time. She was an avid woman's rights advocate, a published author (at a time when women could not publish under a female name – she did!), and was on one of the first flights across the English Channel – she sat in a basket behind the propeller! She taught me the power of civil rights, the importance of standing up for what you believe in, and demonstrated to me the importance of knowledge and pride in family heritage and history.

Another senior was a beautiful soul named Penny, who was a beloved neighbour of ours in Ottawa. Most of her family was murdered in the Holocaust, and yet I never met anyone who was so loving and open to the joys of life as my beloved Penny. I told her many times that her astoundingly positive attitude towards life was the best revenge against the racism of the Nazi regime.

Both these ladies are gone now, but I treasure their images in photos, in little items they passed on to me and, most of all, I can still hear their voices and their stories that never fail to inspire me, and to instill in me a sense of gratitude that they were part of my life.

Our seniors are part of our living history and many are, quite simply, our living treasures.

Janice Atkey Videto
Winchester

Collecting pennies for a purpose

The Editor:
"See a penny, pick it up, and all-day long you'll have good luck."

These are words we grew up with. It doesn't take much to get us "old girls" excited. We see a penny on the road and yes – we're excited. It makes our day.

As part of the committee who recently organized the fundraising musical concert for Winchester District Memorial Hospital (WDMH), one of the ways the group increased its profits for the evening was gathering pennies. Honest. We collected pennies from Guelph, Ont. to Charlottetown, PEI. And we even had help from hospital CEO Cholly Boland, who took part in rolling all these pennies. In short, the penny collecting became contagious.

A 90-year-old friend in Woodstock donated the first roll of pennies (50 cents), and also donated a bag of penny rollers. Another elderly aunt from Guelph donated a tobacco tin of coins her late husband had collected through the years. A local hairdresser donated a bottle of coins she and her kids had saved. It seemed everywhere I went, someone had pennies to give for this worthwhile cause. A local bank even donated piggy banks to help the collection process. So you can imagine the excitement when, as I crossed the Main Street in Charlottetown, I saw pennies strewn over the highway. Twenty-one pennies is pretty exciting. But as I said, it doesn't take much to get us old girls excited.

So, good things are contagious. So, my friend Doris Baker now has business cards that bear a penny with the words "Pennies for a Purpose." And, she is collecting pennies to support cancer care at WDMH. I think it is a pretty good cause.

Coffee club folks, golfers, and local businesses have already started collecting, and the tins of pennies and coins are adding up. So if you have pennies around, or if you would like to start saving those pennies over the winter, let Baker know. Her number is 613-774-5352. And men, we know how you like to dump that change from your pocket, well start filling a tin can or a bottle.

We are so blessed to live in a community who works as a *team*, because we know "Together Everyone Achieves More."

If you take care of the pennies, the dollars take care of themselves. Happy collecting.

Jan Clapp
Winchester

Where's momentum for change?

The Editor:
The half-way point in the current council's mandate is quickly approaching, but neither the members of council nor the newly appointed economic development officer have shown any leadership with the economic development file.

Has a promotional booth been reserved at any trade show anywhere to explain the advantages of locating in the Township of North Dundas?

Has any investor, local or national, been approached to solicit investment in our community?

Has council initiated a culture and arts program to make North Dundas even more attractive?

Finally, has a forum of qualified and interested citizens been convened to brainstorm ideas for ED policy and strategy?

The answer to all of these questions is no, but surely we will get some positive answers in the second half of the term.

To promote growth in our community, active leadership must be taken and the current standstill policy must be dispensed with.

To begin, support could be given to a small group of arts enthusiasts who have recently met to formulate plans for a community arts council.

Such enterprise is the level of interest for economic development that exists throughout the whole district. Our leaders must channel that interest. So, the ball is in the council's court. Hopefully the return will be fast and accurate, yet only time will tell, and time waits for no man.

Keith Shirreffs
Winchester

Honouring small business



From Parliament Hill
by MP Guy Lauzon

OTTAWA – Last week marked Small Business Week in Canada.

We have more than 500,000 small businesses in this country, and we should celebrate their successes and their huge contribution to our economy. Can you imagine where our country would be without the millions of jobs they provide to Canadians from coast to coast?

Small business owners are ordinary people like you and I who are willing to take a chance and put their money, time, and hard work on the line to pursue their dream. They are visionaries. They think big. In most cases, they are volunteers in their community and, also, are generous supporters of many community causes.

During the past three years, our country has added 820,000 new jobs – 90 per cent of them full-time. And believe it or not, 86 per cent of them were created by small business. Without the growth of small business in our country, our economy would be in trouble like those of the U.S., and most European countries.

It is very apparent that the success of small business is key to our country's future economic success. To that end, our government is trying to encourage small businesses to create even more jobs.

We have reduced the small business tax to 11 per cent, and have increased the annual income eligible at that rate to $500,000. We also have extended the hiring credit for small business, which helps offset the cost of hiring new employees.

You can help ensure their success by supporting and patronizing small businesses located in your community.

You can also take a minute to thank them for their great contribution to our economy.

•

Stormont, Dundas, and South Glengarry MP Guy Lauzon submits regular weekly columns to the Winchester Press. *His provincial counterpart for the riding, Jim McDonell, submits columns on a monthly basis.*



Racetrack a priority for councillors

OTTAWA – Osgoode Ward Councillor Doug Thompson stated that he is firmly committed to ensuring that a new casino for Ottawa be located at Rideau Carleton Raceway (RCR).

City council recently passed a motion supporting a future casino, and, as part of the motion, they requested that the Ontario Lottery Gaming Corporation (OLG) include a proposal from Rideau Carleton Raceway in the final selection process.

In 2011, council approved rezoning for 21 gaming tables at the RCR, but the OLG never acted on the request.

In 2012, in defence of RCR, Thompson attended and spoke at the rally at Premier Dalton McGuinty's office; attended numerous meetings with MPP Lisa MacLeod; met several times with representatives from RCR; attended and spoke at a rally at Queen's Park in Toronto in support of the horse racing industry; arranged and attended separate meetings with six councillors and RCR representatives in the summer; met three times with the mayor's chief of staff and RCR representatives; drafted a motion for committee and council in support of a casino where RCR would be given preferential treatment at the bidding process; and met with MPP Bob Chiarelli, minister of infrastructure and transportation, to outline concerns over the OLG process for a casino in Ottawa.

Garbage collection changes

Beginning Mon., Oct. 29, two fundamental changes to the current garbage collection process will begin, which includes weekly green bin collection year round and bi-weekly garbage collection.

Benefits of the changes include $10 million in savings for taxpayers annually, a reduction of the number of collection vehicles on city roads, increased revenue by encouraging participation in the blue, black, and green bin programs, and the extension of the life of Ottawa landfills.

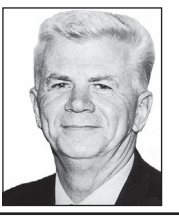

In and around Osgoode Ward
by Councillor Doug Thompson

All Ottawa residents will receive the same level of waste collection services, with approximately 158,000 households facing a new collection day. Those affected were notified early in October.

In addition, the city unveiled new dual-collection trucks that will collect both organic waste and recyclable materials at the same time.

A new collection calendar web tool has also been launched, which will allow residents to access their collection schedule more easily.

For more information, visit www.ottawa.ca or phone 311.

Library closed for renovation

The Metcalfe branch of the Ottawa Public Library will be closed from Sat., Nov. 17 until Sat., Nov. 24. New flooring and new shelving will be installed in the adult section of the library.

Services for remembering

In an effort to remember the past, as well as the present efforts of Canada's military personnel, residents are invited to attend as many Remembrance Day services as possible.

In Osgoode Ward, services are as follows: Sat., Nov. 3, 11 am, at the Vernon Museum; Sun., Nov. 4, 9:30 am, at the Kenmore Community Hall; Sun., Nov. 4, 2 pm, at the Osgoode Legion; Sun., Nov. 4, 3 pm, at the Greely Legion; Sat., Nov. 10, 11 am, at the 416 Memorial; and Sun., Nov. 11, 10:45 am, at the Metcalfe Town Hall.

Say cheese

The Osgoode Township Historical Society Museum is holding a free cheese-making presentation on Sat., Oct. 27 at 2 pm.

Guest speaker Eugene Kyer will enlighten guests on the traditional process for making cheese.

For more information, or to register, phone 613-821-4062, or visit www.osgoodemuseum.ca.

Weekend-long art festival

For those interested in art, the Metcalfe Town Hall is the place to be on Sat., Nov. 3 and Sun., Nov. 4.

The second annual art show, sponsored by Debbie Lyall, Barbara Carlson, and John Benn, will run from 10 am to 4 pm, and will feature hundreds of exhibits.

Scrapbooking for charity

St. Catherine's School in Metcalfe is holding a fundraiser called Scrapbook Day on Sat., Nov. 3 from 9 am to 9 pm at the school's 2717 8th Line Road location. The participation fee is $40.

For more information, contact Lee Brown by email at leemasonbrown@yahoo.com.

Celebrations

Happy Birthday



Mom & Grandma
Phyllis Simms
on October 25

Love from,
Fred & Diane, Louise,
Larry & Marianne,
Jordan & Amanda,
Lindsay & Jesse,
Brent and Shawn



Gettin' Hitched!

Jen Shumilak and Dan Byvelds are tying the knot June 29, 2013.

They met as students in Kemptville, showing us the importance of a higher education!

Love and congratulations from Mom, Dad, Paige & Spence

Petersen Custom Farming Inc.

At Petersen Custom Farming Inc. we offer the following services:

• Seed Sales • Custom Work
• Highway Tractor and End Dump Trailer
• Hauling of Commodities
• Long and Short hauls to Quebec and Ontario
• Sand and Gravel and Topsoil Available • Lawn Seed Sales

maizex · DEKALB · QS Quality Seeds West Where Quality Counts





Ivan Petersen
6475 Dalmeny Road, Osgoode

613-826-3224 Cell: 613-229-0708
ivan.petersen@xplornet.ca

R. ROSE AUTOMOTIVE

GET ON THE ROAD TODAY TOWARDS A SAFER AND SMOOTHER DRIVE TOMORROW!

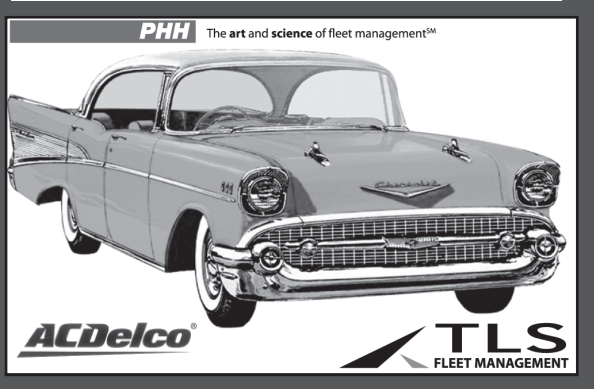

WE ALSO OFFER ROADSIDE ASSISTANCE

Office: 613-258-5209
Cell: 613-864-6762
Towing: 613-880-1654
2 Goldfinch Dr., Kemptville



J&R SMALL ENGINES
30 years experience

WE SERVICE ALL MAKES & MODELS
• Lawn & Garden Equipment
• Snowblowers
• ATVs
• Snowmobiles

DOMESTIC & IMPORT EXPERTS
• BRAKES
• FRONT END
• TUNEUP
• OIL CHANGE
• POWER STEERING FLUSH
• COOLANT FLUSH
• A/C SERVICE & REPAIR
• EXHAUST
• FUEL INSPECTION DIAGNOSIS
• SAFETY INSPECTIONS
• AIR CONDITIONING
• BATTERY MAINTENANCE
• TRANSMISSION SERVICE
• 3D ALIGNMENT
• TOWING

WE NOW SERVICE FLEET VEHICLES



CREEPY CREEK CAMP
HOME OF THE SPOOKY WALK . . . COME IF U DARE!!!!
October 26, 27, 28, 29 30, 31
5:30pm - 9:30pm
$10/Ghoul ($2 goes towards the Dundas Food Bank)
11100 Van Camp Road, Winchester
613-989-1813
www.creepycreekcamp.com
10/24/2012PA

4-H Ontario honours volunteer with arbour award for 40 years of service

by Sandy Casselman
Press staff

SOUTH MOUNTAIN – A sugar maple tree was planted at the South Mountain Fairgrounds on Sat., Oct. 20, to honour Deborah Brown's achievement of the Syngenta 4-H Arbour Award.

Brown, a long-time volunteer with the Grenville 4-H Club, received the award earlier this year for her years (40 and counting) of dedication and support to the youth organization.

The award, introduced in 2001, is the highest award given to volunteers by the 4-H Ontario Council. Recipients, nominated by members of their own community, are chosen by the Ontario 4-H selection committee based on their contributions to 4-H in their communities.

"It's the most prestigious 4-H award you can get as a leader," said Brown.

Steve Clark, MPP for Leeds and Grenville, attended the milestone event.

"You have really earned the respect and gratitude from our province," he said. "I can't say enough about how important it is that we honour our volunteers."

Bill Sloan, mayor of Edwardsburgh-Cardinal, also attended the event, offering his gratitude and applause for Brown's achievement.

Those who receive the award must exemplify the symbolic characteristics of the tree: strength, protection, beauty, and growth.

According to Brown, she chose a sugar maple for its fall beauty, and chose the South Mountain Fairgrounds because it's where she showed her first 4-H calf.

"I was born in Dundas County," said Brown. "[The South Mountain Fairgrounds] is where I did a lot of competitions, and my Dad was a president here. I grew up with it."

Brown got started in 4-H as a child, and has been a devoted member ever since. She and her four siblings were in 4-H, her five children were in 4-H, and now all of her 11 grandchildren are involved in 4-H.





At left: *Leeds and Grenville MPP Steve Clark (left) attended the tree-planting ceremony in honour of longtime 4-H volunteer Deborah Brown.*

Below: *Brown covered the sugar maple's roots with the first few shovelfuls of dirt, before giving all the 4-H'ers in the crowd an opportunity to help.*

Press Photos – Casselman

In addition to running a dairy farm, and doing all sorts of volunteer work in the local community, Brown has also taken on a new challenge. She and her daughter, April, are running a pilot project for 4-H Ontario called Cloverbuds, a club for children aged six to eight. (Children begin regular 4-H at age nine.) The new club got underway in the spring, and now has 13 members.

"It's good for kids," she said, pointing to 4-H's foundation of head, heart, hands, and health. "It's one of the few [clubs] that puts the emphasis on that for kids… The morals and the ethics."

According to Brown, there are 110 members in the Grenville 4-H. She also pointed out that 4-H will celebrate 100 years in Canada next year, and the Ontario 4-H, which began in 1915, will celebrate its centennial in 2015.



Welcome ladies

The fourth annual Ladies Night In, which took place Wed., Oct. 17 at the Joel Steele Community Centre in Winchester, saw an increase in visitors from last year's event. According to organizer Lorna Munday, $1,300 was raised for Nor-Dun Seniors' Support Services, $100 for the Hub (a Friday-night gathering spot for local teens at the Winchester Wesleyan Church), and a tubful of food items for the Dundas County Food Bank. In addition to the vendor fair, the evening also featured a presentation by Leslie Ault about wills. While this year's event was bigger and more successful than last year, Munday said that there were several reports of people mixing the night up with a similarly named event taking place the week prior. To remedy the situation, next year's event will be held in September, and it will have a new name. Pictured are Bonnie James (left) and Martha Link-Horvath getting ready to peruse the varied displays. *Press Photo – Casselman*



Happy 60th Anniversary

Evelyn & Douglas Robinson

OCTOBER 25, 2012

Love from your family

FORD SERVICE

WHO INSTALLS YOUR WINTER TIRES IS AS IMPORTANT AS YOUR WINTER TIRES.

Ford Technicians aren't your typical mechanics. They're trained by Ford to know your Ford better than anyone else, especially when it comes to winter tires. They'll help you find the tires that fit your vehicle best, according to its year, model, weight and drivetrain. This winter, don't let just anyone install your winter tires.

TRUST THE EXPERTS WHO KNOW YOUR FORD BEST.



WINTER TIRES

A full range of national brand name tires and the expert knowledge to help you make the best choice.

WE WILL NOT BE UNDERSOLD ON TIRES!††

UP TO $100 in Tire Manufacturer Mail-In Rebates.‡‡ See your Service Advisor for details.

With Lifetime Warranty^

Motorcraft® BRAKE PADS OR SHOES

Genuine Motorcraft® brake pads and shoes are engineered to fit your Ford perfectly. And, because they're covered by our **Lifetime Warranty^**, they could be the last you'll ever buy.

FROM $189.99** Includes installation

PLUS, convenient tire storage at participating locations.¹

For more details and offers, visit us at your Ford Store or ford.ca

Ford Go Further

All offers expire December 15, 2012. Offers may be cancelled at any time without notice. See Service Advisor for complete details. Applicable taxes and provincial levies not included. Dealer may sell for less. Only available at participating locations. ¹ Storage term is at the Dealer's sole discretion, up to a maximum of one year. †† In order to receive a local competitor's advertised price: (i) tires must be purchased and installed at your participating Ford Dealer; (ii) customer must present the competitor's actual local advertisement (containing the lower price) which must have been printed within 30 days of the sale; and (iii) the tires being purchased must be the same brand, sidewall, speed and load ratings as shown in the competitive advertisement. Offer only available at participating Ford dealerships. This offer is valid on the cost of the tire only and does not include labour costs, valve stems, mounting, balancing, disposal, and taxes. Offer does not apply to advertised prices outside of Canada, in eBay advertisements, by tire wholesalers and online tire retailers, or closeout, special order, discontinued and clearance/liquidation offers. Limited time offer. Offer may be cancelled or changed at any time without prior notice. See your Service Advisor for details. ^ Ford Protection Plan is only available for non-commercial cars and light trucks. If an eligible Ford, Motorcraft® or Ford-approved part fails due to a defect in material or workmanship, wear out or rust through, it will be replaced at no charge as long as the original purchaser of the part owns the vehicle on which the part was installed. Labour is covered for the first 12 months or 20,000 km (whichever occurs first) after the date of installation. Emergency brake pads are not eligible under this plan. See Service Advisor for complete details and limitations. ** Excludes emergency brake pads or shoes. Machining or replacement of rotors and drums available at additional cost. ‡‡ Rebate offers are manufacturer's mail-in rebates. Rebates available on select Hankook, Continental (credit card gift card), General Tire (credit card gift card), Goodyear, Dunlop, Pirelli, Yokohama, Bridgestone (credit card gift card) , Firestone (credit card gift card), Michelin and Toyo tires. Offers are valid on qualifying sets of four tires, purchased and installed at participating locations during the respective promotion periods for each tire brand. Offer is valid on the cost of the tire(s) only and does not include labour costs, valve stems, mounting, balancing, disposal, and taxes. Amount of rebates, start dates and expiration dates (range from November 20 – December 31, 2012) vary depending on tire manufacturer. It is the responsibility of the customer to submit the required claim forms and proof of purchase to the relevant tire manufacturer with sufficient postage by the required deadline for that rebate offer. See your Service Advisor for complete details and claim forms. ©2012 Ford Motor Company of Canada, Limited. All rights reserved.

Hospital helpers

The Winchester District Memorial Hospital (WDMH) Auxiliary held its annual fundraising bazaar on Sat., Oct. 20, complete with vendors, a silent auction, a luncheon, and more. The auxiliary's focus, as director Kim Link pointed out, is to raise money for the purchase of medical equipment. At a cost of approximately $300,000, this year's fundraising has gone toward the purchase of Baxter Intravenous Pumps, which are completely wireless. According to Alan Archer, WDMH's chief liaison officer for volunteer services, the local hospital is the only medical facility in Canada that has them. Other equipment purchased with auxiliary funds in recent years includes lab equipment and ultrasound machines. A fundraising total was not available by press time. Grayson (left), Gracie, and Emerson Beckstead enjoyed the swimming pool filled with Lego, while their mother browsed the various vendor tables. *Press Photo – Casselman*



Retired missionary guest speaker at recent meeting of WMS in Brockville

by Donna Wilson

BROCKVILLE – The Brockville Presbyterial Women's Missionary Society (WMS) of the Presbyterian Church of Canada met at First Church Brockville on Fri., Oct. 12, with a dinner event welcoming many.

The event's guest speaker was Rev. Glenn Inglis, who recently retired as missionary to the Blantyre area in Malawi after 17 years of service. He and his wife, Linda, now live in British Columbia.

Inglis was introduced by Margaret Reynolds, who hosted the couple while they were in the area.

President Catherine Blatch welcomed everyone who was able to attend the dinner.

On Sat., Oct. 13, Inglis was the special guest at St. Matthew's Church in Ingleside, where the Synodical of Quebec and Eastern Ontario WMS met for its Fall Rally.

President Joan Hilliard and host minister Rev. Harold Kouwenburg welcomed everyone. During the rally, Rosemary Rutley gave a history of the church, and the Seaway Valley's Lost Villages.

Following with the theme, "Walking in the Way," scriptures were lifted up to give guidance for facing delights and challenges in life, and allowing Christ's spirit to work in us through prayer and obedience to God's word. Hilliard and Linda Gerry then led devotions.

Area education consultant, Christine Ball, led the meeting's prayer.

Books recommended included: *Forward in Faith*, a history compiled by Helen Stewart of Ingleside; *Amazing Grace*, the stories behind favourite hymns; and *From the Bottom Up*, celebrating 100 years of service by the Order of Diaconal Ministries in the Presbyterian Church of Canada.

It was then reported that the WMS will celebrate its 100th anniversary in May 2014, and a Women's Gathering has also been planned for that month in Richmond Hill.

In upcoming news, the Synodical is slated to meet in April 2013 for its annual meeting. The session is to be held at Knox Presbyterian Church.

UCW plans to prepare Parade of Lights meal

by Sandy Croteau

WINCHESTER – Once again this year, the Winchester United Church Women (UCW) will be hosting an evening dinner prior to the North Dundas Parade of Lights. The event is scheduled for Sat., Dec. 1.

The UCW hosted its most recent meeting on Mon., Oct. 15 at 7:30 pm in the church's Sunday school hall.

Marion Renwick led the group with both the prayer and scripture. The business meeting opened with the minutes of the last meeting being read by Bea Warren, followed by the treasurer's report given by Betty Skuce.

Clara Edwardson and Lillian Moore spoke of the Fall Rally, held earlier this month in Morewood, with both women saying the event was a success.

Upcoming events include a country gospel evening featuring the Bowes Brothers scheduled for Sun., Nov. 18 at 7 pm, with refreshments to follow. Contact Thomas Douglas (613-774-3306) or Percy Armstrong (613-774-2082) for tickets, which can also be purchased at the door.

The UCW Presbyterial is set to meet at 10 am on Tues., Nov. 13 at Algonquin United Church. The guest speaker is to be Cathy Kelso.

The UCW's unit two will be hosting a tea and bake sale in the coming weeks.

The next Winchester UCW meeting is scheduled for Mon., Nov. 12, while Oct. 15's meeting closed with the singing of "What Can I Do?"



RALPH BUTER
RANDY BUTER
TRIPLE B STRUCTURES LTD.
GRAIN STORAGE, DRYING and HANDLING SYSTEMS DIVISION
GSI
BOX 190, WILLIAMSBURG, ONT.
Office: 613-535-2820 Home: 613-543-4235 Fax: 613-535-2410

IDEAL PIPE
Manufacturing Plant
• Drainage Tile
• Culverts and more
• RETAIL OUTLET
John Guy, Sales/Plant Manager
P.O. Box 141, 691 St. Lawrence Street
Winchester, ON K0C 2K0
613-774-2662
Fax: 613-774-2664
Cell: 613-558-5925
idealpipe@magma.ca

We specialize in
Water Pumps – Softeners – Filters
Dairy Supplies – Ventilation
Farm Handling Equipment
Call our team of professionals today!
MURPHY'S SALES & SERVICE
Brinston 613-652-4802

PRECISION DIESEL
HEAVY DUTY CENTRE
12024 Dawley Drive
Winchester, ON
613-774-6619
www.precisiondiesel.ca
Farm, Truck & Industrial Equipment Service
Commercial Fleet Maintenance
Performance & After-Market Parts
Heavy Duty Safeties and E-Tests
FINANCING AVAILABLE FOR MAJOR REPAIRS

Technology at work.
Technology you want. Yield you can count on.
• Maizex Genuity® Smartstax® RIB Complete™ & Maizex Genuity® VT Double Pro™ RIB Complete™
• Conventional Seed Corn
• Leafy and new Floury Silage Hybrids
• Maizex Genuity® RR2Y Soybeans: RR2 Titanium, RR2 Cobalt & RR2 Bronze
Call George Ennis to maximize early discounts
613-213-2217
ROONEY FEEDS LTD.
maizex.com
MAIZEX® and Design are registered trademarks of MAIZEX SEEDS INC.

BLUEJAQ CUSTOM FARMING
Timothy Jaquemet
613-612-7503
Combining Round Baling Wood Chipping

La Coopérative Agricole d'Embrun Ltée.
C.P. 189, Embrun (Ontario) K0A 1W0
www.coopembrun.com
Tel.: 613-443-2946 ext. 6
Fax: 613-443-5877
1-800-267-4270
BROOKS Performance Horse Feeds

FOR SALE
TOP QUALITY
Purebred and grade Holsteins, 1st and 2nd calf fresh heifers, also 1st and 2nd calf springers – tiestall and freestall
LARGE QUANTITIES
of round bales of hay available and also, upon request, large square bales of hay
REASONABLY PRICED
Cornwall Cattle Co.
16925 Maloney Rd., St. Andrew's West
Office: 613-937-3338 Cell: 613-360-7876

Zollinger Farms
and Custom Services
Custom Liquid Manure Spreading
For more information visit our website:
www.zollingerfarms.com
Oskar: 613-774-0015, Cell. 613-371-2989
Dave: Cell. 613-295-5683



Isle in the River Review Theatre in Osgoode is getting set for its November showing of Alone Together Again *featuring Linda Fisher (back, left), Dirk Visbach, Lorraine Hopkins, Judy Beltzner (front,left) and Lee Powell.*

ITR rehearsing for fall production

OSGOODE – Isle in the River Review Theatre (ITR) in Osgoode will take a few small steps toward the dramatic this fall with its play *Alone Together Again* by Lawrence Roman. The show, which still has its share of laughs, is an exploration of the relationships between family members, particularly married people as they age, and with elderly parents.

"This isn't our typical farce," Paula Maloney, the play's director, said of the departure in genre from ITR's norm. "The cast is a more mature group than usual, and the story is a little more in-depth than some of the comedies we do. Our audiences tend toward the retirement crowd, so I think they'll relate to the characters and the plot very well."

Alone Together Again focuses on a middle aged couple that is settling in to enjoy their new status as empty nesters after raising three sons. Suddenly, their elderly parents decide on a trial separation from their own marriage, and move into the couple's home with them.

"Life can throw a curve ball when we least expect it," Maloney said. "But this play is a journey of self-discovery for the characters as they field those challenges. They learn a bit about themselves while trying to help each other."

This season's play features four new actors to ITR's stage. Linda Fisher, who debuts in the role of Grace, has been a volunteer with the theatre behind the scenes for years.

"Linda's very excited to be making her first appearance on the stage," Maloney said. "It's always great to see new talent come and try out for our shows, especially when they're local."

Maloney, who also lives in Osgoode, is enjoying her first role as director. Her daughter, Michelle Stewart, a recent Algonquin College theatre arts graduate, is assistant director and stage manager. Maloney recently graced the stage as Sarah Schmidt in ITR's spring production, *Don't Tell Mother*, and has acted with both The Greely Players and The Kemptville Players.

This fall, ITR has also invited Greely caterer David Smith back for the run's dinner theatre – a performance that has already sold out.

"Smith's food was so awesome this spring and I guess word got around," Maloney said. "There's a waiting list now, but there are still tickets for the other performances."

The show runs on Thurs., Nov. 15 to Sat., Nov. 17 at 7:30 pm. Dinner theatre is Sat., Nov. 24, $45. The matinee is Sun., Nov. 25 at 2 pm, and includes complimentary tea, coffee, and cookies.

Tickets are $15 for adults and $13 for seniors and students, with performances taking place at the Osgoode Arena, 5660 Main St.

To reserve your seats, visit www.itrtheatrecompany.com or leave a message at the ITR box office at 613-860-1291.

Donors, patrons generous at hospice care's Hoedown

DIXONS CORNERS – The Dundas County Hospice's 2012 Hoedown was a foot-stomping success with approximately 217 guests in attendance.

The bi-annual fundraiser, held at Matilda Hall in Dixons Corners on Sat., Oct. 20, featured a silent auction, a live auction, a dinner, and a dance. Volunteer emcee for the night, David Lapier, kept guests entertained, while Hugh Fawcett acted as auctioneer. Following a dinner catered by Gail Hart, guests danced to the live music of This Old Heart.

According to the vice-chair of the hospice's board of directors, Sandra Jennings, the event was very successful.

If fact, she said, "I think it's one of our better years. There were a lot of beautiful donations. People were just so generous. They just went all out with their donations."

While a portion of the hospice's funding comes from government grants, the hospice itself must raise at least 40 per cent of its budget each year, said Jennings. Currently, the charity achieves its funding goal through donations, an annual mail-out, an annual golf tournament, and the bi-annual hoedown. Jennings also pointed out that all of the hospice's services are offered free to those in need.

While a final number for the total amount raised at this year's hoedown was not available by press time, it was revealed that the silent and live auctions brought in more than $10,000 alone. The prizes went from the scrumptious, like homemade pies, to the outrageous, like a custom-built outhouse.

Whether small, or large (like the eight Carrie Underwood tickets, complete with limo ride), support for this auction was tremendous, said Jennings. There was generosity shown on all fronts, by those who donated items for the auction, as well as by those who bid on the items.

Jennings also pointed out that organizing the event took a lot of time, hard work, and dedication on the part of numerous volunteers from both North and South Dundas.

"Without them, we wouldn't be able to do it," she said. "The committee worked very hard."

For more information or to become a volunteer for the Dundas County Hospice, visit www.dundascountyhospice.ca or phone 613-535-2215.

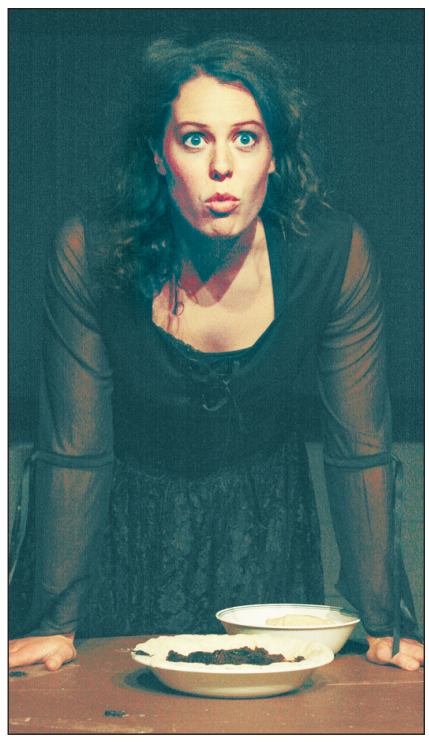

Buzzing around

The Dundas County Players will be launching its production of *Buzz Cabaret* at the Old Town Hall on Fri., Oct. 26. The buggy bonanza features songs, skits, dancing, and two plays – *Crawl To Be Kind* and *Time Flies*. The production continues Sat., Oct. 27 and Sun., Oct. 28 and Fri., Nov. 2 to Sun., Nov. 4. Pictured is Lauren Casselman. *Press Photo – Uhrig*

The War Amps
The Legacy Continues
The War Amps continues to serve war amputees, and all Canadian amputees, including children. The Child Amputee (CHAMP) Program provides financial assistance for artificial limbs, regional seminars, and much more.

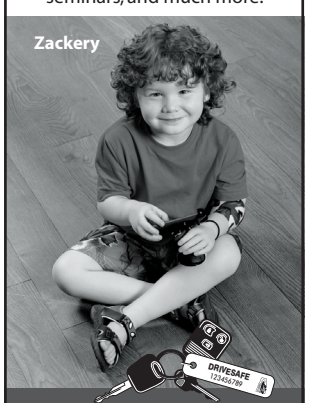

When you use War Amps key tags and address labels, you support programs like CHAMP.

Order key tags and address labels at:
The War Amps
1 800 250-3030
customerservice@waramps.ca
waramps.ca
YouTube
Charitable Registration No. 13196 9628 RR0001



Join us for our 4th annual
Christmas Open House
We can't wait for you to see our large selection of Christmas decor and gifts.
Enjoy our samples and your chance at our many door prizes.
BELLEFLOWER GIFTS
Home Fashion & Decor
Like us on Facebook
1453 County Rd. 31, Winchester 613-774-0647



Ottawa Regional Cancer Foundation

Dare to Flash A 'Stache

Winchester District Memorial Hospital FOUNDATION



Grow or show a Moustache to raise awareness of prostate cancer in November

Shave on October 31 and start growing and pledging!

Then on November 30, all team and individual entries will be judged by local celebrities at the Morewood RA Centre

EVERYONE WELCOME ~ Donations at the door

$10 to Register

Contact 613-774-0563 or 613-774-3565
to get your registration photo taken with some fun fake moustaches!!

Register online or learn more at:
flashastache.ca

'OVER 25 YEARS SERVING THE AREA'



Jeff Riddell
CFA, CFP

Winchester Financial Services

• LIFE • DISABILITY • GROUP • INSURANCE • GICs

456 Main St. E., Winchester • 613-774-2456 • 1-866-697-2456
www.winchesterfinancial.ca

Personal Touch SALON & ESTHETICS
Call to book your appointment with
Mandi** or **Tonya
613-774-HAIR (4247)
#2 - 449 Main St. E., Winchester
Where it's all about you!

The #1 Choice in Real Estate
Call us to list your home or to find a property
613-774-4253
www.oldford.ca
ROYAL LEPAGE GALE REAL ESTATE BROKERAGE
INDEPENDENTLY OWNED AND OPERATED, BROKER
'An Oldford Goes The Extra Mile'



'Butch' Oldford, Broker, DIRECT LINE 613-229-7795
Nathan Lang, Sales Representative, DIRECT LINE 613-795-5264
Clayton Oldford, Broker, DIRECT LINE 613-880-1880

CLEAR CUT INSTALLATIONS INC. SINCE 1986
warranty 10 years
A LASTING INVESTMENT
WINDOWS · KITCHENS · FLOORING · ROOFING
BROCKVILLE SOUTH MOUNTAIN OTTAWA
(613) 342-4638 (613) 989-2367 (613) 739-4301
1 800 561-4206 · www.clearcutinstallations.com

Winchester Physiotherapy & Acupuncture Centre
457 Main St. East, Winchester
613-774-4505
www.winchesterphysio.ca

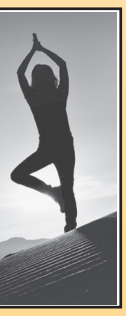

Seaway Valley Pharmacy
YOUR FULL SERVICE PHARMACY FOR ALL YOUR PRESCRIPTION AND HEALTH CARE NEEDS FOR OVER 40 YEARS
Hours: Mon.-Thurs. 9 am-6 pm; Fri. 9 am-8 pm; Sat. 9 am-6 pm
507 Main Street, Winchester • 613-774-2633
'Rediscover Your Pharmacy'

OK TIRE
Honestly driven.
W.J.L. BOYD AND SONS LTD.
Sales & Service Since 1936
567 St. Lawrence Street, Winchester • 613-774-2520

PADDLETALES



BASS FISHING SPOKEN HERE!
Drop by and get hooked!
Open 7 days a week, 9 am-9 pm
510 ST. LAWRENCE ST., WINCHESTER
(Inside Winchester Video)
613-774-BASS (2277) • 888-886-8815
ED PUDDEPHATT www.paddletales.com

LANNIN Home building centre
SERVING YOU SINCE 1945
2682 Cty. Rd. 31 S., Winchester 613-774-2830
Hours: Mon.-Fri. 7:30 am-5 pm; Sat. 8 am-2 pm

RIDEAU AUCTIONS INC.
HUNTER McCAIG
www.rideauauctions.com
PUBLIC AUTO AND EQUIPMENT AUCTION
Third Saturday of every month
Corner of Hwys. 43 & 31
P.O. Box 898, WINCHESTER, ONTARIO, K0C 2K0
613-774-2735 Fax: 613-774-5559

W.J. JOHNSTON SURVEYING LTD.
ONTARIO LAND SURVEYORS
Member, Consulting Surveyors of Ontario
WILLIAM J. JOHNSTON, O.L.S., O.L.I.P. (1934-2010)
WILLIAM J. WEBSTER, O.L.S.
WILLIAM A. (SANDY) JOHNSTON, C.S.T.
12050 County Rd. 3, Main Street, P.O. Box 394, Winchester, Ontario, K0C 2K0
Telephone: 613-774-2414
Fax: 613-774-2356
1-866-268-6915
wjjhnstn@yahoo.com
Subdivision Planning, Cadastral, Engineering and Control Surveys Drainage Consultation

D&J MOTORS LTD.
Full automotive repair • Alignments
Drive Clean Test and Repair Facility
Doug & Jim's Used Cars
Rust Proofing
ACDelco UCDA GOODYEAR
12021 Dawley Drive
Winchester 613-774-2703
www.djmotorsltd.com

Dr. Larry Gray
VETERINARIAN
593 Main Street West, Winchester
613-774-2204

BRISTER Group
INSURANCE
BRISTER INSURANCE BROKERS LTD.
BRISTER LIFE INSURANCE LTD.
BUSH-ARMSTRONG INSURANCE BROKERS LTD.
BRUYERE INSURANCE BROKERS
PATTERSON HADDEN INSURANCE BROKERS
SUMMERS INSURANCE BROKERS
SERVING EASTERN ONTARIO
WINCHESTER 473 Main Street 613-774-2832
PRESCOTT 270 Edward Street 613-925-5901
MORRISBURG Village Plaza 613-543-3731
CRYSLER 12 Queen Street 613-987-2117
EMBRUN 1025 Notre-Dame 613-443-3666
CHESTERVILLE 11 Industrial Drive 613-448-2398

Collins Barrow
Chartered Accountants
Collins Barrow offers a full range of services in the areas of:
• Farm tax returns • Financial statement preparation
• Personal and corporate tax returns and planning
• Bookkeeping services • Estate Planning • Computer installation and training
• Debt restructuring and insolvency services
Collins Barrow Winchester WCM LLP
475 Main Street, Winchester, Ont., K0C 2K0
Tel.: 613-774-2854 Toll free: 800-268-0019 www.collinsbarrow.com

NAPA AUTOPRO
Winchester Autopro
Dependable Automotive Repair to All Makes & Models of Vehicles
11906 County Rd. 43, West of Hwy. 31, Box 703, Winchester
www.winchesterauto.ca **613-774-3189**
service@winchesterauto.ca
'On the road or off, we've got you covered!' BIG HORN 21

WINCHESTER BMR
The power... *of renovation*
613-774-2700
12235 County Road 38
Hwy. 31 at Hwy. 43 South of Winchester
Monday-Thursday 7:30 am-7 pm; Friday 7:30 am-8 pm; Saturday 8 am-6 pm; Sunday 9 am-5 pm
Offering a wide assortment of agricultural products
agrizone

Greg's Quality Meats
'Putting the Eat Back in Meat'
SELLING 100% NATURAL MEATS
HUNTERS: BRING YOUR WILD GAME TO US
Like Us On facebook
LIKE US ON FACEBOOK FOR WEEKLY SPECIALS
YOUR FULL SERVICE BUTCHER SHOP SINCE 1988
500 CHURCH ST., WINCHESTER
www.gregsqualitymeats.ca 613-774-2756

WINCHESTER PRESS
SPORTS
WEDNESDAY, OCTOBER 24, 2012 PAGE 13

JIM'S Performance Plus Ltd.
Jim Primrose, Prop.
BIG DEALS
on used sleds in stock!
can-am ski-doo
5474 Flagg Rd., RR1, Iroquois
613-652-2245
www.jimsperformanceplusltd.com

SD&G high school basketball

Senior Devils rebound, outplay Warriors 44-19

MAPLE RIDGE – A 17-point performance by Julia Wouters pushed the North Dundas District High School Senior Devils one game above the 500 mark.

Wouters' 17-point effort inflated her personal points total to 64 (in three games) and helped her team improve its SD&G 'A' girl's high school record to 2-1 in last week's (Thurs., Oct. 18) 44-19 victory over the Tagwi Warriors.

The same afternoon, the Junior Devils dropped a 25-18 decision to the Tagwi and remained winless in three starts.

This week, both squads were on the road yesterday (Tues., Oct. 23), playing at St. Lawrence High School in Cornwall. Next home date is set for Thurs., Nov. 1 when the Seaway Spartans will supply the opposition.

Senior Devils win

Coach Jevon Groves had his seven-person squad play shut down defence and they converted it into a 19-4 lead after the opening quarter and carried a 25-8 advantage into the second half on their way to a 44-19 victory.

All seven Devils put down points with Wouters leading the way with 17. Sarah Churchill strained eight through the string and Lindsay Chambers drained six. Haley Geertsma (4) Jenna Warren (4), Kelsey Neil (3) and Brianna Geertsma (2) all contributed to the offence.

Junior Devils

Junior coach Tony Wouters noted the girls scored more points in their 25-18 loss than they had in their first two games and remarked, as a coach it was a great game to watch.

"But oddly enough it was not a result of being more offensively motivated but, from being so tenacious on defence, which gave us more offensive opportunities due to the number of turnovers we created," he said.

Brianna Melon hooped eight points for the Devils. Tori Corkery hit four and Kerry Anne Muir converted a steal into a deuce. Abby Fawcett (2), Mackenzie Johnston (1) and Cheyenne Williams (1) also stretched the string.

Devils roster

The 2012 NDDHS Junior Devils are: Carlee Coburn, Cheyenne Williams, Sam Boyd, Laura Van Kessel, Sarah Gern, Abby Fawcett, Mackenzie Johnston, Kerry Anne Muir, Anna Stubbings, Tori Corkery and Brianna Mellon.



North Dundas Devils' Sarah Gern (No. 23) hustled back to her zone to play defence against the Tagwi Warriors during last week's (Thurs., Oct. 18) SD&G "A" junior girls high school basketball game. The host Devils put together their best offensive effort, but remained winless in three starts losing 25-18. *Press Photo – Van Bridger*

Quinton strikes SD&G gold

Junior Devils top boys cross-country team

CORNWALL – Paced by Jake Quinton's gold-medal time of 25:32, the North Dundas District High School Devils captured junior boys team honours at the 2012 SD&G cross-country championships.

The Devils also had Myranda Ruel earn the senior girls silver medal and Marc Thurler claim the senior boys bronze.

Quinton led teammates Connor Findlay (eighth, 27:56), Mitch Melenhorst (ninth, 28:02), Jordan Casselman (13th, 28:51) and Walter KleinBoonschate (24th, 31:00) to their division title in last week's (Tues., Oct. 16) championship competition at Gray's Creek Conservation Area.

North Dundas, coached by Julie Green and Andrea McDonell, finished second in the running for the Overall Boys Team Award, third in the Overall Girls Team standings and wound up as the third best (overall) school team.

The coaches agreed that the weather was perfect for running and the team put together a solid effort.

"They are dedicated," Green said of the Devils. "We had 28 at SD&G and they all have been at every practice."

Tomorrow (Thurs., Oct. 25) the Devils will join the best athletes from around the region at the EOSSAA championships at St. Michael Catholic High School in Kemptville.

Devils details

The Devils collected second-place points in the junior girls division with Tori Corkery leading the way with a fourth-place time of 18:39. Cheyenne Williams (12th, 21:29), Cadence Harris (13th, 21:40), Cassandra Thompson (20th, 23:02), Ashley Johnston (21st, 23:45) and Katherine Fleury (24th, 27:59) rounded out the team's results.

Myranda Ruel struck silver finishing second in the senior girls division in a time of 22:47. Her results combined with those of Cheryl Baldson (11th, 25:25), Jodie Hall (17th, 27:22), Lindsay Chambers (19th, 27:31) and Carmen Stubbings (32:32) gave the Devils a third-place ranking.

• continued on next page



Off to EOSSAA

The North Dundas District High School Devils, following a solid showing at the 2012 SD&G Cross-Country Championships last week (Tues., Oct. 16), are competing in the EOSSAA meet tomorrow (Thurs., Oct. 25) in Kemptville. The Devils are: front (left) – Andrea McDonell – coach, Jordan Casselman, Cassandra Thompson, Cheryl Baldson, Tori Corkery, Spencer Kelly, Patricia Barlow, ShaeLee St-Marseille, Katherine Fleury, Julie Green – coach; middle (left) – Sawyer Vanden Bosch, Connor Findlay, Mason Durant, Brad Stitt, Marc Thurler, Mitchell Melenhorst, Jake Quinton, Ashley Johnson; back (left) – Jodie Hall, Patrick Bueley, Jordan Markwell, Mason Steele, Carman Stubbings, Cheyenne Williams, Quinn Chambers and Walter KleinBoonschate. Missing: Myranda Ruel, Lindsay Chambers and Cory Ross. *Press Photo - Uhrig*

Hawks nip Lions 8-7, lose to Rangers 5-3

MORRISBURG – Both the hometown Morrisburg Jr. "B" Lions and visiting Winchester Hawks tore up their respective defensive schemes and engaged in a wild firefight the visitors finally won by a slim 8-7 margin.

The night before, the Hawks were in Prescott where they were ambushed 5-3 by the South Grenville Rangers, the last-place team in the Rideau Division, who registered their fourth Eastern Ontario Junior Hockey League win in 14 games.

"We had 44 shots, so we were right there," offered Hawks GM Craig "JB" Smith. "We had lots of chances, couldn't bury them, they [Rangers] did."

Winchester head coach Tom Kirkwood described the team's weekend results as a Jeckel and Hyde performance.

Kirkwood had to employ both goaltenders in both games – Alex Monk-Cray (win in Morrisburg) and Anthony D'Urso (loss in Prescott).

"Both lads are good goalies, but we need them to step up and take charge," said the coach.

Belding back

The Hawks welcomed Brandon Belding back into the fold. The QMJHL's Gatineau Olympiques recently released Belding, who Kirkwood says is on a conditioning stint with his old club. Belding, 18, appeared in 38 games with the Hawks last year, scored 14 goals, added nine assists for 23 points. The 6'3", 195-pound forward was also named the team's Most Improved Player.

Belding made a solid impression against the Lions scoring once, drawing an assist and serving 41 minutes in penalties.

"He [Belding] certainly provided a spark. He is a great kid, who skates with reckless abandonment, gives an all out effort every shift and leads by example," explained the coach.

Winchester management also moved Brock Burge to the Arnprior Packers on Fri., Oct. 19 for Kyle Daniels' rights. Burge was the Hawks number-two scorer least season with 31 goals, 43 assists and 74 points.

Former Kanata Jr. "A" Stallions forward Cody Levasseur (five games, one assist), who hails from North Bay, is also a recent addition.

Tough task

Winchester is now slated to face a couple of Rideau Division opponents. Friday (Oct. 26) the Hawks are in Westport to take on the number-two ranked Rideaus (8-4-0-0) and on Saturday (Oct. 27) the first-place Gananoque Islanders (8-3-0-0) will be in Winchester for an 8 pm start.

"We will have to be ready to play, they are strong opponents, but so was Gatineau," Kirkwood said.

Hawks 8 - Lions 7

Kevin Vinyard's second goal of the game recorded with 5:12 on the clock held up as the GWG in the Hawks victory in Morrisburg.

• continued on next page

Gatineau Mustangs stampede Jets in Metcalfe, cruise to 8-1 win

METCALFE – Opening weekend for the Metcalfe Jr. "B" Jets got off to a successful start with a 4-2 victory over the Clarence Beavers.

But Friday's (Oct. 19) busting of the Beavers was ruined by the Metro Division leading Gatineau Mustangs, (11-2-0-1) who galloped into the Larry Robinson Arena on Sunday (Oct. 21) afternoon and trampled the Jets 8-1. The loss snapped a four-game winning string the Jets had going.

Gatineau rumbled into a 4-0 lead in the first period, extended their advantage to 6-0 in the second stanza and were holding a 7-0 lead when Jordan Malette ruined Jean-Phillippe Giroux's perfect game scoring a PPG set up by Thomas Mansbridge and Nathan Avery at the 11:03 mark of the final frame.

Dominik Robinson (2-3-5), Maxime Menard (1-3-4) and Vincent Lauzon (2-1-3) were Gatineau's biggest point producers.

Metcalfe outshot the 'Stangs 39-19, but had to call on both Ryan McLaughlin and Eric Drouin to block shots.

Home games

The Jets (5-3-0-0) will have home ice advantage for a pair of Eastern Ontario Junior Hockey League games this weekend as they welcome the Valley Division's Perth Blue Wings (5-6-0-1) for a Friday (Oct. 26) tilt at 8:15 pm before facing the Ottawa Junior Canadians (7-4-0-0) on Sunday (Oct. 28) at 2:15 pm.

Jets 4 - Beavers 2

The Jets finally skated on home ice on Friday after playing their first six games on the road.

Osgoode Ward Councillor Doug Thompson, long-serving Jets volunteers Sean Franey and Bev Skillen took part in the opening ceremonies dropping the puck between Clarence captain Pascal Brisson and Jets captain Glenden Bakker.

David Kilrea (Kyle Downey and Marc Hough) put the Jets' first home goal in the books scoring at 12:55 of the opening period.

Mansbridge (PPG, Downey and Glenden Bakker) made it 2-0 early (19:07) of the middle session. Clarence closed the gap to 2-1 on a Jeremie Maisonneuve PPG with 43 seconds left in the period.

Sebastien Lavoie knotted the count at 2-2 on an unassisted play at 18:55 in the final frame but Devon Docksteader (Derek Varrin and Ryan Pyke) put the Jets up 3-2 at the 16:37 mark and Kilrea (unassisted) iced the decision with an ENG 33 seconds before the final buzzer.

McLaughlin posted the win as Metcalfe outshot Clarence 37-32.

Jets 6 - Almonte 4

Metcalfe rolled into Almonte last week (Tues., Oct. 16) and silenced the Thunder 6-4.

Joel Cunningham (2), Bryan Dalrymple, Kilrea, Sean Bakker (AP) and Scott Flemming recorded the Jets' goals. Avery (2), Brandon Abraham (2), Matt Shaheen (2) and Dawson Fisher provided the passes.

McLaughlin stopped 24 of 28 Almonte shots as his squad outgunned the Thunder 42-28.



Home opener

After a six-game road trip, the Metro Division's Metcalfe Jets have finally played their Eastern Ontario Junior Hockey League home opener at the Larry Robinson Arena. The Jets went on to double the visiting Clarence Beavers 4-2 in Friday's (Oct. 19) game. Clarence captain Pascal Brisson (left), Jets volunteers Sean Franey and Bev Skillen, Osgoode Ward Councillor Doug Thompson and Metcalfe captain Glenden Bakker took part in the opening ceremonies.



Hardwood happenings

The North Dundas District High School Senior Devils moved one game over the 500 mark defeating the visiting Tagwi Warriors 44-19 last week (Thurs., Oct. 18). Lindsay Chambers (No. 5) set a pick on Warrior Robyn Campbell for Sarah Churchill (No. 4) on this play. Churchill swished eight points for North Dundas. The Devils will finish the SD&G "A" season at home on Nov. 1 hosting the Seaway Spartans.

Press Photo – Van Bridger

Hawks

• continued from previous page

Lions Grant Cooper made it interesting scoring 1:12 before the final buzzer making it an 8-7 final.

Matt White had the hat trick (2 PPGs) for Winchester. Vinyard (2), Kyle Richardson (PPG), Belding and Jamie Olivier netted the others. Aaron Dickenson (2), Josh Renaud (2), Richardson, Josh Stubbings, Chris Rossi, Dustin Tinkler, Cody Levasseur, Cam Hughes and Brandon Bourgeois earned assists.

Michel Lefebvre had three goals and four points for the Lions who scored four PPGs.

Rangers 5 - Hawks 3

Winchester trailed 2-0 after giving up 2 PPGs in period one. Their deficit went to 3-1 in period two and they carried a 4-2 deficit into the final frame in Prescott.

Ramsey Wheeler cracked in two goals (one PPG) and Stubbings sniped the single (PPG). Olivier set up all three scoring plays, while Stubbings (2), Bourgeois and Dickenson also earned helper points.

Sam McLaughlin scored twice for the winners.

Cross-country

• continued from previous page

Marc Thurler finished third (29:14) and Patrick Beuley fifth (30:04) and their senior boys team fourth. Jordan Markwell (20th, 34:51) and Mason Steele (25th, 35:27) also ran for the Devils.

The North Dundas midget boys also earned fourth-place status. Spencer Kelly (8th, 20:34), Sawyer Vanden Bosch (19th, 22:35), Quinn Chambers (22nd, 22:48) and Cory Ross (24th, 22:53) contributed to their squad's final ranking.

Patricia Barlow was ninth (13:48) and ShaeLee St-Marseille 25th (16:12) running in the midget girls bracket.

The St. Joseph's Panthers won the day capturing the overall team championship as well as both girls (overall) team titles.

Russell run

Devils results from the Russell High School Cross-Country Meet on Fri., Oct. 12 are: open girls division (3 km, 24 runners) – Shaelee St-Marseille, sixth and Patricia Barlow, eighth.

Open division (4 km, 66 runners): Spencer Kelly, fifth; Myranda Ruel, 14th; Sawyer Vanden Bosch, 15th; Corey Ross, 18th; Quinn Chambers, 23rd; Cheryl Baldson, 24th; Jodie Hall, 43rd; Cheyenne Williams, 44th; Cadence Harris, 48th; Lindsay Chambers, 54th; Ashley Johnson, 56th; Cassandra Thompson, 57th; Carman Stubbings, 60th. North Dundas placed third of six schools.

Open division (6 km, 36 runners): Patrick Bueley, seventh; Marc Thurler, eighth; Jake Quinton, ninth; Mitchell Melenhorst, 13th; Jordan Markwell, 20th; Connor Findlay, 21st; Mason Steele, 24th; Mason Durant, 27th; Brad Stitt, 28th; Walter KleinBoonschate, 31st; Jordan Casselman, 32nd. North Dundas placed second of four schools.



DUNDEEWEALTH

Joanna Helmer, CFP®
Associate Investment Advisor



DWM Securities Inc.
www.dundeewealth.com

Cell: 613-913-8575
jhelmer@dundeewealth.com



MORE SPEED.
MORE BANDWIDTH.
MORE OF WHAT YOU WANT ONLINE!

We know that there's a lot to see and do online. That's why Xplornet offers high-speed Internet service that is truly high-speed, with packages available as fast as **10 Mbps**.[2] And it's also why we offer monthly bandwidth allowances as big as **100 GB**. **That's a lot.** How much is it? It's enough to stream **225 movies**, download **25,600 photos** or listen to Internet radio **24-hours a day**.[3] Because when it comes to the Internet, you shouldn't have to settle for less. **What do you want to do online?**

CONTACT YOUR LOCAL DEALER TO FIND OUT HOW YOU CAN GET XPLORNET TODAY.

High Speed Canada
1.855.254.6893

DKS Satellite
1.855.220.4701

EORN EASTERN ONTARIO REGIONAL NETWORK

XPLORNET
xplornet-eowc.ca | 1.866.943.8632

[1]Limited time offer. Subject to change without notice. 100 GB monthly allowance available for an additional $5 per month with all 4G fixed-wireless residential packages with a minimum 2 year contract, where available. $54.99 price assumes Entry package at $49.99 per month with $5 bandwidth top-up. Offer applies for duration of contract term. Once original contract term ends, standard national usage allowance and additional bandwidth charges apply. Activation fees apply on contract terms of less than 3 years. Monthly Service Fee includes $5/month rental cost of Subscriber Module Equipment. [2]Actual speed online may vary with your technical configuration, Internet traffic, server and other factors. Traffic management applies to all packages. For details visit Xplornet.com. [3]Estimate only for illustrative purposes. Assumptions: movie is 450 MB, photo is 4 MB, streaming Internet radio is 60 MB/hr. Actual experience may vary depending on specific file sizes. Taxes will apply. Xplornet® is a trademark of Xplornet Communications Inc. © Xplornet Communications Inc., 2012.

EORN 4CFW admat 10/2012

Cory Ross nets deciding shot, Bantam Demons edge Selects

WINCHESTER – Cory Ross used a pass directed to him by Dillon Clements to break up a 2-2 tie and lift the North Dundas Bantam "B" Demons to a 3-2 Upper Canada Minor Hockey League victory over the visiting South Stormont Selects.

South Stormont skated into a 2-0 first-period lead in the Mon., Oct. 15 contest on tallies by Kyle Collette and Andrew Stang, but the Demons were able to cut into that lead when Tyson Sherrer buried an unassisted shot fired with 3:53 left in the second stanza.

Joey Benoit tied the score finishing a play set up by Jack van Kessel and Logan Holmes at 17:17 of the final frame. Ross (Clements at 7:17) then counted the GWG. Bayden Carr was the winning 'tender.

Six days (Tues., Oct. 9) earlier the Demons were in Prescott where they absorbed a 7-2 beating by the South Grenville Rangers. Jack Messervey and Jakob Downey netted the North Dundas goals. Clement, Kyle Ross and Sherrer picked up helper points.

Renfrew tourney

North Dundas split its games at the Renfrew Bantam Tournament on Saturday (Oct. 20) silencing the Valley Storm 5-1 and losing 2-0 to the Ottawa Sting.

Game MVP Aaron Turcotte held the Storm to one goal in the 5-1 decision getting goal support from Alexandre Dagenais and Tristan MacGregor who each potted a pair. Holmes sniped the single. Assists were collected by van Kessel (2), Dagenais, Sherrer, MacGregor and Messervey.

Carr was between the pipes for the tilt against a strong Ottawa Sting squad and earned game MVP honours for his strong effort in a 2-0 loss. The Sting eventually emerged as the tournament champions.



Tied up

The North Dundas Pee Wee "B" Demons gained a 2-2 tie with the visiting South Grenville Rangers when Seth Christophersen (right) scored at 2:42 of the second period of last week's (Wed., Oct. 17) Upper Canada Minor Hockey League game in Winchester. The Rangers led 2-1 after a period and shattered the 2-2 tie with three third-period markers on their way to a 5-2 victory. The loss left the Demons winless in four starts. Press Photo – Van Bridger

SPORTS SCOREBOARD

Eastern Ontario Junior Hockey League

Rideau - St. Lawrence Conference

RECENT RESULTS
St. Lawrence Division
Oct. 17: Brockville 6 - Morrisburg 4
Oct. 18: Casselman 5 - South Grenville 1
Oct. 19: Alexandria 6 - Brockville 2
Athens 5 - Morrisburg 1
Oct. 20: South Grenville 5 - Winchester 3
Gananoque 3 - Akwesasne 1
Westport 3 - Char-Lan 2
Oct. 21: Winchester 8 - Morrisburg 7
Rideau Division
Oct. 19: Westport 3 - South Grenville 2
Oct. 21: Char-Lan 6 - Athens 3
Gananoque 6 - Alexandria 2

STANDINGS

Rideau	W	L	LOT	GF	GA	PTS
Gananoque	9	3	0	51	33	18
Westport	8	4	0	51	46	16
Athens	7	4	1	46	39	15
Brockville	5	6	2	40	56	12
South Grenville	4	9	1	45	61	9

St. Lawrence	W	L	LOT	GF	GA	PTS
Char-Lan	8	4	0	56	42	16
Casselman	5	3	2	37	33	12
Winchester	5	7	1	47	52	11
Alexandria	4	8	0	37	68	8
Akwesasne	3	6	1	25	35	7
Morrisburg	3	9	0	37	59	6

**Teams losing in OT receive one point*

TOP SCORERS

St. Lawrence Division	G	A	PTS
D. Derouchie, C-L	10	13	23
L. MacDougall, C-L	9	9	18
C. Rutley, Morris.	6	11	17
M. Lefebvre, Morris.	10	5	15
N.Senseverino, C-L	6	9	15
J. Adam, Cass.	6	8	14
S. Bzdyl, Morris.	6	6	14
R. Wheeler, Win.	7	6	13
J. Cyr, Alex.	6	7	13
T. Filion, C-L	6	7	13
J. Olivier, Win.	5	8	13
J. Stubbings, Win.	6	6	12

Rideau Division	G	A	PTS
S. McLaughlin, SG	10	13	23
W. Cota, Gan.	10	10	20
D. Lacroix, Athens	6	12	18
C. McNutt, West.	6	11	17
P. Rock, Brock.	9	5	14
P. Cameron, Athens	7	6	13
J. Sullivan, SG	5	8	13

Metro - Valley Conference

RECENT RESULTS
Metro - Valley Division
Oct. 16: Metcalfe 6 - Almonte 4
Ottawa 9 - Shawville 1
Oct. 18: Ottawa West 6 - Clarence 1
Oct. 19: Perth 3 - Renfrew 2
Gatineau 9 - Ottawa 6
Arnprior 7 - Shawville 6
Metcalfe 4 - Clarence 2
Oct. 20: Ottawa West 6 - Almonte 3
Oct. 21: Clarence 5 - Perth 2
Gatineau 8 - Metcalfe 1
Ottawa West 8 - Shawville 6
Almonte 6 - Arnprior 5 SO
Renfrew 4 - Stittsville 2

STANDINGS

Metro	W	L	LOT	GF	GA	PTS
Gatineau	11	2	2	79	39	24
Ottawa West	10	4	0	68	50	20
Ottawa	7	4	0	77	53	14
Clarence	6	5	0	43	35	12
Metcalfe	5	3	0	33	29	10

Valley	W	L	LOT	GF	GA	PTS
Arnprior	7	4	0	62	57	15
Stittsville	6	5	0	45	42	12
Perth	5	6	1	49	52	11
Almonte	5	7	0	45	59	10
Renfrew	4	6	1	41	44	9
Shawville	4	10	0	54	84	9

**Teams losing in OT receive one point*

National Capital Junior Hockey League

RECENT RESULTS
Oct. 19: La Peche 7 - Embrun 2
Oct. 20: Papineauville 8 - North Dundas 3
La Peche 6 - Rockland 5
Cumberland 8 - Vankleek Hill 4
Oct. 21: Embrun 4 - Rockland 3
Papineauville 4 - St-Isidore 3

STANDINGS	W	L	OTL	GF	GA	PTS
North Division						
Cumberland	5	1	0	31	20	10
La Peche	5	2	0	34	26	10
Papineauville	4	3	0	29	23	8
Rockland	1	6	1	27	47	3
South Division						
St-Isidore	5	1	0	38	16	10
Embrun	4	2	1	27	22	9
North Dundas	2	5	0	24	49	4
Vankleek Hill	1	5	0	21	28	2

Winchester Jr. "B" Hawks Hockey Club

HOME GAME
Sat., Oct. 27 vs Gananoque Islanders - 8 pm
50/50 Draw winners
Fri., Oct. 5 - Al MacLennan, $2,370
Next draw - Sat., Oct. 27

North Dundas Jr. Rockets

2012-2013 National Capital Junior Hockey League
HOME GAME
Sat., Nov. 3
vs Embrun Panthers - 8 pm
Chesterville Arena
50/50 draw winner
Sat., Oct. 13 - Jackie Garlough, $905
Next draw - Sat., Nov. 3

Winchester Town Hockey League

RECENT RESULTS
Oct. 16:
Bush Leaguers 6 - Sadler's Suds 1
Green Berets 12 - Chesterville Maulers 7

STANDINGS	W	L	T	GF	GA	PTS
Bush Leaguers	3	0	0	19	14	6
Green Berets	1	1	1	25	25	3
Sadlers Suds	1	1	1	13	13	3
C. Maulers	0	3	0	14	25	0

TOP SCORERS	G	A	PTS
Dean Byvelds, BL	10	9	19
Dana Schofield, BL	5	7	12
Mark Mitchell, GB	8	3	11
Jon Nadobny, GB	5	6	11
Nik Paas, GB	4	7	11
Ryan Hay, CM	7	2	9
Tyler Jones, SS	3	5	8
Derek Vingerhoeds, GB	1	7	8
Robyn Sadler, SS	4	3	7
Travis Froats, BL	3	3	6

Winchester & District Ladies Hockey League

RECENT RESULTS
Oct. 21: Andy's Reds 1 - KC's Maintenance 0
Annable's Blues 1 - Country Grils 0
WS Trucking 2 - Cooper Pinks 1

STANDINGS	W	L	T	GF	GA	PTS
Annable's Blues	2	0	1	5	2	5
KC's Maintenance	2	1	0	5	2	4
Andy's Reds	2	1	0	3	2	4
WS Trucking	1	2	0	4	6	2
Country Girls	1	2	0	3	5	2
Cooper Pinks	0	2	1	4	5	1

TOP SCORERS	G	A	PTS
A. Rylaarsdam, KC's	3	1	4
Kaila Beckstead, Blues	2	1	3
Tabbitha Derue, CG	2	1	3
Courtney Barkley, KCs	1	2	3
Julia Drouin, KC/s	1	2	3
Amy Fraser, Blues	1	2	3
Heather McDiarmid, CP	0	3	3
Veronique Daviault, Reds	1	1	2
Susan Marsdan, Reds	1	1	2





Thursday, Oct. 25
8:00 am-8:30 pm
Friday, Oct. 26
8:00 am-8:30 pm
Saturday, Oct. 27
8:30 am-4:00 pm
Sunday, Oct. 28
10:00 am-4:00 pm



can-am BRP

SAVE UP TO 50%
on Parts and Selected Non-current Clothing & Accessories at Regular Price
DOOR PRIZES
COFFEE & DONUTS WILL BE SERVED



LOISELLE SPORTS
BRP can-am SEA-DOO ski-doo HONDA

SALES AND SERVICE
877 Notre-Dame, Embrun • 613-443-3260 • www.loisellesports.com

® TM and the BRP logo are trademarks of Bombardier Recreational Products Inc. or its affiliates.

Goulet nets winner

House 'B' Demons sink Selects 3-1

LONG SAULT – Owen Goulet's second period goal proved to be the winning tally in the North Dundas Pee Wee House "B" Demons 3-1 victory over the South Stormont Selects in Long Sault.

The win, recorded on Sat., Oct. 6) evened the Demons Upper Canada Minor Hockey League record at 1-1-0. North Dundas will face the Jr. Braves, the team they lost 9-1 to on opening day (Mon., Oct. 1), in Brockville on Fri., Oct. 19. Next home game is set for Chesterville on Mon., Oct. 22 when the NGS Braves will provide the opposition.

Austin Berube's unassisted goal put the Demons into a 1-0 lead over South Stormont at 10:38 of the first period.

Owen Goulet opened up a 2-0 gap on an unassisted play at 11:47 of the second session. The Selects sliced their deficit to 2-1 on a Zac Adams goal with 9:43 left in the same frame.

North Dundas sealed the deal with a second Berube tally early (11:31) in period three. Jacob Zandbelt set up the play that made it a 3-1 final.

Nik Paas leads Berets into share of second place

WINCHESTER – Captain Nik Paas put together a four-goal, eight-point performance as his Green Berets marched to a 12-7 victory over the Chesterville Maulers.

Last week's (Tues., Oct. 16) win moved the Berets (1-1-1) into a second-place tie in the Winchester Town Hockey League standings with Sadler's Suds (1-1-1), who were drained 6-1 by the undefeated Bush Leaguers (3-0-0) in the other half of the Tuesday night twin bill.

The Berets took a 6-2 lead in the first half on the winless Maulers (0-3-0) on goals by Mark Mitchell (2), Derek Vingerhoeds, Trent McBain, Jon Nadobny and Paas. Aaron Kelly and Ryan Hay responded for the Maulers.

Paas (3), Mitchell (2) and Nadobny cracked in the second-half shots for the winners. Mitchell netted the GWG, finishing a play started by Paas and Clayton Kohn at 19:25 of the second session. Kohn drew five assists, Paas picked up four and Vingerhoeds three. McBain (2), Mitchell (2), James Gilmer (2), Kyle Sobering (2) and Nadobny also set up goals. Jason Chambers was the winning 'tender.

Kelly, Scott Baldwin and Hay all potted a pair of goals for the Maulers. Matt VanDelst sniped the single and added three assists along with Will McLean and Kelly. Hay (2) and Baldwin also collected helpers.

Leaguers 6 - Suds 1

Chris Currie missed a shut out when he gave up a goal to Colton Stitt (Rob Thurler) with 9:36 left in the first half in the Bush Leaguers 6-1 victory over Sadler's Suds.

An unassisted marker by Dean Byvelds at 19:25 of the first half had given the Leaguers a 1-0 lead.

Kyle Dearing (unassisted) snapped in the GWG at 19:40 of the second half. Jamie Wyatt followed with a pair scoring at 17:22 and 11:12. Travis Froats made it 5-1 with 4:08 left on the clock and Dana Schofield made it a 6-1 final burying a feed from Travis Rowe 30 seconds before the final buzzer.

Byvelds (3), Rowe (2), Froats and Wyatt engineered scoring plays.

Meet the HAWKS

Kevin Vinyard
No. 16
Assistant Captain
Forward



Kevin Vinyard is a 19-year-old import from Cleveland, Ohio who has been named one of the Winchester Jr. "B" Hawks assistant captains. Last season, Vinyard, whose favourite NHL team is the Columbus Blue Jackets, skated as a forward with the Lake Erie U18 "AAA" Warriors. While in Winchester, he is residing with the Hawks founder Joel Steele and his wife, Rhonda. In his first 13 games in the Eastern Ontario Junior Hockey League, Vinyard has recorded seven (3-4-7) points, including the GWG in Sunday's (Oct. 21) 8-7 win over the Morrisburg Lions. Vinyard has yet to serve any penalty minutes. His jersey is sponsored by Andy's Foodland and Seaway Valley Pharmacy.

Lions post two victories

MORRISBURG – A first-period goal held up for the host Dundas County Midget House Lions in a tight 1-0 victory over the Smiths Falls Cubs.

Sunday's (Oct. 21) home-ice victory improved the Lions Ottawa District Women's Hockey Association record to 2-1-1 and followed a 2-1 decision over L'Outaouais at the Robert Guertin Arena on Friday (Oct. 19).

Amber Moke netted a pass sent to her by Melissa Stevens with 2:12 left in the first period of Sunday's contest and it was the difference in the 1-0 decision. Carman Stubbings registered the shutout.

Jessica Rutley cracked in both goals in the Lions 2-1 victory over L'Outaouais. Jodi Hall and Mackenzie Barkley engineered the first tally with 3:14 left in the second period and Amber Saddlemire created the opportunity for the GWG with 4:42 left in the game.

Lions lineup

The 2012-2013 Dundas County Midget House Lions are: Carman Stubbings, Chelsey Tippins. Mackenzie Barkley, Amber Moke, Jessica Rutley, Peyton Bradford, Molly Garlough, Janis Hall, Bridgitte Whitteker, Anna Stubbings, Mallorie DeJong, Laura van Kessel, Jodie Hall, Melissa Stevens, Marcy Smith, Amber Saddlemire, coach Barry Barkley, assistant coaches – Pete van Kessel, Chuck Saddlemire, Steve Bradford, trainer - Glen Garlough, manager – Patti Hall.

Papineauville Vikings plunder North Dundas Rockets 8-3

CHESTERVILLE – Ryan Byers pegged a pair of goals and Ryan Romans drew a pair of helper points, but their efforts weren't enough to prevent the North Dundas Rockets from dropping an 8-3 decision to the visiting Papineauville Vikings.

Chris Embury sniped the single goal and picked up an assist in last week's (Sat., Oct. 20) loss in Chesterville. The setback, their third consecutive, lowered the Rockets' National Capital Junior Hockey League record to 2-5-0 and left them in third place in the South Division standings. The St-Isidore Aigles (5-1-0) and Embrun Panthers (4-2-1) are ahead of the Rockets, who are two points up on the Vankleek Hill Cougars (1-5-0).

Liam Morrow and Brent Simms also earned assists in the loss to the Vikings (4-3-0). Riley Bond, who gave up three, and Andrew Dechamplain, who was beaten five times, shared North Dundas' goaltending chores.

On the road

This weekend, the Rockets are on the road making stops in Vankleek Hill on Saturday (Oct. 27) and St. Isidore on Sunday (Oct. 28). The Embrun Panthers will be in Chesterville for an 8 pm start on Sat., Nov. 3.





Cole McCooeye's (above) ninth-place in Russell was the best showing for the North Dundas Intermediate School Devils. Samantha Benoit (left), also running for the Devils, finished 36th in a field of 133 Grade 7 competitors.

Press Photos – Van Bridger

Johnston, Larmour finish first at Russell Cross-Country Meet

WINCHESTER – Winchester Public School sent a team of 62 athletes to the 2012 Russell High School Cross-Country Meet where a pair of Grade 4 athletes, Delaney Johnston and Jason Larmour, earned first-place ribbons.

Larmour led the field of 78 runners, completing the 1 km run on Fri., Oct. 12 in 4:22.9, while Johnston was fifth overall clocking a time of 4:32.5. James Dunlop was the third (eighth overall) WPS Wildcat to cross the line and finished in 4:41.1. Ashley Wasylko-Fletcher, Grace Ciavaglia, Eliakim Gutknecht, Ethan Van Lannen, Mia Ziegler, Emily Ryan, Alix Giles, Kathie Lefebvre and Maddie MacIntosh also contributed to the Wildcats finishing second in the team standings, 12 points behind École Secondaire St. Joseph.

Squirt results

Jack Link was the quickest (4:07.3) Wildcat in the Squirt (Grade 3) 800m race against 102 runners placing 13th. He was followed by Noah Tessier, Ryan Antille, Tristan Billings, Ellie Lefebvre, Ella Holmes, Emma McCrostie, Mackenzie St. Louis-Mcintosh, Hailey Hodge, Shannon Harper, Sophia Bouchard, Zena Bowman, Nolan Henry and Emma Rennick. WPS placed sixth among seven schools.

Tyke results

Winchester's quickest finisher in the Tyke (Grade 5) 1.5 km race was Zac Gutknecht (7:48.1) who was 14th overall out of 78 competitors. Hailey Mackie (7:49.8), Jeremy Baron (7:56.0) and Jack Ciavaglia (7:57.7) followed him to the finish placing 15, 16 and 17 (respectively). Zac Hamilton, Kobey Young, Curtis Bell, Liam Antille, Ella McNaughton, Patrick Daoust, Kendra Bueley, Maddie Crober, Amy Klamn, Chloe Nageri, Brooklyn O'Neil, Owen Carkner-Pocock, Kaitlyn Barber, Cammi Potvin, Becca Johnston and Brooke Richards also completed the run. WPS was fifth in the seven-team bracket.

Atom results

WPS earned a fourth-place ranking against eight Atom (Grade 6) teams with Bradley McLean leading the way in the 2 km event, finishing 10th in 9:40.4. Bella St-Marseille came in 14th (10:06.2) and Michael St. Louis-Macintosh 18th (10:20.9), running against 84 competitors. Seth Christophersen, Madison Lennox, Brendan Charbonneau, Ashley Wheeler, Madison Quesnel, Chloe Ziegler, Kyla Malo, Chris Cotton, Amy Proulx, Alyssa Wopat, Emily Lacombe, Destiny Workman-Suttle and Josh Gour also ran for the Wildcats.

Cole McCooeye top runner for Intermediate Devils in Russell

RUSSELL – Cole McCooeye covered the 3 km course in 14:26.1 and finished ninth in a contingent of 116 runners at the 2012 Russell High School Cross-Country Meet.

McCooeye was the fastest member of the North Dundas Intermediate School's bantam (Grade 8) team that placed seventh (of nine schools) in Russell on Fri., Oct. 12.

He was followed to the finishline by Jamie Quinton, Lynette KleinBoonschate, Mark Yull, and Jessica Harrison.

Julia Gibson recorded the best finish for the Grade 7 Devils coming in 32nd out of 133 runners in the 3 km pee wee run. Karlee Ouellette, Samantha Benoit, Rosie Backes, Martin Dylan and Payton Halpenny helped their team into eighth place finish in the 11-team division.

Demons blank Aeros 6-0

ATHENS – Chase Berube played a flawless game between the pipes backing the North Dundas Novice House "C1" Demons in a 6-0 Upper Canada Minor Hockey League victory over the host Athens Aeros.

Caden Holmes finished a play started by Sebastien Lafrance and William Wicks with 3:37 left in period one of Saturday's (Oct. 20) match at Center 76. That tally would prove to be the GWG.

Nolan Foley found the back of the Aeros' cage twice in the second stanza scoring unassisted at 3:15 and from Nathan Milne-Servage with 2:48 on the clock.

A three-goal third period insured a 6-0 victory. James Forrester (Nolan Stewart at 7:29), Foley (unassisted at 4:29) and Caden Holmes (Ella Holmes at 1:10) rang up the final three markers.

Novice House 'B' Demons hold on for 3-2 win

KEMPTVILLE – Noah Drouin-Geurts potted a pair of goals and Max Messervey fired home the winner as the visiting North Dundas Novice House "B" Demons held on for a 3-2 victory over the Kemptville Panthers.

The Demons took a 1-0 lead at 9:23 of the Upper Canada Minor Hockey League game, played in Kemptville on Tues., Oct. 16, on an unassisted marker by Drouin-Geurts. Travis Ouellette and Kieran Ladouceur set up Drouin-Geurts who gave the Demons a 2-0 lead with 4:41 left in period two, setting the stage for Messervey who cracked in a Noah Tessier relay 11 seconds later, making it 3-0.

Kemptville sliced their final deficit to 3-2 on goals by Wesley Finner with 3:40 left in period two and Wylie Dixon who scored 5:40 before the final buzzer.

REDISCOVER CUSTOMER SERVICE
with storm internet
NEW!
Wireless services available now starting @ $50/month
DSL services starting @ $27/month
Office open to serve you better!
2808 County Road 7
Chesterville, ON
K0C 1H0
CONTACT US TODAY!
613-567-6585 / 1-866-25-STORM
support@storm.ca
www.storm.ca

Discover Can-Am®
The no-compromise off-road experience
Starting as low as $159/month on select models†
PLUS
Up to 2-year Limited warranty
6-month BRP Limited Warranty plus 18-month B.E.S.T. extended service contract on select models‡
Buy now! Limited-time offer.
THE RIDE SAYS IT ALL
JIM'S Performance Plus Ltd.
Jim Primrose
Proprietor
www.jimsperformanceplusltd.com
5474 Flagg Road
RR1, Iroquois
613-652-2245
Fax: 613-652-2561
can-am
can-am.brp.com
©2012 Bombardier Recreational Products Inc. (BRP). All rights reserved. ®, ™ and the BRP logo are trademarks of BRP or its affiliates. Offers valid in Canada only, from August 15, 2012 to October 31, 2012. See an authorized BRP dealer for details. The conditions may vary from province to province and these offers are subject to termination or change at any time without notice. † Low Monthly Payment Option: Eligible units are new and unused 2011 to 2013 Can-Am ATVs. Subject to credit approval by the participating financial institution. On the purchase of a 2012 Can-Am Outlander 500 XT, MSRP is $10,149 financed at 4.99% APR, equals $158.84 per month for 60 months with $980 down payment and rebate of $750. For an amount financed of $8,419, the cost of borrowing is $1,111.40 for a total obligation of $9,530.40. License, insurance, registration, freight and preparation, options, applicable fees, duties, levies and taxes are extra. Dealer may sell for less. While quantities last. ‡ Up to 2-Year Limited Warranty: Eligible units are new and unused 2011 to 2013 Can-Am Outlander and Renegade ATVs as well as new and unused 2011 to 2013 Can-Am side-by-side vehicles. The buyer of a 2011 or 2012 unit will receive the 6-month BRP Limited Warranty plus an 18-month B.E.S.T. extended service contract subject to a $50 deductible on each repair. The buyer of a 2013 unit will receive the 6-month BRP Limited Warranty plus a 6-month B.E.S.T. extended service contract subject to a $50 deductible on each repair. See your participating BRP Can-Am dealer for all details and to receive a copy of the BRP Limited Warranty and B.E.S.T. contract. Some models depicted may include optional equipment. BRP highly recommends that all ATV drivers take a training course. For safety and training information, see your dealer or call the Canadian Safety Council at (613) 739-1535, ext. 227. ATVs can be hazardous to operate. For your safety: always wear a helmet, eye protection, and other protective clothing. Never carry passengers on any ATV not specifically designed by the manufacturer for such use. All adult model Can Am ATVs are Category G ATVs (General Use Models) intended for recreational and/or utility use by an operator age 16 or older. For side-by-side vehicles (SxS): Read the BRP side-by-side Operator's Guide and watch the Safety DVD before driving. For your safety: wear a helmet, eye protection and other protective gear. Fasten lateral net and seat belt at all times. Operator must be at least 16 years old. Passenger must be at least 12 years old and able to hold handgrips and plant feet while seated against the backrest. ATVs and SxS are for off-road use only; never ride on paved surfaces or public roads. Always remember that riding and alcohol/drugs don't mix. Never engage in stunt driving. Avoid excessive speed and be particularly careful on difficult terrain. Ride responsibly. 9100256

Allied
ASSOCIATES LLP
CHARTERED ACCOUNTANTS
Accounting & Advisory Services
• Farms • Businesses • Corporations

Chris Hart, CMA
Area Manager
Winchester
We offer in-home one-on-one professional accounting services
MORE SERVICE, MORE VALUE
Call today! 613-774-5204
chart@alliedtax.ca
www.alliedgroup.ca 1-800-661-1956

VAN BRIDGER DESIGN
Graphic Design Specialist
• Customized Business Branding
• Print Communication Solutions
• Unique Business Cards, Brochures, Letterhead, Signs and more
613.774.4926
vanbridgerdesign@bell.net
Good Design is Good Business

LOGTENS
TREE SERVICE LTD.
JEREMY LOGTENS
RR 1, Berwick
613-984-0743
Free Estimates
Fully Insured
• Tree Removals • Pruning • Deadwooding • Cabling & Bracing
• Brush Chipping • Lot Clearing • Bucket Truck • Stump Removal

Collins Barrow
Chartered Accountants
Collins Barrow offers a full range of services in the areas of:
• Farm tax returns • Financial statement preparation
• Personal and corporate tax returns and planning
• Bookkeeping services • Estate planning • Computer installation and training
Collins Barrow WCM LLP
475 Main Street, Winchester, ON, K0C 2K0
Tel. 613-774-2854 • Toll Free 800-268-0019 • www.collinsbarrow.com

PIVOTECH DOORS INC.
BUY DIRECT SAVE $$$
• Overhead Doors • Electrical Garage Door Openers
• Automatic Doors • Loading Docks
• Rolling Doors • Partitions
SERVICE • SALES INSTALLATION RETAIL • INDUSTRIAL WHOLESALE • FARMERS
24-HOUR EMERGENCY SERVICE
1700 Cayer Rd., Winchester **613-774-1361**

TRIPLE B STRUCTURES LTD.
Butler Pre-Engineered Steel Buildings
Commercial and Institutional
WILLIAMSBURG, ONT.
RALPH BUTER
RANDY BUTER
BUTLER
Office 613-535-2820

Gateway Enterprises
SALES, SERVICE, INSTALLATION
Garage Doors, Rolling Steel Shutters & Dock Equipment
Shawn Backes, Technician
11693 Toye Hill Road, Williamsburg, Ont., K0C 2H0
24-Hour Emergency Service **613-913-0097**
613-774-6157 • Fax 613-774-6627


AKCENT MOTOR SALES INC.
Proudly serving the area for over 18 years!
Our vehicles are NOW on display at 12076 Main Street, Winchester
For more information call 613-774-0718 or view all our vehicles at: www.akcentmotors.com

NO FEE INVESTING
'OVER 25 YEARS SERVING THE AREA'

Jeff Riddell
CFA, CFP
Winchester Financial Services
• LIFE
• DISABILITY
• GROUP
• INSURANCE
• GICs
456 Main St. E. Winchester • 613-774-2456 • 1-866-697-2456
www.winchesterfinancial.ca
1.65% TAX FREE SAVINGS ACCOUNT
2.27% 1 YR.
2.41% 3 YRS.
2.66% 5 YRS.
REGULAR OFFICE HOURS: MONDAY-THURSDAY 8:30 AM-5:00 PM; FRIDAY 8:30 AM-4:30 PM.
EVENINGS AND SATURDAYS BY APPOINTMENT. **SOME MINIMUMS APPLY. RATES SUBJECT TO CHANGE.*

CLASSIFIEDS

613-774-2525 ~ fax: 613-774-3967 ~ email: advert@winchesterpress.on.ca

Notice

WINCHESTER PRESS OFFICE HOURS
Monday - Thursday 9 am-5 pm
Friday 9 am-4 pm
Closed Saturday and Sunday
21stf

NOTICE
Bob's Barber Shop, Winchester, Mon-Fri. 7:30 am-5 pm, closed Sat. Gift Certificates Available.
33

Services

ALCOHOLICS ANONYMOUS
Help Line 613-237-6000. Meeting location info: www.ottawa.org
14tfc

VICTOR BROOKS & SON INC.
Tree services. Take downs, trimming, planting, stump removal, bucket truck, chipper rental. Free estimates. 613-535-2322.
45tfc

ED GIBSON TELEPHONE SERVICE
Phone wires, computer wires, jacks, miscellaneous telephone equipment installed and repaired. We carry a line of Northern Telecom residential and business telephones for sale. Please call for free technical advice and estimates. 30 years experience. Ed Gibson 613-774-2860.
33c

Help Wanted

HELP WANTED – Full-time worker for tie stall dairy farm, experience an asset. Phone 613-774-6510.
52tfc

HELP WANTED – Organist for pipe organ at Knox Presbyterian Church, Morrisburg. Contact Catherine Scott, 613-543-2870.
30tfc

Tilecroft Recruiting – Are you looking for work in agriculture? (P/T, F/T, dairy, equipment, etc.) Send resume: info@tilecroftfarms.com or fax 613-774-6300.
33c

Work Wanted

G & K Moving
Affordable and reliable, fully insured. Garry 613-821-3555.
43tfc

WORK WANTED – STL Home Improvement, Renovations, repairs, additions, painting, flooring, ceramics, decks, basements plus more! Free estimates, Quality workmanship. Call Steven T. Lavigne 613-864-1953.
17tfc

For Rent

ROADABLE STORAGE TRAILERS
Dry and watertight. By the week or month. Delivery charges extra. Call Ed Duncan 613-989-2838.
19tfc

FOR RENT – 22 ton log splitter can split vertical or horizontal $55 per day or $325 per week. Can deliver/pick up. Phone 613-821-4580.
32-34

WINTER STORAGE
Secured outdoor winter storage for RVs, water crafts, automobiles, etc. For information please contact Terry at 613-229-9248.
32-41c

FOR SALE
3-Bedroom Bungalow
with attached garage in Winchester on quiet street.
Comes with all appliances, finished basement, nearly new windows.
To view or for information
Call 613-448-1512

For Rent

FOR RENT – Heated storage. Call Gerry Boyce, 613-989-2330.
32-35c

Accommodation

FOR RENT – 2-bedroom apartment in South Mountain. Heat included, no pets, laundry facility on site, $650. Available immediately. 613-989-2103 or 613-798-3257.
6tfc

FOR RENT – 2-bedroom half a duplex on County Road 43 south-east of Winchester. New gas furnace, carport. $800 plus utilities. Available Nov. 1. Phone 613-774-3025.
31tfc

FOR RENT – In Winchester, 2-bedroom apartment in clean, quiet building. Call 613-229-1653.
31tfc

FOR RENT – Newly renovated 3-bedroom townhouse, Iroquois. Available Nov. 1. Gas heat, $650 plus utilities. First and last required. 613-543-2897.
32tfc

FOR RENT– Charming and beautifully renovated 2-bedroom apartment, Kenmore. Pristine condition. Refinished original hardwood floors, new windows and gas furnace. Comes with new fridge, stove, washer, dryer, two decks and two outside parking spots. Immediate occupancy. $1,185 plus heat and hydro. For more details, contact 613-736-7807.
32-34c

FOR RENT – In Winchester, 3-bedroom home, like new with fully finished basement. Ideally located in newer subdivision. Available Nov. 1. No pets. No smoking, $1,100 per month plus heat, hydro and utilities. Phone 613-774-5172.
32-33

FOR RENT – Newly renovated 1-bedroom apartment in Metcalfe off Bank St. $725 per month, heat and hydro included. Single occupancy. No pets. Coin laundry on site. Call 613-774-5632.
33

FOR RENT – Ground floor 2-bedroom apartment, quiet secure adult building, laundry facility and parking. Non-smoking, $660 plus hydro. 613-853-6592.
33tfc

For Sale

Photographs appearing in the Winchester Press are available in colour. They must be prepaid when ordered. Order at the Winchester Press office, 545 St. Lawrence Street, Winchester, or phone 613-774-2524.
7stf

APPLES
Cider and apple products, Smyth's Apple Orchards, 613-652-2477 www.smythsapples.com
20tfc

FOR SALE – Seasoned firewood, $80 per cord. ALSO looking for standing timber. 613-535-2930.
33-34

APPLES, APPLES, APPLES
At Barkley's Apple Orchard, 613-543-0491 or E-mail: billb.otr@gmail.com
APPLES, APPLES, APPLES
27-34c

FOR RENT
for the season
Three-bedroom, fully furnished and equipped house in Apache Junction (Phoenix, Arizona)
CALL ED DUNCAN
613-791-6133

For Sale

FOR SALE – Driftwood Garden Decor. Ad a piece of dry driftwood to your lawn or flower bed. Prices $5-$95, depending on size and look. Phone 613-821-4580.
32-34

FIREWOOD FOR SALE – Maple, ash, birch, elm, seasoned, split. $85 a cord; 5 cords $400; 6 cords $470. Delivered. Phone 613-535-2382.
26-34

FOR SALE – Antique gardening tools (forks, shovels, hoes, etc). Phone Connie Hart after 6 pm 613-448-3227 or days 613-774-2524.
32stf

LAST CHANCE TO ORDER!!
St. Andrew's Presbyterian Church Ladies, Chesterville are taking orders for: fresh fruit pies, mincemeat pies, raisin pies, Tourtieres and chicken and turkey pot pies, large $9; small $3.50; Apple Crisp, large $10; small $7. Diabetic pies also available. To order call 613-448-3636, 613-448-2564, 613-448-2038, 613-448-3380, 613-774-2110, or 613-774-0540. **Deadline to order: October 25, 2012.**
33c

FOR SALE – 308 760 Game Master rifle with 4 boxes of shells, safety lock and carrying case. Phone 613-774-5703.
33

FOR SALE – 2 cow mats; 1 cement horse (medium size); 2 dark cement men; 2-wheeled cart; Coleman Powermate. Phone 613-774-3529.
33

FOR SALE – Quality firewood, all hardwood, maple, oak and elm. Ready to burn. $100 per face cord. Quantily discount. Call 613-818-4669 or metcalfefirewood@gmail.com
33-36

Automotive

VEHICLE FOR SALE – Credit problem! In-house finance is easy, just apply online and become pre-approved. For clean low mileage vehicles. www.car-o-line.com or call Car-o-line Autos at 1-877-820-5598 or 613-448-2488.
9tfc

FOR SALE – Goodyear Nordic winter tires on rims, 4-P215/70-R15, $250 obo; 4-P195/70-R14, $250 obo. Call 613-774-5201.
32-33

FOR SALE – 2004 Olds Alero 3.4L automatic, 161,261 km, safety and E-test. $3,700. Call 613-448-1645.
32-33

Farm

FOR SALE – Dion forage blower, model 3060. Excellent condition. Always stored inside. $2,500. Phone 613-774-2879.
24stf

FOR SALE - 1 used Houle stable cleaner transmission, CW, with metal cover. Call Ed Duncan, 613-791-6133.
32-33c

Household

RBS APPLIANCE SALES AND SERVICE
Used appliances: fridges, stoves, washers, dryers, etc. 258-2613, 1-800-465-0874.
15tfc

Recreational

FOR SALE – 14' flat-back aluminum canoe, $350. Phone Connie after 6 pm 613-448-3227 or days 613-774-2524.
29stf

In Memoriam

RAISTRICK, Elzeon
October 20, 2009
In memory of our brother.
Three years have passed since that sad day when you were called away. Your special time of year is approaching and we take comfort in the legacy you left behind. Your spirit lives on in the hearts of children and your family.
– Forever missed
– Judi, Darlene, Susan and families
33

CARD OF THANKS – The family is grateful to the relatives, friends and neighbours for the love, support and prayers during our loss of Raoul Marion. A great thank you to Dave Lapier at Marsden McLaughlin Funeral Home who helped with everything. Thank you to Dr. Flowers and the nurses at the Winchester Hospital, also Mrs. Brisson from C.C.A.C.; the nurses from Bayshore and to Bea VanGilst from the Dundas County Hospice.
– The Marion Family
33

Coming Events

WINCHESTER LIONS CLUB
515 Albert St., 613-774-2630
BINGO - Monday Nights
HALL RENTALS - 613-774-0724
THRIFT STORE - 613-774-1736
Monday - Friday 9 am-3 pm; Saturday 9 am-12 noon
48tfc

YE OLDE BARGAIN SHOPPE
Open Wed. from 10 am-3 pm and Thur. from 10 am-3 pm and 6-8 pm. A great place to shop for good used items and clothing. Unbelievable prices. St. Andrew's Presbyterian Church basement, 34 Mill Street, Chesterville. Donations greatly appreciated.
30tfc

ANNIVERSARY SUPPER
Brinston and Hulbert Valley United Church
Turkey and ham at Matilda Hall, Dixon's Corners. Wed., Oct. 24 starting at 4:30 pm. Adults $12; children 6-12, $5. Take-outs available.
32-33c

FALL TEA AND BAZAAR
Lakeshore Drive United Church
Morrisburg, Sat., Oct. 27, 11 am-2 pm Luncheon $6 chicken-a-la-king or broccoli cheese soup with dessert. Specialty tables, silent auction, door prizes.
33

RIDEAU AUCTIONS INC.
LIQUIDATION SALE
Rideau Auctions Inc.
2250 County Rd. 31, Winchester
SUPER DISCOUNTS
NEW PRODUCTS ARRIVING WEEKLY
NOW OPEN EVERY
THURSDAY - FRIDAY - SATURDAY
9 AM-8 PM 9 AM-5 PM 9 AM-2 PM
October Monthly Special
Leather Coats 70% off
GO GREEN – BRING YOUR OWN BAGS
Terms: Cash; Interac; Mastercard; Visa
www.rideauauctions.com

Coming Events

LUNCHEON AND BAZAAR
Hallville United Church Women
Our famous luncheon and bazaar at Mountain Community Hall, Sat., Nov. 3, 11 am-1 pm, lunch $10. Seating begins at 11:15 am. Home baking, crafts, preserves and more. Silent auction items. Door prizes.
32-33c

CELTIC UNPLUGGED
Sun., Oct. 28 at 2 pm, Matilda Hall, Dixon's Corners, $10 per person available at Williamsburg Garage or at the door.
32-33c

MUSIC NIGHT
Sun., Oct 28 at 7 pm, Rev. Ernie and Lynda Cox, Osgoode Baptist and Vernon United Church, 8674 Bank St., Vernon. Goodwill offering. Lunch provided. For more info contact Isabel McDiarmid, 613-821-3068. Come and enjoy a wonderful evening.
32-33c

CHRISTMAS MARKET
Chesterville Farmers' Market at the Chesterville Legion on Sat., Nov. 24, 9 am-2 pm. **Still have some vendor spaces open.** Please call 613-774-2224, or www.chestervillefarmersmarket.com. Also on facebook at Chesterville Farmers' Market.
32-35c

ST. DANIEL'S CHURCH BAZAAR
Sat., Oct. 27, South Mountain Agricultural Hall, 11 am-1 pm. Crafts, baking, silent auction, plants, vegetables, book sale, 50/50 draw, great lunch. Check out our new feature "Granny's Nearly New Items". Free admission. Order your Scottish Shortbread.
32-33c

BOOK YOUR PARTY NOW!
Winchester Curling Club. LLBO licenced for 130 people. Kitchen and 3 sheets of ice also available. Alison Summers, 613-774-2747.
33c

UCW's FALL LUNCHEON AND BAKE SALE
Metcalfe St. Andrew's United Church
2677 8th Line Road, Metcalfe on Sat., Nov. 3 from 11:30 am-1 pm. Soup, sandwiches and squares. Cost $8. All welcome. For further information please call 613-821-2075.
33-34c

MOREWOOD UNITED CHURCH IS HAVING A SUPPER
Includes: pulled pork, baked beans, salad, bun and dessert at the Morewood Community Centre, Sun., Oct. 28 from 4-6 pm. $12 for adults and $6 for children ages 6-10 (sit-down or take-out). Advanced tickets required. Tickets: Ken Carruthers 613-448-2868, Stewart Carruthers 613-448-1275 or Carol McElheran 613-448-3382. Ticket Deadline: Fri., Oct. 26, 2012.
31-33c

ANNIVERSARY SERVICE
Hulbert Valley United Church
Sun., Oct. 28 at 10 am. Guest speaker is Dr. Charles Adamson.
32-33

MOUNTAIN-SOUTH MOUNTAIN UNITED CHURCH ANNIVERSARY
Sun., Nov. 4, 10 am. Guest speaker will be Dr. Charles Adamson with music by church choir and the South Mountain Gospel Singers. Lunch will be served following the service. Everyone welcome to attend this special occasion.
33-34c

AVALON RIVER CRUISE
Thom Travel group travel Paris to Normandy's beaches for Fall 2014, escorted by Shelley Cumberland. Information night postponed to Mon., Oct. 29, 3-5 pm McIntosh Inn, Morrisburg. RSVP to 613-543-2133 or e-mail shelley@thomtravel.com
33c

4th ANNUAL CHRISTMAS OPEN HOUSE
Please join us for our Open House Thurs., Nov. 1, 10 am-7 pm, Belleflower Gifts, 1453 County Road 31, Winchester.
33-34c

VERNON PRESBYTERIAN ANNIVERSARY SERVICES
Vernon Presbyterian Church will be holding their Annual Anniversary Services on Sun., Nov. 4. Morning service at 11 am with a special guest minister. Evening service at 7 pm featuring the Cain Town Ladies Ensemble and the Church Orchestra. Refreshments to follow the evening service.
33-34

Coming Events

THE BOWES BROTHERS
Country Gospel Evening and Yodeling, Sun., Nov. 18, 7-9 pm at Winchester United Church. For tickets call Tom 613-774-3306 or Percy 613-774-2082.
33c

HARVEST TURKEY SUPPER
Sat., Nov. 3 at Osgoode Baptist and Vernon United Church, 8674 Bank St., Vernon. Two sittings 5 pm and 6:30 pm. Tickets $15 for adults; $5 for 5-12 years and free for under 5. For tickets call Edith McDiarmid, 613-821-5447, Porteous' 613-821-2174, Clark's 613-821-1099.
33-34c

HALLOWE'EN PARTY
Winchester Curling Club
Fri., Oct. 26, 8:30 pm. Join us for an evening of fun. Prizes for most creative costumes.
33c

FALL HARVEST TEA AND BAKE SALE
St. Mary's School in Chesterville, Friday, Nov. 2, 11 am-1 pm. Served by children at school. Raffle. $6 per adult, $3 per child.
33

Auction Sales

AUCTION SALE
BEEF CATTLE, FARM MACHINERY, APPROXIMATELY 280 ROUND BALES OF QUALITY HAY AND MISCELLANEOUS ARTICLES
6019 Cabin Road, Osgoode. From Nixon Drive (Swan on the Rideau) travel south 1-1/2 miles to Cabin Road and turn left – OR – from Osgoode travel north on Nixon Drive and turn right on Cabin Road – OR – from Metcalfe travel west on Snake Island Road to Nixon Drive and turn left. Watch for auction signs.
SATURDAY, OCTOBER 27
commencing at 11 am
Beef Cattle to be sold at 2 pm
Beef Cattle: 35 head including 17 Red Angus cross and crossbred cows, 8 of which are first or second calf heifers, cows bred Red Angus and Blonde d'Aquitaine; 17 calves - larger calves to be sold separately from cows; one Red Angus bull; small pony.
Farm Machinery: John Deere 3130 tractor with John Deere 148 loader; International W4 tractor; John Deere 1360 discbine, 10', good condition; John Deere 430 round baler, 4'x5', new belts; John Deere hay wagon with flat rack; 2 hay wagons with flat racks; New Idea rake; Cockshutt rake; Massey Ferguson 4-furrow plow; Kverneland 3-furrow semi-mount plow; 15' pony harrows; 12' chain harrows; 10' Massey Ferguson discs; 10' Kongskilde cultivator; steel-wheeled grubber, pull type; International seed drill, 14-run; New Holland 512 manure spreader; 6 round bale feeders; gates; water troughs; fencing supplies; miscellaneous farm hardware; assorted other farm machinery.
Hay: Approximately 205 hardcore 4x5 round bales of this year's quality hay, no rain and approximately 75 bales of 2011 hay, no rain; other unlisted items.
Auctioneer's Note: Good herd of well uddered beef cattle. Plan to attend on time as there are not many smalls.
Owners and Auctioneers not responsible for accidents.
Refreshments Available
TERMS
Cash or Cheque with Proper ID
PROPRIETORS
Patrick and Sharon Casey
AUCTIONEERS
James and Hill Auction Service Ltd.
Stewart James
613-445-3269
Carson Hill
613-821-2946
32-33c

FARM AUCTION SALE
TRACTORS, MACHINERY AND FARM RELATED ITEMS
To be held on site at Civic 16631 County Road 15 (Maclean Road), approximately 1 km west of the village of Moose Creek.
SATURDAY, NOVEMBER 3
commencing at 10 am
Tractors: IH 886 with cab, 5900 hours; Ford 5000 with front end loader, 2000 hours on new engine.
Machinery and Farm Related Items: NH 848 round baler; NH 56 side delivery hay rake; trailer style PTO driven hay tedder; NH 469 haybine; NH 488 haybine; NH 707 3-pt. hitch 1-row harvester; NH forage blower; two 16' forage wagons (1 Dion, 1 George White); Kverneland 3-furrow plow; IH 10' hydraulic disc; set of 12' chain harrows; 24' feeder wagon; 46' 6" grain auger on transport; two 3-pt. hitch

Auction Sales

snowblowers; IH 7' trailer mower with hydraulic lift; 6' Bush hog; 12" post-hole auger; 3-pt. hitch single shank subsoiler; JD 40 manure spreader; JD 7000 4-row corn planter; 12' 3-pt. hitch Vibrashank C-tine cultivator; 3-pt. hitch S-tine cultivator; Brady flail chopper; IH mix mill; wood splitter; IH 16-run grain drill with grass seed; IH 82 pull-type combine (parts); IH SP 12' swather (with IH gas engine); 12 ton running gear with 24' round bale rack; two 10 ton Martin running gears; 6 ton running gear with 250 bushel gravity box; small 3-pt. hitch hay seeder; 10' ground driven fertilizer spreader; older crop sprayer; set of 38" T-rail snap-on duals (brand new rims and hardware); set of 30" bolt on duals; old IH flat bed truck with hoist (not running); combination cattle oiler/mineral feeder; 14' diameter 6-ring grain bin (to be removed by purchaser); several gates and coral panels; 3 round bale feeders; 700 gallon water tank; 200 gallon gas tank; 200 gallon fuel tank; 12 volt electric fuel pump; calf box; cattle squeeze with locking headgate; tipping calf squeeze with locking headgate; cattle loading chute; quantity of electric fence supplies including Gallagher fencer wire, post, insulators, and more; approximately 3-4 ton of shelled corn (3-4 years old); 5000 watt generator; 24" walk behind snowblower.
Note: Expect 1 wagon load of small farm related items. **Plan to attend on time for this is a 3 hour auction only.**
Reason for Auction:
Farm has been sold.
Owner and Auctioneer not responsible for loss or accident.

Auction Sales

TERMS
Cash or Good Cheque with Proper ID
PROPRIETORS
Alan and Diane Keep
AUCTION CONDUCTED BY
Peter Ross Auction Services Ltd.
Ingleside, Ontario
613-537-8862
www.theauctionfever.com
33c

C.D. JABBCO SALES LTD.
Your Auto Transport Equipment Specialist

EMPLOYMENT OPPORTUNITY

We are currently looking to hire a person to work in a Parts Department.

Job responsibilities would consist of: assisting in Parts Sales, Managing all Shipping and Receiving, including Packaging and Stocking of Inventory.

Must be fluent in English and French. Must be responsible and work well with people.

Fax resume to 613-652-2900

CD Jabbco Sales Ltd.
5547 Carman Road
Iroquois, Ont.
K0E 1K0

THE GardenVilla
RETIREMENT RESIDENCE
66 Main St. South, Chesterville
p: 613-448-1116 tf: 1-866-575-2728 f: 613-448-1115
information@gardenvilla.ca www.gardenvilla.ca

CLEAR CUT INSTALLATIONS INC. warranty 10 years SINCE 1986
A LASTING INVESTMENT
WINDOWS · KITCHENS · FLOORING · ROOFING
BROCKVILLE SOUTH MOUNTAIN OTTAWA
(613) 342-4638 (613) 989-2367 (613) 739-4301
1 800 561-4206 · www.clearcutinstallations.com

rpm GLOBAL | INDEPENDENT REPRESENTATIVE
KEVIN GOODWIN
REP ID: 01905312
613-889-0307 • WINCHESTER, ON
goodwin-1@hotmail.com • www.teamgoodwin.acndirect.com
• Digital Phone Service • Local & Long Distance
• Wireless Phones • High Speed Internet
• Satellite TV • Home Security • Energy

TOWNSHIP OF North Dundas
P.O. Box 489, 636 St. Lawrence Street
Winchester, Ontario, K0C 2K0
Tel. 613-774-2105 Fax 613-774-5699
www.northdundas.com info@northdundas.com

Landfill Hours
As of November 3, 2012, the Boyne Road Landfill will be **CLOSED** for Saturdays.
The Boyne Road Landfill site will be open Mondays to Friday from 8 am to 4 pm.
Any questions, contact:
Doug Froats
Director of Waste Management
613-774-5157

IN STOCK
Berber Carpet
$1.61 sq. ft.
10 year warranty
Blinds
UP TO
50% off
Stop by for details
CURRAN FLOORING CENTRE
18 INDUSTRIAL DR., CHESTERVILLE • 613-448-2068

BELLEFLOWER GIFTS
Home Fashion & Decor
Unique selection of giftware, home decor, jewellery & more
Hours: Mon.-Sat. 10-5; Sun. 11-4
1453 County Rd. 31 (North of Winchester), Winchester
613-774-0647 • www.belleflowergifts.com

In Memoriam

In memory of our parents
Lanson and Margaret Hyndman,
November 8, 2006, October 24, 2010.

Our wonderful memories of you continue to inspire us and remind us of your unending love.

— Forever missed, Helen, Marilyn, Murray, Jo-Anne & Families

Winchester Legion Branch #108
2013 Memberships are due
ROYAL CANADIAN LEGION BR 108 WINCHESTER ONTARIO
$38 Early Bird
before Nov. 30
$40
from Dec. 1 on
Ask in Branch for details



FALL QUOTA MAKER SALE
Monday, Nov. 5, 12:00 noon
At Hugh Fawcett Sale Arena
WINCHESTER, ONTARIO
80 head sell, plus:
- Fresh 2-year-olds from top herds
- Bred heifers
- Purebred open heifers
- Many consignments from good farmer-breeder herds:
  - 10 fresh 2-year-olds with full pedigrees plus 10 purebred open heifers from Bricon Holsteins, Millville, New Brunswick
  - 10 fresh 2-year-olds from Fawcettview Farms, Winchester

Lots of good young milk cows sell

****
Catalogues online and at ringside
Call today to consign to this sale
SALE MANAGER AND AUCTIONEER
HUGH FAWCETT AUCTIONS INC.
HUGH & DIANNE FAWCETT, WINCHESTER, ONTARIO
613-774-3363 • Fax 613-774-5537
www.hughfawcettauctions.com

NORTH DUNDAS DISTRICT HIGH SCHOOL

Parent-Teacher Interviews

Parent-Teacher Interviews will be held in the gym on

Wednesday, October 24, 2012

from **5:30-8:00 pm**.

CREATE IT!

Garden design & installation

Erin VanGilst 613-535-9942

Horticulturist & Landscape Technician

erin@gardensbycreateit.com

From consultation to installation, your ideas grow into full bloom with professional, courteous service.

Specializing in perennials, shrubs and annuals

Card of Thanks

The family of Nancy Henderson wish to express heartfelt gratitude to friends and family for their kindness and support during our time of sorrow. Thank you to those who sent flowers, gave donations and to those who sent condolences via the internet. It is very comforting to see and chat with many of our parents long time friends.

Thanks to David Lapier and the staff of the Marsden McLaughlin Funeral Home whose leadership and professionalism helped make this difficult time easier. A special Thank You to the Legion Ladies for the great luncheon which helped us celebrate our Mother's life.

Thank you to Rev. Wendy Wright MacKenzie for your comforting words and prayers. You took our words and combined biblical parallels so well. The service was lovely.

We would also like to acknowledge the staff of the Osgoode Care Centre who cared for Mum for more that 8 years. She became friends with both the residents and staff and considered TOCC her home.

Thank you all
Sincerely,
Don, Bob, Pat, Peggy & Patricia
and their families

Thank You

BELTMAN: We would like to extend our heartfelt thanks to relatives, friends, and neighbours for their many acts of kindness, prayers, phone calls, visits, floral arrangements, cards, food and charitable donations received during the recent death of John Beltman, a father and Opa. Special thanks to Dr. Mesanna and nurses at the Ottawa Heart Institute and Dr. Peters and nurses at the Winchester District Memorial Hospital. Thanks to Father Chisholm for the burial mass, the organist and to the choir. We thank the pall bearers and the legion ladies for the delicious lunch provided after the burial. Thanks to Danny McLaughlin of Marsden McLaughlin Funeral Home for his support and comfort at such a difficult time. We are especially grateful.

— The family

Thank you

Words cannot even begin to express the sincere gratitude our family feels for the kindness and support shown to us following the recent passing of our Mom and Grandmother, Margey Irven.



To each and every nurse at the Winchester District Memorial Hospital in the Emergency Ward, Enhanced Care Unit and Med-Surgery 2nd floor a heartfelt thank you. To the nurses who weren't even assigned to Mom that took time out to stop in to say hi, to comfort her, to do anything she asked, thank you. To doctors Mary Naciuk and Charles Adamson for being so good to Mom, and caring to her every need with their deep and warming concern, we cannot thank you enough.

To all of her friends at the Beachcroft Apartments and others, especially Daryl and Pam Tharp and Marlane Fraser for being with her while in hospital and when she was not sick, again thank you. Pam Tharp was Mom's best friend, confidant and partner in their everyday activities. Thank you to Jim and Mona Daniels and staff for the comforting words, and acts of kindness; to the pallbearers; to Father Jon Martin for his lovely service; to our organist and soloist Colleen Coulthart; to her lifetime best friend Marion Byers for writing the beautiful eulogy which was read by Marion's daughter Cheryl Irven. These and all acts of kindness shown to Mom before and during her long battle will never be forgotten.

I personally would like to thank my husband Karl, for being my inspiration and leaning post through this trying time, for being with me while we stayed day and night at WDMH so I could be at Mom's side; to my daughter-in-law Angie, another leaning post, for being there with me during the day and wee hours of the night, when she was trying to divide herself and when I called on her; to Jason and Matthew for taking a huge load off of me with the business aspect of my life and being there with their grandmother; for all the food sent to the house, flowers to the house and funeral home, the calls, the visits, the cards, the words of comfort to keep me going, a sincere thank you. It's in times like this that a strong family bond and friendship comes shining through and for that I will be eternally grateful.

— Love Linda and Karl, Jason and Angela,
Matt and Mallory, Kerry and Betty-Ann

SNOW REMOVAL TENDER

Canada Post is now accepting tenders for snow removal for the 2012/2013 season at the following locations:

Chesterville
Winchester
Williamsburg
Morrisburg

For additional information contact the post office to which you will be submitting a tender.

Closing date for tender submissions is November 2, 2012

CRUICKSHANK

BRING US YOUR LEVEL BEST

If you're a hard worker with a commitment to safety and quality, we're looking for you!

Cruickshank a leading road builder and aggregate supplier located in Ontario and Alberta and has immediate openings for

EXPERIENCED DZ DRIVERS
WINTER OPERATIONS

Cruickshank is looking for Combination Snow Plow /Salter Drivers with a DZ License for our Carlsbad Springs Patrol. Applicants must live within 30 minutes of this location.

Drivers will be on call throughout the winter months. Standby pay is applicable.

To apply, please clearly indicate in your email what position you are applying for and send your resume and cover letter in confidence to chr11@cruickshankgroup.com by **November 15, 2012**

Cruickshank thanks all applicants; however only selected candidates will be contacted.

www.cruickshankgroup.com



Network CLASSIFIEDS

ADVERTISE ACROSS ONTARIO OR ACROSS THE COUNTRY!

For more information contact your local newspaper.

VACATION/TRAVEL

CUBA & COSTA RICA "OFF THE BEATEN PATH TOURS" - Unique itineraries combine history, nature and culture. Small groups, Relaxed pace. www.cubadiscoverytours.com. Brochure available. Toll-Free 1-800-417-0250 Weekdays.

HELP WANTED

EARN EXTRA CASH! - P/T, F/T Immediate Openings for Men & Women. Easy Computer Work, Other Positions Are Available. Can Be Done From Home. No Experience Needed. www.HiringNow-Ontario.com

DRIVERS WANTED

TEAM DRIVERS & LCV TEAM DRIVERS in Cambridge, ON. TRANSFREIGHT OFFERS - Consistent Work Schedule, Competitive Wage & Excellent Benefits, No touch freight, Paid Training. REQUIREMENTS - Verifiable 5 Year Tractor-Trailer Experience, Clean MVR for last 3 years. To Apply: Call 855-WORK4TF (967-5483). Send resume to work4tf@transfreight.com. Visit: www.transfreight.com.

LAIDLAW CARRIERS VAN DIVISION require experienced AZ licensed drivers to run the U.S. Premium mileage rate. Home weekly. New equipment. Also hiring Owner Operators. 1-800-263-8267

HEALTH

GET 50% OFF - Join Herbal Magic this week and get 50% Off. Lose weight quickly, safely and keep it off, proven results! Call Herbal Magic today! 1-800-854-5176.

ADVERTISING

REACH MILLIONS OF CUSTOMERS IN ONTARIO WITH ONE EASY CALL! Your Classified Ad or Display Ad would appear in weekly newspapers each week across Ontario in urban, suburban and rural areas. For more information Call Today Toll-Free 1-888-219-2560, Email: k.magill@sympatico.ca or visit: www.OntarioClassifiedAds.com.

BUSINESS SERVICES

DENIED CANADA PENSION PLAN DISABILITY BENEFITS? The Disability Claims Advocacy Clinic can help. Call Allison Schmidt at 1-877-793-3222. www.dcac.ca.

CAREER TRAINING

LEARN FROM HOME. EARN FROM HOME. Medical Transcriptionists are in demand. Lots of jobs! Enroll today for less than $95 a month. 1-800-466-1535 www.canscribe.com, admissions@canscribe.com

ANNOUNCEMENTS

NOMINATE an outstanding young person, aged six to 17, for the 2012 Ontario Junior Citizen of the Year Awards before Nov. 30. Nomination forms at www.ocna.org/juniorcitizen, from this newspaper, or call 905-639-8720 ext. 239. Recognize our leaders of tomorrow.

BUSINESS OPPS.

EARN FREE TREASURE CHEST Lucky Lottery Vending Machines. Collect Big Bags of Cash Each Month. Small Investment Required. Get Full Details NOW AT Website WWW.TCVEND.COM

WANTED

WANTED: OLD TUBE AUDIO EQUIPMENT. 40 years or older. Amplifiers, Stereo, Recording and Theatre Sound Equipment. Hammond organs. Any condition, no floor model consoles. Call Toll-Free 1-800-947-0393 / 519-853-2157.

FIREARMS WANTED FOR DECEMBER 8TH AUCTION: Rifles, Shotguns, Handguns. As Estate Specialists WE manage sale of registered / unregistered firearms. Contact Paul, Switzer's Auction: Toll-Free 1-800-694-2609, info@switzersauction.com or www.switzersauction.com.

FOR SALE

#1 HIGH SPEED INTERNET $28.95 / Month. Absolutely no ports are blocked. Unlimited Downloading. Up to 5Mps Download and 800Kbps Upload. ORDER TODAY AT www.acanac.ca or CALL TOLL-FREE: 1-866-281-3538.

SAWMILLS from only $3997 - MAKE MONEY & SAVE MONEY with your own bandmill - Cut lumber any dimension. In stock ready to ship. FREE Info & DVD: www.NorwoodSawmills.com/400OT 1-800-566-6899 Ext:400OT.

For Restless or Cramping Legs. A Fast acting Remedy since 1981, sleep at night, proven for 31 years. www.allcalm.com, Mon-Fri 8-4 EST 1-800-765-8660.

LOSE WEIGHT - GAIN ENERGY!!! If you are serious about losing weight and improving your health, CALL TODAY TOLL-FREE 1-866-284-5561 for more information or visit: www.kathykippen.greatshape today.com.

AUTOMOTIVE

Vehicle buyers are ONLY protected by OMVIC and Ontario consumer protection laws when they buy from registered dealers. There's no protection if you buy privately and you risk becoming victim of a curbsider. To verify dealer registration or seek help with a complaint: www.omvic.on.ca or 1-800-943-6002.

MORTGAGES

$$$ 1st, 2nd, 3rd MORTGAGES - Debt Consolidation, Refinancing, Renovations, Tax Arrears, no CMHC fees. $50K you pay $208.33/ month (OAC). No income, bad credit, power of sale stopped!! BETTER OPTION MORTGAGES, CALL TODAY Toll-Free 1-800-282-1169, www.mortgageontario.com (LIC# 10969).

RESIDENTIAL/COMMERCIAL, 1st & 2nd, Renovation/Construction Mortgages. Secured Lines of Credit. Equity Loans, Debt Consolidation, Poor credit & bankruptcies OK. No income verification plans. Need to refinance/consolidate? Borrow $30k@$166.66/month (OAC). Servicing Eastern & Northern Ontario. CALL Jim Potter, Homeguard Funding Ltd. TOLL-FREE 1-866-403-6639, Email: info@qualitymortgagequotes.ca, www.qualitymortgagequotes.ca (LIC #10409).

AS SEEN ON TV - 1st, 2nd, Home Equity Loans, Bad Credit, Self-Employed, Bankrupt, Foreclosure, Power of Sale or need to Re-Finance? Let us fight for you because "We're in your corner!" CALL The Refinancing Specialists NOW Toll-Free 1-877-733-4424 (24 Hours) or click www.MMAmortgages.com (Lic#12126).

PERSONALS

CRIMINAL RECORD? Seal it with a RECORD SUSPENSION (PARDON)! Need to enter the U.S.? Get a 5 year WAIVER! Call for a free brochure. Toll-free 1-888-9-PARDON or 905-459-9669.

ARE YOU READY to meet someone you can curl up on the couch with? Join the service with 17 years' experience matching singles - MISTY RIVER INTRODUCTIONS. CALL (613)257-3531, www.mistyriverintros.com.

DATING SERVICE. Long-term/short-term relationships, free to try! 1-877-297-9883. Talk with single ladies. Call #7878 or 1-888-534-6984. Talk now! 1-866-311-9640 or #5015. Meet local single ladies. 1-877-804-5381. (18+)

TRUE ADVICE! True clarity! True Psychics! 1-877-342-3036 or 1-900-528-6258 or mobile #4486. (18+) $3.19/ minute; www.truepsychics.ca.

FINANCIAL SERVICES

$$$ MONEY $$$ FOR ANY PURPOSE!!! WE CAN HELP - Decrease payments by 75%! 1st, 2nd & 3rd Mortgages & Credit lines. Bad credit, tax or mortgage arrears OK. Ontario-Wide Financial Corp. (LIC# 10171), Toll-Free 1-888-307-7799, www.ontario-widefinancial.com.

FINANCIAL WORRIES? Consolidate into one monthly payment including credit cards, taxes, collection agencies, garnishments. Stop harassing phone calls. 1-877-977-0304. 24 hours Services bilingues. info@debtszero.ca

MoneyProvider.com. $500 Loan and +. No Credit Refused.Fast, Easy, 100% Secure. 1-877-776-1660.

Connect with Ontarians – extend your business reach! www.networkclassified.org

Happy 50th Anniversary

John & Carol Hay

October 27, 2012

Love your family



Happy 50th Anniversary



Nana & Papa
(Lyall & Pat Holmes)

October 26, 2012

Love and best wishes from your family

Halloween Dance

featuring Wreckless

hosted by the band Wreckless



Saturday, October 27

Morrisburg Legion

9 pm - 1 am

$15 per person $25 per couple

Dress to impress...

Prizes for the top costumes

You can pick up your tickets today at Lakeshore Massage Therapy, Classic Cuts or The Morrisburg Legion.
There will be a limited amount of tickets available at the door.

All proceeds will be donated to The Autism Society.



Traditional Glengarry Music

performed by

- Paddy Kelly
- Paddy Maher
- Ashley MacLeod
- Denis Carr
- Kelsey McDonell

Sunday, October 28

2 pm

Matilda Hall, Dixon's Corners

$10 per person

Complimentary Refreshments

A Williamsburg Community Association fundraising event



Tickets available at Williamsburg Garage and at the door

D.T. MOBILE WASH

On Site Hot Water Pressure Cleaning
• Barns • Equipment • Drains
• Frozen Pipes

Call Dave Tremblay

613-652-1690 • 613-227-8084

TOWNSHIP OF North Dundas

P.O. Box 489, 636 St. Lawrence Street
Winchester, Ontario, K0C 2K0
Tel. 613-774-2105 Fax 613-774-5699
www.northdundas.com info@northdundas.com

Leaf Collection

Leaf and yard waste will be picked up as follows:

Tuesday, November 6
Village of Chesterville

Wednesday, November 7
Village of Winchester

Bags must be placed at the curb by 8 am.

Any questions contact:
Doug Froats
Director of Waste Management
613-774-5157

Cornwall & Area Housing Corporation

Société de logement de Cornwall et de la région

1916, rue Pitt Street, #11, Cornwall Ontario, K6J 5H3
Tel. 613-938-7717 - 1-800-267-2435
Fax/Télécopieur: 613-938-6280 E-mail/courriel: info@cahousing.ca

TENDER NO SFT2012-021

Snow Clearing/Removal & De-Icing

49 Water St. Chesterville, ON

Tenders will be received for the above until Tuesday, November 13, 2012 at 2:00 pm by the Cornwall and Area Housing Corporation at 1916 Pitt Street, Unit 11, Cornwall, Ontario, K6J 5H3, c/o the Manager, Capital Works & Maintenance, Ron Van Duyvendyk from whom details and specifications may be obtained or telephone (613-938-7717), quoting the tender number as above. The Owner is not obliged to accept any Tender because it is the lowest tender submitted.

EMPLOYMENT OPPORTUNITY

Carefor
HEALTH & COMMUNITY SERVICES / SERVICES & SOINS DE SANTÉ COMMUNAUTAIRES

Carefor Health & Community Services is seeking a part-time Dietary Supervisor/Cook for Community Support Services Meals Programs. The purpose of the program is to provide nutritious meals (Meals on Wheels and Dining) for seniors and persons with physical disabilities residing in North Dundas County.

The ideal candidate will possess the following:

- Excellent communication & organizational skills
- Minimum 3 years cooking experience in a commercial setting
- Able to work out of our Winchester location, with some travel to other support centres
- Ability to multi-task
- A valid Class G driver's license
- Safe Food Handling Certificate or equivalent
- Education in Food Preparation/ Dietary Aid would be an asset

To apply please submit your resume by Tuesday, October 30, 2012 to:
Carefor Health and Community Services – Eastern Counties
205 Amelia Street, Cornwall, ON K6H 3P3
Attention: Shauna Snell, HR Advisor
Fax: 613-932-0998
Or email to: ssnell@carefor.ca

We thank you for your interest; however only candidates selected for an interview will be contacted.

W.J. JOHNSTON SURVEYING LTD.

ONTARIO LAND SURVEYORS

Member, Consulting Surveyors of Ontario

WILLIAM J. JOHNSTON, O.L.S., O.L.I.P. (1934-2010)
WILLIAM J. WEBSTER, O.L.S.
WILLIAM A. (SANDY) JOHNSTON, C.S.T.

12050 County Rd. 3
Main Street
P.O. Box 394
Winchester, Ontario, K0C 2K0

Telephone: 613-774-2414
Fax: 613-774-2356
1-866-268-6915
wjjhnstn@yahoo.com

Subdivision Planning, Cadastral, Engineering and Control Surveys Drainage Consultation

ROYAL CANADIAN LEGION BR 108 WINCHESTER ONTARIO

Notice of Poppy Drive / Remembrance Day

The Royal Canadian Legion Branch 108, Winchester will hold their Poppy Drive from October 26, 2012 through Remembrance Day.

Last year the Winchester community and surrounding area helped raise $12,130.00 for the Poppy Trust Fund. The Poppy Trust Fund helped the community in a number of ways. Winchester Legion utilized the majority of funds to assist veterans and/or their families with $970 in grants based on need, $4,200 in bursaries to help area children of Veteran's families in their educational activities. We thank all who help make this possible.

This year, the Legion is holding their Remembrance Day Ceremonies on **Sunday, November 11**. A parade featuring the Ottawa Police band and some older military vehicles will start around noon in front of the Winchester Legion. We will march to the Winchester Public School where there will be a Remembrance Service. After- wards we will walk to the cenotaph for the laying of the wreaths. All are welcome to attend and hope to see you there.

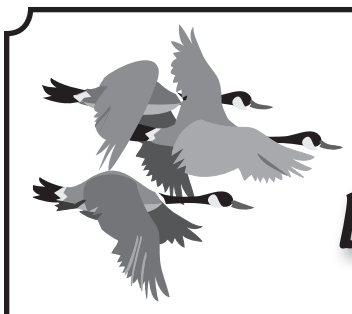

Church Directory

CHRISTIAN REFORMED CHURCH
Williamsburg, Ont.
Church 613-535-2227
Office 613-535-1882
www.williamsburgcrc.org
Pastor: Rev. John Noordhof
Sunday
9:30 am - Worship Service
7:00 pm - Evening Service
Please be our guest this week
43tfc

WINCHESTER BAPTIST CHURCH
Traditional Music-centred Services
Sunday
10:00 am - Adult Sunday Bible Study
11:00 am - Worship Service, Pre-School, Sunday School
Everyone Welcome
Pastors
Bud McKibbon
Mollie McKibbon
25tfc

HARMONY COMMUNITY CHURCH
12010 Ormond Rd. at County Rd. 31
harmony church@bellnet.ca
www.harmony-church.org
Wednesday, Oct. 24
7:00 pm - Jr. Youth / Sr. Youth & Adults meeting at Harmony Church
Sunday, Oct. 28
Harmony Church
9:30 am - Adult Bible Class
10:30 am - Morning Worship Service
Message by Pastor Bruce North
Children's Program with Pastor Jerry & Bonnie Wallace during the morning service
7:00 pm - at Harmony Drop-In Centre, 29 Main St., Chesterville
33c

COMMUNITY CHRISTIAN REFORMED CHURCH
Dixons Corners
Pastor:
Rev. Clarence Witten
613-652-2400 (Church)
Sunday
10:00 am - (June-Sept. 9:30 am) Morning Worship Service
17tfc

WINCHESTER WESLEYAN CHURCH
Home of the HUB!
(Friday Night Teen Drop-in)
Sunday Services
10:30 am - Worship Service and Sunday School
613-774-3137
537 Main St., Winchester
www.winchesterwesleyan.com
43tfc

ST. PAUL'S PRESBYTERIAN CHURCH
Winchester
Office: 613-774-3333
A warm welcome awaits everyone
Interim Minister
Rev. Bob Martin
Sunday
10:00 am - Divine Worship
21tfc

WINCHESTER UNITED PASTORAL CHARGE
Office: 613-774-2512
Hours: Mon., Wed., Fri. 9 am-12 noon
Rev. Christine Lowson
613-269-9368
Sunday
WINCHESTER SPRINGS
9:30 am - Worship Service
WINCHESTER
11:00 am - Worship Service, Sunday School and Nursery
26tfc

OBITUARIES

John 'Joe' Beltman

John "Joe" Beltman passed away at the Winchester District Memorial Hospital on Thurs., Oct. 4, 2012. He was 76.

He was born in Holland on June 17, 1936. He immigrated to Canada in 1957, met his wife, Agatha, in 1958, and returned to Holland, where they were married on Feb. 10, 1959.



He and Agatha bought a farm in Iroquois, and there they raised their two daughters.

In 1992, they retired from the farm and moved into town overlooking the St. Lawrence River. They enjoyed many winters in Florida. John loved to play cards in his retirement years, and he has left behind many of his card friends, including Emmy. He also enjoyed playing shuffleboard, and was a member of St. Cecilia Roman Catholic Church.

Joe was the dearly loved husband of the late Agatha Neinhuis (2001). He was the dear friend of Emmy Van Adrichem. Mourning his loss are daughters Ann Marie (Robin) Smith, and Karen (Donald) Merkley. He will be missed by his grandchildren: Jennifer and Ashley Smith; and Derek and Kaitlyn Merkley. He is survived by his brothers, Gerald (the late Willemien Haverkamp), friend of Truus Keinhuis, and Henk (Mieke), all of Holland.

Saddened by his loss are sisters-in-law Greta (Henny) Steneker, and Corry Neinhuis, all of Holland, Coby Bols of Russell, and Thea Van Dam of Stratford, and brother-in-law Herman Neinhuis of Holland. He is also survived by many nieces and nephews. He was predeceased by his parents, Johannes and Anna (Oosterkamp) Beltman and Marie (van den Akker), as well as sister-in-law Tina (Jan Stiekma), brothers-in-law Jan (Annie), Herman (Leen), Frans (Truus), John Neinhuis, all of Holland, Rudolf Bols of Russell, and Martin Van Dam of Stratford.

The funeral mass was celebrated at St. Cecilia Roman Catholic Church with Father Chisholm officiating, followed by interment at St. Mary's Cemetery in Morrisburg. The pallbearers were Lloyd McMillan, Hans Verbruggen, Peter VanderPoel, John Groniger, Robin Smith, and Donald Merkley.

Memorial donations made to the Winchester District Memorial Hospital or St. Cecilia Roman Catholic Church were appreciated by the family.

The arrangements were entrusted to the Marsden and McLaughlin Funeral Home in Iroquois (613-652-4452).

The Most Famous Basket in the World!

WELCOME WAGON SINCE 1930



For over 75 years, Welcome Wagon has been recognized as Canada's largest and most respected greeting service.

Operating from coast to coast, Welcome Wagon is a Canadian-owned, FREE greeting service for families experiencing a lifestyle change.

Contact Anne-Marie Hodgins, 1-866-283-7583

Victim Services aux victimes TM/MD

Stormont • Dundas Glengarry • Akwesasne

OPEN HOUSE

Thursday, October 25, 2012
11:00 am to 6:00 pm
707A Rosemount Avenue, Cornwall, ON

Visit Victim Services to learn more about the programs and services offered!
Want to make a difference in the life of someone who has been affected by a crime or a tragedy? Volunteer with Victim Services and be there for someone when they need it most!

On-line training now available!

For further information, please contact us at:
613-938-8900 / 1-866-264-8900
info@vsv-sdga.ca

A BBQ and refreshments will be served!

Ontario Ministry of the Attorney General — Ontario Trillium Foundation / Fondation Trillium de l'Ontario

SOUTH NATION CONSERVATION DE LA NATION SUD

NOTICE TO RESIDENTS

South Nation Conservation will prepare the Chesterville Dam for winter operations in the upcoming weeks. You may soon notice lower water levels upstream of the dam.

Should you have any questions or concerns, please contact Sandra Mancini:

1-877-984-2948 extension 223

This week's feature homes



$175,000, Chesterville: All-brick 3-bedroom bungalow nestled in the trees. For the guy: 18x28 detached combo garage/ workshop. Private, yet only minutes to town. Call Alan to view.



$179,9[illegible] Springs: Features [illegible], fire pit, patio, deck, fruit trees, insulated garage/ workshop, double carport, dog kennel. Affordable 2+1-bedroom bungalow, 230x180 L-shaped lot.



$229,000, Finch: Just sparkles, front porch, deck, patio, treed, groomed lot. Family ready 4-bedroom brick home, pine ceiling, fireplace, country kitchen. Double garage and much more.



$222,000, Chesterville: Shows like new. Family room, gas fireplace, patio doors to private deck, pool, gardens, interlock walks. 27-foot enclosed breezeway, pine kitchen, insulated garage.

Your first move when buying or selling...

RE/MAX Above the Crowd!SM

Alan LaPierre
Sales Representative
613-448-3306
RE/MAX METRO-CITY REALTY LTD.
24-hour pager: 613-737-7200

www.remaxottawa.com www.ottawarealestate.org

ROYAL LEPAGE
GALE REAL ESTATE
Brokerage - Independently Owned and Operated
613-774-4253
www.oldford.ca



THE OLDFORD TEAM

Your Key to a Successful Home Search



'Butch' Oldford, Broker, DIRECT LINE 613-229-7795
Nathan Lang, Sales Representative, DIRECT LINE 613-795-5264
Clayton Oldford, Broker, DIRECT LINE 613-880-1880

THE OLDFORD TEAM • YOUR REAL ESTATE CONSULTANTS



BERWICK - 6.2 acre homestead. Barn with 2 stalls, tack room, workshop; land with treed areas, 2 fenced fields; 2,350 sq. ft. house, 3 bedrooms, 2 baths, and character not found elsewhere: stained glass transoms over modern windows, high-ceiling living room, full basement, huge deck, and more! MLS 838876 **$395,000**



WINCHESTER - Rare find on 5 acres with large 4-bedroom, 2-bathroom home, drive shed, and older barn. Great location surrounded by fields. Features a large oak kitchen with island, main floor big family room with oak floors and stone fireplace. Living room with hardwood floors. Lots of space. MLS 829168 **$399,000**



HECKSTON - Country acre on the relaxing Nation River with the golf course 1.5 km away. This 3-bedroom, 2-bathroom brick and angelstone bungalow features a 2011 south-facing deck and patio area, plus double garage with inside entry, wood fireplace insert, and mostly finished basement with den. MLS 840204 **$224,900**



WINCHESTER - Classic brick, 1,550 sq. ft. home with 2 to 4 bedrooms and 2 full bathrooms offers many uses - single or double family, rental, etc. Clean and tidy and features some nice touches from yesteryear including golden pine floors and some ornate woodworking. MLS 843086 **$164,900**



WILLIAMSBURG - WOW - Classic brick century home upgraded and renovated! Come see the 3 bedrooms, 2 full bathrooms, hardwood floors, giant oak kitchen, natural-gas heating, oversized garage/carport with loft storage. Come sit and enjoy coffee on the porch or in the landscaped gardens. MLS 840932 **$199,900**



CHESTERVILLE - 2011 bungalow is a jewel with vaulted ceiling, gas fireplace, over-sized insulated garage, covered rear deck, beautiful galley kitchen, large master with walk-in closet and corner jet tub. Finished lower level boasts a massive family room fourth bedroom, and full bath. MLS 842157 **$289,900**



WINCHESTER SPRINGS - Built in fall 2011, this 1,500 sq. ft., 3-bedroom, 2-full bathroom home shines from its gleaming hardwood to the big kitchen with island. Features a large living room, 2 car drive-thru garage, and extra driveway. A must see! A great value. MLS 841670 **$295,000**



WINCHESTER - Great home with 3 bedrooms , 3 baths and finished basement with 2 guest rooms. Living room has large windows and vaulted ceiling, and gleaming hardwood throughout the main level. Wonderful country retreat with a fenced back yard, well kept gardens/ landscaping and a gazebo. MLS 844818 **$337,900**



WILLIAMSBURG - Carpet-free, 2-bedroom, 2-bath bungalow on a private hedged lot features main floor living room and family room! Enjoy 16 x 16 deck on the sun-filled days and the cozy gas stove in the evenings. Master has its own den and walk-in. Downstairs is a large rec-room, 3-piece bath, and sitting area. MLS 845482 **$179,900**



METCALFE - Beautiful 3,000 sq. ft. stone bungalow among 43 plus treed acres with 30 x 60 shop. 3 bedrooms, 3 baths, massive master with his and her walk-ins, fireplace and en suite, huge kitchen with breakfast bar. Living room with fireplace and family-sized dining room. Solarium has radiant heating and hot tub! MLS 838836 **$699,000**



Walk this way

Winchester Public School students, including Sebastien Lafrance (left), Nolan Henry, and Jeremy Baron, took part in the educational facility's annual Walk-A-Thon event on Thurs., Oct. 18. The initiative, which helps keep the students physically active during the day, is one of WPS' key fundraisers. *Press Photo – Uhrig*



Giving hope at House of Lazarus

The first-ever fall showcase, a fundraiser for Mountain's House of Lazarus (HOL), was held on Sat., Oct. 20 at Papa Gus Restaurant and Banquet Hall in Chesterville. According to executive director Pauline Pratt, HOL currently serves about 350 families with its thrift shop, household shop, and food bank. The variety showcase, organized by Carson Elliot and Candice Rutley, included a silent auction, and showcased local talent. More than 50 people of all ages attended the event, which raised $964.50. Sabin Saad (pictured) was just one of the many volunteers who helped at the fundraiser. *Press Photo – Casselman*

Titanic musical headed here

WINCHESTER – The Anglican Parish of North Dundas is set to host a musical evening, featuring a retelling of the historic tale of the Titanic.

The ocean liner struck an iceberg and went down off the coast of Newfoundland in 1912. Some, including one Canadian, lived to tell the tale of the ship's demise.

The story of Hilda Mary Slayter will be retold during *Living Titanic*, a musical memoir performed by Nova Scotia singer-songwriter Rosalee Peppard.

The performance begins with a glimpse into Slayter's life of privilege in Halifax, and follows her singing career and romantic exploits. Peppard also draws on Slayter's experiences aboard the Titanic, with original songs, as well as music of the era.

The show is set to be held on Fri., Nov. 9 at the Winchester United Church. Tickets are $15.

For more information, contact Sabina de Stecher (613-989-3118) or Dawn Runnalls (613-448-3425).

Parent, teacher interviews on horizon

MAPLE RIDGE – It is that time of the year again at North Dundas District High School (NDDHS) – parent-teacher interviews. Parents are encouraged to sign up for interviews with their child's teachers. Interviews are being held today (Wed., Oct. 24) from 5:30 to 8 pm.

Just a reminder to parents and students that school picture retakes are also being held on Oct. 24.

The busy Oct. 24 schedule continues with the hosting of NDDHS' third spirit day of the year entitled Cowboy Day. Students are encouraged to dress in country-themed wear, like a cowboy or cowgirl.

A job well done also goes out to the junior and senior girls' basketball teams who played home games on Thurs., Oct. 18 against Tagwi Secondary School, and Tues., Oct. 23 at St. Lawrence Secondary School in Cornwall.

And finally don't forget to dress up in your costume for Halloween on Wed., Oct. 31. Everyone who dresses up will receive a special treat.



NDDHS Notes

by Sara Ives



The green spirit

North Dundas District High School's Green Team, and other interested students from the educational facility's Grade 11 biology class, participated in a fall adopt-a-road event on Tues., Oct. 16. The students pitched in, and helped to clean up a section of County Road 43. In total, six bags of garbage and four bags of recyclable materials were collected. Those students taking part included Casey Cadieux (left), Stephanie Dionne, Lisa Scheuner, Amanda Prusila, Kathryn Johnson, and Brianna Kazen-Laury. Teacher Kelly Durant (right), who serves as the Green Team advisor, was also involved in the collection process.

Graduation



Cinnamon Boulanger

It is with great pride that we, Rhonda and Jerrold, announce the graduation of our daughter, Cinnamon Kathlene Myrna Boulanger, from the Registered Practical Nurse Program at St. Lawrence College in Brockville. Cinnamon is currently employed at the Winchester District Memorial Hospital. Congrats and best of luck with your continued success and happiness in the nursing field. Way to go girl!

Love Mom, Dad, Brodie and Dakota

IT'S TIME THEY MOVED OUT OF THE BASEMENT.

Face it, your old electronics have had their day. Find out how and where you can safely and easily dispose of them at recycleyourelectronics.ca. Remember to clear your hard drives and SIM cards before recycling.

1-888-646-1820
RECYCLEYOURELECTRONICS.ca

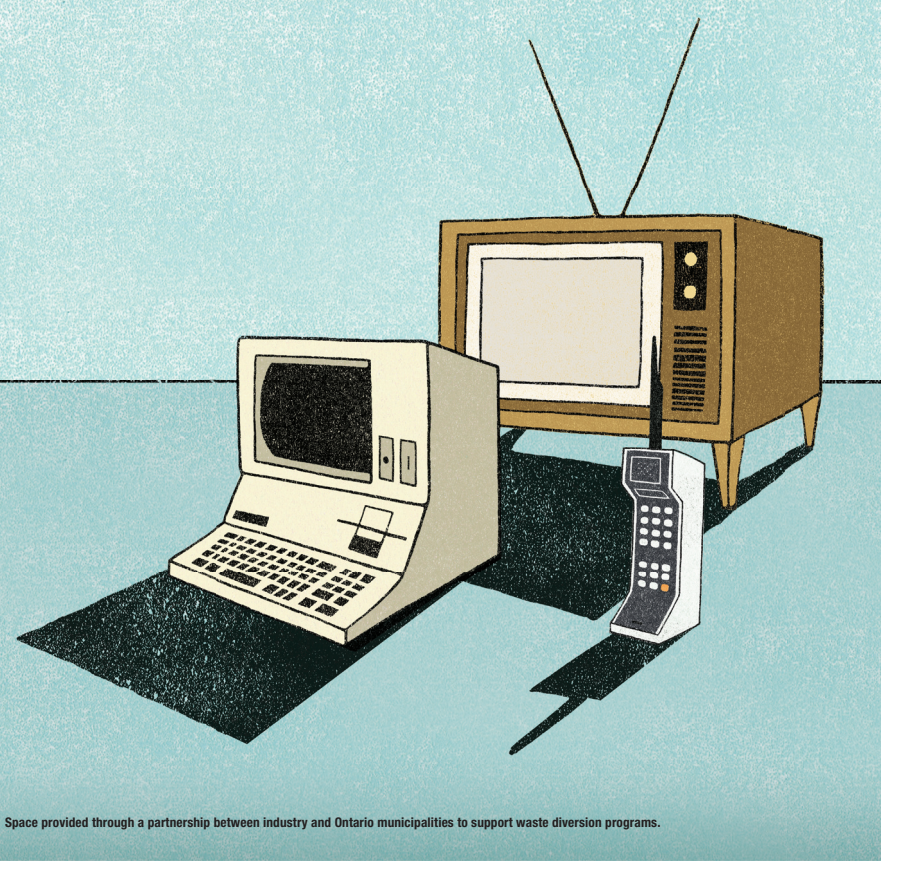

Space provided through a partnership between industry and Ontario municipalities to support waste diversion programs.

RECYCLEYOUR ELECTRONICS.ca

Today's Youth... Tomorrow's Leader

Coordinated by: ocna

Nominations will be accepted until November 30

Contact this newspaper or the
Ontario Community Newspapers Association at
www.ocna.org or 905.639.8720 ext. 239

NOMINATE SOMEONE TODAY!



ONTARIO JUNIOR CITIZEN OF THE YEAR AWARDS

Sponsored by: Direct Energy. TD

TIME IS OF THE ESSENCE!

FROM OCTOBER 25 THRU OCTOBER 28

AT MAHEU BRANDSOURCE HOME FURNISHING ONLY

DON'T MISS OUT!



4 DAYS ONLY!

EVERYTHING IS REDUCED!

ABSOLUTELY EVERYTHING!

Scratch & Save on Home Accents





Lift Chair
Save $452
Now $997



18 cu. ft. Refrigerator
With Glass Shelves
Special $422



Oak Bookcase
Save $242
Now $397



Super Deals on Mattress & Box Springs
Mix & Match
Save up to 50%



Assorted Accent Chairs
Save up to 50%



Solid Wood Dining Set
Save $1,082
Now $2,377



Bedroom Suite
Save $495
Now $1,247

*not exactly as shown

CLOSED THIS WEDNESDAY, OCTOBER 24

OPEN:

Thursday, October 25: 9am to 9pm
Friday, October 26: 9am to 9pm
Saturday, October 27: 9am to 9pm
Sunday, October 28: 11am to 4pm

1027 Notre-Dame, Embrun, ON 613-443-2191 1-888-88MAHEU www.maheubrandsource.ca

OWNER DEAL

Exceptional price offers on various items selected by BRANDSOURCE retailers. Hurry, this is for a limited time only!

PRICE GUARANTEE+

Up to 50 selected in-store items at unbeatable prices at all times. If, within 30 days after your purchase, you find the same article at a cheaper price elsewhere, we will refund 120% of the difference. What a deal!

CHOICE+

At BRANDSOURCE, we have something to please everyone! CHOICE+ is an available variety of colours or materials on seletected in-store items. Whatever your taste, we can meet your needs!

BRANDSOURCE
Maheu
HOME FURNISHINGS