THE MORRISBURG LEADER

VOL. 95, NO: 45. MORRISBURG, ONTARIO, FRIDAY, NOVEMBER 8th, 1957 $2.50 YR. IN CANADA; $3.50 IN U.S.A.

HIGH SCHOOL PRINCIPAL DIES SUDDENLY

Hundreds of students and friends were shocked to learn of the sudden death of the Morrisburg High School Principal Mr. E. H. Greig which occurred late Friday evening, after he had suffered a heart attack early on Friday morning. Mr. Greig had been principal of the local High School for the past few years, and had been a member of the staff for five years.

The remains are resting at the G. Leonard Keck Funeral Home until Monday when service will be held at 1.30 p.m. at Morrisburg United Church. A memorial service will be held on Tuesday at 2.30 p.m. at the Turner and Porter Funeral Home at 2.30 p.m. and burial will follow at Park Lawn Cemetery, Toronto.

Mr. Greig had been in very good health until the time of the fatal seizure, and only last week, had been happy that he had been spared infection with the 'flu epidemic that had beset some teachers.

His many friends in Morrisburg, among the parents and teachers will extend sincere sympathy to Mrs. Greig and family.

NOTICE

TAKE NOTICE that Trans-Canada Pipe Lines Limited has deposited in the Registry Office for the County of Grenville, at Prescott, Ontario, on the 28th day of August, A. D. 1957, and in the Registry Office for the County of Dundas at Morrisburg, Ontario, on the 28th day of August, A. D. 1957, plan, profile and book of reference being drawing Nos ROW-E-6 showing the proposed location of the Company's pipe line from a point on the boundary between Commons Lot, Concession 3, Township of Elizabethtown and Lot 37, Concession 3, Township pof Augusta, to a point on the boundary between East Common Lot, Concession 2, Township of Williamsburv, and West Common Lot, Concession 3, Township of Osnabruck, all in the Province of Ontario, said plan, profile and book of reference having been approved by the Board of Transport Commissioners for Canada by its Order No. 92288 dated the 14th day of August, A. D. 1957.

DATED t Toronto this 1st day of November, A. D. 1957.

TRANS-CANADA PIPE LINES, Ltd.
92 King Street East,
Toronto 1, Ontario.

45c.

FOURTH MEETING OF THE CANADIAN CLUB WEDNESDAY

The fourth meeting of the Morrisburg and District Canadian Club for the current year will be held at the Music Hall, Morrisburg, on Wednesday, November 13th, 1957, at 6.30 p.m. The speaker will be Dr. John Convey, Ph. D., Director of the Mines Braich of the Federal Department of Mines and Technical Surveys. His subject will be "The Magic of Modern Metols".

Dr. Convey has played an active part in research both here and in Europe and comes to us very well recommended as a scientist who can handle a subject in such a way as to be understandable and interesting to the layman.

An early table will be served at 6 p.m. and the members will note an earlier starting time now that we have reverted to Standard Time.

Williamsburg Council

The Municipal Council of the Township of Williamsburg met in regular session on November 2nd with all members prpesent. The minutes of the previous meeting were read and adopted.

Mr. Harry Sloan, of Lakeland Natural Gas Co., was present with a request for the township's permission for the right for his company to distribute gas in the Township. This was Mr. Sloan's second visit to the Township and Council had previously studied the application.

Upon a motion of Robinson and Whittaker, the Lakeland Natural Gas Co., was granted the franchise to distribute gas in the Township under the authority of By-Law No. 1294.

Upon a motion of Whittaker and McIntosh, the cleerk was resuested to ask the Ontario Hydro to install street lighting northerly along County Road No. 8, the full length of the Riverside Heighs Subdivision.

Mr. Whittaker reported on the distribution of crushed gravel from the Township's pit on the several Township roads and stated he was sure the money allotted for this purpose would cover a large share of the Township Roads.

The following accounts were paid: Roads and bridges $5,872.33; Fox Pelts, $9.00; Salaries, $275.00; Drains $3,470.48; Indigents. $56.75; Printing $284.35; Misc. $16.40

Council did then adjourn to meet again on the 7th day of December, 1957.

MORRISBURG YOUTH OF 17, PATRICK MYERS, DIES IN SHOOTING ACCIDENT

Patrick Myers, 17, a well known and beloved resident of Morrisburg, died in Ottawa General Hospital on Sunday morning, where he had been transferred on Saturday following a shooting accident in a nearby bush. In company with a group of young friends, Pat had been on a rabbit hunting expedition and the group had decided to return home when the gun accidentally discharged, striking young Myers in the temple. The boy was rushed to the nearby trailer camp andn received emergency treat ment from Dr. D. M. Robertson of Williamsburg. He was then rushed to the Winchester Memorial Hospital, and later transferred to Ottawa General Hospital for an emergency operation, but in spite of all medical science could do, the young lad did not rally.

He is survived by his father, Harold Myers, 2 brothers, Paul and Harry; his grandparents, Mr. and Mrs. Harry Myers, all of Morrisburg;

Contrary to reports in some other newspapers, the shooting was purely accidental.

The funeral service was held from the home of his grandparents to St. James Anglican Church, Morrisburg with Rev. Ralph Smith, of Iroquois, officiating. Interment was in Mount Pleasant Cemetery, Morrisburg, beside the doy of his uncle whose name he bore.

Pall bearers were Harry Zeron, Calvin Zeron, Jimmy Zeron, Jack Zeron, Sanford Zeron and Orval Millward.

"Old at 40,50,60?" — Man, You're Crazy

Forget your age! Thousands are peppy at 70. Try "pepping up" with Ostrex. Contains tonic for weak, rundown feeling due solely to body's lack of iron which many men and women call "old." Try Ostrex Tonic Tablets for pep, younger feeling, this very day. New "get acquainted" size *only* 60c. For sale at all drug stores everywhere.

NEW CURLING CLUB TO BE OPENED BY HYDRO OFFICIAL

There is no doubt in anyone's mind that there is plenty of activity going on at the present time in Morrisburg Not the least among these is the busy contractor putting the finishing touches to our new Curling Rink in preparation for the coming curling season which is expected to open on schedule.

Our new rink should mark the beginning of a new era of curling in this enthusiastic curling town. Three sheets of ice will be ready for play when our season opens next week. This should be a tremendous in comparison with the two sheets previously available.

For the past few seasons the game had to be reduced from eight to six ends to accomodate the increased enrolment in our membership. However with the addition of another sheet we are in a position to accept all curlers, both here, in Iroquois and the surrounding district. We are glad to announce that the improved facilities are at the disposal of the members without any increase in the membership fees.

On Friday next November 15th, at about 7.30 in the evening our Curling season will officially begin with the official opening. Officials from Hydro, and prominent curlers from the surrounding district, who have already accepted an invitation to be present.

On Saturday afternoon, November 16th at 3 o'clock in the afternoon open house will be held under the auspices of the lady members of our club. You are invited to this event, as the lady members of the Curling Club have contributed plenty to its success and everybody will be glad to have this opportunity of recognizing what the ladies have meant to the success of curling in our town.

AUCTION SALE

OF HOUSEHOLD EFFECTS

The undersigned will offer sale by Public Auction on the premises at the residence of Mrs. Melvin Barkley William St., Morrisburg, on

SATURDAY, NOVEMBER 16th

Starting at 1.00 p.m. the Following:

Moffatt Electric Stove; Small Oil Stove; Pictures; Hand Made Wool Rug; Chesterfield; 2 Sets Curtains; Outside Windows; Stove Pipes; 6 Small Tables; Quantity Garden Tools Bird House; 6 Ft. Step Ladder; Light Fixtures; Flower Pots; Congoleum Rugs; Dining Room Suite with Five Chairs; Small Writing Desk; Settee; 2 Wooden Beds with Springs and Mattresses; Large Clock; Quantity of Pots and Pans; Sealers; 2 Iron Beds with Springs and Mattresses; Twelve Chairs; Crockery; Bathroom Scales; Baby Crib; Gramaphone and Fifty Records; Eight Day Clock; Books; 1 Wheel Barrow; Roll Felt Paper; 1 Grass Scythe; 2 Electric Lamps; 4 Dressers; 4 Wash Stands; 2 Sets Curtains; Folding Cot; Beatty Washer; 6 Rocking Chairs; Quantity Scatter Rugs; Black Hudson Seal Coat and Many Other Articles.

TERMS CASH

MRS. MELVIN BARKLEY, Prop.

THOMAS BARNHART, Auct.

NOTICE TO CREDITORS AND OTHERS

TAKE NOTICE that all persons having claims against the estate of EMMA LILLIAN MOORE, late of the Village of Morrisburg, in the County of Dundas, Spinster, who died on or about the 23rd day of October, 1957, are hereby notified to file proof of their claims with the undersigned on or before the 7th day of December, 1957, after which date the undersigned will distribute the estate of the said deceased with reference only to the claims of which they will then have had notice.

DATED at Morrisburg this 7th day of November, 1957.

DR. C. A. LOUDEN,
Morrisburg, Ontario.
Executor

By his Solicitor,

R. H. ARMSTRONG,
Morrisburg, Ontario.

45-7c.

SUPERTEST
POWER-PACKED for PERFORMANCE

Matter by the Post Office Department, Ottawa.

CARD OF THANKS

Mere words are inadequate to express our sincere gratitude to each and every one in Morrisburg and district who helped us through these days of sorrow with beautiful flowers, cards, words of sympathy and calls to our home. We can only say what is in our hearts. — Thank You so much.

MRS. WALDEN BECKSTEAD
AND FAMILY,
Gananoque, Ont.

BAKER—In loving memory of a dear husband and father, John Aden Baker, who passed away suddenly, November 3rd, 1956.

His weary hours and days of pain—
His troubled nights are past.
And in our aching hearts we know
He has found sweet rest at last.
But in our hearts he liveth still.

—Sadly missed by Wife, Alberta Daughters, Eva, Iva, sons, Roy, Allen John, Son-in-law, Theodore, Sisters and Brothers.

Skinny men, women gain 5, 10, 15 lbs.

Get New Pep, Too. Be Thrilled With Results — or Pay Nothing

What a thrill! Bony arms, legs fill out; ugly hollows fill up; neck no longer scrawny; body loses half-starved, sickly look. Thousands, who never could gain before, are now proud of shapely, healthy-looking bodies. They thank the special vigor-building and flesh-building tonic, Ostrex. Its tonics, stimulants, invigorators, iron, vitamin B_1, calcium, enrich blood, improve appetite and digestion so food gives you more strength and nourishment; put flesh on bare bones. Mrs. L. Savard, Mattagami Heights, Ont., writes, "I gained 16 lbs. Tired feeling, nervousness gone, too." Another user, Mrs. Marc Gagnon, Cap Chat, P.Q., writes, "I gained 13 lbs. Health fine. My rundown husband gained 15 lbs. New pep."

Don't fear getting really fat. Stop when you've gained the 5, 10, 15 or 20 lbs you wish. Money back if you're not delighted. Costs little. New "get-acquainted" size *only* 60¢. Refuse substitutes. Ostrex has given results when other tonics failed. Try famous Ostrex Tonic Tablets for new vigor and added pounds, this very day At all druggists.

—CHRISTIAN BUSINESS MEN'S COMMITTEE—

Annoucing Special Meetings

IN WINCHESTER

MEETINGS TO BE HELD IN BAPTIST CHURCH AT 8 P.M.

Special Music—Male Quartette; The Three Sons; Ladies' Trio; Brass Ensemble. You are welcome to all these Services.

SPEAKER REV. JAMES VOLD

Of Metropolitan Tabernacle, Ottawa

EFFECTIVE SAT. NOV. 2

MORRISBURG

BREWERS RETAIL

WILL BE OPEN

UNTIL 9: P. M.

Saturdays

...Passport to Better Living...



Apply for yours at your nearest B of M Branch

BANK OF MONTREAL

Canada's First Bank...for Savings

Morrisburg Branch: S. GORDON WALROTH, Manager
Williamsburg Branch: Open Daily
Iroquois Branch: CHARLES HODGERT, Manager
Wales Branch: JOSEPH McDONALD, Manager
Open Monday, Wednesday and Thursday
Aultsville (Sub-Agency): Open Tuesday & Friday

D-1056R

WORKING WITH CANADIANS IN EVERY WALK OF LIFE SINCE 1817

Sorry To Inconvenience You

A major work in the rehabilitation of Morrisburg, is the placing of sanitary and storm sewers that will service both the old and the new sections of the Village.

Installation of these services must, of necessity, disrupt traffic and cause considerable inconvenience to the residents of this area.

It is expected that this work will be completed by early December, and in the interim period, every effort is being made to keep inconvenience to a minimum.

Your continued co-operation until this installation can be completed will be greatly appreciated.

REEVE G. E. BEAVERS
For Council, Village of Morrisburg.

J. H. JACKSON,
Rehabilitation Engineer,
For Ontario Hydro.

ANNE HIRST
Your Family Counselor

"Dear Anne Hirst: A few years ago you wrote that a father can be jealous of any young man his daughter dates. I wonder whether that can be the reason my husband is dead set against our daughter's romance? I can find no other basis for his antipathy. The boy is a fine lad she has known two years. He has been supporting an unmarried sister, but she will marry the first of the year and then he and our girl want to go ahead. I am all for it.

"My husband's attitude is upsetting us all. He gives no reason that we can accept. Lately he has grown openly opposed, and almost insults the boy. He has threatened our daughter he may refuse to let her date him at all!

"She is a grand girl, mature and responsible. She and her father have always been devoted, but now she is defying him and declares if the lad can't come here she will meet him somewhere else. I can't blame her, either. Even if they should elope, I would feel it is her father's fault.

"He has always been so proud of her! Today they scarcely speak, and he is depressed and very miserable. How can he expect she can keep on loving him when he is at odds with her future husband? —

TROUBLED MOTHER"

* It does happen that occasionally a father is so jealous of his daughter that he violently rejects the idea of her falling in love with any man. He refuses to admit this even to himself, but the sense of guilt grows upon him. Most fathers expect their daughters to marry, and only hope she will find a young man worthy of her.

* Your husband must begin to think of her happiness instead of his loss when she marries. To deny a woman's right to love antagonizes her so completely that for years ahead she may not be able to love him wholeheartedly again.

* He should be reminded that in your state the girl could have married a year ago without his consent if she had been so inclined. How can he cloud her engagement period with such cruel reprisals? She has been loyal enough to want his blessing on her wedding day. How can he in all decency refuse it? Cheer her with hope for the future. The young man cannot marry immediately, and the two are content to wait for the happy day.

* Use all your influence to persuade your husband to withdraw his senseless opposition to their continuing to see each other. That is ill-timed, and has aroused her defiance. At least the knowledge of your moral support will draw her closer to you, and perhaps for your sake she will not do anything foolish.

* * *

MOTHER OPPOSES BEAU

"Dear Anne Hirst: You advised two friends of mine on their problems, and that encourages me to ask your help for myself. . . . At a friend's house four months ago I met a nice boy whom I really fell for. But my mother has learned that he drinks, and has forbidden me to see him at all. I am heartbroken. I have met him secretly, though and I don't like the idea.

"He has always been sweet to me, and never misbehaved in any way. He has asked me to marry him, but I can't do that without Mom's consent as I am only 16. His family all like me, and approve of our getting married when he can afford to. I do love him, but I don't see any way out. Do you? —

SAD GIRL"

* A boy who drinks is not fit to date a nice girl. Your mother has done the only thing she could in the circumstances, and you will have to obey her to the letter or you may find yourself in grave trouble.

* Tell the lad you cannot see him again until he has learned to control his weakness and can win your mother's approval. If he sincerely cares for you he will conduct himself like a gentleman, give up his drinking, and in other ways prove he is worthy of your love and your faith. It may take quite a while, but he can do all of this — if he will.

* * *

When a family problem disturbs you, turn to Anne Hirst. She has been successful in helping parents and children understand each other, and she can help you, too. Write her Box 1, 123 Eighteenth St., New Toronto, Ont.

Ingenuity is called for in dealing with wasp's nest. One man who was plagued by wasps making their home under the roof of his house resourcefully pulled a transparent polythene bag over his head, put another bag on each hand (secured with rubber bands at the wrists) and removed the nest in perfect safety!

Jiffy-Cut, Sew!

PRINTED PATTERN

Each One Yard 35"

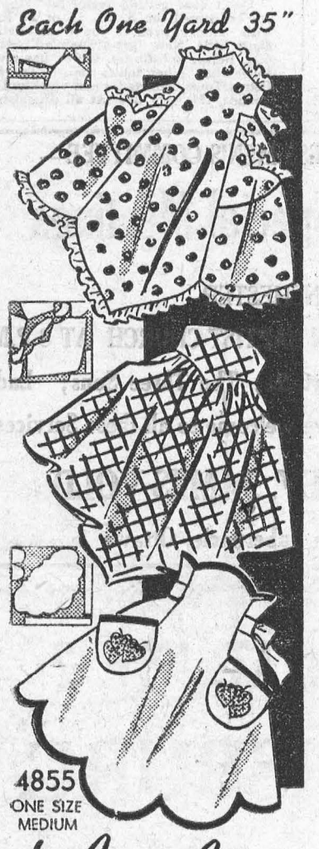

by Anne Adams

Our Printed Pattern is chockfull of the prettiest apron styles. Paper pattern is one piece—cut complete apron at one time. Each one yard 35-inch fabric.

Printed pattern 4855 includes all 3 styles. Misses' Medium size only. Each apron: 1 yard 35-inch. Applique transfer. Jiffy-cut—all one piece!

Printed directions on each pattern part. Easier, accurate.

Send FORTY CENTS (stamps cannot be accepted, use postal note for safety) for this pattern. Please print plainly SIZE, NAME, ADDRESS, STYLE NUMBER.

Send order to ANNE ADAMS, Box 1, 123 Eighteenth Street, New Toronto, Ontario.

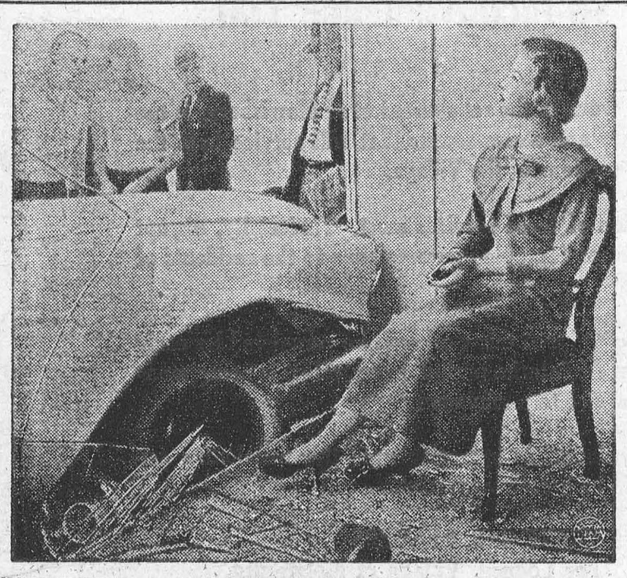

UNPERTURBED—Looking as cool as the wax dummy she is, this mannequin maintains her royal dignity as an unexpected visitor smashes into her display window home. Warren Walker accidentally knocked the automatic transmission of his car into "drive" as he leaned over to put some letters into a curbside mailbox. And "drive" the car did, right into the store window. Walker suffered shock and lacerations of the left arm.



SIGN OF THE TIMES—Richard A. Borel is right with the times as his Ohio license plate F-L-U proves. Boral says it was sheer accident that he was issued the plates, but the garage attendant, left, where Borel parks his car, goes along with the gag and uses his handkerchief to ward off any flu bugs. Special letters on auto plates have been available to Ohio motorists for several years.



CHRONICLES OF GINGER FARM

by Gwendoline P. Clarke

Last week came to an end with plenty of heat, humidity and a bad electrical storm lasting most of Saturday night. It rained so fast and made such a noise I couldn't hear the sump pump working. I had visions of the water backing up and flooding the basement. But I didn't get up to see! Partner, of course, was sleeping soundly —he always says why worry about a storm, you can't stop it. That is very true but somehow it isn't much comfort if you're lying awake listening to it. Today, thank goodness, the weather is bright and cool, just the kind of day I like—and good weather to catch up on odd jobs that have been waiting for just such a time. Not that I wasted much time last week, what with canning, "jelling", knitting and making pillow-cases for our new hospital . . . and spending money. Ah yes, and thereby hangs a tale—on account of which Partner says I make him mad!

It's like this—one way and another I do a lot of sewing and several times Partner has suggested that I get myself an electric sewing machine. But I always said I didn't need it, that the machine I had still did a good job Besides that it has a sentimental value. When we first came to Canada—that was in 1919—we settled on the Saskatchewan prairie. We had very little money, certainly not much to set up house with, and a baby on the way. Besides that there were cows and hens to buy before we could start making a living There were many things we had to do without, and I didn't mind. But there was one thing I was determined to have and that was a sewing machine. Partner was quite willing because he knew I would make good use of it. So we went shopping for a machine—contrary to the advice of prairie farmer-friends with whom we were staying. What we bought was a table model machine. Electric? Oh my, no! This was a hand model type but made by a well-known company. It cost us $38. That was a terrific outlay. But I was as happy as could be. My machine did a wonderful job even if I did have to crank it by hand.

The years passed . . . we moved to Ginger Farm in Ontario . . . and at some time I was given an old treadle machine. The head wasn't as good as my hand model. But one day I had a brain-wave. I took off the hand-gear, wittled out the well on the old stand, got a belt and fitted my own machine on to the treadle stand. It worked like a charm and for years did all kinds of sewing for our own family, for the W.I. and the Red Cross. Ten years ago I had a little motor put on it. I was really in the luxury class and my machine continued to do good work. So, every time Partner suggested a new machine I came up with some excuse for not getting it. But of late I have begun to weaken. New machines, with backward and forward stitching darners, and button-hole makers are really wonderful. Besides that, they are so compact, taking up little space, whereas my 'old faithful' was so cumbersome the only place for it was down in the basement—and that's where I had to work. o cut a long story short I took advantage of the special Exhibition offer and a had a new console electric sewing machine sent here. Old Faithful? Well, I still have it. I am thinking of lending it to a friend of mine rather than sell it or give it away. And why was Partner mad? Because he said, except for my own stubborn-ness, I might just as well have had a new machine years ago.

Well, last week I told you I had another little Women's Institute matter to bring to your attention. It is this: There is a suggestion coming up before the next F.W.I. meeting of the Board of Directors to the effect that no member shall belong to more than one branch at any one time, and that a Life member, moving to another district, may ask to have her membership transferred. Previously a person could belong to a second branch but with voting power only in one. I don't think the question of life membership had ever been raised. Now there must be many members like myself — removed to another district and wishing to continue working with the W.I. I am a charter member of one branch and seven years ago I was made a life member—an honour that I treasure greatly. I should feel like a traitor if I transferred my life membership to another branch. Personally, I would like that membership to remain as it is but I would also like the privilege of belonging to a branch in the district where we now live, even if voting power and taking office be confined to that one branch. This is something for W.I. members to think about—and give an opinion, before a change is made which might later be regretted.

Modern Etiquette . . .

by Roberta Lee

Q. Is it proper to say "Yes?" instead of "Hello," when answering the telephone?

A. Although "Hello" is the more widely accepted manner of answering the telephone, there's nothing wrong with saying "YES?" The most important thing is a pleasant, friendly voice.

Q. Would it be proper when leaving a hospital to tip a trained nurse who has been unusually kind and efficient?

A. It is better not to do this. Nurses belong to the professional class and might resent this. A nice gift, however, is in good taste.

Q. May candles be used on the dinner table, even if they are not to be lighted?

A. Yes; candles are always correct on the dinner or supper table.

Q. Is it ever proper for a lady to assist a gentleman on with his coat?

A. Only if he is very old, feeble, or crippled. Otherwise, no.

Q. If a girl has no parents and she has no means of giving a party to announce her engagement, how can she make this announcement?

A. Her best way to do this is through the society-news page of her local newspaper.

Q. Is it improper to blow a spoonful of soup or coffee before taking it into the mouth?

A. Not if the blowing is done very gently and inconspicuously. Refrain from "blowing up a storm."

Q. What is the best possible acknowledgment to an introduction?

A. Just plain "How do you do" will suffice in almost any situation. And, of course, this should always be accompanied by a smile.

Q. How are invitations to a bridal shower issued?

A. Since these are informal affairs, the invitations may be made by telephones, note, cards, or even in person.

Cute Cuddlers



by Laura Wheeler

Cute-soft-cuddly — just the doll a tot wants. Brother and sister dolls make a "family" for a little youngster.

Pattern 634: pattern, directions for two 12-inch sock dolls, clothes, hair-do, face pattern. Easy sewing — cuddly pal.

Send **THIRTY-FIVE CENTS** (stamps cannot be accepted, use postal note for safety) for this pattern to Laura Wheeler, Box 1, 123 Eighteenth St., New Toronto, Ont. Print plainly **PATTERN NUMBER**, your **NAME** and **ADDRESS.**

Two FREE Patterns as a gift to our readers — printed right in our 1957 Laura Wheeler Needlecraft Book. Dozens of other designs you'll want to order — easy fascinating handwork for yourself, your home, gifts, bazaar items. Send 25 cents for your copy of this book today

ISSUE 45 — 1957

Jane Ashley Says



"You will like this tasty recipe"

SAVOURY MEAT TURNOVERS

2 tablespoons MAZOLA Salad Oil
1 teaspoon minced onion
½ pound raw minced meat
½ teaspoon salt
⅛ teaspoon pepper
2 tablespoons BENSON'S or CANADA Corn Starch
1 cup canned tomatoes
3 tablespoons chopped pickle
1 recipe pastry

HEAT MAZOLA Salad Oil in skillet; add onion and brown lightly.
MIX in meat, salt and pepper.
COOK, stirring frequently, until meat is lightly browned.
REMOVE from heat; stir in BENSON'S or CANADA Corn Starch mixing well.
ADD tomatoes gradually; stir in chopped pickle.
COOK over low heat, stirring constantly, until well thickened, then remove from heat.
PREPARE pastry and roll ⅛ inch thick; cut into 6 rounds.
PLACE ¼ cup meat mixture on one half of each round.
FOLD rounds in half and press edges together with fork.
MAKE several slits in top to allow steam to escape.
PLACE on baking sheet and bake in hot oven (425°F.) for 20 minutes.
SERVE hot with horseradish sauce, if desired.
YIELD: 6 servings.



For free folder of other delicious recipes, write to:
Jane Ashley,
Home Service Department,
THE CANADA STARCH COMPANY LIMITED
P.O. Box 129, Montreal, P.Q.

Cat Crook-Catcher

Hundreds of cats have been snatched by gangs and sold to hospitals for experiments recently in England. And in Middlesbrough, not long ago, police found that cats were being killed by boys who used the skins to make themselves Davy Crockett hats.

But cats are not always the innocent victims of human cruelty. A few years ago it was found that cats imported into Australia to deal with a rat plague had gone wild and were attacking cattle.

Many cats, however, are good, law-abiding anduseful, like the pet of of St. Mary's Hospital who allowed himself to be the subject of an experiment when a pathologist was trying to identify a rare poison found in the remains of Mrs. Crippen. Having helped to identify the drug, the cat recovered and lived to a ripe old age, rejoicing in the name Dr. Crippen!

Mandy, a Siamese cat who lived at Ealing, couldn't sleep at night. A year or two ago, a gang tried to break into her master's shop, and Mandy, sitting up with ears cocked, wondered why the dog downstairs didn't raise the alarm. Eventually Mandy decided it was up to her, so she went and scratched on her master's bedroom door till he woke up. Going downstairs, he found a window forced, and gave the alarm. The crooks were caught.

Paint Works Miracles In Hall

The front hallway is the handshake of the house and should greet people cheerfully. Unfortunately, it is usually the most gloomy spot in the home because it seldom receives a ray of sunshine.

Suggestions for injecting a cheery "hello" into the most dismal entrance hall are offered by W. D Sinclair, color consultant.

Paint can work miracles, providing the colors are right. The color of the hall walls should be light and sunny but it must also harmonize with the colors in the rooms opening into it. Primrose yellow is a good choice, since yellow is on speaking terms with most other colors, says Mr. Sinclair.

If the hall is a long narrow tunnel, square it up by painting the end walls a darker color—a medium blue, for instance. Dark colors tend to pull walls in, light colors make them take a step back, visually changing the shape of a room.

Especially in an old house, the ceiling often seems far too high for the size of a narrow hall. Mr. Sinclair suggests using the darker color trick to pull the ceiling down. Another effective measure is to dispense with the ceiling light and, instead, use a lamp placed low on a table.

Finally, every room needs a centre of interest, even an entrance hall. A painting on the wall opposite the door draws attention into the house. A softly-shaded lamp suggests warmth and welcome. When the front door is opened, even the paperboy should feel "Here is a pleasant house to live in!"

Minnow-Keeper

A little know secret of transporting minnows for long distances is to carry them in an airtight container. A milk can with tight cover is ideal for carrying large numbers. One or two gallon, wide-mouthed glass jars, are ideal for carrying smaller numbers. Place fresh water in the container, put in minnows, and screw lid on tightly. When jar is opened, change water and replace tight cover. Minnows can be carried safely and generally will remain lively for 24 hours by using this method.

A Visit With Canada's New Pioneers

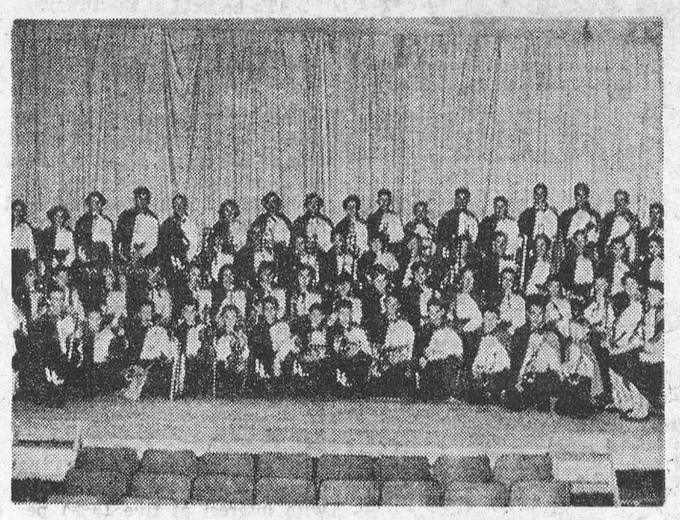

SCHOOL BAND — LYNN LAKE, MANITOBA

By H. R. CALVERT

The wild west was tamed at the turn of the century. The adventurers and pioneers who made the Klondike blaze with golden stories have long since died away. There is a new breed of pioneer now. These people are steadily pushing the known boundaries of Canada ever wider and in them the spirit of adventure still lives.

Most Canadians hug the southern boundary of their country and cities such as Montreal, Toronto and Vancouver contain the bulk of the country's population; thousands and thousands of people talk with pride of Canada's rapidly growing mining industry but not many of them have had the opportunity I have of taking a look at this industry "in the flesh"—or at least one small segment of it.

In August of this year I left Winnipeg and flew north and west to the town of Lynn Lake, Manitoba, where Sherritt Gordon Mines Limited are located, and spent one of the most pleasant weeks of my life in this community with people who are a part of the mining industry. These people are undoubtedly Canada's pioneers of today and they are also, undoubtedly, the most highly-paid pioneers since the dawn of history.

When I left Toronto to visit Lynn Lake on August 5th it was with no foreknowledge of what I might find. Perhaps I can be pardoned for thinking, because it is a common misimpression—that a typical mining town is made up of a group of hard-drinking, hard-gambling social misfits eking out a bare existence in a community of shacks, and in which there is little or no recreational or social activity. It was with some concern over how I might fit in that I boarded C.P.A. at Winnipeg. The aircraft stops respectively at Dauphin, The Pas and Flin Flon before its last leg to Lynn Lake. It was interesting to note the change taking place on the terrain below us—flat, rich, fertile farm lands gradually becoming more lake-dotted and heavily treed—and finally no cultivation at all, just mile after mile of rivers, lakes and muskeg, from the air seemingly impassable.

Some five hours after leaving Winnipeg, we circled the town of Lynn Lake which, even from above, looked clean and well-planned; a wide main street, homes painted and modern, the Sherrit Gordon Mine buildings compact, efficient looking, on an elevated area east of the townsite. Perhaps a sixth sense told me—perhaps my memory influenced by subsequent events is faulty, but I seem to recall that suddenly I was no longer concerned—that I said to myself "I'll like this town and I'll like the people"—and I do.

I was rather surprised at the number of motor vehicles at the airport, including four taxicabs. I learned later that, despite the fact that there are only thirty-odd miles of road, there are two hundred and fifty-four automobiles and trucks on the townsite, two hundred and twenty-five of which are privately-owned.

A short taxi ride of one mile on a sand and gravel road cut through stunted pine and evergreen brought us to an attractive two-storey hotel. Popular Manager Bob McKay welcomed me aboard in refreshing old-time greeter's style, and showed me to a large, bright, clean, well-furnished room with bath overlooking the main street.

After a good, inexpensive dinner in the hotel restaurant I wandered down to the theater. Mrs. Patterson, whose husband is the manager, said — "We run two shows nightly, seven to nine p.m., six days a week, summer and winter. Summer attendance is not too good because our summers in Lynn Lake are short and people like to take advantage of the good weather. However, our theater is well patronized during the winter and we try to provide good entertainment." The theater is a credit to the town — four hundred comfortable seats and featuring a wide-vision screen. It was built by Calvert Construction Company and personable Bill Calvert commented, with pardonable pride, "This was a hurry-up job; the first show was presented to the public less than two months from the day we started construction."

Lynn Lake is under a Local District form of Government with C. R. Neely the Administrator and S. G. Gudgeon his Assistant. Mr. Gudgeon, in Mr. Neely's absence, was most cooperative in supplying information pertinent to this article. The Local Government District of Lynn Lake covers roughly four hundred square miles centered by the townsite. Annual budgets are prepared and submitted to the Provincial Government. Money is raised partially by taxation, but Sherritt Gordon Mines Limited provide the bulk of the money required to run the community. To quote Mr. Gudgeon, "Hundreds of thousands of dollars were and are being spent by Sherritt Gordon free of charge to the municipality. Our town planning scheme is such as to require and assure a high standard of homes and commercial buildings. You have doubtless seen that many new modern homes are under construction. Certain areas are classified as 'residential districts' and others as 'business or commercial districts'; note this new subdivision of 101 lots now being cleared for future homes." Even a cursory examination of the impressive 21-page planning scheme made it obvious that much thought had been given to expansion and standard of structures, and this foresight is paying dividends as is evidenced by the fact that the population increase since 1952 has been over two hundred per year from an original 507 to the present figure of 1,674.

One of the most impressive buildings in town is the post office. Mrs. Rachael Wolfenden, assistant postmistress, cheerfully and with obvious community pride, suggested I might like to attend the Lion's Club Bingo in the Community Club Skating Rink. "Have you heard about the school band? Have you been out to the Government park at Zed Lake? Do you like fishing? Perhaps Wally Kuby would take you out for a crack at lake trout. Have you heard about the local drama club? Have you met Father Lapalme, a camera enthusiast and the man responsible the formation of the Thirty-Five Millimeter Club? Do you know the Legion is erecting a $36,000.00 building? Have you read the latest issue of the Lynn Lake Lyre, a monthly publication as a Community Club project under the editorship of Tom Johnson?" Well, I thought, this town is really *alive!*

(Ed. Note: Mr. Calvert's story will be continued in our next issue.)



DAIRY PRINCESS — Sandra Sue Stout, 18, is crowned "1958 American Dairy Princess" by her predecessor, Shari Lewis, 21. Ceremony took place at the International Dairy Show. Miss Stout was chosen from 23 state dairy princesses. She received a $750 wardrobe and a $1,000 scholarship.

How Can I?

By Anne Ashley

Q. How can I relieve the pain of burns?

A. Try applying the white of an egg.

Q. How can I prevent yellowing of white silk?

A. When laundering, dissolve a teaspoon of powdered borax in enough cold water to cover the article that is to be washed and let it soak for about an hour. Wash in tepid water and white suds, and the silk will not turn yellow.

Q. How can I stiffen egg whites quickly?

A. When beating the whites of eggs, break them into a plate that has been rinsed with cold water, but not dried. Add a pinch of salt. While whipping, stand by a window or an open door.

Q. How can I make a good starch?

A. By putting three tablespoons of wheat starch in ½-cup cold water; put this in one quart of boiling water and cook for 10 minutes. Add a half-teaspoon of lard to make the starch smooth, and then strain through cheesecloth and use while hot.

Q. How can I remove rust from irons?

A. By putting some yellow beeswax or paraffin into a small cloth bag, and when the iron is warm, but not hot, rubbing it over this bag, and then rubbing with salt.

Q. How can I remove a fish bone caught in the throat?

A. One of the best ways is to swallow a raw egg. This seldom fails to carry the bone down with it.

Q. How can I keep cheese fresh for a long time?

A. Cover it with a thin coating of paraffin. Before serving remove the paraffin.

Use your SPARE TIME to build an interesting and PROFITABLE BUSINESS CAREER

Investigate how Shaw Schools will help you prepare for a career that will assure your success and security.

Underline course that interests you

- Bookkeeping
- Junior, Intermediate and Higher Accounting
- Cost Accounting
- Chartered Secretary (A.C.I.S.)
- Typewriting
- Shorthand
- Business English and Correspondence
- Stationary Engineering
- Short Story Writing

Write for free catalogue today
Many other courses from which to choose.

Bay & Charles Sts., Toronto — Dept. HW-1

SHAW SCHOOLS

. : . CLASSIFIED ADVERTISING . : .

AGENTS WANTED

AGENTS, make 100% profit selling "Kreaso." Huge demand; sample and details free. Purchase's Sales, Box 157, Botwood, Newfoundland.

GO INTO BUSINESS
for yourself. Sell our exclusive housewares, watches and other products not found in stores. No competition. Profits up to 500%. Write now for free colour catalogue and separate confidential wholesale price sheet. Murray Sales, 3822 St. Lawrence, Montreal.

100% PROFIT. Sell Battery Reviver. Restores your car's battery life. Terrific seller. Sample $1.00. Free details. Bailey, 6 Cobalt St., Toronto 9, Ont.

SPARE TIME AGENTS
You risk only $3.00 to start a year around spare time business. Our item Nenette makes a gratifying Christmas gift that will bring a volume of repeat orders later. Start at once by sending $3. for your demonstrator "Nenette" and complete information on how to proceed.
Vickers Products
Britannia Bay P.O.,
Ottawa, Ontario.

ARTICLES FOR SALE

BEAUTIFUL Christmas Cards. 25 all different, with envelopes, $1.45. Worth double. Satisfaction or cash refunded. Money orders only, please. Ming, 1031 Pape Avenue, Toronto.

GIFTS From The Holy Land To You! Hand-carved olive wood camel caravan, 3 camels and driver, 4" high. Just $3.25 postpaid. Satisfaction guaranteed. Free list of other unique religious gifts. Holy Land Imports, 1991 Glen Una, San Jose 25, California, USA.

ORGANICALLY grown potatoes, carrots, beets 6¢. Stone ground wholewheat flour, bread or pastry 12¢. Ivan Martin, Winterbourne, Ont.

PUMP — $8.95
IDEAL for draining, filling, spraying, irrigating. Sturdy, rust proof alloy. Pumps 600 gallons per hour with ¼ H.P. motor. Oilless bearings, ¾" suction ½" discharge. C.O.D. Guaranteed. Morrison Sales, 6223 Mountain Sights Dept. W., Montreal.

SELECT Gifts and Household items from our big beautiful Catalogue. Send today, it's free. Expect something different. Copper City Products, Box 386, Rome, New York.

HAND KNITTING MACHINES
FOR plain and Diamond Socks. Second hand in perfect condition, f.o.b. plant, with Ribber attachment $35 — without Ribber attachment $20.
AUTO KNITTERS LTD.
1101 Victoria, St. Lambert—Montreal 23.

BABY CHICKS

NOW it is easy to get K-137 Kimberchicks in Canada. What colour egg does it lay? Answer: Pure white. Question: How big a bird is the K-137? Answer: The mature body weight of the K-137 has been established at around 4¼ to 4½ pounds. Question: How is the egg quality? Answer: The egg quality is good, shell thickness excellent and the percentage of firm albumen is high. As measured by actual breakouts, the 7th. California Random Test, K-137 averaged 78.7 Haugh units, or 5.6 Haugh units better than the average of all entries. For details and Kimber catalogue write Scott Poultry Farm, Seaforth, Ontario, or Tweddle Chick Hatcheries Limited, Fergus, Ontario.

BABY CHICKS

MIXED chicks. Pullets. (Write for list started) Broiler chicks. (Order in advance if possible) Meat birds, dual purpose cockerels. Ask for fall lists, Bray Hatchery, 129 John N. Hamilton.

THE proof of the pudding is in the eating and the proof of the egg laying ability of our special egg breeds is the repeat orders that we are receiving. Our best by far for maximum egg production is our new Kimber K-137 strain cross White Leghorn. We also recommend Warren Rhode Island Red, Ames In Cross Series 400, California Grey X White Leghorn, Rhode Island Red X White Leghorn. All popular dual purpose breeds. Broiler Chicks: Vantress X Nichols No. 12, Vantress X Arbor Acres White Rock, Arbor Acres White Rock, Indian River Cross. Turkey Poults for heavy roasters or turkey broilers. Laying Pullets. Catalogue.
TWEDDLE CHICK HATCHERIES LTD.
FERGUS ONTARIO

FOR SALE

LARGE store — home combination. Hydro, Post Office, Gas. Good business. Reason — retiring. See A. C. GUPPY, REDBRIDGE, Highway 63, Ontario.

$1500 DOWN and you own a nearly new cement block Shell garage, service station, lunch bar and equipment. On No. 12 Highway in the village of Sunderland. Full price $17,900 with the best terms. M. Ballard, Sunderland, 124 Ont. Representing Olive Howe, Broker.

GARDEN SUPPLIES

THERE'S money in earthworms. Raise Red Hybrids for Bait and improvement, etc. Full information, 35c. B. Dool, R.R. 3, North Bay, Ont.

INSTRUCTION

EARN more! Bookkeeping, Salesmanship, Shorthand, Typewriting, etc. Lessons 50¢. Ask for free circular. No. 33.
Canadian Correspondence Courses
1290 Bay Street, Toronto

LIGHTING PLANTS

NEW Pioneer Lighting plants. TV specials 1,800 RPM 110 Volts, 60 cycle, electric start, only $290.00. Others to 12,000 watts. Write for catalogue. Sommers Motor Generator Sales, Tavistock, Ont.

MECHANICAL PARTS, REPAIRS

MOTALOY
RING AND VALVE JOB
While you drive for only $8.00. For cars — trucks — tractors, etc. Unconditionally guaranteed. Effective for life of car. Motaloy saves you money. Motaloy Sales Co., 34 West Street, Goderich, Ontario. Dealer inquiries invited.

MEDICAL

IT'S PROVEN — EVERY SUFFERER OF RHEUMATIC PAINS OR NEURITIS SHOULD TRY DIXON'S REMEDY.
MUNRO'S DRUG STORE
335 ELGIN, OTTAWA.
$1.25 Express Prepaid

POST'S ECZEMA SALVE
BANISH the torment of dry eczema rashes and weeping skin troubles. Post's Eczema Salve will not disappoint you. Itching, scaling and burning eczema; acne, ringworm, pimples and foot eczema will respond readily to the stainless odorless ointment regardless of how stubborn or hopeless they seem.
Sent Post Free on Receipt of Price
PRICE $3.00 PER JAR
POST'S REMEDIES
2865 St. Clair Avenue East
TORONTO

OPPORTUNITIES FOR MEN AND WOMEN

BE A HAIRDRESSER
JOIN CANADA'S LEADING SCHOOL
Great Opportunity
Learn Hairdressing
Pleasant, dignified profession; good wages. Thousands of successful Marvel Graduates.
America's Greatest System
Illustrated Catalogue Free
Write or Call
MARVEL HAIRDRESSNG SCHOOLS
358 Bloor St. W., Toronto
Branches:
44 King St. W., Hamilton
72 Rideau Street, Ottawa

PATENTS

FETHERSTONHAUGH & Company Patent Attorneys, Etablished 1890. 600 University Ave., Toronto. Patents all countries.

PERSONAL

SMOKING, Drinking stopped naturally. Send $1.00 for Copyrighted Booklet. Address: Stop Smoking, P.O. Box 343, Pocahontas, Virginia.

$1.00 TRIAL offer. Twenty-five deluxe personal requirements. Latest catalogue included. The Medico Agency, Box 22, Terminal "Q" Toronto, Ont.

SWINE

HOW can I get extra premium on my hogs? The quickest method is to cross your present herd with a good Landrace boar. It has been proven by a large Canadian Packing Plant that a large percentage of Landrace crosses graded much higher. We offer the best blood lines that money will buy, and sell at reasonable prices. Weanlings, four month old sows and boar, serviceable boars, guaranteed in pig sows. Catalogue.
TONRA STOCK FARM
R.R. 3, Holland Centre, Ont.

REGISTERED Landrace: Boars, Gilts, open or bred sows. Fast growing and a low feed conversion factor bred into these pigs. Farmers prices.
G. H. Sylvester
R.R. No. 1, St. Catharines, Ont.

LANDRACE breed is the fastest growing breed of swine in Canada. If you haven't Landrace now, eventually you will have them. Why? Because they will make you more money from a commercial standpoint and if you start with top quality stock, you will sell a lot of breeders in your locality. We have one of the largest and best herds of imported Landrace in Canada. Just received another importation of outstanding in pig sows. Offer for immediate delivery, Weanlings, four month old, six month old sows and boars, guaranteed in pig sows, serviceable boars, all from imported stock. Catalogue.
FERGUS LANDRACE SWINE FARM
FERGUS ONTARIO

TAXIDERMY

DEER, Moose heads, Birds, Fish mounted; mothproof. Forty years' experience. W. Ormsby, Route 2, Orillia, Ont.

WANTED

CHICK Salesmen, Hatcherymen, Feed Dealers or Farmers to sell a high quality franchised chick in your territory. Applicants must be reliable and energetic. For full details apply to BOX NUMBER K-163, 123 Eighteenth Street, New Toronto, Ont.

ISSUE 45 — 1957

YOU CAN SLEEP TO-NIGHT
AND RELIEVE NERVOUSNESS HALIDAY TO-MORROW!
SEDICIN tablets taken according to directions is a safe way to induce sleep or quiet the nerves when tense.
SEDICIN® $1.00 - $4.95
Drug Stores Only!

Here's ALL YOU NEED TO INSTALL A Fire-chief SAFETY CHIMNEY

The premier prefab chimney. No bricks, no blocks, no mortar, no repairs! Lifetime stainless steel Dura-Flue liner is fire-proof and acid-proof. Economical, engineered and guaranteed for all fuels. Underwriters and CMHC approved.



FOR NEW CONSTRUCTION OR REMODELLING

Installed weight only 9 lbs. to the foot—but insulation value equals 3½ feet solid concrete.

Write for free folder.

KeepRite Products Limited
Dept. "E". Brantford, Canada

100-8

IT PAYS TO USE OUR CLASSIFIED COLUMNS

DON'T MISS THE ROYAL AGRICULTURAL WINTER FAIR! SEE THE HORSE SHOW STARRING SEVEN INTERNATIONAL JUMPING TEAMS . . . SEE MODERN FARM EQUIPMENT . . . THE SHEEP AND SWINE SHOW . . . "FASHIONS IN WOOL" PAGEANT . . . FRUIT AND VEGETABLE DISPLAYS . . . LIVESTOCK AUCTIONS. THERE'S FUN FOR EVERYONE DURING INTERNATIONAL YEAR AT THE ROYAL! THE COLISEUM • TORONTO

GENERAL ADMISSION — ADULTS-75¢ — CHILDREN-25¢

NOV. 15-23

"INTERNATIONAL YEAR"

M. A. CAMPBELL
GENERAL INSURANCE
Agent: Royal Life Insurance Co.
Morrisburg, Ont.

GRAHAM CASSELMAN
INSURANCE
Fire. Automobile. Liability
TEL. KI 3-2071
St. Lawrence Street
Morrisburg, Ontario

J. T. MERRIFIELD, R.O.
OPTOMETRIST
will be at
FORD'S JEWELLERY STORE
Saturdays, 3 to 6.00 p.m.
Later by Appointment

DWIGHT TUPPER
AUCTIONEER
We Handle All Kinds of Auction Sales at Reasonable Rates
10 Years Experience
CHESTERVILLE, ONTARIO
PHONE 514
39-52p.

HELP WANTED

COMPETENT JANITOR WANTED ..at once. .....
PLAYDIUM RESTAURANT,
Box 97, Morrisburg, Ont.
4tfc.

SOMETHING NEW
IN CEMENT FOR THE DO-IT-YOURSELF MEN
CIMEX
READY YMIXED CEMENT WITH EITHER SAND OR GRAVEL
Just the Thing for Small Jobs.
HODGINS LUMBER LTD.
KI 3-3155
Morrisburg — Ontario

EXCAVATION OF ALL KINDS
Basements, Etc., Bulldozer Rental
LANDSCAPING
Trucking of Stone, Sand, Gravel, Fill
FRED BECKSTEAD
PHONE 399-2 WILLIAMSBURG

Show Bill

Thurs., Fri., Sat., Nov. 7—8—9—

SAGINAW TRAIL

A Western Picture with Gene Autrey and Cmiley Burnette .. ALSO..

DIG THAT URANIUM

A Comedy. Starring the Bowery Boys, Leo Gorcey, Huntz Hall and Bernard Gorcey.

Mon., Tues., Wed., Nov. 11-12-13—

FUNNY FACE

A Musical Comedy, in Vista Vision and Technicolor Starring Audrey Hepburn, Kay Thompson, Fred Astaire and Robert Fleming.

Thurs., Fri., Sat., Nov. 14-15-16—

THUNDER OVER ARIZONA

A Western Picture, in Technicolor. Starring Kristine Miller. Skip Homeier and George Macready.

COMING SOON — THE PROUD and THE PROFANE (ADULT ENTERTAINMENT) and THE MAVERICK QUEEN.

THE PICADILLY
WILLIAMSBURG

CONCRETE BLOCKS

OUR BLOCKS MEET THE HIGHEST SPECIFICATIONS

— FREEE ESTIMATES GLADLY GIVEN —
NO OBLIGATION

Ayrford Concrete Products Co. Ltd.

460 SEVENTH ST., W., CORNWALL, ONT.
PHONE CORNWALL 7745



BARKLEY'S
ELECTRONICS
(Formerly Myers' Radio)
COMPLETE LINE OF
RADIO, T.V. & APPLIANCES
SALES AND SERVICE
All Work Guaranteed
WILLIAMSBURG
Ph. KI. 3-2650

CANADA SAVINGS BONDS
Interest: First Two Years 3¼%
Last 11 Years at 4¾%
An Over-all Return of 4.46%
Series 12—The Best Yet
BURNS BROS. & DENTON LTD.
M. A. CAMPBELL, Agent
41tfc

SEAWAY TAXI
NOW OPERATING IN MORRISBUURG
24-Hour Service
ANY CALL IN MORRISBURG, 35c
DAL OR NIGHT
Taxi Stand at Corner of Highways 31 and 2
For Prompt Service, Phone
KI 3-2955
GEORGE SMYTH, Prop.
52p.

MORTGAGE SALE
OF FARM PROPERTY
To be held at the Premises
INKERMAN, ONTARIO
at 1.00 p.m.
SATURDAY, NOVEMBER 9th, 1957

The undersigned will offer for sale by Public Auction a farm consisting of 100 acres, all of which is under cultivation, being the North half of he South half of Lot 21, and the South half of the North half of Lot 21, in the 3rd Cnocession of the Townshipp of Mountain. Upon the said premises there is said to be erected a frame dwelling house and suitable outbuildings including a new barn.

TERMS

One half of the purchase money to be paid in cash (ten per cent at the time of sale and forty per cent within thirty days thereof) the balance to be secured by a mortgage with interest at five (5%) per cent per annum.

For further particulars and conditions of sale apply to
Dwight H. Tupper, Auctioneer
Chesterville, Ontario
CANADIAN FARM LOAN BOARD
1 Montgomery Avenue
Toronto, Ontario

SPENCER CORSETS AND BREAST SUPPORTS
Individually Designed
FLORENCE McGANNON
Corsetiere.

DONALD BECKSTED
GENERAL INSURANCE
All Kinds of Insurance
Fire. Automobile, Life, Liability, Plate Glass, Etc.
KI 3-2860
Morrisburg, Ontario



Get your share of this Great Sport!

It's a great life—out duck hunting on a brisk fall day! Thrill to the sight of a flock wheeling in to your decoys—feel proud of a good day's hunting. You'll get cleaner kills and fewer cripples with C-I-L Shot Shells . . . thanks to their exclusive "Pressure-Sealed Crimps" that give you uniform, concentrated shot patterns.

"IMPERIAL" *Special Long-Range, for high, fast-flying birds.*
"MAXUM" *an economical long-range load.*



WEEGAR'S
KI 3-2181 Morrisburg

OPTOMETRIST
EYES EXAMINED
C. S. KARTES O. D.
236 Pitt St.
Above Thrift Store
CORNWALL
Open Daily . . 9.30-6.00 p.m.
Except Wednesday Afternoon
AT WALRICH HOTEL
MORRISBURG
FIRST AND THIRD WEDNESDAY IN OCTOBER AND NOVEMBER
39-44.

There's nothing newer in the world!

FORD for '58

ON DISPLAY NOW!

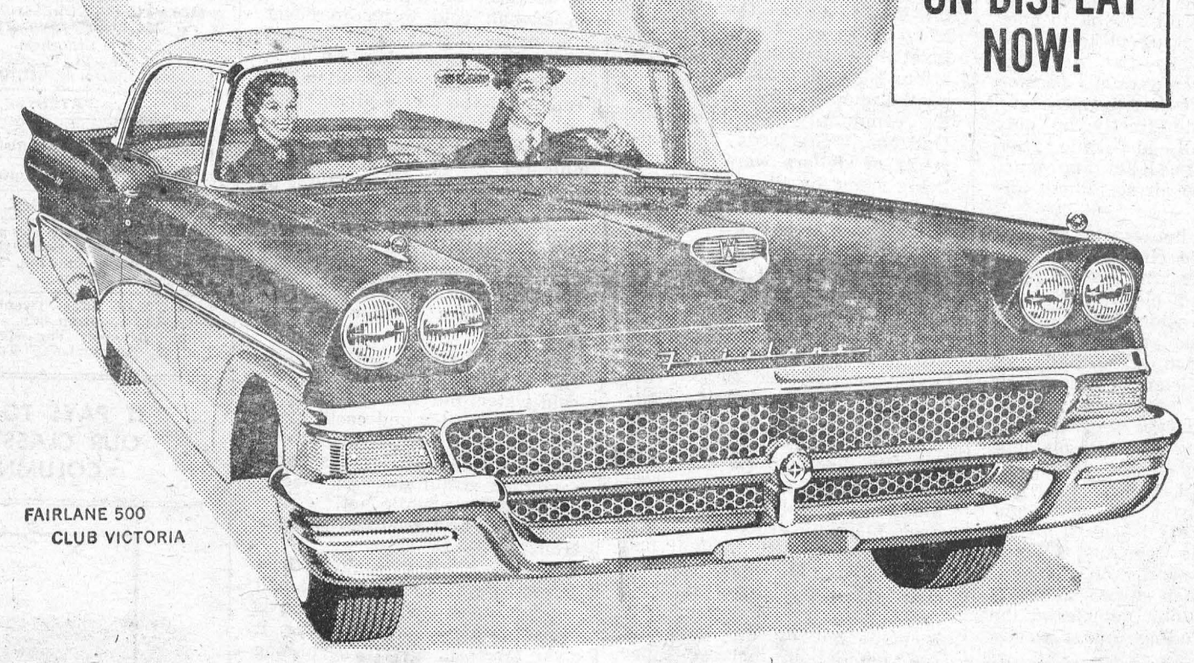

• *See the* **NEW STYLING** *that created an international sensation—lines that flow, sleek and low, in cars to capture your imagination.* • *Drive Ford's* **ALL-NEW INTERCEPTOR V-8's** *with Precision Fuel Induction—they set new standards of V-8 performance.* • *Ford introduces* **NEW CRUISE-O-MATIC DRIVE,** *greatest advance yet in automatic driving—it's part of a whole new "power-train" that, coupled with the new V-8 engines and a low rear axle ratio, gives you built-in overdrive* **ECONOMY—UP TO 15% MORE GAS MILEAGE!** • *Try Ford's* **NEW AIR SUSPENSION, FORD-AIRE** *—it's like riding on the wind!* • *You discover Ford's* **NEW MAGIC-CIRCLE STEERING** *makes steering as easy as pointing—guides you smoothly through city traffic, gives superb control on super-highways.* • *See all the* **NEW AND EXCITING ADVANCES** *in Ford for '58. The features of the future are yours today in Ford.* • *Choose from 19 glamorous* **NEW MODELS** *in 4 great series.* **SIX OR V-8,** *it's a great year to change to Ford!*

(Certain features illustrated or mentioned are "Standard" on some models, optional at extra cost on others.)

PROVED AND APPROVED AROUND THE WORLD

Never before in automotive history has a new car faced such a gruelling test before its announcement . . . a 26,000 mile trip around the world! The '58 Ford conquered the steep winding passes of the Swiss Alps . . . took Paris by storm . . . breezed through the Great Salt Desert of Iran . . . and swept up and through fabled Khyber Pass without even breathing hard. It was the most rugged test ever devised for any automobile. And now this same Ford beauty and performance can be yours in every Ford for '58. Truly, there is nothing newer in the world!

SEE YOUR FORD EDSEL DEALER

McKendry Motors Morrisburg

NOTICE

BUY YOUR 12th SERIES CANADA SAVINGS BONDS
—OR—
CONVERT YOUR PRESENT BONDS TO 12th SERIES WITH HIGHER INTEREST
GORDON W. THOM
Agent for
WOOD, GUNDY & CO., LTD.
44p.

NOTICE

IMPORTANT MEETING of the Morrisburg Chamber of Commerce, on Tuesday Evening at 8.00 o'clock November 12th, 1957, in the Legion Hall Mr. James Burf, Provincial Assessor, Mr. D. A. Condie, County Assessor and Mr. Charles Hummell, Village Assessor, will be present to discuss Assessment and Taxation Problems.

Everyone is invited to attend this meeting.

44-5c

WILLIAMSBURG

Mrs. Herbert Coons of Montreal, and Mr. and Mrs. T. J. Keyes of Winchester Springs, spent the week end with Mrs. G. L. Barclay and family.

Mrs. Gordon Smith, Mr. and Mrs. Doug Smith of Warrensburg, visited Mr and Mrs. Hugh McIntosh and other relatives over the week end.

Callers on Saturday at the home of Mrs. Garnet Weegar were Mrs. Doug. Stewart of Toronto and Mrs. Frank McMillan.

Mr. and Mrs. Ralph Casselman and Mr and Mrs. Arden Trickey are spending a week with friends and relatives in Northern Ontario

Mr. and Mrs. Garnet Barkley had their baby, Gary Lee, baptized at St. Peter's Lutheran Church on Sunday.

Mr. and Mrs. Edwin Whitteker visited Mr. and Mrs. Ray Moorehead of Dixon's Corners for a few days recently.

Sunday guests at the home of Mrs. Alice I. Casselman, were Mr. and Mrs. Ivan Eamen, of Wales, and Mrs. Jessie Rose of Ingleside.

Master Billie Trickey is visiting his grandparents, Mr. and Mrs. Harold Faulkner of Morewood this week

Mr. and Mrs. Carl Laushway and boys of Prescott were Sunday guests at the home of Mr and Mrs. Ramon Casselman and Karen.

The November meeting of the Women's Institute has been postponed to November 19th. The Institute has been invited to attend the Brinson W. I. meeting on Nov. 14th.

Mr. and Mrs. Lloyd Brown, of Ottawa were week end guests at the home of Mr. and Mrs. E. L. Deeks.

THERE'S A PLACE FOR YOU
in Canada's
REGULAR ARMY

54-4 R1 100 Lines

Get SUPERTEST for FASTER PICKUP

Skinny men, women gain 5, 10, 15 lbs.

Get New Pep, Vim, Vigor



What a thrill! Bony limbs fill out; ugly hollows fill up; neck no longer scrawny; body loses half-starved, sickly "beanpole" look—because of poor appetite due to lack of iron. Thousands of girls, women, men, who never could gain before, are now proud of shapely, healthy-looking bodies.

They thank Ostrex Tonic Tablets. Contains iron, vitamin B1, calcium. Helps build blood, improve appetite and digestion so food gives you more strength and nourishment; helps put flesh on bare bones.

Get Lovely Curves

As you gain pounds, you gain lovelier curves too. Try Ostrex Tonic Tablets today. See how quick they help build up body "skinny" due to iron deficiency. "Get-acquainted" size only 60¢. At all druggists.

Coca-Cola
TRADE MARK REG.
is a pure drink of natural flavours

COTTAGES TO RENT

WEEKLY OR MONTHLY

SPECIAL RATES

PHONE KINGSDALE 3-2584

THOS. BARNHART & SON
Auctioneers
Mariatown — R. R. 1, Morrisburg
PH. KI. 3-2784
5tfc.

DR. K. A. BLANCHER
DENTAL SURGEON
Hours 10-12 a.m.; 2-6 p.m.
Mondays, Tuesdays, Thursdays,
Fridays, Saturdays
By Appointment.

MacKENZIE APPLIANCE SERVICE
DOMESTIC AND COMMERCIAL
REFRIGERATION
WASHERS, DRYERS,
RANGES, ETC.
Sales— TV ANTENNA —Servic
Phone 410 Morrisburg

RAYMOND H. ARMSTRONG
Barrister, Soliciter, Notary, Etc.
Telephone KI 3-3061
Res. KI. 3-2124
MORRISBURG — ONTARIO

M. A. CAMPBELL
SUBSCRIPTION NEWS SERVICE
All Magazines and Newspapers
MORRISBURG ONTARIO

G. WILLIAM GORRELL
NOTARY PUBLIC
BARRISTER, SOLICITOR
PHONE KI 3-2577 RES. KI 3-3195

TO RENT
Available at Once. Limited Room Capacity. Hot and Cold Running Water. Weekly Rates. Apply in person only at the
WALRICH HOTEL

Edwin McIntosh
CO-OP AUTO INSURANCE
We can save you money on your Auto Insurance
Give us a Call for Details of Comprehensive Coverage
WILLIAMSBURG TEL. 398-2

EX-SERVICEMAN'S
24-HOUR
CASSELMAN'S RADIO TAXI
PHONE KI 3-2963
For Prompt and Courteous Service
EVERY PASSENGER INSURED
SPECIAL RATES ON
Funerals, Weddings and
Out of Town Trips
3 CARS — NO WAITING
DRIVERS:
Bruce Casselman
Arthur Casselman
Allan Casselman
5c FOR ANY TRIP IN TOWN
Double Rates After 12 Midnite

DR. D. DOCKSTEADER
VETERINARIAN
CHESTERVILLE, ONTARIO
TELEPHONE 395
No. 13—57p

FOR
ANY KIND OF GIFT
FOR
ANY KIND OF OCCASION
—CALL—
GILLESPIE'S
Duprau Block
MORRISBURG KI 3-2801

PINKUS SALVAGE
AND
AUTO WRECKERS
- GOOD CAR HEATERS.
- USED TIRES and TUBES
- CAR ACCESSORIES
- OTHER HARD-TO-GET ITEMS
- USED ANGLE IRON & PIPING
- USED AUTO PARTS.

We buy all kinds of scrap metals, Bags, Etc. Highest Prices Paid
DAILY PICK-UP
— WE SELL —
B. F. GOODRICH PRODUCTS
— AND —
GLASS CUT TO MEASURE, See
Fred Pinkus
Williamsburg, Ont.

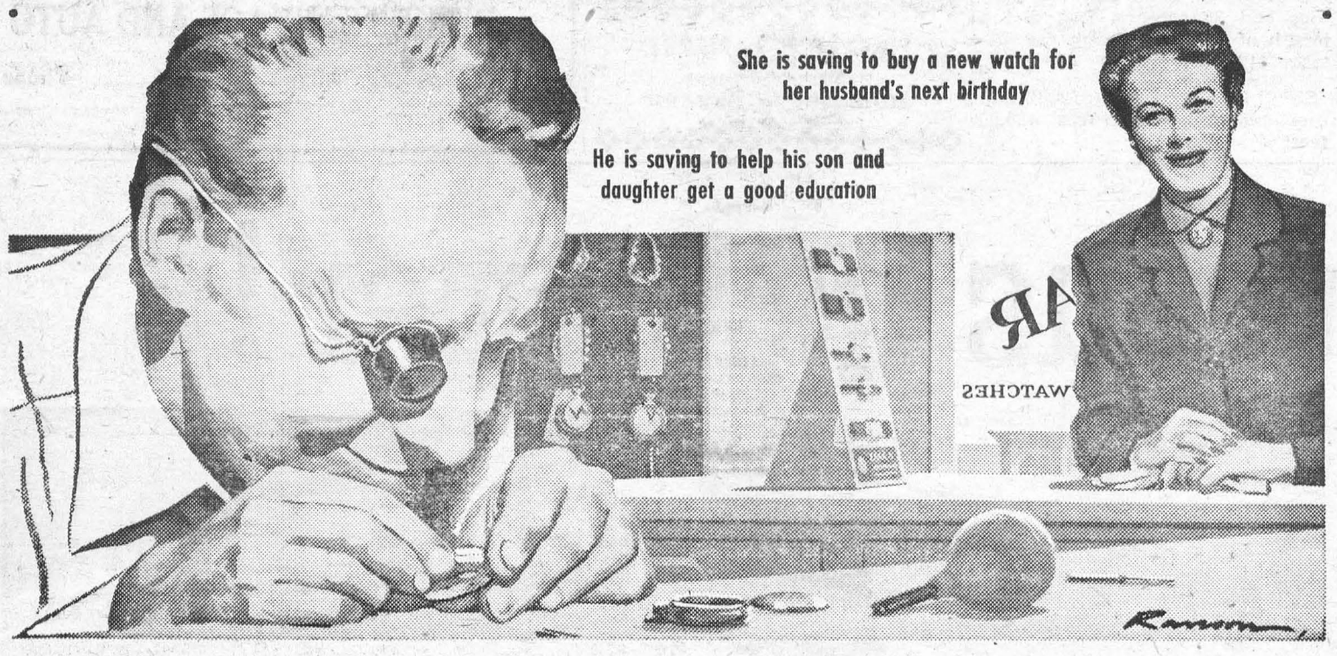

Both have a bank account - and a purpose for saving

Plans really start to take shape when savings start to grow. One way to make sure you'll have money when you need it is to make regular deposits in your bank account.

At first it may not be easy to stick faithfully to your savings program. But as your dollars build up you'll find yourself facing the future with greater confidence, making plans with new assurance that you'll be able to carry them out.

Use a chartered bank to keep your savings safe and growing. You will always be glad you did.

Save at a bank — millions do!

THE CHARTERED BANKS SERVING YOUR COMMUNITY

FORD'S JEWELLERS
AUCTION SALE
2 Days Only Fri. & Sat. Nov. 15 & 16
SALE STARTS 10 A. M. to 9 P. M.

Watch The Auctioneer For Free Gifts | NO RESERVE BID — The Price You Pay Is — The Price You Bid | Going! Going! GONE! Sold To The Highest Bidder | A Valuable Diamond Ring Given Away FREE Every Day | Prices Flooded Out

BUY ALL YOUR CHRISTMAS GIFTS NOW AT YOUR OWN PRICE

ALL SALES FINAL
TERMS CASH
You May Make a Deposit to Hold Your Purchase
BY ORDER
THE..AUCTIONEER

EVERYTHING MUST BE CLEARED OUT
COME DOWN —— HAVE FUN —— AND SAVE MONEY
DURING THIS GREAT AUCTION SALE
Don't Forget the Dates November 15th and 16th—Fri. and Sat.
Ford's Jewellers
MAIN STREET MORRISBURG, ONT.

ALL STOCK OF:
- DIAMONDS
- WATCHES
- JEWELLERY
- SILVERWARE

MUST BE SOLD BEFORE WE MOVE



day or night you're treated right!

ON CNR'S SMART, MODERN
SUPER Continental

Fast daily schedules, east and west.
Serving
MONTREAL SASKATOON
TORONTO EDMONTON
OTTAWA JASPER
WINNIPEG VANCOUVER



CNR

Information and reservations from your Canadian National Representative.
N49

THE HYDRO-ELECTRIC POWER COMMISSION OF ONTARIO

NOTICE OF EXPROPRIATION BY THE HYDRO-ELECTRIC POWER COMMISSION OF ONTARIO OF lands in the Township of Matilda, in the County of Dundas.

PLEASE TAKE NOTICE THAT THE HYDRO-ELECTRIC POWER COMMISSION OF ONTARIO under the St. Lawrence Development Act 1952 (No. 2), and all other powers thereto it enabling has for its purposes TAKEN AND EXPROPRIATED in fee simple lands in the Township of Matilda, in the County of Dundas, in the Province of Ontario, more particularly described in Schedule "A" hereto and HAS DEPOSITED a plan and description of the said lands in the Registry Office for the Registry Division of the County of Dundas on the NINETEENTH day of September, 1957.

TO be used for the construction, maintenance and operation of the works to develop and utilize the power resources of the International Rapids Section of the St. Lawrence River.

AND FURTHER TAKE NOTICE that every person having any claim to compensation must file the same with The Hydro-Electric Power Commission of Ontario at 620 University Avenue, Toronto, Ontario within six months of the receipt of this notice, giving particulars of any claims that he may have in respect of this expropriation.

DATED at Toronto this 17th day of October, 1957.

THE HYDRO-ELECTRIC POWER COMMISSION OF ONTARIO
E. B. EASSON, Secretary.

SCHEDULE "A"

ALL THOSE PORTIONS of Lots 29 and 30, Concession 1, First Range of Lots, in the Township of Matilda, in the County of Dundas, in the Province of Ontario, more particularly described as follows:

COMMENCING at a point in the Western limit of said Lot 30, which point may be located as follows:

BEGINNING at the Northwest angle of said Lot 30;

THENCE South 29 degrees and 51 minutes East along the Western limit of Lot 30 aforesaid 3412.87 feet;

THENCE South 29 degrees 59 minutes and 30 seconds East still along said Western limit 2620.82 feet;

THENCE South 28 degrees 39 minutes and 30 seconds East still along said Western limit 39.39 feet to the said point of commencement;

THENCE South 28 degrees 39 minutes and 30 seconds East still along said Western limit 296.63 feet;

THENCE South 48 degrees 21 minutes and 30 seconds East 89.43 feet;

THENCE South 1 degree and 55 minutes West 59.26 feet, more or less, to the aforesaid Western limit of Lot 30;

THENCE South 28 degrees 39 minutes and 30 seconds East along said Western limit 74.32 feet to the Northern limit of the King's Highway;

THENCE North 71 degrees 35 minutes and 30 seconds East along said Northern limit 123.15 feet;

THENCE North 23 degrees and 11 minutes East 189.00 feet;

THENCE North 55 degrees and 11 minutes East 53.00 feet;

THENCE North 24 degrees and 11 minutes East 78.00 feet;

Thence South 68 degrees and 19 minutes East 72.00 feet;

THENCE North 89 degrees and 41 minutes East 49.00 feet;

Thence North 85 degrees and 41 minutes East 1.13 feet;

THENCE Northerly on a curve to the left, having a radius of 2351.83 feet, the chord of which has a bearing of North 27 degrees 33 minutes and 30 seconds East and a length of 1116.18 feet, an arc distance 1126.93 feet;

THENCE NORTH 76 degrees 10 minutes and 30 seconds West 120.00 feet;

THENCE Southerly on a curve to the right having a radius of 2231.83 feet, the chord of which has a bearing of South 30 degrees 45 minutes and 30 seconds West and a length of 1299.77 feet, an arc distance of 1318.88 feet;

THENCE South 89 degrees and 59 minutes West 74.72 feet;

THENCE North 48 degrees 21 minutes and 30 seconds West 383.87 feet, more or less to the point of commencement.

C. W. LLOYD,
Ontario Land Surveyor.

43-5c SL6172

MOUNTAIN CONSTRUCTION
General Contracting
Building New or
Repairs and Alterations
Free Estimates
630 R 4 Mountain, Ont.
26p tfc. 57.

EDWARD A. LAPIERRE
Public Accountant
MORRISBURG, ONTARIO

FUNERAL AND AMBULANCE SERVICE
TRAINED ATTENDANT IN CHARGE
G. LEONARD KECK
KI 3-3046 Day or Night Morrisburg, Ont.

SEE US FOR

STRUCTURAL STEEL, NEW, USED. INCLUDING I BEAMS, ANGLES, CHANNELS, RE-INFORCEMENT RODS, ETC.

PERMANENT TYPE ANTI-FREEZE (Ethylene Glycol Base)—Per Gallon $2.98.

COMPLTE TRANSMISSION EXCHANGE

SAFETY CLASS SOLD AND INSTALLED FOR EVERY KIND OF VEHICLE, INCLUDING CONSTRUCTION EQUIPMENT.

COMPLETE LINE OF AUTO AND TRUCK PARTS
NEW OR USED WHOLESALE OR RETAIL

PINKUS SALVAGE AND AUTO PARTS
Williamsburg, Ontario Phone KI 3-2759

Glamourous newcomer!



Presenting Dodge for '58

Big — Everything about this glamourous new Dodge says here's the BIG new car in the low-price field for '58! Outside, from dashing front to flashing fins, you'll thrill to its big-car beauty! Inside, you'll find new luxury and "living" room to spare, with rich, new fabrics and new colour harmony.

Bold — You'll find Dodge Torsion-*AIRE* Ride the most revolutionary of all suspension systems. New 1958 Dodge engines include the most powerful V-8's yet, as well as a great fuel-thrifty Six. Ultramodern *push-button* Torque-Flite drive proves a perfect getaway partner, too!

Beautiful — This year Dodge brings you a bright new fashion show on wheels — fresh-full of styling advances that are a dream away for ordinary cars! New "safety-mate" dual headlamps on every model! New glamour grille with a "go-ahead" look! New dashing colour sweep!

...and low-priced, too! Come in! Get your first look at the most stunning quality-engineered car that ever stirred up excitement on a showroom floor! Then take a *second* look at that low price tag! You'll be quick to agree—Dodge offers you the best value in its field!

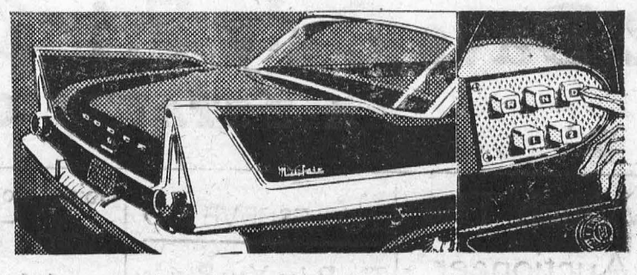

Stunning new two-tone sweep accents the new brand of beauty you find in Dodge for 1958! New twin-pyramid taillights lend another touch of distinction. Push-button Torque-Flite puts new driving fun and ease at your finger tip!

New '58 DODGE now on display—see it, drive it today!

You're always a step ahead in cars of The Forward Look

CHRYSLER CORPORATION OF CANADA, LIMITED

Steinberg Motor Sales Williamsburg

THE HYDRO-ELECTRIC POWER COMMISSION OF ONTARIO

NOTICE OF EXPROPRIATION BY THE HYDRO-ELECTRIC POWER COMMISSION OF ONTARIO of lands in the Township of Williamsburg, in the County of Dundas.

PLEASE TAKE NOTICE THAT THE HYDRO-ELECTRIC POWER COMMISSION OF ONTARIO under The St. Lawrence Development Act 1952 (No. 2), and all other powers thereto it enabling has for its purposes TAKEN AND EXPROPRIATED in fe. simple lands in the Township of Williamsburg, in the County of Dundas, in the Province of Ontario, more particularly described in Schedule "A" hereto and HAS DEPOSITED a plan and description of the said lands in the Registry Office for the Registry Division of the County of Dundas on the TWENTIETH day of September, 1957.

TO be used for the construction, maintenance and operation of the works to develop and utilize the power resources of the International Rapids Section of the St. Lawrence River.

AND FURTHER TAKE NOTICE that every person having any claim to compensation must file the same with The Hydro-Electric Power Commission of Ontario at 620 University Avenue, Toronto, Ontario, within six months of the receipt of this notice, giving particulars of any claim that may have in respect of this expropriation.

DATED at Toronto this 17th day of October, 1957.

THE HYDRO-ELECTRIC POWER COMMISSION OF ONTARIO
E. B. EASSON,
Secretary.

SCHEDULE "A"

ALL THOSE PORTIONS of Lots 3, 4, 5, 6, 7, 8, 9 and 10, Concession I in the Township of Williamsburgh, in the County of Dundas, in the Province of Ontario, more particularly described as follows:

FIRSTLY: being part of said Lot 7 8, 9, and 10.

COMMENCING at a point in the Eastern limit of said Lot 7, distant 590.55 feet measured South 30 degrees 50 minutes and 30 seconds aEst along said Eastern limit from the Northeast angle of Lot 7 aforesaid;

THENCE South 30 degrees 50 minutes and 30 seconds East still along said Eastern limit 698.86 feet to the Northern limit of the lands of the Hydro Electric Power Commission of Ontario as described in Instrument No. 17872;

THENCE South 58 degrees 25 minutes and 30 seconds West along said Northern limit to the Western limit of the East quarter of said Lot 10;

THENCE Northerly along said Western limit to the Northern limit of said Lot 10;

THENCE Easterly along said Northern limit to the Northeast angle of said Lot 10;

THENCE Southerly along the Eastern limit of Lot 10 aforesaid 502.69 feet;

THENCE North 60 degrees 57 minutes and 30 seconds East 1326.86 feet, more or less, to the Eastern limit of said Lot 9;

THENCE Northerly along said Eastern limit 300.08 feet;

THENCE North 60 degrees 57 minutes and 30 seconds East 1752.98 feet;

THENCE South 82 degrees 05 minutes and 30 seconds West 91.26 feet;

THENCE North 7 degrees 53 minutes and 30 seconds West 161.86 feet;

THENCE North 73 degrees 09 minutes and 30 seconds East 766.29 feet, more or less, to the point of commencement.

SECONDLY: being part of said Lot 3, 4, 5 and 6.

COMMENCING at a point in the Western limit of said Lot 6, distant 141.08 feet measured South 30 degrees 50 minutes and 30 seconds East along said Western limit from the Northwest angle of Lot 6 aforesaid;

THENCE South 30 degrees 50 minutes and 30 seconds East along said Western limit 1148.38 feet to the Northern limit of the lands of The Hydro Electric Power Commission of Ontario, described in Instrument No. 17872;

THENCE North 58 degrees 25 minutes and 30 seconds East along said Northern limit 661.43 feet;

THENCE North 31 degrees 34 minutes and 30 seconds West still along said Northern limit 137.50 feet

THENCE North 58 degrees 25 minutes and 30 seconds East still along said Northern limit 600.08 feet;

THENCE South 31 degrees 34 minutes and 30 seconds East still along said Northern limit 137.50 feet;

THENCE North 58 degrees 25 minutes and 30 seconds East still along said Northern limit to the Eastern limit of said Lot 4;

THENCE North 31 degrees and 56 minutes West along said Eastern limit 503.10 feet;

THENCE Northerly on a curve to the left having a radius of 3014.79 feet, the chord of which has a bearing of North 28 degrees 31 minutes and 30 seconds East and a length of 703.29 feet, an arc distance of 704.89 feet, more or less, to the Northern limit of said Lot 3;

THENCE South 64 degrees and 16 minutes West along said Northern limit 615.58 feet, more or less, to the Northwest angle of said Lot 3;

THENCE South 31 degrees and 56 minutes East along the Western limit of Lot 3 aforesaid 86.27 feet;

THENCE Southwesterly on a curve to the right having a radius of 2714.79 feet, the chord of which has a bearing of South 46 degrees, 33 minutes and 30 seconds West and a length of 1291.89 feet, an arc distance of 1310.72 feet, more or less, to the Western limit of said Lot 4;

THENCE Southerly along said Western limit 300.07 feet;

THENCE Westerly on a curve to the right having a radius of 3014.79 feet, the chord of which has a bear

THENCE North 41 degrees 00 minutes and 30 seconds West 8.56 feet;

THENCE North 58 degrees and 54 minutes West 47.24 feet;

THENCE North 12 degrees and 50 minutes East 47.82 feet;

THENCE North 17 degrees and 37 minutes East 56.00 feet;

THENCE North 19 degrees 08 minutes and 30 seconds East 74.44 feet;

THENCE North 16 degrees and 26 minutes East 88.17 feet;

THENCE North 84 degrees 52 minutes and 30 seconds West 33.09 feet;

THENCE North 67 degrees 07 minutes and 30 seconds West 49.56 feet;

THENCE North 48 degrees 02 minutes and 30 seconds West 9.07 feet;

THENCE North 60 degrees 57 minutes and 30 seconds East 7.16 feet;

THENCE North 52 degrees 25 minutes and 30 seconds West 27.87 feet;

THENCE North 33 degrees 11 minutes and 30 seconds East 227.35 feet;

THENCE North 35 degrees 32 minutes and 30 seconds West 179.43 feet;

THENCE South 60 degrees and 51 minutes West 539.82 feet.

THENCE North 68 degrees 22 minutes and 30 seconds West 218.17 feet, more or less, to the point of Commencement.

J. K. CHALMERS, O. L. S.
For Chief Surveyor.

SL-5008 43-5c

MORRISBURG — R.A. BEAMISH STORES CO. — MORRISBURG

GRAND OPENING

In The New SHOPPING CENTRE THURS. NOV. 14

BEAMISH STORES Brand New——Grand New Store—— opens in the Shopping Centre on THURSDAY, NOVEMBER 14th—— It's Distinctive —— It's Modern —— It's Completely Self-Service for Your Greater Convenience —— Come see the New Beamish Store ——Come to share in the Opening Day Specials. the Greater Variety —— DOORS OPEN AT 9.00 A.M. SHARP THURSDAY, NOVEMBER 14th.

CRISP! NEW! FASHIONABLE

LADIES' BLOUSES

Short or three-quarter sleeve styles in Dacron, Drip & Dry Cotton, Orlon and Crepe. Wide Style Selection in a Colorful Group in sizes 12 to 20 **$1.27**

LADIES' Celasuede **PANTIES** Nylon Trim — **3 FOR $1.00**

4-PLY **KNITTING WOOL** — **4 FOR 95¢**

OVERSIZE Celasuede **PANTIES** — **44¢**

DOOR OPENING SPECIAL

FLAN. GOWNS AND PYJAMAS

Manufacturer's Clearance of Showroom Samples at an Exceptional Price for our New Store Opening. Not all sizes in Every Group, but there is a Wide Style Selection

Child's **1.27** — Girls' **1.57** — Ladies' **1.99**

First Quality Merino

BOYS COMBINATIONS

LONG SLEEVE ANKLE LENGTH

Save on winter underwear for boys--Famous MASON Quality guaranteeing fit and complete comfort. Get your winter supply and save 30 Per Cent.

SIZE 22 **$1.29** — SIZES 24-34 **$1.59**

BOYS' SANFORIZED

FLANNEL SHIRTS .. DENIM JEANS

To fit boys up to 14 years. Here is a Real Winter Outfit — soft flannel shirts in sports style — Fully lined Jeans of Sanforized Denim in boxer waist style.

SHIRTS **$1.49** — JEANS **$2.59**

FIRST QUALITY

SHEER NYLONS

51 Guage 15 Denier

It's a Headline Value to mark our Opening Day as a Real Success! And what a success you will have when you stock up on these Lovely Sheer Nylons! Buy for yourself — For Christmas Gifts. The Value Cannot be Duplicated!

PAIR **50¢**

MICRO MESH

NON RUN NYLONS

One of our Best Selling Nylons, priced 25% Below Usual for Opening Days Only.—Mesh Knit Nylons a Superb Quality for this time of year.

PAIR **77¢**

WOMEN'S, GIRLS' CHILDS' WOOL

GLOVES AND MITTS

Think of the Value. Come, see the wonderful collection we have for the Whole Family—— Soft Botany Wool Jacqured —— Jewelled and Novelty Trims. Truly a Big Saving Right when you need your Families' Winter Supply **57c**

LADIES' AND TEENAGER **LISLE HOSE** Reg. 59c — **39¢**

20 x 38 JACQUERED **BATH TOWEL** Superb Quality — **67¢**

CHILD'S 1 x 1 Rib **STOCKINGS** Sizes 5 to 10 — **29¢**

SUPERCOMBED COTTON BROADCLOTH

MEN'S WHITE SHIRTS

French or Single Cuffs — Sanforized

Quality you would expect to pay $4.95 for ——tailored as superbly as the finest. You must see this fine shirt to really appreciate its value. Sizes 14½ to 16½ in choice of sleeve lengths and collar styles. **$2.98**

R.A. BEAMISH STORES CO. LIMITED

MORRISBURG SHOPPING CENTRE

Shop As You Please — **SELF-SERVICE** — Pay As You Leave

Tip the Profit Scales -in your own favour!



Sure, you make money by marketing your own grains. They're good for your livestock, too. But grains alone won't do the job you want from your livestock. Give your livestock the necessary balanced nutrients, contained in XL (EXCEL) Concentrates—the proteins, minerals, and vitamins that make profits grow! You can't afford to feed grain alone.

Good Health - Fast Growth - Top Production

Have us mix your grains with XL (EXCEL) Concentrates this ways—

For Dairy Cows in Production: 1 Bag XL (EXCEL) 24% Milkmaker Concentrate to 4 bags of your own grain.

or 1 Bag XL (EXCEL) 32% Dairy Concentrate to 6 Bags of your own grain.



For Growing Hogs:

1 Bag XL (EXCEL) 35% Hogmaker Concentrate to 4 Bags of your own grain.

OR 1 Bag XL (EXCEL) 40% Hog Concentrate to 5 Bags of your own grain.

There's a full line of XL (EXCEL) Concentrates for every feeding need of your livestock and poultry.

BOUCK'S HILL FEEDS

We have a full line of XL Feeds, Mill Feeds and Fertilizers.

Custom Grinding, Rolling and Mixing.

We are agents for Allis-Chalmers Tractors and Farm Machinery

KI 3-2409 WE DELIVER

BUILDERS SUPPLIES

THE BLACK LUMBER CO.

WE HAVE EVERYTHING

THAT GOES WITH THE TRADE

JUST ASK FOR IT—WE HAVE IT

ESTIMATES FREE — WE DELIVER

THE BLACK LUMBER CO.

W. G. Black, Mgr.

Ph. KI. 3-2188 Morrisburg, Ont.

Local and General

The new Curling Club will be officially opened by K. H. Candy, Hydro-Electric Commission architect, on Friday, November 15th at 7.30 p.m.

Mrs. W. Oliver has returned to her home in Toronto after spending three weeks with her sister, Mrs. Lillias Stevenson.

The regular meeting of the Women's Institute will be held in the Public School Thursday evening, November 14th at 8 o'clock. The topic is Historical Research and Current Events, and the Roll Call "Name a Current Event". The motto is "Out of the Past the Future Grows". Convenors are Mrs. George Clark and Mrs. Sam Casselman.

Many friends in Morrisburg will regret to learn of the death of Mrs. Ernest Casselman, formerly of Morrisburg, who died at Brockville on Thursday. Funeral will be held on Saturday at 2.30 p.m. at St. Paul's Lutheran Church.

McGillis Hardware has been moved to the New Shopping Centre and is doing business with a complete line of Hardware and Housewares. We will be glad to see you at our new store at any time, and invite you to inspect our new store whether or not you wish to buy. We have in addition to our regular lines a completely new line of items suitable for Christmas gifts.

RAWLEIGH BUSINESS NOW OPEN in townships Osnabruck and Finch. Trade well established. Excellent opportunity. Full time. Write at once. Rawleigh's Dept. K-289-189 4005 Richelieu, Montreal, Que.

Guests and callers of Mr. and Mrs. W. J. Cheley this week were: Mr. and Mrs. F. C. Gallinger of Gallingertown, Mrs. James O'Shaughnessy of Ingleside and Mr David Pruner, of Malone, N. Y.

BORN— at Winchester Memorial Hospital to Dalton and Wilma Smith, of Morrisburg, a daughter, Ann Marie 8 lbs., 2 oz.

DIED — Jack Heagle, in hospital on Sunday, November 3. 1957, beloved husband of Gladys Denesha, R. R. 1, Billings Bridge, age 59. Remains rested at Hulse & Playfair Funeral Home, Ottawa, with service in the chapel Thursday at 1 p.m. Interment was at Morrisburg.

The death occurred at Bradford, Ontario on Saturday, November 2nd, of Reverend Herbert Peter Maitland, beloved husband of Genevieve Hashins and former minister of Knox Presbyterian Church, Morrisburg. Mr. Maitland, while in Morrisburg, was a very widely known and highly respected member of the local clergy. His funeral was held on Monday at 2 p.m. Interment was at Wolford cemetery.

Many friends throughout the district heard with regret of the death of Bill Radcliffe, young special events reporter of Radio Station CFRA, Ottawa on Sunday night. Bill sufferede a severe heart attack and succumbed shortly after. Twenty-five years of age, Mr. Radcliffe had been with the Ottawa radio station for two years. Prior to that he had worked in radio and television in Brandon, Man. The body was taken to Rivers, Man., for interment.

Mr. and Mrs. Bayne Upton and Mr. J. Norman Bayne of Ottawa, were week end guests of Miss Gladys Bayne.

Miss Grace D. Merkley left last Friday for St. Petersburg, Fla., where she will spend the winter months.

BORN — At Winchester Memorial Hospital, on Saturday, November 2nd, to Mr. and Mrs. Harry Cassell, a son —James Douglas.

RECEPTION AND DANCE for Mr. and Mrs. Robert Hunt (nee Marjorie Henophy) at Lunenburg Community Hall on Friday Evening, November 15th. Everybody Welcome! Ladies please bring lunch.

BORN— At Brockville General Hospital on Friday, October 25th, to Mr. and Mrs. John C. Deeks, a son, Terry Lee.

The Morrisburg Curling Club is holding "Open House" on Saturday, November 16th, from 3 to 6 p.m. and 7.30 to 10 p.m. The public is cordially invited.

BORN — At Winchester Memorial Hospital on Wednesday, October 30, to Mr. and Mrs. Robert MacDonald, of Morrisburg, a son.

BORN — On Wednesday, October 30, 1957, to Mr. and Mrs. Arnold Barkley, Williamsburg, R. R. 1, a daughter.

BORN—At Winchester Memorial Hospital on Sunday, November 3rd, to Mr. and Mrs. Kenneth Kirkby, of Iroquois, a daughter.

BORN — At Winchester Memorial Hospital on Thursday, October 31st, to Mr. and Mrs. Gordon Castleman of Morrisburg, R. R. 1, a daughter

BORN — at Winchester Memorial Hospital on Friday, November 1st, to Mr and Mrs. Alvin Regier, of Morrisburg, a daughter.

BORN — At Winchester Memorial Hospital on Saturday, November 2nd, 1957, to Mr. and Mrs. William Sheridan, Williamsburg.

BORN —, At Winchester Memorial Hospital on Saturday, NoNvember 2, to Mr. and Mrs. Allen Lagasse of Morrisburg, a son.

Mr. C. Lee Deeks left for Toronto on Wednesday morning to attend a meeting of the Metropolitan Veterans Association and will then proceed on a hunting trip in the Round Lake area. Mr. Deeks has been associated with Metropolitan Life for more than 28 years.

FOR SALE

CORNER LOT ON AUGUSTA St.; 79, 10" x 140'.
KI. 3-2197.
36tfc.

COFIELD USED ELECTRIC WASHER. Good Condition, $49.50
DON BECKSTED,
KI 3-2860.
40tfc.

EXCELLENT FOR YOUR RECREATION ROOM —POOL TABLE, 5' x 10', with Cues, Balls, Counting Device.
KI 3-3041. Morrisburg.
44-5c.

1 LARGE ANTIQUE Living Room Table; 2 Bicycles, girl's and boy's; China Cabinet. Quantity of Girl's Clothes, size 5 to 7, all in good condition.
Ph. KI. 3-3078.
45c

BOY'S BICYCLE in good condition. Price $15.00
MURRAY BALL,
Ph. KI. 3-2523.
45c

APT. WASHER. Excellent condition. Baby Stroller.
Ph. KI. 3-2000.
45c.

NOTICE

Sunday, November 10th, 1957—Remembrance Day Service at the Public School Auditorium at 3.00 p.m.—The public is cordially invited.
Morrisburg Branch No. 48
CANADIAN LEGION

WANTED

FLAT TOP DESK IN GOOD CONDITION. Apply to
BALL CONSTRUCTION CO.,
Ph. KI. 3-2523.
45c.

ST. JAMES CHURCH

21st Sunday After Trinity—
10 a.m.—Sunday School
11 a.m.—Matins.

TO RENT

SMALL CABIN suitable for wo men. Equipped for heating and Light Cooking.
Ph. KI. 3-3078.
45c.

3-ROOM APARTMENT. All Modern Conveniences. Heavy Wiring. also 6-Room House near Morrisburg for Sale or Rent.
HAROLD VanALLAN,
William St., Morrisburg.
Ph. KI. 3-2009.
45c.

HOUSE TO RENT on Maple Ave., in Iroquois. Possession Nov. 15th Apply to
ROSS JAMIESON,
Daffodil Restaurant.
Iroquois.
45p.

5-ROOM APARTMENT. Partly heated. Immediate possession, in Brinston, 5 miles North of New Iroquois.
Ph. OL. 2-4710.
Iroquois, Ontario.
45c.

CARD OF THANKS

To my many new friends in Canada, and especially to the W. A. of St. Paul's Church, I wish to express sincere thanks for the gift of a beautiful patchwork quilt.
MRS. RONALD PITT.

The family of the late Mrs. James Workman wish to take this opportunity to thank their friends neighbors and relatives for their acts of kindness, floral offerings and cards of sympathy during their recent bereavement, in the loss of our dear Mother.

To all our neighbours and friends, to doctors and others who were so kind and helpful to us during our recent tragic bereavement in the death of our son and grandson, 'Pat' Myers, and especially to many residents in Paul's Trailer Park, who rushed to his rescue, we extend our most heartfelt thanks.
HAROLD MYERS.
MR. & MRS. HARRY MYERS

PAINTING & PAPER HANGING
PAINTING AAD PAPER HANGING EVENINGS and Week Ends. No job too large or too small.
P. O. BOX Morrisburg 370.
35-52p.

KNOX CHURCH

Sunday, November 10th—
10 a.m.—Sunday School and Minister's Bible Class.
11 a.m.—Diivine Service.
Subject: "Our Salvation".
8 p.m.—Preparatory Service.
Tuesday Evening, 6.30 p.m.— Congregational Supper. Everyone belonging to Knox is invited and urged to attend. At this supper meeting the Board of Managers and the Kirk Session together with an enlargement of these two Boards will lay before the congregation some suggested plans for the welfare and future browth of Knox. All members of the families of Knox, please come.

Some of the clergy of the Presbytery are expected to be present.

Many visitors come to Knox, but no visitor is EVER a stranger.

UNITED CHURCH

Morrisburg, Ontario
REMEMBRANCE SUNDAY—
SPECIAL SERVICE
AT 11 a.m.

There's but one gift that all our dead desire,
Die to the little hatreds; die to greed;
Die to the old ignoble selves we knew;
And that's not done by sword or pen or tongue,
THERE'S BUT ONE WAY—
GOD MAKES US BETTER MEN!

9.45 a.m.—Sunday School.
Juniior Congregation at 11 a.m.
Good parking for cars on the
Former Allison Lawn.
Church Lawn.
Parsonage Lawn.
This Sunday, parents bringing children to Sunday School have a road to the Church Door.

ST. PAUL'S LUTHERAN CHURCH

21st Sunday After Trinity.
St. Paul's, Morrisburg—
10 a.m.—The Service.
11 a.m.—Sunday School.
St. John's, Riiverside is worshipping with St. Paul's.
EVERYONE WELCOME

PENTECOSTAL CHURCH

"ABUNDANT LIFE", Sound Movie Films. Tuesday through Saturday, November 12th—16th at 8 p.m.
Sunday—
9.45 a.m.—Sunday School.
11 a.m.—Morning Worship.
7.30 p.m.—Gospel Service, with the film '.God Has an Appointment With You".
These films were televised in the Oral Roberts huge tent Cathedral, and are pictures you will not want to miss.
—REV. S. A. GRANT.

PROPERTY FOR SALE

Augusta Street—
Frame Dwelling, four bedrooms—modern facilities — will accept best offer.

Frame Duplex, three bedrooms each — desirably located and revenue producing. Located on large double lot — good potential. Owner will not refuse good offer.

Main St. (No. 2 Highway)
Solid Brick Dwelling, three stories, five bedrooms — well located in central section of village, high potential value. Arrange to let us show you this home if you have an eye to the future. Reasonably priced.

Re-Union Property Sub-Division ....

Augusta Street, three bedrooms,—price $14,950.00

Loyalist Street, two bedrooms, price $11,650.00

Duncan Street, 4 bedrooms, price $13,400.00

All of these newly built modern equipped homes are readily available for occupancy. All are equipped with automatic washer, etc. Low down pay ment available and 25 year mortgage if required. Let us show you these homes before making up your mind.

First Street

New Brick Veneer Dwelling. Two bedrooms. All modern conveniences. Will be ready for occupancy October 15th. Mortgage available on this property which is beautifully located near all churches in residential section. Price: $11,800.00

Lots For Sale

Locations on Alice Street, Hight St., No. 31 Highway Near Shopping Centre, Meikle Street: Prices from $900 to $2500.00

Williamsburg:
Frame Dwelling—Two bedrooms, all modern convenienies, on No. 31 Highway outskirts of Village. Mortgage available and small down payment. This is an excellent house.

Chesterville

Frame dwelling, three bedrooms—heavy duty wiring, water in house, well located in village of Chesterville priced to sell at once at $4,000.00

Frame dwelling, four bedrooms. This is Carl McMillan's home and he wishes to sell this house quickly — moving to another district to live. Will not refuse any good offer and is prepared to take mortgage. Located in centre of Chesterville on good size lot 100 ft. x 100 ft. approx.

GORDON W. THOM
Realtor
Morrisburg — Tel. KI. 3-3055
Salesmen:
T. Rockley Parker, Tel. KI. 3-2157
Stanley McIntosh, Tel. KI. 3-2266

Moving Sale

ADMIRAL 21''

Moving Sale



Television Receivers
At Tremendous Savings
Compare The Features!
Compare Exciting Low Prices
BOND'S MOVING PRICE
$169.95
Admiral Ranges - Refrigerators
On Sale Now At
BOND'S
Your Admiral Dealer In Morrisburg