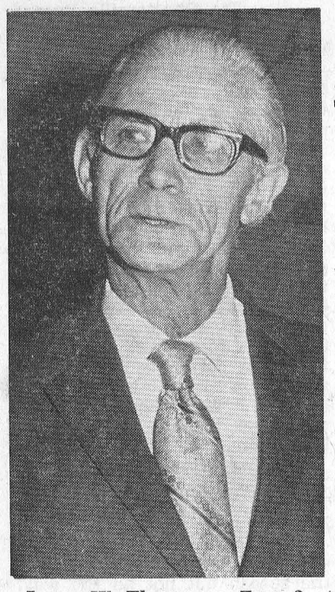

Lorne W. Thompson, Zone 2

Voters satisfied?

Few election possibilities, acclamations prevalent

The first phase of the 1972 municipal elections ended this past Monday night with results of nominations showing only a scattering of election possibilities for area voters.

Acclamation of reeves and/or councillors were common in the nine municipalities in the Record area, with the Separate and Public School Board elections likely to cause the greatest amount of decision making for most of the people.

It should be noted that all those nominated had until 5 p.m. Tuesday to declare their intentions as to whether they would run for office or not. In some instances one man was nominated for two council positions. He would also have to indicate by 5 p.m. Tuesday which office he would run for.

Williamsburg, Finch and Osnabruck councils were the only three which were totally acclaimed to office while there will be no election for reeve in Chesterville, Winchester Township and Morrisburg.

While time did not permit us to wait for the final nomination tally Tuesday night, any changes of candidates will appear in next week's paper.

Following is a list of those nominated or acclaimed to office as of Monday, 5 p.m.:

Chesterville — Reeve - H. K. Graham, acclaimed; Councillors - (four to be elected) Fred Coons, Jack Lannin, Stuart Allan, Archie Black, Bert Sharkey.

Winchester Township — Reeve - Cecil MacNabb, acclaimed; Deputy Reeve - Delbert Link and Jim Sullivan; Councillors (3 to be elected) Dwaine Wheeler, Jim Sullivan, Rolland Cayer, Gerald Holmes.

Winchester Village — Reeve - Basil Dawley, Walter Shadbolt, Dr. Larry Gray, Don Christie; Deputy Reeve - Dr. Larry Gray, Walter Shadbolt, C. Frank Morgan, Reginald Fetterley, Howard Manchester, R. K. (Bud) Carkner, Keith Marquette, C. Frank Morgan, George Armstrong.

Williamsburg Township — Reeve - J. C. Whitteker, acclaimed; Deputy Reeve - Ed Hanson, acclaimed; Councillors - Don Kyle, Hubert Casselman, Graham Hess, all acclaimed.

Police Village of Williamsburg — Trustees - (3 to be elected), Fred Pinkus, Roger Tupper, William Tupper, Garnet Barkley, Arden Black.

Police Village of Winchester

(continued on page 6)

Separate and Public School Nominations

With the closing of nominations Monday night it appears as though most voters in the area will have to make a decision at the polls regarding Separate and Public School Trustees.

In Zone 2 of the Stormont, Dundas and Glengarry County Board of Education, incumbent Lorne Thompson was nominated along with newcomer Ray Vannoy of Winchester. Zone 2 includes Winchester and Chesterville villages and Winchester Township.

Nominated for the S.D.&G. Roman Catholic Separate School Board, Zone 1, were Sarsfield O'Connor and Romeo Leger, both newcomers. The successful candidate will sit on the Separate School Board elementary panel representing the people of the Townships of Mountain, Matilda, Winchester, Williamsburg, Finch and Osnabruck and the villages of Chesterville, Finch, Iroquois, Winchester and Morrisburg.

Nominated for the position of High School panel trustee elected by Separate School supporters were Lucien Chenier, Arcade Trottier and Fernand Landry. One of these men will represent the people of Alexandria, Chesterville, Finch, Maxville, and Winchester and the Townships of Finch, Lochiel, Kenyon, Mountain, Roxborough and Winchester.

If both Dale Beckstead and Lorne Brown hold on to their nominations, they will be competing to become Public School trustees for the people of Finch and Williamsburg Townships and Morrisburg and Finch villages.

In the southern end of Stormont County, Lloyd Markell and Bryant Nero were both mentioned to fill the Public School trustee position. One of these men will be elected to represent the people of Osnabruck and Cornwall Townships.



Sarsfield O'Connor, El. Separate

THE LAND OF MILK & HONEY"

COVERS EASTERN ONTARIO'S GREATEST DAIRYING SECTION

CHESTERVILLE Record

Seventy-ninth Year, No. 10 | Chesterville, Ontario, Thursday, November 16, 1972 | TEN PAGES | Single Copies, 10c

Pictures available

Copies of pictures used in the Record, taken by the Record camera, may be purchased from us- Just call 448-2144.

Moose Creek sportsmen honored 155 attend first annual dinner

MOOSE CREEK — Bob Simpson told a crowd of more than 150 here last Tuesday night that to become a good sportsman, you have to work at it both physically and mentally.

The former Ottawa Rough Riders football star and now public relations officer for the team, said, "You get out what you put into it. You have to work out to be fit because physical conditioning is important." He said, "Frustrations on any playing field have to be overcome by simply trying to be better than the other guy and not fighting."

Mr Simpson was speaking at the first annual Moose Creek Sportsmen's Banquet held in the Moose Creek Recreation Centre. The guest speaker sat with a number of municipal, provincial and federal government; officials, community and national sportsmen who paid tribute to the aspiring young athletes of Moose Creek.

The official party was escorted into the hall backed by the scurl of Pipe Major MacDonald and his bag pipe. Seated at the head table were Roxborough Township Reeve, Don Cummings and Deputy Reeve George Crites, Moose Creek businessman Emrey Brunet, Ray Kipp, chief scout of the Ottawa Nationals W.H.A. team, Rev. Bruno Pilon, MP Lucien Lamoureux, MPP Osie Villeneuve and Angus H. McDonnell, sports editor of Glengarry News.

Master of ceremonies for the evening was Noble Villeneuve.

Following remarks from each of the head table guests, including Mr Simpson, crests and awards were presented to each boy and a number of women who had participated in the recently closed fastball season.

Some of the top awards included the Most Valuable Player Award of the Moose Creek Midget Fastball League to Neil Simpson, Most Valuable Player trophy on the Emburg team to Floyd Emburg. The Emburg team was also named league champion.

In the ladies division, Miss Susan MacGregor was named Most Valuable Player on the Moose Creek Ladies Fastball team, while Miss Elaine Villeneuve was presented with the second highest batting average award and Mrs Viola McRae the Top Batting Average trophy. Mrs McRae was also named the player showing the best ability and sportsmanship in the Stormont Ladies Fastball League. Ladies' coach Toni Marino presented the team with jackets.

The players of each of the four ball teams were presented with crests in recognition of their year's efforts. Receiving the awards on the McRae team coached by Harold McRae were: Donald Sabourin, Jean Maurice Razeau, Daniel Pommerville, Paul Lalier, Gary McRae, Steve Sequin, Eliot McRae, Shawn McRae, Mark Atkins, David Hebert and Claude Seguin.

McKay's team, coached by Glenn McKay: Bernard Seguin, Jacques (Tiny) Lavigne, Gaylord Atkins, Billy McGimpsey, Bruce McKay, Jacques Hebert, Michel Pitre, Randy McRae, Kenny Reichelt, Ricky Villeneuve and Peter Blair.

McKercher team coached by Donald McKercher: Oscar Houle,

(continued on page 10)



The top three women ball players in Moose Creek are shown above with their awards presented at the Sportmen's Banquet last week. From left, Susan MacGregor, M.V.P. of the team, Miss Elaine Villeneuve with the second highest batting average and Mrs Viola McRae with the highest batting average and top sportswoman in the Stormont league. Staff Photo.



Neil Simpson and Floyd Emburg were two of the top sportsmen honoured last week at the first annual Moose Creek Sportsmen's Banquet. Neil was named M.V.P. of the Moose Creek Midget Fastball League while Floyd was M.V.P. of the Emburg ball team, which are also league champions. Shown above during the trophy presentation are from left, Donald Cummings, Roxborough Township Reeve; Harry Tessier, president of the Moose Creek Recreation Association; Neil, Floyd and Ray Kipp, chief scout for the Ottawa Nationals WHA team. — Staff Photo.

Bits and Pieces

Hi-jackers upset 'Jet Setter'

Would you believe we have a 'Jet Setter' in our midst? Friday a.m. we were informed our favourite editor was on his way to a "going away" party in Toronto — by plane, would you believe. The arrangements were to depart at 6 p.m. Friday, home Saturday at 8 a.m.

The 8 a.m. return developed into a situation; some time early Saturday morning a hi-jacking was pulled off at Toronto International. To make a long story short, the local arrived home (somewhat frustrated) at 1 p.m. Saturday. Everything seems to have its price - the 'Jet setter' may need a bottle of 'Geritol rejuvenator' but this week he seems to be suffering a 'yawn and stretch' session.

Three cheers! — there's one who gives a 'hoot'



There aren't always happy endings to stories but fortunately for this injured owl there was. Sterling Myers of Newington came into the office on Tuesday with the hopes that publicizing the fact that he had found this crippled bird near his barn would eventually find it a home and some help. Mr Myers wasn't even able to leave the office before a kind-hearted Bell Canada employee took up the cause. The last we heard the wildlife samaritan was going to take the owl to a veterinarian and then check with Lands and Forest officials. We can only hope that everyone lives happily ever after.

Lynda Coyne named to position

A former Chesterville girl has received an important and responsible position with the Ontario County Roman Catholic Separate School Board. Lynda Coyne, daughter of Mr Brian Coyne of Smiths Falls was appointed a consultant in the Family Life Education Program for schools in the Oshawa area. The "Family Life" program, recently introduced in that area, deals with sex education as well as the attitudes and values of the child in relation to a family. A graduate of North Dundas District High School, Miss Coyne will be in charge of 2,300 students in a 27-school area.

Attend grandson's graduation

The grandson of a well-known Chesterville couple has graduated from the R.C.M.P. Training School in Regina. Jeffrey W. Cook, son of Mr and Mrs William Cook (nee Marjorie Merkley) will be stationed at Plaster Rock, N.B. Mr and Mrs Myles Merkley travelled to Calgary, recently, for their grandson's graduation.

'Unknowns' still a mystery

We had two people who wrote or phoned us last week with some names to fill in the "unknown" spots in the picture of St. Mary's School, 1917. But after checking the additions we found some conflicting information, like one person called by two different names. With only a vague memory of that partcular class we are unable to decide who is right or wrong. We don't want to be difficult but just sure the names we use are the proper ones.



John Anderson, centre, Assistant Agricultural Representative with the Ministry of Agriculture and Food, Winchester, congratulates Eleanor Fawcett of Winchester who was named second highest member selected for 4-H Club Achievement and Citizenship. Looking on from right is John Douma of Chesterville, highest member selected. The two junior farmers received special awards at the annual 4-H Awards Night last week. — Staff Photo.

Chesterville Jr. Farmer ranks first in Dundas County

The Junior Farmers of Dundas County were honoured last Friday night at the annual 4-H Awards at North Dundas District High School.

Chairman of the evening and president of the Club Leaders' Association, Bernard Brunt, welcomed the parents and guests while John Anderson, Assistant Agricultural Representative with the Ministry of Agriculture and Food, Winchester, reviewed the 1972 year of 4-H activities.

John Douma of Chesterville was named the highest scoring member of the year for club achievement and citizenship and Neil Kittle also of Chesterville, the outstanding 4-H member in Dundas County. The top club of the year was Williamsburg 4-H Calf Club.

The presentation of awards and certificates were as follows:

Leaders Certificates — Keith Fawcett, 10 year certificate; Carl Smith, 5 year certificate; Bernard Brunt, 5 year certificate.

Individual Club Trophies — Dairy Beef Club, Murray Garlough; Field Crops Club, Larry Allen; Morewood Calf Club, Rina Beuman; Winchester-Chesterville Calf Club, Neil Kittle; Veterinary Club, Frank Vriezen; Horse Clubs, John Groniger; Williamsburg Calf Club, Debbie Baker; South Mountain & Brinston Calf Club, Eleanor Fawcett; North Mountain Calf Club, Linda Blaine.

Special Awards presented were Dundas Holstein Breeders' Awards — Rina Beuman, John Beuman, Rita Vriezen, Pamela Blaine, Eleanor Fawcett, Joyce Fawcett, Debbie Baker, Peter Brunt, John Douma, Nancy Weren.

H. S. Lannin Trophy - Williamsburg 4-H Calf Club; R. S. Allison Award - Cathy Merkley; Mel Tomkins Award - John Douma; Eastern Breeders' Incorporated - John Douma; C.N.E. Shield - Paul Ceelen; Chesterville Agricultural Society Award - Williamsburg 4-H Calf Club; Wincrest Farm Trophy - Neil Kittle; Ault Milk Products - Eleanor Fawcett received the Gold Watch Award; Ottawa Citizen - John Douma received $125.00 Award.

Winchester Lions Club - Gate Sign Winners: Havekes family, Mountain; VandenBroek family, Mountain; Debbie Baker, Williamsburg; VanGurp family, Morewood; Beuman family, Winchester.

Mainly About People

Mr Clarence Marshall was guest speaker at the Sunday services in Morewood and Trinity United Churches. He spoke of his impressions of the Chinese people which he gathered on a recent trip to Peking, China, with the Canadian Trade Exhibition.

Mrs Clara Stata, daughter Sharon and son George of Chesterville and Mrs Sadie Brown of Winchester spent the weekend in Toronto and London.

Local I.O.O.F. hosts Grand Master's banquet

More than 100 Oddfellows, Rebekahs and friends gathered in Trinity United Church dining hall, Chesterville, November 2nd, to welcome Mr and Mrs Glen Wanamaker, Grand Master of Ontario to the Grand Masters Banquet hosted by Chesterville IOOF.

Dinner began with grace given by Rev. L. M. Ferguson and a toast to the Queen proposed by Bro. Harold Merkley, DDGM.

Following dinner the head table was introduced by Bro. James McMillan. Those present included: District Deputy Grand Patriarch, Bro. Tidberrie; Past Grand Master Bro. Grant Chambers; Sister Mrs James Locke; District Deputy Grand Master, Bro. James Locke; Sister Mrs Donald Murdock; Past District Deputy Grand Master, Bro. Donald Murdock; Mr and Mrs L. M. Ferguson; Master Mussell; Grand Herald Bro. Clarence Mussell; Sister Mrs Glen Wanamaker Mrs Harold N. Merkley; District Deputy Grand Master Bro. Harold N. Merkley; Sister Mrs John Clarke; District Deputy Grand Warden, Bro. John Clarke; Sister Mrs James McMillan; and District Deputy Grand Secretary Bro. James McMillan.

Bro. Clarence Mussell introduced the Grand Master who, as a very humourous and interesting speaker, touched on many subjects connected with Oddfellowship with emphasis on Youth. He was thanked by Bro. John Clarke.

A highlight of the evening was the presentation by Bro. Wanamaker of the District Representative Jewels and PDDGM to Bro. Don Murdock.

Master of ceremonies for the evening, Bro. Harold Merkley, DDGM, presented Mr and Mrs Glen Wanamaker with gifts.

Birth Announcement

HEHIR — Karen wishes to announce the arrival of her little sister, Krista Lynn, born October 16, 1972, at the Cornwall General Hospital. Proud parents are Jim and Phyllis Hehir (nee Raymond).

THE CHESTERVILLE RECORD

P.O. Box 368 — Chesterville — Phone 448-2144
LEE HART, EDITOR
B. A. FEELEY, W. E. LAPRADE, PUBLISHERS

Member of Ontario Weekly Newspapers Association

Member of Eastern Ontario Weekly Newspapers Association

Subscription rates: $5.00 per year, anywhere in Canada, payable in advance, United States and Foreign, $6.50 per year.

Editorial Comment . . .

One School System for Ontario

We were surprised and disheartened to read this past week where the Ontario Public School Trustees' Association is trying harder than ever to broaden the gap between school systems. Their obvious anti-catholic attitude is to say the least antique in a society where 'unity' is the word of the day.

The Trustees' Association, at a recent meeting, lashed out at the Ontario government for giving too much financial support to the Separate School System. Their argument was that public schools are not getting a fair share of government grants.

In this column we're not going to debate what percentage of grants either board should receive from the province. But we are going to come out in strong support of just one school system. A system which is not categorized by the religious pretence we are seeing today.

In a release which is just bubbling with 'WASP' tones we find a paragraph which states — "Children of many backgrounds who learn and play together in a united and integrated school environment absorb life-long values and attitudes of tolerance, co-operation and understanding." This is a fine thing to say, but you don't come along afterwards and insert "children of many backgrounds (except Roman Catholics)" which is precisely what the Public School Trustees' Association has done.

The year is 1972 — and we see where so-called religious differences have caused Civil War in Ireland, we see where colour diferences have created internal chaos in the United States and language differences a deep-seated resentment in Canada.

And we can also find a host of people and government agencies who are trying to patch things up as best they can. People who are striving for unity.

At this point we would call both separate and public school supporters and trustees to join hands saying we'll work together to build one school system for the betterment of all children, regardless of what church they attend.

For in our eyes it is the parents and eventually the elected representatives who are keeping the two systems alive and apart. We're not saying all parents, but the old line protestants and catholics who refuse to acknowledge the fact that to survive we all have to work together; the people who are perhaps unaware of the ecumenical move by the leaders of all churches who are working toward, someday, just one church; the people who still think that because they enter a Protestant church, they are either physically or morally better than their neighbour who walks across the street to the Catholic church or vise versa.

And the irony of the whole thing is it doesn't matter a 'tinker's damn' which religious tag you wear. We even know people who profess to be atheists, and as far as their moral conduct is concerned a few church goers could take a few lessons.

The advantages of one school system are immense. Of course there is the obvious, cold economics, which is so important in 1972. But there are also educational benefits for all children — the coupling of two minds to create a superior educational system.

Instead of receiving press releases like the one last week, we would much rather read about how the Public and Separate school Trustees have finally started the blueprints on a new educational complex, and will be cementing the foundation of the greatest system in the world . . . The Ontario Elementary School System.

Our Secondary Roads — are secondary

We were just sitting here cleaning off our boots while other Record employees were removing the weekly garbage from the trailer and putting it back into the plant and we thought we would comment on the tremendous road building projects in the area. We almost said road improvement projects but the mud on our hands stopped us.

While the Waste Management Branch of the Ontario Government recommended to Chesterville Council that they find another garbage disposal site to avoid pollution of the Nation River, we would recommend that they instal an air pollution device on the Winchester Township dump road, the kind that clears blue air, especially after last Wednesday night.

It was raining when we hooked up the 'Big D' to the trailer to take the garbage unaware of what lay ahead. Everything seemed normal as we started west to the dump off the Morewood road. But before long we found out that someone must have struck a tremendous deal on about 300 tons of some sort of soil and decided to stockpile it on that road.

The day-long rain had turned the stuff litterly into slop. And before long the Big D', trailer and all were supremely bogged. After passing judgement on the whole situation, with language unfit for human ears, and tramping around in the mess trying to figure the next move, a kind public servant with a bigger vehicle pulled us free and sent us on our way back to town.

We don't know who bought the stuff, but we'll tell you now, and if you had been there last Wednesday night you would have heard very plainly, that it wasn't meant to be exposed to wet weather.

Maybe Winchester Township could get together with Williamsburg Township and find out where they buy their four to six inch rocks which were used in building the road west from Dunbar — a half-way compromise between the two extremes to us makes common sense.

On the other hand maybe we could all buy dune buggies and drive up and down the sand ridges on the Berwick Road, east of the Morewood Road.

We realize it has been a wet tough summer for road construction but really some of our secondary roads are a little much.

Bookmobile Visits

The S.D.&G. United Counties Bookmobile will visit the following locations during the week of November 20:

Monday, November 20 — Glen Walter 9.15 - 10.00; Summerstown 10.15 - 10.25; Bainsville 11.00 - 11.15; Glen Nevis 11.45 - 12.00; Glen Robertson 1.15 - 1.30; Glen Sandfield 1.45 - 2.15; Dalkeith 2.45 - 4.00.

Tuesday, November 21 Williamsburg C 11.30 - 1.00; Inkerman 1.30 - 3.00; Hall ville 3.15 - 3.30; Mountain 3.45 - 4.15.

Wednesday, November 22 — Riverside Heights 1.30 - 3.00; Win-

(continued on Page 9)

Remember When . . .

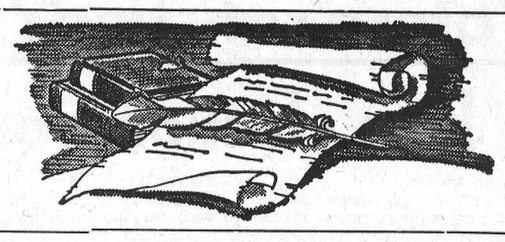

10 years ago

November 15, 1962

Miss Lana Marcellus was valedictorian at North Stormont High School Commencement.

* * *

Donald McIntyre of Finch wins six firsts at Royal Winter Fair.

* * *

Harold Nottell has been installed as Chief Patriarch of Columbian Encampment, IOOF, Prescott.

* * *

Members of Chalmers United Church, Finch and Grantley gathered recently to honour Rev. and Mrs Gordon Rajotte on the occasion of their recent marriage.

* * *

The Central Band of the RCAF presented a concert here last week sponsored by CHS student council.

* * *

20 years ago

November 13, 1952

Neighbours and friends gathered at the home of Mr and Mrs Gordon Steinburg for a farewell party in honuor of Mr and Mrs J. E. Faulkner who are leaving shortly to reside in Winchester.

* * *

Six year old Peter Matte of Finch was killed recently when struck by a car while crossing the street.

* * *

Mr and Mrs Lyle E. Marcellus attended Remembrance Day services in Montreal.

* * *

Mrs Morris Kennedy has returned to her home in Lancaster after spending some time with her daughter, Mrs Glendon Casselman.

* * *

Berwick West Farm Forum met at the home of Peter Manley, MPP, last week.

* * *

30 years ago

November 12, 1942

Mason Robinson of Grantley who went west on the harvesters' excursion returned home this week.

* * *

Mrs Alice Hanes, one of Williamsburg Township's oldest residents, celebrated her 91st birthday recently.

* * *

Mrs M. F. Smith of Chesterville entertained at an afternoon tea in honour of her daughter-in-law Mrs Graham R. Smith.

* * *

Florence Isabelle Timmins of Inkerman was among the graduating students at the Ontario Hospital Kingston School of Nursing.

* * *

Rev. A. W. Lougheed and family of Newington left this week to take up residence in Belleville after being pastor of St. Andrews United Church for two years.

* * *

40 years ago

November 10, 1932

A miscellaneous shower was held at the home of Mrs Thomas Edgerton of the Melvins, in honour of Miss Myrna Robinson.

* * *

Sr. Primer, S.S. No. 12, Winchester; Dwight Swerdfeger, Phyllis Brown, Glen Dilabough, Doreen Faulkner, Edith Swerdfeger, Emela Dignard.

* * *

The choir of the United Church, Berwick, gave a farewell party to Mr Finley at the home of Mr Elliott.

* * *

Fire of unknown origin broke out in the house of Orton Deeks, Winchester Station, destroying the building and all its contents.

* * *

Miss Laura MacMillan, nurse-in-training, at St. Francis Hospital, Smiths Falls, spent the weekend at her home.

Letter to the Editor

November 11, 1972
Chesterville, Ont.

The Editor,
Chesterville Record Limited,
Chesterville, Ontario.

Dear Sir;

I would like to add my feelings to those expressed by our merchants last week.

Since moving here I have been amazed and disgusted by Hallowe'en 'Chesterville Style'. We absolutely turn the town over to every person who feels like taking his or her personal bitterness out on public or private property.

A good example of this turnover is the fact that each Hallowe'en our Post Office has to lock its doors at 6 p.m.

The Post Office knows that if they maintain normal working hours their building will suffer severe damage.

In effect, they have to acknowledge the fact that no one can guarantee the protection of their property.

The merchants of this town pay a good portion of the taxes and in addition dig down in their pockets and buy sports uniforms, etc., etc. In addition they form the Chamber of Commerce who were the driving force to build our community arena.

Why do they bear the attack every Hallowe'en?

One can only guess that damages to their property gains the most notoriety and print.

What can we do?

Next year, thanks to our new arena, we could organize a skate-a-thon, costume parties, etc.

We can issue hockey sweaters to every kid registered for minor hockey. Let them show us they are proud to represent their town by wearing visible identification provided by our merchants.

With these suggestions and better ones from other people, maybe we can ostracize our problems.

Misery likes misery, let's attempt to separate the leaders from the followers.

It's a lot to hope for, but maybe, just maybe, the followers might become leaders that we can be proud to identify as ours.

Frank Cook

Ann Landers . . .

Dear Ann Landers: The enclosde appeared in our neighbourhood paper. I hope you can find space for it in your column. In my opinion this deserves nationwide coverage. — A Summit, N. J. Reader

Dear Reader: Here it is:

Judge Alfonso Sepe. in sentencing a 17-year-old Florida boy to one year in jail after he pleaded guilty to possessing hallucinogenic drugs and was charged with violence toward a Miami Beach police officer, offered these words when he pronounced the sentence:

"Do you know who is going to serve your sentence? You will serve the year, but your mother and father will serve a lifetime. Why? Because you are a selfish, spoiled boy. There is no punishment in the world I could impose on you that could compensate for what you are doing to your mother and father. I have not spent five cents on raising you. I don't know you from Adam. But your parents have put their lives, their hearts, their sweat and their money into bringing you up. And now they have to sit in a courtroom and watch a stranger put you in jail.

"This is at a time when phony kids are yelling 'You adults have your alcohol. We want our drugs. You have polluted our water and our air! You have polluted this and that — ' and the rest of the garbage that comes out of your mouths.

"If you are sick a doctor will treat you. He won't be strung out on drugs. The lawyer who represents you won't be tripping on LSD. Your astronauts are not on drugs. Your President is not on drugs. The men who fly the planes and drive the buses and build the cars are not on drugs. Neither were the construction workers who built the bathrooms that you stink up with your rotten, lousy drugs. But in the world of the future this may not be true. Teachers, doctors, lawyers, legislators, products of the new generation may well be high as kites. You won't know whom to send your child to or whom to trust your life to.

"Let's see what kind of world YOU leave to your children before you talk about the world we left to ours.

Dear Summit Reader: I go along with the judge who made the speech but not all the way. He assumes a great deal when he says "Your doctor is not on drugs, your lawyer, the construction workers, etc.' Some of them are, and have been for a long time — but they are functional.

Thank you for sending on the piece. It has merit and I appreciate your wish to share it.

Dear Ann Landers: I am a European lady living permanently in your fine country. I wish to bring to your attention a common occurrence which bothers me tremendously. When I am in a restaurant with other women companions, the waitress frequently approaches us with "Hello, Girls, what will you have?" The word girls has a cheap connotation on the Continent and in the United Kingdom.

A 'girl' is a female who sells her favours. You call them prostitutes in the United States. I prefer to be addressed as Madam and so do my friends. Will you suggest it in your column. — Not One Of The Girls

Dear Not One: Sorry, but in our country, Madam has another connotation of which you are obviously not aware. The madam runs a brothel - and she's usually an ex-girl who worked her way up. If a waitress asked a group of American women, "What will you madams have?" she'd get a very cool reception and a small tip.

Going to a wedding? Giving one? Or standing up in one? Even if you're already married Ann Landers' completely new "The Bride's Guide" will answer questions about today's weddings. For a copy, send a dollar bill plus a long, self-addressed, stamped envelope (16c postage) to Ann Landers, Box 3346, Chicago, Ill. 60654

RECENT BIRTHS

October 26, 1972 — Mr and Mrs Douglas Cruickshank, R.R. 2, Mountain, A Son.

October 28, 1972 — Mr and Mrs Allen VanBridger, Winchester, Ontario, A Son.

November 1, 1972 — Mr and Mrs Richard Bowman, R.R. 1, Williamsburg, A Son.

November 2, 1972 — Mr and Mrs Ernest Bothmann, R.R. 1, Williamsburg, A Daughter; Mr and Mrs Edsel Byers, Winchester, Ontario, A Son.

November 4, 1972 — Mr and Mrs David Timmons, Winchester Springs, Ontario, A Daughter.

November 6, 1972 — Mr and Mrs Ronald Casselman, Williamsburg, Ontario, A Son.

November 6, 1972 — Mr and Mrs Ronald Kerr, R.R. 2, Mountain, A Daughter.

Mainly About People

Mr Harold Merkley, DDGM, and wife Annie and Mr James McMillan, DDGS and wife Lila and Mrs Ross Casselman attended the Grand Master's Banquet in Brinston on Monday night.

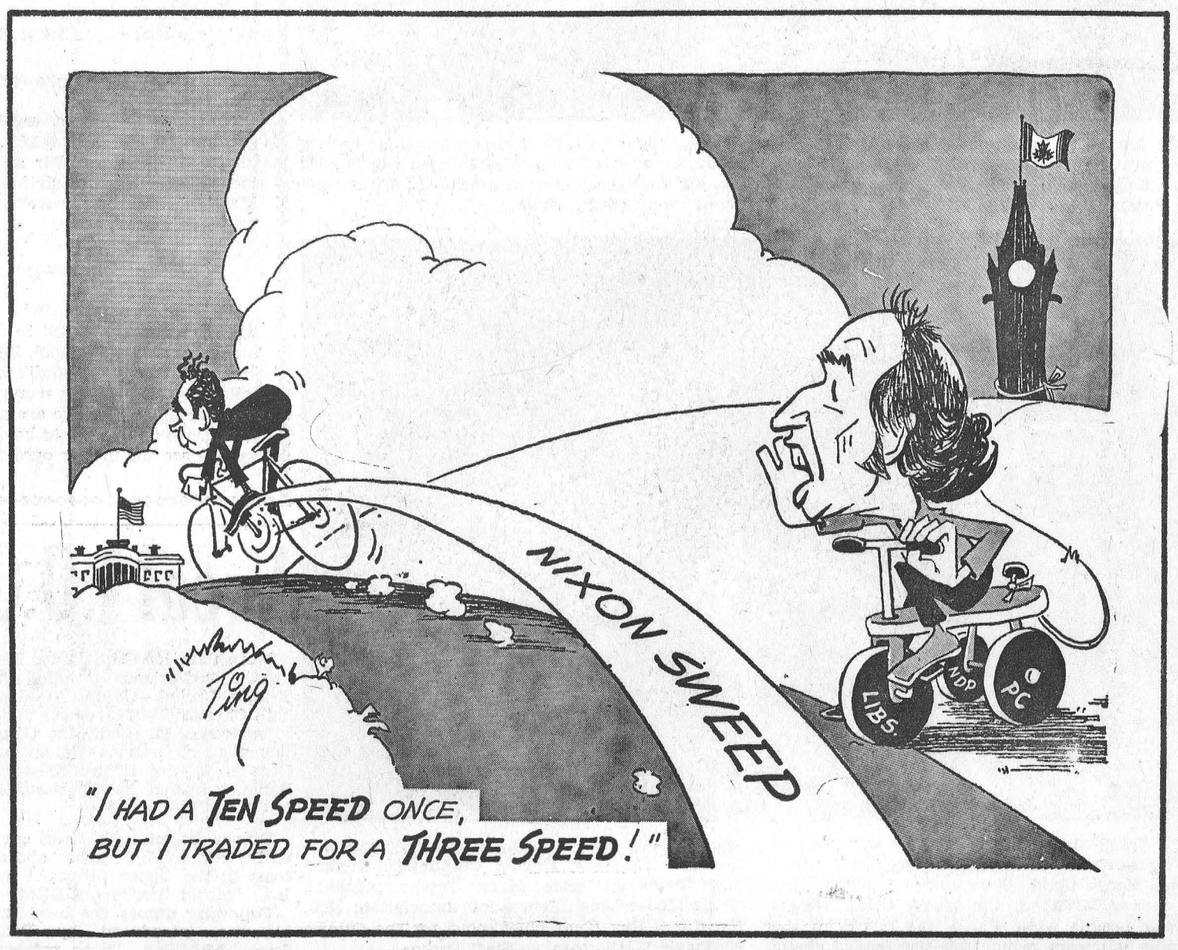

Why did Team Canada almost lose? Rotary speaker cites his reasoning

Chesterville Rotarians heard a professional opinion of why Canada was not prepared for strong European teams in their recent hockey series, last Monday night at their regular meeting.

Frank Boucher, a retired hockey star who played for some 30 years with the New York Rangers, told the members in the McCloskey Hotel dining room that the North American professional leagues had diluted the quality of hockey.

The guest speaker compared the European style of hockey to the one played in the NHL in the 1920's and 30's. He said one strengthened NHL team would have been more regimental than a collection of NHL super-stars.

The guest of Rotarian Dudley Craig expressed doubt as to the longevity of several World Hockey Association teams. He said the watered down calibre of hockey would not be able to draw capacity crowds.

Mr Boucher did saw however, that hockey is still the greatest game on earth when played properly.

In other Rotary business, president Carl Ward had the honour of accepting a $100 cheque from the oldest walker in their recently held Walkathon. Rev. E. Earle Eaton received $100 from Nestle (Canada) Ltd. who sponsored the eldest ploder for $10 a mile. Rev. Eaton turned the money over to Rotary Monday night.

The winners of the gift certificate draw held in connection with the Walkathon were Lezlee Byers, $25; Fred Rance, $15; and Brenda Cross, $10. The walkers who turned in all of their sponsor money before the end of October were eligible for the draw.

Plans for the annual Wine and Cheese Party to be held November 17 at Chesterville Legion Hall were finalized. Members decided to limit the ticket sales to 200.

Toyes Hill

Pot Luck supper well attended

The Pot Luck Supper held in the Community Centre was well attended and everyone enjoyed the social hour.

Mr and Mrs Lorne Jackson and Sheri-Lynn of Kingston and Mr Mike Jacobs of Ogdensburg were weekend guests of Mr and Mrs Warren Jackson and Bonnie.

Mr and Mrs John DeVries of Chatham visited Mr and Mrs Herman DeVries and family for a few days.

Mr and Mrs Fred DeVries and boys of Caledonia spent the weekend with Mr and Mrs Fred Link and Lorne and also visited Mr and Mrs Frank DeVries, Strader's Hill.

We extend our deepest sympathy to the relatives of the late Mrs Flossie Robinson and Mrs Elma Cunningham, both of Winchester Springs, who passed away recently.

Miss Betty Link, youngest daughter of Mr and Mrs Frederick Link, has moved to Vancouver, B.C., where she has accepted a position with the Royal Bank of Canada.

Mrs Mahlon McIntosh has made frequent visits to Winchester Memorial Hospital to see her father, Hobert Holmes, who is confined to hospital.



Mrs Dewey McRae, Finch, above, holds her baby great granddaughter, Kimberley Ann Bancroft, who's arrival a short time ago made Mrs McRae the very proud head of a four generation family. Seated next to the Finch resident is her daughter, Mrs Walter Moak of Newington and her grand daughter, Mrs Gregory Bancroft of Cornwall, Kimberley's mother.



Miss Eleanor Jean Craik, daughter of Mr and Mrs John Craik, Morewood, has successfully completed her R.N. examinations. A recent graduate of Ottawa Civic Hospital School of Nursing, Miss Craik is presently on staff at the Ottawa Civic Hospital.

St. Lawrence and Ottawa Valleys Health Unit

SURVEY CHEST X-RAY CLINIC

(free of charge)

FINCH COMMUNITY HALL

Friday, November 17th, 1972

10:00 a.m. to 1:00 p.m.

PANTHER CONSTRUCTION CO.
GENERAL CONTRACTORS,

R.R. 2, Mountain, Ont. Phone 774-5804

Proudly Present Quality Built Homes At Fair Prices.

In Winchester, Chesterville, Morrisburg, Kemptville, Cornwall, Prescott and areas

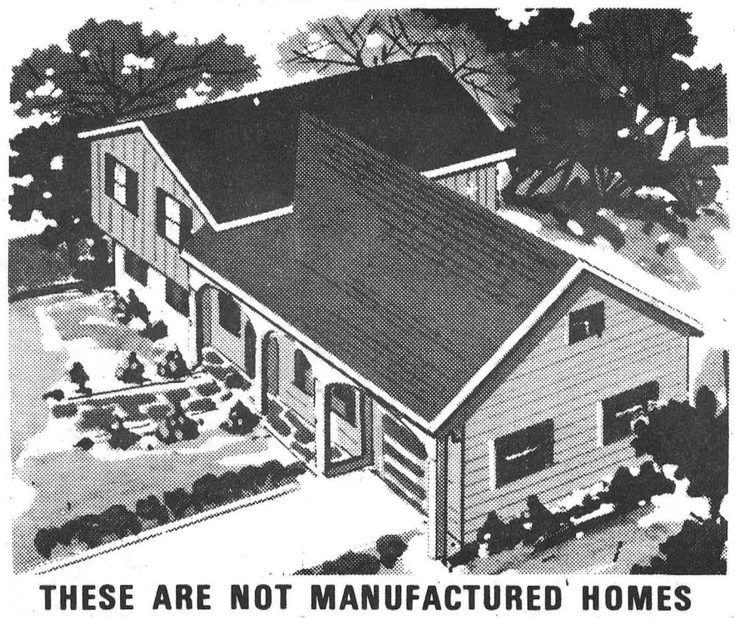

THESE ARE NOT MANUFACTURED HOMES

Let Panther Construction Company work with you in planning your dream home. We have a few choice lots available for immediate construction.
At your convenience, it would be a pleasure to discuss the many factors involved such as — location, lot size, home size and features, type of building, maintenance, price, mortgage, resale, etc. in purchasing your home.
Our construction program also includes custom homes, commercial, industrial and apartment buildings.

Ask to see a representative to-day

ANGUS PONTIAC BUICK IN WINCHESTER

CHALLENGE ANY Dealer To MATCH or BEAT These Prices

1973 advance sales have been so successful we're . . .

Overstocked

with Used Cars.

. . . and they've just GOT to GO — Shop - Compare - If we can't beat any DEAL in the area. You'll drive FREE on our gas for 200 miles.

1969 CHEVROLET IMPALA CONVERTIBLE
Finished in shimmering nutmeg brown with white roof and interior. Completely safety checked, V-8, radio Aut. transmission, Power steering, brakes and windows. An absolute gem at a sacrafice. Stock No. 2630B.
ONLY – $1,895.00

1967 CUTLASS SUPREME 2-DOOR HARD TOP
New red paint, with white lettered tires and chrome wheels, bucket seats, V-8, radio, Automatic Trans., P. steering and brakes. An ideal car for that young sporty individual. Stock No. 1904.
ONLY – $1,345.00

1972 DODGE POLARA CUSTOM 2-DOOR HARD TOP
V-8, Radio, Automatic Trans., Power Steering and brakes, vinyl roof, Antique gold with matching interior. Someone will benefit from last years depreciation with this beauty. Stock No. 1954A.
ONLY – $3,095.00

1969 FORD FAIRLANE 500 2-DOOR HARD TOP
Freshly painted in Mint Green with Black vinyl seats and roof. A one owner car with only 38,000 miles, V-8, Radio, Automatic Trans. Stock No. 1980A.
ONLY – $1,945.00

1969 BUICK WILDCAT 4-DOOR HARD TOP
Gleaming cinnamon brown paint with matching vinyl roof, interior loaded with options. Only 31,000 miles. A one of a kind car. Stock No. 4520A.
ONLY – $2,495.00

1968 CHEVROLET IMPALA 2-DOOR HARD TOP
Dazzling midnight blue paint with matching interior, new tires, V-8, Radio, Power steering and brakes, Automatic Trans. A welcomed second car for the wife and kids. Stock No. 2275A.
ONLY – $1,545.00

1969 DODGE DART 4-DOOR SEDAN
Green paint with black interior, 6 cylinder, Radio and Automatic Trans. An economical intermediate, traded in by a nurse. (no kidding). Stock No. 362A.
ONLY – $1,645.00

1970 CHEVROLET IMPALA 4-DOOR
Antique gold paint with gold interior, new tires, V-8, Radio, Automatic Trans. with Power steering and brakes. An ideal family car at a Low, Low price. Stock No. 2217A.
ONLY – $1,995.00

1969 FORD GALAXIE 500 4-DOOR HARD TOP
Sandalwood paint with Green vinyl roof and interior. Only 39,000 miles with V-8, Radio, Power steering and brakes. You'll wonder how we can sell it at this price. Stock No. 2481A
ONLY – $1,825.00

1970 PONTIAC CATALINA VENTURA 4-DOOR HARD TOP
Gold paint with brown vinyl roof and vinyl seats, 400 cubic inch V-8, Radio, Power steering and brakes, Air conditioning (can be removed). A perfect car for trailer towing. Stock No. 3505A.
ONLY – $2,345.00

1966 MERCURY S/33 2-DOOR HARD TOP
Canary yellow with black vinyl roof and bucket seats, V-8, Radio, Automatic Trans., Power steering and brakes. Low mileage for year, Fully safety checked and reconditioned. Stock No. 1048-0.
ONLY – $845.00

1968 FIREBIRD 350 2-DOOR HARD TOP
Verdoro green paint with black bucket seats, Console and stereo, V-8, Radio, Stick shift, Automatic Trans. with Power steering and brakes. For the young lad with a glint in his eye. Stock No. 1217B.
ONLY – $1,795.00

1968 CHEVROLET BEL AIR 4-DOOR SEDAN
Powder blue paint with contrasting interior, V-8, Radio, Automatic Trans., Power steering and brakes. Will keep you in good, reliable transportation for quite a while. Stock No. 162-0.
ONLY – $1,245.00

1970 CHEVROLET BISCAYNE 4-DOOR SEDAN
Deep gold paint with matching interior, V-8 motor, Radio, Automatic Trans. with Power steering and brakes, not stylish but low mileage and a good dependable machine. Stock No. 2530A.
ONLY – $1,895.00

1969 CHEVROLET BEL AIR 4-DOOR SEDAN
Maroon paint with black cloth interior, V-8, Radio, Automatic Trans., Power steering and brakes, new tires. A supreme sacrifice. Stock No. 1944-0.
ONLY – $1,445.00

1967 DODGE POLARA 4-DOOR SEDAN
Original Turquoise paint with matching interior. A one owner car and we can prove it! V-8, Radio, Automatic Trans. You won't believe your eyes. Stock No. 1954A.
ONLY – $995.00

TRUCKS

1971 CHEV. 1/2 TON PICKUP
Wideside, 8 ft. box, 6 cylinder, standard Trans., with heavy duty shocks and springs. Hunter green with black seats. Only 24,000 miles and a local truck. Doesn't pay you to drive your old one for what you can buy this one for. Stock No. 1855-0.
ONLY – $2,445.00

1970 FORD 1/2 TON PICKUP
Light blue paint, just like new with a free camper box (this truck never worked commercially). One owner. Only 23,000 miles. Neat as a pin! Stock No. 1927-0.
ONLY – $2,195.00

1967 GMC 1/2 TON WIDESIDE PICKUP
6 cylinder, 4 speed Transm., with heavy duty suspension and tires. Body good but original. Has new rubber and safety check. Stock No. 1098-0
ONLY – $995.00

1969 DODGE 1/2 TON PICKUP
Perfect work truck, complete with new Ligreen paint, steep bumper and heavy duty equipment. Low mileage for the year. A real buy. Stock No. 2066-0
ONLY – $1,495.00

ALL CARS OVER $1,000 (except those specified) SOLD WITH A 100% WARRANTY AND . . .

2000 MILES FREE DRIVING FROM THE STATION OF YOUR CHOICE.

6 salesmen to assist you

Sales Dept. Open:
9-9 MONDAY THRU. FRI.
9-5:30 SATURDAYS



AS IS SPECIALS (sold unchecked)

1965 BUICK LESABRE 2-DOOR HARD TOP — Yellow paint, Power brakes, steering, windows and seats. ..... ONLY $200.00

1968 CHEVROLET IMPALA 4-DOOR HARD TOP — Two tone paint, Power steering, V-8, Radio, Automatic Trans., ... ONLY $750.00

1966 VOLVO CANADIAN — 4 Speed Transmission, Radio, blue ..... ONLY $400.00

1966 MERCURY 4-DOOR SEDAN — V-8, Radio, Automatic Trans., Power steering and brakes, white ..... ONLY $450.00

1967 MERCURY 2-DOOR HARD TOP — V-8, Radio, Power steering and brakes, silver ONLY $500.00

1968 INTERNATIONAL ½ TON PICK-UP — 6 cylinder, Standard Trans., green ..... ONLY $800.00

"Where You Never Get A Bum Steer" **774-2620** EST)

"Those Were The Days" . . . Chesterville High School 1923

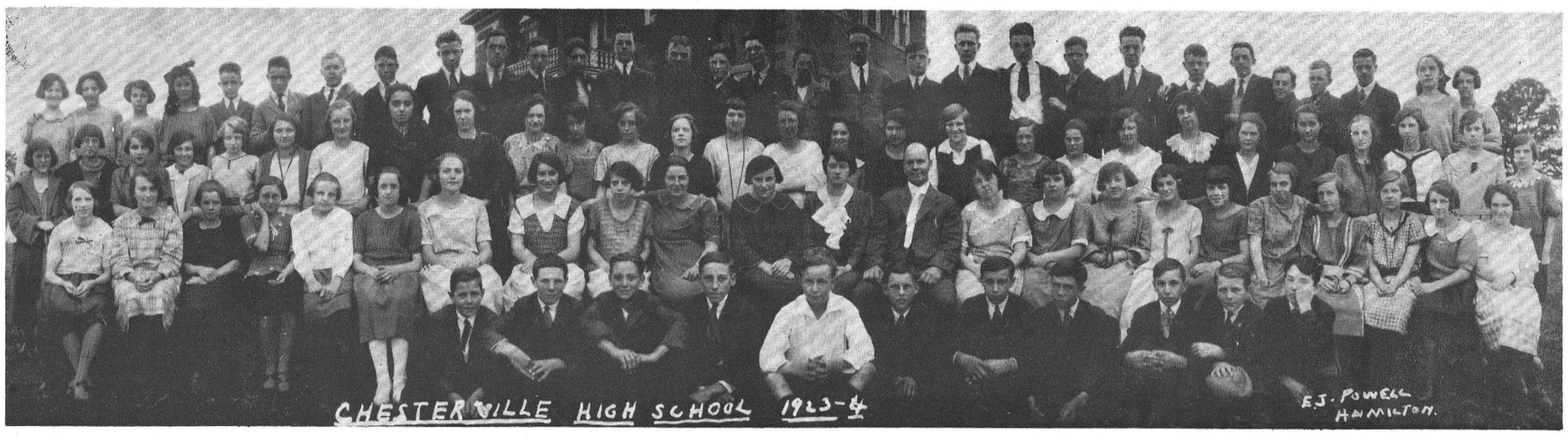

First row, left to right - William Brown, Joe McDonald, Bill Tate, Oran Robertson, Eric MacMillan, Allison Graham, Brock Harper, Merrit Hess, Aden Bowman, Graham Weegar Leonard Carroll. Second row, left to right - Emma Ouderkirk, Mary Kearney, Carrie Servage, Ida MacNamara, Margery Allison, Jennie Beattie, Lola Hummel, Gladys Fairbrass, Muriel Haley, Hazel Droppo, Mary Ellen Lynch, Miss Henry, (teacher), F. J. Barlow (teacher), Miss Mullett (teacher), Dora Bogart, Marguerite Shaver, Minnie Neelin, Cora Munro, Jean Houlehan, Hilda Casselman, Rachel Colquhoun, Alice Beckstead, Hazel Frances. Third row, left to right - Jessie Harper, Molly Dwyer, Eva Gillissie, Madolyn McAvoy, Iris Merkley, Agnes Link, Mary Hevern, Jennie McLaughlin, Dorothy McNaughton, Grace Cunningham, Eldred Edgerton, Lou Sullivan, Florence Millea, Cora Droppo, Marion Gray, Lera Smith, Irma Durant, Nell McDonald, Aura Graham, Chris Masterson, Helen Forward, Matilda Wilson, Margaret Hess, Ida Munro, Dorothy Cross, Jewel Clement, Grace Barkley, Ida Baker. Fourth row, left to right - Lillian Tate, Helen Merkley, Willa Ellis, Rae Dixon, Donald McMartin, Arnold Lynch, Douglas McGee, Peter Heveran, unknown, Preston Rae, Harold Barrett, Ed Gillissie, Alec MacMillan, Reginald Simser, Matt Flynn, Victor Nephew, Clifford Coyne, Stuart MacMillan, Hosea Droppo, William Servage, Harold MacDonald, Donald Hummel, Bruce MacMillan, Jack Morris, Tom McCloskey, Cecil Gillissie, Harry McElroy, Harold Smith, Florence Cramer, Gladys Weegar.
— Photo from Mrs J. F. Moriarty.

Real estate, repairs and railway variety of problems faced by council

Chesterville Village Council i again dipping into real estate, this time with a house and lot on Joseph Street claimed through tax arrears.

No taxes have been paid on the abandoned premises in at least three years and the owners have made no attempt to reply to councils inquiries about their intentions. After cimpleting necessary legal work the town has claimed the property and will sell it for taxes.

To avoid the possibility of undesirables moving into the delapidated house, council decided to have it torn down and just sell the lot.

Clerk Lloyd Graham says tenders on the property will be called as soon as the house is removed.

Private individuals aren't the only people who have headaches over costly car and truck maintenance. Council last Thursday night was faced with the thought of obtaining one new village truck, a paint job and overhaul for the other one and maybe even a new police car.

Town Supervisor Harold Sharkey told council the older of the two village trucks doesn't look all that bad from the outside, but the men will soon have to resort to wiring the doors shut and puting planks over the rusted out floor.

Mr Sharkey said the newer truck is in ned of a paint job and overhaul, and Chief of Police Leonard Shane's car is well on its way on its second lap around the world.

Reeve Keith Graham spoke for council when he said he was reluctant at this time to order any major expenditures. He noted that elections were coming up and there may be some new community leaders.

He also cited the fact that the new budget will be introduced in January and repairs could be included in that.

Council decided to have the old truck patched up as best as possible until at least after municipal voting.

Canadian Pacific Railways may be getting a nasty letter from Reeve Graham and Clerk Lloyd Graham concerning unnecessarily long delays at the CPR crossing here in town.

The letter resulted from complaints to council that the barriers at the crossing are staying down for as long as ten or fifteen minutes with a train no where in sight or else parked further down the track.

Councillor Archie Black said he even remembers an instance where an engineer stopped the train right across the crossing at noon hour forcing a long traffic back up.

Reeve Graham said a letter would be sent to the CPR asking them to repair the signals and avoid impatient drivers from going between the barriers illegally.

There was no response to the mention of an overpass; council was obviously confused about whom they should talk to.

Nation Valley
Spend week-end at Kemptville

Mrs Charlotte Gray spent the weekend with Mr and Mrs Lorne Barkley at Kemptville.

Mrs Allen McKenzie, Elma, accompanied Mrs Dwight Baker on Thursday to Cardinal and visited Mr and Mrs Glen Baker.

Mr and Mrs Bert Casselman and Mrs John Morrow of Chesterville, Mr and Mrs Floyd Whittekar, Williamsburg, and Mr and Mrs William Coulthart and Angela of Ottawa visited Mr and Mrs Lloyd Merkley on Sunday afternoon.

Mrs Edwin Munro accompanied by Mrs Gordon Boland and Mrs John McDonald, Metcalfe, visited Mr and Mrs J. Millar and family, Kingston, a few days this week.

Mr and Mrs Harold Merkley and Steven of Chesterville called on Mr and Mrs Kenneth Merkley Saturday night.



ENJOY OUR FINE SERVICE, DELICIOUS FOOD

We take pride in making your meal a pleasure. Coffee break to dinner, service is complete and attentive, food delicious.

Drop in Soon and often

(Take Out Orders)

Country Kitchen Restaurant

Hwy. 31 Winchester 774-2417

Rotary Wine and Cheese Party

featuring

DEL and ROGER

Friday, November 17 at 8 p.m.

AT CHESTERVILLE LEGION HALL

TICKETS AVAILABLE FROM: Rotary Members, Byers Building Supplies

10-2

BE AN EARLY SANTA

EARLY CHRISTMAS SHOPPERS

are assured of the best selections evey time! We have a Good Display of RINGS, DIAMONDS, JEWELLERY, WATCHES and many other items. We also have a Lay-Away Plan if you wish to use it.

Your Old Watch Accepted as Part Payment!

WALTER'S JEWELLERY

Morrisburg Shopping Centre Ph. 543-3014

We Can Rebuild...



What Fire Can Destroy

Don't let a fire ruin your life's hopes! We offer insurance policies that cover farm hazards, completely. Update your present policy to be fully covered. Call.

FRED S. COONS INSURANCE

— Phone 448-2398 —

Home — Business

Automobile — Farm — Life

ALL-NEON LADIES WEAR

448-3370

King Street

CHESTERVILLLE

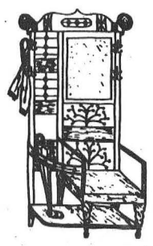

Complete Line of LADIES and TEENS APPAREL

Open: 9 - 6

Tuesday - Saturday

Closed Monday

SPECIAL OF THE WEEK... SAVE



ALUMINUM DOOR CANOPIES

Standard 50" Widths

COLOURS —

PLAIN WHITE
WHITE WITH GREEN FEATURE STRIP
WHITE WITH RED FEATURE STRIP
WHITE WITH BLACK FEATURE STRIP

Reg. $49.95 — NOW $39.95

. . . buy from a FULL LINE Lumber Dealer

Always a BUY at a PAL Yard

H. S. LANNIN LTD.

Retail Lumber and Building Supplies

Building Contractors

Phone 774-2830 Winchester, Ont.

A&R GREGOIRE AUTO Ltee EMBRUN ONT

EVERYONE'S A KNOCKOUT

USED CARS AT LOWER THAN EVER PRICES

1971 CHEV STATION WAGON. Stock No. 3067.
1970 IMPALA 4-door, 35,000 miles. Stock No. 3463
1968 VENTURA 4-door. Stock No. 5489
1970 PONTIAC 4-door hardtop. Stock No. 3494
1967 MUSTANG. Stock No. 3466
1972 3-4-TON, 350 motor, V8. Stock No. 3461
1971 LTD BROUGHAM. Stock No. 3488.

"Trade Where the Action Is"

A&R GREGOIRE AUTO LTEE.

EMBRUN, ONT.

443-2842

Ottawa Line 237-0870, 824-5667

Moto-Ski Capri



The ideal all-purpose snowmobile. Not too big, not too small, sporty and dependable. With Moto-Ski ruggedness built right in. Where it meets the ground, it's tough. Where it meets you, it's smooth.

moto-ski

*Trademarks of Moto-Ski Ltd.
© Moto-Ski Ltd.

Meet Moto-Ski Capri at:

DON WEEGAR SALES

Box 9, Morewood, Ontario

448-2644

WHO's WHO IN OTTAWA

REVIEWING LEADING BUSINESSES IN OTTAWA

by Bob & Garry Burns

Arrow Transfer Reg'd.

Are Recognized Throughout The Area For Expert Moving Service

1013 Cyrville Road **office 745-3612**

This progressive firm which was established in 1970, is most reliable and can always be counted on to give service, expert workmanship and general care to your furniture or anything else you wish them to move for you. They have storage facilities and crating and packing is expertly done. The firm is capably directed by DON PINARD.

ARROW TRANSFER REG'D has grown to its present size by giving the public the finest moving service for its money.

Every precaution is used by their well chosen staff to see that your property is handled and moved with the greatest of care. Their men are experienced furniture movers. Ottawa and much of the surrounding district is richly treated by having such a progressive firm operate in the locality. The public can feel assured of the best service, and rest with the knowledge that their property will reach its destination in the best possible condition. In this review of the progressive business firms of Ottawa it is suggested that you contact ARROW TRANSFER REG'D. for local moving across Canada. You will be more than satisfied.

Ralph Tire Shop Ltd.

125 Hickory St. **725-3301**
(cor. Champagne)
164 Montreal Road **745-6823**
(Vanier)

This firm has ben established since 1916 and is capably directed by GORD and EBERT RALPH, who have been associated with the Tire Industry for many years.

RALPH TIRE SHOP LTD. is one of the finest firms in the tire business serving Ottawa and surrounding communities with famous UNIROYAL TIRES, for passenger cars, trucks and farm equipment, plus a complete tire service with a very efficient road service. As well as the retail trade, RALPH TIRE SHOP LTD. are well known for service to the Trucking and Transport industry. Their service vehicles are a familiar sight on most major roads in the area.

All employees in their service department are expert craftsmen, which is your guarantee of tires properly mounted and balanced when requested. RALPH'S is a firm which truly means service.

They feature a complete truck, farm and auto road service, as well as Recapping, Retreading, Repairing and Wheel Alignment. All sizes of tires can be vulcanized. They are specialists in tires, with an easy budget plan available to you. Remember that this firm welcomes the peole of the district.

So with these points in mind, RALPH'S is recommended for Quality Tires at Prices you can well afford.

For the finest in tires, plus service, we suggest you visit RALPH TIRE SHOP LTD., and have them install their fine tires on your car or truck for more pleasurable driving — all seasons of the year.

Budget Rent-A-Car

Is Widely Favoured Throughout The District

443 Sommerset (cor. Kent) **232-1526**
1675 Carling **728-3523**
Ottawa Airport Terminal **822-1471**

For the finest in car rentals, the logical place to contact is BUDGET-RENT-A-CAR, who have built up a reputation through honest dealings with the public. You need not forego the pleasure of a drive in the country or to the neighbouring town because of not owning a car of your own.

You may rent a BUDGET RENT-A-CAR car by the day, week, month or for pleasure or business. Theirs is a friendly service and they have special long trip rates, including insurance. All new models are fully equipped. Do not hesitate to call this dependable firm for the best in Drive Yourself Services. They have all sizes and models of trucks; they also accept all major credit cards.

BUDGET RENT-A-CAR has been established since 1963 and is capably directed by JIM PEARS, who has a well chosen personnel, trained to serve the public courteously with the finest car rentals, and are worthy of our highest recommendation.

K & L Sportsman's Centre

Caters To All Sports Enthusiasts In The Area

901 Bank St. **336-3014**
(near Lansdowne Park)

This firm which opened in 1960, is capably owned and operated by ED KIRK.

They feature everything for all sportsmen, including: Broomball, Football, Softball, Baseball, Hockey, Live Bait, Team and School Supplies, Crests, Trophies, Uniforms, plus a large variety in Fishing Equipment. They specialize in all types of Sporting Equipment, suitable to the season. Their large volume buying on Brand Name Sports Equipment, enables them to give you greater discounts.

You will find on duty at all times, experienced and friendly salespeople, who will aid you in making your selection and their stock is so large and varied in price, that here, we know that you will be able to find something for your needs.

K & L SPORTSMAN'S CENTRE is well known as the Sportmen's Headquarters, and ED KIRK should be complimented for the need his business is fulfilling, and we are pleased to recommend this fine store to all our people.

Colonial Furniture

A Well Respected Name In Ottawa And District

403 Bank St. **236-9411**
(corner of Waverly)

This firm established in 1933 is widely recognized as the Home of Quality and Service, and is in a class by itself. There is no comparison in Home Furnishings in this district. They feature every brand name in Furniture, Appliances and Home Accessories on the market today. Most outlets carry a few leaders' names of merchandise, but they have selected the best variety in Home Furnishings and appliances from leading Manufacturers and are known as Leading Dealers in the district, that through their large volume in buying, always offer the Customers Tremendous Values.

Featured here are such great Brand Names as SKLAR, PEPLAR, GIBBARD, KNECTEL, ADMIRAL, PHILIPS, just to mention a few.

COLONIAL FURNITURE is a most trusted name and is capably directed by ED and SID COHEN. Every member of the firm has contributed in a large measure to the success of COLONIAL FURNITURE through personalized service. We are pleased to include this firm in this review and highly recommend their services.

Seven-up (Ontario) Ltd.

Provide Quality Controlled Beverages for the People of this Area

205 Richmond Road **728-1756**

SEVEN-UP (ONTARIO) LTD. has had plant facilities in Ottawa since 1964 and is very sucessfully guided by RON HASAN. This company assures consumers throughout the area of Quality Controlled SEVEN-UP products.

The Directors of the firm attribute the success of the company to the combination of Top Quality Products and the complete co-operation and harmonious relationship of all employees with management, who are all interested in the success of the firm. Capable management, office and plant staff, plus many courteous and efficient driver-salesmen, who come in direct contact with the public, all contribute in a large measure to the efficient operation of the company.

Their celebrated line of thirst-quenchers include SEVEN-UP (The Uncola), also "HOWDY" available in Cola, Ginger Ale, Rootbeer, Cream Soda, Orange and Grape. These products are in demand all seasons of the year, by thousands of people in the area.

SEVEN-UP (ONTARIO) LTD., through their excellent facilities in Ottawa have established a dependable service to the retailers in a wide area and you need only visit your favourite store or shopping centre to get bottles, cans, cartons of these preferred beverages which have met with your good taste, which certainly adds a touch of hospitality to any FESTIVE SEASON.

Cottman Transmission Centres

Are Canada's Largest Transmission Specialists

757 Cole **725-2078**
(at Carling behind King Neptune car wash)

This is one of the finest and most efficient services that was ever extended to car owners in this part of the province. COTTMAN TRANSMISSION CENTRES opened in Ottawa in 1971 and is owned and operated by JIM DAVIDSON. Here they have a fully equipped and trained staff to give your car that better service in Transmission Repairs, that you have always wanted and at the same time doing it in a minimum of time.

We wish to direct the special attention of our readers to this fine service which can be had at any time. There is a lifetime guarantee available with COTTMANS in over 450 Transmission Centres throughout Canada and the U.S. You always know the costs before you leave your car. A 1-day service is available and there is free towing for customers.

We know that if you stop in here just once, you will become one of their host of satisfied customers who rely on COTTMANS for expert service by skilled mechanics at Ottawa's most modern transmission centre.

Through their fast, efficent and courteous service, we are pleased to include COTTMAN TRANSMISSION CENTRES and recommend their services to our readers.

Ray's Radiator Specialists

Well Recognized Experts in The Business

260 Montreal Rd. (rear) **746-0706**
(Vanier corner begins)

This modern service has certainly gained prominence with Car Owners and Garagemen throughout the area. Radiator dope is only a temporary aid to get your car to a rad shop and is NOT sold primarily as a permanent sealant.

Go to the experts for all types of Rad Repairs and save yourself time and trouble. Damage to many parts of an automobile motor is often brought about by overheating when the radiator does not supply water at low enough temperatures. Do not endanger your motor from overheating and guard against the inroads of corrosion. Bring your car into this up-to-date Radiator Shop and have your radiator attended to before serious trouble starts.

This concern deserves our praise as they are offering an honest and efficient service, doing work of the highest quality. We take pleasure in recommending their services to you, as they do complete recorring, repairing and cleaning of Radiators as well as all types of heaters and gas tank repairs. This service is worth stopping for in Ottawa and worthy of recommendation.

United Co-Operatives of Ontario

A Valuable Asset To The Economy of This Farming Area

Leitrim **822-0760**

UNITED CO-OPERATIVES OF ONTARIO is a business dedicated to the farmers of the Area and provides besides general Farm products and services, additional consulting and informative services to assist the farm producers to greater profits.

They carry a complete variety of Feeds, Seeds, Fertilizer, Lubricants, Gasoline and Oil, plus many other articles too numerous to mention. This provides for the farmers of the area a stopping place to buy quality products at Co-op Prices. This large organization, which has such an impressive record is under the personal direction of an Elected Board of Five Capable Directors and managed by Miles Tisdale.

It is quite understandable why this firm has progressed so rapidly over the past years, as their reliable service plus top quality products, which they have made available to the farm producers of the district. Their first concern is your complete satisfaction. They have four main departments - FEED, FERTILIZER & CROP PRODUCTS; HARDWARE & APPLIANCES; HEATING & PETROLEUM PRODUCTS.

The UNITED CO-OPERATIVES OF ONTARIO provides the people of this district a Service and Top Quality Products unequalled in its field. We do not hesitate to recommend this highly regarded organization to all of our readers.

J. P. Laurin Ltd.

Designers and Craftsmen of Memorials of Distinction

213 York **234-0417**
(at King Edward)

In selecting a family memorial J. P. LAURIN LTD. established in 1903 and capably managed by MRS. BERTHE LAUREYS who is a business person who upholds the highest principles in ethical business practice, can show you memorials built on a basis of quality and durability.

They excel in all branches of memorial work and adhere strictly to the memorial ideal which is a monument built of enduring granite, symbolic in design and reverent in purpose, resting in surroundings of peace and beauty, a tribute of respect and honour to the dead, a constant source of inspiration to the living.

This progressive firm has shown great ability in new designs.

They have the very latest and most modern equipment enabling them to produce the finest grades of work. They can meet all requirements from the headstone to the elaborate memorial. Their aim is to satisfy, and they will figure with you or help you select something that meets your desires and needs.

Visit J. P. LAURIN LTD., which is an independent firm not affiliated with any other Memorial Company, and discuss you desires in a distinctive memorial with them. You choose a memorial from J. P. LAURIN LTD. with confidence.

S & S Auto Parts Ltd.

Serves An Important Need To The Garagemen and Motorists In The Country

814 Wellington **236-2371**
233-7759

Motorists, garagemen and the general public have come to know that when it comes to used auto parts, there is a wide selection at S & S AUTO PARTS Ltd. established in 1939 and capably directed by SAUL SASLOVE. Serving the area in a double capacity they also pay fairest prices for wrecked cars. They have a complete line of USED TRUCK PARTS.

Most progressive service centres & body shops rely on S & S AUTO PARTS to supply them with used parts that are hard to get. Garage operators fleet owners and the general public have shown preference for their services because of dependability and excellent repitation.

S & S Auto Parts also do auto glass installations.

There is probably no other organization in the whole Automotive trade that has extended such an Efficient Service to Garage Operators than this firm.

Remember, whether you are buying or selling, you are assured of courtesy and friendly service S & S AUO PARTS, and they are the logical firm to contact for good used auto parts, as we are pleased to refer their services to our readers.

Rideau Bakery

Bakers of Distinctive Products Which Are Favoured In This Area

384 Rideau **234-1019**
1666 Bank **737-3355**

The tasty products of this firm are greatly appreciated by the people of this area. RIDEAU BAKERY opened in 1930 and is owned and operated by Louis, Sam, Moe, and Izzie Kardish, who have many years experience in the Baking Business. Fully realizing their responsibility, to the public, and serving the larger part of this area, backed by their long and continued experiance at baking ever improved bakery products for years are providing complete variety of the Freshest and Tastiest Baking Products.

In all the products of RIDEAU BAKERY fresh ingredients, such as eggs, milk, best grade flour, sugar, yeast and other essential ingredients, which are carefully blended and mixed, then accurately and scientifically baked by means of the most modern equipment, under approved and most sanitary conditions by skilled bakers.

Any of our readers who may have been so unfortunate as not to have tried these excellent products, may we suggest you visit RIDEAU BAKERY as their products are worthy of highest recommendation.

Rankins Hardware Ltd.

Is One of Eastern Ontario's Most Progressive Hardware Businesses

410 Bank St. **236-4571**

Many Department Stores and Discount Houses carry some General Hardware Lines, but your independent hardware store, such as RANKIN'S HARDWARE LTD. features a most complete Variety, where you can select a Top Quality Line of Merchandise at Popular Prices with complete customer satisfaction guaranteed. Plus the fact that the management and his staff have years of experience in the Hardware Business which assures us all of able assistance with our purchases.

Through careful purchasing and by selecting only the finest stock of General Hardware, Housewares, Giftware, Builders' Supplies, Paints, Snowblowers, Power Mowers, Appliances, Garden Tools, Bolts, Screws, Nails, Saws and many other tools and thousands of articles too numerous to mention has enabled this Hardware organization to enjoy the excellent reputation they have built.

This has been an established Hardware business since 1901 and is known as "The Store With the Stock", the finest selection in Eastern Ontario and is successfully directed by W. A. RANKIN.

The friendly atmosphere that predominates at all times, places this store in a class of its own. In making this review of the progressive businesses in Ottawa, we wish to refer RANKIN'S HARDWARE LTD. to you as one of the distinctive factors of the commercial efficiency of this area.

Universal Travel Agency

A Most Respected Name In The Business

371-B Richmond Road **728-2013**

There are many reasons why UNIVERSAL TRAVEL AGENCY has become the preferred travel centre for many people in Ottawa and surrounding district. It is one of the most respected firms in handling tours and travel of every description throughout the year. They are widely recognized by major airlines, steamship companies and hotels around the world and are able to secure fast, efficient bookings.

Stop dreaming and start travelling with the well laid plans of JOHN FAVILLA. the owner, who is ready to serve your travelling wishes to make your trip the dream of a lifetime.

With a background such as this, you can be sure the arrangements being made for your trip are the finest possible. Acquaint yourself with the vast service facilities available. Whether it's a trip overseas or a holiday, you are assured of receiving the utmost courtesy.

We suggest you make your travel plans with the Travel Agent who gives personalized service and with extensive knowledge is able to give the best possible rates to their clients. We are pleased to refer UNIVERSAL TRAVEL AGENCY to our readers.

Tuff-Kote Auto-Truck Rust Proofing

Is One of The Finest Auto Services

1166 Innes Road **745-7121**

This is one of the finest and most efficient services that was ever extended to car owners in this part of the province. TUFF-KOTE AUTO-TRUCK RUSTPROOFING is an International Firm, with branches and dealers around the world. It is the oldest firm in the Rustproofing business, established in 1947. Their fine facilities in Ottawa are capably directed by ALLEN MUXWORTHY.

Here they have a fully equipped service centre and trained staff to give your car or truck that better service in 100 per cent auto body rust protection, with a life-time guarantee on all new cars and 5 years on trucks. "Now" they will guarantee used cars for a 3-year period. They give you the type of service you have always wanted and at the same time use a minimum amount of time.

We wish to direct the special atttention of our readers to this fine service which can be obtained at any time by stopping in at their location.

We know that if you stop here just once, you will become one of their host of satisfied customers who rely on them for expert service in rustproofing.

Through their fast, efficient and courteous service, we are pleased to include TUFF-KOTE AUTO TRUCK RUSTPROOFING and recommend their services to our readers.

Dependable, Reliable Service

Is The Keynote of These

Successful Ottawa Firms

ONTARIO

PROCLAMATION

THE MUNICIPALITY OF

CORPORATION OF

THE VILLAGE OF CHESTERVILLE

Public notice is hereby given, that in accordance with the provisions of The Liquor Licence Act, and in pursuance of a by-law passed by the municipal council of the said Municipality on the 3rd day of October, 1972.

I require the presence of the voters at the Community Hall of the said Municipality on the 20th day of November, 1972 at one o'clock in the afternoon, Standard Time, at which time I will announce the names of the persons appointed to act for the Affirmative and for the Neagtive respectively upon the poll to be held under Section 73 of the Liquor Licence Act, upon the following question(s):

Are you in favour of the sale of liquor under a dining lounge licence for consumption on licensed premises with food available?	**Are you in favour of the sale of liquor under a lounge licence for consumption on licensed premises?**

And further, that for the purpose of revising the list of voters, as directed by the Chief Election Officer, I shall be at my office at Community Hall in the Village of Chesterville on the 22nd day of November, 1972, from 9:00 a.m. to 5:00 p.m. and from 6:00 p.m. to 9:00 p.m.

And notice is further given that the vote will be taken upon the same question(s) in the manner provided by law at a poll to be opened on the

4th day of December, 1972

from the hour of 11:00 a.m. until 8:00 p.m. (Standard Time) at the following places:

Polling Subdivision No. 1 — Polling Place - Community Hall, comprised of all that part of the village lying West and South Westerly of Main Street North and Main Street South.

Polling Subdivision No. 2 — Polling Place - Community Hall, comprised of all that part of the village lying East of Main Street North and Main Street South.

And further that at the Clerk's Office in the Village of Chesterville on December 5th, 1972 at the hour of 12 noon (Standard Time) I shall open the ballot boxes, add up the votes given upon the questions, and declare the result of the said vote in the said Municipality of whch all persons are hereby required to take notice and govern themselves accordingly.

Given under my hand at the Village of Chesterville this 26th day of October, 1972.
GOD SAVE THE QUEEN

G. Lloyd Graham,
Returning Officer

10-1

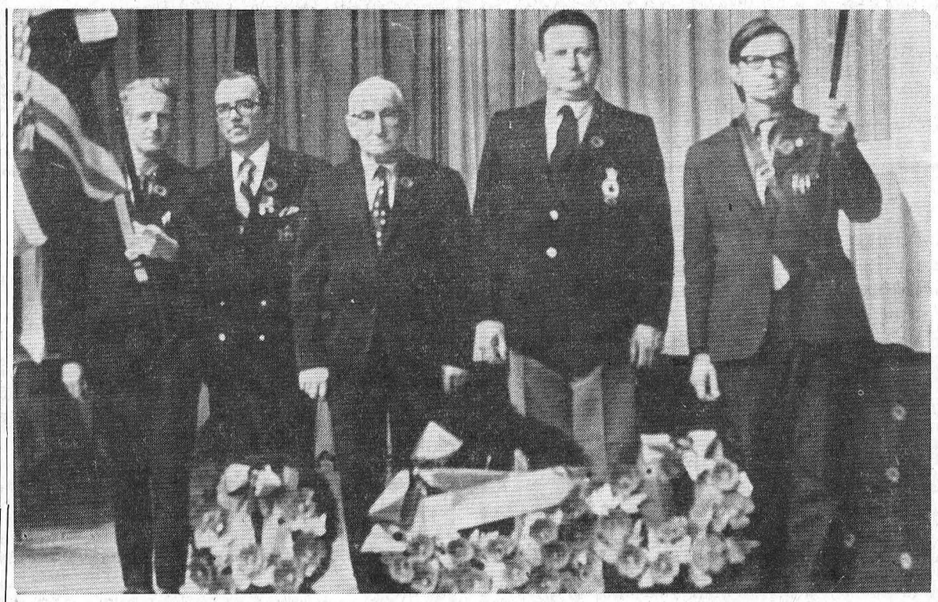

North Dundas District High School marked Remembrance Day last Friday with services in the school auditorium. Among those taking part in the program were above from left, staff members Ken Morrow and M. Helston, R. Rice on behalf of Winchester Legion, Bud Craik on behalf of Chesterville Legion and staff member Frank Brown. — NDDHS Camera Club Photo.

ONTARIO

NOTICE OF HOLDING AN

ADVANCE POLL

THE MUNICIPALITY OF

CORPORATION OF

THE VILLAGE OF CHESTERVILLE

Notice is hereby given that a poll, for the purpose of receiving the ballots of voters who expect on the day fixed for polling, to be absent from and unable to vote in the polling subdivisions for which their names appear on the lists, will be open on:

Monday, 27th day of November, 1972
and
Saturday, 2nd day of December, 1972
from 11 a.m. until 8 p.m.
at
THE COMMUNITY HALL

The Ballot Boxes will be opened at the said places and the votes counted at 8 p.m. on the 4th day of December, 1972
Dated at the Village of Chesterville this 26th day of October, 1972.

G. Lloyd Graham,
Returning Officer

10-1

VOTERS SATISFIED ? — (continued from page 1)

Springs — Trustees - George McIntosh, Irwin Holmes, Emile Beaudette, all acclaimed.

Police Village of Morewood — Trustees - Ken Morrow, Ross Nurse, Art Koolwine, Murray Dillabough, Doug Chene, Claude Cousineau.

Morrisburg — Reeve - K. Earl Baker, acclaimed; Deputy Reeve - Edwin Jones, acclaimed; Council - (3 to be elected) C. F. McInnis, E. Bruce Tuttle, J. Robert Bright, Mrs Grace Klutman, William Dillabough, Mrs Shirley Scully.

Finch Village — Reeve - Lynden Hough, acclaimed; Councillors - R. Keith MacMillan, Donald Vollrath, Barry Brownlee, Gordon MacIntyre, all acclaimed.

Finch Township — Reeve - Johnson Ouderkirk, Antonius Sanders, Charles Johnson; Deputy Reeve - Johnson Ouderkirk, acclaimed; Councillors - Aurele Forgues, Wesley Meldrum, Hugh Shaver, all acclaimed.

Police Village of Crysler — Trustees - Leo Duhaime, Andre St. Pierre, Arthur Ranger, all acclaimed.

Roxborough Township — Reeve - Donald Cummings, George A. Crites; Deputy Reeve - Leonard McIntosh, acclaimed; Council - Hector Bazinet, Sesal Wert, Garnet Robertson, acclaimed.

Police Village of Avonmore — Trustees - John Miller, Jack Bush, Hubert Delaney.

Police Village of Moose Creek — Trustees - Louis Theoret, Arthur Lajeunesse, Duncan McRae,

Police Village of Monkland — Trustees - Bernie Barker, Bert Sabourin, Milton Crawford.

Township of Osnabruck — Reeve - Edwin Waldroff, acclaimed; Deputy Reeve - John A. MacLeod ,acclaimed; Councillors - Vera Wyatt, Gordon Ross, Stewart Hart, all acclaimed.

Mainly About People

Mrs Bruce MacLeod and Mrs Dorothy Dunbar motored to Kingston, Friday.

SERVICE STATION OPEN THIS SUNDAY

Sharkey's Shell Service

* * *

To accommodate the driving public, one service station will be open every Sunday.

SPECIALS

* * *

Fresh C. P. Pork Sausage, lb. 59c

Fresh Chicken 3-4 lb. average Lb. 45c

Burns Pure Vegetable Oil, 24 oz. btl. .. 69c

Duncan Hines Cake Mix, wh. or choc. 2 boxes 89c

Jaffa Raisins 2 lb. pkg. 75c

Heinz Ketchup Large 15 oz. 39c

Kellogg's Cornflakes King size, 16 oz. 39c

Scott Paper Towels 2-roll pkg. 59c

LAFLAMME'S GROCERY
KING STREET
— Phone 448-2822 —

MORE-WOOD HOMES LTD.

SAVE
$ $ $ $

FACTORY-BUILT HOMES

— 30 PLANS TO CHOOSE FROM —

Each plan can be 'Custom-Built' to your taste and requirements.

Some openings left for January delivery

Phone: 448-2911
MOREWOOD, ONT.

COMMUNITY HYMN SING

OSNABRUCK BAPTIST CHURCH
Sunday, November 19 at 7:30 p.m.

— —— —

MR. D. TENGER AND YOUTH CHOIR, Trinity Anglican Church, Cornwall

Freewill Offering **Everyone Welcome** **Social Hour**
Organist: Susan Bush Minister: Charles E. Burtch

10-1



ALLISON IMPORT SHOPPE'S

ANNUAL Pre-CHRISTMAS

SALE!

Tremendous Savings on Quality Merchandise
SALE STARTS NOV. 9TH ENDS NOV. 30TH

10 to 15% DISCOUNT

LADIES WOOLLEN SPORTSWEAR — 15% Off Reg. Price on Suits, Sweaters, Slacks, Vests and Skirts
10% OFF SPEC. ORDERS
LADIES BLOUSES — 15 to 50% Disc.
LINENS — 15% OFF
TEA TOWELS — Reg. 80c SALE PRICE 57c
LADIES HANDBAGS — 15 to 25% Disc.
HUDSON BAY BLANKETS & COATS — 15% OFF
PANTY HOSE — Reg. $1.50 SALE PRICE 89c
KENWOOD BLANKETS — Reg. $14.95 — SALE PRICE $11.99 — Reg. $19.95 — SALE PRICE $16.95
LYON SLIPPERS — 15% OFF
BUXTON LEATHER GOODS for Men and Women — 10% OFF
MENS' FAMOUS BRAND-NAME SWEATERS — 15 to 40% DISC.
MENS' SOCKS — 15% off
KAREN BUELOW WOOL TIES — Reg. $4.00 — SALE PRICE $3.47 — Reg. $5.00 — SALE PRICE $4.25
MENS SHIRTS — 15% DISC.
CHINA & CRYSTAL — 15% off Reg. Price

SPECIAL CUPS & SAUCERS — 99c each
MUGS — SALE PRICE 59c and 89c
CREAM & SUGAR SETS — Reg. $2.50 — SALE PRICE $1.79
DIAMOND RINGS — LESS 20%
STATIONERY — 10% off
XMAS CARDS, WRAP, NAPKINS, ETC. — 10% off
COSTUME JEWELLERY — 15 to 50% DISC.
PIERCED EARRINGS — 25 to 50% DISC.
RINGS — Reg. $10.50 — $6.99
COASTERS — Reg. $2.25 Set — SPECIAL 99c
FONDUE DISHES — 15% DISC.
L. P. RECORDS — Hank Snow, Jim Reeves, Wilf Carter, Bert Kaempfert, Etc. 99c
SINGLE RECORDS — 29c
MENS, PIPES & STANDS LESS 10%
MENS' SHOES — Reg. $9.95 — SALE $7.95
LADIES' FAMOUS BRAND-NAME SWEATERS — Reg. $18.00 — SALE PRICE $11.95 — Reg. $13.00 — SALE PRICE $8.67

Phone 543-3132 **Morrisburg, Ontario**

Open House

Visit the MODERN DAIRY INSTALLATION on the farm of William Schouton and Sons.

Three Miles South-East of Richmond

— —— —

Sunday, Nov. 19

from 12 noon to 4 p.m.

MILK — COFFEE — DONUTS — CHEESE will be served

10-1

Real Estate...

3 MILES FROM CHESTERVILLE on paved road — 3-bedroom home on 1 1-4 acre lot; new bathroom and furnace; new basement; spacious living room; TV room; colour-lock siding. Priced to sell.

IN THE VILLAGE OF CHESTERVILLE — attractive corner lot with 1 1-2 storey frame house, enclosed sunporch, 3 bedrooms, all facilities. House has brick fireplace, all hardwood floors, hot water heating. Open for offers.

W. C. MacDonald
REALTOR
WINCHESTER, ONTARIO
774-2106 — 9 - 5

10-1

Home Hardware Stores
VALUE - SERVICE - DEPENDABILITY

Shop And Save Everyday At FULTONS

Gifts that say Merry Christmas

Gloves ..... $5.55 - $19.97
Sticks ..... $1.49 - $1.99 - $2.15
Pants, small, medium, large $6.95
Ankle Pads, pr. ..... $2.97 to $3.47
Elbow Pads — Shoulder Pads — Helmets — Mouth Guards
Shin Pads ..... $1.99 to $12.77
Plastic Hockey Stick Blades, ea. 49c
Stop Watches $19.98
Goalie Face Masks — Skates — Laces

Shop Early!

G. E. 1500 Watt Fan Heater $22.98
Wind 4-jewel Alarm Clock, only $2.97
Sunbeam Razor $21.98
Electric Clippers, set $16.95
Electric Scissors $9.95
Timex Watches
Tarpaulin, 12' x 14' $28.97

Gifts That Give Instant Pleasure!

G. E. 24" RANGE in coppertone, used less than 2 months, guaranteed like new, 1 year on complete range, 5 years on elements $159.00
G. E. 25" COLOUR TV with 'lock-in' tuning, special $579.00
Used Refrigerator $65.00

FULTON BROS. LTD.

HOME HARDWARE, ELECTRICAL APPLIANCES

Grocery & Home Hardware 448-2345
Electrical Department 448-2195

GO CLASSIFIED FOR THE ACTION YOU WANT

CLASSIFIED ADVERTISING RATES

FOR SALE. FOR RENT, HELP WANTED, ETC., MARRIAGE, ENGAGEMENT and COMING EVENTS, **15 cents a line, counting 5 words to a line, minimum $1.00 first insertion. Subseguent insertions at 10c a line, with a 70c minimum.** CARDS OF THANKS, **15 cents per 5-word line, minimum $1.00.** IN MEMORIAMS, **$1.00 plus 40c for each 4 line verse.**

The Advertiser agrees that the publisher shall not be liable for damages arising out of errors in advertisements beyond the amount paid for the space actually occupied by the portion of the advertisement in which the error occurred whether such error is due to the negligence of the publisher's servants or otherwise, and there shall be no liability for non-insertion of any advertisement beyond the amount paid for such advertisement.

FOR SALE — 10 milk cans; two Surge milkers. — Phone 987-5406. 10-1

FOR SALE — Ducks and geese; five month old pullets; also wanted home for collie pup. — Phone 984-2624 (after 6 p.m.) 10-2

FOR SALE — G.E. Stove; G.E. refrigerator; G.E. dryer. Fully automatic, $75 each. Have to be seen to be appreciated. Also 3-piece chesterfield suite and nine-piece dining room suite. — Apply to Syd Lebrun, Berwick, call 984-2319. 10-1

FOR SALE — Three ponies; 8-year-old brown mare, colt at side; 4-year-old bay gelding; will drive single, double or under saddle. Sleigh; buggy; harness and saddle. — Phone 448-2763. 10-2

FOR SALE — enamel stove, warming closet; girl's lined rain repellent jacket, navy, size 12, fur trimmed; pair girl's winter boots brown, size 3. — Phone 448-2712. 10

FOR SALE — 1962 Pontiac, 6 cyl., auto., radio, winterized, low mileage, good mechanical condition. Priced to sell. — Phone 984-2569. 10-2

FOR SALE — 1972 Kawasaki Coyote minibike, A-1 condition. Best offer. — Phone 448-2002. 10

FOR SALE — Electro TV 21" console in very good condition, $60; also 31" saw blade. $8; Ford rims, 2 for $4. — Contact John VanOers, Howard St., Chesterville, phone 448-2986. 11

FOR SALE — Two 3-year-old Holstein heifers, to freshen soon. — Phone 448-2332. 11-2

FOR SALE — 7-Up dry drink cooler; 6-ft. open freezer (Cold Spot); 10-ft. display island; 30 lb. Toledo scales; Victor electric cash register; 4-door, refrigerator, 34 cu. ft.; air conditioner, large; oil burner, 16" pot; 200 gallon oil tank; Victor adding machine; meat slicer (not electric); 4-ft. cookie display rack; McCaskey System; building, 20-ft. by 35 ft., to be moved. — Call 346-2003, or apply to Warner's Store, Newington. 10

FOR SALE — Four Surge milkers; Kesco milk mover system with glass line. — Phone 984-2229. 10-2

FOR SALE — Three long formal dresses, all size 9. Colours of green, burgundy, and red and white. — Phone 448-2256. 10

FOR SALE — Government inspected sides of beef, 69c lb., sides of pork, 53c lb. Cut and wrapped for freezer. — Earl's Meats, Phone 448-2324, Chesterville. 51tf

FOR SALE — Upright piano; also large Quebec heater, suitable for workshop or club house. — Phone 984-2864. 10-1

FOR SALE — Snow blowers, three point hitch, pull type. Will really blow soft snow. Priced at $325. Also back-up type snow blowers, $355. Order early, supply limited. — Contact Robertson Equipment, 3058 Pitt St., Cornwall, phone 932-2841. 19-11

FOR SALE — Child's winter coat, leggings and hood; dress, blue, size 4. — Phone 774-6621 10-1

FOR SALE — Hydro poles, 30 and 35 ft. long; corn crib poles; fence posts; anchor posts; braces. — Apply to W. J. MacDonald, St. Andrews, Ont. Call 932-2735. 47tf

FOR SALE — Two snow tires, white wall, size 855 x 15, like new. — Phone 984-2380. 10-1

FOR SALE — Potted plants for sale, three weeks only - making room for new stock. — Contact Sandtown Greenhouses Reg'd., Newington, Phone 984-2238. 12-4

FOR SALE — Oil burner with blower; Hollywood bed; china cabinet; four-burner gas plate; heavy duty electric stove with glass oven door; love seat and five chairs for children. — Contact Mrs K. Schutte, phone 448-2122. 11

FOR SALE — Choice apples at reasonable price. — Contact McIntosh's Apple Farm, Dundela, Ontario. (4½ miles west of Williamsburg.) 16

FOR RENT — Three bedroom apartment, available Jan. 1st in Winchester. — Phone 774-2143. 10tf

FOR SALE — 1966 Ford Galaxie 500, PS, PB, radio, needs some work. Reasonably priced. — Call 448-2688. 10-1

FOR SALE — Counter suitable for small business or recreation room. — Phone 448-2273. 10

FOR SALE — 1964 Ford, auto., 8 cyl., white with red interior, 48,000 miles, new exhaust, battery tires in 1972. Asking $500 or best offer. — Contact L. Presley, 543-2551. 10

SORRY — Due to illness I will not be making Barbie Doll clothes this year. This cancels all orders taken.
Mrs Gordon Senn

FOR SALE — 1968 Dodge ½-ton, slant six, standard, only 14,000 miles. — Contact Bert M. Loucks, Chesterville, phone 448-2566. 11-2

FOR SALE — 1961 Chev truck in good running order and excellent condition. — Phone 448-2560. 10

WANTED — Litter carrier track and bucket. — Phone 537-2029. 10-1

WHEEL ALIGNMENT — We are equipped with modern machinery and an experienced mechanic to do your alignment and balancing. All work guaranteed satisfactory or money refunded. — Bogart Motor Sales. Phone 448-2488, Chesterville. 32tf

FOR RENT — Mobile home, completely furnished, located on Highway 43, ¼ mile west of North Dundas District High School, available immediately. — Contact Harold Ball, 448-3161. 11-2

WANTED — Walk-in refrigerator door, size 33 x 72. — Phone Bill Marcellus, 448-538. 9tf

WANTED — Springers; also open heifers. — Contact Edwin Montgomery, Finch, 984-2237. 13-4

FREE ESTIMATES — For buildings and renovations to houses, barns, machine sheds and other buildings. — Call Dingman's Construction, phone 984-2043 or 984-2343. 11-4

SKATES SHARPENED — Western Tire and Auto Supply, Chesterville, phone 448-2875. 11-2

FREE
Your own snowmobile repair parts and accessories catalogue - Save up to 30% - just mail your name and address to Direct Distributing Inc., P.O. Box 1178, Hull, Quebec, Canada. A complete selection of parts and accessories to choose from. No matteer where you live you'll always receive fast service. 10-4

LOST — Holstein heifer, 1½ years, strayed from the farm of Gerry Brugmans. — Finder please contact Gerry Brugmans, phone 448-2560. 10

BISSELL FOR CLEANING — Used Vacuums and polishers. Shampoo rugs in your home. — Contact L. Bissell, Ingleside, phone 537-2598. 18tf

EQUIPMENT RENTALS — Air compressors, 'dozers, sand, gravel, building heaters, house moving.—Sullivan Bros., Phone 448-2660, Chesterville. 16tf

ARTICLES WANTED — Top prices paid for scrap metal; brass, copper, lead, batteries, radiators, paper. — L. R. Bell and Son, 840 Amelia St., Cornwall, 933-1119. 43tf

MEAT

CHECK AND COMPARE PRICES ANYWHERE

Short Blade Beef Steak, lb.	85c
Farmer Beef Roast Lb.	79c
B. C. Salmon, lb.	99c
Hamburg, 10 lb. or more Lb.	59c
Round Steak, lb.	$1.09
Farmer's Style Beef and Pork Sausage, lb.	39c
Farmer's Butter, lb.	69c
Fresh Beef Tenderloin Lb.	$1.99

Well Aged Steer Beef

IN STOCK
WellAged Steer Beef

Sides, lb.	**71c**
Hinds, lb.	**89c**
Fronts, lb.	**62c**

Cut and wrapped for freezer

Open Hours:
Thurs., Fri. - 1 to 6 p.m.
Sat. - 8 a.m. to 6 p.m.
until further notice

COUNTRY MEAT MARKET
BILL MARCELLUS
Phone 448-2538
Dunbar, Ont

HELP WANTED — Full-time RNA to work 40-hr. week and part-time RNA. — Contact Rupert's Nursing Home, Newington, Phone 346-5636 or 346-2146. 10-3

WANTED — Housekeeper in modern home, no children. Apply in writin gto Box L-533, The Chesterville Record, Chesterville, Ont. 10

FOR RENT — Two bedroom double house in Winchester. Available Dec. 1. — Phone 774-2116. 9tf

ANTIQUES WANTED—Old glass; coloured pieces, any style, clear pattern glass and old china. Wooden ware; butter bowls, prints, pine corner and flat cupboards, small pine washstands, sinks, chests, desks, tables, coblers' benches, settees, spice and coffee mills. Old brass: candlesticks, kettles, mirrors, picture frames, vases. Old iron: pots, coffee grinders, etc. Oil lamps: fancy table oil lamps, hanging oil lamps, wall oil lamps. No matter how large or small, give us a call. If you wish to sell or just want a free appraisal write or call. — Gordon and Doris McDonald, The Castor Shop, Box 138, Phone 445-5229, Russell. Dec. 72

WANT TO LEARN TO DRIVE TRACTOR TRAILERS??
NOW you can train right here in Canada and be paid while doing so. For application and interview, write:
Safety Department,
Trans Canada Transport Training,
150 Edward Street,
Cornwall, Ontario
or call: 613-933-5621 11-2

ATTENTION FARMERS
You will receive the best prices for your dead, sick and disabled cows and horses. We have no collectors. You deal directly with us. You have added beneits of the monies usually paid to collectors 24-hour service, 7 days a week.—Call collect to Herb Loucks, Winchester 774-5256, or Guy Machabee, Crysler, 987-2818. Collector's Licence No. 182C69, Receiving Plant Number St. Albert 134RP-69. 20tf

SAVE $ $ $ ON OVER 40 BASIC MODELS OR CUSTOM BUILT HOME OF YOUR CHOICE
Before you build or buy, it will pay you to investigate. Send $1.00 for full colour Beaver Residential or Vacation Home catalogue. Complete details are yours for the asking at your nearest Beaver Store. Call or write Beaver Lumber Co. Ltd., 323 Second Street, Cornwall, Ontario. Telephone (613) 932-2930. 10-1

Conseil D'Education Des Comtes De
STORMONT, DUNDAS & GLENGARRY COUNTY BOARD OF EDUCATION
is seeking a
DIRECTOR OF EDUCATION
to assume office July 1, 1973

The Board of Education for the three United Counties of Stormont, Dundas and Glengarry, located in eastern Ontario, wishes to secure the professional services of a Chief Executive Officer who will provide strong leadership for a school system comprised of 17,000 pupils. This will require creative ability and enthusiasm for the continuing development and implementation of educational programs that will enable the Board to achieve its stated purposes and objectives. These include a desire to provide a truly integrated K-13 program that recognizes diverse cultural and language backgrounds. Particularly important would be an imaginative leadership approach to the educational needs of communities composed of the two major language groups of our nation. Such an approach would involve close contacts with these communities in an effort to identify the educational needs and to interpret the programs designed to satisfy them.

The Board offices are located in Cornwall, Ontario.

Qualified educators are invited to signify their intent to apply by November 30, 1972. Background information on the school system and the position, along with application guidelines, will be supplied. These statements of intent should be addressed to:

The Chairman, Stormont, Dundas and Glengarry County Board of Education,
305 Baldwin Avenue,
Cornwall, Ontario K6H 5S6.

HAY WANTED — Any amount of good quality hay. — Apply to John Heuff, Morewood, Ont. Phone 448-2653. 37tf

WANTED — Holstein Springers; also open and bred heifers, purebred and grade. — Contact Glen Hollister, 984-2381. 10

HEARING AIDS — When you need a new Hearing Aid, we'll give you the salesman's commission of $100 off the price if you come to the office. — Phone 774-2606 or write Summers' Hearing Aid Centre, Winchester, Ontario. 44tf

CUSTOM SLAUGHTERING—We will pick up and slaughter your beef and pork, cut, wrap and freeze. — Earl's Meats, Phone 448-2324, Chesterville. 22tf

AUCTION SALE
of
Property, Household Effects, Garden Tools and Snowblower
on
SATURDAY, NOVEMBER 18
12 noon sharp
40 MAXWELL ST., INGLESIDE
To settle the estate of the late Ralph Watson

Kitchen Table, 6 chairs; Kelvinator refrigerator; Viking Electric Stove, heavy duty; Daybed; Electric appliances; 2 Heaters; Iron; Kettle; Clock; 2 Radios; 2 Frying Pans; 2 Electric Brooms; Coffee Percolator; Electric Lamps: complete set of Dishes for 12; all Kitchen Utensils; 4-piece bedroom suite; 2 double Beds and Mattresses; 2 Dressers; 2 Wash Stands; Cedar Chest; Bookcase with glass doors, some books; Kodak Flash Camera; Chesterfield and 2 Chairs; 3 Rocking Chairs; Round Table; Recliner Chair; 3 Small Tables; Card Table; 4 TV Tables; Magazine Rack; Smoke Stand; 10 Cushions; 3 Mirrors; Settee; Blankets, bedding and linen; New Tent; Picnic Equipment of all kinds; Stepladder; Ironing Board; Washing Machines, Washstand and Tubs; ½" Electric Drill; Pine Trunk; Garden Tools; Lawn Chairs; Sump Pump, new, never used; Lawn Mower; Roto-Tiller; Vise; Skill Saw; Emery & Motor; Some Tools; 18-ft. Extension Ladder; Car Top Carrier; Set of Seat Covers; John Deere Snow Blower, No. 726, 30", one year old; 30-30 Winchester Repeater Rifle; 22 Repeater Rifle; 20 guage Single Shot Rifle; Many Other Articles.

TERMS — CASH
House will be offered for sale at 3:00 p.m.
Subject to reserve bid, 3-bedroom bungalow with garage, paved driveway, oil heat, Lot 754150.
Terms — 10% Cash day of sale; Balance to be negotiated
Gordon Ross, Auctioneer
28 Maple St. Ingleside
Phone 537-2289
Keith Groves, Jr.
Clerk 10-1

WESTINGHOUSE APPLIANCES — We have a full line of new and used appliances in stock. — Bogart Motor Sales, Chesterville, Ont. Phone 448-2488. 32tf

AUCTION SALE
of
LIVESTOCK, FEED & FARM MACHINERY
Lot 24, Con. 8, Twp. of Winchester
6 MILES S.W. OF CRYSLER, 6 MILES ORTH-EAST OF CHESTERVILLE
on
SATURDAY, NOVEMBER 18
Commencing at 11:00 a.m.

LIVESTOCK
47 Head of Holstein Cattle consisting of: 11 Spring Heifer Calves; 15 Cows, to freshen now to February;; 2 Cows to freshen by Sale Time; Spring Bull Calf; 17 Cows to freshen March and April; Holstein Bull, 1 1-2 years old.

FEED
3000 Bales of Hay; 400 Bales of Straw; 400 Bales of Green Oats; 10 ton of Oats; 15 ft. of Corn Silage; Timothy and Clover Seed.

FARM IMPLEMENTS
M-F Tractor with loader, pto, hyd.; 4-section Spring tooth Harrows; Spring Tooth Harrows; McD. 17-tooth Hyd. Cultivator; M-F Hay Mower, 7 ft. cut; Hay Rake; Fordson Dexta Tractor, gas, pto, hyd., front-end loader; Hay Stooker; Massey 101 Junior; N-H 268 Baler; M-H 50 Clipper, 7 ft. combine; 2 Sets Tractor Chains; McD. 3-furrow Plow; M-H Disc Plow, 3 discs; Tractor Bale Fork; Hay Rake; M-H 90 Bu. Manure Spreader; Otaco Manure Spreader; Grain Auger, motor, 11 ft. pipe; Bale Elevator, 40 ft., pto; McD. Harrows, 14 discs; Seeder, 13 drills; Wagon with rack; Set of Sleighs; Circular Saw; Homelite Chain Saw; 1966 Chev. 1-2 ton, racks; Tractor Blade; Land Roller; Beatty Barn Cleaner, used 3 years, 310 ft. of chain, 40 ft. swing.

DAIRY EQUIPMENT
Universal Milker, 3 units; Zero Bulk Milk Tank, 44-can cap.; Hot Water Tank; Double Sink; Cow Clippers; Surge Pump with Pipeline for 37 cows; 10 Livestock Water Bowls; Pails; Milk Strainers.

TERMS: Strictly Cash and/or Certified Cheque
Auctioneers: Leo Menard, Del Spratt, Regent Menard, Embrun, Telephone 443-2884.
Proprietor: Gerard Lafrance, R.R. No. 3, Chesterville, Telephone 448-2643.

CARDS OF THANKS

CARD OF THANKS
My sincere appreciation is extended to all my many friends and relatives who were so kind to me during my husband's illness and death, to the staff on second floor of Winchester Hospital who took such good care of John and to Dr. Slowey for his understanding attention. To all who sent flowers and cards and made In Memoriam donations I am deeply grateful. May the Lord richly bless you in return.
Mrs Edna Cunningham 10-1

CARD OF THANKS
The relatives and friends of the late Mrs Mary Elma Cunningham wish to express their appreciation for the kind messages of sympathy, the floral tributes and In Memoriam cards received. Special thanks to Dr. Barton, Dr. Smyth, the nurses on second floor and to Mrs Elsie Jennings, all of whom were so kind. Sincere thanks to Rev. A. J. MacDonald for his words of comfort and to Mr and Mrs Sheldon Robinson for their beautiful duet.

CARD OF THANKS
I wish to say a sincere Thank You to everyone who remembered me with cards, visits, and treats while I was a patient in Cornwall General Hospital. Also thanks to Rev. Giffin, doctors and nurses and staff on first floor. Special thanks to those who helped at home and provided transportation for my wife.
Earl Bowman

CARD OF THANKS
I would like to say Thank You to my many friends and relatives for their cards, flowers and visits while I was a patient in Winchester District Memor ia l Hospital. Thanks also to Rev. Ferguson and Rev. Gordon for their visits and a special Thank You to Dr. Howard Justus, my special nurses and the nursing staff on first floor. Your kindness was greatly appreciated and will long be remembered.
Mrs Adriaan Heuff

CARD OF THANKS
We wish to extend our thanks for cards, letters and calls received in the recent death of our father, Mr Samuel Holmes. Your kindness was deeply appreciated.
Elva and Lila McMillan

CARD OF THANKS
I would like to give my sincere thanks to all those who remembered me in any way during my recent stay in Winchester Memorial Hospital. Special thanks to visiting clergy, Dr. Duane Justus and nurses and staff on first floor.
Robert Lajoie

ANTIQUES WANTED — We pay fair prices for the following — large flat two-wall cupboards, wash stands, trunks, tables, rocking chairs, kitchen chairs, hanging lamps, oil lamps, glass, etc. — Contact Mac Kays Antiques and Colectables, Box 141, R.R. 6, Ottawa, Ont., or call 1-822-7471. July 73

— THINK — FLOWERS
FOR:
— BEAUTY
— COMFORT
— CHEER
Diana's Flower Shop
Main St. Chesterville
448-2198

CROWDER MONUMENTS
WILLIAMSBURG
CEMETERY
(DWIGHT CROWDER, PROP.)
LITTERING
... where one of the best can be bought for less!
535-2683

Vice & Craig Ltd.
FUNERAL HOMES
METCALFE, WINCHESTER AND CHESTERVILLE
774-2120
one convenient phone number serves all three locations
Ambulance Service 17tf

CARD OF THANKS
I would like to thank all my family, friends and neighbours for cards, letters, treats and visits while I was a patient in Kingston General Hospital. Special thanks to Dr. Rosen, nurses and staff on Victory Four.
Mrs Florence Wereley 10-1

CARD OF THANKS
We would like to thank our family, relatives, neighbours and friends for the beautiful cards, gifts and the surprise party at Crysler. You have all helped us to celebrate a very happy 25th Wedding Anniversary.
Gordon and Edith Baker

IN MEMORIAMS

IN MEMORIAM
In loving memory of a dear husband, Earl M. McIntosh, who passed away three years, November 6, 1969.
Peacefully sleeping, resting at last
The world's weary troubles and trials are past,
In silence he suffered, in patience he bore,
Till God called him to suffer no more.
Mrs May McIntosh 10-1

IN MEMORIAM
In loving memory of my dear mother, Gladys Beryl MacGillvray, who passed away Nov. 15, 1958.
Sweet memories will linger forever,
Time cannot change them it's true;
Years that may come cannot sever
My loving remembrance of you.
Lovingly remembrered by daughter Linda

Samuel Holmes

Samuel Kenneth Holmes, a life long Winchester farmer, died in Winchester District Memori a l Hospital, November 3, following a brief illness. He was in his 84th year.

A son of the late Mr and Mrs Nathaniel Holmes, he is survived by his wife, the former Reta McIntosh. Also surviving are five sons and five daughters: Harold, Roy, Gordon, Arnold, Eldon, Mrs Earl Hamilton (Audrey), Mrs Cecil Strader (Nelda), Mrs Homer Kerr (Eleanor), Mrs Ed McMillan (Elva), and Mrs Jim McMillan (Lila).

Two sisters, two brothers, 43 grandchildren and 23 great grand children also survive.

A member of Winchester United Church, funeral services for Mr Holmes were held at the Vice and Craig Funeral Home, Winchester November 4, at 2 p.m., with Rev. A. MacDonald officiating.

Pall bearers were Allen Baker, Garfield Baker, Harold Link, Orval Guy, Clair Carkner, and Herb Allen.

Burial was in Maple Ridge Cemetery.

DEAD ANIMAL DISPOSAL
We pay current prices for your sick or dead animals.
Call Collect
GERARD HEBERT & SON
Crysler, Ontario
987-5364
or
LAURIER HEBERT
448-2612
24-hr. Service
License No. 343-C-72 18tf

NOTICE
FARMERS
As of
August 2, 1971
A modern new plant is in operation for the processing of the carcasses of Crippled Disabled or Dead Horses or Cows only.
"In Business as Usual"
We pay current pricesf for Carcasses
24 Hour Service
RENALD MOSS
Phone 445-2859
Russell, Ontario
Licence No. 292-C-71 1tf

WANTED
General Laborers
Apply in person to:
Dutch Sash and Door Co. Ltd.
MOREWOOD ONTARIO 12-4

NEED ONE COPY — Our copier will turn it out in one minute or less for 50c. Need copies of special letters, invoices, licences, etc., then come in and let the new 3M copier do the job. Quantity copies at special rates. — The 'Record' Office, Phone 448-2144 Chesterville.

MAC'S BARBER SHOP
KING STREET
Chesterville
— Men's Hair Styling
— Longhair Cut and shaped
OPEN:
Days — Tuesday to Saturday - 8:30 to 6:00 p.m.
Evenings — Tuesday and Friday - 7:00 p.m. to 9:00 p.m.
Closed All Day Monday
4-1, 6-1, 8-1

Professional Directory

Fred S. Coons
Fire, Auto, Casualty and Life Insurance
Chesterville 448-2398
Nov. 73

James R. Moran
Life Assurance, Disability Income, Registered Retirement Plans, Family Plans
GREAT WEST LIFE CO.
College St. Chesterville, Ont.
PHONE: 448-2834
Sept. 73

SMITH BROS. GRANITE
"The Monument People"
Established, Known and Trusted since 1882
First-quality Granite — Finest of Craftsmen — Shaped Carving — Latest Design and Method — Written Lifetime Guarantee
Sales Representative
DOUG PRIEUR
R.R. 2, LUNENBURG
Phone 346-5909
Oct. 73

KIM'S KEY SERVICE
Licensed Locksmith — Mobile Truck Service
Saw Filing — Lock Repair
32 Gallinger Ave., Tel. 932-7382
Cornwall, Ontario
Saws and Locks can be left at
BYERS HARDWARE
FULTON'S HARDWARE
Chesterville, Ontario
Sept. 72

ROSS McCONNELL
(Successor to L. D. Wells)
MONUMENTS
CEMETERY LETTERING
Work Done in our Shop to Your Specifications
Display opposite Union Cemetery Ingleside
Contact Mrs L. D. Wells, Ingleside or Phone Winchester 774-3349
March 72

Clement Insurance Agency
Since 1893
GENERAL INSURANCE
Our knowledge and experience in Insurance enables us to give you a first class, prompt, efficient service.
JOHN CLEMENT
Chesterville — Ph.: 448-2581
Dec. 72

LICENSED AUCTIONEER
I solicit your attention:
I can give you a Complete Business-like Sale Management Service. Costs no more.
R. HAROLD BROWN
— Cornwall, R.R. 2 —
Phone 932-7925, Area Code 613
Mar. 73

JACK H. BUSH
GENERAL INSURANCE AGENT
Automobile
Fire — Casualty
Farm
Mutuals
AVONMORE and FINCH, ONT
June, 1973

HAROLD D. POAPST
Insurance & Real Estate Broker
Representative
Grenville Insurance Co.
Automobile, Fire, Casualty, Etc
Phone Us Collect
PH. 774-2602 — WINCHESTER
Aug. 73

LICENSED AUCTIONEER
Will handle all kinds of Farm or Household Auctions. Guaranteed results. Reasonable rates Write or phone for dates at my expense.
DWIGHT TUPPER
CHESTERVILLE, RR1

FOR COMPLETE INSURANCE SERVICE
Fire — Casualty — Life
Phone Collect
Biccum and McIntosh Ltd.
Chesterville
— Phone 448-2854 —
Oct. 72

WHO's WHO IN OTTAWA

REVIEWING LEADING BUSINESSES IN OTTAWA

by Bob & Garry Burns

Clark's Florist

Well Known As The House of Quality For Flowers For Every Occasion

Hwy. 31 (at Leitrim) **822-0206**

This is one of the finest floral concerns in Ottawa which opened in 1952, and is successfully owned and operated by HAROLD CLARK, who has proven that he understands the floral culture business, by the large variety of flowers that are highlighting his showroom.

CLARK'S FLORIST are always at your service with a variety of flowers and floral designs. If you are entertaining, and want something artful to please your guests, and to give the home that cheerful atmosphere, you have but to stop in. For Floral Decorations, Banquets or Weddings, their service is more than adequate. For Funerals, their designs assure you that this final tribute has been both fitting and proper.

Truly, one will find at CLARK'S FLORIST a wide variety of seasonable flowers that are grown from the best stock available, and their Potted Flowers make a lasting gift to one who is ill or confined to their bed or home.

To sum it up, the success of this firm has come from satisfaction on the part of their customers and to say, "Say it With Flowers" from CLARK'S FLORIST which is Ottawa's Flower Shop with the Modernistic touch in Floral Designs, and is a sure sign of appreciation upon the part of the recipient.
cipient.

The Ethical Standards of

Kelly Funeral Homes

Are Well Appreciated Throughout The County

585 Somerset W. **235-6712**
2313 Carling **235-6712**

This is one of the oldest established businesses in the area dating back to Jan. 27, 1955. The firm was founded by LORNE KELLY.

The Funeral Home is composed of modern Parlours which are completely refurbished and modern. There is also a large lighted parking lot on the Funeral Home Property.

The sincerety with which services are conducted and atmosphere, created by this Funeral Home is something not to be forgotten. This funeral service, whose directors have a natural aptitude in this profession, enables them to afford a dignified and distinctive service at all times. In a time of sorrow it is a relieving thought to know that your dear departed is laid to rest by a firm that has never forgotten their dedicated profession to humanity.

We wish to compliment the KELLY FUNERAL HOMES on the distinctive service they offer to many families of Ottawa and surrounding communities.

Albert's Meat Market Ltd.

Enjoys Large Patronage Through Choice Quality Products

71 William St. **233-7767**
60 William St. **Cold Storage**

This place of business has been recognized as an established MEAT MARKET since 1930, and is owned and operated by MORTON and ARCHIE TALER, who are very active in the business and have become well known in the district.

Individually operated butcher shops and meat markets such as this, that supply choice quality meats as their main business not a sideline, assuring the consumer of quality meats, properly cut and wrapped.

They are now featuring HOME FREEZER SPECIALS. You can select from Canada's Top Quality BEEF. All meats purchased here are Guaranteed 100 percent or Money Refunded.

The large patronage enjoyed by ALBERT'S MEAT MARKET Ltd. attests to the fact their meats are always choice quality, serving a very important need in the community and a great convenience to the housewives of the area. We are pleased to refer this fine business to all our readers.

Style Shoppe Furriers Ltd.

An Outstanding Firm Featuring Finest Quality and Latest Fur Fashions

209 Montreal Road **746-4681**
(Vanier)

One of the best assurances that you are purchasing a Quality Fur Garment is to visit STYLE SHOPPE FURRIERS LTD. This firm was established in 1952 and is capably directed by UBALD PILON and through their past years of honest policies in business, have built up a very large clientelle based on confidence and trust.

The choice furs which are carefully selected by this firm are of the finest quality. Their well chosen staff are well qualified to give expert advice on a purchase suited to your individual tastes and requirements. A natural choice in good taste for Milady will be a quality fur distinctively styled by a name of distinction in Furs, which can be seen on hundreds of choice fur garments proudly worn by the well dressed women of this country who know quality.

STYLE SHOPPE FURRIERS LTD. sell only furs. This is their specialty and not a sideline. They are an authority on Furs. Milady will find coats, capes, jackets and stoles to set off a smart ensemble. Inspect this shop's fine display as soon as possible as everyone knows that STYLE SHOPPE FURRIERS LTD. are the headquarters for fine quality furs which are worthy of the highest recommendation.

Yamaha Music Centre

Enjoy The Greatest Reputation in The Musical Field

1099 St. Laurent Blvd. **745-7071**
(just 2 blocks North of the Queensway)

This firm opened in 1952 and has built an enviable reputation in the past years and who have strived to give the public sales and service to be proud of for everything in Pianos and Organs. This firm operates under the capable guidance of KEN PARISIEN, president and general manager, who extends a cordial welcome to his many friends in the area, is assisted by a friendly staff, who can assist you in your purchase with every courtesy shown.

They have one of the finest selections of pianos, both new and used, including famous YAMAHA PIANOS and ORGANS.

This firm houses one of Ottawa's most progressive music studio's, providing expert instruction on Organs and Guitars. They also have a special Yamaha Music Course for 4 to 6 year-olds.

They also feature Brass Instruments of every description and have a wide selection of furniture models in both Pianos and Organs, which may be purchased on budget terms conveniently arranged for you.

This store offers you the utmost in quality and prices in regard to everything in Pianos and Organs, and at the same time enables you to secure an excellent piece of musical craftsmanship, and bring musical culture to your home, serving an important need.

YAMAHA MUSIC CENTRE have always kept to a principle of fairness and honesty in their business transactions, and as a consequence have won the confidence and respect of the public.

Cowans Men's Wear

Recognized As The Quality Store In Ottawa

McArthur Plaza Shopping Centre
(Vanier) **746-1592**
Westgate Shopping Centre **725-1021**

This business has been playing an important part in the success of McArthur Plaza and West-Gate Shopping Centre and has always introduced to the men of the district the finest quality clothing.

HERB COWAN, the popular owner has been associated with all the leading manufacturers of mens' wear. HERB along with his well chosen personnel's ability in helping you choose in good taste, styling and colours to suit the individual personality is of great benefit to their many highly valued customers.

Some of the recognized trade brands at this store are: Forsythe Shirts, Crombie, Hyde Park, Croyden, Biltmore Hats as well as Tailored-to-Measure clothes from the finest fabrics.

Remember the slogan 'EAST OR WEST WE CLOTHE THE BEST'.

On behalf of HERB COWAN, we extend a personal invitation to our readers to visit this quality store for men, which is more than worthy of our recommendation.

City Glass Co.

One of The Most Respected Names In The Business

1328 Labrie St. **749-5331**
(corner Labrie & Cyrvilviller)

CITY GLASS CO. was established around 1967, and is capably directed by ANTONELLI COTE.

The employees are highly skilled craftsmen and installation experts in the glass business, and their knowledge and experience enables them to complete the finest glass jobs.

CITY GLASS CO. believes in rendering good service with the highest quality materials. It is just this policy that has won so many satisfied customers for this firm throughout Ontario.

Should you be considering anything in the way of glass it will pay you to drop into this firm the next time you are in Ottawa, and they will familiarize and give you an estimate on your glass problems. The firm are manufacturers of custom mirrors, also re-silvering. They feature a complete service in glazing, furniture tops, thermopane, aluminum screen and glass replacements, glass for many purposes.

This firm is certainly worthy of recommendation in this special review of outstanding businesses in Ottawa.

Davidson's Farm & Utility Supplies Ltd.

One of The Areas Most Reputable Dealers

2046 Scott St. **722-2882**

This very reputable Farm Equipment Firm was established 20 years ago and is capably owned and operated by ELDON DAVIDSON.

This firm is both sales and service representatives for the famous DAVID BROWN and NEW HOLLAND LINES of Farm Equipment, which takes the labour out of farming.

To be properly sold, equipment must be properly serviced and DAVIDSON'S who sell this line of modern Farm Equipment maintain one of the finest Service Department. They have a stock of Replacement Parts and have Qualified Maintenance Men who offer you speedy and reliable repairs, whether on the farm or in the shop. These services will save you time and money when you require them. They also have Used Farm Machinery, BOLENS LAWN & GARDEN EQUIPMENT featured at great saving to you.

Farmers would do well to keep in mind the name of DAVIDSON'S FARM & UTILITY SUPPLIES LTD., who know the many difficulties of farming and can give sound advice on proper equipment for the right job and who have helped keep the Farm Equipment prices at their lowest possible level in this area.

Martin Vinco Ltd.

Can Be Justly Proud of Their Workmanship

870 Clyde St. **729-2839**

MARTIN VINKO established his popular collision business in 1964. "MARTIN" is a businessman that can take honest pride in the many jobs he has completed. With a background of many years experience in the business, assisted by highly experienced body and fender mechanics plus a choice location with a completely equipped shop, it is not surprising at the success enjoyed by this firm as specialists in a complete collosion service, including expert painting which is offered to the public at a most reasonable price.

MARTIN VINKO and the entire staff are known for their courteous and prompt attention extended all customers. This shop pride themselves in producing the finest workmanship, aided by quality materials, which are the only kind used. All the unique features offered at reasonable prices are responsible for their excellent reputation and the fact that you will find equal pleasure in doing business with MARTIN VINKO LTD.

Alexander Photo Studio

Are Masters in The Art of Photography

254 Bank St. **235-4242**

PAUL POOKE opened his studio in 1930 and is widely recognized for his excellence in photography — for weddings, passports, child studies, group portraits and is a colour specialist.

"PAUL" plans each Wedding Album to perfection by spending time with the prospective bride and groom well ahead of the wedding, to make their wedding portraits an everlasting memory of which they can be proud. Ample time is spent in the meticulous production of each individual order to obtain the highest technical quality.

PAUL'S years of experience has given his customers proof that no matter what the occasion, his ability with portrait photography exceeds any you have ever had the good fortune to possess. His ability so as to catch the gleam of light and life that is so captivating in photography is exceeded by none.

His prices are within the reach of everyone and all appointments will be promptly taken care of, so please phone 235-4242 at your earliest convenience so as not to miss that special occasion of your son's or daughter's wedding.

Also, for your convenience, you will find quality frames to enhance the charm and beauty of your favourite picture.

For an everlasting gift of remembrance have PAUL POOKE captivate your treasured occasions to preserve these precious moments forever.

Lalonde Jewellers

One of The Area's Finest Jewellery Centres

75 Montreal Road **749-7659**
(Vanier)

This well known Jewellery Centre, established in 1956, is very successfully guided by PHILIP LALONDE, who has been associated with the Jewellery trade for many years.

Whether you are selecting jewellery or a gift for yourself, for a wedding, birthday, or any occasion, you will find that when you make your choice from this popular Jewellery Store you will not only be choosing in good taste, but you will be selecting quality Jewellery that will give great pleasure for years to come.

LALONDE JEWELLERS is a recognized headquarters for quality Jewellery, in fact everything that pertains to a complete stock in the jewellery line. They feature Imported Jewellery, Silver, Watches, plus expert Watch and Jewellery repairs.

We wish to compliment PHILIP LALONDE for the high quality Jewellery and gifts which he has chosen in good taste and made available to the people of this district, also the manner in which business is conducted. You may choose with confidence at LALONDE JEWELLERS as their excellent reputation warrants your patronage.

For the particular people on your gift list for any occasion, shop at LALONDE JEWELLERS who have been serving this community and district very faithfully.

Economy Floor Covering Ltd.

A Name of Distinction in Carpets And Complete Carpet Service

712 Somerset W. **336-0821**

ECONOMY FLOOR COVERING LTD. established in 1947 is one of Ottawa's businesses with an excellent reputation. It is very successfully operated by EDWARD BORTS, who is artistically creative and whose talent has proven very helpful for Homemakers of the area.

A visit to ECONOMY FLOOR COVERING LTD. will be enlightening, for here is a large selection of Carpets, Tiles, Linoleum and Rugs, specially selected for quality. They will show samples in the home and give free esimates.

The eye-opener at ECONOMY FLOOR COVERING LTD. is the prices. They have proven that their prices are within the reach of everyone and that Quality does not have to be purchased by a high price tag. Another added attraction is the expert installation, all completed by qualified experts.

Visit or telephone ECONOMY FLOOR COVERING LTD. whether you be young, newly established home makers, the talent here will help create an interior for you.

A survey of Ottawa and District will show people from every different income bracket. All of these people appreciate quality.

We highly recommend ECONOMY FLOOR COVERING LTD. for the best prices and quality in PRESTIGE CARPETS PLUS SERVICE.

These Ottawa Businesses Cordially Welcome Customers From The Area

Daoust Lumber Sales Ltd.

A Most Respected Name in The Building Supply Business

Hwy. 31, Bank St. S. **822-2164**

This firm enjoys the enviable reputation by virtue of 20 years of honest business dealings with the public. This is an all Canadian Company The Company was established in 1950 and is capably directed by WILLIAM DAOUST. With their modern and complete supplies of lumber, building supplies of all kinds, everything required for building, they also supply a varied selection and are sure to be able to help you with whatever you may require. DAOUST LUMBER SALES LTD. is a complete HOME IMPROVEMENT DEPARTMENT STORE, displaying the latest developments in building supplies, mouldings, tiles, builders' hardware, wallboards, panelling and 1,001 articles too numerous to mention. They also will advise you on your building requirements without obligation. So why not go ahead with your plans for remodelling or building and stop in at this dependable firm and see how they can assist you in this respect as they are a business worthy of recommendation.

Cyrville Chrysler Plymouth Ltd.

Where People From This Area Can "Deal With Confidence"

900 St. Laurent Blvd. **745-7051**
(at McArthur)
145 Marier (body shop) **745-3153**
(Vanier)

This auto dealership was founded in 1965, with the highest principles in business, is very capably directed by ADRIAN CYR. Every member of the staff is contributing to the success of the business

People from all parts of the area are assured of being able to choose with great confidence, the car of their choice from a wide variety of new 1973 Models in CHRYSLER, PLYMOUTH, DUSTER, IMPERIAL, CRICKET, VALIANT and FARGO TRUCKS as a large selection of the finest Used Cars offered the people of this area.

This firm's greatest asset is their good reputation which they have upheld through Fair and Honest Policies in all sales conducted by them. From the very first instant you stop here, you realize that this firm's courteous Sales Staff are on the job to see that you are shown the many models suited to your individual requirements. After a demonstration drive in your chosen car, you will drive from CYRVILLE CHRYSLER PLYMOUTH LTD., knowing that with their policy of satisfaction to customers, you have become another of the many completely satisfied customers who already know that CYRVILLE CHRYSLER PLYMOUTH LTD. is the place to come for dependable transportation and excellent service.

Bella's Fashion Boutique

The Woman's Place To Shop

Place de Ville **234-5046**
(Skyline Hotel)

It is very difficult to put the many distinguished highlights of this shop into words. It is definately a ladies shop in a class by itself which introduces the ultimate in fashions for the smartly dressed ladies of the area.

The personalized service extended at BELLA'S FASHION BOUTIQUE, has created a friendly atmosphere well noted by customers. Ladies of the district have found this shop the ideal place to select their wardrobe. At this shop, your complete satisfaction is their first consideration. This, together with the wide selection is responsible for the great success they enjoy throughout a wide area surrounding Ottawa.

To make your shopping pleasant and convenient, may we suggest BELLA'S FASHION BOUTIQUE, which has much more to offer than just merchandise. This is the shop where customers come again and again and are pleased to refer their friends.

We take pleasure in congratulating BELLA GOLDBERG, the president of the firm, for bringing to Ottawa and district a shopping atmosphere where customers feel comfortably at ease and wanted. We feel the need for Fashion, Quality and Value will be best served by a visit to this shop.

Stormont Calf Club members win awards at Ottawa Winter Fair

Stormont County 4-H Calf Club members paralleled the success of their counterparts in Dundas at the Ottawa Winter Fair recently. More than 20 Junior Farmers from across the Eastern County won ribbons or placed high in the ranks at the annual showing.

Following is a list of winners in various classes representing several clubs:

Junior Holstein — Reserve Junior Champion and Division Reserve Champion, Lorna Smith, Berwick Club; placing in C Group, Jo-Ann Coleman, Strathmore; third in A Group, Sharon Ferguson, Avonmore Club; placing in C Group, Michael Glaude, Berwick Club; Fourth in A Group, Marlene McMahon, Berwick; placing fourth in the Group of Three Showing, the team of Lorna Smith, Marlene McMahon and Sharon Ferguson.

Senior Holstein — Seventh in A Group, Nora Clancy, Cornwall Centre; placing in B Group, Linda Ferguson of Avonmore and John Morrow of Sandringham; placing in C Group, Janice Murray of Cornwall Centre; seventh place in the Group of Three Showing, the team of Nora Clancy, Linda Ferguson and John Morrow.

Junior Ayrshires — Eighth in Group A, Lois Hehir, Newington Jr.; fourth in Group A, Mavis Hanna, Newington; placing in B Group, Brenda McCadden, Newington; Champions in the Group of Three Showing, the team of Mavis Hanna, Lois Hehir and Brenda McCadden.

Senior Ayrshire — Placing in B Group, Charlene Hanna and Kevin Hanna; placing in Group C, Linda Steele, all of Newington Senior.

Jersey — Second in A Group, and Reserve Grand Champion, David Dingwall, Berwick; fourth in Group A, Helen Dingwall, Berwick; third in Group A, Bill Michels, Newington Sr. These same three were also awarded the Kiwanis Trophy for the group of three Jersey Heifers Grand Championship.

Beef — Hereford placing in B Group, Kevin Aitken, Newington; Angus, placing in Group B, Shelley Wert, Newington; placing in Group C of the Cross-bred Section, Morris Dusomos, Newington Jr. Club.

Steer Carcass — Second prize, Michael Wert, Lunenburg; sixth place, Debbie Fleming, Crysler

BOOKMOBILE —

(continued from Page 2)

chester Springs 3.30 - 4.00.

Thursday, November 23 — Laggan 1.30 - 2.30; McCrimmons Corner 2.45 - 3.15; Dunvegan 3.30 - 4.15.

Friday, November 24 — Lunenburg 9.30 - 9.45; Berwick 10.45 - 11.45; Crysler 11.50 - 1.00; Morewood C 3.05 - 4.00.



KITCHEN CORNER



RAISIN BREAD

Raisin bread is a versatile loaf. Remember how good baked ham tasted with raisin sauce and pineapple chunks.

Well autumn in Canada is often time for a new begining, so try an old combination in a new way.

Raisin bread offers the same desirable nutrients as white bread. So for fast energy have a slice spread with butter or margarine.

Raisin Bread

2 pkg. active dry yeast
½ cup warm water (105-115°)
1 tsp. sugar
2 cups milk
¾ cup sugar
2 tbsp. shortening
¾ tbsp. cornstarch
⅛ tsp. salt
1½ tsp. grated orange rind
4 tsp. salt
11/3 cup water
10 cups all purpose flour
3 cups raisins

Sprinkle yeast in warm water in which 1 tsp. sugar has been dissolved and let stand 15 minutes, then stir well. Scald milk; add sugar, shortening and salt. Stir until shortening melts; add water and cool to lukewarm. Add yeast mixture. Stir in 5 cups flour and beat with spoon until free of lumps. Add raisins, then remaining flour gradually, beating after each addition until mixture is too difficult to beat with spoon. Turn dough out on floured board and knead until smooth and satiny. Shape into ball and place in greased bowl. Cover and let rise in warm place until double bulk. Punch down and let rise again until double bulk. Punch down and turn out on a lightly floured board. Divide into 4 equal portions and round into balls; cover and let rise ten minutes. Mould into loaves, place in greased loaf pans. Cover and let rise again until double bulk. Bake at 400° F for 20-25 minutes. Makes 4 loaves.

Orange Sauce

¼ cup sugar
⅜ cup warm water
⅛ cup orange juice
1½ tsp. lemon juice
1½ tsp. butter

Combine first 4 ingredients in saucepan; stir in warm water gradually; cook over medium heat, stirring constantly until thickened and clear. Remove from heat, stir in orange and lemon juice and butter.

Prick holes in the upper crust of the loaf and then drizzle the sauce slowly over the top. Wrap in foil and warm in a slow oven.

Peachy Ham Filling

1 cup ground cooked ham
½ cup cream style cottage cheese
2 tbsp. mayonnaise
¼ cup diced peaches

Cheese Nut Filling

3 ounces cream cheese
2 tbsp. mayonnaise
2 tbsp. chopped nuts

Combine all ingredients, season to taste with salt and pepper. Chill until ready to make sandwiches.

Cinnamon Raisin Toast Treat

2 tbsp. sugar
1 tsp. cinnamon
2 tbsp. soft butter
6 slices raisin bread

Combine sugar and cinnamon. Spread 1 tsp. on each slice of hot toast of butter and sprinkle with sugar cinnamon mixture. Place toast sugar side up on an ungreased cookie sheet and heat in 350° oven for 5 minutes.

NO MATTER WHAT THE OCCASION
SAY IT WITH FLOWERS



Durant's Flowers and Gifts
One Location Only
Queen St., West
Phone 448-2060

PIANO
Tuning and Repair
— Complete Refinishing
— Ivories Recovered
— Pianos bought and sold
WAYNE A. DUNBAR
Call Anytime
448-2654
49tf

MOVIES

Thurs., Fri., Sat.
Nov. 16, 17, 18
"THE JESUS TRIP"
Starring TIPPY WALKER and BILLY BUSH
Some Cyclists suspected of dope running take a nun hostage to get away from the Sheriff
(ADULT)

Mon., Tues., Wed.
Nov. 20, 21, 22
"CARNAL KNOWLEDGE"
Starring CANDICE BERGEN and ANN MARGRET
A modern comedy drama of two College chums and the girls they live with.
Admittance Restricted to Persons 18 years of age or over

Thurs., Fri., Sat.
Nov. 23, 24, 25
"THE SUMMER OF '42"
ADULT ONLY — Not Restricted
Starring JENNIFER O'NEILL and GARY GRIMES
A 15-year-old boy and an older woman know love during a vacation.

The WINCHESTER

Bumstead Sanitation Service
2310 Tollgate Rd.
CORNWALL
— Cleaning Septic Tanks
— Portable Chemical Toilet Rental
— Catch Basin Cleaning
— Pumping Service
16-26



FLOWERS — are always appropriate. They express your thoughts best.
Muriel's Flowers
Winchester, Ontario

WHY OUR SERVICE DEPARTMENT
IS ABLE TO
Give You Better Service

1. Our department heads are trained and at all times in contact with General Motors main offices.
2. Our mechanics are qualified technicians continuously trained by General Motors zone training centres.
3. Our body men and painters are continually kept up to date by paint manufacturers and General Motors on the latest changes in this line.
4. Special and essential tools and equipment are used to do the job better and right the first time.
5. Quality, original equipment parts only, are installed.
6. Almost all parts are in stock so as not to delay your repairs.
7. A staff perfectly bilingual for your convenience.
8. Courtesy cars for your use if desired.
9. Budget terms can easily be arranged.
10. Huge parking grounds at your convenience.

WHY REPLACE THAT STARTER, ALTERNATOR, CARBURETOR OR ANY ASSEMBLY. LET US OVERHAUL THEM AT A BIG SAVINGS TO YOU.

Roy's Garage
(GREEN VALLEY) LTD.
GREEN VALLEY, ONT. TEL. 525-2300
10-1, 12-1

ROMBOUGH'S
NEWINGTON, ONTARIO M-M FOODLINER PHONE 346-5529

Allen's Fancy Apple Sauce, 28 oz. 39c
Maple Leaf Canned Ham, 1 1-2 lb. $1.99
Mother Parker Hot Chocolate, 2 lb. 85c
Peek Freen Biscuits, assorted, lb. 59c
Viva Bathroom Tissue, 2 ply pkg. of 2 rolls 28c
Lavo Liquid Bleach, 128 oz. con. 59c
Saran Wrap. 12" wide, 50' length 38c
Stuart House Pie Plates, pkg. of 12 .... 59c
Jaffa Seedless Raisins, 2 lbs. 69c
Kraft Miracle Whip, 32 oz. 59c
Mut and Jeff Brand Dog Food 15 oz. tins, 6 ..... $1.00
Allen's Assorted Fruit Drinks, 48 oz. 33c

PRODUCE
S. A. Outspan Oranges, 138s, 2 doz. 69c
Florida White Grapefruit, 48s, 6 ..... 69c
Extra Fancy Anjou Pears, lb. 39c
Bananas, lb. 13c
Tender Carrots, 2 lbs. 19c
Spanish Type Onions, lb. 19c
Radishes, 2 bunches 19c

FROZEN FOOD
Morton's Chicken, Beef or Turkey Pies 8 oz., 4 ..... 88c
Rich's Coffee Rich, 16 oz. 25c
Mom's Coloured Margarene, lb. 21c
3-minute Popping Corn, lb., 2 ..... 35c

Meat
Frozen Canada Grade A Boiling Fowl, lb. 41c
Canada Packers whole or half S. P. Cottage Roll, lb. 69c
Maple Leaf Bologna, by the piece, lb. 39c
Top Valu Pure Pork Sausage, farm style, lb. 49c
Boneless Round Steak Roasts, bottom cut from beef hip, lb. .. 99c
Burns Vac Pac Sliced Side Bacon, lb. 85c

SPECIAL!
Prestone Anti-Freeze — $2.59 per gallon

Today
Tomorrow
Everyday . . .
BIG Used Car
SAVINGS!

1971 TORINO
4-Door Sedan, V-8, AT, R., Traction - lock Differential one owner. No. 113
1970 XL
2-Dr. HT, Sport Roof, V-8, 390, 2-V powered, bucket seats, floor shift, one owner. No. 312
1969 FORD CUSTOM
4-Dr. Sedan, V-8, 390 2V, powered, Two-tone, Radio, block heater, heavy duty suspension, one owner, low mileage. No. 306
1969 MARQUIS
4-Dr. HT, 390 2V powered, vinyl roof, one owner. No. 303
1968 FORD CUSTOM
4-Dr. Sedan, V-8 302, AT, radio, heavy duty suspension, one owner, very neat. No. 280
1967 STATION WAGON
V-8 289, AT, radio, two-tone, one owner, medium size. No. 16
1967 OLDSMOBILE
4-Door HT, powered, vinyl roof, top shape. No. 44
All Reasonable Offers Considered
MANY OTHERS TO CHOOSE FROM
ALL AT
BOURGIE - LEPAGE AUTOMOBILES
FORD DEALERS
Centre Town
EMBRUN — ONT.
— 443-2942 —
— Ottawa 236-4989 —
Contact:
R. LEPAGE
Salesman
OPEN EVERY NIGHT UNTIL 9.30

MacEWEN Ford
FORD SALES LIMITED
MAXVILLE ONTARIO
PHONE: 527-2100
OPEN:
8 a.m. to 9 p.m. Monday through Friday
Saturday - 8 a.m. to 5 p.m.
● COMPLETE BODY SERVICE
● SALES
● SERVICE
● LEASING
"REMEMBER IF YOU DON'T BUY FROM MacEWEN YOU'LL PAY TOO MUCH"

TOWNSHIP OF ROXBOROUGH
SNOW · PLOWING

SEALED TENDERS — plainly marked as to content, will be received by the undersigned, until Nov. 20th, (Noon) 1972 for the plowing of approximately 25 miles of road in the Township of Roxborough.

Tenders will be received only on Township tender forms, which may be obtained at the office of the Clerk.

Plowing will be under the direction and to the satisfaction of the Road Superintendent. Lowest or any tender not necessarily accepted.

Subject to the approval of Ministry and Transportation and Communicatios.

W. E. Wright, Clerk,
Box 56, Moose Creek, Ont.
KOC 1WO
10-1



GORDON McINTOSH
Sales Service
PHONE 987-2923
CRYSLER ONTARIO

WHITE
COCKSHUTT SPREADERS



NO. 590 — 180 bu. SPREADER WITH OPTIONAL REAR END GATE

This model features dependable, efficient sawpadl beater action that rips and shreds even frozen loads . . . spreads fine, even pattern over wide swath. Rugged box constructed of preserved wood strengthened and protected by steel. Low profile for stability and easy loading. Husky tongue and undercarriage. Rugged roller chain drive and steel gear box.

590
180 BU. capacity

SEE THE WHITE-COCKSHUTT SPREADERS AT:

HOUGH BROS.
MACHINERY AND ENTERPRISES
FINCH, ONT. PHONE: 984-2622

This SALE is a... Present For You!

EVERYBODY IS A WINNER AT THE BARN

BY POPULAR REQUEST

We Are Bringing Back the

Crown & Anchor

WHEEL

Crown and Anchor Sale Ends Nov. 20th

LET US WRAP YOUR CHRISTMAS GIFT — IT'S OUR PLEASURE

LADIES' DRESSES
SIZE 10 TO 20
20% OFF

SPECIAL GROUP OF
LADIES' BLOUSES
REGULAR TO $12.00
$5.00 EACH

YVES DE CASTELLE
MENS' DOUBLE KNIT SLACKS
1-3 OFF

LADIES' BLAZERS
REGULAR $19.98 TO $25.98
NOW 20% OFF

CHECK OUR BAGGIES
WE HAVE PLAINS, CORDS, PLAIDS, TWEEDS AND DOUBLE KNITS

Reduced
MENS' SUITS
REGULAR $75.00 TO $130.00
$49.95 to $99.98

PILLATZO GOWNS
HAVE JUST STARTED TO ARRIVE AND THEY ARE BEAUTIFUL

Special Counter
UNI-SEX JEANS
REGULARLY PRICED TO $12.98
To Clear at $5.88

Christmas Shop Early with Our
LAY-AWAY PLAN
CHARGEX ACCEPTED

STORE HOURS
Tuesday to Thursday, 9 a.m. to 8 p.m.; Friday, 9 a.m. to 9 p.m.; Saturday, 9 am. to 6 p.m.; Sunday, 12 noon to 6 p.m.

We will be open Monday, November 20th from 10 a.m. to 8 p.m.

Highway 31 **'The Clothing Barn'** North of Morrisburg

COMING EVENTS

SKATE EXCHANGE — The annual Skate Exchange will be held on Nov. 18 from 1 to 4 at the Community Hall. Anyone who has any sports' equipment or winter apparel can bring it to the Hall from 9 to 11.30 a.m. on Saturday, Nov. 18. 10-2

BRANCH ANNUAL MEETING — The United Co-operatives of Ontario, Chesterville, Cornwall, Avonmore, Finch Branch Annual meeting will be held Tuesday, November 21, 1972 at 7 p.m. at the Finch Community Centre. Roast Turkey Dinner. Entertainment — A visit to the British Isles with Mahlon Zeron. Tickets are available from all UCO directors. 10-3

25TH ANNIVERSARY — The family of Mr and Mrs John Lefebvre invite friends, relatives and neighbours to 25th Wedding Anniversary celebrations to be held November 18, 1972 from 9 to 1 a.m. at the Crysler Pavilion, Crysler. Killoran Orchestra. Lunch served. Everyone welcome. 10-2

DUNDAS JUNIOR FARMERS— are holding a dance on November 25, 1972. The dance will feature "The Family Brown." It is going to be held at North Dundas District High School. Prices: $1.50 advance, $1.75 door. 8:30 to 12. Tickets available from all Junior Farmers. Door Prize. 11-3

REGULAR MEETING
A regular meeting of the Dundas County Federation of Agriculture will be held the first Wednesday of every month at 8p.m. in the Board Room of the Agricultural Office, Winchester, to disuss current business and topics of interest. Everyone welcome. 41tf

30TH WEDDING ANNIVERSARY — In honour of Mr and Mrs Lawrence Prieur, will be held Saturday, November 18, at the Villa Nova Hotel, Ingleside. Everyone welcome. 10-2

CANADIAN LEGION — "The Troop", Saturday, November 18, 1972. 10-2

EUCHRE PARTY — Sponsored by Newington Recreation Association to be held in Newington Fire Hall, Saturday evening, November 18th at 8 p.m. Good prizes, lunch, door prize. 10-2

HOCKEY DANCE — sponsored by Lunenburg Hockey Club, Friday, Nov. 17, Finch Arena. Dancing 9 - 1. Music by Mrs Merkley. Bar, refreshments, lunch served. 10-2

EUCHRE, BAZAAR & BINGO — Sponsored by Osnabruck Centre Women's Institute will be held on Friday, November 17, at 8 p.m. at Osnabruck Commuity Hall. Turkey draw, adults 50c, children 35c. 10-1

DEDICATION — Of the United Church Manse will be held Saturday, November 18 at 3.00 p.m. House tours and refreshments from 3.00 to 4.30 and 7.30 to 9.00 p.m. Friends of Morewood and Trinity Churches are welcome to attend. 10-1

ANNOUNCEMENT
Mr and Mrs Lloyd MacIntosh, Avonmore, wish to announce the engagement of their youngest daughter, Bonnie Lee, to Malcolm Dale MacDonald, son of Mr and Mrs C. R. MacDonald, R.R. 2, Finch. Wedding to take place Saturday, November 25, 1972, at 2 p.m. in the Emmanuel Baptist Church, Newington, Ont. 10-1

MINOR HOCKEY — Registration for all boys under the jurisdiction of Finch Minor Hockey Association. Included are Atoms, Pee Wees, Bantams, Midgets, to be held at Finch Community Centre Saturday, Nov. 18, 9 to 11 a.m. Must show proof of age. 10-1

BAZAAR AND SUPPER — The Annual Fall Bazaar and Supper under the auspices of the UCW of Williamsburg United Church, will be held in the church hall on Thursday, November 23, commencing at 6.15 p.m. Adults, $1.35, children under 12, 75c. Everyone welcome. 10-1

EUCHRE — Elma Women's Institute are holding a Euchre in their hall on Tuesday night, November 21. Everyone welcome.

BAZAAR — Morewood Ladies Aid will hold their Bazaar in the Presbyterian Hall, Morewood, Saturday, November 18 at 2 p.m. Fancy work, home cooking. Tea will be served. All welcome.

SPORTSMEN HONORED —
(continued from page 1)

Rejean Pommerville, Ronnie Seguin, Craig Robertson, Kevin McRae, Bernie Theoret, Marc Tessier, Bernie Villeneuve, Gaetan Lafrance and Donald McGimpsey.

Emburg's team coached by Gerald Emburg: Jeff McQuart, Floyd Emburg, Ricky Aubin, Mike Aitkens, Steve MacGregor, Norman Sabourin, Mike Hebert, Scott MacGregor, Danny Aubin, Gil Lavigne and Marcel Sabourin.

In his remarks during the evening, Nobel Villeneuve paid special thanks to Art Buchanan who was a key organizer of the banquet and the Moose Creek CWL for their expert catering service.

Quilting Bee highlight of Osnabruck Centre W.I. November meeting

OSNABRUCK CENTRE — A busy day for the members of the Osnabruck Centre Women's Institute came to a close in the Township Hall here recently with a business meeting, conducted by Mrs Gordon Hall, president. During the day the women were active with needle and thread at an all-day quilting bee and enjoyed a pot luck dinner.

Assisting Mrs Hall with the afternoon program was Mrs Charlie Bush, Secretary Treasurer.

Following the Smile For The Month given by Mrs Clifford Collins, Mrs Dorothy Morgan, delegate to the area convention in Hawkesbury, gave her report.

Members were reminded of the Achievement Day at Roxmore Public School, Avonmore, December 9, and it was decided to send a donation to the St. Lawrence T.B. Health Association.

At the end of an interesting paper on Cultural Riches, given by Mrs Jennie Flegg, gifts for the Children's Hospital were handed in

Plans for the Bazaar, Euchre and Bingo in November were finalized and it was decided that at the December 7 meeting Christmas gifts would be exchanged. Plans will also be made at that time for the sick and shut-ins.

Mainly About People

Mr and Mrs Elwood K. Forester and daughters, Babette, Tammy Lyn and Debrah of Binghamton, N.Y., have been spending a few days at the home of the Reverend and Mrs E. Earle Eaton.

BUTT PORK CHOPS' lb.	69c
PORK SHOULDER ROAST, lb.	63c
SALMON FISH' 3 lb. avg., lb.	99c
T-BONE STEAKS, lb.	$1.19
FRESH HERRING, lb.	29c

EARL'S MEATS
Phone 448-2324 Chesterville, Ont.

ON DECEMBER 4TH
VOTE FOR A MAN WITH EXPERIENCE
JAMES H. SULLIVAN
for
Winchester Township Councillor
10-1

CHURCH NOTES

NEWINGTON WESLEYAN METHODIST CHURCH
Rev. R. T. Benson
SUNDAY, NOVEMBER 19
10:00 a.m. — Sunday School
11:00 a.m. — Morning Worship
7:30 p.m. — Evening Worship
8:00 p.m. — Wednesday Prayer Meeting
6:30 p.m. - Sunday Youth Meeting
Everyone Welcome
Dec. 71

PRESBYTERIAN CHURCH
Dunbar
SUNDAY, NOVEMBER 19
9:30 a.m. Morning Worship
Minister: Rev. T. H. Boyd
Apr. 73

PRESBYTERIAN CHURCH IN CANADA
Finch - Crysler
SUNDAY, NOVEMBER 19
Rev. W. J. Morrison, Minister
ST. LUKES, FINCH
9.45 A.M. - Sunday School
11.00 A.M. - Morning Worship
KNOX CRYSLER
2:00 P.M. - Worship Service
All are Welcome
Dec. 72

CHESTERVILLE - MOREWOOD UNITED CHURCH OF CANADA
Rev. L. Mac. Ferguson, Minister
SUNDAY, NOVEMBER 19
MOREWOOD
9:30 A.M. - Morning Worship
Sunday School
CHESTERVILLE
11:00 A.M. - Worship Service
Sunday School
Everyone Welcome
Dec. 72

UNITED CHURCH OF CANADA
Williamsburg — Colquhoun
Rev. D. L. Gordon, Minister
SUNDAY, NOVEMBER 19
9:45 a.m. - Elma
11:00 a.m. - Williamsburg
2:00 p.m. - Colquohoun
All Made Welcome
Dec. 72

PRESBYTERIAN CHURCH
Chesterville - Morewood
Rev. R. Neil, Winchester
Moderator
SUNDAY, NOVEMBER 19
MOREWOOD
11.15 A.M.
Worship Service
CHESTERVILLE
9.45 A.M.
Worship Service
Guest Speaker: Mr. D. Henry of Brockville.
All are welcome
Dec. 71

CHRISTIAN REFORMED CHURCH
WILLIAMSBURG
SUNDAY, NOVEMBER 19
9:30 a.m.
Genesis 33, vs. 18, 19, 20
Genesis 35, vs. 1-15
10.45 a.m. - Sunday School
2.30 p.m.
Genesis 42, vs. 14, 36-43
Genesis 45, vs. 26-47, verse 7
'Life's Question Marks'
Those who read this are invited to worship the Lord with us.
May, 1972

GREAT EATING for cold winter days

PROVIGO SPECIALS
(Save up to 20%)

Instant Chocolate, 2 lbs.	79c
Tea Bags, 100	69c
Oatmeal Cookies, 1 1-2 lbs.	49c
Instant Coffee, 10 oz.	$1.69
Liquid Bleach, 128 oz.	59c
Pure Grapefruit Juice, 48 oz.	55c
Orange Juice, 48 oz.	45c
Blended Juice, 48 oz.	47c
Cake Mixes, 19 oz.	39c
Flour, 7 lbs.	69c
20 lbs.	$1.99
Green Beans, 19 oz.	23c
Cream Style Corn, 19 oz.	23c
Cut Waxed Beans, 19 oz.	23c
Green Peas, 19 oz.	23c
Kernel Corn, 19 oz.	23c
Case of 24	$5.49

SPECIALS

FREEZER SPECIAL
RED OR BLUE-BRAND BEEF (cut and wrapped for freezer)

Fronts, lb.	65c
Sides, lb.	75c
Hinds, lb.	85c
Rindless Bacon, 2 lbs.	99c
Chicken Legs and Thighs, lb.	59c
Capons, 6 lbs. up, lb.	59c
Lamb, lb.	49c

Margarine, 4 lbs.	$1.00
Burns Pure Lard, 4 lbs.	$1.00
Large Cracked Eggs, 3 dozen	$1.00
Crisco, lb.	43c
Canada Bread, 24 oz., (save 25c), 4	95c
Christie's Slim Jims	39c
Duncan Hines Cake Mixes, 19 oz.	49c
Crisco Vegetable Oil, 38 oz.	99c
Aylmer Catsup, 16 oz., 2	69c
Pre-Mix, large box, 2	77c

Heinz Tomato Soup, 7	$1.00
Zip Dog Food, 8	$1.00
Aero Wax, liquid, 46 oz. (save 40c)	$1.29
Assorted Chocolate Bars, 20	89c
Schneiders Lunch Meat, 12 oz.	55c

SPECIAL!

INDIAN RIVER GRAPEFRUIT, lg size, 6	59c
FANCY McINTOSH APPLES, lb.	10c
LARGE BANANAS, lb.	10c
WINTER KEEPING N. B. POTATOES, 50 lb.	$2.49



MEAT

Fresh Ground Chuck, lb.	69c
Chuck Roast or Chuck Steak, lb.	69c
Pork Spare Riblets, 3 lb.	$1.49

SAVE 3-STAR STAMPS

SPECIAL PRICES
Snowmoblie Suits, Boots and All Winter Clothes
Many Specials in the Store

— We Reserve The Right To Limit Quantities —
STORE HOURS
Mon., Tues., Wed. — 8 a.m. to 6 p.m.
Thursday, Friday, Saturday — 8 am. to 9 p.m.

LEDUC'S
Phone 984-2270 Finch, Ontario

Happy Gifting!

HERE ARE JUST A FEW IDEAS FOR THE EARLY SHOPPER

FOR $1.00 OR LESS
— WE CAN OFFER YOU —
Blue or Pink Plastic Runners — Serving Trays — Tea Towels — Pot Holders — Half Aprons — Oven Mitts
* * *
Childrens' Mittens — Scarves — Ladies' Slippers Fancy Pants — Baby Comb and Brush Sets — Baby Mittens
* * *
CORO ITEMS — Pearl Necklaces and Earrings, Christmas Pins, Costume Rings.
Fancy Barettes — Diaries — Wallets — Playing Cards — Cigarette Lighters — Work Socks — Mens' Gloves

FOR $2.00 OR LESS
Place Mats — Pillow Cases — Christmas Aprons — Apron and Oven Mitt Sets
* * *
Ladies Wool Gloves and Mitts — Scarves — Slippers — Socks
* * *
Christmas Earrings — Childrens' Jewellery — Boxed Scatter Pins — Boxed Earrings — Scarf Clips — Sweater Guards
* * *
Gift Tool Kits — Boxed Stationery — Wallets — Playing Cards — Mens' Belts — Cribbage Boards Beer Steins
* * *
Boys' and Mens' Gloves and Mitts — Fine Socks

FOR $3.00 OR LESS
Long Fringed Scarves — Stoles — Gift pak Panties Slippers — Manicure Sets — Bracelets — Pen & Pencil Sets — Photo Albums — Ties — Ronson Lighters

CHRISTMAS CARDS by Gibson
BOXED — TRADITIONAL — FAMILY ASST — RELIGIOUS ASSORTMENT — CARDS FOR CHILDREN — SOLID PAKS
VARIOUS PRICES
SEPARATE CARDS include "Greetings from Canada — Wallet Cards — Holiday Birthday — Family.
SPECIAL CHRISTMAS BOOKLETS ..... $1.00 and $1.50

COME IN AND BROWSE AROUND
We shall gladly lay-away any goods until Christmas
NO DEPOSIT NECESSARY

NOTICE TO OUR CUSTOMERS
EFFECTIVE IMMEDIATELY - For Your Shopping Convenience we will remain OPEN EVERY WEEK DAY (including Mondays) until after Christmas

MORIARTY'S
THE FAMILY DEPARTMENT STORE
Chesterville, Ont. Phone 448-2354

5th Ave., Williamsburg

Spend week visiting relatives

Mr Ted Eden of Montreal, is spending a week at his home here.

Mr Denzil Gallinger, Mr and Mrs Oliver Gallinger and Charlene spent Thanksgiving weekend with relatives and friends in Pawling and New York.

Mr and Mrs E. Nadow of Finch were Thursday callers of Mr and Mrs Oliver Gallinger.

Mr and Mrs Oliver Gallinger and Charlene were Sunday guests of Mr and Mrs Orval Baker, Ottawa.

Mrs May Eden visited her son and his family in LaSalle, Quebec, on Saturday.

Mrs Shirley Snow, Danny and Debbie of Montreal, are spending the week with Mr Ted Eden & family.

Mr and Mrs Jack Eden of LaSalle, spent the weekend with Mrs May Eden and family.

Mrs Margaret Scott of Morrisburg, spent some time with Mr and Mrs Oliver Gallinger and Charlene.



Lifelong residents--

Mr. & Mrs. Hersie Crites honored on 50th anniversary

OSNABRUCK CENTRE — Mr and Mrs Hersie Crites, life long residents of this area, were honoured by their family and friends October 28, on the occasion of their 50th Wedding Anniversary.

Married in Aultsville October 4, 1922, they were guests of honour at a reception in the Osnabruck Township Community Centre.

The late Rev. A. W. Stewart conducted the service 50 years ago. Attendants for the bride and groom were Arnold Crites as best man, brother of the groom, and Mrs Arnold Crites, as maid of honour, the former Mary Williams.

Following their marriage they farmed in the Gallingertown area before moving to their Farran's Point farm in 1949. Still living on the same farm, Mr Crites says he hasn't retired yet, although he has slowed down.

Along with cards and gifts from their family and friends, the couple received a bouquet of flowers from the Hon. Lucien Lamoureux, Speaker of the House of Commons.

They have six children: Stanley of Dekalb Junction, N.Y.; Leslie of Newington; Brian of R.R. 3, Ingleside; Mrs Eugene Faubert (June) of Rennselear Falls, N.Y.; Mrs Garnet Barkley (Audrey) of Williamsburg; Mrs Hubert James (Winnie) of Edwards; and Miss Darlene Crites of R.R. 2, Ingleside.

Mrs Crites, the former Ethel Mae Crites, daughter of the late Mr and Mrs Charles Crites of Gallingertown has two sisters, Mrs Rolland Gallinger (Lena) of Brockville and Mrs Charles Huff (Mabel) of Ingleside. She also has two half sisters, Dorothy of Cornwall, Dena of Lunenburg, and two half brothers, Doug of Morrisburg and Harold of Cornwall. A full brother, Kenneth, died some time ago.

Mr Crites came from a family of 16. His brothers and sisters are: Robert and Lloyd of Ingleside; Arnold, Lunenburg; Mrs John Williams (Jessie), Finch; Mrs John Trewhitt (Gertrude) Morrisburg; Mrs A. McDermid, (Hattie), Cliford, Walter, Mrs Leo Charlebois (Verna), Mrs Gerald Caron (Ida), and James, all of Cornwall; Mrs Baden Empey (Ethel) of Northfield; Mrs B. Empey (Eva) of Brockville; and George of Maxville. A brother, William, died some years ago.



Mr. and Mrs. Hersie Crites

Government programme creates 180 new obs

CORNWALL — Some 194 new jobs are expected to be created here folowing the announcement recently of two govenrment assistance programs to two local firms.

With the aid of a $308,000 incentive from the Regional Economic Expansion Department, Courtaulds (Canada) Limited will undertake a $1,285,000 expansion.

The project, which involves the manufacture of knitted fabrics will create 180 jobs.

Bingley Steel Works Limited will also be growing a little to the tune of $153,560. The Provincial Government is assisting them with a $49,280 performance loan. Approximately 14 jobs will be created here.

N. D. D. H. S. News

Our Junior and Senior Basketball teams are still going strong. Tuesday, October 24, North Dundas played host to Seaway. After four periods of play in the Junior game, Seaway was convinced that North Dundas was the superior team. The final score was 38-11 for North Dundas.

Our Seniors put up a good but bowed to a final score of 46-34.

Wednesday, October 25, saw another home game but this time it was just an exhibition game. Once again our Juniors triumphed 25-23. The Seniors kept a tight defence but couldn't hold the overpowering Osnabruck team. The final score, 24-18.

On Thursday North Dundas students were honoured by a visit from Grant Campbell, the P.C. candidate for Stormont-Dundas.

Thursday evening staged the first performance by our Senior and Junior bands led by Norman St. Louis. Great interest was shown by the public as approximately 250 were in attendance.

YOU DON'T HAVE TO OWN THE FARM TO BE A SUCCESSFUL FARMER — AND HAVE A GOOD LIFE —

BUT YOU NEED TRAINING

— FARMING IS BIG BUSINESS TODAY

— On large Ontario farms there's a constant need for agricultural workers. But it's not the old-fashioned 'Hired-Hand" life anymore. It's a well-paying lifetime career with rich benefits for the person who enjoys working with livestock, crops and machinery. And it's a healthy life — especially for a growing family who can count on accommodation, food and a less frustrating pace of life.

— To train men for this career, a ten week course to upgrade agricultural knowledge and skills is being offered at the KEMPTVILLE COLLEGE OF AGRICULTURAL TECHNOLOGY beginning January 8, 1973.

— To qualify you must be at least 18 years of age; 1 year out of school with a functional Grade 8 education, and be approved by a selection committee.

— Also available are training allowances which can total up to $113 weekly for a man with 4 dependents, if approved by ARDA and Canada Manpower.

INTERESTED? — Contact the ARDA Branch, Ont. Ministry of Agriculture and Food, Box 2004, Kemptville, Ontario

or

the nearest Canada Manpower Centre office.

9-3

WINCHESTER MANAGEMENT & CONSULTANTS

WE SELL SERVICE

INCOME TAX, WILLS, ESTATES, PARTNERSHIPS and BOOKKEEPING and ACCOUNTING

C. HILL

P. O. Box 518 Phone - Winchester 774-2439

1tf

E. F.

NEVILLE

& SONS

FINCH — ONT.

Crushed Gravel

PIT RUN

Sand & Stone

TOP SOIL

Truck and Backhoe Rental

- Phone 984-2491 -

34tf

MacEWEN Ford

FORD SALES LIMITED

MAXVILLE ONTARIO

PHONE: 527-2100

OPEN:

8 a.m. to 9 p.m. Monday through Friday

Saturday - 8 a.m. to 5 p.m.

- COMPLETE BODY SERVICE
- SALES
- SERVICE
- LEASING

"REMEMBER IF YOU DON'T BUY FROM MacEWEN YOU'LL PAY TOO MUCH"



Datsun announces "Discover Canada" winners.

David Martin, St. John's, Newfoundland
Georges W. Butler, Shelburne, Nova Scotia
Edith R. MacDonald, Pictou County, Nova Scotia
Mr. Ronald Whittaker, Yarmouth, Nova Scotia
Mrs. Adella Rogerson, Summerside, P.E.I.
Marc Long, Edmunston, New Brunswick
Mrs. Mardi Pickard, Fredericton, New Brunswick
M. Jacques Fafard, Montreal, Que.
M. Remi Binet, Ville St-Georges de Beauce, Que.
M. Gilles Clavel, Hull, Que.
Mrs. Rita Dawson, Westmount, Que.
M. Eugene Belley, Mistassini, Que.
M. Dennis Alivizatos, Granby, Que.
M. Francois Labrie, Co. de Matapedia, Que.
Priscilla Noonan, Sherbrooke, Que.
Armand Lussier, Pointe-aux-Trembles, Que.
Mademoiselle J. Rheault, Cap-de-la-Madeleine, Que.
Madame Bernard Hart, Cte Huntingdon, Que.
Mademoiselle M. Beauchamp, Montreal, Que.
Madame M. B. Chevrier, Quebec, Que.
M. Andre Mayer, Ville Labelle, Que.
M. D. Kabasele, Dollard-des-Ormeaux, Que.
M. Denis Plamondon, Cte de Richelieu, Que.
M. Michel Lamontagne, Montreal, Que.
Mademoiselle Francyne Wolfe, St-Jerome, Que.
M. Paul Albert, Ville la Fleche, Que.
Madame Claudette Beaudoin, Sept Iles, Que.
M. Armand Casavant, Omerville, Que.
Nelson Kiser, Belleville, Ont.
Eugene Kruysse, Mississauga, Ont.
Frank McGuigan, Thunder Bay, Ont.
Walter Hutter, Aylmer, Ont.
Mrs. Wendy Prenty, Hamilton, Ont.
Lynda Shires, St. Catharines, Ont.
Walter Taylor, Willowdale, Ont.
William Duimering, Guelph, Ont.
John Rupert, Belleville, Ont.
Michael Valois, Ottawa, Ont.
Terry Giles, Niagara Falls, Ont.
Wendy Wilcox, St. Catharines, Ont.
Raymond Quinn, Hamilton, Ont.
Betty Davidson, Willowdale, Ont.
Ken Craik, Oakville, Ont.
Michael Bell, Downsview, Ont.
Werner Raedler, Kitchener, Ont.
Cliff Murrell, Newmarket, Ont.
Mr. & Mrs. Edmond Arbic, Huntsville, Ont.
Alfred Randall, Mississauga, Ont.
Marcel A. Sequin, Ottawa, Ont.
Mr. Axel Dietz, Toronto, Ont.
Mr. A. G. Hanna, Lyn, Ont.
Mr. Rene Cardinal, Thunder Bay, Ont.
Mr. R. J. Davies, Hamilton, Ont.
Mr. Robert Hultquish, Belleville, Ont.
Mr. Robert Brodie, Willowdale, Ont.
Mrs. E. Simonson, Winnipeg, Man.
Mr. Ed Ames, Swan River, Man.
Mr. Horace Dixon, Winnipeg, Man.
Mr. Carl Hultin, Thompson, Man.
Mrs. Lesley Knight, Winnipeg, Man.
Mrs. Henrietta Lester, Shaunavon, Saskatchewan
Eveline Johnson, Bangor, Saskatchewan
Danny Daniels, Assiniboia, Saskatchewan
M. Phillips, Calgary, Alberta
George Mutschler, Medicine Hat, Alberta
Mrs. M. Corbet, Calgary, Alberta
Mr. A. Martinella, Edson, Alberta
Steve Yarema, Kamloops, B.C.
Doreen Favel, Sicamous, B.C.
Kelvin J. Martin, Burnaby, B.C.
Mrs. Earl A. Price, North Vancouver, B.C.
L. Mitchell, Vancouver, B.C.
Mr. R. McQueen, Victoria, B.C.
R. and Faye Toevs, Coquitlam, B.C.
Miss Nancy J. Tully, Courtenay, B.C.

These 75 entrants in Datsun's recent "Discover Canada" Contest each won a $500 Canadian travel voucher — plus $500 cash. (All they really need for a great vacation anywhere in Canada.) They won by test-driving Datsuns. Even the contestants who didn't win, won. They discovered a great car for Canada.

DATSUN
PRODUCT OF NISSAN



all you need now → DATSUN

There are more than 1300 Datsun dealers across Canada and the United States.

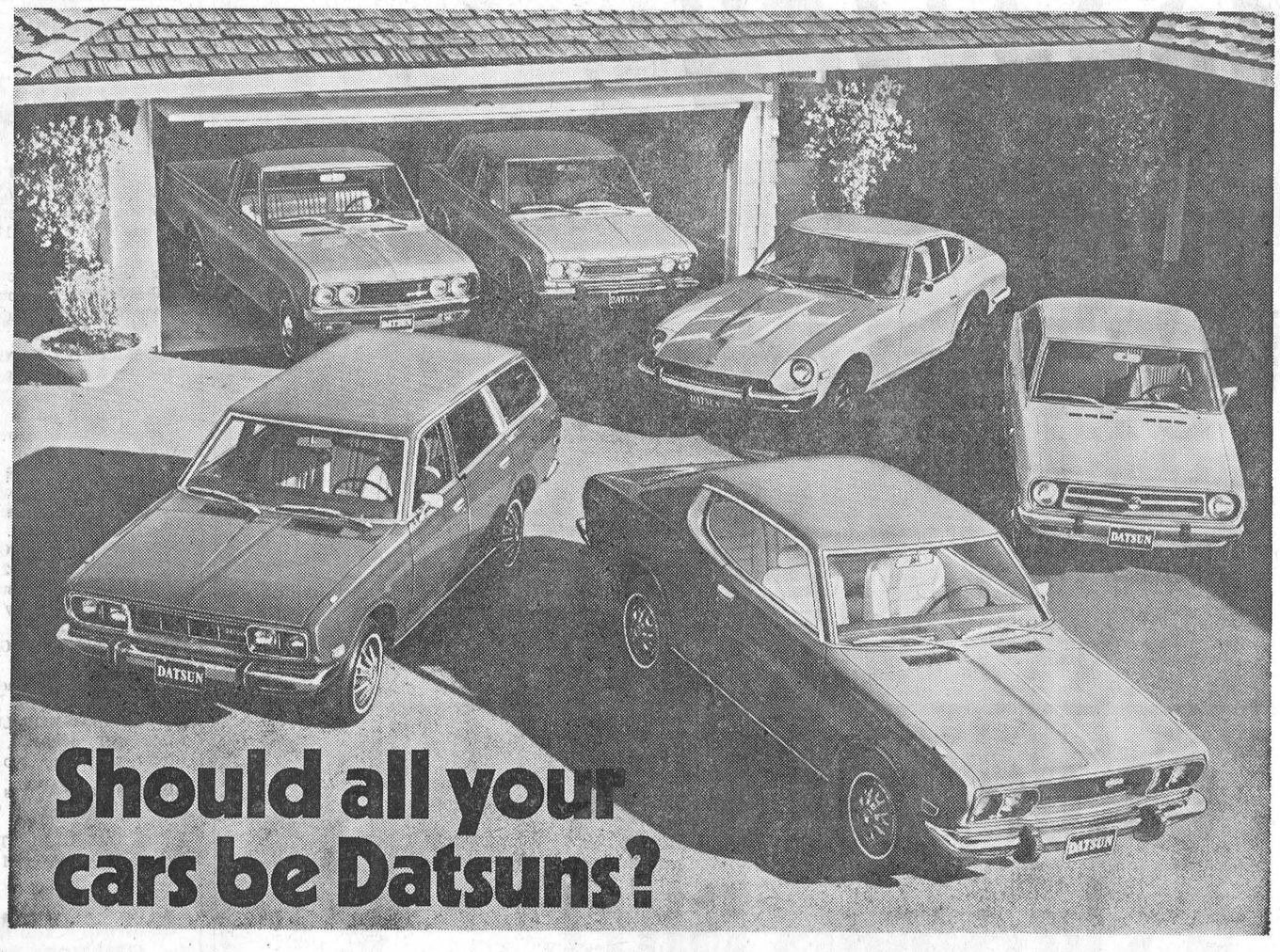

Should all your cars be Datsuns?

all you need now → DATSUN
PRODUCT OF NISSAN

Today there's a car in our family for every driver in your family. For performance with economy, there's Datsun's popular 510.
For low-cost luxury, our new 610 is a very smooth, comfortable number. In three versions: hardtop, sedan or station wagon.
Saving is fun in a zappy Datsun 1200 sedan or fastback.
Datsun also delivers the new Sportruck. And, of course, the fabulous 240-Z. All in your choice of 4-speed standard or automatic transmission.
Look in at your Datsun dealer's. He's got all the cars you really need now.

There are more than 1300 Datsun dealers across Canada and the United States.

Avonmore

Visit friends in area

Rev. and Mrs A. D. Sutherland of Ottawa called on friends here on Thursday.

Mrs D. McMaster spent a week in Roblin, Ontario, with her son Donald McMaster and Mrs McMaster.

Visitors with Miss Bertie Steele and Howard Steele were Mrs Ester Plantz of Denbigh, Ontario and Mrs Colin Cameron of Finch.

Mrs D. H. MacMillan of Kingston, and Mrs Fraser MacRae accompanied Mr and Mrs Norman Arbuthnot to Massena, N.Y., on Saturday and attended the Thompson-Premo wedding.

Guests of Miss B. J. Banfill were Mr and Mrs Milton Day and Miss Karen Day of Brockville.

Mr Bert Steele returned home after spending a few weeks with his daughter, Mrs L. Lavigueur, Mr Lavigueur and family in Bermuda.

Mr John MacRae, Bramalea, Ontario, called here on Thursday and visited with his father, Mr Murdie MacRae, a patient in Cornwall Hospital.

Mr Lyall Campbell of Brantford visited with his parents Mr and Mrs Wm. Campbell last week.

A number from here motored to Maxville on Wednesday night to hear Rev. Jen-Li Tsai of the Presbyterian Church of Taiwan speak in St. Andrew's Presbyterian Church.

Mrs E. L. Filion attended the Ottawa area Women's Institute Convention held last week in Hawkesbury, Ontario.

Mrs Mary Hoople and friend of Ottawa visited with Dr. and Mrs Stevenson on Friday.

Mr and Mrs Norman Arbuthnot, Mrs D. H. MacMillan, Kingston, Mr and Mrs Clarence Thompson, Massena, N.Y., and Mrs Fraser MacRae attended the funeral of Mr Jack McNaughton held in Maxville on Wednesday.

Mrs Hubert Delaney, Mrs E. L. Filion, Mrs Earl Canham, Mrs Sesel Wert and Mrs John Miller spent Tuesday in Lanark.

Mr and Mrs Joe Pilion, Ottawa, spent Saturday with Mr and Mrs Ray Alguire and family.

Mr Donald Ferguson, Toronto, spent the weekend with his parents, Mr and Mrs Dave Ferguson.

Mr and Mrs Barry Carter of Edmonton, Alberta, are spending a few days with Mr and Mrs Harold Runions.

Mr and Mrs Alex Ferguson of Cochrane, Ontario, are visiting here with relatives.

Goldfield South

Dinner guests at MacLean home

Mrs Dean Brainard, Spokane, Washington, Mrs Catherine Morrow, Mrs Gerald Blair of Maxville were Wednesday dinner guests of Mrs Edgar MacLean. Mrs Brainard remained and spent a few days with her niece, Mrs MacLean.

Mrs Irma Steven, Cobourg, and Misses Olive and Lila Hughes called Saturday on Mrs Donald Casselman.

Mr and Mrs Hubert Shane, Ottawa, called on Mr and Mrs Edgar MacLean, Monday.

Miss Kathryn Presley, Brockville, spent the weekend with her grandparents, Mr and Mrs Edgar MacLean.

Cornwall Lumber and Builders Supply Ltd.

37 Cumberland **932-8841**

CORNWALL LUMBER AND BUILDERS SUPPLY LTD. opened in 1952 and enjoys an enviable reputation by virtue of the past years of honest business dealing with the people of Cornwall and surrounding communities. With their modern and complete supplies of lumber, building supplies of all kinds, everything required for building, they have a varied selection and are sure to be able to supply you with whatever you may require.

CORNWALL LUMBER AND BUILDERS SUPPLY LTD. is capably owned and operated by Jack Entwistle and Pat Markell and is a complete HOME IMPROVEMENT CENTRE displaying the latest developments in lumber, plywood, insulation, windows, doors, paints, mouldings, builders' hardware, wallboards panelling and 1,001 articles too numerous to mention. They will also advise you on your building requirements without obligations. So why not go ahead with your plans for remodelling or building and stop in at this dependable firm and see how they can assist you in this respect.

Stop in at CORNWALL LUMBER AND BUILDERS SUPPLY LTD. and discuss your building requirements with their qualified staff who can assist you in securing the best building products suited to your needs.

John Entwistle Construction Limited

A Most Respected Firm Serving the Area

25 Cumberland **932-1293**

JOHN ENTWISTLE CONSTRUCTION LIMITED was originally established in 1925 and is operated by Jack Entwistle who has been in this business for years, and is regarded as an expert on all types of roofing and an authority on materials. A new roof, properly applied can transform an older home or building into one of distinctive beauty and attractiveness.

Now is a good time to take inventory of the appearance of your home and determine what can be done to improve it. Remember, if your building needs a roof, you won't save money by letting it go for still another year or so. But you will save money on your roofing job by calling JOHN ENWISTLE CONSTRUCTION LIMITED who are well experienced in ROOFS, for Homes, Schools, Churches, etc. Here you get good quality roofing material applied by experts at a very reasonable price. This includes gravel, asphalt shingle roofs, which are a specialty and roof repairs, in fact roofing of all types as well as chimney repairs, alterations and masonry work. No job is too small or too large. We feel sure that you will not hesitate in calling upon their service which we are pleased to recommend to you.



In their continuing program of community service, Finch Lions Club executve were pleased last Wednesday night to present an elderly Newington man with a new wheel chair. Silas Barkley, 85, had his right leg removed this Spring in an operation at Winchester Memorial Hospital. After a lengthy period of recovery, Mrr Barkley returned to his Newington home, equipped with an aging wheel chair. For fear that the old chair might collapse, causing the former Chesterville area resident serious injury, the Lions Club bought him a new one which was officially presented last week. Above Mr. Barkley, centre, thanks Lions President Gordon McIntyre for the club's gift. Looking on from the left is vice-president Jack Sherman. — Staff Photo.

Elma

Spends week-end with parents

Mr Gerald Barkley, enroute from Newfoundland to Western Canada, spent the weekend with his parents, Mr and Mrs Egerton Barkley. Miss Aerial Parkhill of Toronto was also a weekend guest.

Mrs James Herriman, Winchester Springs, spent a few days with Mr and Mrs Edward Herriman and girls.

Mr and Mrs Donald Cross, Chesterville, were dinner guests of Mr and Mrs Melvin Dillabough, Saturday.

Sunday guests of Mr and Mrs Don Dillabough were Mr and Mrs John Kelso, Mr and Mrs Gary Dillabough, Ottawa; Mr and Mrs Arnold Shaver, South Mountain, spent the evening with them.

Mr and Mrs Egerton Barkley and Brian were Sunday dinner guests of Mr and Mrs Graham McPherson.

7th Ave.,

Visit friends on Sunday

Mrs June Smith and Jennifer of Cornwall were Sunday guests at the home of her parents Mr and Mrs John Grandaw.

Mrs Jennie Flegg, Mrs Rober May attended the two-day W.I convention at Hawkesbury.

Mr and Mrs Donald Casselman were Sunday dinner guests of Mr and Mrs John Grandaw.

Mrs Robert May spent Saturday in Ottawa with her daughter and family.

Mr and Mrs John Grandaw were supper guests of Mr and Mrs Donald Johnstone and family, Mrs Helen Curling, Greely. They were celebrating Mrs Johnstone's and her two daughters, Jean's and Laura Lee's birthday.

Mrs Jennie Flegg, Mrs Charlie Bush and Mrs R. May helped the Osnabruck Centre W.I. women serve supper at the 50th anniversary of Mr and Mrs Crites, Williamsburg.

GO Classified



PHONE:
448-2144
OR
-2137



$5.00 Still Buys A Christmas Gift!

A YEAR'S SUBSCRIPTION TO THE CHESTERVILLE RECORD

LOOKING FOR CHEAP TRANSPORTATION

1971 TORINO
4-Door Sedan, V-8, AT, R., Traction - lock Differential one owner. No. 113

1970 XL
2-Dr. HT, Sport Roof, V-8, 390, 2-V powered, bucket seats, floor shift, one owner. No. 312

1969 FORD CUSTOM
4-Dr. Sedan, V-8, 390 2V, powered, Two-tone, Radio, block heater, heavy duty suspension, one owner, low mileage. No. 306

1969 MARQUIS
4-Dr. HT, 390 2V powered, vinyl roof, one owner. No. 303

1968 FORD CUSTOM
4-Dr. Sedan, V-8 302, AT, radio, heavy duty suspension, one owner, very neat. No. 280

1967 STATION WAGON
V-8 289, AT, radio, two-tone, one owner, medium size. No. 16

1967 OLDSMOBILE
4-Door HT, powered, vinyl roof, top shape. No. 44

All Reasonable Offers Considered

MANY OTHERS TO CHOOSE FROM

ALL AT
BOURGIE - LEPAGE AUTOMOBILES
FORD DEALERS
Centre Town
EMBRUN — ONT.
— 443-2942 —
— Ottawa 236-4989 —
Contact:
R. LEPAGE
Salesman

OPEN EVERY NIGHT UNTIL 9.30

Local W.I. honour grandmothers at Oct. meeting

A number of Chesterville grandmothers were entertained recently by the Chesterville Women's Institute at the monthly meeting held in the United Church Hall.

Mrs Gordon Senn was winner of a contest conducted by Mrs G. G. Merkley which involved the identifying of 12 pictures in a rogue's gallery of member's grandchildren.

Other winning grandmothers were Mrs Albert Smith, Mrs Don Cross and Mrs Frank Darling. Mrs Darling was named an outstanding grandmother with 16 grandchildren, 36 great grandchildren and one great-great grandchild.

Mrs Allison Graham accompanied by Mrs Don Cross at the piano led in a sing-song which paid special tribute to the grandmothers present.

Following the welcome expressed by the president, Mrs Howard Kittle and secretary Mrs Graham, the business meeting was conducted. Reports from 4-H Club Leaders, Mrs John Vanden Bosch and Mrs Ed. Forward were heard while plans for a sewing course under the direction of Mrs Harry Allison and Mrs Harold Edwards were made. An invitation to Winchester WI's 75th Anniversary was accepted.

Mrs Graham gave a very complete report on the area convention she and Mrs A. E. Jarvis, Mrs Hilton Reid and Mrs Cam Thompson had attended. She gave the members some helpful hints for the general conduct of a meeting and also related a few tips for the convenors of standing committees.

Members were asked to hand in names of shut-ins who will be remembered in the WI Christmas project.

During the program, Miss Marion Casselman spoke on the work being done on the Tweedsmuir History. She mentioned areas of the town's history which had already been covered, giving appreciation to those who made an efort to research for the book.

Portions of the book and some pictures along with rough copy were on display. An appeal was made for further material, especially farm histories, family trees and war records.

The meeting closed with the social hour under the direction of convenors, Miss Marion Casselman, Mrs G. G. Merkley and Mrs Eric Casselman assisted by Mrs A. Graham, Mrs Hilton Reid, Mrs Harold Edwards, Mrs A. E. Smith, Mrs Graham Smith and Mrs H. Kittle.

Free*

Deluxe Winter Mitts Reg. Value $15.00

*with purchase of a BOLENS SNOW THROWER

Models 524 726 832



Model 832

Whether you need reminding about those "hours late for work days", "can't make it weekends" . . . or, are just looking for a better "no snow-shovel" winter . . . you'll want to know about the fine new line of Bolens Snow Throwers. There's one specifically matched to your needs featuring: • Mitten Grip Recoil Start • Console Mounted Mitten Sized Controls & Operating Instructions for: • Wheel Drive • Chute Directional Control • Auger Drive • Throttle • Winterized Sno-King Engines • Thumb-Loc Chute Deflector Cap • Pneumatic Tires featuring Sno-Trac Tread for Traction • Differential Lock Out (standard on Models 726 & 832)

BOLENS®

FMC CORPORATION®

FREE Deluxe Winter Mitts offer ends March 31, 1973.

STEWART ELECTRIC

OSNABRUCK CENTRE PHONE 537-2101

Nation Valley

Supper guests at Bowman home

Mr and Mrs Ewart Stoddard and Basil were supper guests on Thursday night with Mrs Ben Bowman of Williamsburg.

Mr and Mrs William Gillard and children of Chesterville spent Sunday with Mr and Mrs Glenn Robinson and family.

Mr and Mrs Kenneth Merkley were supper guests on Monday with Mr and Mrs Jim McMillan of Dunbar.

Dinner guests on Sunday with Mr and Mrs Lloyd Merkley, Douglas and Eileen, were Mrs William Coulthart, Morewood; Mr and Mrs Ralph Coulthart, Morrisburg; Mr and Mrs Morris Dewe, Cornwall; Mr and Mrs Jack Brown, and Mr and Mrs William Coulthart and Angela, Ottawa.

We are sorry to report Mr Sheldon Ball is a patient in Winchester Memorial Hospital. We wish him a speedy recovery.

Mr and Mrs Dwight Baker and family were supper guests on Sunday with Mr and Mrs Allen McKenzie and family.





ENJOY OUR FINE SERVICE, DELICIOUS FOOD

We take pride in making your meal a pleasure. Coffee break to dinner, service is complete and attentive, food delicious.

Drop in Soon and often

(Take Out Orders)

Country Kitchen Restaurant

Hwy. 31 Winchester 774-2417



Wesson Lad, shown by J. Wesley Ferguson of Newington, was the 1st prize bull calf and Jr. and Grand Champion Holstein bull at the Eastern Ontario Championship Show held recently in Ottawa.

ARE YOU INTERESTED IN A NEW OR USED CAR?
IF SO, CONTACT:

GERALD (MICKEY) McMILLAN
PONTIAC AND BUICK
TOP QUALITY USED CARS
PHONE FOR APPOINTMENT: 448-2908
BROOKSHELL PONTIAC BUICK
PHONE OFFICE: 932-1724

Bowling News

Wednesday Afternoon Ladies

High Single and Triple Bertha Barkley, 261 and 642. Team Standings: Susie, 26; Glenna, 20; Mary, 19; Betty, 17; Judy, 12; Shirley, 11.

Busy Matrons

High Single and Triple, Muriel Smith, 80 and 684. Team Standings: Muriel S., 23; Lois, 17; Muriel M., 15; Shirley, 11; Sharon, 9; Louise, 9.

Boy's Little League

High Single and Triple, Larry Curran, 276 and 691. Team Standings: Larry Curran, 5; David McCadden, 6; Derek Van Gessell, 6.

WHO's WHO IN OTTAWA

REVIEWING LEADING BUSINESSES IN OTTAWA

by Bob & Garry Burns

Fines Flowers Ltd.

232 BANK	236-0801
2116 CARLING	722-4241
ST. LAURENT SHOPPING CENTRE	745-9491
15 BEECHWOOD	746-2200
207 RIDEAU	238-1661
209 RIDEAU	
GREENHOUSES	
3626 RIVERSIDE DR.	882-1743
HWY. 15, BELL'S CORNERS	828-5146

This is one of the finest floral concerns in Ottawa, which opened in 1956 and is successfully owned and operated by Harry Fine, who has proven that he understands the floral culture business, by the large variety of flowers that are highlighting his showroom.

FINES FLOWERS LTD. are always at your service with a variety of flowers and floral designs. If you are entertaining, and want something artful to please your guests, and to give the home that cheerful atmosphere, you have but to stop in. For Floral Decorations, Banquets or Weddings, their service is more than adequate. For Funerals, their designs assure you that this final tribute has been both fitting and proper.

Truly, one will find at FINES FLOWERS LTD. a wide variety of seasonable flowers that are grown from the best stock available and their Potted Flowers make a lasting gift to one who is ill or confined to their bed or home.

To sum it up, the success of this firm has come from satisfaction on the part of their customers and to say, "Say it With Flowers" from FINES FLOWERS LTD., which is Ottawa's Flower Shop with the Modernistic touch in Floral Designs, and is a sure sign of appreciation upon the part of the recipient.

Jim Tubman Motors Ltd.

Where People from this Area Can Deal with Confidence

1770 Bank St. (at Alta Vista) 733-4050

JIM TUBMAN MOTORS LTD. is a firm founded with the highest principles in business. It is capably directed by Jim Tubman. Every member of the staff is contributing to the success of the business.

People from all parts of this area are assured of being able to choose with great confidence, the car of their choice from a wide variety of new 1973 Models in Chevrolet, Chevelle, Nova, Camaro, Corvette, Vega, Chevrolet Trucks, Sales, Service, Parts, as well as a large selection of the finest Used Cars offered in this area.

This firm's greatest asset is their good reputation which they uphold through Fair and Honest Policies in all business transactions. From the first instant you stop here, you realize that the firm's courteous Sales Staff are on the job to see that you are shown the many models suited to your individual requirements. After a demonstration drive in your chosen car, you will leave JIM TUBMAN MOTORS LTD with a feeling of complete satisfaction and knowing that JIM TUBMAN MOTORS LTD. is the place to come for dependable transportation and excellent service.

Nettleton's Jewellery Ltd.

One of the Area's Most Respected Diamond, Jewellery and Gift Centres

108 Bank St. (at Albert) 232-3834

This well-known Jewellery Centre, established in 1919 is very successfully guided by DOUGLAS NETTLETON who has been associated with the Jewellery Trade for many years.

When looking for that something Special in the Jewellery or Gift Line, whether for Anniversary, Birthday, Wedding or any special occasion, it is a certainty that the products displayed at NETTLETON'S JEWELLERY LTD. will satisfy the most particular person.

NETTLETON'S JEWELLERY LTD., well-known Diamond Merchants are recognized for Quality Diamonds, an excellent collection of Imported Jewellery, Silver, Watches, plus expert Watch & Jewellery repairs.

We wish to compliment DOUGLAS NETTLETON for the high quality Jewellery and Gifts which he has chosen in good taste and made available to the people of this district, also the manner in which business is conducted. You may choose with confidence at NETTLETON'S JEWELLERY LTD as their excellent reputation warrants your patronage.

For the particular people on your gift list for any occasion, shop at NETTLETON'S JEWELLERY LTD., who have been serving this community and district very faithfully.

United Radiator Service

The Best Recognized Business for all Types of Cooling Systems

1480 Scott 729-7605

This business, established in 1969 and successfully owned and operated by Vic Cossette and Robert Smithdoiron, has certainly gained prominence with owners and garagemen from all parts of the area. This concern deserves our highest praise for their honest and efficient service and work of the highest quality.

UNITED RADIATOR SERVICE is recognized as the area's experts and have always brought the latest ideas in the radiator industry to this part of Ontario. They provide the ultimate in testing the flow of water travelling in the rad. They have the necessary equipment to handle car, truck and industrial engine radiators.

Damage to many parts of an engine is often brought about by overheating when the radiator no longer functions at the proper temperature. So protect your motor from overheating and guard against the inroads of corrosion. Have this condition checked before more serious trouble starts by bringing your car, truck, tractor or industrial engine to this modern shop. They can check your engine's circulation system and diagnose your problem.

They service anywhere within a large area and certainly merit review in this special edition of outstanding businesses and professions in Ottawa.

Finest Quality and Latest Fashion in Furs by

Burkholder Fur (Ottawa) Ltd.

Rate This Firm Outstanding

119 Bank St. 232-2626

This firm in Ottawa has one of the most modern Fur Salons in the area and through their past years of honest policies in business have built up a very large clientelle based on confidence and trust. HAROLD SCRIM, Pres., has been in the Fur Business for 37 years.

The choice furs which are sold by this firm are of the finest quality. Their well chosen staff are well qualified to give expert advice on a purchase suited to your individual taste and requirements. A natural choice in good taste for "Milady" will be a quality fur, distinctively styled by BURKHOLDER FUR (OTTAWA) LTD., a name of distinction in Furs which can be seen on thousands of choice fur garments proudly worn by the well-dressed women of this area who know quality.

Milady will find fur coats, capes, jackets and stoles to set off a smart ensemble. Inspect this shop's fine display at your earliest opportunity as everyone knows that BURKHOLDER FUR (OTTAWA) LTD., which is directed by HAROLD SCRIM, Pres., and JACK CHAPMAN, Mgr. is headquarters for fine quality furs, which are worthy of the highest recommendation.

Andy's Mechanical Services Ltd.

A very dependable firm serving Ottawa and district

1656 Bank St. 731-3822

This business established in 1961, is capably operated by ANDY PHILIPPS, who is well known in the district. ANDY has many years of experience in the business and features only better known lines in plumbing and heating fixtures which are recognized for quality and service ability.

It is true that it takes good dependable products to have this finest plumbing and heating system but it is also important to have it properly installed by a firm such as ANDY'S MECHANICAL SERVICES LTD, who have been identified with the trade for many years. All of their Plumbing and Heating Mechanics are licensed which attests to their qualifications. They are specialists in modern bathrooms and modern heating, also service work on all types of plumbing, automatic gas and electric water heater and gas conversion burners, this includes repairs, alterations and new installation.

We suggest you try this up-to-date organization for your plumbing and heating problems as many others have been pleased with the very satisfactory jobs they have done in the area.

Under the guidance of ANDY PHILIPPS this has become one of Ottawa's most reputable firms.

The Ethical Standards of

Fred N. Garrett Funeral Home

are Well Appreciated Throughout the Area

584 Somerset W. 233-4773

This fine institution was established in 1938 and is under the personal direction of MR. FRED N. GARRETT.

The Funeral Home is composed of completely refurbished and modern parlours.

The sincerity with which services are conducted and the atmosphere created by this Funeral Home is something not to be forgotten. This Funeral Service, whose directors have a natural aptitude in this profession, enables them to afford a dignified and distinctive service at all times. In a time of sorrow it is a relieving thought to know that your loved one is laid to rest by a firm that has never forgotten their dedicated profession to humanity. We wish to compliment the FRED N. GARRETT FUNERAL HOME on the distinctive service they offer to many families of Ottawa and surrounding communities.

Ambassador Travel Services

A Most Respected Name in the Business

103, 2211 Riverside Dr. (at Bank) 737-3334

There are many reasons why AMBASSADOR TRAVEL SERVICES have become the preferred travel centre for thousands of people in the area and are one of the most respected firms in handling tours and travel of every description throughout the year. They are widely recognized by major airlines, steamship companies and hotels around the world and are able to secure fast, efficient bookings.

This fine business is very successfully guided by DON STOREY, Mngr.

An experienced staff is ready to serve your travelling wishes, all of whom have a wealth of experience ready to go to work to make your trip the dream of a lifetime.

With a background such as this, you can be assured the arrangements being made for your trip are the finest possible.

Stop in at AMBASSADOR TRAVEL SERVICES and acquaint yourself with the vast service facilities available. Whether it's a trip overseas, or a holiday, you are assured of receiving the utmost courtesy from the friendly staff.

At AMBASSADOR TRAVEL SERVICES you can be rest assured you are receiving the utimate in modern travel service at best possible rates, as we are pleased to refer their services to our readers.

First Lutheran minister in Ontario honored at plaque unveiling ceremony

RIVERSIDE HEIGHTS — More than 100 people crowded into the hall of St. John's Lutheran Church here Oct. 29 for the unveiling of a plaque in memory of Rev. Samuel Schwerdtfeger, first Lutheran minister of the province.

Following a short service conducted by Rev. F. J. Howald, pastor of St. John's, a number of church and government oficials lauded the work of the German minister, stressing the importance of remembering the past while keeping the future forefront in our minds.

Williamsburg Township reeve, J. C. Whitteker, program chairman, recalled a brief history of Rev. Schwerdtfeger and his work in the area.

Born in Bavaria in 1734, the chairman told the audience, the Lutheran minister came to America in 1753. Serving as pastor of congregations in Pennsylvania, Maryland and New York, persecution because of his allegiance to the Crown forced him to Canada in 1791. Settling in Williamsburg Township, he became the first resident pastor of the German congregation of German Loyalists, who, by 1790, had constructed the first Lutheran Church in Ontario.

The site of the church is now beneath Lake St. Lawrence. His work in the area resulted in the organization of Lutheran congregations in neighbouring Townships. He died in 1803 and was buried in the old church cemetery.

Following Mr Whitteker's remarks, Carlton McInnis, United Counties Warden; Lloyd Barkley, vice-president of the parish's daughter congregation in Morisburg; Rev. J. Boemer of Williamsburg; Rev. A Conrad of Ottawa; and Rev. K. Crouse of Brockville, also spoke briefly.

One of the keynote speakers of the day was Prof. J. K. Johnson of Ottawa, from the Archaeological and Historic Sites Board of Ontario. Prof. Johnson told the gathering that part of the role of the Board is to make recommendations to the Historical and Museums Branch, Archives of Ontario, regarding the establishment of plaques.

He said individuals, groups or congregations like St. John's ask the Board to acknowledge an important pioneer of the community. If the Board feels the application is worthy they recommend it to the Historical and Museums Branch who in turn provide the plaque.

He said while it so often happens that political or settlement pioneers are honoured he was glad to see a spiritual pioneer asknowledged.

Don Irvine, MLA for Grenville-Dundas, on behalf of the Province and Premier William Davis, expressed his pleasure at being at the ceremony which honoured such a distinguished minister.

Guest of program, the Hon. Lucien Lamoureux, M.P., Speaker of the House of Commons, said he was always pleased to see the people of Ontario preserving their very proud heritage. He paid special tribute to Rev. Howald for his work in the community.

The plaque was unveiled by a direct descendant of the first pastor, Frank Schwerdfeger of R.R. 4, Winchester, folowed by the Dedication given by Rev. Howald. Also taking a bow at the ceremony was Miss Hazel Schwerdtfeger of Carleton Place, author of the book on the first pastor.

The plaque will be placed on the front lawn of the church.



The first Lutheran minister in Ontario was honored by the ancestors of the First Congregation last Sunday, Oct. 29, at Special services in St. John's Lutheran Church, Riverside Heights. A plaque supplied by the Historical and Museums Branch Archives of Ontario, was unveiled in memory of Rev. Johann Samuel Schwerdtfeger, by a direct descendant, Frank Schwerdtfeger of R.R. 4, Winchester. Above are some of the guests at the Special program, from left: The Hon. Lucien Lamoureux, MP for Stormont-Dundas; Prof. J. Keith Johnson, Department of History, St. Patrick's College who represented the Ontario Sites Board; Rev. F. L. Howald, pastor of St. John's; Carlton McInnis, United Counties Warden; Don Irvine, MLA for Grenville-Dundas and J. C. Whitteker, Reeve of Williamsburg Townshp and program chairman for the afternoon. — Staff Photo.

Cedar Grove

November bride feted at shower

A number of ladies from this neighbourhood attended the shower in Osnabruck Centre Township Hall, Friday evening, October 20, for Miss Holly Cooper whose marriage to Jack Bourgon takes place in November.

Mrs Elburn Crites and Mrs Arthur Baker accompanied by Miss Dale Baker, left Monday morning for a three day bus trip to Pennsylvania. The trip is enjoyed by employees at Upper Canada Village. It climaxes the closing of the Village. A relative is also allowed to go.

Visitors Sunday of Mr and Mrs Glenn Dafoe and family were Mr and Mrs R. Richard, Miss Lena Hollister of Ottawa, and Mr and Mrs Frank Dafoe. The latter couple were surprised by being honoured on their 48th Wedding Anniversary with a decorated anniversary cake and two lovely potted plants.

Bowling News

Tuesday Defenders

Ladies High Single, Lise Steinburg, 262; Ladies High Triple, Lorna Summers, 732. Men's High Single, Max Van Oers, and Warman Barnard, 230; Mens High Triple, Max Van Oers, 630. Team Standings: Roger, 21; Alex, 20; Lise, 20; Goldie, 16; Ellis, 16; Len, 12.

R. Simmon's calf goes to Kenya

FINCH — A richly bred bull Ayrshire calf from the herd of R. Roy Simmons and Son of Finch was recently flown from Montreal to Nairobi, Kenya.

Memory Lane Gentleman Jack was by Donholm C'mdr Jack's Choice, a Double Approved E.B.I. sire. The dam of the calf is Memory Lane Vivian Ex** with 120,111 lbs. of milk; 4,755 lbs. fat. Vivian is the dam of three Excellent and two Very Good daughters that have 17 records averaging 15,181 lbs. milk, 594 lbs. fat in 355 days with B.C.A.'s averaging 174 for milk and 168 for fat.

Gentleman Jack was purchased by the Central A.I. Centre, Lower Kabete, Kenya.

Bowling News

Berwick Thursday League

Ladies High Single and Triple, Jean Moran, 313 and 705. Mens High Triple, Chris Vanturnhout, 716; Mens High Single, Oscar Godard, 253. Team Standings: Mickie, 23; Peter, 22; Oscar, 22; Garnet, 22; Charlie, 19; Chris, 18.

Mariners meet at Eaton home

Mariners with Christ met Tuesday evening at the home of the Reverend and Mrs E. Earle Eaton. Business, reports, Gospel hymn singing, prayer and praise were the order of the evening. An inspiration message was given by the Reverend A. E. Edgeley of Morrisburg. Gospel vocal solos were rendered by the Reverend R. T. Benson of Newington, accompanied by Mr Eaton, who also played for the hymn-sing.

Mr Eaton, as Captain of the Chesterville Ship, gave the log of the voyage, and brought greetings from the Admiral of the Fleet, the Reverend Enos Brubacher of Eganville. First Mate Garnet Johnston of Winchester presided. Prayers and praises were taken by Mrs Duart MacLean of Finch, M. O. Hansen of Winchester, and Mrs Bert Sharkey of Chesterville. Mrs Milton Shay, purser, took the minutes.

An offering was received for the national work of the Mariners and refreshments were served by the hosts. Members were present from Morrisburg, Newington, Finch, Winchester and Chesterville.

PIANO
Tuning and Repair
— Complete Refinishing
— Ivories Recovered
— Pianos bought and sold
WAYNE A. DUNBAR
Call Anytime
448-2654
49tf

SPECIAL OF THE WEEK... SAVE
ALUMINUM AWNINGS
ALUMINUM DOOR
CANOPIES
Standard 50" Widths
COLOURS —
PLAIN WHITE
WHITE WITH GREEN FEATURE STRIP
WHITE WITH RED FEATURE STRIP
WHITE WITH BLACK FEATURE STRIP
Reg. $49.95 — NOW $39.95
... buy from a FULL LINE Lumber Dealer
Always a BUY at a PAL Yard
H. S. LANNIN LTD.
Retail Lumber and Building Supplies
Building Contractors
Phone 774-2830 Winchester, Ont.

CANDIDATES MEETING

for
VILLAGE OF CHESTERVILLE COUNCIL
and
LOCAL REGIONAL SCHOOL BOARD
in
CHESTERVILLE COMMUNITY HALL
on
MONDAY, NOVEMBER 13, 1972
at 8:00 p.m.

A Candidates' Meeting will be held following municipal nominations, which will have closed at 5:00 p.m., November 13, 1972. At that time Chesterville council members will be present to offer a report of their 1971-72 term of office. Opportunity will be available for all candidates or 1973-74 offices to address the meeting. The public is invited to attend.

G. L. Graham, Clerk,
Village of Chesterville

9-2

TENDERS WANTED

WINCHESTER DISTRICT MEMORIAL HOSPITAL
Winchester, Ontario

SEALED TENDERS, clearly marked as to contents, are invited for the following commodities and services. Quantities stated are average (estmated) consumptions and they may vary and are dependent upon percentage occupancy rates incurred during the year.

(a) Bunker Oil, No. 6, 100,000 gallons (size of tank: 10,000 gallons).
(b) First quality bread, 24 oz. loaf, white or brown, sliced and wrapped, regular and saltless, 8,000 loaves.
Other baking products, rolls, etc. as required.
(c) Milk, pasteurized and homogenized, 12,000 quarts in cartons, plus 10,000 quarts in bulk for use in Arnett dispensers and skim milk 1,500 quarts.
(total cost of the individual items in section "c" will be used as the basis on which this part of the tender will be considered).

Period of supply for the above commodities will be for 12 months from January 1, 1973, and all bids are to be based on delivery at the hospital.

(d) Snowplowing — hourly rates only should be quoted. Further details as to the scope of the work involved, insurance requirements, etc. may be obtained from the undersigned at the hospital.

Closing dates for tenders will be Five P.M. Wednesday, November 15, 1972.

Lowest or any bid not necessarily accepted.

The Administrator,
Winchester District Memorial Hospital
Winchester, Ontario.

9-2

NO MATTER WHAT THE OCCASION
SAY IT WITH FLOWERS

Durant's Flowers and Gifts
One Location Only
Queen St., West
Phone 448-2060

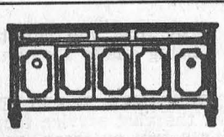
GORDON McINTOSH
Sales Service
PHONE 987-2923
CRYSLER ONTARIO

COMPARE OUR PRICES...
wood's
Canada's Oldest and Largest
Manufacturer of Freezers and Kitchen Compacts
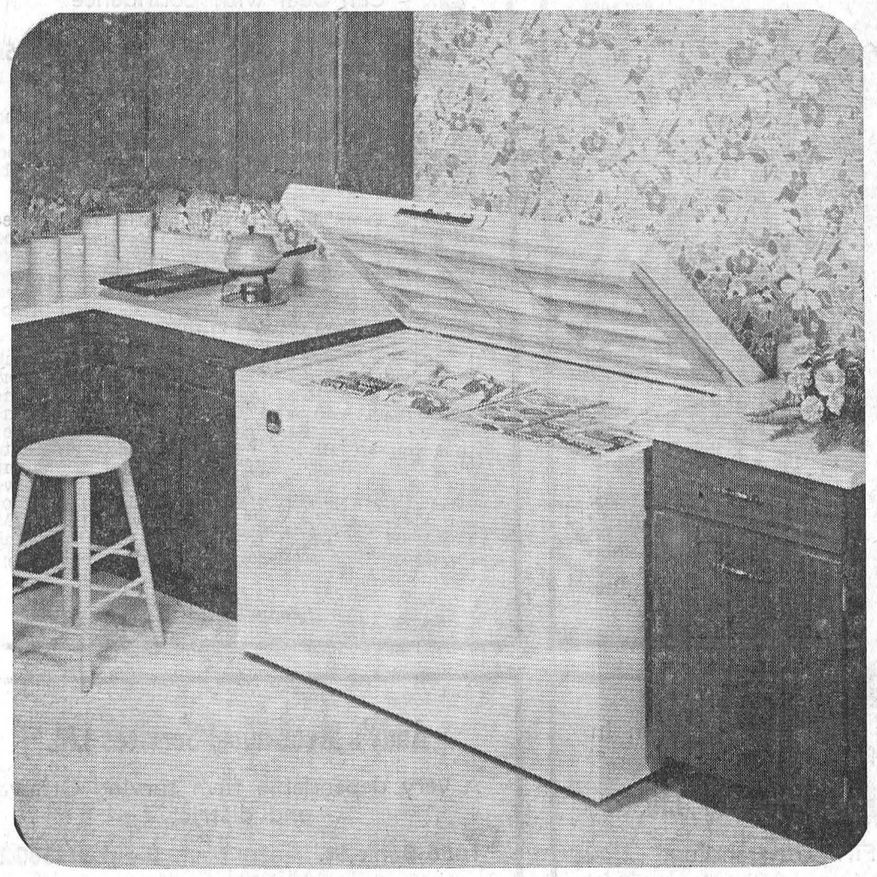
WOOD'S HAS A FREEZER SIZE TO SATISFY YOUR NEEDS

CHEST MODELS		UPRIGHT MODELS	
11.5 cu. ft.	$179.95	7.5 cu. ft.	$179.50
16.0 cu. ft.	$192.50	17.1 cu. ft.	$249.50
19.0 cu. ft.	$209.50		
22.5 cu. ft.	$224.50		
29.0 cu. ft.	$259.50		

ALL WOODS FREEZERS HAVE PORCELAIN LININGS
BYERS
Building Supplies
STORE 448-3318 LUMBER YARD 448-2182
CHESTERVILLE