The Chesterville Record

FOUNDED IN 1894

Volume 97, Number 3 Chesterville, Ontario Wednesday, September 4, 1991 Single Copy 50¢ (GST Included)

This Week

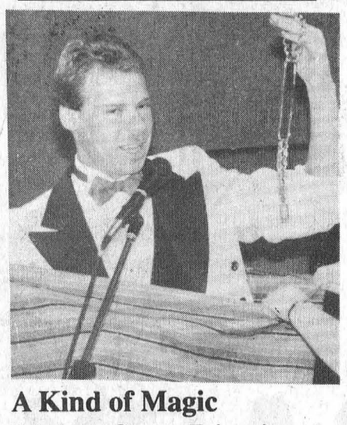

A Kind of Magic
Stormont County Fair enjoys good turnout on Labour Day Weekend..... **Pages 5 , 12**



MVP's
Winchester-Chesterville ball hockey ladies have awards ceremony..... **Page 13**

Bilingual signs cause furore

Yves Cossette
Record Staff

A Moose Creeek resident outraged over Roxborough Township Council's rejection of bilingual highway signs, is circulating a petition in an attempt to get council to reverse its decision.

Council turned down an offer by the Ontario Ministry of Transportation (MTO) to replace existing unilingual provincial highway signs with bilingual signs. For the most part, the changes would result in the English word road being accompanied by the French word *chemin*.

But Paulette Tessier said Friday, council's decision was rash and was done without consulting Moose Creek residents (one of three villages in Roxborough Township) which has a majority French- speaking population.

"It should have been at least debated," she said.

In a letter to council, Tessier accuses councillors of bigotry and said council's decision was deplorable.

"Why try to divide (the community) with a thing like that?" she said.

But Councillor Ray Alguire denied bigotry was behind council's decision to turn down MTO's offer of bilingual signs.

"Well, cost certainly is a factor. That's one of the reasons why we turned it down," he said.

Alguire accused Tessier of trying to split the township by saying the council acted out of bigotry.

"We have a population that I hope is getting along (but) there are just a few radicals stirring up trouble," he said.

Alguire and Councillor Alton Blair tabled the resolution, which rejected the MTO offer, at a meeting Aug. 13. The vote carrying the motion was not recorded.

The same MTO offer was rejected by Winchester Townhship Council early August.

But Tessier said Winchester Township's decision was understandable because the township has only a tiny French-speaking population.

Moose Creek, she said, had a majority French-speaking population and deserved more respect from township council.

Tessier argued the signs would have been installed at no cost to the township.

But Alguire said the bilingual signs would have to be paid for by provincial taxpayers. He added council voted against the signs to encourage the province to reduce government spending.

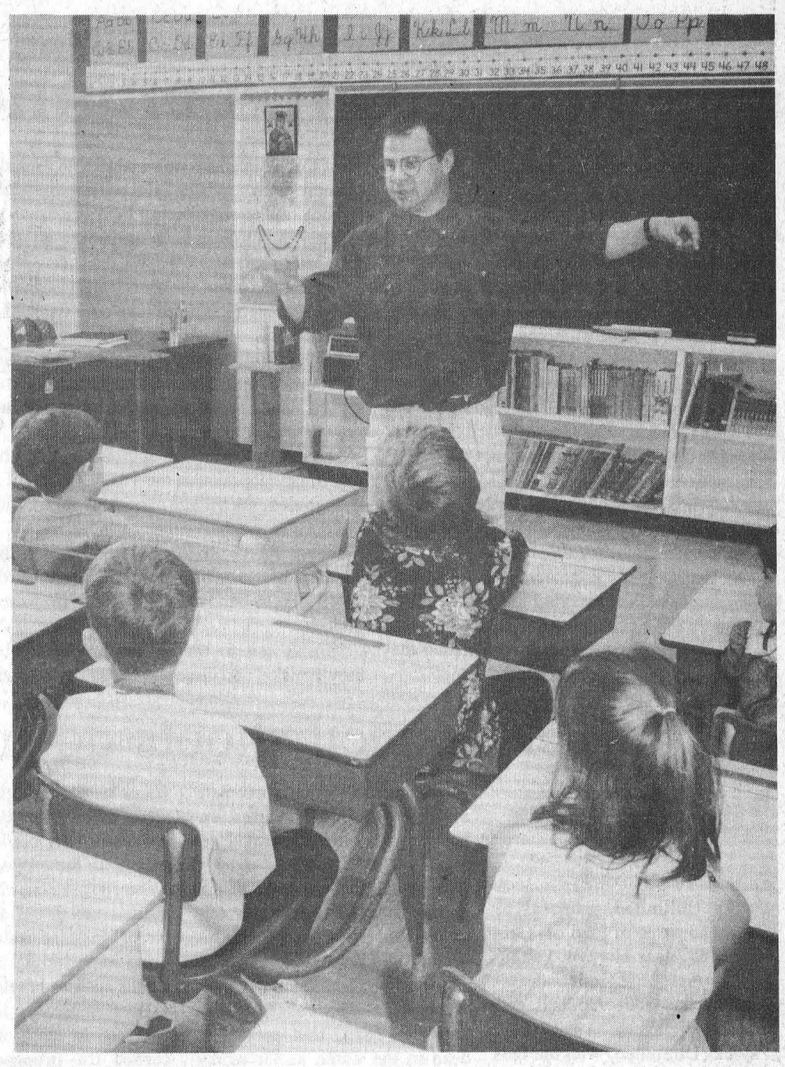

Welcome back
Area students, like Nello Giordano's third and fourth graders at St. Mary's Catholic School in Chesterville, were back in the classrooms yesterday much to the delight of weary parents.

Record Photo - Hewitt

Newsbriefs

Guide registration

CHESTERVILLE - Registration will be held for Chesterville Sparks, Brownies and Guides at St. Mary's School from 7 p.m. to 8 p.m. on Tuesday, Sept. 10. Parents with any questions can call Wendy Hollands at 448-3468. Finch-area Sparks, Brownies, Guides and Pathfinders will have their registration a day earlier, Sept. 9, at Chalmers United Church from 6:30 p.m. to 7:30 p.m.

Guest speaker

SOUTH MOUNTAIN - Robert Richard from the Arts Awards Branch of the Canada Council will appear as a guest speaker of The Valley Writers Guild at the Oddfellows Hall in South Mountain, Sunday, Sept. 8. Guild Chairperson Mollie McKibbon said Richard will brief area writers on the type of government grants available and how to apply for them. The meeting is open to the public, but non-members will be asked to pay a $4-admission fee, she said.

Committee formed

CHESTERVILLE - Council has formed a committee to write up a new cat control by-law. The committee of eight will consist of Deputy Reeve Roger Cole and seven residents with differing views on the wording of a cat control by-law.

The committee was set up Friday night following an agreement reached between opponents of a proposed cat by-law and council at a meeting earlier this month. The proposed by-law, tabled in June, was similar to a dog control by-law passed a few years ago. But opponents argued the cat control by-law punished responsible cat owners and that the real problem in the village rested with stray cats.

Reeve Jim Cook recommended the committee also review the existing dog control by-law to see if it was possible to come up with a comprehensive animal control by-law.

Ice-time increases

CHESTERVILLE - Council has increased the rates for ice-time use at the Chesterville Arena by four per cent. Rentals for residents will go up to $67.50 per hour from $65 and people from out of town will have to pay $77.50 instead of $75. The rate increases were recommended by the village's recreation committee. Recreation Director Robin Langille told council Friday night the new rates are comparable to rates in other area municipalities. "We basically have the same rates as Morrisburg. Finch is higher and Winchester is higher," he said.



Sparky conversation
Eight-month-old Megan Ouderkirk of Ingleside becomes animated when she hears Sparky (the talking dog), say hello to her. The "talking dog" acts as a mascot for the Ontario Fire Marshall's Office. Megan, supported by her mother Brenda during her talk with Sparky, was visiting the Stormont County Fair this weekend. Turnout at the annual fair was favorable. More fair stories and photos can be found on pages 5 and 12. Record photo - Cossette

Carson Elliott joins election fray

Faces Ross for Osnabruck reeveship

Yves Cossette
Record Staff

NEWINGTON - It was Gordon Ross who declared first, but it was Carson Elliott who fired the first shots to start the battle for the reeve's seat in Osnabruck Township.

Elliott jumped into the election fray Friday announcing his intention to run for reeve at a press conference in Newington, Friday.

"I've been on council since 1979 with the exception of two years and I feel that it needs a younger and fresher outlook and I feel I have a lot more to offer than the other candidate," he said in a pre-conference interview with *The Record* Thursday.

Ross became the first reeve hopeful when he announced his candidacy a few days earlier at a council meeting. Both Ross and Elliott are vying for the post which is being vacated by retiring reeve Stewart Hart. Municipal elections are on Nov. 12.

Elliot, a lab technician at Kraft General Foods Inc. in Ingleside, was first elected to council in 1979. He sat out two years after losing a bid to become deputy reeve in 1981.

He returned to council in 1983 and then became deputy reeve when he defeated incumbant Peter Zeran in 1988.

Elliott caused a stir in 1989 when he exposed council's cover-up of the theft of road department equipment. A former township road superintendent was dismissed and later found guilty of theft and breach of trust.

But Elliott said he wasn't about to make a big deal of council's past problems.

"I think we're through our troubled past," he said. "I feel that council has stabilized."

However, Elliott feels council could be more efficient. He is promising to reduce the number of times council meets by 25 per cent within one year of the new term.

He said council has too may special meetings.

"I think if we become more efficient at the council table that we can prove the point that we can do the job (of governing) more cost efficiently and more productively", he said.

Elliott also promised to reduce the number of meetings closed to the public.

"I think the only way council should go into closed session is for personnel matters or money matters affecting an individual ratepayer...Why not conduct business at the council table on the table," he said.

David Cooke, minister of municipal affairs, is preparing legislation which would limit municipal councils' ability to go *in camera*, a move which is supported by Elliott.

Bang-up start in Newington

Yves Cossette
Record Staff

NEWINGTON - As Stormont Agricultural Society President Marvin Waldroff puts it, the Newington Fair started with a bang.

There were several bangs actually. There was the bang of cars colliding at the demolition derby and the bang of thunder over head as a storm passed overhead.

The rain certainly made for damp conditions on the fairgrounds Friday night, but it did not dampen the spirits of the derby fans who came out by the thousands to see the highlight of the fair.

"The weather hampered the crowd a little, but it was the right kind of crowd, a little over 3,000." Waldroff said.

That was down from the record crowd of 5,000 the derby attracted last year, but Waldroff said it was just as well, as there aren't enough bleachers to accommodate more than 3,000 people.

Overall, attendance was on par with last year. An estimated 9,000 people passed through the fair gates on the Labor Day weekend. The rain Friday night gave way to sunny weather the rest of the weekend. It was cool and windy on Saturday, but crowds were thick on all three afternoons of the fair.

The crowds proved the fair was still the biggest annual event in Newington.

"Since I've been a kid, this was the big thing. It was the last big outting before school," Waldroff said.

Other highlights included the Holstein Show which "was the best ever." There were more than 160 cattle entered in the show.

Last year's Holstein Show was the second largest east of Napanee. Murrayholm Farm's Murrayholm Bethnwill Ellie was named grand champion of the show.

CJOH Television's Homegrown Cafe put on two performances on Saturday. The talent show goes on the road during the summer to promote the show and the television station.

Illusionist Anthony Lee enthralled children and adults alike Sunday afternoon by breaking out of handcuffs and cutting his assistant into three pieces.

"That guy was awesome," said Waldroff.

The four-day fair also featured a Highland dancing competition, Jersey and Ayrshire shows, horse shows, a sheep show, a midway, musical entertainment, and a parade and costume competition for young children.

Although the fair ran smoothly, some changes are being considered for next year.

The agricultural society's derby committee is planning to meet to discuss changes to the way the derby is run. There were a record 129 entries this year. But Waldroff said the committee may opt to limit the numberof entries next year to screen out inexperienced drivers.

The society is also planning renovations over the next couple of years. The fairboard needs to spend another $5,000 on electrical improvements. A new cattle barn or an addition to the existing one is also being planned.

To help raise money for the future projects, a Jersey calf was raffled Saturday. About 200 tickets were sold at $20 each. The calf was donated for the raffle by Floyd Dingwall.

Terry Fox Run good exercise, good cause

Greg Hewitt
Record Staff

CHESTERVILLE - The annual Terry Fox run for cancer research Sunday Sept. 15 is a good opportunity to support a worthy cause and to get a little exercise too.

Registration will begin at 10:30 a.m. at North Dundas District High School. After registration, participants can run, walk, bike or cover the 10-kilometre course however they wish. Skateboards are not recommended, as part of the course is gravel.

Refreshments and snacks will be provided by Nestle's and Ault's, and the event will be held rain or shine.

The run, organized by the Chesterville Rotary Club, begins at NDDHS, follows Maple Ridge Road to Hwy. 43, and crosses back to the school.

"Cancer is still one of the big killers; anything to find a cure or help prevent it is a worthy cause," said the Rotary Club's John Roosendaal.

He stressed the event is not a race and participants can complete the course in as much time as they need.

Sponsor sheets can be picked up at Seaway Valley Pharmacy or the post office. The Terry Fox run is held every year in cities and towns across Canada to raise money for cancer research. Last year 50 participants raised an average of $90 each for a total of more than $4,700.

Terry Fox was the young British-Columbia cancer victim whose "marathon of hope" cross-Canada run for cancer research was halted tragically just outside Thunder Bay when the cancer that cost him his leg spread to his lungs.

"Here's the chance to get exercise in support of a worthy cause, Roosendaal said.

"Last year we had somebody who enrolled his dog; I thought it was kind of funny," he added.

Council dumps engineering firm

Yves Cossette
Record Staff

CHESTERVILLE - Council has dumped the engineering firm J.L. Richards and Associates Ltd. in favor of McNeely Engineering Ltd. to carry out the design of upgrading the village's sewage pumping station.

Reeve Jim Cook told council Friday night he was unsatisfied with J.L. Richards' progress on the proposed upgrading of the pumping station. The Ottawa-based firm was hired to design the improvement of the pumping station in 1990.

"Anytime we phoned J.L. Richards on the status of the project, we (council) had better information than they did." he said.

As the project's engineers, J.L. Richards was responsible for staying in touch with the Ministry of Environment (MOE) and to keep council informed of any developments that might speed up approval for the project.

But Cook said the firm's inability to provide council with updates amounted to indifference on the engineering firm's part.

"They didn't seem keen on getting on with it," Cook said.

Council has hired the Cornwall-based firm McNeely Engineering to take over from J.L. Richards.

McNeely will conduct preliminary work for $2,500 to determine how much the pumping station needs to be upgraded by projecting growth within the village.

The existing pumping station stands in the way of development in the village and until it is upgraded, the village cannot go ahead with building new subdivisions or industries.

Deputy Reeve Roger Cole questioned the wisdom of throwing more money towards engineers to study the village's projected growth.

"You've got to realize these consultants, they'll nickel and dime you to death," he said.

A "catch 22" situation has developed in that council is unlikely to receive any substantial provincial funding to upgrade the pumping station.

The Ministry of Environment is only funding those infrastructure projects that are needed to maintain services to existing populations.

Yet, the MOE won't approve any further development until the village improves its sewer facilities.

But Cook pressed for support of hiring McNeely Engineering right away, arguing that growth was necessary for the future of the village.

"What I'm talking about—economic development— is keeping the kids here and not shipping them to Toronto to get a job," he said.

Osnabruck council shoots down duck proposal

Greg Hewitt
Record Staff

OSNABRUCK CENTRE - A Ducks Unlimited proposal to flood 250 acres of land off Gallinger Rd. near Hwy. 401 drew an angry response from both Osnabruck Township Council and concerned citizens.

Ducks Unlimited, with the Ontario East Habitat Joint Venture program, approached council for permission to cut across a township road in order to flood the land with water to create a breeding ground for ducks and geese.

But in a recorded vote, council not only withheld support of the proposal, but also vowed to take "all necessary measures to halt the project."

Council opposed the plan fearing an increase in the beaver population, and because a similar project had gone ahead three years ago with Riley's Marsh without council's consent.

More beavers in the area would increase the chances of municipal drains being blocked in the spring causing floods.

"I farm and I don't appreciate my crop being flooded by beavers," Reeve Stewart Hart said.

"I object to this and I'm not going to take this lying down this time; I'm going to block this project if there's any way to go about it," he added angrily.

"As far as crossing that township road, that project is dead in the water, as far as my vote," council member Gordon Ross said.

But Raisin River Conservation Authority lands co-ordinator Andrew Code argued there would be no affect on the beaver population. He said the flooded area would be too shallow when frozen in the winter to support beavers.

The land in question is owned by Cedar Grove Farms, a duck and goose hunting club. Three of Cedar Grove's owners, who spoke on the condition they not be named, said they had nothing to hide.

"We make sure no laws are broken; we invite game wardens to patrol (the land)."

"There were a thousand reasons for that project that weren't even brought up. If you were to poll the people in the township, they couldn't be happier (with the proposal)."

The spokesmen, all Ducks Unlimited members, also noted a larger hunting industry would bring more money to area businesses such as hotels and stores.

Clara Wells, who lives south of the area in question, was concerned the proposed project's only purpose is to serve hunters, bringing the danger of heavy gunplay to the area.

"I'm very much in disagreement when birds are brought in and slaughtered a month later," she told council.

Wells sarcastically called a ten-minute minute video shown by Ducks Unlimited Area Manager Everett Lander "a real tear-jerker," and said her peace would be disrupted if the project went ahead.

"I have 20 acres of land I would love to walk on during hunting season." she said.

But Lander said the purpose of the project was not to produce birds for hunting, but to increase the duck population in general. He said it would be the landowner's prerogative whether to allow hunting.

"The hunting issue overshadows the issue that good waterfowl breeding areas can be created."

Lander said he was prepared to discuss possible problems and solutions with council, but wasn't expecting to run into a brick wall.

"We certainly are prepared to accept criticism...but it would certainly seem (the project) will have to be shelved for now," he said.

He said if the project could have continued it would have contributed 30,000 ducks to North America's population over a 40-year period, or 700 per year.

Another landowner, Jim Seager, chastized Ducks Unlimited for promoting the spread of purple loosestrife, the infamous weed that thrives in wetlands and suffocates other vegetation.

Lander acknowledged the problem, but said Ducks Unlimited is working with the MNR and the Ontario Federation of Anglers and Hunters toward a solution.

Congratulations



Pictured left to right: Mark Findlay, Mike Casselman, Glen Garlough, Ken Francis, Reg Harper, Yves Baker, Paul Marion, Robert Wood, Steven Knapp, Judy Helmer, Bill Walsh, Bob Walsh.

Congratulations to everyone regarding our recent Customer Satisfaction Index rating. We have been ranked in the top ten dealerships in our group for Ontario and we should be proud of our collective accomplishment.

Customer Satisfaction is the backbone of any business and even after 55 years in the automotive field, it still remains our top priority.

Thankyou
Jeff : Judy

AT BOYD'S



We've got you covered

BOYD CHRYSLER
567 St. Lawrence St., Winchester 774-2520
Ottawa Direct 236-6505
WE JUST WANT TO BE THE best
Plymouth Dodge Trucks CHRYSLER

CANADIAN TIRE

TO CELEBRATE OUR 52ND ANNIVERSARY

CANADIAN TIRE

ED HANSON INVITES YOU, OUR CUSTOMERS TO A VERY SPECIAL

"SCRATCH & SAVE DAY"

AT

CANADIAN TIRE WILLIAMSBURG

FRIDAY, SEPTEMBER 6, 1991

8:30 A.M. TO 9 P.M.

SCRATCH'N SAVE 10%, 15%, 25%, 50% OR 100%

Special savings for our Williamsburg Customers under the seal!

CANADIAN TIRE

WILLIAMSBURG STORE ONLY

In celebrating our 52nd Anniversary, the Williamsburg Canadian Tire Store wants to show you how we appreciate you, our customers.

Bring this card to the Canadian Tire store in Williamsburg and you will be eligible to enjoy savings from 10% to 100% off your purchases.

Only one card can be used per purchase.

Maximum purchase subject to discount is $1000.00.

DO NOT REMOVE THIS SEAL

FRIDAY, SEPT. 6, 1991
8:30 a.m. - 9 p.m.

THIS SEAL CAN ONLY BE REMOVED BY A CASHIER AT A CANADIAN TIRE ASSOCIATE STORE.

SAVE 10%, 15%, 25%, 50% OR EVEN 100% OFF YOUR TOTAL PURCHASE!

FOR FURTHER DETAILS WATCH YOUR MAIL FOR YOUR "SCRATCH & SAVE" CARD

– ON ANYTHING – ON EVERYTHING

(EXCLUDES LABOUR)

WILLIAMSBURG STORE ONLY

CANADIAN TIRE

535-2845

CANADIAN TIRE



Gift of life

Nestle employee Neil Beckstead, of R.W.D.S.U. Local 488, left, and Local 488 Vice-President Casey Van Gessel, right, present Canadian Commissionaires Corps member Douglas Loucks with a $2,000 donation for the Carrie Moffatt Heart Fund. Moffatt, Loucks' niece, is in satisfactory condition after heart surgery in Rochester, Minn. Aug. 29. Record Photo - Hewitt

Osnabruck Twp. deputy reeve seat eyed by Smith

Yves Cossette
Record Staff

NEWINGTON - Osnabruck Township could have a trained administrator as deputy reeve if Newington-area resident Ray Smith can come up with sufficient popular support.

Smith became the third candidate within a week to jump into the race for a seat on Osnabruck Township Council this fall. Municipal elections will be held Nov. 12.

Smith wants to fill the vacancy created by incumbant deputy reeve Carson Elliot who has declared his intention to run as reeve.

But Smith shied away from endorsing either Elliott or Councillor Gordon Ross for reeve. .

"I feel I can work with either one, therefore I'm hesitant to throw my support either way," he said.

A full-time student at St. Lawrence College in Cornwall, Smith also finds time to restore antiques for resale and rents agricultural land and homes in the Newington area.

At college, he is completing his second year in St. Lawrence's appraisal program. He is a graduate of St. Lawrence College's municipal program and has completed all requirements for admission to the Association of Municipal Clerks and Treasurers.

Smith cites his education and his service on the township advisory committee on economic development as ample qualification for the deputy reeve's chair.

In the last election in 1988, Smith fell short of a council seat finishing fourth behind Ross, Donald McElheran and Jim Bancroft.

Smith favors "long-term growth objectives" and more open government.

"I'm definitely in favor of an open administration,' he said.

ELECTION
November
CLERK'S NOTICE OF FIRST POSTING OF PRELIMINARY LIST
The Municipal Elections Act, R.S.O. 1980 c.308,as amended

Notice is hereby given that in compliance with Section 24 of the Municipal Elections Act, as amended. I posted in my office, on the 3rd day of September, 1991 at Chesterville and in at least two other conspicuous public places in the municipality, the list of all persons entitled to vote in the municipality at the municipal election, and that such list will remain there for inspection.

And I hereby call upon all electors to take proceedings to have any error or omissions corrected according to law.

- The last day for filing complaints is the 11th day of October, 1991.
- The place at which the revision will commence is the Clerk's Office.
- The time at which the revision commenced was September 3rd, 1991 at 8:30 a.m.

DATED this 3rd day of September, 1991

Howard Smith
Clerk Treasurer.

CHESTERVILLE SUPER FRESHMART SUPER

6 WATER ST. CHESTERVILLE

We Reserve The Right To Limit Quantities Prices Valid Till Sept. 10/91

Savarin, 200g **POT PIES** 49¢	No Name, 900g **BISCUITS ASSORTED** $3.99	No Name, 180-200g **POTATO CHIPS** 99¢	From the Tropics **BANANAS** 29¢ lb./ 64¢ kg
President's Choice,Asst.400g **COOKIES** $2.99	Utopia, 48 oz. **TOMATO JUICE** 99¢	Cavendish, 1 kg **FROZEN FRIES** $1.49	U.S. #1 Ex Lrg. **HONEY DEW MELONS** $1.69 ea.
Primo, 900g **PASTAS** 79¢	Fleecy, 3.6L **FABRIC SOFTENER** $3.99	Fresh Made,Asst. Var. **MUFFINS** 39¢ plus G.S.T.	Ont. # 1 Fresh **BUNCH RADISHES** 2/ 99¢
Libby's, 14 oz **BEANS** or **PASTA** 59¢	Fraservale Frozen, 300 g **BLUE/STRAWBERRIES** $1.99	Store Made , All Beef **SAUSAGE** 99¢ lb./ 2.18 kg	Canada #1 Ex. Lrg. **BROCCOLI OR CAULIFLOWER** 99¢
General Mills, 575g **CHEERIOS** $2.99	Primo, 28 oz **SPAGHETTI SAUCE** $1.29	Fresh-Store-Made 5" **PIZZA-DELUXE** 89¢	Canada #1 4 L. Basket **PEACHES** $3.99
Nabisco, 675g **SHREDDIES** $2.99	No Name, for Dogs 8kg **SPECIAL DINNER** $8.99	Deli Sliced **ROAST BEEF** $4.99 lb./ 11.00 kg	Canada #1 , New 10 lb. bag **POTATOES** $1.79
Chefmaster, 454g **MARGARINE** 49¢	Delmonte, 4x5 oz **PUDDING OR FRUIT CUPS** $2.59	St. Albert, Asst. Var. **CHEESE** $3.99 lb./ 8.80 kg	2% 4 Litre **MILK** $2.99
President's Choice 400-450g **LUCULLAN COOKIES** $1.99 Pkg.	Campbells, 10 oz. **TOMATO SOUP** 29¢	1/2 Pork Loin Sliced **PORK CHOPS** $1.99 lb./4.39 kg	Homestead, 675g Sliced **WHITE BREAD** 69¢

Straight Shooter DEALS

$2000 REBATE

SONATA One generous car. You'd have to look at cars costing thousands more to get the space, performance and features that come standard on the mid sized family sedan from **HYUNDAI**, the **SONATA**. Now is the best time to take advantage of clearance prices and **$2000.** cash back on 1991 **SONATAS.**



$1000 REBATE

EXCEL This terrific little car has a list of standard features that leaves other car makers behind, 3 door hatchback, 4 door sedans and 5 door hatchbacks, there's wide selection priced to sell with **$1000.** cash back!





GET THE SCOUPE
Get the scoupe while they're still here. Get the best deal going on the car that's high in performance and tops in value.

The Straight Shooter

HYUNDAI
Where The Smart Money Goes.

Casselman HYUNDAI
Div. of 561833 Ont. Ltd.
(Labelle Motor Sales)

Casselman – 764-3444

EDITORIAL & OPINION

Editorial

Let's upset the applecart

Sparks could fly in Osnabruck Townwhip with the municipal election campaign heating up now that Deputy Reeve Carson Elliott and Councillor Gordon Ross have announced their intention to run for reeve.

It's been known that both Ross and Elliott have harbored ambitions to become reeve. What makes this race interesting is that the campaign could dredge up some of the controversy that plagued council during this sometimes turbulent three- year term.

Elliott played a key role in exposing council's (attempted) cover up of the theft of township road department tools by a former road superintendent.

Council forced the former superintendent (who was later fould guilty of theft and breach of trust) to resign quietly and was prepared to let it go at that, except Elliott would not play along. He forced council to order an audit of the road budget and made the issue public.

By not speaking up about the "discrepancies" in the township's road department budget, the remaining four members of council at least tacitly supported the cover up. That includes reeve candidate Ross.

Whereas Elliott has always been a spoiler of sorts and never was part of the "good old boys" clique that made up the rest of council, Ross has clearly not sought to distance himself from council's past wayward days.

Township residents are clearly fed up with council's frequent need to shut out the public from its meetings. The situation has improved somewhat over the past year, but council still regularly precedes its regular meetings with closed sessions, suppossedly for "personnel" reasons.

In announcing his candidacy, Ross stated council would carry on the same way as it is now. "We're not going to upset the applecart," he said in a recent interview with *The Record*.

Wrong. Not only should the applecart be upset, it should be replaced. To be a credible candidate, Ross should distance himself from council's past mistakes.

That's not to say Elliott is the only alternative. There may be other residents willing to jump into the fray as well. But at least Elliott has proven that he is unwilling to shut out the public when something embarrassing comes up before council.

Inflammatory decision

The recent decision by two area municipalities, Winchester Township and Roxborough Township, to turn down an offer by the Ontario Ministry of Transportation (MTO) to install bilingual directional signs on provincial highways is a barely concealed attempt to appease the English majorities in those townships.

Resentment is still simmering among English-language Ontarians over Quebec's continued discrimination against anglophones. The anger is justifiable, but it should not be taken out against the province's minority.

The Ontario government's language policy is designed to provide French language services where there is a significant French-speaking population. Those who oppose the policy on the basis that Quebec's unilingual language policy should be matched by one in Ontario are using faulty logic. Two wrongs do not make a right.

Winchester Township Council's decision to turn down the MTO offer does have more credibility than Roxborough Township's decision.

Winchester Township has a tiny French-speaking minority.

But Roxborough Township, with its largely anglophone council, has a large French speaking minority. Francophones form a majority of the population in Moose Creek, one of three villages in the township.

Councillor Ray Alguire is accusing Paulette Tessier, who complained about council's decision to turn down MTO's offer, of trying to split the population. But if Alguire truly wanted to avoid a "split" within his community it would have been better had council sought francophone communities' feelings about the bilingual signs, regardless of Quebec's language policy.

This issue doesn't have to be a big deal. It could have been avoided had council qualified its refusal of MTO's gift by saying it would accept the bilingual signs when the highway signs need to be replaced for maintenance reasons.

Then council's reason for turning down the offer—that it would be an unnecessary cost—would not ring quite as hollow as it does. Quel solution, eh?

The Chesterville Record
FOUNDED IN 1894

John A. H. Morris, President
Robin Morris, Managing Editor
Yves Cossette, Editor
Donna Rushford, Advertising Manager
Brenda Oosterman, Sales Representative
Rosanna Boersma, Sports Editor
Betty Huizinga, Office Manager

Advertising Rates on Request

P.O. Box 368, Chesterville, Ont. K0C 1H0
Telephone: (613) 448-2321 - Fax No. 448-3260
Published by St. Lawrence Printing Company Limited
Second Class Mail Registration No. 0242

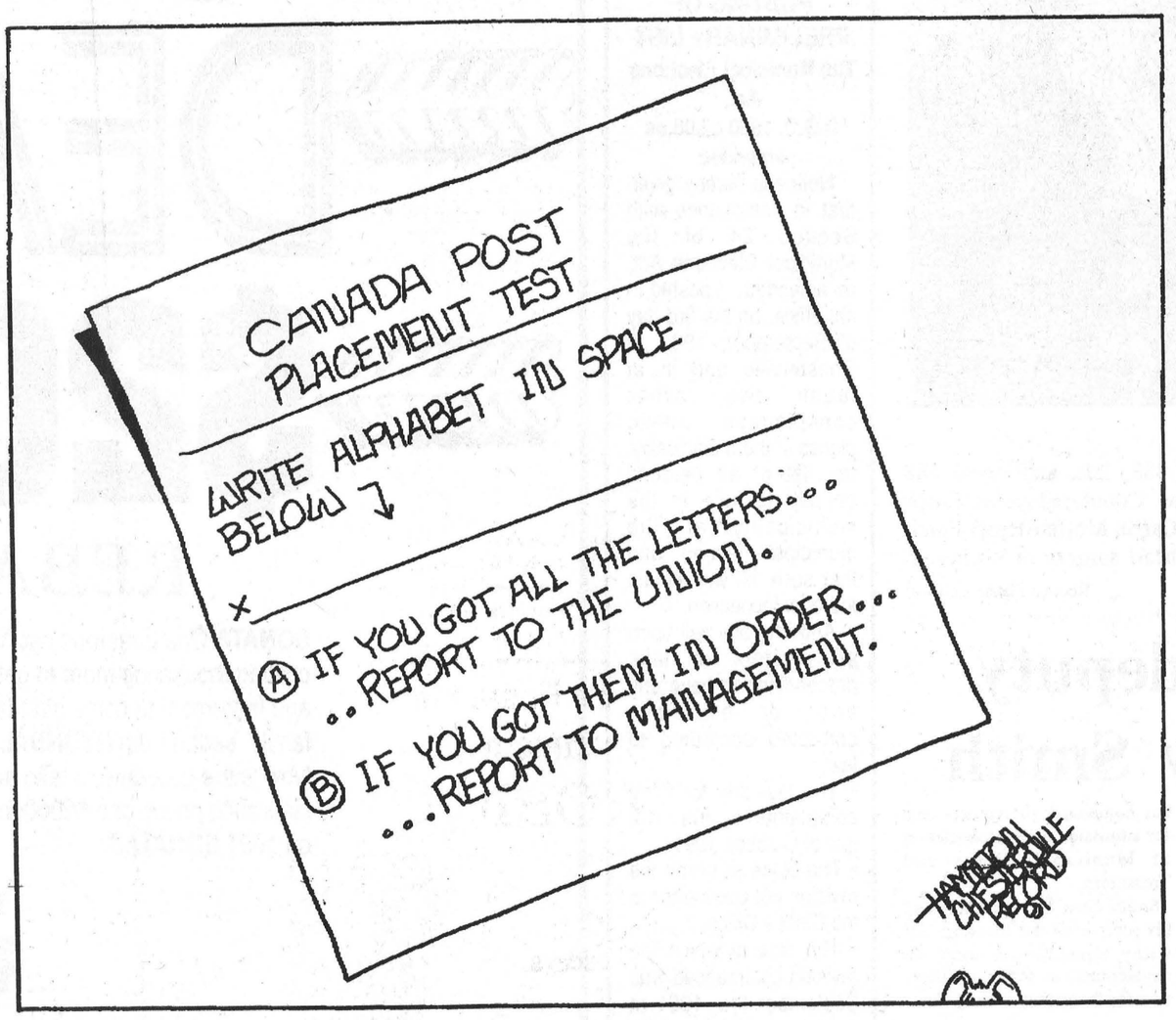

Chesterville's Past

August 17, 1911

Grand celebration to be held on Wednesday Aug. 23, under the auspices of St. Mary's church, at the Driving Park Addresses will be delivered by prominent politicians. A good program of sports, including horse races will be carried out. Dunbar Band in attendance.

Mr. Roy Merkley of Montreal, spent Sunday at his home here. Mrs. J.C. Merkley left on Monday to visit friends in Cochrane. Miss Phyllis Bogart of Ottawa, is visiting at Mr. Wm. Huxtable's. Miss Lottie Cline of Maxville, is visiting relatives and friends in town.

Mrs. Thos. Nash of Ottawa is visiting Mr. and Mrs. Thos. Forward.

Mrs. John Shay is visiting her daughter, Mrs. M.E. Cline of Cornwall. Miss Lulu Robinson of Toronto spent the weekend, the guest of Miss Laura Simser. Beatrice Merkley, daughter of Angus Merkley, has returned home after visiting friends in Massena, N.Y.

August 17, 1916

The Hires Condensed Milk Co. has a large gang of men on sinking a well just west of Lasalle's garage from the street level to a depth of three feet below the bed of the river. The intention is to have a sort of reservoir there and pump the water to the condensery through a nine inch iron pipe. The pipes will be laid along Queen St. to Main and then north to the plant.

Column

Canada - the joke's on us

Robin Morris
Managing Editor

Canada has been described as the Miss Congeniality of international relations. We may never go down the runway on Bert Parks's arm as Miss Universe, but then, again, we didn't have to sleep with the judges. It's been said that we are the world leaders in self-deprecating jokes, mainly because we have so much to be self deprecating about.

That may be so. Our national identity is such that we *do* have the ability to laugh at ourselves. Unlike the Americans, who have taken it upon themselves to be the world's cultural(?) leaders, exporting McDonald's franchises with the messianic zeal of 19th-century missionaries, as well as the world's policeman (Remember Desert Storm?), we don't take ourselves too seriously — at least on the international stage.

If it weren't for Canadians, Americans would have little to laugh about. Our greatest exports to the U.S. have been our comedians and comedy writers. What would *Saturday Night Live* be without Lorne Michaels? *National Lampoon* without its predominantly Canadiana writing staff? David Letterman without Paul Shaffer? Jimmy Stewart without Rich Little? *Uncle Buck* without John Candy? *Honey, I Shrunk the Kids* without Rick Moranis? *The Blues Brothers* without Dan Aykroyd? *Rolling Stone* without Father Guido Sarducci?

At home, things are different. While we may not slaughter each other with the same gleeful abandon practised by Serbs and Croats (who have had several centuries of assiduous practice) we have serious differences among ourselves.

Constitutionally speaking, we have been at each other's throats since June of last year when the Meech Lake Accord collapsed in a shambles of regional mistrust. Things haven't been helped by the recession, the introduction of the GST and the impending 40th birthday of an entire generation. In fact, we've been downright bitchy about things in general, whether it's booing the national anthem when sung in French in Toronto or in English in Montreal, or anything said by Brian Mulroney in either official language.

But things are starting to pick up. The summer of 1991 was a vast improvement over that of last year. Meech Lake was dead, if not buried; there were no Okas or Chateaugays; it was hotter than Billy-O as we went through near-record hours of sunshine during July and August; the Evil Empire of the Soviet Union was shown to be a house of cards (and as of this writing the Soviets are 0-2 in the Canada Cup); Canada racked up a gold in the decathlon in the World Track and Field championships; we finished ahead of Costa Rica in the Pan-Am Games medal total; the Riders are 4-0 since their coaching change; the Jays are in first in the AL East; Vanilla Ice's popularity is melting; the yahoos who spend all their free time shopping in Northern New York were scared off last weekend by threats of Canada Customs slowdowns at Eastern Ontario border crossings; Chesterville and Newington fairs had great (if not record-setting) attendance figures; there were no Elvis sitings, and the kids are back in school, where they belong.

All in all, it wasn't a bad summer at all. Things are in such an upbeat mood that we can't even get that upset about the postal strike, or the PSAC's threatened work stoppages. (In fact, the national mood seems to be that they can stay out till the cows come home, or hell freezes over — whichever comes last.)

The Bloc Quebecois, Parti Quebecois and Western separatists notwithstanding, we remain united by the three things all Canadians love to hate: Brian Mulroney, the Post Office and Eric Lindros (or more properly, Eric's mom — the ultimate minor hockey parent) and we're rediscovering our ability to have fun at our own expense.

CBC Radio is helping foster this positive mood with its Great Canadian Joke phone-in campaign. The only rule for the campaign, in which listeners are invited to call in their favorite jokes about Canada or Canadians, is that the jokes must be understandable by Canadians only. The campaign began Tuesday afternoon and the best listeners' jokes will be aired later this fall on Peter Gzowski's *Morningside*.

I won't be calling in *my* favorites (the CBC can afford to pay for its own programming) so I thought I'd use this space to help re-establish Canada's national pastime: laughing at ourselves.

Here goes.

During a private moment on Brian Mulroney's recent trip to see George Bush in Kennenbunkport, he told the American president how much he admired his administration's ability to attract and hold first-rate aides. He asked the president how he did it and Bush responded by telling the prime minister to listen while he quizzed Dan Quayle.

After the vice-president entered the office, Bush said to him: "Dan, your mother gives birth to a child. It's neither your brother nor your sister. Who is that child?"

Quayle immediately answered, "That would be me, Mr. President" and then left the office.

Shortly after getting back to Ottawa, Mulroney decided to try the president's tactic on his own cabinet. He called Joe Clark into his office and repeated Bush's question to the minister for national unity.

Clark looked puzzled and asked Mulroney if he could have some time to think about it.

After leaving the prime minister's office, he ran into trade minister Michael Wilson.

"Mike, if your mother gives birth to a child that is neither your brother nor your sister, who would that child be?"

"That would be me," Wilson shot back.

Clark then burst into Mulroney's office, shouting, "I've got the answer! It's Michael Wilson!"

Mulroney looked at him and, shaking his head, said, "No Joe, I'm pretty sure it's Dan Quayle."

We've got room for one more:

When Canada became a country, we had the opportunity to implement British-style government, to enjoy French culture and to put American knowhow to work for us.

What we've ended up with is French government, American culture and British knowhow.

THE FARMER'S WIFE'S

By Wyn Thompson

The few sunflowers I grow ripen, and the chickadees know it before I do. They come and feed, and I cut a few heads to dry and shell and dole out during the winter. But, it is good to see the chickadees again. They have been in the bush all summer.

The summer birds gather in flocks, ready to migrate this month, and move restlessly up and down our valley. They will act this way for several weeks, then be on their way.

Robins chatter and begin to flock, but still call this home. My winter birds will not begin to appear much before the end of September. The bluejays are more noisy now. They were either quiet or out-voiced most of the summer.

The crows talk loudly, talking of the days when they will own the valley, I pressume. Sumac always shows traces of colour in August, here and there. Now it begins to colour in earnest.

Some maples begin to show colour on one or two branches, other trees begin to look tired and rusty and begin to shed old leaves. I noticed the trees in particular as I drove to the village along a golden country road.

At every gate a group of children stood waiting for the school bus. As I passed them, I waved, and they waved back. I felt rather sad for them. It is no longer possible to assume that if they learn their lessons and are good boys and girls, all will be well. Anxiety seems to be the keynote of our days now.

But musing on this, I thought it is a very fine thing that all children, all races, all religions, all colours do have the same basic educational opportunities. What an encouraging thought that is, I said, as I turned to the bank.

The whole countryside is bright with colour now. Not the tender colours of spring, but the vital tones of coming autumn. Goldenrod follows the side of the roads, chicory sets deep blue stars adrift on my country lane. The gardens are alive with a countless shades of brightly-coloured flowers. For me, September is a nostalgic month.

I picked up a magazine today and decided that the battle of education goes on incessantly. Are the classrooms at fault? Is it society? Is it the curriculum? The discussion goes on, ad nauseum it seems.

It would be very, very nice if there were enough time in one's life to learn everything. But there just isn't. So there will always be a conflict in the educational ranks as to what is basic, according to one's own sense of values.

For me, I wish I had more French. I could have done without advanced algebra and heaven only knows advanced algebra could have done without me!

I would also have enjoyed a course in home economics. And interior decoration. Perhaps it is a good thing I have no influence on the curriculum, for chaos might result.

However, I am sure of one thing, the subject is of little account if the teacher is not inspired. An inspired teacher not only teaches the subject, but rouses intellectual curiousity about a great number of other things.

I am horrified when I think how much depends on the first teacher who teaches a child to read. This may be the beginning of a lifetime love affair with books. And whether poor or rich, healthy or ill, happy or sad, books can be a refuge, an open door to yesterday, today and tomorrow, wherever you may go.

Fall rains usually come in September and they are much needed this year for the water table is very low due to a summer of severe drought.

As summer wanes, I cherish every mild dreamy day.

I drove through a new subdivision in our area just the other day, and I noted a return to the Canadian front porch. You remember the big ones that used to be on all the old houses.

You must also remember the summer evenings when the family gathered on the porch to catch a cool breeze and escape the stifling indoors. At that time of day, no matter where you lived, your front porch looked and sounded about the same as dozens of other porches throughout the land.

Usually a lazy cat or dog lounged on the steps and five or six chairs were set out for the convenience of visiting gossips. An aunt, uncle or grandmother sat in the rocker and its motion made a rhythmic creak, creak, creak on the warped floor. A porch swing squeaked in the background as it swung back and forward propelled by a kid or two.

The conversation, for the most part, flowed quietly, unbroken except once in a while a passerby would call out, "evening folks."

Invariably there were houseplants, set out on the porch for their summer stay. They did their porches proud all day, but at twilight they faded into the shadows, upstaged by all the human activity going on around them. Yet, a walk down the street in the daytime was a horticultural education.

Of course, the spirit of competition was keen. Every porch vied to display the healthiest, prettiest, and especially, the rarest houseplants. All neighbours tried to exhibit a curiousity or two, just to keep ahead of the Joneses and to provide substance for an afternoon chat.

I recall with affection begonias, fly-eating plants, and fuschias galore spotted around the little village porches of my youth. Naturally, seed houses rose to the challenge and supplied their customers with a never-ending array of botanical wonders. You name it, they sold it, and during the summer it was set out on the porch for the whole world to see.

Something important was lost the day the family abandoned their front porch in favour of the entertainment on the radio and later, the television.

Rather than spending evenings cooling down and gazing outwards and enjoying the porches view of the surrounding area, people focused their attention indoors. Also, they lost a horticultural showplace.

Now, the front porch has returned. I see lovely creations complete with white wicker furniture. Or wrought iron. But no swing. An occasional rocker. No plants. And I never see people either!

Will front porch ornamental horticulture ever become popular again? Will the people ever return? Or have the nostalgic sights and sounds of the front porch slipped in oblivion?

If so, someone should have bottled up the Canadian front porch replete with geraniums, fuschias, begonias, and fly-eating plants years ago and supplied it solely to [illegible]

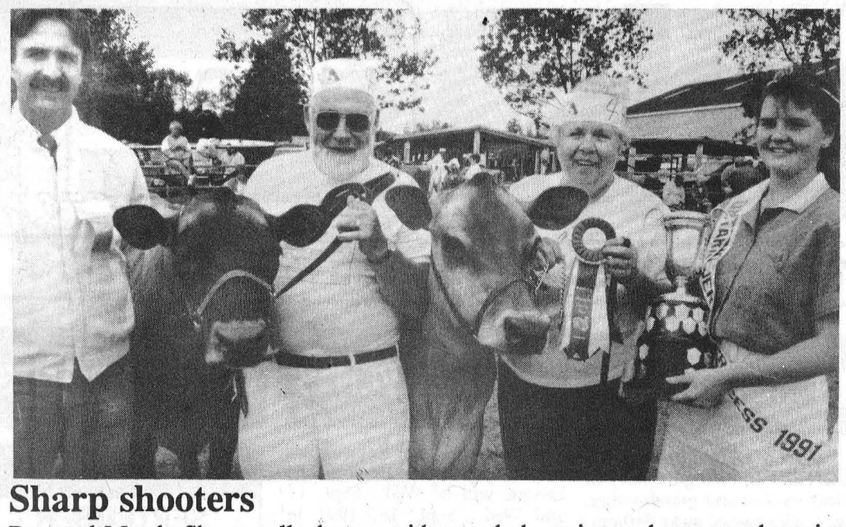

Sharp shooters

Ron and Myrtle Sharp walked away with grand champion and reserve champion honors at the Newington Fair Jersey Show Saturday. From left to right are Larry Kempton, the show's judge; Lorivale Surville Jody, reserve champion; Ron Sharp, Stanson BDM Gina, grand champion; and Carolyn Morrow, Ontario Jersey Princess.

Record photo - Cossette

Sharp tops Jersey show at Stormont County Fair

Greg Hewitt
Record Staff

Ron Sharp of Russell followed a strong showing at the Chesterville Fair Jersey show with wins in four classes at the Stormont County Fair's jersey show Aug. 31.

The show's junior champion, grand champion, best udder, as well as premier exhibitor honors also went to Sharp.

But Berwick's Floyd Dingwall, coming off grand champion cow awards at the Ottawa Ex Aug. 19, was also well represented, capturing premier breeder honors on top of wins in two classes, as well as taking the Breeder's herd award out of five exhibitors and 44 entries.

The results in individual classes with first, second, and third listed respectively, are as follows:

Calf: Marvelside SJ Mona, Ron Sharp; Delhu Imperial Honey, Stan McBain; Payneside Master's Grapes, J.J. MacKenzie.

Jr. Yearling: Bonnyburn Imperial Petunia, Rhonda Kinnear; Marvelside Juno's Mistress, Ron Sharp; Payneside ASM Velvet, J.J. MacKenzie.

Senior yearling: Marvelside GG Marjorie, Ron Sharp; Spruce Vine Kaitlin ET, Floyd Dingwall.

Two-Year-old: Marvelside ASM Patty, Ron Sharp; Payneside Topaz Heidi, J.J.. MacKenzie, Spruce Vine Knight's Lady, Floyd Dingwall.

Three-year-old: Spruce Vine Star's Amelia, Floyd Dingwall; Parkle Breigh Jacky, Ron Sharp; Spruce Vine Knight Princess, Floyd Dingwall.

Four-year-old: Rideau Heights SKFLC, J.J MacKenzie; Spruce Vine Bouquet's Amy, Floyd Dingwall; Payneside DairyMan's Bambi, J.J. MacKenzie.

Five-year-old: Spruce Vine Knight's Sunshine, Floyd Dingwall; Willow Ridge VJ Serena, Ron Sharp; Brownline Juno Silvie, J.J. MacKenzie.

Mature cow: Stanson BDM Gina, Ron Sharp; Lorivale Surville Jody, Ron Sharp; Brownline Topaz Jean, Ron Sharp.

Best udder: Ron Sharp; Floyd Dingwall.

Breeder's herd: Floyd Dingwall.

Junior champion: Marvelside GG Marjorie, Ron Sharp.

Grand champion cow: Stanson BDM Gina, Ron Sharp.

Murrayholm Farm takes Holstein honors at fair

Greg Hewitt
Record Staff

NEWINGTON - The Stormont County Fair Holstein show Aug. 31 was a close race all the way, with Murrayholm Farm edging out strong showings by Stanlee Farms and Huybregts Farms.

Murrayholm Farm was named premier breeder and premier exhibitor, as well as capturing the Breeder's herd title.

Murrayholm's Bethnwill Ellie was named grand champion cow.

Stanlee Farms took top honors in three classes, and Huybregts was a consistent top three finisher out of the ten exhibitors and their 160 best animals.

The results in individual classes with first, second, and third place listed respectively, are as follows:

Junior calf: Stanlee Counselor Marvel, Stanlee Farms; Cathcrest Lacy, Stronghaven Holsteins; Chrisview Counselor Jackie, Glen McKay.

Senior calf: Limbra Counselor Chantal, Huybregts Farms; Stanlee Counselor Inca, Stanlee Farms; Wenallt CC Kathy, Wenallt Holsteins.

Summer yearling: Braydale Tracy, Braydale Holsteins; Murrayholm Counselor Ginger, Murrayholm Farms; Limbra Jubilee Misty, Huybregts Farms.

Junior yearling: Limbra Jethro Faith, Huybregts Farms; Rosevine Etta Counselor, Ross Smith; Hazeglo Royal Melissa, Hazeglo Farms.

Yearling: Stanlee Expert Quayle, Stanlee Farms; Murrayholm Star Lorna, Murrayholm Farm; Hazeglo Royal Melissa, Hazeglo Farms.

Senior yearling: Crimsondale In Ruby, Crimsondale Holsteins, Hazeglo Poppy & Precious ET, Hazeglo Farms; Lynland Expert Babe, Lynden Jackson.

Two-year-old-junior: Stronghaven Lancer Janice, Stronghaven Holsteins; Larbrook Inpirat Angel, Larry Jackson; Limbra Counselor Molly, Huybregts Farms.

Two-year-old: Hupdale Angela Counselor, Jason Maloney; Murrayholm Astro Sandy, Murrayholm Farm; Stronghaven Pandora Mid. Stronghaven Holsteins.

Three-year-old: Stanlee Matty Ira, Stanlee Farms; Braydale Cindy, Braydale Holsteins; Murrayholm VS Josie, Murrayholm Farm.

Four-year-old: Delhu Lancer Grace, Delhu Holsteins; Bonvale Heman Imogene, Bonvale Farms; Limbra Warden Terra, Huybregts Farms.

Five-year-old: Gerann Marlin Suzie, Braydale Holsteins; Murrayholm Rosebud, Murrayholm Farm; Murrayholm Royal Nadya, Murrayholm Farm.

Mature cow: Murrayholm Bethnwill Ellie, Murrayholm Farm; Bonvale Mattador Honey, Bonvale Farms; Rosevine Mildred, Ross Smith.

Best udder: Murrayholm Bethnwill Ellie, Murrayholm Farm; Gerann Marlin Suzie, Braydale Holsteins; Murrayholm Rosebud, Murrayholm Farm.

Grand champion: Murrayholm Bethnwill Ellie, Murrayholm Farm.

Reserve grand champion: Gerann Marlin Suzie, Braydale Holsteins.

Premier breeder and exhibitor: Murrayholm Farm.

Chesterville Recreation Department

AEROBICS

With
Pene Arnold
Monday &/or Wednesdays.
7:30pm - 8:30 pm
for 8 weeks.
Monday, September 16,1991
at the
Chesterville Community Hall.
$25.00 for 1 night a week
$40.00 for 2 nights a week.
Registration First Night



Village of Chesterville
CHESTERVILLE RECREATION DEPARTMENT
DANCE CLASSES

TUESDAY	AGE	TIME
Pre Junior Dance	3-4	4:00-4:45
Jr. Acrobatics	4-6	4:45-5:30
Beginner Jazz	7-12	5:30-6:15
Beginner Acrobatics	7-12	6:15-7:00
THURSDAY	**AGE**	**TIME**
Junior Dance	4-5	4:00-4:45
Junior Jazz	5-7	4:45-5:30
Beginner Tap	7-12	5:30-6:15
Intermediate Jazz	8-12	6:15-7:00

JUNIOR DANCE:
This course introduces the students to fundamental dance skills, which include excercises to develop their motor abilities, musical appreciation, physical co-ordination & self discipline. At the completion of this course, learned skills allow successful progress into any other of the specified beginner dance programs. Junior Dance courses are designed to encourage fun and generate student enthusiasm.

JAZZ:
is an exciting dance form not unlike Flashdance movements depicted by the movie. This course introduces the students to fundamental dance skills, which include excercises to develop their motor abilities, musical appreciation, physical co-ordination and sense of self discipline.

TAP DANCING:
is an excellent way to develop one's rhythm and musical timing while experiencing the joy of dance. Beginners will develop basic skills & techniques into dance routines. TAP DANCING is a thrilling challenge and popular form of DANCE.

ACROBATICS:
introduces the students to creative movements and excercises to develop balance, co-ordination and rhythm. Once skills and tricks have been mastered students will progress them into dance routines. Acrobatics is not to be confused with Gymnastics because acrobatic movements are all floor work.

Registration will be held at the Chesterville Community Hall on Thursday, September 12, 1991. Cost - $32.00 for 14 weeks.

For further information please contact:
Christine Armstrong (DANCE INSTRUCTOR) 448-1003
or Robin Langille (RECREATION DIRECTOR) 448-3825

SD&G NEWS UPDATE '91
Actualites '91 dans SD&G

Ecole T.T. Leger School
Alternative Studies
Etudes Alternatives

The Alternative School is offering Access to Education For All Adults.

Make 1991 your Year for Education

Is this the year to follow that dream?

You have the opportunity to:

Complete high school courses and get a secondary school diploma. You may choose to work at home or at school. You may also qualify for maturity credits.

Develop business related skills. Take computer courses in DOS, WordPerfect, spreadsheets, etc. during the day or evening. Learn to type. Continue with a business and office procedures course. Accounting courses are also available.

Upgrade your skills to meet qualifications towards trades or apprenticeship programs. Individual programs can be developed.

Take part in co-operative work experiences according to your job interests. Earn secondary school credits at the same time.

Find out about the Futures Part-Time Program where you will be paid, if you qualify.

ALSO AVAILABLE: Literacy/Numeracy

Individual programs available for those needing improvement in reading,writing and mathematics.

TEACHING ASSISTANT PRACTICUM PROGRAM

Are you a college graduate?
Have you completed or partly completed a university degree?
Have you special related experience or training in education or in health services?
If so,
this intensive 20-week program as a
TEACHING ASSISTANT
may be of special interest to you.

Available in Cornwall only
Call: Mrs. C.R. Winchester 1-937-0120

Guidance Counselling Available

Contact: Eunice Johnston
774-2981 or 774-5063

478 Main Street, Winchester.

WE ARE A SCHOOL FOR ADULTS

CONSEIL D'ÉDUCATION DES COMTÉS DE Stormont, Dundas & Glengarry COUNTY BOARD OF EDUCATION

SEEKING EXCELLENCE THROUGH EDUCATION / L'EDUCATION, LA VOIE DE L'EXCELLENCE

Chairman of the Board ROY HASTINGS President du conseil

Director of Education. JAMES W. DILAMARTER La directeur de l'education

SD&G NEWS UPDATE '91
Actualites '91 dans SD&G

Ecole T.T. Leger School
Alternative Studies
Etudes Alternatives

The Alternative School is offering Access to Education For All Adults

Make 1991 your Year for Education

1. Introduction to Computers
Fridays,Sept.13 to Oct.4 - 9a.m. to 2:30 $20.fee (CITC sponsored) or Mon. and Wed., Sept.9 to 30 - 7-10p.m. $50. fee.
An introductory course designed for the beginning computer user. An introduction to computer terminology, MS-DOS, word processing, spreadsheets, and databases. Purchasing a machine, possible applications, making software decisions, and shareware also covered. (20 hours)

2. DOS - Level 1
Fridays, Oct.11 to Nov. 15- 9a.m. to 2:30 or Mon. and Wed., Oct. 2 to Nov. 6 - 7 to 10 p.m.
A beginning DOS course designed for those with machines. Learn DOS commands, hard disk management, and disk reformating. Make and manage directories and batch files. Learn how to handle accidental file erasures, viruses, and other common computer problems. Software decisions and shareware also covered. (30 hours) $30. fee. (CITC sponsored)

3. DOS - Level 11
Mon. and Wed., Nov. 18 to Dec. 4, 7 to 10 p.m.
A course for people with a good knowledge of DOS. Topics will include hard disk management, special DOS commands, using DOS shell, environments, file compression, DOS drivers, viruses, and bulletin boards. (20 hours) $50. fee.

4. Introduction to DOS 5.0
Tuesdays Nov. 5 and 12 - 7 to 10 p.m.
Pre-requisite: Participants in this course must be using DOS 5.0. This is an introduction to the next generation of IBM computing. The course is suitable for new computer owners and experienced computer users. Only the DOS operating system will be taught; participants must take "Introduction to Computers" or the regular DOS courses to learn about the various uses of computers. $20. fee.
Instructor: Howard Giles

5. Word Perfect 5.1 Introductory
Mondays, Sept. 16 to Oct. 28, 9 a.m. to 2:30 $30. fee (CITC sponsored) or Thursdays, Oct. 10 to Dec. 12, 7 to 10 p.m. $75. fee.
Learn how to prepare all forms of letters, reports, or manuscripts using Word Perfect 5.1. Skills taught will be setting margins, tabs, searching text, blocking, and editing text. You will learn how to use the Spell Checker, thesaurus, and Help utility. You will work at your own rate with hands on experience. (30 hours)

6. Word Perfect Intermediate
Mondays, Nov. 4 to Dec, 9, 9 a.m. to 2:30
Review into Word Perfect skills. Introduce merging and sorting. Learn how to work with columns and tables and how to enhance text. Begin graphics and macros. Learn new applications for Word Perfect 5.1 features. Work effeciently and save time. (30 hours) $75. fee.

7. Desktop Publishing Intro
Saturdays, Sept. 21 to Oct. 5, 9 a.m. to 2:30
Create reports, newsletters, flyers, booklets, brochures using "Finesse". (15 hours) $50. fee.

8. Spreadsheets Introductory
Thursdays, Sept. 19 to Oct. 24, 9 a.m. to 2:30 $30. fee. (CITC sponsored) or Tues. and Thurs., Sept. 10 to Oct. 15, 7 to 10 p.m. $75. fee.
This course will begin with an intro to the computer, handling floppy disks, and starting the Lotus program. Learn how to enter labels, values, and formulas in the spreadsheet. Save and retrieve erase ranges, use the math functions, insert and delete rows or columns, and widen and narrow columns. Create and work with 35 business oriented spreadsheets. (30 hours)

9. Spreadsheets Intermediate
Thursdays, Nov. 7 to Dec. 12, 9 a.m. to 2:30
Continue to develop Lotus 1-2-3 features exploring ranges, date and time functions, worksheet security methods, worksheet recalculation methods and file directories. Learn how to customize printed reports using margins, headers, footers, page length, and Printstyle codes. Introduce Database management using DATA-FILL, editing, sorting, and searching for data. (30 hours) $30. fee. (CITC sponsored)

10. Bedford Accounting Set-up
Tuesdays, Sept. 24 to Oct. 8, 9 a.m. to 2:30
Implementation and set-up of a Bedford Accounting system for your business.
(15 hours) $50. fee.

11. Bedford Accounting
Tuesdays, Oct. 22 to Nov. 26, 9 a.m. to 2:30
Learn how to enter data using the General Ledger, Accounts Payable, Accounts Receivable, Payroll, Inventory, Job Costing, and System. You will work through sample applications learning the keystrokes, screen formats, and computer input forms. **KNOWLEDGE OF ACCOUNTING A MUST.** (30 hours) $30. fee. (CITC sponsored)

12. Designing with Desktop Pub.
Saturdays, Oct. 26 to Nov. 16, 9 a.m. to 5
Give your projects a professional look. A sound introduction to the tools, tricks, and terms of the trade. You must be familiar with Desktop Publishing. (28 hours) $75. fee.

All course fees must be paid one week before course begins. G.S.T. will be added to all fees.
Contact: Eunice Johnston
774-2981 or 774-5063 to register

CONSEIL D'ÉDUCATION DES COMTÉS DE Stormont, Dundas & Glengarry COUNTY BOARD OF EDUCATION

SEEKING EXCELLENCE THROUGH EDUCATION / L'EDUCATION, LA VOIE DE L'EXCELLENCE

Chairman of the Board ROY HASTINGS President du conseil

Director of Education. JAMES W. DILAMARTER La directeur de l'education

record classifieds

VISA

Classified Advertising Deadline 1pm Tuesday. Phone orders by Visa only. Call 448-2321. $4.00 + GST Minimum for 20 words. Extra Words 20¢ each.

FOR SALE

GIFT BASKETS - Available at the Brookslyn, Chesterville and at any price to suit your budget. Some samples on display. Call 448- 2804.
1tf

FOR SALE - Surge pipeline milking systems, parlors, Choretime feeding systems, water treatment equipment, standby power supply, new and used vacuum pumps, bulk tanks, milker pails and buckets. Peter Babcock Ltd., Surge Dairy Farm Equipment, 984-2991.
23tf

STANDING AT STUD - Intensive Tim. 1986 grey AQHA 16 h.h. Live foal guaranteed. Training also available. Call Herbie or Karen at 931-1566. Summerstown, Ont.
24stf

AZK DIAPER SYSTEM - Environmentally Friendly 100 Per Cent Cotton Diapers & Bibs. 60 Main St., Avonmore, Ont. Deborah Konink, 613-346-2683.
14tf

FOR SALE - AIR CONDITIONERS, all sizes. prices start at $349. Also dehumidifiers, most sizes. Paul Stewart Electric 543-2236.
44tfc

ELECTROLUX SALES & SERVICE
New and Used Vacuums
Central Vac Systems
We install, repair all makes
Display at McHaffie's Flea Market
Mitch Cassell
543-2140 Morrisburg
27tf

FOR SALE - 1980 Grand Prix, runs well, 305, dual exhaust, new frame, tinted windows, sun roof, power locks, windows, chrome rims & B.F. Goodrich 50's (rear), 70's (front), AM-FM cassette. $2000 or B.O. 346-2070.
50tf

LASCELLE SAWMILL - Monkland. Dry stovewood, 14" slabwood, strapping. Lumber cut to specifications. We deliver. 346-5907 after 5pm or weekends.
6

FOR SALE - 1983 Toyota Celica, 161 K, rusty, motor runs good. $630 as is. 448-2764 after 5pm.
3

FOR SALE - Full size freezer, $150 or will trade for a good used refrigerator. Phone 448-3103.
3

PICK YOUR OWN TOMATOES - Also pre- picked tomatoes, apples, sweet corn and pickling cucumbers. Closed Sundays. Dentz Orchard & Strawberry Farm. 652-2397.
3-1

FOR SALE - Young laying hens, started to lay. Phone 984-2089.
3

FOR SALE - Wood - ash & maple, $40\face cord, not delivered. 448-3125.
3

FOR SALE - Dark oak china cabinet, $500, good condition, also swing set for children, $25. Phone 448-3332.
3

FOR SALE - 8' truck cap, camper style, roof vent and walk-in rear door. Call 448- 3416.
3

AVONMORE BERRY FARM
1 mi. N. of Avonmore (Corner of Avonmore Rd. & Conc. Rd.)
Pick your Own'
FALL
RASPBERRIES
&
TOMATOES
Home Baking
– Hours –
9 am - 6 pm
Tuesday through Sunday
(Closed Monday)
346-5414 (Taped Message)
346-2336

FOR SALE

FOR SALE - Childs' swing set & slide, carriage, walker, stroller, all in good condition. Phone after 6pm 984-2429.
3

FOR SALE - 1987 Dodge Omni, 2.2L, 4 cyl., 5 speed. One owner, red, $2900 or Best Offer. 448-1615 week days after 6pm.

FOR SALE - Chrome kitchen set, table & 6 chairs, good condition. Phone 448-2627 evenings.
3

FOR SALE - Brand new Woods 17.3 cu. ft. all refrigerator in white with slightly dented door. As is special only $599. John Witteveen T.V.-Appliances Sales and Service. 448-2766. RR2 Chesterville (Dunbar).
3-1

FOR SALE - Antique pump organ, built in 1901, good condition, $545 delivered; wall unit, wood finish, 5' wide 7' high, good condition, $295 delivered. 987-5248.
4

FOR SALE - Used 30" electric ranges in white and harvest gold. Both in good working condition. Used portable dishwasher, avocado, with 8 push buttons and hardwood top, your pick $135 each for quick sale. John Witteveen T.V.- Appliances Sales and Service. 448-2766. RR2 Chesterville (Dunbar).
3-1

FOR SALE - Ground feed, shelled corn, barley, oats, wheat, mixed. $8/100 lbs. Your bags. 9am-5pm. Closed Sundays. George Crites 527- 5393.
3

FOR SALE - Roasted beans, also custom roasting and storage available. Call Gary Derks 448-2522.
6

FOR SALE - 1985 Nissan King Cab with cab, original owner, clean, excellent condition, 73,727 km., standard, new AM-FM stereo cassette, heavy duty battery, $5500. Call 448-2677.
3

FOR SALE - 1990 Mazda Miata, red with detachable hardtop, $15,000. 774-3497 or 774- 2881.
4-2

FOR SALE - Maytag automatic washer, $350; Maytag dishwasher, $350; Admiral clothes dryer, $300; Admiral 18 cu. ft. chest freezer, $150; Beaty 30" electric stove, $25; Book case with 2 doors, $25. Phone 543-3640.

Al-Mor Ladies Wear
FINAL
4 Days
of
Summer Clearance
60% - 70% off
All
Seasonal Stock
Sale Ends
Saturday Sept. 7th
Chesterville
448-3370
Al-Mor Ladies Wear

Potatoes
Yukon Gold
and
Kennebec
at
REDUCED PRICES
this year due to slight "scab" (surface only)
Ready about
September 1st.
-Order Now-
$6.00/50 lb. bag
Avonmore Berry Farm
346-2336

FOR SALE

APPLES AND PEARS
Cider and Apple Products
New
My Very Own
Apple Pies and Apple Muffins
at
SMYTH'S APPLE ORCHARDS
Dundela
County Road 18 between Williamsburg and Dixon's Corners.
Open 7 days a week
9am till dusk
652-2477
1tfc

FRESH HONEY FOR SALE - $1.10/lb. (in your containers). Termeer's Apiaries Ltd., RR1, Finch. 984-2731 or 984-2890.
6

FOR SALE - 1986 BMW motorcycle with Hanigan Fairing and Touring lights only 25K. Asking $4,000. 774-3497 or 774-2881.
4-2

FOR SALE - New 30" electric ranges in white or almond, built by Norge, part of the Maytag family. On sale now for only $499. John Witteveen T.V.-Appliances Sales and Service. 448-2766. RR2 Chesterville (Dunbar).
3-1

FOR SALE OR RENT - 3 bedroom house on 1/2 acre lot. $4,900 down or also can rent. Phone 448-2755.
3tf

SPRUCE LUMBER AT LOW PRICES - 2x3x8: .69; 2x4x8: .99; 2x4x12: 1.50; 2x6x8: 1.49; 2x6x12:2.30; 2x8x12: 3.30. Compare our prices for SpruceLumber. Aspenite 7/16: 3.99; 5/8: 5.99. Plywood 1/2:11.49; 5/8: 13.59; 3/4: 16.95. Styrofoam 4x8: 7/8:4.95; 2": 8.50. Specialty Oak Flooring: .69; Select:1.05. Pre-varnished #1: 1.59. Melamine 1": 9.95.Gyproc: 2.99. Additional discount for complete bundle.Cash and Carry. Masson 819-986-5720.
4

NOTICES

SWEET SISTERS BAKERY ANNIVERSARY SPECIALS
From Sept. 3 to Sept. 28
Crusties $1.40 doz. Reg. $1.65
Brownies $.45 ea. Reg. $.60
Specialty Breads $1.49 ea. Reg. $1.69
Regular Cookies $2.79 lb. Reg. $2.99
Enter our Draw for a Catered Dinner for 6.
5-4

GETTING MARRIED? Have your personal wedding story captured by an experienced photographer. We also take family, anniversary and personal photographs. Book early by calling Wayne LaPrade, Chesterville. 448-2852.
20tf



Happy Quarter Century
Love
Mom & The Boys

NURSERY SCHOOL
The Playtime Pals Co-operative Nursery School
is now accepting registrations for **September.** Playtime Pals plans to offer one or two half-day programs in Avonmore and Moose Creek for preschool children, ages 2 to 4. Please call Annette McRae @ **346-2616** or Susan Hoar @ **538-2645** for additional information.

NOTICES

BIRTH RIGHT
Pregnant & Distressed?
We can help, confidential and non-judgmental
Brockville 342-1970
Ottawa 774-5683
Cornwall 938-2028
or 1-800-328-5683 (LOVE)
27tf

CREDIT PROBLEMS? NO PROBLEM!!! - We can finance you ourselves. No credit, self-employed, bankrupt or limited pension? We can help!!! Car-O-Line Autos, Chesterville. Tel: 613- 448-2488. FAX 613-448-3304.
36tf

JOYCE'S UNISEX HAIRSTYLING - 41 Queen St. East, Chesterville (next door to Sears). For info or appointment call: 448-1098. No Tax...No GST Added. Open Tues.-Fri. 9am-5pm. Thurs. 9am-9pm. Sat. 7am till done. Joyce Fawcett.
37tf

TRANSPORT DRIVERS NEEDED - Now is the time to train for your Class A-Z license. For pre-screening interview and job placement information contact Merv Orr's Transport Driver Training. 1-800-265-3559.
48tf

HOUSEHOLD MOVERS - Licensed and insured. Call 543-2523 or 543-2226, Morrisburg.
22tf

NOTICE - We repair most makes of VCRs, TVs, Microwave Ovens, Ghetto-Blasters, Stereos, etc. Bring them in today. Paul Stewart Electronics Ltd., Morrisburg. 543-2236 pr 448- 3415.
25tf

NOTICE - McHaffie Auction Hall, Morrisburg is open every Monday and Tuesday evening 6-7pm to receive your consignments.
3 & 5

WANTED

WORK WANTED - Will babysit in my home, nutritious meals, big yard. Call Wendy Byers 448-3791.
5-4

WANTED - I am researching the history of the old Presbyterian Manse at 49 Albert St., Chesterville, and would like to copy any photographs which show the building. Tony Glen, present owner. 448-3855.
4

WORK WANTED - Will babysit in my home, 1/4 mile east of Winchester Springs. References available. 774-3715.
4

HELP WANTED - Waitress at Louis Restaurant. Starting immediately. Contact Louis at 448-2051.
3tf

WANTED - Ride to Ottawa, Rideau Centre area daily. Work hours are 8:30am-3:30\4pm weekdays. Phone after 6pm. 448-3696.
3stf

WANTED - Ride available to Ottawa from Chesterville by Sept. 23, 1991. Call 448-2421 if interested.
3

RIDE WANTED - Required from Chesterville to Place Bell Canada, Ottawa. Working hours 8:30am-5pm. Telephone 448-1450.
3

WANTED TO BUY - Poultry equipment, for hatching, raising and processing. Call 925- 5884.
39tfc

FUN
FOR THE WHOLE FAMILY
AT
ROBERTSON'S APPLE FARM
Lakeshore Drive
Iroquois
652-4609
PICK YOUR OWN APPLES WEEKENDS WHILE THE LAST!

FOR RENT

FOR RENT - 1 bedroom apartment, includes stove and fridge. Available Oct. 1, 1991. Phone 448-2051. Ask for Louis.
2tf

APARTMENTS FOR RENT - Call Charles Graham 448-2775.
3

HOUSE FOR RENT - 38 Joseph St., Chesterville. 3 bedrooms, garage, $475\month. Available Oct. 1. Call 448-2564 after 5pm.
3

FOR RENT - 1 bedroom apartment in Chesterville. $475\month. Stove and fridge included. Utilities extra. Call 448-2558.
4

FOR RENT - 1 bedroom apartment in Chesterville. Available Oct. 1, 1991. Phone 448- 2832.
4-2

FOUND

FOUND - CAMERA at Chesterville Fair Grounds. Call 448-2636. Owner must identify.
3

LOST

REWARD - Lost, large black wallet along roadside, approx. vicinity of Loyalist and Hwy. 43. Very important contents. Phone collect 932-0832 after 5pm.
3

CARD OF THANKS

THANK YOU
To our many friends and neighbors who remembered me during my stay in hospital and convalescence this summer at home. Thanks for helping me pass the time and for all the other favors.
Jack Durant
3stf

CARD OF THANKS
We would like to thank our relatives, friends and neighbors for their many acts of kindness, messages of sympathy, memorial donations, flowers and food we received at the time of the accidental death of Craig James Hehir our beloved son, brother and grandson. We thank all of you for your support.
Jim, Phyllis, Karen, Krista and Norma Hehir, Glen and Reta Raymond
3

CARD OF THANKS
We would like to thank everyone who came to our wedding and reception and shared our day with us. Our warmest thanks to each of you. You made it a very special day for us, one we will always remember.
Ken and Debbie Brownlee
3

CARD OF THANKS
With the sad passing away of our beloved husband, father and grandfather, Bill Workman, a mere thank you cannot truly convey our appreciation to the many people he touched. To the dedicated and caring staff in the I.C.C. Unit at the Winchester Memorial Hospital, also Doctor MacMillan and attending doctors. To our many friends who sent food, sympathy cards and memorial donations, also to Brownlee Funeral Home for their professional and personal service. God bless you all.
Sincerely, The Workman Family
3

CARD OF THANKS
We would like to thank our relatives, friends and neighbors for their many acts of kindness, messages of sympathy, floral arrangements, memorial donations and all the food brought to our home at the time of the recent loss of our beloved Jeff. Special thank you to all our good friends and relatives for their help and moral support. We would like to thank the pallbearers and Jeff's many friends for their comforting words and acts of kindness; all these things do make it a little easier to accept. Also a special thank you to Father Richard for his comforting words and the staff of Brownlee's Funeral Home.
Thank you all! John, Judy Beehler and Family
3

IN MEMORIAM

IN MEMORIAM
PLONTZ - In loving memory of a dear mother and grandmother, Mary, who passed away September 3, 1985.
In our hearts your memory lingers,
Sweetly tender, fond and true,
There is not a day, dear mother,
That we do not think of you.
Lovingly remembered, Barb, Don, Jeanne and Tracy
3

BIRTHS

IT'S A GIRL
CLEMENT - Rob and Cindy Clement are thrilled to announce the arrival of their daughter, Andrea Mary. She was born at W.D.M.H. on August 28, 1991 and weighed 9 lbs. 12 ozs. Now Daniel has a sister!
3

BIRTH ANNOUNCEMENT
FROATS - David and Cindy are pleased to announce the arrival of their daughter Meagan Lynn, born August 8, 1991, weighing 6 lbs. 11-1/2 oz.
3

COMING EVENTS

CHESTERVILLE LEGION DANCE - Sat., Sept. 7, 1991 at 9pm at the Legion Hall. Music: Curtis Country. BBQ. Everyone Welcome.
3-1

ST. MARY'S HARVEST SUPPER - Sept. 15, 1991. Legion Hall. 3:30-7pm. Adults $7; 12 & under $3; Pre-schoolers free.
4

NASHVILLE THANKSGIVING - Oct. 10-16. Tour includes: transportation by delux motor coach, 6 nights hotel accommodation, admissions to Grand Ole Opry, Opryland, General Jackson Boat Cruise with dinner, Country Music Hall of Fame, viewing of the Country Music Awards, tour of the stars homes, luggage handling, live entertainment on the bus, tour escort. Cost per person: single $791; double $641; triple $609; quad $560. ATLANTIC CITY AND WILDWOOD - Oct. 11-14. Tour includes: transportation by delux motor coach, 3 nights lodging, 2 dinner shows, 3 breakfasts, casino bonuses, guided tour of Wildwood, luggage handling, services of a tour escort. Cost per person: $306. Only a few seats left. Book Now. Anne's Travel Agency, Cornwall, 933-7923.
4-2

AGRICULTURAL FALL FAIR AT UPPER CANADA VILLAGE - Sept. 14 and 15. Enjoy the unique flavor of an 1860's fall fair. Ploughing match, exhibits, rare breeds of horses, cattle and other livestock. Lots of entertainment for the whole family! Call 1-543-3704 for details.
3

1860's FALL FAIR AT UPPER CANADA VILLAGE - Sept. 14 and 15. Entries for the Upper Canada Village Agricultural Exhibition are now being accepted. Call 1-543-3704 for information on 1860's categories or obtain the Fall Fair Rules and Prizes booklet from Upper Canada Village.
3

MIXED PARTY - In honor of Lesley Phillips and Karl Moran, Sat., Sept. 7, 1991. Finch Community Centre. 9pm-1am. D.J.
3

FALL MEETING - Winchester Curling Club, Tues., Sept. 17 at 7:30pm at the Club. All members urged to attend. Prospective members welcome.
4-2

SPARKS, BROWNIES, GUIDES - Ages 5-12 yrs. Registration Tues., Sept. 10, 1991, 7-8pm, St. Mary's School. For information call Wendy Hollands 448-3468 or Marilyn Johnson 448-2636.
3

PASSPORT PHOTOS
WAYNE LAPRADE PHOTOGRAPHY
448-2852

COMING EVENTS

LEGION DARTS - Registration for the Chesterville Legion Dart League will be Wed., Sept. 11 and Wed., Sept. 18, 1991 in Legion Hall. Meeting for discussion on 2nd night. Registration fee $15/league. Play to start Wed., Oct. 2, 1991. Everyone welcome.
5-4

SANDERS MAPLE PRODUCTS & PANCAKE HOUSE - Hwy. 43, Finch will be open for Sept. and Oct. weekends starting Aug. 31, 1991. Enjoy a walk through the woods and see nature's beauty at its best. Tel. 984-2368.
5-4

BINGO - Every Tuesday night starting Tues., Sept. 10 in the Agricultural Hall in South Mountain. Doors open at 6pm. Bingo starts at 7:15pm. Improved program, weekly jackpot goes by attendance. From $300 to $500 to $1,000. Canteen facilities. Free coffee. A friendly welcome to all.
5-4

MULTI-FAMILY GARAGE SALE - 450 May St., Winchester Thurs., Fri. and Sat., Sept. 5, 6 & 7. Household articles, wicker, tools, crafts, dolls, books, toys, Cabbage Patch clothes, chalet. 8am-4pm.
3

MOVING - YARD SALE - Last yard sale that I will be having on Kyle Rd., east of Morewood. "Make me an offer". Something for everyone. Sat. and Sun., Sept. 7 & 8, 1991.
3

MULTI-FAMILY YARD SALE - Sat. and Sun., Sept. 7 and 8. 1/4 mile west of Morewood. Baby and kids' clothes; playpen; high chair; toys; Tupperware and many more items.
3

GIANT YARD SALE - Sat., Sept. 7 and Sun., Sept. 8. 9am-3pm. Rain date: Sat., Sept. 14. Bikes; lawnmowers; dryer; desk; clothes and much more. 144 Union St., Berwick.
3

GARAGE SALE - Sat., Sept. 7, 8am. A couple of miles west of Morewood on Morewood Rd.
3

CHARITY SALE - Auction style - at Crysler Community Centre 1:30-4:30pm Sun., Sept. 15. Fruit, vegetables, plants, flowers, pastries and groceries.
4

MOREWOOD R.A. CLUB REGULAR MEETING - Will be held Wed., Sept. 11, 1991 at 8pm in the Morewood R.A. Community Hall. Everyone Welcome.
3-1

WEDDING RECEPTION - In honour of Brenda & Garry (prop. of Ingleside Lanes) at Avonmore Community Centre on Sat., Sept. 7, 1991 from 9:00pm to 1:00am. Clarence (Buster) & Eunice Henderson. Roy & Cecelia Brownlee.
3

Upper Canada Playhouse
in Morrisburg
Presents
HANDS OF HEALING
until Sept. 8th
The Story of Dr. Locke
Tues.-Sat. - 8pm
Sat. & Sun. - 2pm
For Tickets:
543-3713

U.C.F.O. Crysler
HANDICRAFT SALE
October 26 & 27, 1991
Crysler Community Center
Crysler, Ont.
To Reserve your table
Call **987-5533**
or
987-5719

COMING EVENTS

Winchester Theatre
SEPTEMBER
Friday 6 Saturday 7
NAKED GUN 2-1/2(P.G.)
Starring Leslie Nielsen & Pricilla Presley & George Kennedy
Wed.11 Thurs. 12
THELMA & LOUISE(R)
Starring Susan Serendon & Geena Davis. It's the best movie of this type siince Bonnie & Clyde.
Friday 13 Saturday 14
101 Dalmations (Family)
The original Disney Classic

MIXED PARTY - In honor Jacqueline Rutters and Ronn McMillan, South Mounta Agricultural Hall, Sat., Sept. 1991. 8pm-1am. Disco. Lunc Tickets $4, available at the do

BARNRAISING & WOO WORKING WEEKEND UPPER CANADA VILLAG Watch as the new driveshed ta shape during the Villag barnraising bee on August 31 Sept. 1 & 2. Many more wo working activities are on the gram. Meet our guest of ho Sir John A. MacDonald, will visit the Village on Sep & 2 from 11am-4pm. Call 1- 3704.

PARTY - To celebrate the re marriage of Brian and Stef Brown, son of Mr. and Mrs. nie Brown, Fri., Sept. 6, 1 Finch Arena Hall. Music by Light Lunch.

RALLY DAY - Sun., Sep Two Presbyterian Churche vite all children to try out new Fall Sunday School gram. Nursery care is also able. St. Andrew's Presbyt Church, 30 Mill St., Che ville, 9:30am. Morewood byterian Church, 1 mile ea Morewood, 11:15am. A welcome for adults and chi alike.

50th ANNIVERSARY - H and Jean McIntosh of Che ville RR2, celebrate 50 yea marriage on Tues., Sept. 1991. Their family invite fr and relatives to an Annive Tea on Sat., Sept. 14 from 2 in the Williamsburg U Church Hall. Best Wishes

Upper Canad Playhouse
in Morrisburg
Presents
LUCIEN
September 10-
No Show Monda
Tues.-Sat. - 8:00p
Sunday - 2:00 p.
For Tickets:
543-3713

BIKE-A-TH
For
CYSTIC FIBROS
Sun., Sept2 1991
(Raindate 29
1:00 p.m
Morewood R.
Pledge forms ava thru local banks sto in Winchester, Chervil Finch, Crysler, Mwo *Come Join TFun!* Give the Bri of Life.

PASSPORT
PHOTOS
WAYNE LAPRADE
PHOTOGRAPHY
448-2852

GREG'S LIMOUSINE SERVICE

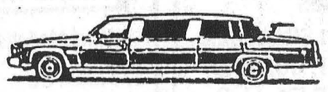

8135 Dowser St.
Metcalfe, Ontario
K0A 2P0

Greg Young
821-3154

Leo's Tech Tips



Some styles of electronic fuel injectors can be seriously damaged by alcohol and other solvents in injector cleaners. Check before cleaning injectors.

Drewery
PONTIAC BUICK LTD.
WINCHESTER 774-2360
1-800-267-7608
Leo Vanderlaan, Shop Foreman

NOW IS THE TIME FOR SIDING AND WINDOWS!





PREMIUM
VINYL SIDING & WINDOWS
Free Estimates

Guaranteed for as long as you own your home.

B & H HOME RENOVATORS
BROCKVILLE - 342-9791
OTTAWA - 593-8874

THOUSANDS OF DOLLARS IN PRIZES TO BE WON

The 1991 Upper Canada Open Golf Tournament

September 14 and 15

Hole-In-One Prizes:

- $10,000 CASH
- 1991 Mercury Topaz worth $15,000 (donated by S.G. Wells & Sons Ltd.)
- Dack's Alligator Golf Shoes worth $1,500

Additional Prizes Sponsored By:

- Bolger Steel
- Jay Gee Shoes
- Samsonite
- Labatt's
- Fairburn Funeral Home
- Seaway Valley Pharmacy
- Golfworld
- Mr. George Assaly

Men's and Ladies' A, B & C Flights
(Excellent availability in Men's C Flight and All Ladies' Flights)

ENTRY FEES

Men's A & B (36 Holes) - $75.00
Ladies' A, B & C (18 Holes) - $55.00
Men's C - $55.00
(Fee includes green fees and dinner.)

UPPER CANADA GOLF COURSE

Register Now!

CALL Gord Lay, CPGA Golf Professional Upper Canada Golf Course at 543-2003 or 543-3704

Parks of the St. Lawrence

GRAND OPENING

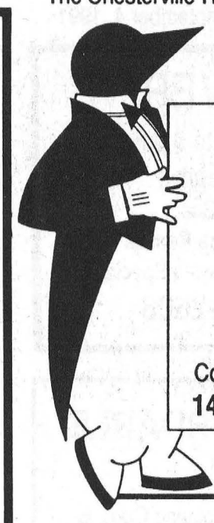

Chesterville's Tickle Trunk
Costume Rentals for all occasions
OPEN HOUSE
Saturday, September 14
10am - 4 pm
Opening Day Specials
Come and join us for coffee and donuts
146 Queen St. West (Behind LCBO)
Scott & Lorilea Erratt
448-3507

ST.-ALBERT CONSTRUCTION
(407931 ONTARIO LTD.)



- General Contractors
- Barn • Commercial • Residential

QUALITY HOMES - ADDITIONS - GARAGES
HOME IMPROVEMENTS - BUILDING SUPPLIES
KITCHEN CABINETS

Free Estimates
JACQUES & RICHARD DESNOYERS, PROP.
ST. ALBERT • 987-2876

ALBERT GALE REAL ESTATE LTD. REALTOR
Everywhere You Look...



JOIN US
HAVE YOU THOUGHT ABOUT
A Real Estate Career?

E.A. Oldford

Let us help you decide.
We are holding an
Informal Seminar at
Nepean Civic Square
101 Centrepoint Drive
Room 1A, Nepean
Thursday, September 12
7:00 p.m.
Call E.A. (Butch) Oldford
774-GALE or 774-3497

Township of Finch
ELECTION - NOVEMBER 12, 1991
CLERK'S NOTICE
OF FIRST POSTING
OF PRELIMINARY LIST

The Municipal Elections Act,
R.S.O. 1980, c. 308, as
amended

Notice is hereby given that, in compliance with Sections 24 and 25 of the Municipal Elections Act, as amended, I posted in my office on the 3rd day of September, 1991, at Berwick, Ont., and in at least two other conspicuous public places in the municipality, the list of all persons entitled to vote in the municipality at the municipal election, and that such list will remain there for inspection.

And I hereby call upon all electors to take proceedings to have any errors or omissions corrected according to law.
- The last day for filing complaints is the 11th day of October, 1991.
- The place at which the revision will commence is the Clerk's Office, Berwick, Ont.
- The time at which the revision commenced was September 3rd, 1991, at 6 30 a.m.

DATED this 3rd day of September, 1991.

Arnott Empey
Clerk
Township of Finch

ALBERT GALE REAL ESTATE LTD. REALTOR
774-2881
774-GALE



E.A. Oldford | Keith Droppo | Delburn Baker | Bob Volks

ALBERT GALE REAL ESTATE LTD.
530 Main St., Winchester
WE ARE EVERYWHERE

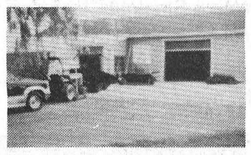

$195,000 A turn-key operation - 14 years old, established and growing tent and canvas repair shop, comes with completely stocked shop and fully furnished house, plus a 10 ft. satellite dish. Bob Volks, 774-5040.



$95,000. Well cared for semi-bungalow, large landscaped lot, three levels of living space, single car garage, hedged lot. Keith Droppo, 448-2404.



$109,000. West of Winchester, close to Highway 43, 3 + 1 bedroom with attached garage on country lot 143x345. Lots of mature trees, finished basement, 1-1/2 baths, several outbuildings negotiable. Del Baker, 987-2805.



$129,000. Best buy - 3 + 1 bedrooms, 3 washrooms, large rec room, laundry room, workshop, so nicely decorated, plus garage on Quart Court. E.A. Oldford, 774-3497.



$99,900. Condo - Ottawa - 2 bedrooms, close to downtown routes and Rockcliffe Parkway. E.A. Oldford, 774-3497.

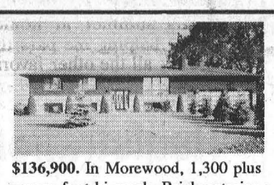

$136,900. In Morewood, 1,300 plus square foot hi-ranch. Brick exterior, 3 + 2 bedrooms, double attached garage with electric openers, basement completely finished, rec room 17x24. All this on beautiful landscaped lot 114x170. Del Baker, 987-2805.



$150,000. 70-acre hobby farm, 3 bedrooms, barn, machine shed, chicken house, silo, wood shed, everything you need. Keith Droppo, 448-2404.

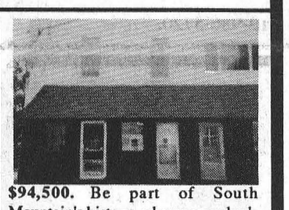

$94,500. Be part of South Mountain's history, a harness maker's shop operated here for a century, a well-maintained 3-storey building, large store front on main level with a nice 3-bedroom apartment upstairs. Bob Volks, 774-5040.

ALBERT GALE REAL ESTATE LTD. REALTOR
Everywhere You Look...

$27,500. Approximately 2-1/4 acre building lot, privacy plus, lots of trees, 7 species, approximately 1,000 in total planted 8 years ago. Bob Volks, 774-5040.



$99,000. 2 storeys, 3 bedrooms, den, kitchen, large town lot, new windows, vinyl siding. Keith Droppo, 448-2404.



$158,900. South of Vernon on Hwy. 31, side split, 3 bedrooms, 1-1/2 baths, finished basement, workshop 18.6x26.6, lot is 100x500, large enough for more buildings if required. Del Baker, 987-2805.

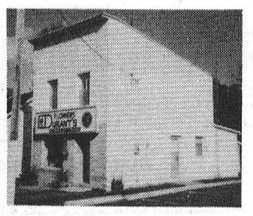

$96,000. Commercial plus apartment, building only, in Winchester. E.A. Oldford, 774-3497.



$139,900. Hallville beauty, 4 bedrooms, beautiful decor, above-ground pool in fenced area. E.A. Oldford, 774-3497.

ALBERT GALE REAL ESTATE LTD. REALTOR
Everywhere You Look...

$39,900. Located in the 8th Concession of Williamsburg, 12-acre lot of which 4 acres are young maple bush. This is an ideal location for the country retreat if you like a little privacy. Take a look at this one. Del Baker, 987-2805.



$129,900. 4-bedroom, beautifully-renovated home on 5 acres, double dining room, large barn, storage sheds, double attached garage. Keith Droppo, 448-2404.



$67,000. In Williamsburg, 3 bedrooms, living room, dining room, large kitchen, main-floor laundry plus storage, sun porch and garage, all on a large lot. Bob Volks, 774-5040.

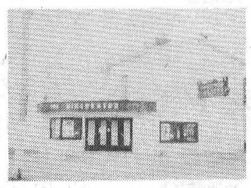

$110,000. A great opportunity to run a well-established movie house. It has operated at this location since 1949. Bob Volks, 774-5040.



$82,500. 3 bedrooms, 3-car garage, large lot, assumable mortgage, combination wood & oil furnace. Keith Droppo, 448-2404.

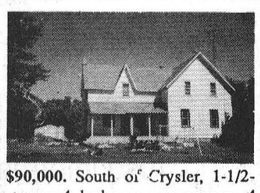

$90,000. South of Crysler, 1-1/2-storey, 4 bedrooms on approx. 4 acres. Huge kitchen, main-floor laundry, dining room, living room, almost 2,300 sq. ft. of living area, full basement, 1-1/2 baths, taxes only $719. Delburn Baker, 987-2805.



$82,900. Nicest little place around, 3 bedrooms on half-acre lot, freshly renovated, a must to see. E.A. Oldford, 774-3497.

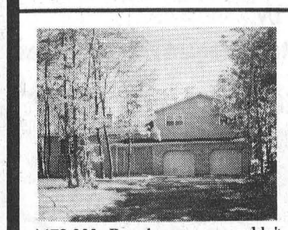

$179,000. Best buy - you couldn't build for this, 3 bedrooms, 3 baths, fireplace, rec room, huge garage, treed acre lot. E.A. Oldford, 774-3497.



$109,000. Custom-built bungalow on large town lot, quiet dead-end street, finished basement, single attached garage with door opener. Keith Droppo, 448-2404.



$75,900. Zoned commercial, 1-1/2-storey building with three rental units. Lower level rented to print shop, warehouse at back, upper level 3-bedroom unit. Del Baker, 987-2805.

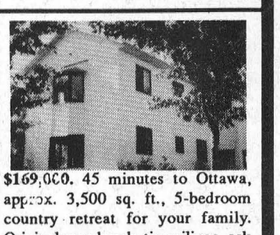

$169,000. 45 minutes to Ottawa, approx. 3,500 sq. ft., 5-bedroom country retreat for your family. Original woodwork, tin ceilings, oak floors, on 2-1/2 acres. Additional land available, play structures, mature trees, barn with fenced paddock. Bob Volks, 774-5040.

MULTIPLE LISTING SERVICE MLS
Century 21
McIntosh & Proulx
Real Estate Limited
member broker
504 Main St., Winchester 774-3990
Ottawa Direct Line 821-3972



Jack McIntosh, Broker/Owner
John Roosendaal, Associate Broker, 774-3351



Adrian Steenkamer, Associate Broker, 984-2422



Larry Stevens, Associate Broker, 774-3663



Edna Giles, Sales Rep., 774-3946



Aline Foubert, Sales Rep., 821-3393



Wayne Morgan, Sales Rep., 774-2919



Alan LaPierre, Sales Rep., 448-3306



Dick Gaiser, Sales Rep., 543-3589



Rosvita Lauterbach, Sales Rep., 269-3180



Richard King, Sales Rep., 821-4966

Linda Fisher, Sales Rep., 821-3774

THIS WEEK'S FEATURE HOMES

$50,000
77 acres near Dunbar
Secluded spot, with barn and shell of old stone house. Possibilities! Dick Gaiser, 543-3589. L396

$131,500
Including GST. Winchester. New 3-bedroom, 2-storey being built. Eat-in kitchen, dining room, 1-1/2 baths, not exactly as shown. Early client picks colors. Linda Fisher, 821-3774. R1487

$98,900
Winchester. Immaculate 2-storey, 3-bedroom home, on extra-large village lot, with 330' depth. Ideal first or retirement home. A must to see. Allan LaPierre, 448-3306. R1494

$86,900
Chesterville. All the charm of country living, sparkling 4-bedroom home on treed lot, country kitchen, living/parlor, family room. Privacy plus. Alan LaPierre, 448-3306. R1488

$95,000
Chesterville. Hobby farm, country brick classic, on 4 acres, many renovations done, new furnace, Jenn-aire stove, dishwasher, large barn, box stalls, tack room. Aline Foubert, 821-3393, Wayne Morgan, 774-2919. R1440

$78,000
Downtown Finch. 3-bedroom bungalow with workshop and carport. Close to all amenities. Adrian Steenkamer, 984-2422. R1498

$78,900
Brinston. Bring the in-laws to this 5-bedroom country home on 1/2 acre. Adrian Steenkamer, 984-2422. R1473

$105,000
Winchester. Large sunny eat-in kitchen, L-shaped living/dining area, 3 bedrooms, many updates. In move-in condition. For information call Edna Giles, 774-3946. R1496

$69,900
Morewood. Recently sided, drywalled and windows, 3 bedrooms - 2 up and 1 downstairs, 1 4-piece, 1 3-piece bath, just needs TLC. Edna Giles, 774-3946. R1491

$79,900
Winchester. Solid brick home from yesteryear! Commercial zoning permits tea room, retail or office. Larry Stevens, 774-3663. R1499

$89,900
Chesterville. Super starter, energy efficient, extra insulation, triple glazed windows, heat pump/air conditioning and much more. Richard King, 821-4966. R1453

$45,000
Winchester. 50 acres, half bush, quiet country road, good agricultural land, building 16x32 on property, drilled well. Must sell to settle estate. Aline Foubert, 821-3393. L401

Direct access to the Ottawa market

THE CROSSOVER

Monday to Saturday - 6 am to 9 pm
Open Sunday - 9 am - 6 pm
Full Groceries - Full Serve Gas
Over 300 Videos & Nintendo Game Rentals
Hunting & Fishing Licenses - Party Trays a Specialty
MOREWOOD - 448-2608

INTERESTED IN AFFORDABLE HOUSING?

The Twp. of Williamsburg Non-Profit Housing Corp. is carrying out a survey to determine need for assisted rental housing within the Twp. Interested families, singles, couples, seniors and handicapped persons should fill out a housing questionnaire available from the Twp. offices or the Mgmt. office at Park Drive Villa in Williamsburg. For more info. call Janet at **535-2924.**

Photography Course

(10 weeks - 2 hrs. per night)

This course will begin

Wed., October 2 - 7:00 pm

* This course is designed for persons interested in learning basic colour photography. No previous photography knowledge is required.

This course will cover a 10-week period at a cost of $100.00 per person. To register call the number below.

Taxes not included

VISA

8 INDUSTRIAL DRIVE
448-2852
CHESTERVILLE

Wayne LaPrade Photography
Today's beautiful moments are tomorrow's memories.



HAPPY 40th ANNIVERSARY
Mom & Dad
September 8/91
Love: Your Family

TOWNSHIP OF WILLIAMSBURG

MEETING DATE CHANGES

Due to conflicting committments the dates for the next three regular Council meetings will be as follows:

SEPTEMBER – Tuesday, the 17th
OCTOBER – Tuesday, the 15th
NOVEMBER – Tuesday, the 19th

MICHAEL WADDELL
Clerk-Treasurer

Join the
Christopher Leadership Course
Tues., September 24, 7 pm
at the Winchester Municipal Building
For more infromation on this low cost course contact:
Jim or Barb Vandermeer
258-3274 - evenings
or
Brent Fawcett
989-5489 evenings

WORLD LITERACY DAY
BARBECUE

Saturday, Sept. 7
11:00am - 3:00pm
in Winchester at Valu-Mart
in Chesterville at Mike Dean's

1/4 Pounder & Cola $2.00

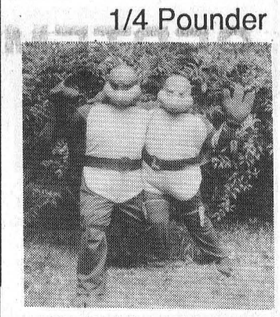

For the kids:
Have your picture taken
with Friends of the Turtles, Leo and Ralph
only **$3** per picture

Times for photos:
11:30am - 12:30pm in Winchester
1:30pm - 2:30pm in Chesterville

Proceeds go to the Dundas Community Learning Centre

CASS, GRENKIE
Barristers, Solicitors, Notaries

J. DOUGLAS GRENKIE, Q.C.
PETER J. REMILLARD, B.C.L., LL.B.
(Also of the Quebec Bar)
RICK T. LEROY, LL.B.
BRAD F. COMEAU, B.Sc., B.Ed., LL.B.

OFFICES AT:
13 Ralph Street
P.O. Box 700
CHESTERVILLE, Ont.
K0C 1H0
448-2735

P.O. Box 820
WINCHESTER, Ont.
K0C 2K0
774-2004

(All files and documents of the former legal firms known as Cass & Cass and Cass & Workman are now located with the Cass, Grenkie law firm.)

DONNA'S AEROBICS in Winchester

NEW CLASSES! NEW TIMES! NEW MUSIC

All new Stretch & Strength Class
In this class you will strengthen and stretch all major muscle groups and increase your flexibility. There will be no aerobic component other than a brief walking segment. Advice about correct placement and form ensures safe and effective work at all times. *An excellent class for Beginners.*

High/Low Aerobic Workout Class
A stimulating class with great music designed for the exerciser looking for a calorie-burning workout featuring new easy-to-follow patterns. Excercises to strengthen and tone specific muscles will also be included.

SCHEDULE
Classes begin Monday, September 9
Mornings: Tuesday, Thursday & Saturday
9:30-1030am
Low Impact Class
BABYSITTING AVAILABLE (except Saturday)
Evenings: **Monday & Wednesday**
6:30 pm - Stretch & Strength Class
7:30 pm - High/Low Impact Class
Thursday
7:00pm - High/Low Impact Class

Session #1: Sept. 9 - Oct. 31 (8 weeks) $60.00 unlimited classes
or Discount fee: Sept. 9 - Dec. 19 (15 weeks) $95.00 unlimited classes
Drop-in fee: $5.00 per class
Inquire about student & family rates

Registration
Registration will be held on
Thursday, Sept. 5
from 6:30 to 8:00pm
at the Winchester Arena.
For further information, please call
Donna McBean
(certified by the Ontario Fitness Council)
at **448-1680**



BDO WARD MALLETTE Chartered Accountants

Ward Mallette's Winchester office offers a full range of services in areas of:

475 Main St.
WINCHESTER, Ont.
K0C 2K0
Tel: (613) 774-2854
Fax: (613) 774-2586

- **Financial Statement Preparation**
- **Personal Tax Returns and Planning**
- **Computer Installation and Training**
- **Goods and Services Tax Consulting**

BRUCE R. KERR
INSURANCE & INVESTMENTS

GIC's and RRSP's

Year	5	4	3	2	1
	10.25	10	9.75	9.375	9.00

Specializing in disability, life and group insurance.
*** Rates subject to change.**

456 Main St. E., Winchester 774-2456

10 25% 5yr. RRSP

8 25% 60 days cashable (min. $1,000)

CHURCH DIRECTORY

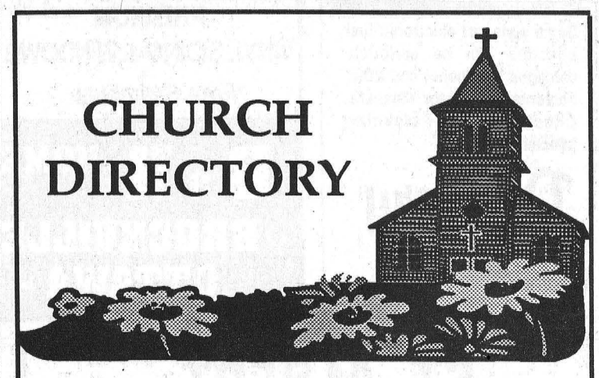

UNITED CHURCHES
Chesterville - Morewood
Minister: Rev. Roy Harwood
448-3549
SUNDAY, SEPTEMBER 8, 1991

MOREWOOD - 9:30 A.M.

CHESTERVILLE - 11:00 A.M.

EVERYONE WELCOME
June 1991

NATIONSIDE PENTECOSTAL CHURCH
"A friendly Church with an eternal message"
13 Albert St.
CHESTERVILLE
Pastor: Rev. L Armstrong
448-2084

SUNDAY, SEPTEMBER 8, 1991
10 A.M. - Sunday School
11 A.M. - Morning Worship
7:30 P.M. - Evening Service

Affiliated with the Pentecostal Assemblies of Canada
May 1991

DUNBAR PRESBYTERIAN CHURCH
DUNBAR
Rev. Gregory W. Blatch
Organist: Mrs. Marjorie Thom

SUNDAY, SEPTEMBER 8, 1991

9:30 A.M. - Sunday Worship
Sunday School & Nursery

A Warm Welcome Awaits All"
May 1991

HOLY TRINITY ANGLICAN CHURCH
CHESTERVILLE
Rev. George Bruce

SUNDAY, SEPTEMBER 8, 1991
9:30 A.M. in Winchester
June 1991

CHRISTIAN REFORMED CHURCH
WILLIAMSBURG
Pastor: Rev. John Tangelder
774-6539
SUNDAY, SEPTEMBER 8, 1991

Services will be held at Williamsburg's St. Peter's Lutheran Church

8:45 A.M. - Morning Service
7:30 P.M. - Evening Service
Nursery provided during all services.
You are invited to worship with us.
FAITH 20 can be viewed every morning at 5:30 am on Channel 6.
May 1991

PRESBYTERIAN CHURCH
Morewood &
ST. ANDREW'S - Chesterville
Pastor: Rev. Bert de Bruijn
448-2516

SUNDAY, SEPTEMBER 8,1991
RALLY DAY
Chesterville
9:30 A.M. - Sunday Worship
Nursery & Sunday School
Every Tuesday - 7:30 P.M.
Life in the Spirit
Praise & Bible Study
Fridays - 7-9 P.M.
Chesterville
Christian Youth
Morewood
11:15 A.M. - Sunday Worship
Nursery & Sunday School
COME EXPECTING
LEAVE REJOICING
May 1991

ST. MARY'S CATHOLIC CHURCH
CHESTERVILLE
Father Jim Esper
448-3262

SUNDAY, SEPTEMBER 8, 1991
HOLY MASS
Saturday - 5:30 P.M.
Sunday - 9 A.M. & 11 A.M.
January 1991

EMMANUEL - OSNABRUCK BAPTIST CHURCH
CELEBRATING 150 YEARS OF CHRISTIAN WITNESS
6 kms. North of Ingleside
Hwy. 14 - Dickinson Drive
Pastor: Rev. Willard Warnock
984-2353

SUNDAY, SEPTEMBER 8, 1991
Bible Club - 9:30 a.m.
Morning Worship - 11:00 A.M.
Nursery Provided

COME TO WORSHIP
LEAVE TO SERVE
August 1991

ST. PETER'S - ST. LUKE'S EVANGELICAL LUTHERAN PARISH (E.L.C.I.C.)
Pastor: Rev. J. Ross Thomson
535-2569

SUNDAY, SEPTEMBER 8, 1991
DUNBAR - ST. LUKE'S
Sunday Worship - 9:15 A.M.
EVERYONE WELCOME

WILLIAMSBURG - ST. PETER'S
Sunday Worship - 11:00 A.M.
Sunday School - 11:00 A.M.
EVERYONE WELCOME
Fully Accessible to the Disabled.
March 1991

PASSPORT PHOTOS
WAYNE LAPRADE PHOTOGRAPHY
448-2852

RIDEAU AUCTIONS INC.
Winchester, Ontario
Household, Estate, Farm, Industrial, Real Estate Auctions
Hunter McCaig, Auctioneer
Days: 774-2735; Evenings: 258-5095

Savings Galore

BERWICK CRAFT SHOW
Saturday & Sunday
October 19th & 20th
Berwick Community Centre
To book a table call:
Jessie Ouderkirk
984-2725



50th Anniversary
Harold and Jean McIntosh of R.R. 2, Chesterville, celebrate 50 years of marriage on Tuesday, Sept.10, 1991
Their family invites friends and relatives to an **Anniversary Tea** on **Saturday, Sept. 14**
2pm-4pm
in the Williamsburg United Church Hall
Best wishes only.

Pride **PLOT TOUR**
Farm of Lloyd Fawcett
Tuesday, September 10, 1991
10:00 a.m. - 3:00 p.m.
West Of Fawcett's Sale Barn
at the corner of Inkerman Road
Visit our
Corn, Soybean & Forage Plots
Also information on AGMASTER SILAGE & HIGH MOISTURE CORN INNOCULANTS
So grab your neighbour. Bring your questions. Come on out and have a complimentary lunch and receive a Pride hat.
Also **Plowing Demonstrations** by:
Derks Farm Eqpt. • Eagle Farm Eqpt .• Hamilton & Graf Ltd.• Weagant Farm Supplies

For More Information Contact :
Norm Tinkler 989-5299
David Guy 989-2453
Pat Chambers 448-3316

Pride *Our name says it all!*

YOU'RE INVITED

Mary Waldroff repeats last year's success, wins 10 Chesterville Fair exhibit prizes including most exhibits entered

CHESTERVILLE - Mary Waldroff repeated her success of last year as 10 of her 77 exhibits won Chesterville Fair special prizes.

Waldroff's awards included highest point totals in eight classes, as well as a plaque for the most exhibits entered.

She also won a tray, donated by the Bank of Nova Scotia, for the most points in homecraft and domestic divisions. Japke Tibben won a gift certificate from Captain's Cove Restaurant for second highest points in homecraft and domestic divisions. Kelly Tyrell won a gift certificate from McMillan's Repair for third place.

Tibben also won a trophy and one-year subscription to the Chesterville Record for being the newest exhibitor with the most points in the category. Betty Milne won a gift certificate from Annable's Jewelry for being newest exhibitor with second highest points, and Linda Miltimore won a gift certificate from Edie's House of Fashion for being newest exhibitor with third highest points.

The following is a list of winners and prizes for all classes of exhibits:

Class 1 - Vegetables: Kelly Tyrell, wins one-year subscription to TLC for Plants magazine; Stanley David, wins a gift certificate from Durant's Flowers.

Class 2 - Fruits: Japke Tibben, wins gift certificate from Chesterville Hair Studio.

Class 3 - Flowers, section 1-20: Japke Tibben, wins gift certificate from the Village Green; section 1-20, second highest points: Margaret MacDonald, wins a gift certificate from McFayden seeds; section 21-35: Muriel Smith, wins a gift certificate from Dominion Seed House; section 21- 35, second highest points: Mary Waldroff, wins one-year subscription to the Winchester Press; section 36-48: Mary Waldroff, wins a gift certificate from Muriel's Flowers; section 36-48, second highest points: Laura David, wins a gift certificate from Durant's flowers.

Class 4 - Baking, section 1-26: Laura David, wins a gift certificate from Whittaker Meat Market Ltd., second highest points: Dianne Hoogeveen, wins a one-year subscription to the Chesterville Record; section 30-39: Laura David, wins a gift certificate from Sweet Sisters Bakery; Dianne Hoogeven, wins a gift certificate from the Village Bin; section 40-52: Doreen Marcellus, wins a one-year subscription to the Chesterville Record; Laura David wins a gift certificate from Holmes Bakery.

Class 5 - Junior baking: Karen Verhoeven, wins a gift certificate from the New Centennial Restaurant, Ben Rutters, wins a Nestle gift box.

Class 6 - Senior youth baking: Vicky Piche, wins a gift certificate from P.J. Pizza, Shawn Rutters and Brian Schwerdfeger, win Nestle gift boxes.

Class 7 - Homemakers' Arts and Crafts, section 1-12: Japke Tibben, wins ten balls of Canadiana Sayelle yarn from Patons and Baldwins Canada Inc.; Mary Waldroff, wins a Nestle gift box; section 13-29: Mary Waldroff wins ten balls of Canadiana Sayelle yarn from Patons and Baldwins Canada Inc.; Plonia Vander Lind wins a Nestle gift box; section 30-41: Mary Waldroff, wins a gift package from Stearns Canada Inc.; Beulah Moran, wins a gift package from Stearns Canada Inc.; section 42-56: Mary Waldroff, wins a gift package from Stearns Canada Inc.; Sue Derochie, wins a gift package from Stearns Canada Inc.; section 57-70: Mary Waldroff wins a screwdriver bit set from the Black Lumber Co.; Loretta Chambers, wins a gift certificate from Fabrics Unlimited; section 71-86: Mary Waldroff wins a one-year subscription to the Morrisburg Leader; Loretta Chambers, wins a one-year subscription to the Morrisburg Leader.



Japke Tibben (left) and Mary Waldroff display their exhibit prizes

Class 9 - Senior Citizens' Arts and Crafts: Ann Leyenaar, wins a gift package from Stearns Canada Inc.; Edythe Foley, wins a one-year subscription to the Morrisburg Leader.

Class 10 - Girls and Boys 12 to 18: Melanie MacLeod, wins a gift certificate from the Country Boy/Country Girl; Amanda MacLeod, wins a gift certificate from Glenna Vander Veen.

Class 11 - Girls and Boys 9, 10, and 11 years: Cynthia Rutters, wins a gift certificate from Charlie's Sport Shop; Kimberly DeJong, wins a gift certificate from Elaine's Hair Styling.

Class 12 - Girls and Boys 6, 7, and 8 years: Shannon Tyrell, wins a gift certificate from the Country Kitchen; Ben Rutters, wins a gift certificate from Sports Unlimited.

Class 13 - Girls and Boys 3, 4, and 5 years: Warren Meredith, wins a gift certificate from Lee's Restaurant; Liam Tyrell, wins a Nestle gift box.

Local hydro crews repair Hurricane Bob destruction

WINCHESTER—When New England Power sent out a call for help in the wake of the devastation left from Hurricane Bob local Ontario Hydro crews responded to the distress signal.

A crew of five men from the Winchester office including line supervisor Dale Dolan, and linesmen Todd Findlay, Dave Shelp, George Bloom and Lloyd Fawcett were part of a larger group of 90 Ontario Hydro personnel sent to Massachusetts and Rhode Island to perform cleanup work.

"The call from New England Power came into our Belleville regional office and then it began calling around for volunteers," said Gord Burns, Winchester area line supervisor. "We got the call about 3pm Tues., Aug. 20 and by 6pm our crew's bags were packed and they left."

Burns said it's not the first time Winchester personnel have lent a helping hand. Crews are usually called to pitch in during ice storms as in last year's Alexandria Bay assignment.

"We sent people to Boston about five years ago as well," added Burns, saying 15 Ontario Hydro offices sent crews down to assist in the Hurricane Bob cleanup along the eastern seaboard.

The Winchester team, consisting of two work trucks and one half-tonne truck, drove straight through the night arriving Wednesday morning around 6am in North Andover, Massachusetts where they began their cleanup job.

With a local electric company employee showing them the way, they started 17-hour days repairing the extensive wind and tree damage and broken poles left in Hurricane Bob's wake.

"In a situation like this you go out and basically find your own trouble," said Burns. "The damage is so massive there's not time to work out a formal dispatch service. Some of the local law enforcement and fire people also inform you about any emergency power needs like people with respirators."

By Fri., Aug. 23, the Winchester crew had relocated, joining the other Ontario Hydro crews from Arnprior, Belleville, Cobden, Kingston, Smiths Falls, Peterborough, Picton, Perth and Vankleek Hill working in Rhode Island.

"The customers were extremely appreciative," reported Wayne Vansoelen, Ontario Hydro Eastern Region. "It was very rewarding work. Customers would give us the thumbs-up sign or wave a welcome to us. The local utilities commented on our professionalism, our safety practices and our capabilities."

On Sun., Aug. 25 the Winchester crew headed home, part of the last group of outside crews to leave the area.

WEATHER WATCH
DUNDAS COUNTY
Week of Aug. 18-24

	Chesterville	Morrisburg	S. Mountain	Winchester
RAINFALL	18.8	21.2	21.6	16.8
ACC. TO DATE	243.8	244.6	217.8	198.6
HEAT UNITS	145	154	147	132
ACC. TO DATE	2407	2436	2460	2382

21 Year Average

RAINFALL		
July 1-31	averaged 67 mm	represents 73% of 21 yr. av.
May 1-July 31	averaged 156 mm	represents 62% of 21 yr. av.
HEAT UNITS		
July 1-31	averaged 731 CHU	represents 100% of 21 yr. av.
May 1-July 31	averaged 1818 CHU	represents 106% of 21 yr. av.

NOTE: Winchester station missing - could change 21 yr. averages. Will report information if available soon.

AUCTION SALES

PUBLIC AUCTION
TOOLS, BUILDING SUPPLIES, EQUIP. & HOUSEHOLD ITEMS
Smiley Building Materials
Hwy. 31, 2 miles south of Greely, Ont.
SAT., SEPT. 7
10 AM

Household Items: 2 dishwashers; 2 freezers; 2 fridges; 2 TVs; dresser; air conditioner; 2 couches; 2 love seats; 4 arm chairs; cast iron corn roast pot; cast iron flower pots; antique coal oil lamp collection; antique rocking chairs; kitchen table & chairs; pub table & chairs; wooden bar stools; wooden lawn furniture; gas BBQ & parts; bicycles; large copper candy pot (circa 1870); antique music chest; Lakewood stove; 2 small oil burners; animal cage; numerous pces. of furniture.

Tools: Canox welder spot welder; compressor; chainsaws; handsaws; winch & chains (230 Timberjack); circular saw; electric chainsaw sharpener; motor & grind wheel; tap & die set; truck jacks; 2 motors; shovels; picks; brooms; 2 oxy/acc. carts.

Equip. & Misc. Items: 2 Arien snow blowers, 10hp & 7hp; Mastercraft 7hp snow blower; snow blower engine; front mount garden tractor blower; industrial wood splitter, 4 cyl. Wisonsin; industrial cement mixer; 16' float trailer; 3 utility trailers; fork lift; tractor trailer cattle ramp; truck decks; 2 tool sheds; 7 insulated utility sheds; 2 float axles; galvanized water tank; dump box for 1 ton; tractor trailer dolly; 2 industrial house moving axles; grain fan; punch clock; 4 water coolers; electric heater; space heater; pole climbing equip.; 1 ton gas tank; windows; doors; tires & rims; cedar posts; lumber; windmill; 2000 cardboard boxes; office dividers; railway ties; 2 large moving dollies; large marine compass; rowing machine; lawn mowers; 1979 Plymouth Fury; 1981 AMC Concord; 1977 3/4-ton Chev truck; storage van; many unlisted items.

TERMS OF SALE
CASH OR CHEQUE WITH PROPER ID
AUCTIONEERS
Stewart James 445-3269
Carson Hill 821-2946

AUCTION
SAT., SEPT. 7, 1991
11 AM

1\2 mile straight east of Russell, Ont. on Embrun Road
HOUSEHOLD FURNITURE, DISHES, TV, FREEZER
Property of
Mrs. Jacqueline Brasseur, Russell, Ont.

Color TV & cabinet; livingroom set (couch, chair, stool); livingroom set "L" shape; livingroom tables; lamps; other chairs; couch; kitchen set, table & 6 chairs; stereo; other tables; 3 chairs; freezer; wrought iron telephone table; ceramic flower pot; bedroom set, brown pine; wooden bedroom set, 50 yrs. old with cedar chest; white bedroom set, French Provincial; 2 Singer sewing machines; TV stand; 2 boys' single beds; wall macrame; 3 baby beds; red velvet stool & bench; pictures; few spare dressers; approx. 10 boxes of restaurant dessert plates, small organ; school desk; 2 steel chairs; showcase; rack for drying clothes; box of ladies boots; dehumidifier; 2 steel tables; B&W TV; kids' high chair; old bed; old chairs; electric BBQ; clock; toaster; green plants; brass spoon wall set; wool beige carpet; ceramic pot; table with glass top; cowboy hat; water pump; etc.

Misc.: picnic table; dog house; 3 wire dog cages; bird cage; deer head; owl; 100's more items.

Rain or Shine Auction Goes On
Canteen & Toilet on Site
TERMS - CASH, TRAVELLER'S CHEQUES, CERTIFIED CHEQUES, PERSONAL CHEQUES WITH PROPER ID
Reason for auction
Property Sold
OWNER
Jacqueline Brasseur
After 6pm 445-3217

AUCTIONEER
Regent Menard
613-445-2884
Owner & Auctioneer not responsible for theft or accidents

3-1

FREE ESTIMATES

BARRY'S
PAINTING &
WALLPAPERING

WINCHESTER
774-3227
BARRY FAWCETT

POWER by JENNIFER
(14th unprecedented year)
WEIGHTS AND AEROBICS

NOW IT'S YOUR TURN...

FIT INTO FALL !

New Session Begins :
MONDAY, SEPTEMBER 9,1991

Aerobic Classes
Teens! Women! Men!
Everyone Welcome...ALL LEVELS TAUGHT!

Monday	Tuesday	Wednesday	Thursday	Friday	Saturday
10:00 am		10:00 am		10:00 am	10:30 am
4:30 pm	4:30 pm	4:30 pm	4:30 pm	4:30 pm	
7:00 pm	7:00 pm	7:00 pm	7:00 pm	7:00 pm	
	8:00 pm (Soft)		8:00 pm (Soft)		

WEIGHT TRAINING BY APPOINTMENT ONLY

PLEASE CALL FOR MORE INFORMATION: 448-2129 or 445-5526

*We'll Be Waiting For **YOU** !*

Jennifer Gregoire, Reg. N.,N.D.
Internationally Certified Aerobic Instructor
(I.D.E.A. Foundation / ACE)
LIFESTYLE CONSULTANT - FITNESS CO-ORDINATOR

Fay Gallinger, R.N.A. Weight Director | **Mary Lou Jackson** AEROBIC INSTRUCTOR | **Cheryl Wright** AEROBIC INSTRUCTOR (Level Soft) | **Chris Yelle** AEROBIC INSTRUCTOR (in Training)

***** All of the above are C.P.R. Certified *****

GYM HOURS: MONDAY / WEDNESDAY / FRIDAY: 9:00 AM - 12:00 PM & 4:00 PM - 9:00 PM
TUESDAY/THURSDAY: 4:00 PM - 9:00 PM SATURDAY: 10:00 AM - 12:00 PM

DIET COUNSELLING AVAILABLE

Obituaries

William H. Workman

William H. Workman, of 26 Victoria St. Finch, formerly of Ste. Rose, Que., died Aug. 20 at Winchester District Memorial Hospital after a short illness. He was 84. Born June 26, 1907 in Bristol, England Workman was a retired Kraft Foods employee. He married Elsa F. Workman in Verdun, Que. June 18, 1945.

He was the son of William H. and Fanny Workman, both deceased. He is survived his wife, by sons Allan and David, and Douglas and his wife Dianne. He is dearly missed by grandson Sean, granddaughter Laura-Lee, and nephew James Gibson.

Workman received distinguished honors from secretary of state (Oak Leaf), and received top honors at Kemptville Agricultural College Dairy School. He belonged to the Masonic Lodge, the Rotary Club, and the Royal Canadian Legion.

He was a member of Christ Anglican Church in Long Sault, where funeral services were held Aug. 22 and officiated by Father Francis Whitten. Interment followed at Finch Cemetery. Bearers were Barry Brownlee, Gary Ouderkirk, Terry Ouderkirk, and Ronnie Smith.

Edwin Herbert Hutt

Edwin Herbert Hutt, of 37 Albert St. Chesterville, died Aug. 27, 1991, at Winchester District Memorial Hospital at the age of 77.

A lifelong resident of Chesterville and a retired employee of Nestle Enterprises Ltd., he was born June 25, 1914 in Chesterville, the son of the late S. Bert "Doc" Hutt and the late Helen Merkley.

He married his wife Patricia Jean Hutt June 5, 1940 in Chesterville.

He is survived by his children Lee Hutt, Jane Vloet, Karen Smith, John Hutt, all of Chesterville, and Tom Hutt of Morewood; his sister Helen Freeland of Winchester; 11 grandchildren and four great-grandchildren.

He was educated at Chesterville Public and High School and was a member of the United Church in Chesterville.

His funeral was a private cremation which took place 11 a.m. Aug. 30, 1991 and was officiated by Rev. Roy Harwood. Interment took place at Maple Ridge Cemetery.

CraigJames Hehir, 17

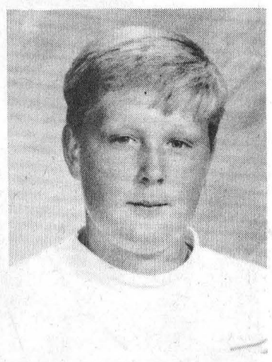

Area teenager Craig Hehir died Tuesday, August 20, 1991 on the Bisselltown Road, as the result of a motorcycle accident.

Craig James Hehir was born in Cornwall on May 21, 1974 to James Hehir and the former Phyllis Raymond.

He attended Algonquin Public School and was going into Grade 12 at South Grenville District High School this fall. He enjoyed sports having played softball in North Augusta and hockey in Prescott.

For the past three summers he worked at various farms in the area and possessed a keen interest in operating and repairing farm machinery. He was a 4-H Club member and enjoyed skiing and snowmobiling and belonged to the Ski Club at school. He was very well liked in the community by his friends, as well as the adults.

Mr. Hehir is survived by his parents, Jim and Phyllis Hehir, two sisters, Karen and Krista, his paternal grandmother, Mrs. Norma Hehir of Ingleside, and his maternal grandparents, Mr. and Mrs. Glen Raymond of Ingleside. He is also survived by several aunts, uncles and cousins.

He was predeceased by his paternal grandfather, George Hehir and a cousin, Bradley O'Neil.

Friends were received at the Johnston and Barclay Funeral Home in Brockville on Thursday afternoon and evening. Funeral services were held at the Algonquin United Church on Friday, August 23 at 2 p.m. with Reverend Donald Chisholm officiating. During the service, two congregational hymns were sung: "The Lord's My Shepherd" and "The Old Rugged Cross." The church was filled to capacity in a tribute to Mr. Hehir.

An honor guard formed at the church and cemetery involving Ed VanAsseldonk, Dave Johnson, Joe Elliott, Barry Plotz, Ron Poulin and Larry Drew. Honorary pallbearers were Shawn O'Neil, Kevin O'Neil, David Hehir, Steven Hehir, Jeremy Raymond and John Raymond. Active pallbearers were Chris Finucan, Ricky Salmon, Scott Biccum, Greg Dennison, Jared Wood and Don Harriman.

Interment followed at Roselawn Memorial Gardens in Maitland.

Emma May Workman

Emma May Workman, of Brockville, died Aug. 28 at Brockville Hospital. She was 70.

Workman, a drapery packer, was born May 24, 1921 in Mariatown, the daughter of Herbert Allan Duval and Lydia May Collison. She was the wife of William Ferguson Workman, who passed away in 1968.

Workman is survived by daughter Patricia May Workman of Brockville, and son William Workman of Prescott. She is dear sister of Ruth Sterritt of Mariatown and Lois Woods of Ottawa. She is also survived by many nieces and nephews, and will be fondly remembered by three grandchildren.

Funeral was held Aug. 30 at Maple Ridge Cemetery, and was officiated by Rev. Roy Harwood. Interment followed at Maple Ridge Cemetery. Bearers were J.R. Vice Funeral Home Staff.

Woman robbed

Greg Hewitt
Record Staff

NEWINGTON - A Newington woman was taken to hospital after being assaulted by two youths in a Monday evening robbery.

Long Sault O.P.P. Const. Bernie Gadbois said the woman, who worked in an insurance agency office, entered a residence adjacent to the office at 6:45 p.m. to find her purse had been tampered with and emptied. After failing to see anyone in the residence, she returned to the office where she was confronted by two youths and "slapped about the face."

The suspects fled the office through the front door with an undetermined amount of cash and cheques.

Gadbois described the suspects as 15 or 16 years old, one 5'10 inches tall and the other 5'3 inches tall, both wearing bluejeans and dirty white running shoes. The name of the victim was withheld.

Our Warehouse Clearance Sale Continues With...

SIMMONS

SIMMONS INVENTORY
BLOWOUT!

PRICES IN EFFECT WHILE QUANTITIES LAST!

SAVE ON SIMMONS BEAUTYREST* AND MAXIPEDIC* SLEEP SETS!

PRICES START AS LOW AS $249.00 Twin size Maxipedic Esprit

Many sizes and styles available — but at these prices they won't last! Shop early for best selection!

SIMMONS

*T.M. Simmons I.P. Inc, Registered user Simmons Canada Inc.

The Furniture Loft
HOME • OF • FINE • FURNISHINGS

Largest selection of fine home furnishings in SD&G

VISA MasterCard

506 Main Street
Winchester 774-2636

Regular Store Hours:
Tuesday to Thursday, 9:30am-5:30pm
Friday, 9:30am-9pm; Saturday, 9:30am-5:30pm
(Closed Mondays)
FINANCING AVAILABLE

Highway 43
Finch 984-2051

AUG. 26-SEPT. 14

SUPER SEPTEMBER Sale

SUPER SAVINGS THROUGHOUT THE STORE!

BIG RED NUGGETS
SAVE $3
14.99 20 kg bag
Co-op Reg. 17.99
539-908

SONIC ANTI-FREEZE
4 litre
5.29
Co-op Reg. 5.89
548-015

MANAGER'S SPECIAL

CO-OP FERTILIN 3-5-12 FALL FERTILIZER
8.99 20 kg bag
Co-op Reg. 13.99
503-124

CO-OP FERTILIN 3-5-12 WITH WEED KILLERS
7.79 10 kg bag
Co-op Reg. 11.99
503-125

TENSAR FENCING AT SPECIAL PRICES!

GREAT DEALS ON SELECTED POWER TOOLS BY SKIL AND MAKITA
SKIL. Makita

SAVE $50
TREEMASTER 3300 CHAIN SAW
229.99
Co-op Reg. 279.99
597-803

CALCULATORS
SPECIAL VOLUME PURCHASE PRICE!
5.99
Co-op Reg. 6.99
541-012

BACK-TO-SCHOOL SPECIALS!

NEW!
CREATION KIDSTUFF FASHION JEANS
• 100% cotton
• Sizes 4 - 12
• Assorted fashion styles
SCOUTTEX
19.97
Co-op Reg. 24.99
546-076
SAVE 20%

CO-OP
Everyone's Welcome to Shop at Co-op!

Lots, Lots More!

SOLID VALUE - SOUND ADVICE

Chesterville Co-op
33 King St. 448-2377

Finch Co-op
Main St. 984-2450

Thursday night:
Official Opening 7:30pm
Vocals by Marline Fawcett, recently back from the Gatineau Clog.
Draw 9:30pm, two return tickets between Ottawa, Cornwall or Brockville and Toronto.
Courtesy VIA Rail and Winchester Travel.

Friday night:
Fashion Show by CountryBoy-Girl, 9:00pm.
Draw 9:30pm, deluxe accommodations for two at Isaiah Tubbs Resort, Picton, courtesy of COC in conjunction with Winchester Travel.
Wine and Cheese Party, upstairs, 10:00pm, open to the public.

Saturday night:
Fashion Show, 9:00pm, by the Country Attic.
Draw for major shopping spree.
Approx. $1,500 in gift certificates, 9:30pm.

Each night:
7:30pm Animal Balloon Demo by Rainbow Co.
8:15pm Food Demo by the Village Bin.

Come see what's new for fall 1991

WIN OVER $2,500 IN PRIZES

Winchester Trade Fair

Thursday, Friday, Saturday, September 12, 13, 14

7:00-10:00pm each night at Winchester Community Centre
Fashion Shows, Cooking Demonstrations, Vehicles, Recreation Products, Clothing, Gifts, Jewellery, Food
Admission $2, children under 12 accompanied by an adult FREE

Celebrity auction hawks treasures to HELP hospital

Liz Edwards
Special to the Record

WINCHESTER—With a little quick bidding, some Winchester residents may become the proud owners of an autographed Ottawa Rough Riders football or a Maple Leafs' hockey stick at the Celebrity Auction Sept. 7.

The two items are among the many eclectic treasures waiting for the highest bidder, among them actor Jack Lemmon's keychain and a Toronto Argonauts cap autographed by comedian and co-owner John Candy.

Local residents have also contributed a number of items such as a hardhat, tie and notebook owned by Maynard Helmer —a well-known village resident who died of cancer last year—, a heritage bucket and a platter belonging to one of Winchester's first hotels.

The auction, sponsored by the HELP fundraising committee of the Winchester District Memorial Hospital, will be held in the Winchester Community Centre. Viewing of the items will begin at 7pm with the auction following at 8pm. The $5 admission to the event will include a wine, fruit punch and cheese party.

All proceeds from the auction will go the HELP fund to finance renovations at the hospital.

Winchester's last celebrity auction in 1987 raised more than $8,000 for the village's centennial celebrations.

"We didn't expect that much the last time. We're keeping our fingers crossed for this one," says Shirley Fawcett, co-chairman of the fundraising committee.

Last time an electric organ took the top bid, going for $1,500. A tie formerly owned by Prime Minister Brian Mulroney was another hot item, fetching $525.

Fawcett says the committee is hoping for a crowd of 200 people, but realistically it expects around 150 bidders.

This year's selection of items should appeal to a wide variety of people she adds.

Back in session, NDDHS offers entrepreneurship program for students

Greg Hewitt
Record Staff

MAPLE RIDGE - Students at North Dundas District High School seemed "pretty happy to be back," said Principal Don McGahan.

"It's a chance for them to see friends they haven't seen for a couple of months," he said.

NDDHS students will be able to sharpen their business wits on a new entrepreneurship programme which will be offered by the school's business department in the second semester.

"It's for kids who might be interested in opening their own business," said NDDHS business studies head Lois Smith.

The school's co-operative education programme this year will involve around 70 students over both semesters. Co-op students will attend school half days, and work the other half in such places as elementary schools in Winchester and Chesterville, the ambulance garage in Winchester, various retail stores and even the Children's Hospital of Eastern Ontario.

Berwick 4-H members clipping

BERWICK - The fifth meeting of the Berwick 4-H Calf Club was held on July 24 at 7pm at the home of Hans Uhr in Crysler.

James Peel from Eastern Breeders Inc., Kemptville demonstrated the proper clipping technique to the club members. Members then divided into groups and had a chance to try their hand at clipping.

David Armstrong thanked James Peel on behalf of the club for coming to the meeting and doing the demonstration.

The club held a family and fun day on Aug. 11 at 11am at Hans Uhrs'. The families present enjoyed a barbecue and sports activities. Kristen McBain thanked Mr. and Mrs. Uhr for the use of their home.

The last meeting of the season was held on Aug. 14 at Randy Nugents' place in Berwick. All members had to complete a quiz, which was prepared by the leaders, and was on the members' manuals for the year. Members discussed the 4-H float they are going to enter at Newington Fair. Diane Powell thanked Mr. and Mrs. Nugent and Mrs. Carruthers for the use of their home and the food for the meeting.

The club achievement day will be held at Newington fair on Monday, Sept. 2.

1st Chesterville Scouting
REGISTRATION
Chesterville Legion
Monday, September 9, 1991
Time: 7pm - 8pm



Leaders required for Beavers and Cubs. No experience required, training is available

Scouting
Beavers - 5-7 yrs. old (Mon. 6:30 - 7:30 pm)
Cubs - 8-10 yrs. old (Tues. 7:00 - 8:30 pm)
Scouts - 11-16 yrs. old (Thurs. 7:00 - 9:00 pm)
Fee - $25.00

Further Information Available from Group Committee.
Chairperson:
Elva Rutters - 448-2836

SCOUTS CANADA



RAYMOND PROVOST CARTAGE CO. LTD.
SAND & GRAVEL
4 Pleasant Street
CRYSLER • 987-2118

NEVILLE BROS.

• TRUCK & BACKHOE RENTALS
• SAND & GRAVEL
• SCREENED SAND & TOP SOIL
• SEED CLEANING
• LICENCED SEPTIC BED INSTALLATION
FINCH
984-2849 984-2427 984-2258

PETRO-CANADA
GARDNER'S CONFECTIONARY & GAS BAR
649
LOTTARIO
WINTARIO
BERWICK • 984-2641

BERWICK HOTEL
Doug & Dolores Manley
BERWICK

PIERRE RICHER PLUMBING
10 Concession E.
CRYSLER • 987-2963

STORMONT COUNTY PLOWING MATCH
Sat. Sept. 7th 1991
THEO. ELSHOF FARM
CON. 7-8 2 MILES NORTH-1 MILE EAST BERWICK



MATCH CLASSES
CLASS 1
HORSE PLOWING OPEN

CLASS 2
ANTIQUE WITH TRAILER PLOW

CLASS 3
FARM STANDARD 2 or 3 FURR.

CLASS 4
COMP. 18 YRS. & UNDER-OPEN

CLASS 5
COMPETITORS PLOW-OPEN

CLASS 6
FARM STANDARD 4 or MORE FURR.

CLASS 7
SOIL CONSERVATION OPEN

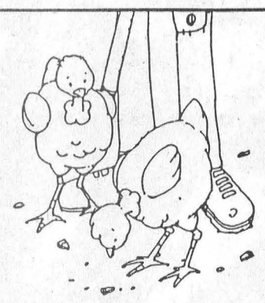

PRIZES
class 1 to 6
1st $30.00
2nd $25.00
3rd $23.00
4th, 5th, 6th & over $20.00
SOIL CONSERVATION, $20.00

LUNCH AVAILABLE ON GROUNDS
Annual Banquet
Berwick Hotel
Sept. 7
7:30 p.m.
Tickets available on grounds.

for more info. contact
JEFF WALDROFF 346-5472
MURRAY MANLEY 984-2647

BENOIT FURNITURE LTD.
CRYSLER – 987-2012

G. & J. YELLE INC.
SALES & SERVICE
STABLING, FEEDING & MANURE SYSTEMS
• Butler & Ideal Equipment
• Agri-Vent Ventilation
• Victoria Bins • Silo Superieur
• Cote Evacuair

CRYSLER • 987-5336

CRYSLER GARAGE
COMPLETE MACHINE SHOP SERVICE
R.E.M. SHOP
ANDRE ST. PIERRE
PROPRIETOR
CRYSLER • 987-2911

LOWE'S AUTO REPAIR
SPECIALIZING IN ALL MINOR & MAJOR AUTOMOTIVE REPAIRS
PROP: DOUG LOWE
Licenced Mechanic
BERWICK • 984-2536
NEW LOCATION: MacMillan Road
1-1/2 miles East of Berwick

STORMONT COUNTY PLOWMEN'S ASSOCIATION
GOOD LUCK TO ALL PARTICIPANTS



CJOH Television's Homegrown Cafe took to the road this summer to tour Eastern Ontario Fairs. Saturday the show came to Newington.

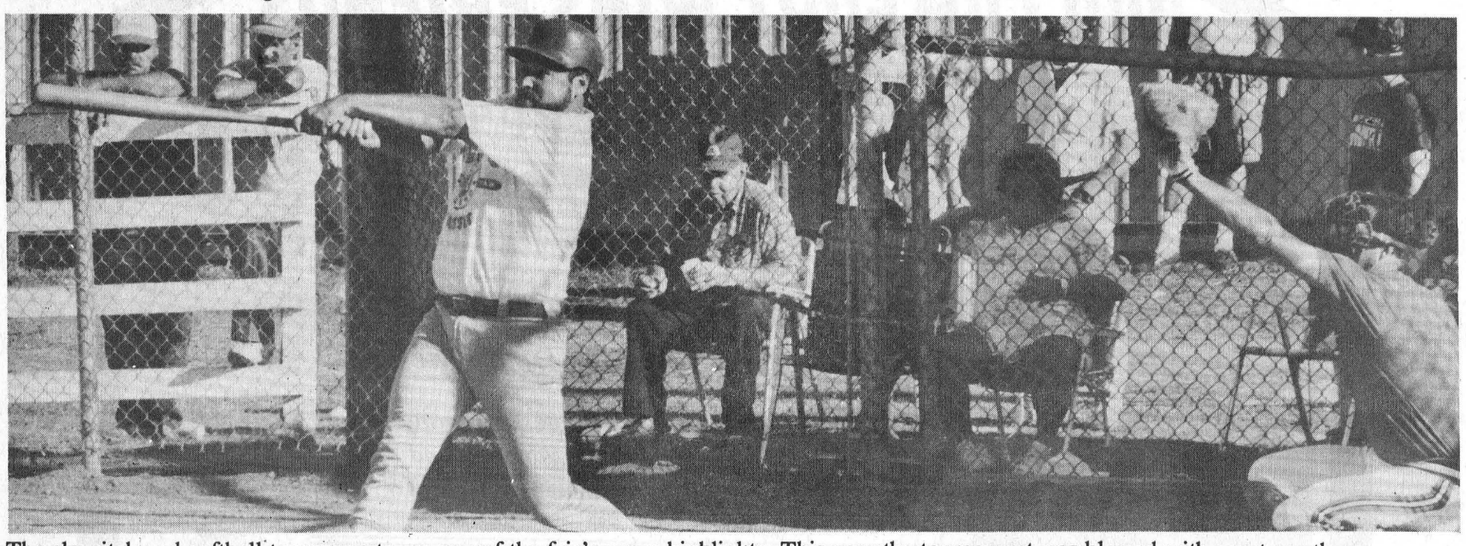

The slo-pitch and softball tournaments are one of the fair's many highlights. This year the tournament was blessed with great weather.

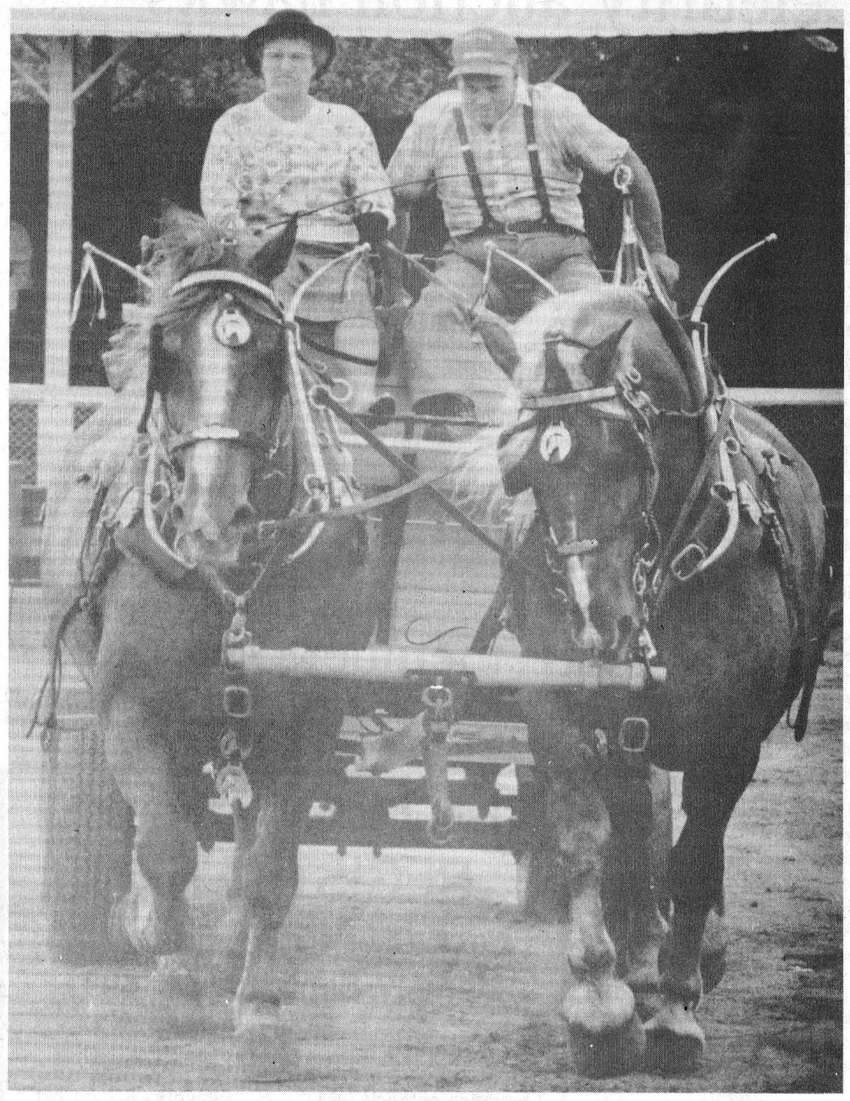

Doris Baker (left) drives during heavy horse show.

Stormont County Fair attracts 9,000-plus crowd



Illusionist Anthony Lee gets help from assistants...



....and dazzles assistants and audience with magic.

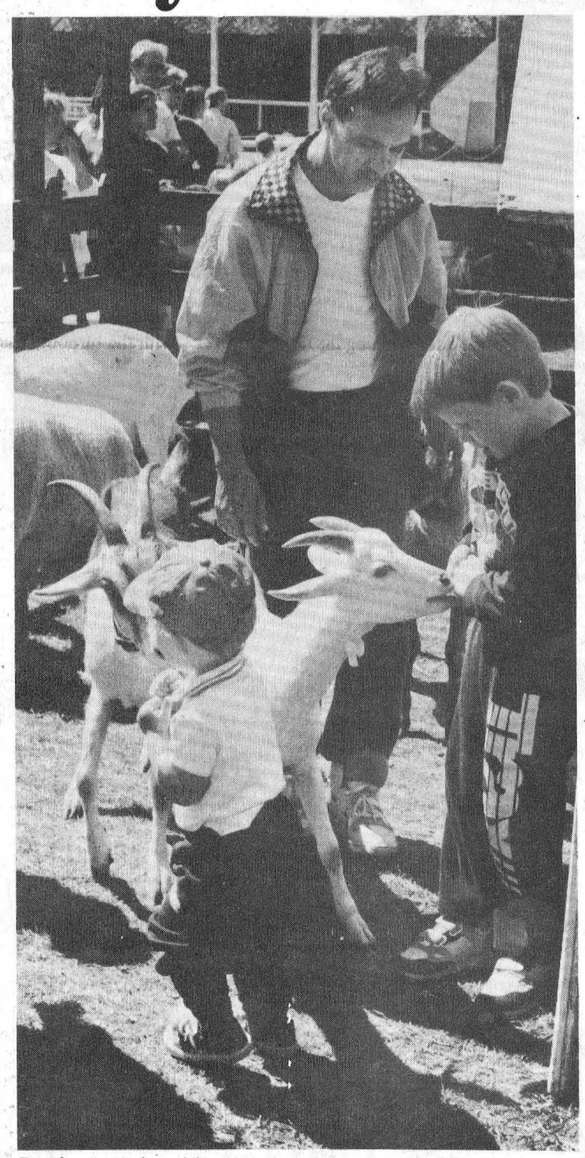

Petting zoo is a big hit with area youngsters.



Kyle Lefave, 3, cycles in parade.

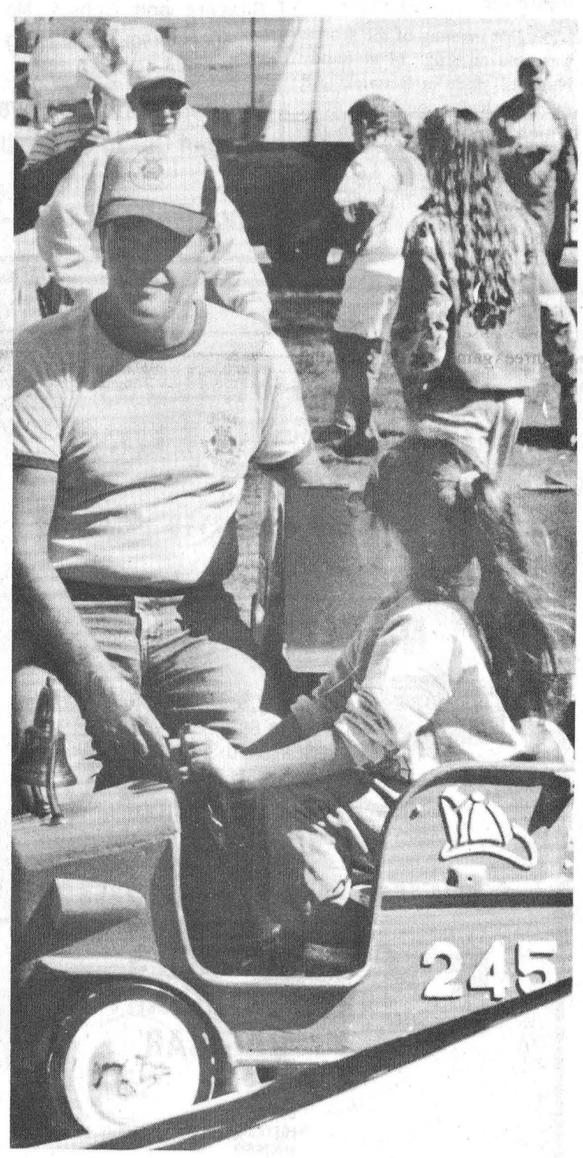

Attendant Fred Belton watches Amanda Merbow pass by.

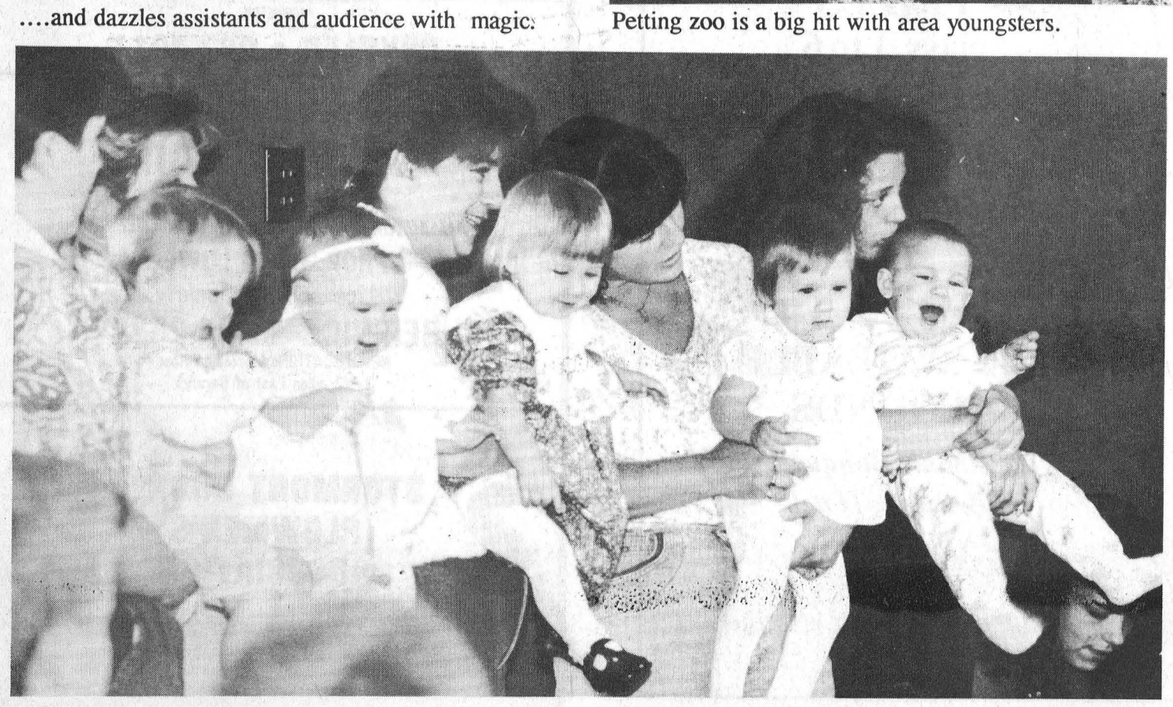

Proud moms show off babies in baby contest.

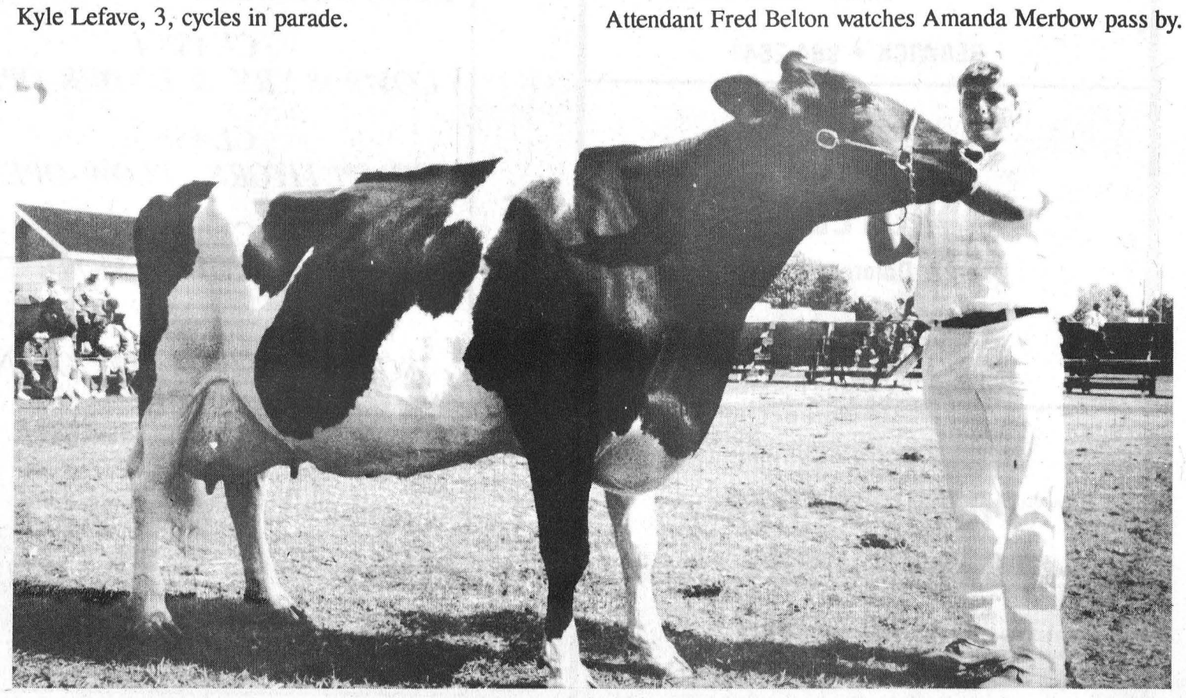

Dale Murray of Murrayholm Farms shows grand champion Holstein.

Vikings defeat Selects to clinch title

WINCHESTER - The Morewood Vikings' 26-16 triumph over the Chesterville Selects Thursday, lifted them to first-place in the Winchester Men's Lob Ball League.

The Vikings' offence connected for seven home runs during the contest while the Selects managed to knock in four homers.

Brian Como hit the first homer of the game to put the Vikings ahead 1-0 in the top of the first inning.

But, the Selects struck back to make it 3-1. Greg Beckstead, Garry Beckstead and Neil Beckstead all rounded the bases in the bottom of the first.

The Vikings had a string of home runs in the top of the second to go-ahead 7-3. Jeff Armstrong knocked Jeff Vanderveen and Bob Walker in on his homer. Gerald Eby and Dan McMahon also drove the ball out of the park. John Stewart made it home on Eby's home run.

Shawn Beckstead hit a two-run homer to bring in Chesterville's only runs of the second. Mike Hoogeveen got knocked in by Beckstead.

Neither squad was able to collect any runs in the third inning. But in the fourth Morewood got their bats moving again and went ahead 10-3. Como homered while McMahon was on base and then Vanderveen got home on a double by Walker.

Morewood added nine more runs in the top of the fifth. McMahon and Vanderveen each connected for a home run. Eby and Stewart circled the bases twice and Vince Cousineau, John Brown and Armstrong each touched home once during the inning.

The Selects' Mark Shay homered in the bottom of the fifth to get things rolling again. Also making it around the bases were Garry Beckstead, Neil Beckstead, Shawn Chambers, Dale Beckstead and Shawn Beckstead.

The Vikings' Walker and Stewart scored to make it 21-11 in the sixth.

Five runs were scored in the Vikings' final at-bat. Vanderveen, Brown, Walker, Armstrong and Eby completed their team's scoring.

Home runs by Shawn Beckstead and Neil Beckstead were not enough to put the Selects back into the game. Greg Beckstead, Mark Shay and Garry Beckstead also circled the bases.

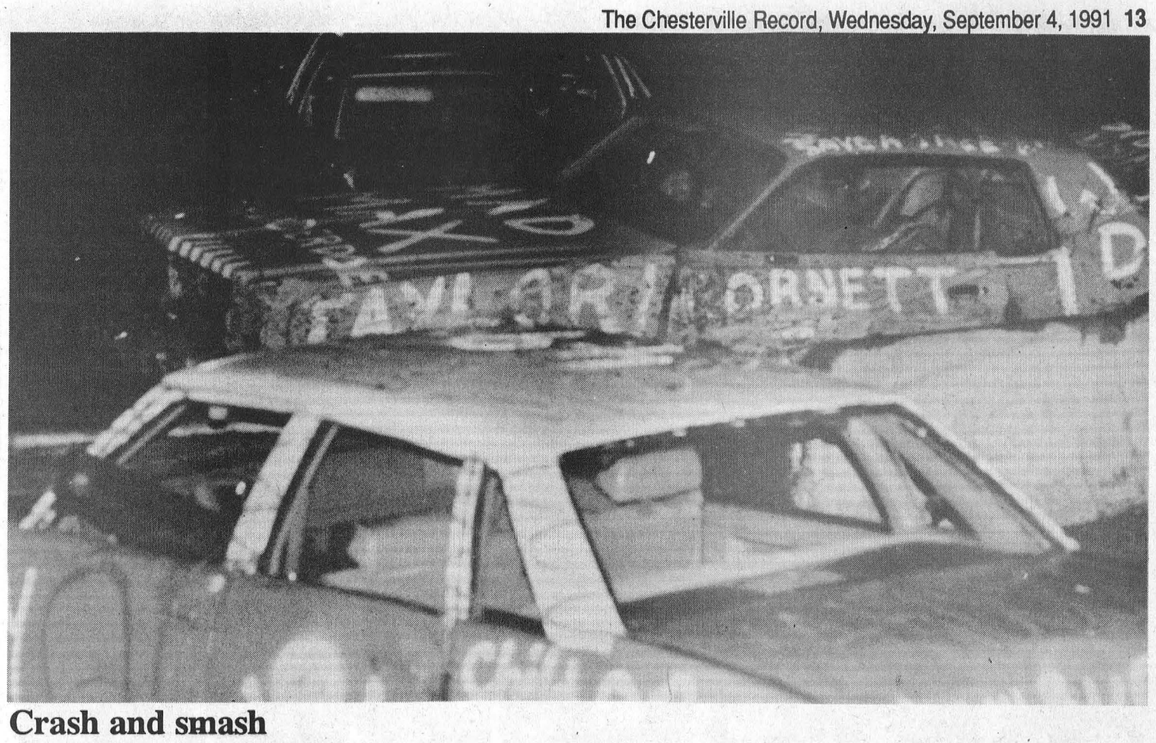

Crash and smash

The annual Stormont County Fair's demolition derby had a record amount of cars entered last Friday night to begin this year's fair. However, wet weather kept the attendence down. An estimated 3,500 people came out to cheer on the demolition drivers. The 1991 derby winner was Tim Meldrum of Berwick. Record Photo - Boersma

The Record Sports

Call in your scores to 448-2321

Meldrum is a smash at demolition derby

NEWINGTON - Mud was flying as a record number of 129 cars tore up the ring in the quest to become the big winner at the annual Stormont County Fair's demolition derby Friday night.

Tim Meldrum's 1980 General Motors Caprice Classic withstood the pounding it took from rival cars to become this year's derby champion.

The Berwick resident clinched the victory by knocking out his last opponent with one final blow. Meldrum then drove his victory lap around the ring to a cheering estimated crowd of 3,500.

The final battle saw five drivers competing for the $350-grand prize. Ron Bovin, Kerry Leger, Rick Gains and William Taylor were Meldrum's final opponents.

Although seven cars were eligible to enter the championship heat, Martin Nicolaassen and Sheldon Flegg were unable to get their cars running to take part in the final contest.

However, all seven qualifiers collected $150 for winning their individual heats.

This was Meldrum's third attempt in the ring. In the past two derbies he was unable to get out of the qualifying heat.

His night's total earnings were $510. He collected $150 for winning his heat, $350 for the final victory and then he sold the car for $10. However, Meldrum spent $100 to buy the car and then paid $20 to enter the derby. But he still walked away $390 richer.

Meldrum's victory was tainted by a complaint from one of the finalists.

Steven Armstrong, chairman of the demolition derby, said Rick Gaines was disqualified for an illegal hit on another competitor.

Armstrong said one of the rules of the derby is that "all collisions must be while in reverse."

He added that Gaines made three front-end collisions. "A couple of them were accidental, but in the other one he went 200 feet and (smashed) the guy. So that's the one that hung him."

Gaines protested the decision, but Armstrong explained to him that all decisions were final.

While entries were up this year, there were less spectators.

Last year close to 5,000 people watched the derby. However rain caused this year's total to drop to about 3,500 spectators.

"I think the potential rain and thunderstorm definitely kept some people away," Armstrong said.

"All things considered... I was quite pleased with the turnout," he said.

But, changes in the way the derby is run next year will likely be discussed by the fair's derby committee.

"The committee is seriously considering pre- registration to limit the number of participants," he said.

Armstrong expects the number of cars to be limited to 80. This is expected to limit the length of the derby.

"It's turning into a six-hour activity which is far too long," he added.

Another topic under consideration is the age of the drivers. This year, as in the past, 16-year- olds were able to enter. However the demolition committee is expected to raise the age minimum.

"If I'm the chairman of the committee I know it's going up. Whether its 18 or 21, that's a committee decision, but it's not going to be 16 that's for sure."

Armstrong said the derby is a dangerous activity and he would like to see more experienced drivers in the ring.

Safety precautions were in place at the derby. The Newington and Ingleside volunteer fire departments were on hand to handle engine fires.

"They did an excellent job," Armstrong said.

Jackie Morris nets championship win

CHESTERVILLE - Erwin's Bruisers came back from a one-game deficit to win Winchester-Chesterville Ladies Ball Hockey "A" Championship series to deficit the Pink Flamingos two games to one.

An unassisted overtime goal by Jackie Morris lifted the Bruisers to a 4-3 victory over the Flamingos last Thursday night.

The goal and win were enough for the Bruisers to clinch the best-of-three game series over the Flamingos two games to one.

The game winner came after 30 minutes of extra time when Morris got the ball past the Flamingos' goaltender Heather Crummy.

The Bruisers got the first goal of the contest when Rhonda Winter flicked the ball into the Flamingos cage at 9:08. Jackie Boulanger and Lisa Bromley picked up the assists.

But the Flamingos struck back to gain the lead in the second. Kim Simms' shot hit the mark at 10:22 after she connected on a pass from Vicki Holmes. Charlene Skuce also drew an assist on the play.

Skuce slid towards the Bruisers' net to nudge the ball past goaltender Debbie Stoate at 8:37. Skuce got to Kim Moran's rebound to make it 2-1.

The Bruisers tied things up before the second intermission when Bonnie Garlough took advantage of a play that was set up by Shealyn Summers and Hope Cooke at 7:59.

With 4:54 remaining in the game, the Bruisers went ahead 3-2 on a goal by Morris. Winter and Boulanger orchestrated the play.

Linda Hamelin put the Flamingos back into the game with 4:06 left when she came from behind the net to slide in the tying goal.

Bruisers 2 - Flamingos 1

The Bruisers forced the third game of the "A" final series when they overcame a 1-0 deficit by scoring twice in the third period to win 2-1 on Tuesday, Aug. 27.

Corinne Skuce completed the Bruisers two-goal streak with 4:22 remaining. She fired the ball into the net with help from Tanya Copeland and Jackie Morris.

The Flamingos went ahead 1-0 in the second period when Kim Simms scored at 6:35. Charlene Skuce and Vicki Holmes drew the assists.

The tying goal came at 6:28 of the final frame. Jackie Boulanger scored to make it 1-1 on a play that was orchestrated by Rhonda Winters and Lori Cooke.



Erwin's Bruisers clinched the Wincherster-Chesterville Ladies Ball Hockey "A" Championship title last Thursday night by taking the best-of-three series against the Pink Flamingos 2-1. The winning team members are (front left) Hope Cooke, Debbie Stoate, Shealyn Summers (middle left) Lisa Bromley, Janice Gibson, Jackie Morris, Lori Cook, Bonnie Garlough, Kim Godard (back left) Heather Erwin, Rhonda Winter, Corinne Skuce, Sharon Saunders, Marylynn Plummer and Jackie Boulanger.

Green Machine advances to league championship

CHESTERVILLE - John Guy scored four goals to lead the Green Machine to a 7-4 victory over Barkley's Blues Wednesday night.

The win gives the Machine a berth in the Chesterville-Winchester Men's Ball Hockey League's championship series.

The best-of-three series was decided in the final 15 minutes of game three. The Machine scored three unanswered goals to break a 4-4 tie.

The win puts the Machine into the championship title race against the Red Wings. That series began last night.

The Blues got off to a strong start thanks to the magic scoring touch of Terry Barkley who scored twice on the Machine's stopper Brad Pringle to put his Blues ahead 2-0. The first marker came at 8:50 and the second was on a power play goal at 5:21.

On both plays, Donnie Imrie was right there to feed the ball to Barkley while Gary Beisheim helped out on the second.

The Machine then rallied to gain the lead. Guy struck fast three times to make it 3-2 by the midway point of the second session.

Guy's first goal was on a power play with just 43 seconds remaining in the first period. He worked alone to get the ball past the Blues' goalie Denis Desormeux.

With 49 second played in the second period, Guy struck again. He drilled the ball into the mesh after picking up the ball on a play that was created for him by Gene McInnis and John Mackler.

Mackler went on to set up the Machine's go-ahead goal at 7:26 when he fed the ball to Guy.

McInnis netted an unassisted goal at 4:41 to lift the Machine into a 4-2 lead.

Imrie continued his play making success to put the Blues back into the game. He set up Kevin Moore who in turn scored to come within a goal of their rivals at 2:45.

With just a second left to play in the second period. Beisheim fired in the ball for the tying goal after taking a pass from Imrie.

But the Machine went ahead for good in the final period of action. Dolton Herny scored the go- ahead goal when he took advantage of a feed from Baxter Roberts with just 1:39 played.

At 12:02, Paul Melenhorst flicked the ball into the net on a pass from Roberts to make it 6-4.

Time was winding down when Guy iced his individual performance by scoring his fourth goal of the night in the last second of play.

Flyers win "B" Finals over the Melon Balls

CHESTERVILLE - Fraser's Flyers scored twice in the final period to defeat the Melon Balls 2-0, clinching the Winchester-Chesterville Ladies Ball Hockey "B" Final Championship series last Thursday night.

The Flyers won the best-of-three series 2-1.

The Flyers' stopper Elaine TePlate kept her cage clean to post the shutout.

A power-play made it easy for the Flyers' Patti Hall to put her team ahead 1-0 at the 9:26 mark of the third period. Hall flicked the ball past the Melon Balls' goaltender Jackie Boulanger after taking a feed from Kristina Kelly.

Catie Clapp iced the championship victory by scoring 53 seconds later after she picked up a pass from Kathryn Houze. Monique Rutley also drew an assist on the play.

Game two

Kerry Kennedy scored the lone goal of game two to save the Melon Balls from an early exit out of the "B" final series against Fraser's Flyers.

Kennedy scored with 24 seconds played in the second. Her goal forced the third and deciding game. Cristie Bryan and Anita Gilmer set up the winning goal.

Jackie Boulanger recorded the shutout against the Flyers on Tuesday, Aug 27.



MVP winners

Last Thursday night the Winchester-Chesterville Ladies Ball Hockey League held an awards ceremony at the Drop-in Center in Chesterville. The climax of the evening was the announment of the Most Valuable Player award for each of the league's four teams. The MVP winner are (left) the Melon Balls' Jenny Ganter, Erwin's Bruisers' Jackie Boulanger and the Pink Flamingos' Linda Hamelin. Fraser's Flyers' Camille McInnis is missing.

Winchester Red Lazers win Eastern Ontario soccer title

PERTH—Forward Jamie Adams broke free and booted home the championship goal here last Thursday night as the Winchester Red Lasers nipped the host Perth side 1-nil.

Winchester's squad of 15 and 16-year olds' win over the West Division champion Perth side came in the form of a two-game sweep.

Last Tuesday on their home turf at NDDHS Winchester scored in the opening 10 seconds of play and added two more in the second half as they took a stranglehold on their best of three final series with a 3-1 decision.

"Boy they sure have come along way. We were certainly delighted for the players," commented Lasers coach Murray Shane.

"For a team that won less than 50% of their games to make it all of the way to the championships is a real accomplishment," he added.

"We have some very fast forwards with Jamie Adams, Andrew VanderMuelen, Murray Link and Jason VanOers. It keeps the other team honest. Our halfbacks, like Martin Pancoriv, get the ball up to the open spots and the forwards run away with it," he explained.

Shane was smiling when he noted many of the charges he worked with during the summer will be playing on his NDDHS Junior Devils team in September.

Winchester won five and tie one regular season game but eliminated Metcalfe and Kemptville with four straight wins to become the Eastern Ontario East Division champions.

Perth knocked off Smiths Falls and Brockville to win the West Division title and qualify for the league championship series against Winchester.

LEAGUE CHAMPS

Winchester's Red Lasers clinched their league championship Thursday night in Perth squeaking out an exciting 1-nil decision.

Lasers' keeper Dave Dauphinee kept the door closed on the Perth attack until Jamie Adams could boot in the game-deciding goal just 7:00 left in the second half.

"Our defence was excellent. The half and fullbacks and goal keeper kept us in there for the whole game," Shane explained.

Game one at NDDHS last Tuesday provided a wide- open game with the play shifting to both teams before the Lasers ran away with control in the late stages.

Andrew VanderMuelen gave Winchester the lead when he broke away from the opening drop of the ball and scored. That marker, 10 seconds into the game, gave the Lasers an early edge on the scoreboard but not in the play.

Perth rallied and knotted it 1-1 just before the half.

After playing back on their heels for the opening portion of the second half Winchester's lob and run attack put the pressure on the Perth zone.

Martin Pancirov and Jason VanOers, who ran miles along his left side controlling the ball, combined to give Jamie Adams a breakaway about midway in the frame. Adams then broke in behind the Perth fullbacks and kicked in the winning goal from 15 yards.

Another lob and run offensive resulted in the Lasers' 3-1 lead.

After several chances on the Perth net the ball came back to Martin Pancirov who was parked on the top of the 18 yard box. The Winchester halfback, not able to pick out a clear pass, drilled a low shot on net.

Clint Hedge, running through the goal area, stopped and tipped the shot into the twine to make it a 3-1 final.



League champs

Winchester Red Lasers swept to a two game championship victory over Perth last week. The Eastern Ontario champs are (front left) Andrew VanderMuelen, Jamie Adams, Craig Smith, John Proude, Murray Link, Clint Hedge, Kevin McConnell, (back left) coach Murray Shane, Troy McNaughton, Dan McLeod, Jason VanOers, Brendan Shane, Martin Pancirov, Dave Dauphinee, Jamie Nolan, Carrie Nolan, manager Debbie Dauphinee.

Bicknell wins in the "Budweiser Classic"

CORNWALL - The quest for the Mr. DIRT 358 Modified Championship began at the Cornwall Motor Speedway on Sunday, September 1 with Pete Bicknell of St. Catharines, taking the checkers in the "Budweiser Classic".

The 39-year-old Bicknell led for all but four laps in the first of eight races that determine an overall Canadian/American champion in the small block modified division. Awaiting the winner at the conclusion of the series on October 26 at Orange County Speedway in Middleton, N.Y. is a first place bonus of $10,000 U.S.

A record field of 47 small blocks checked into the pits with heat wins recorded by Bicknell, Pat O'Brien of Kingston, Laurent Ladouceur of Alexandria, Leon Gonyo of Chazy, N.Y. and Bill Woodward of Norwood, N.Y.

Ron Valade of Glen Robertson, and Vince Quenneville of Brandon, Vermont drove the 10-lap consolation event winners that offered just two more positions in the feature.

The 50-lap "Budweiser Classic" evolved as a showdown between Bicknell and O'Brien, the defending Mr. DIRT 358 champion. Bicknell lined up third on the 26-car starting grid, wasted little time getting to the front as he powered to the inside and past polesitter Gonyo for the lead coming around to complete the first lap on the tight, Cornwall quarter-mile racing surface. O'Brien started right behind Bicknell in the third row, he followed suit on the very next lap and the two fastest cars on the track raced 1-2 the rest of the way.

Bicknell drifted a shade too high between corners one and two on lap 26 and O'Brien zipped into the lead down the backstraight. One caution flag and four laps later turnabout was fair racing when Bicknell ducked his #42 car to the inside and overpowered O'Brien down the frontstraight. Their positions did not change from that point on even though O'Brien was on Bicknell's back bumper the rest of the way and nearly caught him in lapped traffic on the final lap.

Laurent Ladouceur of Alexandria, Rick Wilson of Joyceville, and Vince Quenneville of Brandon, Vermont rounded out the top five finishers.

Bicknell collected $1,500 from the $12,000 purse and added another $570 in lap money.

Rick Wilson's fourth place showing, meantime, clinched the Cornwall track championship for himself. He wound up 31 points ahead of defending track titlist Ladouceur in the final standings.

Sylvain Latulippe of St. Marthe, Quebec was victorious in the 15-lap Semi-Pro division feature and, in the process, overhauled Bill Mullin of Morrisburg, for support class track crown. Checkers in the Amateur division's 10-lap feature went to Hal Gilbert of Brasher Falls, N.Y.

The modified season comes to a close at the Cornwall Motor Speedway on Sunday, September 8 with the "Coca-Cola Classic" which was rained out on August 4. This is a matinee show that starts at 2 p.m.

At stake is a $10,000 purse and a position in the Small Block Classic at Syracuse, N.Y. during Super DIRT Week in October.

Results for September 1

MODIFIEDS

bQualifying Heat Winners

Heat 1, Bill Woodward, Norwood, N.Y.; Heat 2, Laurent Ladouceur, Alexandria; Heat 3, Leon Gonyo, Chazy, N.Y.; Heat 4, Pete Bicknell, St. Catharines; Heat 5, Pat O'Brien, Kingston.

Consolation #1, Ron Valade, Glen Robertson; Consolation #2, Vince Quenneville, Brandon, Vermont.

Feature Results

Pete Bicknell, St. Catharines; Pat O'Brien, Kingston; Laurent Ladouceur, Alexandria; Rick Wilson, Joyceville; Vince Quenneville, Brandon, Vermont; Pierre Bissonnette, Cornwall; Leon Gonyo, Chazy, N.Y.; Bill Woodward, Norwood, N.Y.; Bill Cook, Hogansburg, N.Y.; Vern Lafave, Philadelphia, N.Y.

SEMI-PRO

Feature Results

Sylvain Latulippe, St. Marthe, Que.; Rick Coleman, Cornwall; Denis Larocque, Hawkesbury; Andre Bissonnette, Ottawa; Mario St. Pierre, Crysler.

AMATEUR

Feature Results

Hal Gilbert, Brasher Falls, N.Y.

Car Count

Modified 47; Semi-Pro 24; Amateur 29.

BUSINESS & PROFESSIONAL DIRECTORY

Irwin Supply (Cornwall) Ltd.
SHADOW VLX
HONDA THE REASON YOU RIDE.
• Motorcycles
• ATVs
• Power Equipment
702 ROSEMOUNT AVE.
CORNWALL 933-4600

VAN KESSEL CONSTRUCTION
Five Star R2000
Hudac Warranty
* Lower home heating costs
* No more drafts or cold spots
* Less noise
* Fresh air
* Enhanced market value
Enjoy the Comfort of an R2000 Custom-built Home
FIVE STAR 5 STAR HOME
Chesterville 448-2832

Nordun Computers 448-1108
* IBM Compatible Computers
* Software
* Diskettes
* Accessories
* Photocopiers
* Facsimile Machines
39 Queen Street East Chesterville

You Can Rent This Space For $10.50

MONAST BACKHOE & HAULAGE SERVICE LTD.
• Screened Top Soil & Sand
• Sandfill • Pitrun Gravel
• Granular A
Dozer • Hyhoe • Truck • Backhoe Rental
• Licenced Septic Bed Installation
448-2856 Chesterville 448-2168

Hunt Insurance
BROKERS LIMITED
LOREEN HAGEY
Bus.: (613) 346-2188
Res.: (613) 534-2544
Main St., P.O. Box 177 AVONMORE Ont. KOC 1CO

the co-operators
Insurance/Financial Services
INSURANCE SERVICES
Lyle & Sandi Smith
SALES REPRESENTATIVES
Life — Auto — Home — Commercial — Farm
29 King St., Box 537
CHESTERVILLE KOC 1HO 448-3300

Crysler Residence
"Home Away From Home"
• 24 hr. care & supervision • Home cooked meals
• Housekeeping & laundry service • Caring staff
We are the friendly residential care home with the family-like atmosphere.
5th. Con Rd. East
Crysler • 987-5562 • 443-5815 • 443-2947

TRP
READY MIX LTD.
Associated with A.L. Blair Construction Ltd.
• EXCAVATING CONTRACTORS
• EQUIPMENT RENTALS
• STONE SLINGER
• ALL QUARRY PRODUCTS
• SAND & GRAVEL
MAIN OFFICE MOOSE CREEK 538-2271
ST. ALBERT QUARRY & READY MIX PLANT 987-5377
WINCHESTER QUARRY & READY MIX PLANT 774-5277

BOX 188
CHESTERVILLE, Ont. KOC 1HO (613) 448-1260
WINSTON BALL CONSTRUCTION
RENOVATIONS • ADDITIONS • CUSTOM HOMES

SUMMERS
INSURANCE BROKERS INC.
GENERAL INSURANCE
WINCHESTER
774-2515 or 774-2519

PLANTE FARM EQPT. LTD.
• UNIVERSAL DAIRY EQUIPMENT
• HOULE BARN EQUIPMENT
• SILOS & SILO UNLOADERS
• MUELLER BULK COOLERS
• WIC FARM EQUIPMENT
• VA METAL FEEDING EQUIPMENT
Brinston — 652-2009

DISCOUNT CARPET SALES
938-0735
421 FOURTH ST., WEST
CORNWALL
Ont., K6J 2S7
ART BUCHANAN

Get a complete "physical" for your car
Our 55-point inspection - a great investment in safety.
Our 55-point inspection should be done once a year.
It costs just $53.55
Preventative care is the best kind of care. So it makes sense to have our GM-trained technicians go over your car from bumper to bumper. They'll make 55 different checks, using the most modern computerized diagnostic equipment and give you a written report.
GM PARTS
The expert choice.
Drewery PONTIAC BUICK LTD.
ST. LAWRENCE STREET, WINCHESTER
774-2360 or 1-800-267-7608
DREWERY PONTIAC BUICK; The dealer you come to for price, and stay with for service.

Shell B.M. Graham Fuels Ltd.
DISTRIBUTOR FOR SHELL OIL PRODUCTS
• Gasoline • Oils • Diesel Fuels • Motor Oils
• Furnace Fuel • Stove Oil
• Government Inspected Meters
• Furnace Repairs and Cleaning
• Card Lock Gas and Diesel Pumps
Dawley Drive, Winchester 774-2109

Wedg Cor WedgCor Steel Building Systems
PRE-ENGINEERED ALL STEEL BUILDINGS FOR AGRICULTURAL, COMMERCIAL, INDUSTRIAL
Distributed by:
BRUCE GRANT CONSTRUCTION LIMITED
Cornwall — (613) 938-8004

ARMSTRONG BURNER SERVICE
SERVICE & INSTALLATION
OIL — GAS — ELECTRIC FURNACES
Authorized Natural Gas Dealer for I.C.G. UTILITIES LTD.
• Parts Plan
• Sheet Metal
• 24 Hour Service
• Free Estimates
Ask for Dwaine
Winchester — 774-3522

You Can Rent This Space For $10.50

You Can Rent This Space For $10.50

ong bats hard for the win

- Jeff
the batters'
st Inkerman
ome runs to
Vikings to a
uesday, Aug

4-0 midway
inning. But
ack in the bot-
o go ahead 6-4.
lks loaded the
l Gerald Eby to
bringing home
Brian Como and
. Armstrong then
is first homer of
rifice fly enabled
au to touch the

Inkerman's Chris Williams tied the game with a two-run homer in the second. Dale Dolan was on first base thanks to a walk.

Como and Armstrong both drove the ball out of the park to add five more runs in the second. Cousineau, McMahon and Eby were all knocked in to make it 11-6.

Inkerman went ahead in the third period by scoring six runs and then held Morewood scoreless. Larry Simms, Dwayne Fawcett, Rob Sanders, Don Fawcett, Bruce Angus and Bazil Pemberton all rounded the bases.

Simms connected for a homer to bring in Inkerman's lone run of the fourth.

The Vikings tied the game in the bottom of the fourth. Vanderveen homered while John Stewart was on base.

The Vikings held their opponents scoreless in the fifth. They then went ahead 18-13 thanks to home run each by Como and Armstrong. McMahon, Stewart and Vanderveen were all brought home in the bottom of the inning.

Williams connected for his second home run of the game to get Inkerman's bats moving again. Simms also rounded the bases in the sixth thanks to Dwayne Fawcett's base hit.

Stewart, Vanderveen and Armstrong led the Vikings' to six runs in the bottom of the sixth with a home run each. McMahon, Como and Eby also rounded the bases.

Inkerman could only bring home four more runs in the top of the seventh.

y league title

SBURG—Home
ntage went to the
squad here recently
ed to a 23-stroke win
-up Iroquois in the
Valley League Tour-

edar Glen was com-
a 1,360-stroke total
ampionship, Dr. Bob
f the Glengarry Golf
y Club highlighted the
n with a $1,899 hole-

ch aced the par three
fifth hole and claimed a
d Vacation.
r Glen finished the day
1,360-stroke total. Iro-
ame in at 1,383, Morris-
1,401, Summer Heights
8 and Glengarry at 1,456.
lar Glen's "C" Class gol-
ead their 16-man team to
y, posting an impressive
f 535. Iroquois was at 547
Summer Heights at 557.
Morrisburg had the best "B"
t total with 518, edging
ar Glen by a stroke.
Morrisburg and Cedar Glen's
Class contingents finished
at 306 while Iroquois was
back at 307.
Tom Mills carded a 92 as
illiamsburg's senior. Junior
an Buske put an 83 on the
ard.
Peter VanKessel Jr. paced the
edar Glen "C" team with an 86.

Reg Harper came in at 89, Brad Leclair at 92 and Pete VanKessel Sr. at 93.

The host club's Dave Bird walked away with the Millard Trophy after recording the event's best score, 71. He covered the front nine in 36 (one-over-par)and then used seven pars, a bogey and birdie to finish the back nine off.

Rick Barkley (75), Doug Knights (77) and Don McMillan (83) rounded out Cedar Glen's "A" team.

Bruce Whitteker (81) collected the "B" Class Sports Unlimited Trophy. Shaler Hill (83), Bob Vanasse (84), Gary Munro (85), Syd Bird (89) and Lloyd Guy (97) completed the "B" team scoring.

Randy Leclair also claimed the Hugh Hutchinson Memorial Trophy for the home team shooting low net in the club captain bracket. He fired an 81 for a 69 net.

Reg Harper of Winchester also picked up a low net win for Cedar Glen, carding 89 for a net of 66.

Pete VanKessel Jr. of Chesterville took home the Summer Heights Challenge Cup for his "C" Class low gross of 89.

Rick Barkley accepted the W.D. MacLennan Trophy for the championship team.

Selects knock in a 16-4 victory

WINCHESTER - The Chesterville Selects' defence held the Video Kings to four runs while their offence knocked in 16 to win on Tuesday, Aug 27.

The Selects went ahead 1-0 after one inning. Garry Beckstead singled to bring in his brother Neil.

Donnie Imrie, Dale Beckstead and Neil Beckstead all rounded the bases in the bottom of the second to make it 4-0.

The Selects only managed to pick up one run in the third. Imrie was knocked in on a double by Mike Hoogeveen.

Chesterville added five more runs in the top of the fourth. Rounding the bases for the club was Mark Shay, Garry Beckstead, Sean Boulerice, Shawn Chambers and Dale Beckstead.

The Video Kings finally got on the scoreboard in the fourth scoring three runs.

Garry Beckstead got one back for Chesterville in the fifth. He was the only runner to touch home plate making it 11-3.

Five runs were scored by the Selects in the sixth inning. Shay, Garry Beckstead, Boulerice, Chambers and Imrie rounded the bases.

The Selects gave up one run in the seventh.

Minor Hockey Calendar Draw

The winner of the North Dundas Minor Hockey Association's $50 draw was Carol McDonald of RR1 Winchester with ticket #01922.

Softball at the fair

NEWINGTON - Twelve teams competed in the annual softball tournament that was held at the Stormont County Fair last weekend.

The Laframboise squad couldn't be beaten as they clinched the tournament's "A" championship title over Lafave Construction Monday in a narrow 5-3 decision.

Randy O'Neil homered in the bottom of the sixth inning to knock John Parisient home for the winning run. Laframboise went on to hold Lafave scoreless in the seventh to take the win.

Both teams scored three runs in the first inning and then were unable to get a run in the four innings that followed.

Lafave went ahead 3-0 in the top of the first when Ray Lepine, Bobby Shaver and Jim Martell rounded the bases.

But, Laframboise fought back for the tie with runs from Jim Hume, Parisient and Steve Seguin. Brian O'Neil was left stranded on second.

Strong defence by both opponents kept the game even until the bottom of the sixth, when Randy O'Neil clinched the victory for the Laframboise.

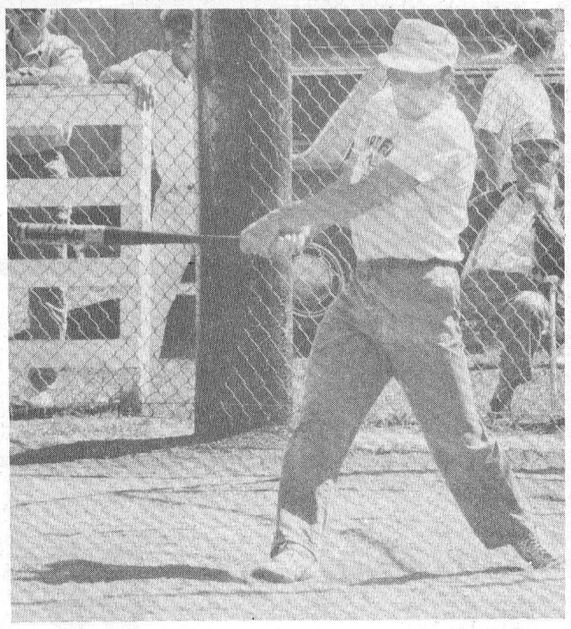

Star struck

A player with the Northfield No Stars takes a swing during a slo-pitch game between the No Stars and the Ingleside Bad Habits at the Newington Fair Sunday. Northfield won the game 9- 7. The slo-pitch tournament was won by Lafave Construction of Cornwall. Record photo - Cossette

Fitness Forum

by Jennifer Gregoire, Reg. N., N.D.

MORE EXERCISE SENSE

Try exercising with a partner. Ask a fitness- minded friend to work out with you. If you both set important fitness goals and support each other's effort, you'll increase your chance of success.

If you know that person depends on you to show up for class, or a walk around your special route, you'll be much more likely to stick to your plan. And you'll provide much-needed incentive for each other.

Whatever you do, don't let age discourage you...as you may know, I'm sure I hold the record for having the sexiest-looking grammas in my aerobic classes!

Always drink plenty of water throughout your exercise to keep your body well hydrated. Have a glassful 15 to 30 minutes before exercise and keep some handy to sip from during your workout, especially an aerobic one. Don't chug down too fast —the body can only handle about 6 oz. every 15 minutes, but sipping is great to replenish body fluids —in fact, it's a must.

Drink up after exercise to combat hunger pangs. Exercise does cut your appetite once you get into a serious regime. However, during the first week or two it might tend to leave you a bit hungry. Follow up your workout with two glasses of water both to continue the rehydration process described above and to put a check on your hunger. Then slowly sip four ounces of your favorite fruit juice or six ounces of vegetable juice to satisfy your urge.

Try to counter fatigue with extra sleep, not extra portions. boost in your quota of exercise coupled with your reduced aloric intake (wisely, natch!), can drain you of some of your nergy at first. Compensate by getting a minimum of eight ours sleep every night, even if this means curtailing your so-al life a bit. If you start feeling run-down you might be mpted to give up exercise and that would be a mistake.

Exercise can and should become its own reward. After tting yourself through a vigorous training session on a gular basis, such as an aerobic program, you'll be in better ape to get physical in all kinds of fun ways: roller-skating, ncing or touring the countryside on your ten-speed are just ew. All of these forms of "whole-body" exercise burn up ories —and they don't even feel like work! Of course the is attitude: never look on fitness as drudgery; think of it nergizing.

Speaking of "attitude", do avoid "effortless" exercise gim-ks and gadgets. Any exercise "aid" or machine that nises to lose the weight for you is a hoax. Reducing nines do not do much more than jiggle you around. gets like one widely advertised elastic weight loss belt ranteed" by the manufacturer to whittle off inches can't bly remove fat. Only you can expend the energy and do ork that will melt those pounds.

ase try very hard not to make the mistake of judging lf against others in your, or any other, exercise pro- This may lead you to push yourself too hard, or con-, to get discouraged and give up. Yes, motivate lf to try harder, but always do what's best for you, and own pace.

Silent Achievers this week are all of you who worked to make the Chesterville Fair another success. DONE!

re so very lucky to be able to do it for ourselves.

TRI-COUNTY WINDOWS AND DOORS
Building a new home or renovating?
Let us quote on your window and door requirements.
Peter Filion 774-3777
Expert Installation

YVAN DAGENAIS
Appliance & Refrigeration
In Home Service For All Major Home Appliances
445-5765
Servicing your region

REGISTRATION
SOUTH STORMONT MINOR HOCKEY ASSOCIATION
LONG SAULT ARENA
Sat.,Sept.7 9am-1pm
Tues.,Sept.10 7pm-9pm
Fees:Tykes $55.00 each
Other Levels $105.00
After Sept.10,1991-registration fees are $10.00 extra
Full house league program includes "Midgets".
Used Equipment Exchange At Registration
*No registration accepted after draft date.

MONUMENTS
Eastern Ontario Cemetery Memorials
RR2, Mountain, 258-2927
Monuments and markers in granite or bronze.
Cemetery lettering and monument restoration.
Bruce Campbell
463 York Street, Box 275
Winchester, 774-2493

SPORTS CALENDAR

WELL DRILLING
Donald Gauthier
Box 143
CRYSLER - 987-2973

Losey's HAULAGE
EQUIPMENT RENTALS
SAND • GRAVEL • FILL • TOPSOIL
SEPTIC BED INSTALLATION & REPAIRS
LUNENBURG
534-2404 / 346-2066

GERALD STEWART CARTAGE
• TOP SOIL
• Truck & Backhoe Rental
Chesterville – 448-3221

Chesterville Bowl
Opening Special
Aug. 31 to Sept. 8
Bowl 3 games Pay for 2
Anyone interested in bowling in a ladies afternoon league or a nightly mixed league
Call 448-3535

Gordon Ross
Auction Sale & Appraisal Service
• Farm • Household • Estate
ANY TYPE OF SALE
"30 Years Continuous Service"
Ingleside – 537-2289

FINCH PIZZERIA
Specializing in Italian Foods
Pizza • Subs • Canadian Food
Fully Licensed
984-2605 Finch 984-2968

Record Runner DISCO
Wedding Receptions
• Mixed Parties • Banquets
• Sports Fundraisers
Daren & Karey Nurse - Chesterville, Ont
448-3271
Now taking bookings for Xmas.

COMPACT disc DIGITAL AUDIO
Music for all Occasions
Mixed Parties • Wedding Receptions • Dances
'Make yours a Success - Hire the Best'
CALL TOBY (613) 448-1143 anytime
42 Faubert St. CHESTERVILLE, ONT. K0C 1H0

Mojo's Disco
Music for all Occasions
Mixed Parties, Receptions
Frank Lalonde
448-1549

GARRY MURPHY SALES & SERVICE LTD.
WESTFALIA HIGH TECH DAIRY EQUIPMENT
WATER PUMPS & CONDITONERS
FEED & MANURE HANDLING EQUIP.
VENTILATION
BRINSTON · 652-4802

Nation River Anglers
Meeting on
Thursday, September 5,
at 7 pm
Place: At the clubhouse
Everyone asked to attend

"Let's Keep the Record Straight"
Now you can have a permanent record of your farming operations kept on disc.
Word Processing of Manuals, Reports etc.
Pick up & Delivery – Low Rates
To place your call phone:
448-1625

BOYD CHRYSLER
SERVING EASTERN ONTARIO SINCE 1936
BODY & PAINT
WINCHESTER
774-2520
CUSTOMER CARE You can depend on it!

NEIL FLEGG CARTAGE
SAND • GRAVEL • TOP SOIL
TRUCK & BACKHOE RENTALS
LICENCED SEPTIC BED INSTALLATIONS
NEWINGTON – 984-2513

ROGER SALMON MASONRY CONTRACTOR
BLOCKS • STONE • BRICK • CEMENT WORK
TOPSOIL • SAND • GRAVEL
Backhoe, Bulldozer, Dump Trucks
LICENCED SEPTIC SYSTEM INSTALLATION
R.R.1 CHESTERVILLE 448-3683

DOUG MERKLEY EXCAVATING
• Licenced Septic System Installation
• Licenced to handle Non-hazardous material
• Pitrun, sand, topsoil
• Backhoe, Hyhoe
• Dump truck rental
• Dump trailer rental
• Hauling dried grain
Heavy Equipment Float Rental
Morewood - 448-3597

RIVERSIDE CARPENTRY
Hubert Casselman
Renovation Specialists
984-2553 984-2803

CHESTERVILLE BOWLING LANES
Public Bowling
Saturday Afternoon•
•Saturday Evening•
•Sunday Afternoon
448-3535

Scoreboard

WINCHESTER & DISTRICT LOB BALL LEAGUE

Recent Scores

Aug.27
Morewood Vikings 24 - Inkerman 19
Chesterville 16 - Video Kings 4

Aug28
Morewood Senators 18 - Shoneroy 17
Vikings 36 - Video Kings 17
Taplen 11 - Blue Knights 9

Aug29
Vikings 26 - Chesterville 16
Inkerman 32 - Shoneroy 26

FINAL STANDINGS

"A" POOL

TEAM	GP	W	L	T	RF	RA	PTS
Vikings	24	19	5	0	426	281	38
Shoneroy	24	17	2	0	402	263	34
Inkerman	24	16	8	0	367	258	32
Chesterville	24	15	9	0	393	295	30

"B POOL"

Senators	24	15	9	0	298	300	30
Hansma	24	12	12	0	319	290	24
Stage West	24	11	12	1	323	262	23
Blue Jays	24	11	13	0	326	280	22

"C POOL"

Taplen	24	9	15	0	233	397	18
Legion	24	8	15	1	264	305	17
Video Kings	24	8	16	0	235	399	16
Blue Knights	24	2	22	0	223	420	4

Nestlé
DIVISION OF NESTLE ENTERPRISES LTD.
CHESTERVILLE

DENNIS CARKNER (Proprietor)
COLLISION CENTER
UNIBODY REPAIR EQUIPMENT
EUROPEAN PAINT FINISH
Res. (613) 448 2688
Bus. (613) 774 2733
P.O. BOX 948, DAWLEY DR.
Just off Hwy 31 43 By Pass
WINCHESTER, Ont. K0C 2K0

Tro pro TROPHIES & AWARDS
For All Occasions
• Free Computerized Engraving
• Engravable Gifts • Plastic Signs
• Name Tags • Fax Service
774-3573
504 ST. LAWRENCE ST., WINCHESTER

You Can Rent This Space For $3.75

Compliments of:
RECREATION DEPARTMENT
VILLAGE OF CHESTERVILLE

PRODUCT OF THE TROPICS
BANANAS
64¢ kg
29¢ LB.

OPEN MON. - FRI.
8 AM - 9 PM
SAT. 8 AM - 6 PM

MIKE DEAN'S SUPERFOODSTORE

19 KING ST. CHESTERVILLE

DIRECT WAREHOUSE PRICES
EVERY DAY OF
EVERY WEEK

WE RESERVE
THE RIGHT
TO LIMIT QUANTITIES.

PRICES IN EFFECT
UNTIL CLOSING
TUES., SEPT. 10, 1991

CUT FROM FRESH
CANADA GRADE 'A' BEEF
FULL SLICE
ROUND STEAK
2.49 LB. **5.49** KG

SEPTEMBER PHOTO DEVELOPMENT SPECIAL – SECOND SET OF PRINTS FREE

TETRA PAK, 3X250 ML
KOOL-AID KOOLERS **99¢**

SUNKIST, 153 G
CHEWY FUN FRUITS **1.99**

33 M
HANDI-WRAP **1.69**

BAGGIES, 100'S
SANDWICH BAGS **1.49**

LIPTON, 2 PK.
CHICKEN NOODLE SOUP **99¢**

CLARK'S, 398 ML
PORK AND BEANS **69¢**

MEXICASA, 455 G
DIPPING SALSA SAUCES **3.49**

MEXICASA, 200 G
NACHO CHIPS **1.99**

ROUGEMONT, 1.5 L
APPLE JUICE **99¢**

FRUITE, 2 L ASSORTED
FRUIT DRINKS **1.69**

RAGU, 750 ML, OLD WORLD OR HOMESTYLE
PASTA SAUCES **1.99**

PRIMO, 900 G, ELBOWS, SPAGHETTI OR SPAGHETTINI
DRY PASTA **1.19**

DEL MONTE, 4X142 G
FRUIT CUPS **1.99**

AYLMER, 28 OZ.
SLICED PEACHES **1.29**

NESCAFE, 200 G, RICH BLEND
INSTANT COFFEE **4.69**

QUAKER, 376 G
ZAPPER HOT CEREAL **1.99**

ABC, 5 L
LAUNDRY DETERGENT **2.89**

MIX O, 3.6 L
LIQUID BLEACH **1.29**

9 LIVES, 1 KG
DRY CAT FOOD **1.99**

PURINA, 8 KG, LOW-CAL OR HIGH ENERGY
DOG CHOW **12.99**

CREST, 100 ML, TUBE OR PUMP
TOOTHPASTE **1.49**

ALBERTO BALSAM, 600 ML, BONUS SIZE
SHAMPOO OR CONDITIONER **1.79**

There will be a barbecue at our store on **Saturday, Sept. 7, 11am-3pm** in celebration of World Literacy Day. Come out and have your picture taken with **"The Friends of the Turtles".** Proceeds to the Dundas Community Learning Centre.

1976 MIKE DEAN'S BUTCHER LIMITED 15th ANNIVERSARY CHESTERVILLE ONTARIO 1991

GOLD SEAL **99¢**
PINK SALMON, 213 G TIN
FLAKED OR CHUNK, 184 G TIN
LIGHT TUNA

ATTRACTIVE PRODUCE FROM THE GARDENS OF THE WORLD

CANADA FANCY, LOCAL
LOBO APPLES 1.08 KG **49¢** LB.

PRODUCT OF USA, CANADA
NO. 1
CASSELMAN PLUMS 2.18 KG **99¢** LB.

PRODUCT OF USA, CANADA
FANCY
BARTLETT PEARS 1.96 KG **89¢** LB.

PRODUCT OF CANADA
NO. 1
10 LB. BAG
NEW POTATOES **2.29**

PRODUCT OF CANADA
NO. 1
HEAD LETTUCE **49¢**

PRODUCT OF CANADA
PEPPER SQUASH 64¢ KG **29¢** LB.

PRODUCT OF USA
GREEN ONIONS **3/99¢**

LARGE HANGING 8"
BOSTON FERNS 1/2 PRICE SALE **5.99**

A HUGE VARIETY OF YOUR FAVOURITE BAKERY PRODUCTS

DEMPSTERS, PKG. OF 8
GOURMET BUNS **1.49**

DEMPSTERS, PKG. OF 6
BUNWICH **99¢**

DEMPSTERS, 675 G LOAF
100% WHOLE WHEAT **89¢**

BAMBY, PKG. OF 12
HOTDOG OR HAMBURG BUNS **99¢**

BETTY, PKG. OF 8
HOTDOG OR HAMBURG BUNS **79¢**

VACHON, PKG. OF 7
JOS LOUIS **1.99**

A GOOD VARIETY OF YOUR FAVOURITE DAIRY PRODUCTS

BLUE BONNET, 2 LB. TUB
SOFT MARGARINE **1.99**

BEATRICE, 1 LITRE
CHOCOLATE MILK **99¢**

FRESH, GRADE A
LARGE EGGS **1.09**

BEATRICE, 175 G TUB, ASSORTED FLAVORS
DIET YOGURT **59¢**

YOUR SUMMER BBQ MEAT CUT HEADQUARTERS

HIP
MINUTE STEAK 8.80 KG **3.99** LB.

OUTSIDE ROUND
PEPPER STEAK 8.58 KG **3.89** LB.

BONELESS
RUMP ROAST 8.13 KG **3.69** LB.

BONELESS SIRLOIN TIP
STEAK OR ROAST 8.80 KG **3.99** LB.

FRESH PORK PICNIC
SHOULDER ROAST 2.18 KG **99¢** LB.

BURNS, CASE 12X450 G
SMOKIE DOGS **11.99**

"PIZZA OF THE WEEK"
14" FULLY LOADED
COMBINATION **5.99**

"CATCH OF THE WEEK"
FRESH
SOLE FILLETS 11.00 KG **4.99** LB.

THE BUTCHER'S FRESH SLICED DELI MEATS & CHEESE

MARY MILES SLICED
COOKED HAM 5.93 KG **2.69** LB.

SHOPSY'S SLICED
EYE OF THE ROUND
PASTRAMI 9.90 KG **4.49** LB.

BURNS SLICED
KIELBOSSA LOAF 8.80 KG **3.99** LB.

SIMON DEGROOT SLICED
TURKEY BREAST 13.21 KG **5.99** LB.

MAPLE LEAF SLICED
MOCK CHICKEN OR MACARONI AND CHEESE 6.51 KG **2.99** LB.

MAPLE LEAF SLICED
SALAMI OR PEPPERONI 7.47 KG **3.39** LB.

"SALAD OF THE WEEK"
SHOPSY'S
MACARONI SALAD 4.17 KG **1.89** LB.

"CHEESE OF THE WEEK"
MAPLE DALE
JUST MADE OR MILD
CHEDDAR 8.80 KG **3.99** LB.

A WIDE VARIETY OF YOUR FAVOURITE FROZEN FOODS

BLUE WATER, 750 G
FISH AND CHIPS **2.49**

BEATRICE, 1 LITRE
ASSORTED FLAVORS
FROZEN YOGURT **2.49**

PICNIC, 12 OZ.
ORANGE JUICE **79¢**

YORK, 1 KG
MIXED VEGETABLES **1.99**