Senior athletes dig deep in 'Quest for Gold'

Garnet Quail
News Correspondent

METCALFE — Osgoode Township seniors, the 55- plus set, have spent the past couple of weeks playing games.

And the games have covered a rather wide spectrum, everything from euchre and cribbage to golf and from walking to bowling, with several other activities tossed in along the way.

All of this sporting activity is in preparation for the upcoming Carleton District Senior Games to be held this year in Goulbourn Township on June 16.

On that day, qualifiers from local competitions in the 10 events, will be afforded an opportunity to compete and win a spot at the provincial level.

According to Shirley Johnson, co-ordinator of Osgoode Township events, "The turnout has been fairly good. This unseasonable cold and so much wet weather has probably kept some of our seniors away from some outdoor events but activities held indoors have enjoyed very good response overall."

Johnson went on to say, "We can qualify different numbers of people in each event locally but there is the potential for an Osgoode team numbering 75 people if each was qualified in only one event."

She added, "In bridge and cribbage we can send four teams of two players and in euchre and 500 we can have five two-person teams.

We can send three teams of two in each sport including darts, horseshoes and shuffleboard.

"As well, three walkers at the 3 km distance and two at the 1 km distance can be qualified as can a total of sixteen golfers. It will be a big day for our team," she said.

At the local level competitors pay $2 for each competition they enter and qualifiers from local competition will pay $15 each for their day at the Goulbourn games.

The $15 fee will include lunch, dinner and the closing ceremonies.

A 12:30pm potluck luncheon is planned for Thurs., June 2 at the Kenmore Recreational Centre. At that time, the names of all qualifiers in the various competitions will be announced.

Our wishes for good luck and good competition as seniors head out in their 'Quest for Gold'.

WINCHESTER PRESS

Wed., June 1, 1994

Challenge organizers fit to be tied

by Michelle Valiquet
Press News Editor

WINCHESTER — They did it by walking, performing T'ai Chi and gardening. Some cycled and others played baseball.

Sixty-one Winchester residents participated in a bit of friendly competition to promote the health benefits of regular physical activity.

Chesterville amassed 32 ballots.

The Family Fit Walk, held Sun., May 29 from 1:30pm to 3:30pm, pitted Winchester against Chesterville in a challenge to see who had the fittest community. In connection with Canada's Fitweek '94 May 27-June 5, residents were invited to participate in 20 minutes of continuous physical activity and then fill out a ballot for the annual fitness challenge.



Residents, staff of the Eastern Ontario Health Unit, Winchester municipal staff and Councillor Betty Cooke get ready to walk. The group set out on a 20-minute walk as part of Friday's Sneaker Day, a Fitweek activity. Participants were encouraged to fill out entry forms at the municipal hall and local businesses to take advantage of prizes. Press Photo — Valiquet

The village which collected the most ballots won.

Organizers were hoping Winchester residents would be fired with enthusiasam this year, as the last two years in a row they have lost out to Chesterville.

The Winchester arena ballot collection station saw a slow trickle of people during the two-hour event.

Rose Knox, of the Eastern Ontario Health Unit, says the competition was hampered by the lower profile it had this year. No additional activities occurred on site during the Family Fit Walk.

"Last year we had six months to prepare and many other organizations had booths on site, like the OPP and the Heart and Stroke Foundation of Ontario. There was less going on and less reason for people to come down," said Knox.

"But hopefully the awareness will grow."

Two Winchester seniors, Winnie Anderson and Doris Hyndman were among the participants Sunday. They agreed with Knox that the event could have benefited from some extra attractions.

"Last year there were plenty of people and lots to see," said the duo who walked 4 km as part of their qualifying physical activity. "It was more fun."

The EOHU, in conjunction with a volunteer community health group, organized the Fitweek to encourage people to live more actively. Statistics show that inactivity is one of the major risk factors in heart disease and many other health problems.

In addition to the Family Fit Walk there were two other activities planned during the week including, a senior's exercise class at Nor-Dun Senior Support Centre last Wednesday which drew an enthusiastic crowd. While Friday, EOHU representatives and some Winchester municipal staff joined a number of residents for a 20 minute sneaker walk.

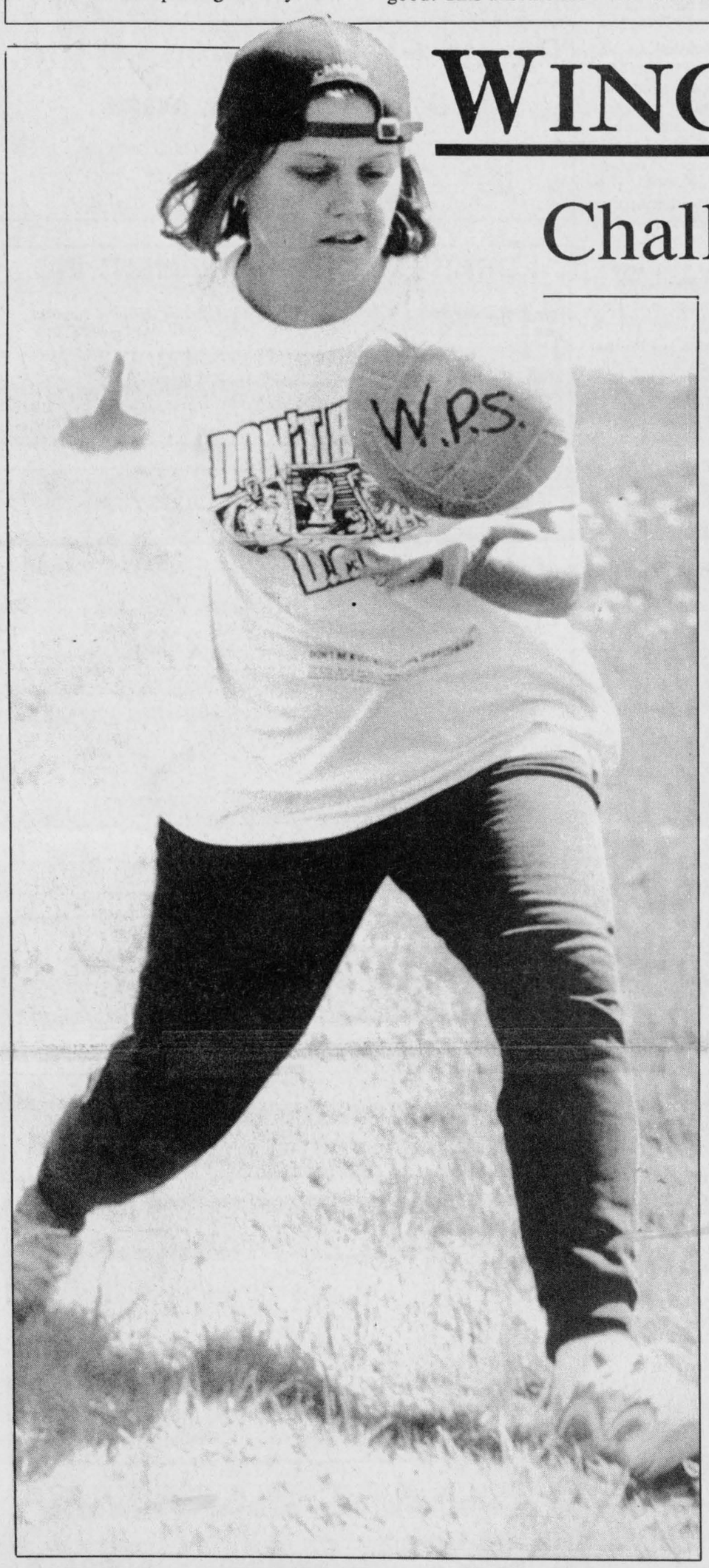

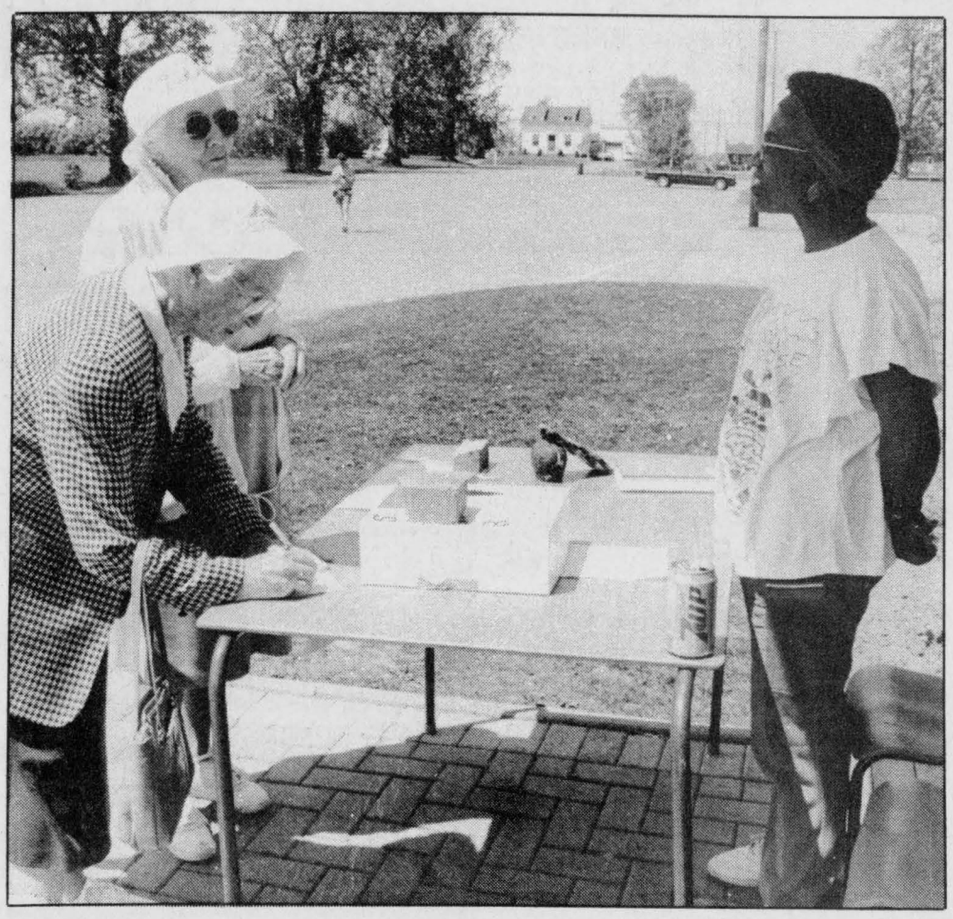

School's out

Top left, students and staff at T.R. Leger Alternative School in Winchester participated in Fitweek by playing volleyball on the grounds of Winchester Public School. Teams benefited from plenty of physical activity. Above, Winchester seniors Winnie Anderson and Doris Hyndman register their physical activity with Rose Knox of the Eastern Ontario Health Unit during the Family Fit Walk on Sunday.

Press Photo — Valiquet

Bike rodeo ropes in sparse crowd

Garnet Quail
Press Staff Reporter

METCALFE— A Bicycle Safety Rodeo sponsored by the Metcalfe Community Policing Committee on Saturday morning, May 28, fell somewhat short of expectations.

OPP Cst. Peter Carisse of the Metcalfe office, one of the driving forces behind such safety oriented events, was obviously disappointed by the low turnout.

"We thought we had covered all the bases," he said on Saturday morning. "Local sponsors had come on board, more than a dozen of them. They were in a position to offer some fine prizes and various incentives to the entrants."

He continued, "I guess there was just too much going on today with baseball practices and the like and, to be honest, the weather wasn't on our side. We did say that inclement weather would mean moving the event indoors. And we did that, but still the turnout was disappointing."

A poster contest in local schools was part of the event. Posters depicting some aspect of bike safety are being displayed in the Metcalfe Post Office.

Since the rodeo attracted so little response, Carisse said an attempt will be made to repeat the event at the Metcalfe Community Centre on June 18 — hopefully with higher participation.

"It really is too bad," he concluded, "that response was so low. We had all these great gifts to give away, bike helmets and other bike safety gadgets. There was even a brand, spanking new mountain bike, (courtesy of Metcalfe Lions Club) ready to go to some lucky winner and Garfield (James) was busy at the grill cooking up some great hotdogs.

"Hopefully the date and the weather will co-operate next time to bring out a good crowd."



Nine-year-old Chelsea Martin of Greely, left, and Matthew Scharfe, 7, of Kenmore were two of the cyclists last Saturday participating in the Metcalfe Bicycle Safety Rodeo. Another rodeo is tentatively scheduled for June 18.

Farm update

Bangladeshi ag minister hosted by region

Dianne Fetterly
Agricultural editor

DIXONS CORNERS — Last week the Bangladeshi minister of agriculture went right to the source in his attempts to see how the agri-food chain works in Ontario.

As part of a four-year project, Dr. Ayubur Rahman, director general of agricultural extension in Bangladesh made a whirlwind tour of a number of Eastern Ontario farms and agri-businesses.

According to Debbie Gilmer, of the Continuing Education Department at Kemptville College of Agricultural Technology, the project is a joint venture between Canadian International Development Agency (CIDA), and the governments of Bangadesh and the Netherlands.

"The people there (Bangladesh) don't have balanced diets... We want to introduce new crops and encourage them to diversify." Oilseed, tuber and pulse crops — seeds of pod-bearing plants are all being introduced to the citizens of Bangladesh.

The aim of the Eastern Ontario tour was to provide Rahman with an overview of the integrated agri-food chain in Ontario particularly as it relates to small-scale farming systems and agricultural diversification. It was also to expose Rahman to agricultural training institutions in Ontario and how information is passed on. Its third objective is to expose the minister to seed and horticulture associations and their role in the industry.

BUSY AGENDA

The four-day Eastern Ontario trip began at Hardy Seeds Ltd., of Inkerman last Monday (May 23) morning. A family business, Hardy Seeds grows, cleans, bags and markets certified seed directly to the grower.

Arden Schneckenburger, of Morrisburg hosted the second leg of the tour. He runs a beef and cash crop operation and is involved in a number of rural organizations.

Following lunch, Rahman toured Fred's Farm Supplies near Dixons Corners. Zandbergen is a cash crop farmer who incorporates custom soybean drying and storage on the farm. He also sells to the retail market at two locations.

Theresa Van Grunsven's South Mountain angora goat farm was the next stop of the trip. Van Grunsven sells breeding stock, markets mohair and oversees production and marketing of mohair socks.

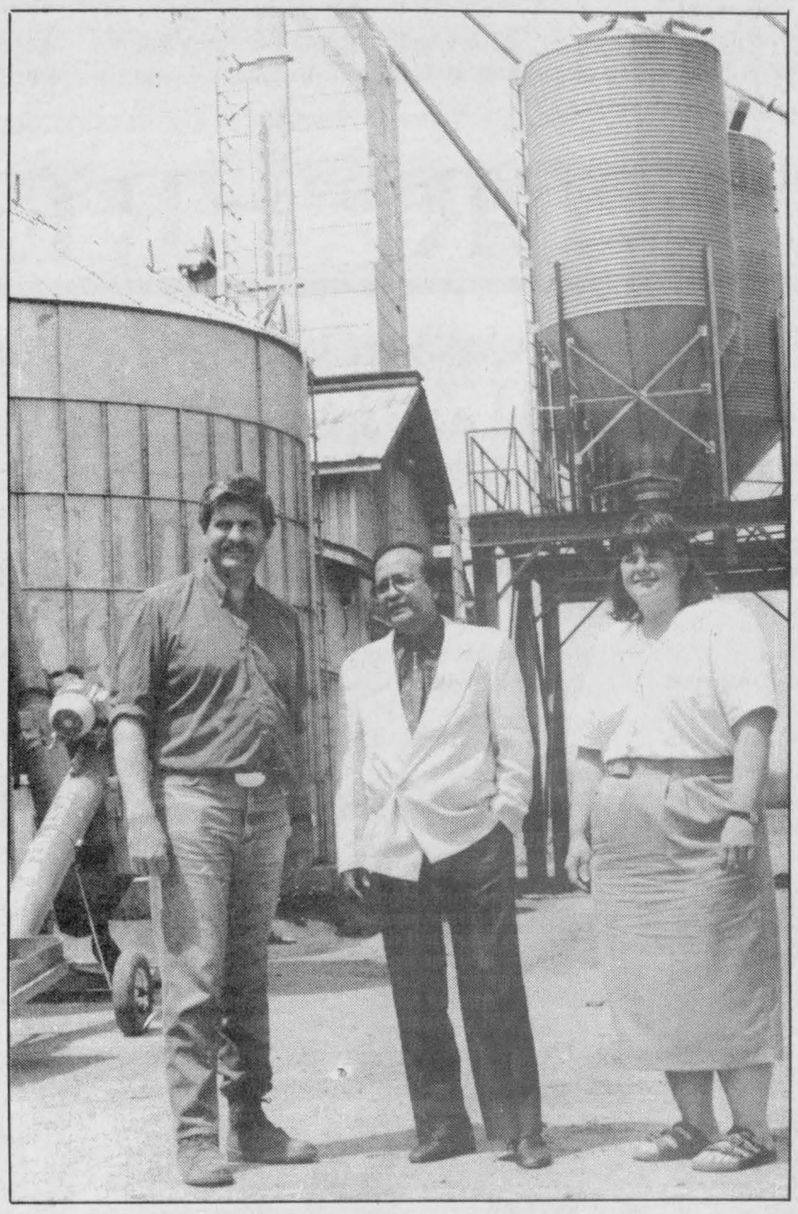

Dr. Ayubur Rahman of Bangladesh visited a number of local farms and agri-businesses recently as part of an Eastern Ontario tour. Rahman (centre) is pictured at Fred's Farm Supplies, Dixons Corners with owner Fred Zandbergen and tour guide Debbie Gilmer of KCAT Continuing Education.

Press Photo — Fetterly

Next, the tour stopped at Paul Mussell's farm. The family farm is involved in dairy, maple syrup, trapping, hunting, firewood and snow blowing.

After an afternoon trip through the Experimental Farm in Ottawa, the group had dinner with Don Good, a lawyer who practices agricultural, food and environmental law.

Tuesday's tour headed to the Prescott-Russell area, with the first stop at Skotidakis Goat Farm. The farm produces goat meat, milk and cheeses. It operates a cheese plant and retails cheese.

At La Co-op Avicole, crop advisor Anita Gilmer and crop manager, Marc Saumure demonstrated the extension role of the co-op.

Following lunch, with representatives of the South Nation River Conservation Authority and Environmental Farm Plan , the group toured the site of the Lemieux landslide and discussed the cleanup process.

A trip to Alfred College and a tour of Andre Glaude's trout farm wrapped up the day.

Wednesday (May 25) included a meeting with Cory Martens and discussion on the REDI training program, followed by a tour of Forfar Dairy — a diversified small family cheese plant involved in specialty cheeses.

Lunch included a meeting with the regional manager for OMAF and secretary for AMEO as well as Bruce Moore, Lanark County ag rep. More on the REDI program concluded the day's events.

Thursday included a tour of the International Livestock Management School in Kemptville to discuss technology transfer and client training. A tour of Kemptville College of Agricultural Technology with input from the staff concluded the morning session.

In the afternoon the tour headed to Harvex Agromart to see their customer consultation process and product delivery systems. The delegation also visited Stranex Terminals in Oxford Station.

4-H update

Speak up conference

TORONTO — The theme for the three-day *Speak up and be heard* conference is "Youth addressing issues of the future".

Set for Sat., Aug. 27 to Mon., Aug. 29 in Toronto, the conference is open to 4-H members 16-21 years of age. It deals with problem solving, communication and current issues.

Applications are available from 4-H leaders or OMAFRA offices. Deadline for application is Mon., June 27, 1994.

Important dates

The following are some dates for 4-Hers to take note of:

June 7 - deadline for applications for calf showmanship clinic and EBI 4-H showcase.

June 13 - Careermania applications are due.

June 15 - Deadline for Holstein Ontario Scholarship applications.

Junior Farmers plan Big Event

NIAGARA FALLS — Thirty-seven of the 50 past- provincial presidents from the Junior Farmers' Association of Ontario were in attendance for the 50th Anniversary Banquet, held in Niagara Falls this past March. This banquet signified the beginning of the celebrations set to take place throughout 1994.

The first provincial president, Gordon Orr of York County, recognized all of the provincial presidents, who, like him, have led Junior Farmers since 1944 to become what we are today, a very strong rural leadership training organization.

A 50th Anniversary committee is busy preparing for what is now known as the "Big Event". All members, past and present, are invited to a reunion on Sunday Aug. 14 at the Ontario Agricultural Museum in Milton, Ont. There is an entire day of events and activities scheduled for people of all ages.

For those who have had the honor of representing the JFAO on an interprovincial or international exchange, the Ambassador's Reunion is being held the Saturday evening previous to the reunion (Aug. 13) in the town of Milton.

The cost of the 50th anniversary celebration is $15 for adults and $6 for children, which includes a lunch. For tickets or further information about the 50th Anniversary or the Ambassador's Reunion, contact the provincial office at (519) 767-3269 or your local Junior Farmers' club.

Agri-business directory

EASTERN CROP DOCTOR REG'D
Agricultural Consulting Services
(Soil Sampling, Fertilizer and Pesticide Recommendations)
Dean Williams
Cliff Metcalfe
774-5695
P.O. Box 933
Winchester, Ont. K0C 2K0

Plante Farm Equipment Ltd.
ALFA-LAVAL AGRI
• Val Metal
• Houle barn equipment
• Mueller bulk coolers
• Universal dairy equipment
Brinston 652-2009

LORNE E. ACRES EQUIPMENT INC.
Superior Silos & Liquid Storage
High Moisture Oxygen Controlled Bottom Unloading Sealed Silos
Winchester 774-2672
Box 482, Winchester, Ontario, K0C 2K0
Res.: (Lorne Acres) 774-3129
Patz MATERIAL HANDLING & FEEDING SYSTEM
SMALE LIVESTOCK HANDLING EQUIPMENT

MASSEY-FERGUSON Where farmers' ideas take root.
TIBBEN EQUIPMENT LIMITED
For all your equipment needs contact George
BRINSTON 652-4881

Agrico : Crop production services
Fertilizers, Lime & Tubrex
Crop Production Chemicals
Terragator and Spra-Coupe
Custom Application
WINCHESTER 774-2209

BOUMATIC
For all your Dairy Equipment needs
Milking - Cooling - Feeding - Automation - Sanitation
DUNDAS AGRI-SYSTEMS INC.
24-hr. service BART GELEYNSE 652-4844

The New Bale-Eze Ag Wrap
Ontario made for Ontario farmers!
One person!
One tractor!
One speed - fast!
Team up with the Bale-Eze bale grab for this summer's simplest, most cost-efficient wrapping buy. Call for a free demo and super season prices on all our large bale handling equipment.
$9,995.00 SPECIAL!!
• All hydraulic operation
• Precise overlap adjustment
• All North American components
• "Farmer Easy" maintenance
WRAP RITE HAY SYSTEMS LTD.
RR2, BROCKVILLE
(613) 926-2372 DUAINE McKINLEY

Quintan Products Inc.
Winchester • 774-3320
BEST PRICES
Agricultural Lime & Spreading
Soil Lab Analysis
Excavation • Steel and Plastic Culverts
Septic Tanks and Sewer Pipe • Plastic Tubing and Fittings

Ralston Purina
Fred's Farm Supplies
(A Division of Fred Zandbergen Farms Inc.)
RR#2, Brinston (2 km west of Dixons Corners) 652-2069
1-800-361-3305
Winchester (Hwy. 31 at Spruit Rd.) 774-0409
"Serving all farming enterprises with quality feeds"

H.D. Tile Drainage Ltd.
SPECIALIZING IN FARM DRAINAGE
- Bulldozer and backhoe rentals
- Erosion control projects
- Manure storage
- Milkhouse/parlor waste disposal systems
- Sub-irrigation systems
HENRY DOORNWAARD RR1, Winchester 774-3751

CULTIVATE FAST THRU 30%+ RESIDUE!
HINIKER 1000 ROW CROP CULTIVATOR. Now conventional tillage farmers can have the benefits of high-residue, high-speed single sweep cultivating at an affordable price.
• Cultivate through residue-compliance levels of 30%, 50% or higher tilled surface residue (levels that plug most conventional multi-sweep cultivators).
• Single, high-speed sweeps weed full-width between rows at high speeds — up to double the speed of most sweep cultivators.
• Gentle in small crops. Doesn't pitch and throw dirt like other units.
• Available in 4, 6, 8, 12 and 16-row models.
HINIKER
• Add our band spray kit and reduce chemical rate by 65%. Over the row application for less than $9.00 per acre.
• Ask about our 28% sidedress kits.
ACRES Tillage & Planting Systems
Division of Lorne Acres Equipment Inc.
Box 517, Winchester, Ontario, K0C 2K0
Tel. 613-774-2834 Fax 613-774-2262

Rentals available DAILY OR WEEKLY
• Rear tine tiller
• 3" water pump
• 1-1/2 water pump
• Vibrator packer (for trenches)
• 2200W generator
• Trimmer
• Cut-off saw
• Shredder
• Vibra plate (compactor)
• Push mower
• 16" saw
• 36" cement troweller
• Aerator, self-propelled or tow
• Dethatcher, self-propelled or tow
• Hedge trimmer, 30"
• Posthole auger
• Lawn power sweeper
Tom's AIR COOLED ENGINES LTD.
SALES, SERVICE & PARTS
Hwy. 31, Vernon
821-1060

Hell Drivers, Musical Ride wow crowds

by Greg Hewitt

MAXVILLE — A brief power outage Saturday night failed to short-circuit the Maxville Fair on the weekend, says fair secretary Janice Blaney.

Blaney said the fair was a success, from the RCMP's Musical Ride to the educational tent to the cattle shows.

The power outage occurred between 6pm to 8pm Saturday, but Blaney said the timing was fortunate.

"It went for us at a good time, because we had just finished the western horse show and we didn't have anything planned until 8 o'clock, which was the Musical Ride. The power came back on for that, so we were lucky."

Because the midway and sound system operate on their own generators, only the lights were affected by the power failure.

Blaney estimated about 7,500 passed through the gates on the weekend, slightly down from last year but not bad considering questionable weather.

She said entries were down in the Holstein Show, but "way up" in the beef category as cattle shows were once again a key part of the fair.

And the education tent, which was emphasized this year, was popular with school children. Students from local public schools visited the tent Friday to learn from displays that included farm safety, dairy producers and beekeepers.

Students watched as live chicks hatched in an incubator, and visited a calf and cow and horse with colt.

The Musical Ride Saturday was an impressive show despite the weather, Blaney said. The Hell Drivers wowed crowds Friday with their brand of stunt driving.

Also popular was No Fences, a Garth Brooks clone band which entertained Friday night.

The dairy cattle shows included Holstein, Ayrshire and Jersey classes.

Andrew Sangster of Williamstown was named both premier breeder and premier exhibitor in the Ayrshire Show, while the Mode Brothers of Vankleek Hill took reserve premier breeder and exhibitor honors.

In the Jersey Show, JJ MacKenzie of Finch was named premier exhibitor and reserve premier breeder. North River Farms of Lachute, Quebec was both reserve premier exhibitor and premier breeder of the show.

No results were available from the Holstein Show at press time.

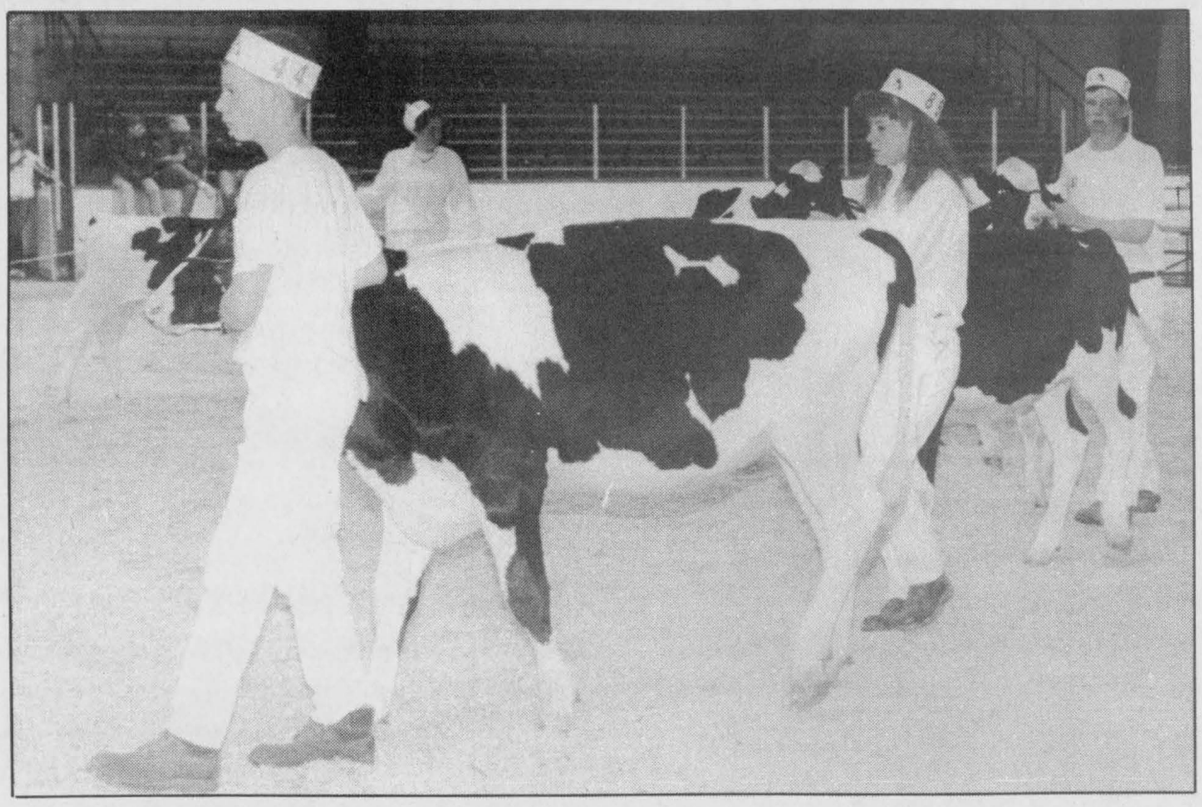

Besides some special attractions like the Imperial Hell Drivers and the RCMP Musical Ride, the Maxville Fair featured the regular agricultural fare including exhibits, livestock judging, and horse and goat shows. Pictured, competitors in the 4-H Holstein class 12, Division 2.

Press Photo — Hewitt

Agri notes

Agriphone line

KEMPTVILLE — The agriphone contains the latest information on insect and disease development, pest management strategies, cultural management, meeting notices and the weather.

It is updated each day (at 9am) and is available 24 hours a day.

Local calls - 258-5836 or 1-800-267-7913.

Payments for hogs and lambs

OTTAWA — First quarter payments calculations for producers enrolled in the National Tripartite Stabilization Programs for hogs, and fourth quarter 1993 payment calculations for lambs were announced today by the National Tripartite Stabilization Committees.

No stabilization payment were triggered for hogs or lambs. Producers and both levels of government contribute equally to the plans.

This marks the end of coverage under NTSP for lambs since this plan was terminated Feb. 28, 1994. The NTSP for hogs will end July 2, 1994. Industry and governments having agreed to move to "whole farm" income stabilization as the basic approach for helping farmers manage production and market risk.

Finance loan to increase

TORONTO — Ontario Agriculture, Food and Rural Affairs Minister Elmer Buchanan and Ontario Cattlemen's Association President Ken Summers recently announced the limit for the Ontario Feeder Cattle Loan Guarantee Program will be increased from $25 million to $35 million.

A provision in the program allows the maximum principal amount owing by a member to be increased from $100,000 to $125,000 after the member has participated successfully in the program.

The loan guarantee program was originally developed in cooperation with the Ontario Cattlemen's Association (OCA) and the Canadian Bankers' Association and was established during a two-year trial basis that began in November 1990. The program became permanent in 1992.

Weather info service designed for farmers

by Greg Hewitt

OTTAWA — Environment Canada has answered the call of eastern Ontario farmers with a new weather information service designed especially for agriculture.

The Farm Line, introduced May 1, is a recorded, five-day outlook that includes drying index, amount of sunshine, probability of precipitation of more than 5 mm, along with regular weather information such as temperature.

The number for English-speaking callers is 990- 9887, and 990-5841 for French. The information is updated several times a day, beginning at 5:30am, and the line is open 24 hours a day, seven days a week.

It covers eastern Ontario from Smiths Falls to the Quebec border. The line will be in service until October, when calls are expected to be heaviest because of hay harvesting.

Environment Canada's Etienne Gregoire said the new service for farmers is modeled after a successful line developed for snow removal contractors during the winter.

He noted that like snow removal crews, farmers are looking for weather information specialized to their work, information that is not available on the regular weather information recording.

The Snow Line received 60,000 calls, and Gregoire says the agriculture line should be equally popular, and if so, will likely be continued next summer.

"If the line is being used, there's no need to stop it next year," Gregoire said. "But we want everyone to know this service is in existence, because it's very, very new."

And Gregoire stresses that unlike the regular weather information line, which answered 3.5 million calls last year, busy signals on the Farm Line should be few and far between.

The idea for the service came after farmers complained that they were having a hard time getting through on the regular weather information line. The new service is sponsored by Kemptville College of Agricultural Technology and Alfred College.

Environment Canada's number for regular weather information is 998-3439.

Ron JOHNSTONE EQUIPMENT LTD.
Morewood Road, RR1
WINCHESTER
448-3562
SERVICE • SALES • PARTS • INSTALLATION
24 hours, 7 days a week

Agrico
Winchester Farm Centre
774-2209
Crop Production Services
Fertilizers, Lime and Tubrex
Crop Production Chemicals
Terragator and Spra-Coupe
Custom Application
Spring Soil Samples

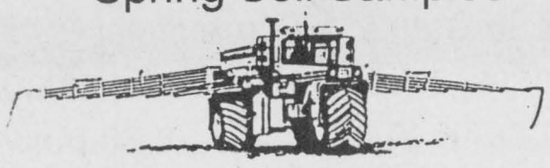

For further information or to book your requirements call Agrico, Winchester 774-2209

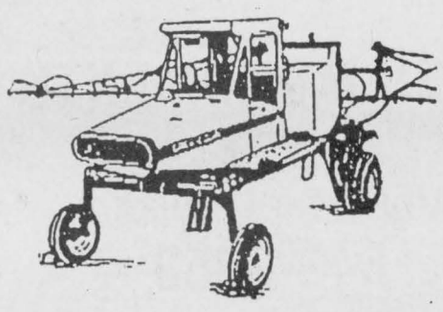

CHRYSLER'S VISION OF PERFORMANCE!



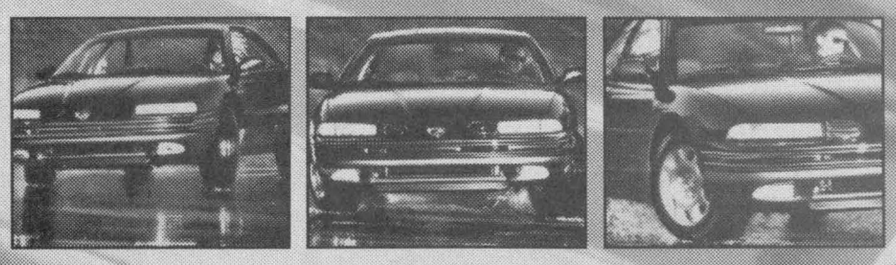

AUTOMATIC CLIMATE CONTROL
Engineered to create a year round comfortable environment, Vision has a high performance climate control system. Like your household thermostat, the Automatic Temperature Control system lets you select a degree setting and then forget it.

SUSPENSION Fully independent suspension maximizes vehicle agility and riding smoothness, while front and rear stabilizer bars help to control body roll.

POWERPLANT The 3.3 litre OHV V6 engine in the Vision ESi employs sequential electronic multi-point fuel injection and fully tuned intake/exhaust manifolds to deliver 120 kW of power (161 hp) @ 5300 rpm.

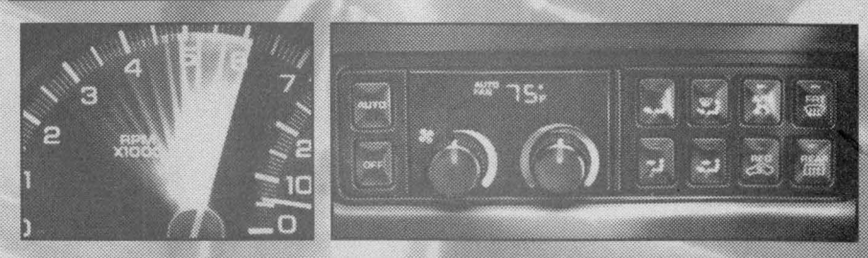

- Passenger & Driver Side Airbags
- 3.3 L MPFI 161 hp V6 Engine
- Independent Touring Tuned Suspension
- Premium 6-Speaker AM/FM Cassette
- Rear Seat Heating and Air Conditioning Vents
- Speed Control with Steering Wheel-Mounted Controls
- Dual Power Heated Mirrors
- Tinted Glass Including Solar Control Windshield and Rear Window
- Side Impact Door Beams
- Electronically Controlled 4 Speed Automatic Transmission
- Four Wheel Power Disc Brakes
- Air Conditioning with Automatic Temperature Control
- Power Windows & Door Locks
- Tilt Steering Wheel with Two Spoke Design for Unobstructed View of Analogue Gauges
- Child Protection Rear Door Locks

1994 EAGLE VISION ESI
GOLD KEY LEASE FOR $360** PER MONTH 30 MONTHS OR PURCHASE FOR ONLY $20,988*
SEE YOUR LOCAL JEEP & EAGLE DEALER. A DEALER YOU CAN BELIEVE IN.
Jeep Eagle A Division of Chrysler Canada

*Price excludes freight of $760, license, insurance, registration, and taxes. Limited time offer. Dealer may sell for less. Dealer order may be necessary. See Dealer for details. **Monthly rate set out is for a 30 month term, with a required downpayment of $3,988 and is based on MSRP of vehicle with options described. Subject to approval by Chrysler Credit Canada Ltd. Security deposit required of $425. Leases are for personal use only. Commercial vehicles are excluded. Total lease obligation is $14,788. Free kilometres are limited to 62,500 km. Charge of 6¢/km for excess kilometres. Offer may not be combined with other offers currently available from Chrysler Canada. This is a closed end lease with no buyback requirement. Excludes license, insurance, and taxes. Delivery must be taken from Dealer inventory. Dealer may lease for less. Limited time offer. See Dealer for details.

Region incorporates new wetlands policy

by Michele Sherren

OSGOODE–The region has drafted an official plan amendment to encompass the province's wetlands policy.

Ontario's policy, which was passed in June of 1992, requires that all land classified as ''provincially significant wetland'' be protected. No development, including buildings, structures, filling, dredging, site grading or drainage works, is permitted on classified wetlands.

A 120-metre perimeter around classified wetlands is also partially protected, though ''some development may be permitted if it has no negative impact on the wetland,'' states the region's draft amendment. These adjacent lands require an environmental impact study before development can take place.

Wetlands are lands that are seasonally or permanently covered by shallow water, as well as lands where the water table is close to or at the surface. The four main categories of wetlands are swamps, marshes, bogs and fens.

AGRICULTURAL

Agricultural lands that are periodically soaked are not considered wetland.

''What we've done (in this amendment) is asked the municipalities to include wetlands amendments in their official plans,'' said Joseph Phelan of the region's planning department.

The regional amendment incorporates the province's decision to protect wetland areas. Maps have been circulated along with the amendment text.

''We expect at the municipal level that maps will become more exact,'' said Phelan. The maps included with the regional amendment show wetland areas only, not adjacent lands.

More than 25 per cent of Rideau Township falls under the classification of wetlands or adjacent lands, whereas in Osgoode Township, it is more than eight per cent.

''What this is going to create is a massive shift in income and wealth for landowners,'' said Harold Harnarine, a member of the Association of Rural Property Owners (ARPO), who also owns 96 acres of land near North Gower.

''What you will see in Rideau Township is the owners of the 25 per cent (of the affected land) have a significant decrease in income, and the other 75 per cent by definition will experience an increase in land prices.''

ARPO, which has members across the region, is fighting the wetlands policy both at the regional level and at the provincial level.

The townships of Osgoode and Cumberland both chose not to support the draft amendment because of the lack of public consultation made available by the province in the development of the Wetlands Policy Statement.

REGULATIONS

''Using the word 'support' seems to indicate that we endorse the manner in which the policy statement was issued...The people should have told us how wetland protection is to be accomplished, not simply to have regulations developed without meaningful consultation,'' stated a letter from Osgoode senior planner Karyn Ostafichuk to Phelan after council reviewed an earlier draft amendment.

The township did, however, recognize that wetlands must be protected.

''The worst part of this (policy) is there is no compensation (for wetlands landowners),'' said Osgoode Twp. Mayor Al Bouwers. ''What this amounts to is expropriation without consultation.''

All municipalities and affected organizations were given the opportunity to comment on the earlier draft copy of the amendment. These comments were incorporated into its revision, making the final draft copy.

Rideau had no comment on the proposed amendment, as planner Cheryl McWilliams said the township is waiting for further information.

Most other municipalities had little problem with the proposed amendment.

A public meeting will be held June 6 at 7 pm at the Greely Community Centre in regards to the draft proposal. Those wishing to submit written comments or speak to the committee are asked to contact Monique Beauregard at 560-1241.

''In very effective ways we intend to make all kinds of representation on this issue (at the meeting),'' said Harnarine. ''There's no doubt this is going to go down to the wire.

''I don't know how far the regional government can shove this down people's throats, when the municipalities are saying you have to go back to the draft table and rework it.''

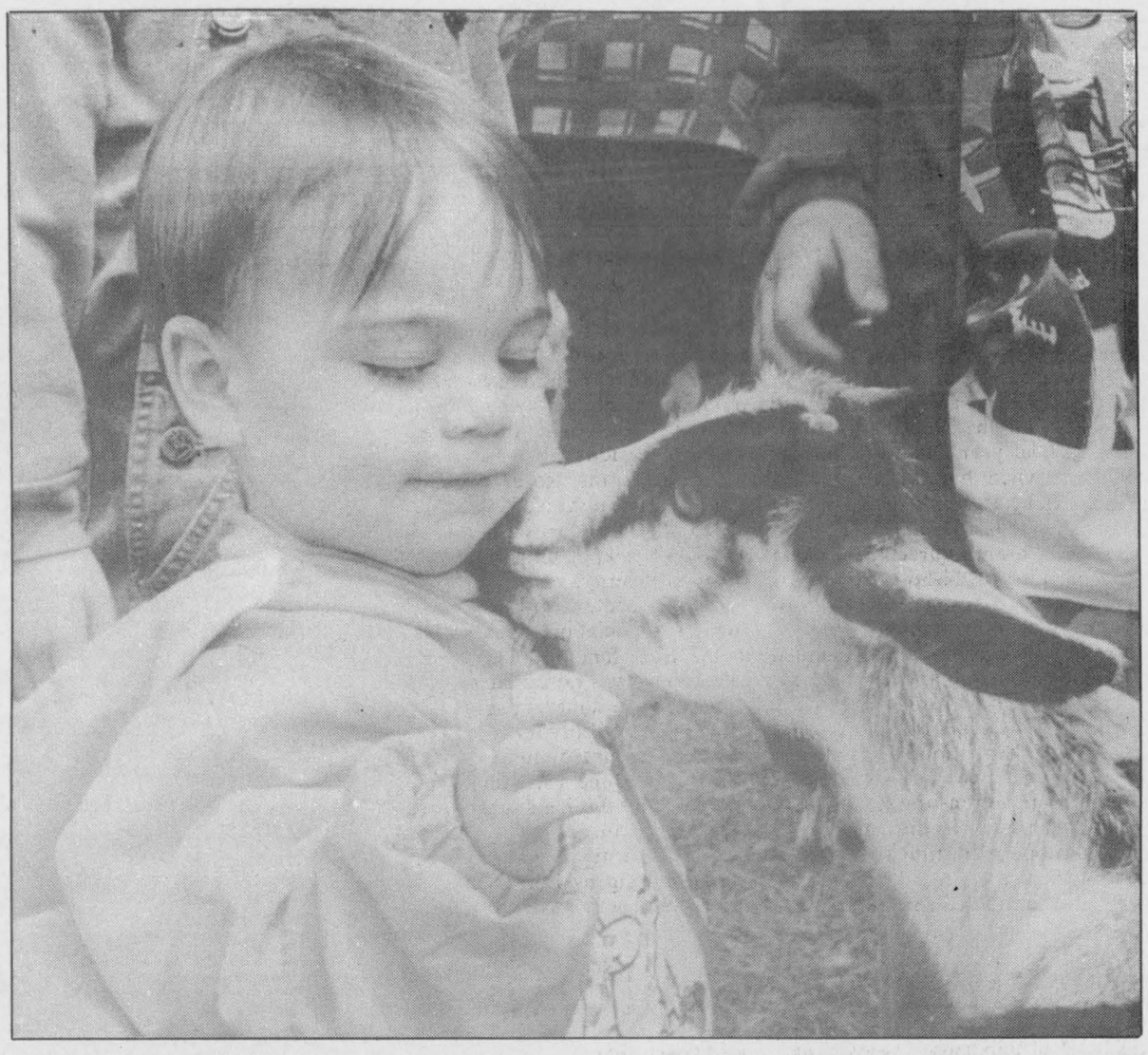

Butting in

Sixteen-month-old Kristen Shouldice of Metcalfe makes friends with a goat in the Wonderland Petting Zoo at this year's Maxville Fair. The fair ran Fri., May 27 - Sun., May 29.

Farm employers urged to act now

TORONTO — SDG & East Grenville MPP Noble Villeneuve is urging farm employers to act quickly if they want to participate in the provincial government's expanded Summer Experience Wage Assistance Program (SEWAP) for youth.

The program provides a $3 an hour wage subsidy to participating employers, who create new summer jobs for youth between the ages of 15 and 24 (29 if the person has a disability). The job must last at least six weeks,

The formal application deadline is July 22, but Villeneuve says that even employers who don't expect to hire someone for another month should get their applications completed right away.

"I can virtually guarantee that all the money will be committed in the next two or four weeks."

Application forms are available from Agricultural Employment Services Offices: Chesterville 448-2311/1-800-463-3106, Vankleek Hill 678-2134/1-800- 267-4107.

Barley licenses

OTTAWA — Import licenses will continue to be required for U.S. barley and barley products entering Canada, in light of higher government support levels provided to barley producers in the United States.

Under Article 705 of the Canada/U.S. Free Trade Agreement, each year Canada and the U.S. determine their respective government support levels for barley producers for the preceding two crop years. The support level, expressed as a percentage, is comprised of both direct and indirect support. Article 705 states that Canada must remove its import license requirement on U.S. barley products when the Canadian level of support is equal to or greater than that of the U.S.

The levels of government support for barley for crop years 1991-92, 1992-93 are: barley - Canada, 22.61 per cent; U.S. 50.30 per cent.

Self-defence night planned

OSGOODE —Based on the success of the recent Women's Safety Night, the Osgoode Community Police Centre is co-sponsoring a self-defence workshop for women.

''There was a lot of interest,'' said Osgoode OPP volunteer co-ordinator Elaine Smith. Almost 120 women registered for the evening workshop that gave women tips on how to be most secure when travelling alone. ''But everybody said they wanted more.''

Together with the Rideau/Osgoode Karate Club, the Osgoode OPP office will host two self-defence workshops June 25 and 26. Workshops are from 9am to 5pm.

The workshops will be held at the karate club on Main Street in Osgoode, and given by Albert Ethier, the chief instructor of the club.

''What Albert will be showing the women is how to get out of different situations, how to stun an attacker enough to get away,'' said Smith.

Registration is limited and must be done before June 17. The cost for the workshop is $35.

For more information about the workshop or to register, call the Osgoode OPP office at 826-0580.

CORRECTION

We wish to draw your attention to the errors in our current "Enjoy Summer for a Lot Less" flyer

Page 10: Item #2. Bike Bears streamers, 73-2471-2. **Copy should read Pkg. of 2 for 1.99, not 2/1.99.**

Page 13: 11" diameter fixture, 52-3452-2/3520-0. **The 2x40W bulbs are extra.**

Page 14: Reynolds Pro extension ladder, 61-1062-0, **extends up to 24'.**

Page 16: Item #1. 7-1/4" blade set, 54-1087-0. **Copy should read set of 3 for 9.99, not 3 for 9.99.**

We sincerely regret any inconvenience we may have caused you.

Canadian Tire Associate Store
Williamsburg 535-2845

Meadow Greens Nursery
Saturday & Sunday, June 4 & 5
9am-7pm daily, including Sunday
• Annuals • Hanging baskets
• Perennials • Vegetables
• Shrubs • Peat moss
• Trees • Potting soil
• Flower pouches • Fruit trees
We will donate 10% of weekend sales to CHEO.
All shrubbery, 25% off
8' red maple, $49.98
"One for every blooming garden"
Gregoire Road (Boundary Road), 1 mile north of Marionville
445-3042 Jane & Tony Hendrikx

QUINTAN PRODUCTS INC.
P.O. Box 690
Winchester 774-3320
Attention Farmers
Call now for your agricultural lime needs.
We sell, deliver and spread agricultural lime.
LIME SPREADER RENTAL AVAILABLE
"Don't put it off - put it on!"
Call for more information:
Tel. 774-3320
Fax 774-5854

CONSUMER ADVISORY
BE AWARE
Current legislation in Ontario prohibits door-to-door and telephone solicitation for the purpose of selling cemetery memorials.
Not only is this illegal but extremely disrespectful.
Choosing a family memorial takes time, care and consideration.
This decision cannot be made properly when being pressured by someone knocking at your door or calling on your telephone.
WE ARE A THIRD GENERATION MEMORIAL COMPANY
WE DO NOT SOLICIT
BY TELEPHONE
IN PERSON
BY MAIL
At Crowder Monuments in Morrisburg we believe the decision to buy a family memorial is one you should make when you feel the time is right.
If you are being or have been harassed by disrespectful monument dealers or salespeople, you may file an official complaint with the Ministry of Consumer & Commercial Relations, Registrar of Cemeteries, at 555 Yonge St., 5th Floor, Toronto, Ontario, M7A 2H6, or come to our office for an official complaint form.
CROWDER MONUMENTS LTD.
Hwy. 2 East
Morrisburg, Ontario
543-2950

READY FOR A CHANGE?
Lube, Oil and Filter
Most makes and models
$22.75 (Extra for foreign and diesels)
PARTS GM SERVICE
The expert choice.
Drewery
PONTIAC BUICK LTD.
ST. LAWRENCE STREET
WINCHESTER 774-2360
DREWERY PONTIAC BUICK: The dealer you come to for price, and stay with for service.

Community goes to bat for Chris Day Clark

GREELY — When Christopher Day Clark was in Grade 10 at Charlebois High School, he drew house plans for a three-bedroom bungalow as part of an assignment for his course on architectural design. This is the house Chris' parents are now hoping to build for him.

"Chris drew these plans in Grade 10 and received an A for his work," explains his mother Helen, "I think it would be so wonderful if this was to be the house he found peace and security in for the rest of his days."

The committee for Christopher Day Clark agrees and is seeking to raise enough money to secure a building lot to accommodate the house. Already, fundraising efforts have netted more than $7,500 towards this goal.

Designer John Coppens of Guildcrest Homes in Morewood has generously offered to adapt Chris' design to accommodate his special needs. Guildcrest Homes will be working with the family to review the design and make suggestions.

Guildcrest Homes has been manufacturing high quality modular homes since 1991 and is the largest R-2000 builder in eastern Ontario, holding an Excellent rating with the Ontario new home warranty program.

Chris' father is a contractor and home renovator by trade and will be building the house along with some generous assistance from his fellow tradespeople. He has been promised plumbing services, bathroom design and construction services and full excavation services.

Life changed drastically for 20-year-old Chris, an all-star football player with the Nepean Redskins and second-year Ottawa university student when his car was struck head on by a drunk driver, along Highway 31 last year. The accident left him brain-injured, bedridden and in need of 24-hour care. His family is diligently trying to rehabilitate him at home after he was classed chronic care and denied entry into rehabilitation institute.

The family is presently caring for him in the upper floor of a rented home — a home not equipped with any special devices. Lack of assistance from their insurance company means Chris is in dire need of a home properly outfitted for his disabilities.

The Committee for Christopher Day Clark, along with the tremendous assistance of people in the community, is raising money to build security for Christopher.

"The outpouring of assistance has just been overwhelming," reports Margaret Harvey-Melenhorst, committee spokesperson. "The number of events being planned to help raise money for Chris is staggering."

"We fully expect to have enough funds by Father's Day to secure a building lot for Christopher's house," she adds.

Recently, the Royal Canadian Legion, Branch 627 (Greely), raised $600 for Christopher during its $1000 jackpot bingo. And, the Original Sixers, a ball hockey team with the Metcalfe Ladies Ball Hockey Association, donated $500 to the trust fund for Christopher. The money was raised during their annual euchre tournament in Metcalfe this past February.

A huge country music bash has been set for June 18, Father's Day weekend, on the ice surface at the Metcalfe Community Centre to wind-up the fundraising. A live band, catering by Lone Star, door prizes and more, will be featured for just $5 per person. Committee members and Gloucester firefighters Barry Stewart and Mike McIntyre are coordinating the event.

Councillor Doug Thompson is holding a 20 km bike- a-thon for Christopher Day Clark on Sat. June 11 starting at the Osgoode Township Hall at 8am. The route will take riders north on the 8th Line to Parkway Rd., then east to the 10th Line, south to RR#6 and then west to Metcalfe and back to the town hall. Assisting with the bike-a-thon will be the OPP, the Osgoode township firefighters, the Osgoode township youth group and other volunteers.

Sponsor sheets are available at schools, banks and stores throughout the township as well as at the township office. A rain date has been set for Sat., June 18th.

"Participants are welcome to participate in whatever way they wish," says councillor Thompson.

For more information, please call spokesperson Margaret Harvey-Melenhorst at 821-3755. Copies of Christopher's house design can be made available.

Heat and rainfall report

For the week of May 22-28

	Rainfall	Accum. to date	Corn Heat Units	Accum. to date
CHESTERVILLE	31.4	95.0	99	207
MORRISBURG	31.6	95.2	106	235
SOUTH MOUNTAIN	30.2	72.2	92	220
WINCHESTER	26.3	76.7	92	218

Happy 45th Anniversary

June 4, 1994

Hugh and Margaret Blaine

Best wishes from your family: Douglas, Debbie, Lynn, Heather & Mark; Deborah, Daryl, Adonica, James, Koren, Elissa, April & Dustin; Linda, Wilmer, Curt, Evan & Brent; Pamela, Allan, Clark, Kent, Krista & Kyle; Ellen, Ronnie, Steven, Kelly, Ryan & Megan; John, Liz and Alexandra.



Grants will help curb pollution

BERWICK — The South Nation River Conservation Authority (SNRCA) announces its participation in the Clean Up Rural Beaches (CURB) Program. Under the CURB Program, grants are available to help improve the quality of water in specific areas of the South Nation River watershed.

CURB PROGRAM

The deterioration of river water quality resulting in unsafe water at beaches has prompted the South Nation River Conservation Authority, in co-operation with the Ontario Ministry of the Environment and Energy, to implement the CURB program. A two-year study performed by the SNRCA has identified the major sources of bacterial contamination to the river as improper disposal of milkhouse wastes, direct access of livestock to a watercourse, malfunctioning septic systems and uncontrolled manure runoff.

Eligible CURB applications are limited to the tributaries of the Castor River, Scotch River, Cobb's Lake Creek, Bear Brook, Moose Creek, Butternut Creek, Payne River, and the South Nation River downstream of the Village of Crysler. Priority will be given to projects which provide the greatest improvement in water quality at the beach sites.

We are looking forward to discussing your project with you. Let's work together to improve the quality of water in the South Nation River. To find out if you are eligible to participate in the CURB Program, please contact Leslie Vanclief at the South Nation River Conservation Authority at 613-984-2949.

If your property is affecting water quality, you may be eligible for grants under the following categories:

Eligible Item	Grant Rate	Grant Limit
Livestock Access Restriction to Watercourse	75%	$10,000
Manure Management	50%	$12,000
Milkhouse Washwater Disposal	50%	$5,000
Repair of Septic Systems	50%	$2,000

Cemeteries catalogued

MAPLE RIDGE — At 328 pages, it's a thick binder. But the SD&G Genealogical Society's catalogue of Maple Ridge Cemetery is pure Dundas County history.

The society catalogued each of the cemetery's 2,584 headstones last summer, and the recently- completed document lists the name, birth and death dates and family information for each marker. An alphabetized index is also included.

Society president Graeme-Mitimore said the cataloguing of the cemetery took eight members about 200 hours at the cemetery, plus 250 hours of computer work.

The document can be purchased from the society for $50, plus $10 shipping if necessary. The information is also available on 3.5-inch computer diskette in WordPerfect for $25 plus $3 shipping if necessary.

A catalogue of Grantley United Church Cemetery, also completed by the society, is available for $7.50 plus $2.50 shipping.

Miltimore says the society will catalogue the St. Lawrence Valley Union Cemetery as its next project.

The catalogue and diskette are available through the society by calling 933-3087, or by writing to 1504 Charles St., Cornwall, K6J 1Z2.

Dr. Steve M. Zajacz and Associates

DENTISTRY

We provide the following services for children and adults:

- Preventive • Root Canal Therapy
- Crown & Bridge • Orthodontics
- Surgery • Dentures



We Welcome New Patients!

For an appointment please call Dr. Steve Zajacz or Dr. Beverley McKeown at 448-3389

HEARING TESTS

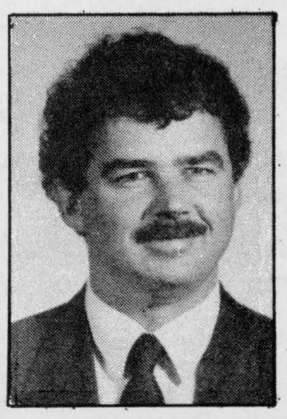

Rob Meagher
Hearing Aid Specialist
(A member of A.H.I.P.)

Service Clinic
Friday, June 10, 1pm
at Beachcroft Apartments
Beach St., Winchester, Ontario

Supplier of leading makes of hearing aids. Registered Ontario Department of Health Authorizer and Vendor Dispenser. Servicing to all makes.
Serving this area for 47 years.

DAVIDSON HEARING AID CENTRE LTD.
343 McLeod St., Ottawa 233-4374

CALL NOW TOLL-FREE 1-800-267-9697 FOR YOUR APPOINTMENT

HEARING AIDS ARE PARTIALLY FUNDED FOR ONTARIO RESIDENTS

Licensed under L.L.B.O.

Maritime Lobster



Whole 1 lb. lobster served with vegetables, choice of potatoes and salad — $10.95

Steak and 8 oz. lobster served with vegetables, choice of potatoes and salad — $15.95

Weekend Dinner Specials

Prime Rib Roast Beef.....$9.99
Green Pepper Steak.....$8.99
Fettucine Chicken Alfredo.....$8.99
8 oz. Rib Eye Steak.....$8.99

The above served with soup, salad or Caesar salad, coffee or tea, jello, rice pudding or carrot cake.

Country Kitchen

Restaurant, Dining Lounge and Tavern
Winchester **774-2417**

FUN-IN-THE-SUN Sale

Feel the heat in a new LADA

If you demand value, service and savings, don't miss our fun-in-the-sun sale.

Where else could you buy a new LADA starting at

$5,395.00*

Plus a 36 month or 72,000 Km limited warranty
Plus a 36 month roadside assistance program (unlimited mileage)
Plus a Lifetime corrosion warranty by Rust Check



SAMARA 1.3



SAGONA

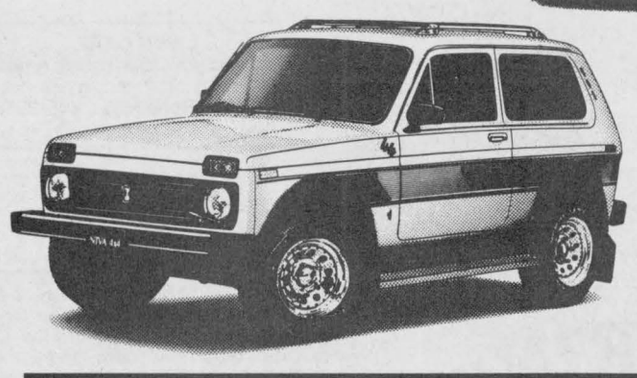

Lada 4x4 COSSACK



And Receive FREE with your new LADA purchase a child's Mountain Bike or a Gas Barbecue

Your choice, purchased from the Chesterville Co-op

* See dealer for details; pdi, freight and taxes are extra.

CAR-O-LINE AUTOS

"Your Area Lada Sales & Leasing Headquarters"

448-2488 Chesterville — LADA — 346-2886 Avonmore

Also 60+ Re-Conditioned Vehicles for Sale - Give Us a Call

SUMMERS
INSURANCE BROKERS INC.
GENERAL INSURANCE
ALL THE CHOICE IN THE WORLD
WINCHESTER 774-2515 or 774-2519.

Classifieds

FREE ESTIMATES
Barry's Painting and Wallpapering
BARRY FAWCETT
774-3227
594 MAIN STREET
WINCHESTER, ONTARIO
K0C 2K0

RODGER BURNSIDE & ASSOCIATES LTD.
Summer Hours: Effective June 6 - Sept. 2 inclusive, 9am-4pm
1738 Old Prescott Road
P.O. Box 130
Greely, Ont.
K0A 1Z0
Phone 821-2263
Corporate or individual tax returns
Computerized or manual bookkeeping
Farm reports, payroll
RRSPs AND RRIFs
MUTUAL FUNDS
688 St. Lawrence St.
P.O. Box 728
Winchester, Ont.
K0C 2K0
Phone 774-2178

Orton Robinson
CUSTOM BUILDERS LTD.
NEW HOMES
ADDITIONS
RENOVATIONS
ROOFING
LOTS AVAILABLE
RR1, Winchester
Telephone 774-2374

MILLER ENERGY SYSTEMS INC.
HEATING
AIR CONDITIONING
VENTILATION
• Natural Gas • Propane • Wood • Oil • Electric
• Ground Source Heat Pumps • Sheet Metal
• New Construction • HRV
503 Main St., Winchester
774-0770

FENCING
BRIAN FOSTER ENTERPRISES
RR#1, OXFORD MILLS, ONTARIO, K0G 1S0
• Pool Fencing • Electric Fence • Privacy Fence • Farm Fence
Any Type of Residential or Farm Fencing
FREE ESTIMATES
258-7195

TRIPLE B STRUCTURES LTD.
Butler Pre-Engineered Steel Buildings
Commercial and Institutional
Over 15 years experience
WILLIAMSBURG, ONT.
Ralph Buter
BUTLER
office 613-535-2820

J. Devereaux & Son Ltd.
Pumping Service
NO DUMPING FEES
Pumping of Septic and Holding Tanks
A household of 3-4 should pump out tank every 1 to 2 years.
We unload all sewage at Greens Creek Treatment Plant, Beacon Hill, Ottawa, Ontario
P.O. Box 7, Metcalfe
821-2348
In business since 1963
Joe Devereaux, Proprietor

Metcalfe
PHARMACY LTD.
"Our personal touch makes the difference."
Pharmacist Ronda Hicks
Open Monday-Friday, 9:00am - 6:00pm,
Saturday, 10:00am - 3:00pm
8206 Victoria St., Metcalfe 821-1224

JOHANSEN
TRUCK & AUTO CENTRE LTD.
(Prop. Dave Johansen)
Krown Rust Control System
- Complete Radiator Service
- Commercial and Domestic Vehicles
- Motorcraft Batteries
HWY. 31, SOUTH OF WINCHESTER
TELEPHONE 774-2806

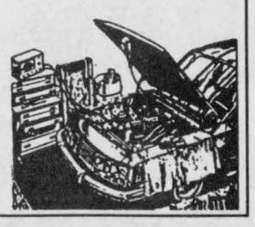



ROOFING
258-1862
Kemptville
PAUL ST. PIERRE

MARVELVILLE CARPENTRY
RR4, Winchester 774-5168
- Custom home building
- Agricultural buildings
- Interior, exterior renovations
Also: Replacement doors and windows, seamless eavestroughing, all types of siding, soffit systems, decks, metal and asphalt roofing
FREE ESTIMATES
Andrew Nyentap

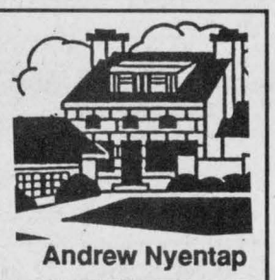

STRADER'S
SALES & SERVICE
"THE RIGHT CARS AT THE RIGHT PRICE"
CONTACT DAVID CASSELL OR GARY STRADER
HWY. 2, MORRISBURG 543-3312

Professional & Business Directory

HAZEN MELDRUM LTD.
Ontario Land Surveyors
W.J. Johnston, O.L.S.
Resident Surveyor
610 ST. LAWRENCE STREET
P.O. Box 394
WINCHESTER, ONTARIO
Tel. 774-2414 Fax 774-2356
1-800-268-6915
37tfc

GARY BREYER
London Life Insurance
New Freedom 55
and Life Term to 100
No Load Mutual Funds
Residence: 543-3378
Morrisburg
37tfc

KINKAID AND LONEY MONUMENTS
Smiths Falls, Ontario
Monuments erected anywhere in Eastern Ontario
1-800-749-0807
Winchester Area
GERALD C. HOLMES
774-2665
Cemetery Lettering
9tfc

MONUMENTS
Eastern Ontario Cemetery Memorials
RR2, Mountain, 258-2927
Monuments and markers in granite or bronze. Cemetery lettering and monument restoration.
Bruce Campbell
463 York Street, Box 275
Winchester, 774-2493
31tfc

Notice

NOTICE
Bouvier and wolf hound, female dog stolen on May 23, 3 colors, 20-ft. chain and collar, answers to Lady, 1-1/2 years old. Any leads are appreciated. Also same day on same premises, dog was axed to death. 774-5468 or 989-3774.
9

Services

ALCOHOLICS ANONYMOUS
If you want to drink that's your business. If you want to stop, that's ours. Call AA, 535-2418, 774- 3337 or 543-3484. For families of alcoholics (ALANON), 774-3337 or 543-3484.
28tfc

ANTIQUES & COLLECTIBLES
Bought and sold. Also interested in complete households. Good price. Marvelside Farm Antiques, 3440 Gregoire Rd., Russell, 445-5484.
30tfc

ELECTROLUX DEPOT
Now open Hwy. 31 Esso, Metcalfe Supplies, service and sales, free pick-up and delivery. Free service check on all makes and models. 821-2870, Debbie.
39tfc

VICTOR BROOKS & SON INC.
Tree services. Take downs, trimming, planing, stump removal, bucket truck, chipper rental. Free estimates. 535-2322.
45tfc

APPLIANCES
Sales and service of reconditioned appliances. 774-6349.
50tfc

SEAMLESS EAVESTROUGHING
Free estimates. Huyvan Construction Ltd., 989-3652 or 448-3800.
6tfc

STORAGE SPACE
"Check our low rates." Self storage, $50 per month; vehicle or boat, $25 per month; ski-doo, $15 per month. Sprinkler system, security patrolled, 448-1676. We-Store-It, Morewood.
7tfc

LAWN CARE
Do you need your lawn rolled, a new lawn made, garden cultivated, grass cut, trees trimmed? Call Rene Moss, 448-2558.
9tfc

Wanted

WANTED — Every Tuesday, healthy, Holstein bull calves. Top price for good young calves between 95-110 lbs. Deliver to Delft Blue Veal farm, Lightning St., Williamsburg between 10am-2pm. For prices of the week phone Walt at 543-2796 Monday nights after 8pm.
45tfc

WANTED TO BUY — Bush, soft wood or hardwood. Call Ron, 258-5290.
7-10

WANTED — Scrap cars, trucks, vans, etc. For wrecking. Any number. Martelles, Cardinal, 657- 4681, 7 days, 8am-8pm.
7-18

WANTED — Battle of the Bands, Thurs., June 30, Russell Arena. Amateur bands wanted. Fee: $10 per band. Prizes. Information, Bob, 445-3160.
9c

Help Wanted

HELP WANTED — Experienced body person required immediately. If interested please call 821-3345.
8-10

HELP WANTED — Dundas County Community Living requires part-time counsellors to work in residential environments to a maximum of 24 hours/week. Developmental Services Worker diploma and experience in the field required. Submit applications to Program Co-ordinator, Box 678, Morrisburg, Ont., K0C 1X0.
9c

Help Wanted

HELP WANTED — Wendy's Beauty Salon and Barber Shop, Main St., South Mountain, is looking for an enthusiastic hairstylist. Some clientele is needed. Please call 652-2112.
9c

HELP WANTED — SIP certified bartenders required for occasional part-time bartending. A.J.'s Valley Food Service, 821-1445.
9c

HELP WANTED — Babysitter required, my home, Williamsburg area. Monday-Thursday, 27 hours/week. Live in or out. 535-2220.
9

HELP WANTED — Challenge '94 summer program. High school student required for summer handi- helper program. Must live in the North Dundas area. Must have interest in working with the elderly. Must own workboots. Duties will consist of assisting seniors with light gardening, window washing, small painting jobs, errands, and other duties as assigned by the program co-ordinator. Will also include reporting and clerical duties as assigned. Start date June 27, 1994 for a period of eight weeks at $6.70 per hour. Send resume to: The Nor-Dun Seniors' Support Centre, Box 822, Winchester, Ont., K0C 2K0, attention: Nancy Gibson.
9c

Work Wanted

WORK WANTED — Barkley Plumbing and Heating. We specialize in Myers pumps and softeners. Service and installation of furnaces - wood, wood- oil, wood-electric, oil and electric. Paul Barkley, 989-2844.
39tfc

WORK WANTED — Sullivan Bros. Const. - Weeping bed installation; building movers; basements; hy- hoe excavator; dozers; trucking; loaders; fill; top soil; crushed stone. 448-2332.
34tfc

WORK WANTED — Carpentry, painting and wallpapering. Call Don Barkley, Inkerman, 989- 5460.
26tfc

WORK WANTED — Male housekeeper with references, available. I do windows, professionally clean carpets and paint. For quality work and reasonable prices call Stephen, 774-0550.
36stf

PAINTING
Maybe you want a room, ceiling, cupboards, outside and roof painted, or the whole house painted. Let's talk. Call Dervis, 774- 0101.
5tfc

WORK WANTED — Richmire Salvage. We pick up scrap cars, and metal. Phone 543-2445, ask for Rocky or Lyle.
5-10

WORK WANTED — Teenager with experience seeking full or part-time babysitting job for summer in Winchester village. References. Also available for after school and weekends. Call 774-2093 after 4pm.
6tfc

WORK WANTED — Child care worker at home to raise her own wants to take in preschoolers (2 and over), full or part-time. Winchester-Vernon area. 774-0336.
8-9

CAREGIVER
Mother (registered nurse) who has decided to stay home with her 2 children would be happy to care for your children in her home. Lots of room to play inside and outside. Located near Hallville, on both Nationview and Inkerman bus routes. Receipts and references available. Phone 989-2968.
8-9

WORK WANTED — Masonry, repointing, brick and stone houses, also chimney work, foundation work, carpentry work, roofing, siding and painting. Phone 774-6921.
9-13

CARPENTRY - CONTRACTING
Roofing: Aluminum "European Style"
Asphalt and metal
Agricultural and residential structures
Interior and exterior home improvements
G.S. Construction
Winchester Springs
774-2452
9tfc

WORK WANTED — Relax and know your child is being cared for in a safe and stimulating home setting. Mother of 2, with 7 years of private home daycare experience, eager to look after your child/children. References available. Monique at 774-2691.
9

WORK WANTED — Will do renovations, drywall, decks, roofing, painting. Free estimates. Phone 658-3186 or 1-800-215-7826.
9-13

WORK WANTED — Teenager willing to babysit in your home and do light housework. Mornings to 4pm. Starting July 4. Please call Jennifer, 774-2457 after 5pm.
9-10

For Rent

FOR RENT — Prime office/retail space, Main St., Winchester. Phone 774-3573 for information.
51tfc

FOR RENT — Metcalfe, central location, office space, 400 sq. ft., $385, includes lights and heat. Phone 448-3616.
4tfc

FOR RENT — Office space, 25 Main St., Chesterville. Available Aug. 1. Call 448-3256.
7tfc

LYMAN HOLMES
Pools 'n Things
Pools, interlocking stone
Winchester 774-2641

Accommodation

FOR RENT — 1 and 2-bedroom apartments in village of South Mountain. Available immediately. References required. Phone 989-1014.
3tfc

FOR RENT — 1 bedroom, central location, Metcalfe, $575 per month includes heat and hydro. No pets. 448-3616.
4tfc

FOR RENT — Bachelor apartment, Winchester, stove, fridge and heat, $413 per month. 774-2774.
52tfc

FOR RENT — 2-bedroom apartments, Linton Apartments, Winchester. 774-2993.
6tfc

FOR RENT — Luxury 2-bedroom apartment, 498 Fred St., Rosewood Apartments. Quiet with security, suitable for seniors. Available July 1. Further information, 774-0060.
9tfc

FOR RENT — 2-bedroom apartment in Chesterville. Available immediately, utilities included. Call 448-2611.
7tfc

FOR RENT — 1-bedroom apartment, St. Lawrence St., Winchester. Available June 1. Call Grant, 613-258-7900.
8-9c

FOR RENT — New 2 and 3-bedroom homes, Metcalfe, Ont. Phone 821-1281 or 769-0449.
8-10c

FOR RENT — 1-bedroom apartment on Louise St., Winchester. $400 plus heat and hydro. Available immediately. Phone 989-2036.
8-11

FOR RENT — 2-bedroom apartment, $475 per month. 31 Inn Motel, 774-2920.
9tfc

FOR RENT — Person to share 3-bedroom house, with large lot, $200 plus heat and hydro. Phone or leave message, 535-1112.
9

FOR RENT — 1-bedroom apartment, in Winchester. $410 per month, utilities extra. Phone 448-3562.
9tfc

FOR RENT — Large 2-bedroom apartment, available July 1 or sooner, $450/month. Pay your own hydro. Newington. Call after 5pm. 346-2317.
9tfc

FOR RENT — Large 2-bedroom apartment, available July 1. 774-0060.
9tfc

FOR RENT — Bachelor apartment, Berwick, nice and cozy, available July 1. Fridge, stove, $300/month. Hydro extra. Call after 5pm, 346-2317.
9tfc

FOR RENT — 3-bedroom house in the village of Vernon. Central air. Available July 1. Phone 774- 2191.
9-10

FOR RENT — 2 furnished apartments, includes heat, hydro and parking. 1 bedroom with kitchen privileges, centre town, Winchester. Reasonably priced, non-smoker. 774-2308.
9

FOR RENT — Small 2-bedroom bungalow, 5 appliances and shed. Available July 1 in Brinston, heated and lighted, $600. Suit retired couple, rent to own possibility, 652-1559 after 7pm.
9-10

FOR RENT — Morrisburg, new 2-bedroom apartment in quiet, secure building, air conditioned. 1 block to shopping centre, ideal for seniors. Call 535-2759, 9am-5pm.
9-10c

FOR SALE THEATRE
The Winchester Theatre, 561 St. Lawrence St., Winchester, now equipped as a theatre. Excellent location facing hospital and school, zoned commercial. Three-phase hydro line to service post. Natural gas service available. Recently fire inspected. New extinguishers and emergency lights.
POSSIBLE USES:
• RESTAURANT
• NIGHT CLUB
• GROCERY
• SHOW ROOM
• AUTO BODY SHOP
• RETAIL STORE
• BINGO HALL, ETC.
Immediate possession possible. Serious prospective buyers call 613-774-2025.

For Sale

FOR SALE — Trailer loads of 3.25 cu. ft. compressed, dry shavings. R.S. Allison & Sons Ltd., 774-2925.
22tfc

FOR SALE — Flair with Fabrics — Your one stop fabric, sewing notions, craft supply shop, located at 18B Industrial Drive, Chesterville, 448-9032.
31tfc

FOR SALE — Computers, **CD-ROMs, $190.** Upgrade your XT/286 to 486 - 33 MHZ for $190. IBM computers new/used from $400. Sales, service, repairs, call 774-2640. CIS Inc.
48tfc

SAVE $$$ ON BUILDING SUPPLIES
The Osgoode Recycling Centre's Re-use Store, at 1831 Highway 31, has steel barrels, 5-gal. plastic jugs, angle and flat iron, a large selection of pipe, doors, door hardware, windows, motors, cast iron rods and much more! Used and scrap metal dealers. Tel.: 821-3224.
6tfc

FOR SALE — Cedar posts, rails, pickets, poles for clotheslines and pole polebarns, etc. All lengths and sizes. 258-4101.
2tfc

FOR SALE — House, 20 Orchard Way, Morrisburg. 3-bedroom bungalow. Asking price $115,000. Phone 543-4406 for appointment.
8-9

POOL CHEMICALS
(Calypso) chlorine, shock, vinyl cleaner and more. Free pool water analysis. 448-3779.
8-11

FOR SALE — Swing set, comes with 2 swings, glider, baby seat and anchors. Good condition. 448-3269.
9

FOR SALE — Nokia portable cellular phone, $100. Please call during day, 774-5695.
9c

FOR SALE — Morewood, 240 ft. x 260 ft. lot, $29,900 821-1422 or evenings, 733-7328.
9tfc

RESIDENTIAL CHAIN LINK FENCES — Will help protect your children from busy roads and make your swimming pool more secure. Experienced installer. Call for free estimate. 448-3103.
9-10

FOR SALE — 4'x5' solid oak desk and matching chair, $150; 256 K dual floppy Sanyo computer and monitor, great beginner, $150; white captain's bed with bookcase headboard, $100; white, full-size truck cap, $150; Sanyo compact microwave, white, $75. 448-3176.
9

FOR SALE — 4-year-old split-level, 3 plus 2 bedrooms, 2 full baths, daylight basement, new upgraded carpets, large deck, mature trees, $142,900. 44 Bank St., Russell, 445-3996.
9

FOR SALE — Xerox 5205 personal copier, with dry ink cartridge, 3 months old, $375. Value $500. Phone 826-2655.
9

FOR SALE — Resident transferred, must sell, 4- bedroom home, Winchester. Carpeted, immaculate. 774-0225.
9c

FOR SALE — Pump and filter for swimming pool, as good as new. 774-3474.
9

AKCENT MOTOR SALES
WINCHESTER, ONT.
12032 Dawley Drive
Telephone 774-0718
"The Best Place By Far To Buy Your Next Used Car"

FORD F150 4x4 **$10,475**
1990. Ford 1/2 ton 4x4 pickup, economical work truck equipped with 4.9 L 6 cyl., 5-speed overdrive. A/C, cruise. 115,000 km, one owner vehicle, excellent condition inside and out.

PONTIAC 6000 LE **$9,980**
1990. This popular mid-size GM automobile comes equipped with 6 cyl., A/C, stereo, tilt, cruise control and much more. Finished in royal blue metallic. Low km, won't last long!

DODGE DAKOTA S/E **$8,340**
1989. Dodge Dakota S/E pick-up truck, equipped with 6 cyl., auto., PS, PB, stereo, custom cap & more. Sharp looking, finished in custom 2-tone red/white with color-keyed cap. A must to see.

OLDS 88 ROYAL BROUGHAM **$10,995**
Luxury at its best. This 4-door beauty comes fully loaded, and best of all, only 82,000 km. White with contrasting interior. Compare and save.

MERCURY CAPRI G.S. **$3,640**
1986. 2-dr. hatchback, equipped with 4 cyl., 4-speed transmission and more. Sharp looking, low km and fully certified. Warranty available.

Yes! We Buy Cars For Cash

Classified Advertising Rates

All Classified Advertising Payable In Advance

20 cents per word, $4.00 minimum

Classifieds will be accepted by telephone, but must be paid by 10am Tuesday, for publication on Wednesday.

Tel. 774-2524

Classified Deadline: 10am Tuesday, for publication Wednesday

VISA

Classifieds

Automotive

NOTICE — We're at your service. Need a vehicle and the bank turned you down again! Call Car-o-line Autos, Chesterville, 448-2488. Your area leasing headquarters for new or reconditioned vehicles.
42tfc

FOR SALE — 1986 Ford Mercury, 6 cylinder, $800 as is, air, PS, PB, 4 door. 448-3743.
9c

FOR SALE — 1979 Ford van, good condition, asking $1,200. 774-5168 evenings.
9c

FOR SALE — 1990 Plymouth Acclaim, 4 door, very clean, $7,500 or best offer. 774-6108.
9-10

WANTED — VW Beetle engine, 1600 cc. 989-2022.
9-10c

Farm

FOR SALE — Cow mats, starting at $41.95. Large quantities price on request. Garry Murphy Sales and Service, Brinston, 652-4802.
2tfc

SOYBEANS WANTED
Licenced elevator. Fred Zandbergen Farms Inc., 652- 2069.
9tfc

FOR SALE — Shelled or rolled corn. Phone Tom, 448-3350.
35stf

FOR SALE — Used wooden pallets suitable for under round bales of hay, $2. R.S. Allison and Sons Ltd., 774-2925.
21tfc

SEED
Barley, oats, wheat, soybeans, (AC Bravor; AC Galt; etc.), corn and forages. Fred's Farm Supplies, 652-2069, 1-800-361-3305.
46tfc

FOR SALE — Hay, first and second cut. Vanden Bosch Farms, Chesterville, 448-2359.
52tfc

FOR SALE — Hay, 2nd cut, square bales; 1st cut, round bales. 774-2169 or 774-2879.
1stf

FOR SALE — Common oats, barley and peas. Phone 448-3316.
4stf

WANTED — Old cows, crippled livestock, fair price, cash. Call 657-1114 or 657-4631. Martelle Livestock.
5-30

FOR SALE — Grey Ford 3-speed tractor, excellent shape; Nuffield tractor with loader; Farmall Cub front hydraulic blade and plow and other equipment. Call evenings, 9pm, 537-2544.
6-9

FEEDER WAGONS - Round bale feeders, 1/4" steel water tanks for cattle, tanks for culverts, storage and all purpose. Art's Welding Shop, Winchester, 774-2732.
7-9c

FOR SALE — 1,000 bales of good alfalfa and timothy hay, $1.25 per bale. 535-2607.
8-9c

FOR SALE — Alfalfa, 35 acres, ready to cut, beginning of June. 826-2762.
8-9

FOR SALE — 70 acres mixed alfalfa standing hay, new seeding. Iroquois area. Frank, 727-1119.
9-10

FOR SALE — 400 bales wheat straw, $150/bale, Iroquois area. Frank, 727-1119.
9-10

FOR SALE — Ford 4000 tractor, cab and loader; tent trailer, sleeps six. 989-1221.
9

FOR SALE — 45 acres of standing hay. Call 448- 3578.
9

STANDING HAY WANTED — Dalmeny area. Phone 826-0200 or 761-2403.
9-11

FOR SALE — IH 37 baler with thrower; 1 White 100-gal. 3-pt. hitch sprayer; 40-ft. hay elevator; set of tractor chains. Call Wally, 774-5220.
9

FOR SALE — Standing good quality mixed hay, 70 acres; deLaval bulk tank, 320 gal. 774-3570.
9-10

FOR SALE — 1992 horse or cattle trailer, 16 feet, like new, $3,500; Nuhn vacuum tank, 2,500 gal., $7,500. Will sell or trade. 445-2832.
9-10

FOR SALE — Farmac hay and grain elevator; NH no. 518 manure spreader; wooden skids; gates; doors; tanks; wire; fence posts; metal; plastic barrels and bags; milk bottles; tin and plastic pails. 445-2035.
9c

Household

FOR SALE — RBS Used Furniture, now in effect, our summer hours, 8am-5pm, Tuesday-Sunday, South Gower Industrial Park, 258-2613. Buying and selling.
2tfc

DMC Carpentry
DMC CARPENTRY
R.R. #3, Crysler, Ont. K0A 1R0
987-2058
Renovations, Additions, Doors, Windows, Decks, Siding, and more.
SEAMLESS EAVESTROUGH
Darren Chambers

Household

ELECTROLUX
June specials: All vacuum cleaners, uprights, canisters, centrals with parts, shampooers, new or used. Bags, filters and repairs. Apply to Sam Cowan, 925-3586; Winchester at 774-3932 or Kemptville at 258-2497.
9tfc

FOR SALE — Refinished furniture. Carman Refinishers, Iroquois, 652-2011.
39tfc

ELECTROLUX
We carry all central vacuum supplies. We repair any kind vacuum, Mitch Cassell, 543-2140, Morrisburg, display at McHaffie Flea Market, Sundays.
6tfc

BIG GUY'S USED FURNITURE. We buy, sell or take quality second hand furniture on consignment. Check our savings at Moose Creek, 2 km off Hwy. 138, on MacLean Rd. 538-2375. If no answer, please leave message.
7tfc

FOR SALE — Super single waterbed, with pine headboard. Asking $150. Call Scott, 774-3745.
9

FOR SALE — Washer, dryer, table with 6 chairs, 3-piece sofa set, stove. Everything in working condition. 989-3364.
9

FOR SALE — 1 almond colored Kenmore Mark 2 stove, 4 years old, excellent condition, asking $200. Call Dawna Hoy, 989-5665.
9

FOR SALE — Upright piano, good condition, painted white, recently appraised, asking $600. Call 535-2213, after 5pm.
9

FOR SALE — Children's captain's bed, $85; cast iron bathtub, $100; double wooden garage door, 7'x16', $150. 448-2794.
9

FOR SALE — A few used color televisions in good working, all priced for quick sale! John Witteveen TV Appliances Sales and Service, 448- 2766, RR2, Chesterville (Dunbar).
9c

FOR SALE — Large capacity, 36 pints per day, Woods dehumidifiers on sale now for only $249. These will keep your home or basement nice and dry and free from mildew. John Witteveen TV Appliances Sales and Service, 448-2766, RR2, Chesterville (Dunbar).
9c

FOR SALE — Canadian built, heavy duty General Electric washers and dryers, with exclusive "mini tube" in washer, to do small loads, to save on hot water and soap! See them now at John Witteveen TV Appliances Sales and Service, 448-2766, RR2, Chesterville (Dunbar).
9c

Pets, Livestock

STANDING AT STUD — Peppers Summer Flash, 14 hands, Pony of the Americas, good movement, super temperament, lots of color. LFG. 832-3928.
3-9

FOR SALE — Jack Russell puppies, purebred, registered. Waddington, New York, 1-315-388-4010.
8-9

FOR SALE — Registered quarterhorse filly. Phone 448-3743.
9c

FOR SALE — 3/4 registered Arabian mare, 7 years, with saddle. Experienced rider, neck reined. $1,200. Evenings, 448-2940.
9

FOR SALE — 5 bulls, ready for service, Hereford, Simmental, Limousin and Blonde. Some are purebred. Reasonably priced. 657-4598.
9-10c

FOR SALE — Four purebred heifers, bred for August to December, of very good dams. Call 448- 3131.
9

FOR SALE — Chicks, pheasants and chickens, pot belly pigs, bunnies. Standing at stud Pinto pony stallion. Call Doug, 984-2445.
9

Recreational

BOAT DOCKS - New this year, lift docks; boat lifts, manual or batery operated. Art's Welding Shop, Winchester, 774-2732.
7-9c

FOR SALE — Ultra light travel trailer, stove, fridge, furnace, sleeps 4, can be towed by small vehicle. 774-5151 after 6pm.
8-9

FOR SALE — 1978 Satellite 28' trailer, bedroom at rear, canopy, good condition. Asking $4,900 or best offer. 537-2544 evenings.
9-11

FOR SALE — 16' Runabout, 35 hp, Mercury and trailer, $1,500. 448-3743.
9c

FOR SALE — 1983 Honda Nighthawk "Black" motorcycle, 450 cc, low km, excellent condition. 448-2509 after 5pm. Must sell.
9

FOR SALE — 35-ft. Mastercoach travel trailer with tip out. Located at Sandy Mountain Campsite, 989-2058.
9c

FOR SALE — 1981 DT-175 Yamaha dirt bike, very good condition. Phone 774-0410.
9

FOR SALE — 1983 Honda XR100, good condition, $650 or best offer; 1968 Kawasaki, 175 cc, runs, $175. 774-3885.
9

Birth Notice

THOM — Dave and Kathryn Thom are pleased to announce the arrival of our son, Weston Wilson Thom, born May 19, 1994 at 11:40am at Winchester Memorial Hospital. Special thanks to Dr. Beth Rivington and nurse Lorraine Southin.
9

FRIEND — Keith and Martha (Milne), Chapleau, Ontario, are happy to announce the arrival of Tyler Keith, 7 lbs., 1 oz., on May 29, 1994. Proud grandparents are Bruce and Mary Ellen Friend, Sudbury, Ont., and Franklin and Betty Milne, Mountain, Ont.
9

Card of Thanks

CARD OF THANKS — The Nation River Anglers would like to thank the following sponsors: Mark Thompson (MTA); Good Times Restaurant; Kelvilles Gas and Convenience Store; Carbino Farm Services; Mike Deans; Canadian Tire, Williamsburg. And to all who helped and worked at the fish fry on May 14 and 15.
9c

CARD OF THANKS — The family of Lloyd Dixon would like to thank all those fine people who contributed to his comfort during his last days. The value of the friendship expressed through gifts of flowers, food, memorial contributions and most especially, words of comfort to us.
9

CARD OF THANKS — My sincere thanks to my family, friends and neighbors for cards, phone calls, flowers and treats while I was in the hospital. Also special thanks to Rev. Heather Jones and staff of Ottawa Heart Institute.
— Cecil Simpson
9

CARD OF THANKS — We wish to extend our sincere thanks to all our family and friends for the many expressions of sympathy, flowers, donations, mass cards and food brought to the house upon the loss of our loving wife, mother and grandmother, Hendrika. A special thank you to Father Walter Lynett, Vicki Byers of Byers Funeral Home, the ladies of the Catholic Women's League.
— William Koekkoek and family
9

CARD OF THANKS — The family of the late Lisle Dancy, who passed away April 17, 1994, wishes to express sincere thanks and appreciation to the staff of the Ottawa General burn unit, relatives, neighbors and many friends, for their expressions of sympathy, prayers, cards, charitable donations and food supplied and served during luncheon following funeral service. Special thanks to those persons not mentioned and addresses unknown. We wish to sincerely thank Rev. K.D. McKibbon, Harold McNeely and Chris Duncan of Duncan Funeral Home. To all, your kindness helped to make his parting more bearable and will be long remembered.
— Myrtle Dancy and family
9

CARD OF THANKS — We wish to thank everyone who attended our 50th wedding anniversary celebration, and for the many cards and gifts we received. A special thank you to all who helped in any way to make it a day we will always remember.
— Ruby and Don Faulkner
9

In Memoriam

HUNTER — In loving memory of a dear mother and grandmother, Della, who passed away on May 31, 1993.
God saw you getting tired,
When a cure was not to be,
So He closed His arms around you
And whipered, "Come to Me".
You suffered much in silence,
Your spirit did not bend.
You faced your pain with courage
Until the very end.
It broke our hearts to lose you,
But you didn't go alone
For part of us went with you
The day God called you home.
— Lovingly remembered and sadly missed by Doris, Mervin, Cory and Shelley
9

Coming Events

LIONS BINGO
Every Monday night at the Winchester Lions Club. Door open 6:30pm, $600 jackpot, consolation prize $250. All welcome.
24tfc

BINGO
Special $1,000 jackpot June 2. Every Thursday night, Matilda Hall, Dixons Corners. Minimum $500 jackpot goes every week. Bonanza. Doors open at 6pm, games start at 7pm. Sponsored by the Iroquois-Matilda Lions Club. Sorry no admission under 18 years of age.
9tfc

ARE YOU STUCK FOR SOMETHING TO DO SATURDAY NIGHT?
Then come to the Winchester Wesleyan Church to be part of something that's real, that's happening. Saturday Night Alive, 6:30pm, every Saturday. Come check it out, you won't be disappointed.
51tfc

61% off
Bonneville Windows
at
Casselman Plywood
Home Hardware
Building Centre
We have all you need to build or renovate your home at exceptional low prices. First quality materials. Vast choice of doors and windows. Excellent prices on carpet and vinyl flooring.
613-764-2876
8 Racine Street, Industrial Park, Casselman

Coming Events

SUNDAY BRUNCH
At the Country Kitchen 9:30am-2pm, adults $6.95; children under 8, $2.95. Now available: No smoking dining room. 774-2417.
6tfc

38TH ANNUAL BARBECUE
The men of the Mountain - South Mountain United Church cordially invite you to their annual chicken barbecue on Sat., June 11 from 1pm to 6pm at the church grounds, South Mountain. Tickets available by advance sale and day of barbecue, $7 per serving.
7-10c

DUNDAS COUNTY DUCKS UNLIMITED
Annual banquet and auction, June 4, at Matilda Hall, Dixons Corners. For tickets call Gerry, 989- 5322 or any committee member.
7-9c

MEN'S THREE-PITCH BALL TOURNAMENT
Chesterville Fair Grounds, June 11 and 12. For information call Greg, 989-6145, Garth, 774-3596 or Wayne, 448-2958.
8-9c

BOB LASENBA (NASHVILLE CAT)
Appearing Sat., June 18. Tickets on sale now, $3 per person. Bishop's Pub, South Mountain, 989- 1055.
9-10c

40TH WEDDING ANNIVERSARY
Please come join in the "surprise" celebration in honor of the 40th wedding anniversary of George and Lois Stewart, June 4, 6:30pm. Morrisburg Legion, 10 Colin Street, Morrisburg. Best wishes only.
9stf

MIXED PARTY
In honor of Joanne Doane and Peter Van Kessel, to be held at the Chesterville Arena, Fri., June 10, 8pm-1am. $3 per person. Music by Record Runner. Age of majority upon request.
9-10

ANNIVERSARY SERVICE
Winchester Springs United Church, Sun., June 5, 11am. Guest speaker Rev. David Spivey. Special music Marleen Fawcett. Social hour following service.
9

WINCHESTER VILLAGE COUNCIL MEETING
Mon., June 6, 7pm, Winchester Municipal Building. Open to the public.
9c

MEETING
The Morewood R.A. monthly meeting will be Wed., June 8 at 8pm at Winchester Township Community Centre, Morewood. Everyone welcome.
9c

BINGO
South Mountain Oddfellows, bingo all summer, every Wednesday night. Doors open at 6:30pm. Bingo starts at 7:15pm.
9-17c

RETIREMENT PARTY
You and your family are invited to join us in celebration of Mrs. Ann Curruthers's 32 years of teaching at Winchester Public School, Tues., June 14, 6:30-8pm.
9-10c

BATTLE OF THE BANDS
Russell Arena. For 13 years old and over. Noon June 30 to 1am, July 1. $10 per person.
9c

METCALFE FARMERS' MARKET
Environment week. Geust Debra Luce from Canadian Organic Growers will be available for information on organic gardening. Meet local growers of flowers and vegetables. Starts Sat., June 4, 8am-12 noon.
9c

WEDDING RECEPTION
In honor of Cindy St. Pierre and Kyle Steele, following their marriage on Sat., June 4, 1994. Family and friends are invited between 8:30pm-1am at Greely Community Centre.

• continued on next page

Present this coupon for
20% off
all GM
car care products
(cleaners, polishes, fluids)
PARTS GM SERVICE
The expert choice.
Drewery
PONTIAC BUICK LTD. WINCHESTER 774-2360
Coupon good until Fri., June 10, 1994

The SD&G Resource Centre for Injured Workers
MONSTER BINGO
at Nativity Hall
301 McConnell Ave., Cornwall
933-0590 938-9111
JUNE 5, 7pm
Doors open at 5pm
A total of $9,500 in cash prizes to be won!!!
$3,000 Jackpot
$1,000 Max. Bonanza
$300 Specials
$200 Regular Games
$40 per person
Specials included - Bonanza extra
Lottery Licence #P938493

MSM
MAYHEW SHEET METAL
BRAD MAYHEW
RR2, Mountain
Ontario K0E 1S0
613-989-2800
Pager #786-5679

Fasters T.M
FINE DESSERTS
OLD FASHIONED ICE CREAM
Featuring: Ice cream bars, cookies, frozen yogurt, novelties.
"The best you will ever taste!"
Open noon-9pm daily
Chesterville
448-2598
Prop. Heather Parent

Nordun Computers
448-1108
* IBM Compatible * Accessories
* Computers * Photocopiers
* Software * Facsimile Machines
* Diskettes
17C Industrial Drive
Chesterville

613-821-2554
METCALFE
Custom Air Ltd.
HEATING & AIR CONDITIONING INSTALLATIONS
WAYNE E. IRVEN
RR#3
Metcalfe, Ont.
K0A 2P0

Armstrong Burner Service
Oil, Gas, Electric Furnaces
SERVICE & INSTALLATION
Heating & Air Conditioning
Authorized Natural Gas Dealer for Centra Gas
• Parts Plan
• Sheet Metal
• 24-Hour Service
• Free Estimates
BRYANT DEALER
ASK FOR DWAINE
774-3522
WINCHESTER

BDO DUNWOODY WARD MALLETTE
Chartered Accountants
Mahagement Consultants
Ward Mallette offers a full range of services in areas of:
• farm tax returns
• financial statement preparation
• personal tax returns and planning
• computer installation and training
• goods and services tax consulting
475 Main Street
Winchester, Ont. K0C 2K0
Tel.: 613-774-2854
Toll free: 1-800-268-0019

MEL JOHNSTON
CHEV • GEO • OLDS
KEMPTVILLE



Kerry Irven
NEW SERVICE HOURS
Open Sat. 8am-12 noon
I will not be undersold
258-3403

AQUAFINE
Sulphur?
Iron?
Hardness?
We can fix it!



Call
Steve Summers
for information on your no-cost water softener
1-800-461-9499 or 774-3408

McMillan Appraisal Services
(INDEPENDENT)
AUTO - MARINE - CYCLE
KIRK McMILLAN
Work 543-4305, 543-2925
Home 535-2589 Fax 543-4102

ARTHUR THOM ELECTRIC LTD.
24 HOUR SERVICE
SINCE 1949
LENNOX
AIR CONDITIONING • GAS HEATING
SHEET METAL • DUCT CLEANING • REFRIGERATION
REFRIGERANT RECLAIMING
• LICENSED SERVICE PERSONNEL •
MasterCard VISA
HWY. 31, WILLIAMSBURG
535-2720

ESSO
Don Powell Fuels Ltd.
• Heating Oil • Diesel • Gas & Diesel
• Budget Plan • Gasoline Keylock
• Automatic Delivery • Lubricants Facilities
Serving quality Esso products for nearly 40 years
116 Mary St., Kemptville 258-3343
Toll Free 1-800-267-1653

VISA
For your added convenience, Winchester Press will now accept Visa for payment of your telephone classified ads and subscriptions.
WINCHESTER PRESS
545 St. Lawrence Street, Winchester
774-2524

Classifieds

Coming Events

BINGO
Chesterville Legion, Sat., June 4, 1pm sharp. Proceeds go to North Dundas Minor Hockey. Everyone welcome.
9

WEDDING RECEPTION
All friends, relatives and neighbors of Tammy Cinnamon and Neal Bartholomew are invited to attend an evening reception at the Winchester Community Centre to help celebrate their marriage on June 4, 1994 from 9pm to 1am.
9

SHOW AND DANCE
Nashville Scene, Greg Hanna and Psychabilly Sation show and dance, Sat., June 11, from 8pm to 1am, Winchester Community Centre. $10 per person available from CountryBoy or call 989-1005, 774-2632. Sponsored by Winchester Jr. "B" Hawks.
9-10c

MEMORIAL SERVICE
Metcalfe Union Cemetery Memorial Service will be held Sun., June 5 at 2:30pm at the cemetery - weather permitting. In case of unsuitable weather, the service will be held in Metcalfe United Church.
9c

MIXED PARTY
In honor of Leslie Durant and Jevon Groves at Morewood R.A. Centre, Sat., June 11, 8pm-1am. Admission $3/person. Light lunch will be served. Music by Power Pac.
9-10

MISCELLANEOUS SHOWER
In honor of Leslie Durant (bride-to-be of Jevon Groves), Wed., June 8, 7:15pm. Fraternal Hall, Main St., Chesterville. Everyone welcome.
9-10

OSGOODE TOWNSHIP HISTORICAL SOCIETY
Margaret Little Casselman will speak to the Osgoode Township Historical Society on Tues., June 7, 8pm, on Chesterville heritage at the Vernon Museum.
9c

MEMORIAL SERVICE
North Russell Union Cemetery memorial service will be held Sun., June 12 at 3pm.
9-10c

PUPPET SHOW
Sunday evening, June 5, "His Melodies", featuring Connie Stewart and Candy the Beaver, at Winchester Wesleyan Church, 7pm. A puppet show for all ages.
9c

VICTORIAN TEA
The Chesterville and District Historial Society welcomes the public to a Victorian Tea, Fri., June 10, from 2-4pm. Tea will be served by costumed staff and a short discussion on the history of tea will be included. The tea will be held at the Heritage Centre.
9-10

ANNIVERSARY SUPPER
Chalmers United Church, Finch, Ont., anniversary supper, Finch Community Centre, Tues., June 7, 4- 8pm. Adults $8; 5-12 years, $4; pre-schoolers free.
9

CHRISTMAS IN JULY
Farmer Di's Country Crafts, Tole Painting Studio, 37A Queen St. East, Chesterville, Ont. Drop in to pick up session list and view projects for June and July, including a week of **"Christmas in July".**
9c

Yard Sale

MULTI-FAMILY YARD SALE
June 4 and 5, 1-1/2 miles west of Williamsburg on County Road 18. Dishwasher in good condition, new garden fertilizer spreader, old violin and amplifier, baby clothes, numerous other articles.
8-9

YARD SALE
Friday evenings, June 3 and all day Sat., June 4 and Sun., June 5. VanCamp Road, Mountain Township, close to Mountain. 300-400 salt and pepper shakers, halters, old tables, wooden churn, trunks, registered hackney pony stud, lots more.
9

YARD SALE
June 4, 9am at 4061 Hwy. 31, Vernon. Many household articles; steamer trunk; clothing; etc. Raindate June 11.
9

GARAGE SALE
Sat., June 4. Lots of 1/4" thick glass, all sizes; 5 hp Briggs & Stratton; everything must be sold. Lots of stuff. Elma, Concession Road 7 east off Hwy. 31, 3 km. 448-2909.
9

YARD SALE
Moving soon! Everything must go! On River Road between Rick's Gas Bar (South Mountain) and the Hyndman Cheese Factory. Sat., June 4 and Sun., June 5. 989-2303 (message).
9

COUNTRY YARD SALE
Go 2 miles south of Avonmore to big tower, turn east onto Cedarvale Rd., June 4 and 5.
9

GIANT GARAGE SALE
Chesterfield and rocker, dressers, dehumidifiers, vacuums, chairs, baby things, toys, dishes, children's clothes and much more. June 4 and 5, 9am-6pm. Hwy. 31, Winchester Springs, 774-3408.
9

GARAGE SALE
Pat's Auto Body, Brinston Rd., east of South Mountain, June 4 and 5. 750 Honda motorcycle; cars; boat; motor and trailer; kitchen appliances; tandem trailer; household items; and much more.
9c

GARAGE SALE
Milk cans, Skil saw, furniture, dishes, books, toys, Yamaha motorcycle, many numerous articles, box stove. 107 Main St., Morewood, June 4, 9am- 5pm.
9

GIGANTIC YARD SALE
Oodles of toys, full-size microwave, kitchen stuff, books. Our junk, your treasures. Rain or shine, Sat., June 4, 9am-3pm, Hwy. 43 east towards Finch. Watch for signs. 448-2636.

Yard Sale

YARD SALE
Winchester District Memorial Hospital., Wed., June 8, 9:30am-3:30pm. Rain date Wed., June 15. Miscellaneous items - office and side chairs; La- Z-Boy; love seat; 2 large commercial air conditioners; blinds and doors; toilets and bathroom partitions; etc.
9c

Auction Sale

ESTATE AUCTION
SATURDAY, JUNE 4
commencing at 9am sharp
Located 2 miles south of Avonmore, Ont., or 14 miles north of Cornwall, Ont. (Estate of Harold Alguire)
25 sets of platform scales; Ford 5610 tractor, 60 hours; 5 Gray Ford tractors; 1930 Ford 4-door car; 1931 Chev, 4 door car; JD #335 round baler, like new; NH #488 9' haybine, like new; 2 NH rakes; 3- pt. hitch blade; new upright compressor; JD 3-pt. hitch mower; 3-pt. hitch cultivator; lumber; tractor pulleys; welder; radial arm saw; 3 hay wagons; ban saw; hydraulic fertilizer spreader; heaters; 3-pt. hitch Calsa sprayer; 2 2-furrow plows; cast iron seats; 2 sets sloop sleighs; seeder; 6' Bush Hog; drag plow; cattle oiler; hay elevator; NH baler; snowblower; walking plow; table saw; extension ladder; stoves; shutters; lanterns; anvil; forge; harness; jars; crocks; blanket boxes; separators; clocks; 2 old gas engines; railway lamps; buggy lamps; wooden washer; drill press; grinder; vice; all kinds of chairs; Troy-built tiller, new; large tool boxes; all kinds of good tools; 6 rolls of new page wire; flame thrower; 20 gal. milk cans; 8-gal. milk cans; 3-pt. hitch cement mixer; Ford 3-pt. hitch disc; 3-pt. hitch boom; cheese boxes; bottles; 2 large trailers; harrows; iron fence posts; buggy; French sleigh; 3-pt. hitch circular saw; cutter; planer; 3 chain saws; pressure pumps; cast iron pots; old carpenter tools; 3 transits; hydraulic poles; jacks; bolts; scales of all kinds; post hole auger; round bale tarps; 14 small and other iron gates; 4 steel cattle feeders; all kinds of antique tools; engine overhaul kit for Gray Ford; plus hundreds of other good items.
Note: Major farm equipment will be sold at 1pm. Sometime through the day we may be running two auctions at once, so bring a friend. This is the sale to be at, starting at 9am.
TERMS - CASH OR CHEQUE WITH ID
Owner and auctioneer not responsible for accidents
-AUCTIONEER-
Murray Blair
Avonmore, Ont.
1-613-346-5568
8-9c

OSGOODE LIONS FLEA MARKET, BARBECUE AND AUCTION SALE
Osgoode Community Centre
SATURDAY, JUNE 4
Flea Market, 9am-3pm
Barbecue, 11am-2pm
Auction, 1pm
Antiques: Fold-out wooden card table; wooden rocker; pictures and frames; his and hers snowshoes and boots; board game; miscellaneous chairs; trunk; crosscut saw; 3 vanities, one with mirror; extension table with 6 leaves.
Household items: Lawrey electric organ; double bed; dryers; fridge; stoves; sewing machine.
Miscellaneous items of interest: 1,350 sq. ft. sod; wash, cut and blow dry from "Scissors of Osgoode"; pinball machine; ping pong table; kid's bikes; adult bike; electric furnace; fur coat and hat; used windows; 12 hp lawn tractor, 38" deck, twin baggers; snow blower, winter cab, wheel weights and chains; 1984 Tercel station wagon; plus many other items of all kinds.
Auctioneer
John MacCaskill
For further information contact:
Ian Fawcett, 826-0608
or Dayle Gowan, 692-4821
9c

AUCTION SALE
HOUSEHOLD FURNITURE AND MISCELLANEOUS ARTICLES
2216 Old Hwy. 17, Clarence Point, 2 miles east of Rockland just off Hwy. 17. Watch for auction signs.
SUNDAY, JUNE 5
commencing at 12 noon
Consisting of household effects; kitchen utensils; good assortment of hand tools; lawn and garden tools; and miscellaneous articles.
TERMS - CASH OR CHEQUE WITH PROPER ID
PROPRIETRESS
Mrs. Jean-Paul Bazinet
-AUCTIONEERS-
Stewart James, 445-3269
Carson Hill, 821-2946
Refreshments available
Note: Owner and auctioneers not responsible for accidents.
8-9c

EVENING AUCTION
FARM MACHINERY AND SMALL ITEMS
for estate of Mr. Amos Coville, east of Algonquin then north on Lord's Mills Road or south of Roebuck to Slab St., then straight west
FRIDAY, JUNE 3
commencing at 6pm
Ferguson 35 gas tractor, 3-pt. hitch, new rubber; IH Cub Cadet gas tractor; 2 tandem potato trailers; Forano dump box, 3-pt. hitch; 3-pt. hitch lifter; 2 running gears; 2 horse spreaders; scraper blade, 3-pt. hitch; 2 Ferguson 1-furrow plows; 2 enclosed elevators; 3-pt. hitch discs; 3-pt. hitch cultivator; trail cultivator; field roller; JD potato planter; fanning mill; Ford 1/2 ton; Cockshutt seeder; dirt scraper; grain binder; horse cutter; horse collars; iron kettle; gas tanks; cookstove; milk cans; 2-beam scales; heat houser; tractor chains; chain saw; pile of tin; airtight woodstove; copper boiler; washboard; quantity of scrap iron; forks; shovels; many other small items impossible to list.
TERMS - CASH OR APPROVED CHEQUE
-AUCTIONEER-
James Cooper, 652-4145
Hugh Fawcett
9c

AUCTION SALE
Herd of Mahlon Casselman
Brinston, Ont.
THURSDAY, JUNE 2
commencing at 2pm
Consisting of 38 Holstein dairy cows, good for year-round milking.
Leo's Livestock
Greely, Ont.
821-2634
9c

Auction Sale

AUCTION SALE
FARM MACHINERY, DAIRY EQUIPMENT, CATTLE, HORSES AND HORSE EQUIPMENT
Travel 1 mile north of Winchester on Hwy. 31, turn east on Liscumb Rd., then left on County Rd. 3. Continue east for 4-1/2 miles and turn left on Thompson Rd., or from Morewood travel south 1 mile and turn right on Thompson Road and continue west for 4 miles. Watch for auction signs.
SATURDAY, JUNE 4
commencing at 9:30am
As the farm is sold, the following will be offered for sale, at the farm of Harry and Mary Heymans.
Cattle: 31 head of cattle, consisting of: 11 PB Holstein heifers; 4 NI? Holstein heifers; 9 Grade Holstein heifers; 1 Grade Holstein service age bull; 3 Holstein x Belgium Blue heifers; 1 Holstein x Belgium Blue stocker bull; 1 Holstein cow w/b.w.f. calf; 1 Simmental x cow, bred Belgium Blue, due in June.
Note: All cattle are vaccinated for BVD and are in excellent condition. Seven of the above Holstein heifers are bred.
Machinery: Belarus 825, 4-wheel drive tractor with loader and cab, 1 year old, 289 hours, 85 hp; MF 275 tractor with cab, 65 hp; NH 489 haybine, 9' cut; NH 256 side rake; NH 310 hay baler with bale thrower, like new; 2 Pronovost all steel bale thrower hay racks on 12-ton wagons, like new; 2 flat top hay wagons with racks; 32' pipe hay elevator with undercarriage; Allied 45' mow conveyor; Overum 3-pt. hitch 3-furrow plow auto., reset; Triple OK 3-pt. hitch, 11' cultivator with wings; set of 10' hyd. disc; MF 33 seed drill, 17 run; 9' chain harrows; flat harrows; NI Super Sheller, 2 row; NH 513 manure spreader; NH 519 manure spreader; Simms tractor cab; 16'x60' slab silo; Butler silo unloader; Butler 3-ring grain bin; quantity of corn silage; approximately 300 bales of straw; approximately 5 tons of oats; hay feeder; electric fence posts; electric fencer; milk cans; air compressor; water tank; Houle counter clockwise stable cleaner chain with 20" paddles, suitable for feeder; 600 gal. stainless steel bulk tank, not working; 1981 GMC 1/2-ton truck, as is; truck cap; 1983 Ford LTD car, as is.
Dairy equipment: DeLaval stainless steel pipeline for 28 cows with auto washer, good condition; DeLaval 400 gal. bulk tank; DeLaval auto-washer for bulk tank.
Horses: Reg. 10-year-old Hunter mare sired by "Swap The Slippers" due to foal to Clydesdale horse, end of May, broke to saddle and harness; 2- year-old gelding from above mare, sired by Clydesdale horse; chestnut American saddle, bred 6-year-old mare, broke to saddle and harness; 3- year-old mare from above mare.
Horse equipment: Double tandem horse trailer; oak show wagon suitable for light or heavy team; 2 restored buggies, 1 a McLaughlin with canopy; 2 high-wheeled show carts, like new; restored French sleigh and cutter; assorted sleighs; 3-seater wagon and sleigh; flat-top horse wagon for hay rides; 2 sets of double nylon harness, fits 1,200 - 1,500 lb. horses; single set of chrome trimmed driving harness; single set of light brass trimmed driving harness; English saddle with bridle; assortment of buggy wheels, whiffletrees, neck yokes, collars, bridles, bits, blankets, and buggy parts.
Note: This is just a partial listing of a very interesting auction.
Order of sale: Small items, horse equipment and horses sell first, followed by machinery at approximately 1pm and finishing with the cattle.
TERMS - CASH OR CHEQUE WITH PROPER ID
-AUCTIONEERS-
Carson Hill, 613-821-2946
Stewart James, 613-445-3269
8-9c

EVENING AUCTION SALE
HOUSEHOLD FURNITURE AND TOOLS
482 Alexander Street, Winchester
THURSDAY, JUNE 9
commencing at 7pm
Kitchen table and 4 chairs, white, excellent; chrome table and 4 chairs, brown; Duncan Phyfe drop-leaf table and 2 chairs, excellent; coffee table; card table and 4 chairs; microwave stand; Miracle rocker and stool; tip-top parlor tables; patio furniture, table and 4 chairs; knee-hole desk; antique dresser; Blue Berry star quilt, excellent; double bed springs and mattress; ironing board; freezer; Hoover vacuum cleaner; record player; electric fan; lamps; dishes; barbecue; rototiller; gas mower; Hirsh table saw; aluminum extension ladder; aluminum step ladder; steel tool chest; selection of tools; garden tools; saw horses; weed sprayer; 2 picnic coolers; dog kennel; many unlisted items.
All items extra clean
House sold
TERMS - CASH
PROPRIETRESS
Lola Ace, 774-3207
-AUCTIONEER-
Harold Ball, 448-3161
9-10c

AUCTION SALE
CONSTRUCTION EQUIPMENT, MATERIAL AND VAN
For Long Sault Construction Ltd.
Long Sault, Ont.
SATURDAY, JUNE 4
commencing at 11am
Watch for auction signs from Hwy. 2
1985 Ford van; 18 hp road saw with 18" diamond blade; diesel engine, for compressor; Nieman roof remover and Gravely tractor; hand roof hoist; Tennant roof scraper; bar torch for torch down roofing; electric heaters; tarps; mortar mixer; mortar pans; boards and hoes; masonry reinforcing; 5,000 bricks, assorted colors; concrete blocks, 4", 6", 8", 12"; timbers and misc. lumber; scaffold planks; structural steel; I-beams; channels; angles; pipes; 10" galvenized culverts; snap tie; tie rods for concrete wall forms; steel wedges; wood and steel doors; windows; drills; skill saws; jack hammers and points; step ladders; extension ladders; compressor hoses; job site storage boxes; boxes of wood screws; self drilling anchors; stud anchors; nuts and bolts; miscellaneous hardware; 3 concrete buggies; 17 wheelbarrows; brooms; shovels; picks; rakes; fire extinguishers; safety belts; many unlisted items.
TERMS - CASH OR CHEQUE WITH CREDIT REFERENCE
PROPRIETOR
Long Sault Construction
613-534-2281
-AUCTIONEERS-
Hugh Fawcett
613-774-3363
James Cooper
8-9c

Auction Sale

AUCTION SALE
SPORTING GOODS, ANTIQUES AND HOUSEHOLD EFFECTS
In the Vernon Recreational Centre, Vernon, Ont., 1/2 mile east of Food Town Grocery Store, just off Hwy. 31.
SATURDAY, JUNE 11
commencing at 10am
viewing from 8:30am
Sporting goods: We will be selling, on behalf of a sports shop, who are re-aligning their inventory, the following new merchandise: men's and women's summer and winter jackets; ski wear; licenced clothing; turtlenecks; underwear; T-shirts; men's dress and casual slacks; regular and swim shorts; brand names include Stanfields, Riggins, Edelweiss, Nike, Adidas, Utex, White Stag, Jockey, Penmans, Kelsey Trail and MGW; Alpine skis, boots and ski accessories; Spalding and Converse footwear; children's winter boots; curling brooms, shoes and accessories; broomball sticks, shoes, balls; bicycle parts; water skis; 20 Shimano fishing reels; gun cases, 7 hard and 20 soft; 45 pairs of figure skates, Daoust; hockey skates, CCM; hockey equipment, Cooper and D&R; metal shelving; assorted racks.
Household and antiques: On behalf of three area estates, we will be selling: Baldwin organ with bench, top condition; sheet music; highback sideboard; round oak table, 6 press-back chairs; small corner china cabinet with 2 curved glass doors; 4-section oak stacking bookcase; oval parlor table; washstands; jam cupboard; Butlers desk; wicker library table; piano stool with glass ball feet; round Sessions wall clock; assorted dressers, some antique; trunk; floor lamps; modern round wooden kitchen set; pictures; 2 pine Ikea children's beds; 6-piece single bedroom set; assorted small tables; maple table, Ikea table and 4 chairs; card table and chairs; Ikea bookcase; pine coffee table; child's wooden rocker; assorted chairs; La-Z-Boy chair; Kenmore sewing machine; humidifier; 2 folding utility tables; antique pump organ; Jukebox; old oak punch clock; color TV; VCR; Crosley fridge, apartment size, new; 24" Moffat stove; deep freeze; Kenmore washer; Moffat dryer; air conditioner; wall unit; sofa bed; chesterfield and 3 chairs; milk bottles; crocks; oil lamps; assorted dishes and glassware; toys; books; linens; work bench; 8" table saw with cast iron table; assorted tools; many unlisted items.
TERMS - CASH OR CHEQUE WITH PROPER ID
-AUCTIONEERS-
Carson Hill, 821-2946
Stewart James, 445-3269
9-10c

FARM AUCTION
SATURDAY, JUNE 4
commencing at 10:30am
On the property of Mr. Leonard Lefebvre, 2 miles west of Dalkeith, Ont., Glengarry County
To be sold: Household furniture, farm machinery, 80 sows, 4 boars, approximately 200 young pigs, also farm tools and equipment.
Machinery: No. 265 Massey Ferguson tractor with cab, heater, air conditioning, radio, fully equipped, 65 hp; No. 300 MF combine, self- propelled, hydraulic; 3-furrow plow, MF No. 43; set of International discs (36 discs and cylinder); set of chain harrows and tooth harrows; MF 15- drill seeder; land roller; MF no. 10 baler; feed mixer, NH no. 351; Cockshutt rake, no. 311; Ford stooker; 6-ton hay wagon; gravity box on wagon; manure spreader, 110 bush; pressure manure tank on wagon, 500-gal. capacity; small trailer, farm; 8- ton feed bin; 2-ton pellet bin; grain auger on wheels, 35" long; fertilizer spreader; hydraulic spring tooth harrows, 11' wide.
Pigs: 25 sows with baby pigs, approximately 200; 30 sows due in June, July and August; other sows bred recently; 4 boar hogs.
Furniture: Garden shed, 8'x12', very nice; old wood stove, 6 burners and oven; wooden kitchen set; table and 4 chairs; other old chairs and many more items too numerous to mention.
Reason for selling: Retired.
TERMS - CASH, PERSONAL CHEQUE WITH BANK LETTER
Canteen and washroom on site
PROPRIETOR
Leonard Lefebvre
1-613-874-2225
-AUCTIONEER-
Regent Menard
Embrun, Ont.
613-443-2884
9c

AUCTION SALE
HOUSEHOLD AUCTION
THURSDAY, JUNE 2
commencing at 6pm
McHaffie Auction Hall, Morrisburg
Household effects of Mrs. Bessie Salmon.
Special items: Electric mobile scooter; 2 12-volt batteries and charger, like new; electric folding bed (heating and vibrating, hand control and mattress); electric lift/sit reclining chair (hand controller); commode chair, like new; aqua lift bath chair.
30" electric stove; refrigerator; microwave; portable color TV; washer; dryer; deep freeze; 24" range; kerosene heater; loveseat; 2-piece flower chesterfield and chair; slide rocker; wood rocker; small antique table; 3-piece bedroom set; twin bed.
Antiques: spooled bed, good; mirror dresser; chest of drawers; trunks; mirrors; coat rack; crock; frames; lamp; buffet; drop-leaf chrome table and chairs; dishes; ornaments; glassware; collectables; small appliances; electric broom; mangle iron; miscellaneous garden tools; milk cans; space heater; many unlisted items.
-AUCTIONEER-
Sheila McHaffie
Mastercard and Visa accepted
Hall open 5pm
8-9c

Advertising helps

Auctioneer
DON HOLMES
WILL AUCTION:
- HOUSEHOLD EFFECTS
- FARM EQUIPMENT
- CATTLE
- ESTATES
- REAL ESTATE
- ETC., ETC.

Winchester 774-3343

"The Old Master Painter"
Ken McLaren Painting
Painting & Wallpapering • Airless Spray Painting
Telephone 774-3719
P.O. Box 239, Winchester, Ontario K0C 2K0

DISCO Power Pak
Music • Sound • Lighting is our business
Call Jeff 448-2205

GRASS EATERS
Lawn Grooming & Landscaping
613-774-0762
ALL NEW EQUIPMENT
GLEN
RR#3, Winchester, Ontario

This week's special

1990 Cougar LS
Sporty, rear wheel drive, 2 door, PW, PS, tilt, economical, 6 cyl., air, cruise, silver blue metallic, luxury blue cloth interior, sport wheels.
Balance of Ford warranty
Rick Cruickshank Automobiles
140 Craig St., Russell 445-5701
Hours: Mon.-Fri., 9am-8pm; Sat., 9am-5pm

Liquidation Sale
Thursday and Friday, June 2 & 3, 1994
from 9:00am till 5:00pm
The undersigned auction company has been commissioned to liquidate the assets of ***WATERTOWER BAIT SHOP****:* fishbait; buckstop; hats; hooks; weights; rods; nets; floats; spinners; lines; jigs; rubber worms; hunting vest.
TERMS: CASH
RIDEAU AUCTIONS INC.
WINCHESTER, ONT.
Corner of Hwys. 43 & 31
613-774-2735

Cardinal & District Resource Centre
A registered, non-profit charitable organization serving the community since 1983
CDRC

ADVANCED NOTICE
Annual Meeting
of the Cardinal & District Resource Centre
will be held on
JULY 14, 1994
AT 7:00PM
190 NEW STREET, CARDINAL

The Cardinal & District Resource Centre is a multi-facet social service agency which provides programs, services and activities to children and families through to the older adult. The centre serves the village of Cardinal, Edwardsburgh Township and Dundas County.

Persons wishing to vote at the Annual Meeting must be members and dues paid by **June 10, 1994.**

Paid members wishing to stand for nomination to the board must submit their name by **June 10, 1994** for board review and approval.

For further information please call 657-4455.

NOTICE
OPEN HOUSE
It's Your Master Plan... Be Involved.

Public and agency consultation has been a significant part of the Waste Management Master Plan Study. Residents from across Leeds and Grenville are encouraged to continue to be involved. You are invited to attend an Open House.

WHERE? **Purvis Hall, Kemptville College of Agricultural Technology,** County Rd. 44, south of Kemptville
WHEN? **Thursday, June 9, 1994**
3:00-6:00pm and 7:00-9:30pm
WHY?
- To review results of Step 4 (Identification of the Short List of Sites)
- Maps showing the location of the Short List of Sites will be displayed
- A description of Step 5 will be outlined.

Representatives from the consulting firm of M.M. Dillon Limited, the Ministry of the Environment and Energy and the United Counties of Leeds and Grenville will be available to answer questions. For more information, call Lorraine Crotty, the Study Co-ordinator at 613-342-1793.

a green Earth-if it's to be, it's up to me
LEEDS & GRENVILLE
Waste Management Master Plan

Classifieds

CLASSIFIED MARKETPLACE

"Advertise Across Ontario or Across the Country"

COMING EVENTS

WAYLON JENNINGS - George Fox - Asleep at the Wheel - Goods - Valdy - Murry McLauchlan - Crowbar - Cassandra Vasik. Aug 12-14 Havelock Country Jamboree and Trade Show. Jack Blakely 1-800-539-3353.

BUSINESS OPPS.

AN ALBERTA OPPORTUNITY: New serviced residential lots under $10,000. Historic Fort Macleod. Major tourist destination in southwestern Alberta, excellent facilities. Start a business...a family. Retire. For information 403-553-4425. Just Listed: new 50' x 125' cinderblock building w/40' x 100' attached quonset on 4.75 acres adjacent hwys. 2 & 3 - $400,000 Cdn. 403-553-2238.

9 COTTAGES, TRAILER SITES. 2 year-round homes on approx. 325' water frontage, 4 acres, newly updated, excellent opportunity, sale due to illness. $400,000 firm 1-905-662-6533.

CAREER TRAINING

LEARN AUCTIONEERING at the Southwestern School of Auctioneering. Next Class: July 16-22. Information, contact: Southwestern Ontario School of Auctioneering, R.R. #5, Woodstock, Ontario N4S 7V9 (519) 537-2115.

OFFERING THE BEST Chef Training and Pastry & Desserts Diploma programs. Full-time 17 weeks. Accommodation and job placement assistance. Dubrulle French Culinary School, Vancouver 1 (604) 738-3155

YUKON BIG GAME Guide School, June 20-July 28, 1994. Candidates must be very hunting oriented, ambitious, good character, healthy. Cost $750. Apply: Phone/fax (403) 633-3366. Also need super cub mountain pilot and camp cook. Pilot needs commercial and 500 hours.

EMPLOYMENT OPP.

DESK EDITOR. Minimum 5 years journalism experience. Copy editing, Mac experience an asset. Write, fax only. Bruce Valpy, Managing Editor, Northern News Services, Box 2820, Yellowknife, NWT, X1A 2R1. Fax (403) 873-8507.

FOR SALE

DOLLS, TEDDY BEARS and dollhouse miniatures are our specialty at The Doll Attic, 62 Brock Street, Kingston (near King). 10% off any item with ad.

SALES HELP WANTED

NOW HIRING. Katy's Closet, a direct sales company, featuring top quality, affordably priced ladies' clothing. Offers unlimited earning potential. Excellent marketing plan. Call collect (519) 268-2623.

TAKE THIS JOB AND LOVE IT! Lantana is a leading fashion network marketing company looking for people like you to become fashion consultants. Call now while your area is open. 1-800-330-3698, 905-278-9191.

FASHION PLUS SIZES. Pursue a career in fashion and jewelry, 35% commission. Sell in or outside your home. Call MARILYN, Simply Great Plus Fashions (905) 886-2320.

LIVESTOCK

OSTRICH CHICKS/BLACKS, reds, blues. 1-800-OLD-SEVEN (653-7383). 1 week-3 month old chicks available. Sex guaranteed, vet inspected, microchipped. Delivery included in price.

MISCELLANEOUS

POETRY CONTEST $12,000 in prizes yearly. Possible publication. Send one original poem 20 lines or less: National Library Of Poetry, Box 704-ND, Owings Mills, Md 21117.

PERSONALS

GOOD SEX for seniors. Overcome all erection problems caused by aging, medications, surgery, diabetes etc. Get the facts: Performance Medical, Box 418, Valemount, B.C., Toll-free 1-800-663-0121.

GAIN MORE CONFIDENCE. Buy and read "Dianetics: The Modern Science of Mental Health" by L. Ron Hubbard, and it's Home Study Course ($31.00). Call 1-800-561-5808.

STEEL BUILDINGS

BEST BUILDINGS PRICES - Steel Straitwall Type - not quonset - 32x54 $8,257; 40x72 $12,512; 50x90 $17,843; 60x126 $27,330 - other sizes available - Misc. clearance - Paragon - 24 hours 1-800-263-8499

WATKINS DESIGN DEALER for Steelway Building Systems, CSA certified, arenas, commercial, farm, etc. Top quality wood/steel or all steel building. Contracting available 1-613-764-3552

VACATION / TRAVEL

ONE AND TWO DAY Whitewater Rafting Adventures on the famous Ottawa River, based from our 650 acre Outdoor Adventure Resort. Family rafting available. Call now for a free brochure. Wilderness Tours 1-800-267-9166.

2 AND 3 BEDROOM housekeeping cottages w/showers. Swimming and fishing. Book now. 1-613-336-2342. Also seasonal trailer sites available, call 1-905-662-2042.

TRAVEL NETWORK. The world's first travel referral network. Earn substantial income. No inventory. Huge discounts on travel, car rentals, hotels. Call after 6:00 p.m. (613) 432-8575.

COTTAGE OWNERS. Register today with Cottages Unlimited rental service - listing privately-owned cottages for rent. Free owner's package. Fax (613) 283-9119, Phone (613) 284-0400. Also, part-time cottage cleaners needed.

• It's Affordable • It's Fast • It's Easy • One Bill Does It All

• Northern Ontario $63 • Eastern Ontario $91

• Western Ontario $162 • Central Ontario $168 • All Ontario $380

• National Packages Available • Call this paper for details!

ADVERTISING PAYS

THE CORPORATION OF THE
VILLAGE OF WINCHESTER
Village clerk's office Ph. 774-2105

PROPERTY FOR SALE

Council is accepting sealed bids for the **Sherwood House**, located at **512 St. Lawrence Street, Winchester, Ontario**.

Bids must be submitted to the clerk's office on appropriate forms which are available at the municipal office, not later than **June 20, 1994 at 4:30pm**.

Bonnie Dingwall, AMCT
A/Clerk-Treasurer
613-774-2105

P.O. Box 489
547 St. Lawrence St.
Winchester, Ont. K0C 2K0

ONTARIO GOVERNMENT TENDER

CONTRACT 40-94-05

Sealed tenders, on forms supplied by the Ministry of Transportation, will be received by the Purchasing Section until 1:30pm, local time,

WEDNESDAY, JUNE 15, 1994

For Cold in Place Recycling at Hwy. 43 from Highway 16 easterly to Highway 31 for 23.0 km.

Specifications, information to bidders, tender forms and envelopes may be obtained in person or by mail from the Ministry of Transportation, 355 Counter Street, Postal Bag 4000, KINGSTON, Ontario, K7L 5A3 or by telephoning the purchasing section at 613-545-4881.

Lowest or any tender not necessarily accepted.

Ontario

The Steering Committee of the Stormont, Dundas and Glengarry Waste Management Master Plan
will hold its
REGULAR MEETING
Wed., June 8, 1994
at 7:30pm
at the
Township of Roxborough Municipal Offices, 2594 Tolmie's Corners Rd., Roxborough.

On the agenda: presentation by Oliver, Mangione, McCalla & Associates Limited on Browning-Ferris Industries; upcoming steps to the landfill site selection process. All meetings open to the public.

For more information, please call Anne MacGillivray, 938-6112 or 1-800-267-2538.

Be wise... advertise

AUCTION/ENCAN

Gloucester Police Services Board
Commission des services de police de Gloucester

SATURDAY/SAMEDI
JUNE 4 JUIN, 1994
9:30AM
Arena Fred Barrett Arena
3085 Leitrim Road, Gloucester

VIEWING TIME- HEURE D'INSPECTION
Friday-Vendredi,
June 3 juin - 6pm-9pm
Saturday-Samedi,
June 4 juin - 8am-9am

ALL SALES FINAL - CASH ONLY
VENTES FINALES - ARGENT COMPTANT SEULEMENT

AUCTIONEER
JOHN GIBSON
ENCANTEUR

CHIEF OF POLICE
RAYMOND A. RENAUD
CHEF DE POLICE

Gloucester

TOWNSHIP OF WINCHESTER

NOTICE TO PROPERTY OWNERS

DESTROY WEEDS

Notice is hereby given to all persons in possession of land, in accordance with the Weed Control Act, R.S.O. 1990, Chapter W. 5 Sections 3, 16 and 23 that unless noxious weeds growing on their lands within the Municipality of the Township of Winchester are destroyed by date of June 6, 1994 and throughout the season, the Municipality may enter upon the said lands and have the weeds destroyed, charging the costs against the land, as set out in the Act.

The cooperation of all citizens is earnestly solicited.

Nancy Krisjanis
Clerk

Howard Guy
Weed Inspector

Church Directory



ST. MARY'S CATHOLIC CHURCH
Chesterville
Father Jim Esper
448-3262
5:30pm - Saturday
9:00am & 11:00am - Sunday
1tfc

BAPTIST CHURCH SERVICES
B.C.O.Q.
Pastor: Rev. James Mills
774-3574
Sunday
Ormond
9:30am - Worship Service
Winchester
11:00am - Worship Service
2tfc

WESLEYAN CHURCH
Winchester
Rev. Eldon F. LeRoy
Assistant Pastor
Jason Hurd
774-3137
Wednesday, 7pm - Teen Nite!!
Friday, 7pm - Young Adults
Sat., 6:30pm - Saturday Night Alive
Sunday
9:30am - Family Bible Hour
10:30am - Morning Worship
7pm - Evening Worship
Tues., 7:30pm - Prayer and Praise
EVERYONE WELCOME
9c

PARKWAY ROAD PENTECOSTAL CHURCH
10 minutes north of Winchester, corner of Highway 31 and Parkway Road, Greely
Sunday
9:45 am - Sunday School
11:00am - Sunday Service
7:00pm - Praise Gathering
EVERYONE WELCOME
Rev. Les Burton: 821-1056
23tfc

DISCOVERY BIBLE FELLOWSHIP
Meeting at the Winchester Public School every Sunday at 9:30am
Box 652, Winchester, Ont., K0C 2K0
774-0721
Archie Robertson - Pastor
Friendly, Caring, Accepting
9tfc

HARMONY COMMUNITY CHURCH
Evangelical Missionary Church
Hwy. 31 & Ormond Rd.
774-5170
Pastor: Rev. Daniel Laronde
10:30am - Worship Service with Rev. Harvey Fretz
Super Church for ages 1-12
Wednesday
7:30pm - Praise and Bible Study
9c

ST. PAUL'S PRESBYTERIAN CHURCH
Winchester
Knox Presbyterian Church
Mountain
Rev. Heather L. Jones, B.A., B.Ed., M.Div.
Tel.: H.-774-0316 C.-774-3923
11:00am - Divine Worship, Sunday School and Nursery
A warm welcome awaits everyone
Knox Presbyterian Church
Mountain
9:30am - Divine Worship, Sunday School
39tfc

THE ANGLICAN PARISH OF WINCHESTER, CHESTERVILLE, CRYSLER AND SOUTH MOUNTAIN
Sunday, June 5
9:30am - Winchester
11:15am - South Mountain
7:30pm - Chesterville
ALL WELCOME
Rev. George Bruce: 774-2236
9c

WINCHESTER UNITED PASTORAL CHARGE
Rev. Dr. Will Walker
Laurie McKnight-Walker
774-2071
WINCHESTER UNITED CHURCH
Sunday, June 5
9:15am - Old Fashioned Gospel Hour featuring the South Mountain Gospel Singers
WINCHESTER SPRINGS UNITED CHURCH
Sunday, June 5
11am - 119th Anniversary Service with Rev. David Spivey preaching. Luncheon to follow.
9c

CHRISTIAN REFORMED CHURCH
Williamsburg
Ontario
774-5096
Sunday
9:30am - Morning Service
7:30pm - Evening Service
Nursery provided during both services. You are invited to worship with us. Faith 20 can be viewed every morning at 5:30am on Channel 6.
1tfc

THE CORPORATION OF THE
VILLAGE OF WINCHESTER
Village clerk's office Ph. 774-2105

TENDER TO PAINT

Tenders are invited to prepare and paint interior walls and beams, also exterior walls and trim at the Winchester Arena.

For detailed tender specifications and site visit, contact the undersigned at 774-2006 or 774-2502 for appointment.

Tenders will be accepted by the undersigned up to 4:00pm, June 10, 1994 and must be clearly marked **"TENDERS - ARENA".**

Frank Morgan
Director of Recreation
Village of Winchester

P.O. Box 489
547 St. Lawrence St.
Winchester, Ont. K0C 2K0

THE CORPORATION OF THE
VILLAGE OF WINCHESTER
Village clerk's office Ph. 774-2105

Notice to Property Owners
DESTROY WEEDS

Notice is hereby given to all persons in possession of land, in accordance with the **Weed Control Act, RSO 1990, Chapter W.5, Sections 3, 16 and 23,** that unless noxious weeds growing on their lands within the municipality of the Village of Winchester are destroyed by date of **June 6, 1994 and throughout the season**, the municipality may enter upon the said lands and have the weeds destroyed, charging the costs against the land, as set out in the act.

The co-operation of all citizens is earnestly solicited.

Bonnie Dingwall
A/Clerk-Treasurer

Howard Guy
Weed Inspector

LE CONSEIL DES ÉCOLES SÉPARÉES CATHOLIQUES ROMAINES DES COMTÉS DE STORMONT, DUNDAS ET GLENGARRY

STORMONT, DUNDAS AND GLENGARRY COUNTY ROMAN CATHOLIC SEPARATE SCHOOL BOARD

PROPERTIES FOR SALE

The Stormont, Dundas & Glengarry County Roman Catholic Separate School Board is offering for sale the following properties:

1) Administrative Office - 1104 First Street East, Cornwall, Ontario
2) Rosemount Maintenance Shop and Stores - 1409 Rosemount Avenue, Cornwall, Ontario
3) Excess Land - 13 Demontigny Street, Cornwall, Ontario

If you are interested in bidding for one of the properties, additional information can be picked up by contacting:

Mr. Jacques Michaud
Manager of Buildings and Grounds
Stormont, Dundas & Glengarry
County RCSS Board
1104 First Street East
Cornwall, Ontario
(613) 933-1720

Sealed bids on the above will be received by the Superintendent of Business and Treasurer, Mr. Gordon Greffe, no later than **12:00 noon, Friday, August 26, 1994**.

Note:
- *The highest or any bids not necessarily accepted.*
- *All sales are subject to Board and Ministry of Education and Training approvals.*

PROPRIÉTÉS À VENDRE

Le Conseil des écoles séparées catholiques romaines des comtés de Stormont, Dundas et Glengarry met en vente les propriétés suivantes :

1) Édifice administratif - 1104, Première Rue est, Cornwall (Ontario)
2) Atelier d'entretien et magasin de l'avenue Rosemount - 1409, avenue Rosemount, Cornwall (Ontario)
3) Bien-fonds superflu - 13, rue Demontigny, Cornwall (Ontario)

Si vous désirez soumettre une offre d'achat pour une ou toutes ces propriétés, vous pouvez vous procurer de plus amples renseignements écrits en vous adressant à :

Monsieur Jacques Michaud
Chef du Service des édifices et des terrains
Conseil des écoles catholiques
de Stormont, Dundas et Glengarry
1104, Première Rue est
Cornwall (Ontario)
(613) 933-1720

Les offres cachetées doivent parvenir au surintendant des affaires et trésorier, Monsieur Gordon Greffe, au plus tard à **12 heures, le vendredi 26 août 1994.**

Note:
- *L'offre la plus élevée ou toute offre ne sera pas nécessairement acceptée.*
- *Toutes les ventes doivent avoir reçu l'approbation du Conseil et du ministère de l'Éducation et de la Formation.*

Peter Van Moorsel
Président du Conseil /Chairperson of the Board

Roger Davidson
Directeur général/ Director of Education

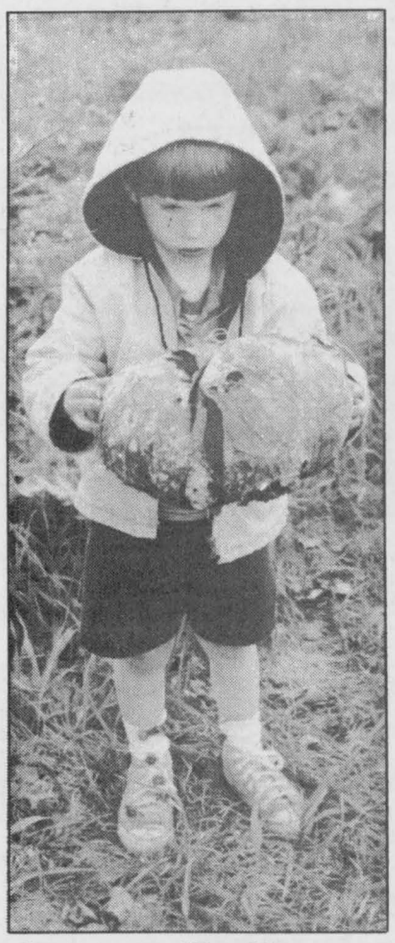

Giant puffball

Young Derek Lafreniere, 3, holds a big puffball, a large fungus which when broken open releases enclosed spores in puffs of dust. The youngster found the 25-inch fungus last week at the farm of Eric Steele of Winchester, the boy's grandfather.

Courtesy Photo

Classifieds

JACQUES E. ASSELIN REAL ESTATE BROKER

COYLE DR., MARIATOWN. Enjoy the river view from this attractive raised bungalow. This well cared-for home has 3 bedrooms, 2 baths, open concept kitchen (oak cupboards), dining room and living room. Large rec room with woodstove. Central vac. $149,900.

LAKESHORE DR., MARIATOWN. Watch the boats go by from this waterfront raised brick bungalow. It features 2 bedrooms, living room, kitchen/dining room, all facing the water. Main-floor laundry room and 4 pc. bath. Large rec room with woodstove. Central vac and central air. $199,900.

RR#2, INGLESIDE. Private, 1-bedroom bungalow situated on 50 acres. Kitchen, dining room, living room and 4 pc. bath with Jacuzzi. Single attached garage. Paved road. $82,000.

IROQUOIS - RIVER VIEWS. Island Park Drive - 1 bungalow at $112,000; 1 bungalow at $124,900; split level at $149,900; Cape Cod at $149,900. **Elizabeth Drive -** bungalow at $139,900. **Victoria St. -** bungalow at $118,900. **Carman Court -** 2 semi-detached at $84,900 and $88,900.

JACQUES E. ASSELIN

P.O. Box 375
Iroquois, Ontario, K0E 1K0
613-652-1784 • Res. 613-652-2246

MLS

CAMPBELL CUSTOM FURNITURE CHESTERVILLE, ONT

• Refasten chairs • Refinishing
• Upholstering • Custom made cabinets
• Crafts • Repairs
• Extensive antique refinishing

FREE PICK UP AND DELIVERY

If it's made from wood, I can make it!

448-3956

B.M. Graham Fuels Ltd.

Shell

DISTRIBUTOR FOR SHELL OIL PRODUCTS

• Gasoline • Oils • Diesel Fuels • Motor Oils • Furnace Fuel • Stove Oil
• Government Inspected Meters • Furnace Repairs and Cleaning
• Card Lock Gas and Diesel Pumps

Dawley Drive, Winchester **774-2109**

NEWINGTON $54,900

4,500 sq. ft. property on large country lot featuring eight bedrooms and five bathrooms and formerly occupied as a retirement home. Needs some repairs.

For more information call Jill Morrell

M. Jean Cameron Real Estate

at 613-938-3860

PITCH-IN ™

TREAT YOUR FEET
TO BETTER WORK BOOTS BY TUFMAC, GORRILLA, KAUFMAN, GREB OR BOULET, SIZES 4-13, CSA
$59.95
LINDSAY & McCAFFREY GENERAL MERCHANTS
5546 MAIN ST., MANOTICK
TEL: 692-3368

FEATURE PROPERTIES

Sutton GROUP

DYNASTY REAL ESTATE LTD.
Telephone 726-7000

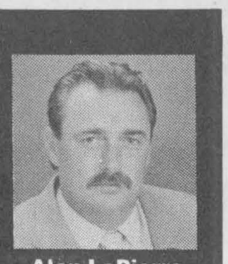

Alan LaPierre
448-3306

FULL MLS SERVICE AT COMPETITIVE RATES



$79,900

WHY PAY RENT? Country kitchen, dining, 5 appliances, porch, garage/loft, greenhouse, insulated 30x12 workshop, 119x265 treed lot, survey. A must see.



$89,900

SOLD CALL TO LIST

WATERF ...n the Rideau, ca... ...ilings, huge living/dinin... ...om, 2 bedrooms, deck, treed lot, new dock, 70-ft. frontage on the Rideau.

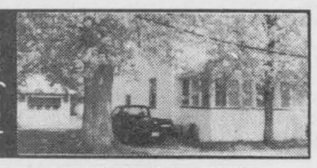

$88,000

FIRST TIME BUYERS' DELIGHT, country kitchen, dining room, 3 bedrooms and loft, 2 baths, porch, double garage with workshop, new furnace, well, septic, roof, treed lot.



$109,900

Still looking? Vaulted ceilings, raised formal dining, hardwood floors, gourmet oak kitchen, bay window, deck, fantastic decor. Call to view.

BUY OR SELL WITH CONFIDENCE • CALL ALAN, 448-3306



Jack McIntosh
Owner/Broker
774-3990



Darrin Kelly
774-0268



Dick Gaiser
1-800-665-1926



John Roosendaal
774-3351

ONLY CENTURY 21

McIntosh and Proulx Real Estate Ltd.

can offer all these features

- **AIRMILES** when you are buying or selling
- **SIGNING BONUS -** 100 FREE AIRMILES until June 30, 1994
- **STABILITY** - over 40 years in business in ALL kinds of markets
- **RECOGNITION** - the MOST recognized For Sale Sign in the world
- **NATIONAL REFERRAL SYSTEM** - largest in North America (buyers)
- **MARKETING** - the Real Estate Book, TV advertising for buyers, data bank of previous clients
- **IN-HOUSE FINANCING** - qualified buyers without long delays
- **FREE** market evaluation of your home

For Proven Results Call your Century 21 Sales Rep



Aline Foubert
821-3393



Mark Lafave
258-2499

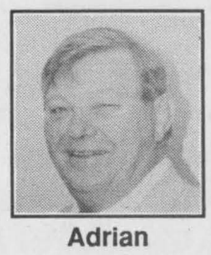

Adrian Steenkamer
989-3746



Fran LaPorte
774-2058

Century 21 McIntosh and Proulx Real Estate Ltd.

MLS

504 Main Street, Winchester, Telephone 774-3990

Call today for a NO OBLIGATION Market Evaluation Analysis of your property by a Century 21 agent - 774-3990

ADVERTISING PAYS

Blast into summer!



Albert Gale Real Estate Ltd., Winchester
774-2881
774-GALE

GALE Everywhere You Look...



BOB VOLKS
774-5040
1-800-263-5394

Call me today for all your Buying and Selling Needs.



$279,000. HOT, HOT HOT! Approx. 3,000 sq. ft., 4 bathrooms, 3 fireplaces, 4 bedrooms. Central air, central vac, gas heat and hot water. Southern exposure with plenty of windows in kitchen and family room. Great appeal inside and out.



HORSEY HOME. $159,900. Picture perfect. 6 box stalls, water and hydro. 3 turnout rings, 1 riding ring, large heated garage and workshop. 4 bedroom home, large country kitchen with cookstove, living room and formal dining room.

LAND FOR 'U'

HERE IT IS, $54,900. 100 acres of prime Matilda Twp. land. 2 fields of frontage and 5 fields deep. 2 roads south of South Mountain.

BUILD & FARM, $84,500. 148 acres Edwardsburgh Twp., approx. 40 acres of bush, some hardwood, some softwood. 100 acres tillable, just south of South Gower Drive.

50 ACRE PARCEL, half bush, half cleared, **$29,900** on Whippoorwill Lane.



HOME PLUS, $89,900. Over 1 acre of land with this 3+1 bedroom home with a view of the Nation River and the conservation playground park. Large kitchen and family room.

FOXFIRE RIDGE

LOTS FROM $37,000 & UP. 1/2 acre to 1-1/2 acre, beautiful treed lots, high and dry, southern lots have a great view! Small, small lot levy, great location, close to Winchester and Ottawa. Bring your plans. Be on the look-out for more **promotions**. Housing starts **coming soon!**



MAIN CHANNEL WATERFRONT ST. LAWRENCE RIVER, $259,900. 1,500 sq. ft. of modern home: vaulted ceilings, sunken dining room, new carpets, renovated bathroom, fresh paint, fully finished basement. Boat house with two-rail system and electric winches.



COUNTRY CHARMER, $99,900. Approx. 3.5 acres mature trees, large 4-bedroom, 2-storey farm house. Large new country kitchen. Nice and private but close to main highways, #401 & #31. Approx. 45-55 min. to Ottawa.



COUNTRY PROPERTY

$50,000, 2.8-acre building lot. $20,000, 26-acre bush lot. Both properties on the edge of Chesterville village, 40 minutes south of Ottawa. **Helen Kennedy, 448-3528.**

A neat 2 acres, hobby farm with barn, creek, beautiful lot, near South Mountain. $89,900. **E.A. Oldford, 774-3497.**

$102,000, 2+1 bedrooms, two 4-pc. baths, fireplace, laundry room, enclosed porch on Grantly Rd. **Keith Droppo, 448-2404.**



Family home, 4 bedrooms, 2 baths, triple detached garage, many upgrades, $109,500. **Daryl Robinson, 774-0482.**



$109,900, new elegant 2-bedroom apartment over large garage/office space, large kitchen. **Bob Volks, 774-5040.**



Hit the deck! $115,000. Enjoy the spacious deck of this lovely home near Elma. **Patrick O'Brien, 448-9060.**



Super family home. Sturdy renovated brick home with newer windows, gas furnace, etc. **Larry Stevens, 448-1814.**



Hi-ranch on an acre! $124,900. 3 bedrooms, low E windows, privacy without isolation. **Anne Allen, 535-2578.**



$126,900, Hwy. 31 treasure! Immaculate home, landscaped lot. Hardwood floors, renovated, view. **Shelley Lyall, 989-1050.**



$129,900, 50-acre hobby farm. Horse barn. **Bill Giles, 774-3946.**



$149,900, 100 acres. 2-storey, 4 bedrooms, brick, 80 acres tiled. Call **Edna Giles, 774-3946.**

ALBERT GALE REAL ESTATE LTD. REALTOR

LAND

Ormond building lots, $37,000 to $40,000
Winchester **$30,000**
St. Lawrence St. **$36,900**
Mill St. **$39,900**
Hyndman Rd. **$32,000**

GALE MARKETING IS THE KEY TO YOUR FUTURE

NDDHS NOTES
by Wendy Crummy



MAPLE RIDGE—As the end of the school year draws near, elections must be held for next year's student council executive. Elections are taking place this week at school.

Colorful posters and slogans cover the walls of North Dundas. There are seven executive positions to be filled on the students' council.

At the top, prime minister runs the council meetings and the rest of the council. Next, the premier's large job is organizing the prom. The deputy premier's task is to help the premier and to sell school clothing, jackets and rings.

There are four ministers in this cabinet, each with a special job: minister of athletics, minister of finance, minister of records, and minister of social activities.

Minister of athletics is in charge of intramural activities. Minister of finance is the position of treasurer, as the minister of records is the position of secretary and this student also writes up NDDHS Notes each week.

Minister of social activities mainly organizes school dances at the school.

The candidates for these positions will make a small speech this week at school before the entire student body votes in the days to follow. Good luck to the candidates!

There are only several weeks left before exams begin. Exams will start on June 17 and will end June 22. Graduation will be held on Tues., June 28.

Everyone is getting very anxious about their exams, so I bet everyone has started to study!?!

OTHS SCENE
by Eileen Clarkin



Last Friday, two busloads of Osgoode Township High School graduates travelled to Canada's Wonderland, north of Toronto, for Grad Nite '94.

The grads arrived at Wonderland at about 9pm on Friday evening and stayed there all night until 5am Saturday.

The park was closed off to all except graduating students, who came from all over Ontario and Quebec to take part in Grad Nite.

Despite the cold weather and long line-ups for rides, everyone had a great time. The grad committee deserves much thanks for organizing the trip.

This weekend will be another busy one for OTHS's class of '94. The senior prom will take place on Fri. June 3 at the Ottawa Congress Centre.

A boat cruise will follow the prom and will end at 4am Saturday. Sounds like a great way to end a great year!

HOME SWEET HOME
BED & BREAKFAST
COUNTRY STORE
Hwy. 43 East (12716), Winchester
448-9029
Anna Alton, Prop.

RATE LOCATER HOTLINE
3 YR. MONTHLY PAY
8.05%
(Annualized)
NHA Mortgage-Backed Securities
Government of Canada Guaranteed
Call: Randy Douglas
Toll Free 1-800-665-3383
*Minimum $10,000
- Other terms available
- Rates subject to change
BURNS FRY LIMITED

THE "JOLLEEE" Philosopher



D&J MOTORS
Doug Angus, Proprietor
Serving Winchester for 40 years
Winchester 774-2703
GENERAL REPAIRS
Free pickup and delivery in town
Open Saturday until noon
• Foreign & domestic • Air conditioning
• Fuel injection and computer service
• Oil guard
• Safety inspections
"Home of Doug and Jim's Used Cars"

Owner contends lot will go to highest bidder

by Mike Aiken

MOREWOOD — Winchester Township's attempts to buy parkland in the hamlet of Morewood may be more complicated than first appeared.

Council has been misinformed on the bidding process, said landowner and councillor Jack Durant.

"The property is for sale to the highest bidder," he says, referring to a vacant lot across from the war memorial at the main intersection in the hamlet.

While Durant was away on business last month, members of council and the Morewood Greenspace Committee had been operating under the assumption that the land would be reserved for the township, if it wished to make a bid on the property.

The purchase price of the property was estimated at $32,500. The township has $39,000 in development charges collected from Morewood residents for the purchase of parkland in the township.

Reeve Claude Cousineau, who used to own a part of the land, said he was taken aback by the change, but had no comment on how it might change the process.

Council is set to discuss the park issue again at its regular meeting June 6. Councillors discussed it at length at their monthly meeting May 2, as well as a special meeting May 16.

Morewood Greenspace Association spokesman Bob Thomas said he was also surprised by the change, but hoped to have a decision by the end of June.

He also wanted to avoid entering into the controversial debate surrounding recreation spending.

"We've been talking with other recreation associations assuring them that we're not after their money and most have been very supportive," he said.

With Durant declaring a conflict of interest and the reeve restricted by provincial law from moving or seconding motions at council, Morewood residents need support from two of the remaining three members of council.

OPTIMISTIC

Thomas is optimistic that after councillor Ed Gibson reviews the information on the purchase he will come to support residents and vote in favor of the purchase.

Gibson and councillor Gord Johnson voted against the proposal at a special meeting of council May 16. Gibson was absent when the issue was first debated May 2 and said later he needed more time to study the information.

Deputy Reeve Wyman Barton said he favors the idea and moved a motion in favor of the purchase May 2, but it was killed when Johnson refused to support it.

Johnson again blocked passage at the special meeting, saying he felt the land was unsuitable for parkland and that the money might be better spent elsewhere in the township.

The hamlet already has a community centre and ball diamond, he added.

WINCHESTER TOWNSHIP incorporated 1851

Township of Winchester
FINANCIAL STATEMENTS
December 31, 1993

Auditors' Report

To the Members of Council, Inhabitants and Ratepayers of The Corporation of the Township of Winchester

We have audited the consolidated balance sheet of **The Corporation of the Township of Winchester** as at **December 31, 1993** and the consolidated statement of operations for the year then ended. These financial statements are the responsiblity of the Township's management. Our responsibility is to express an opinion on these financial statements based on our audit.

We conducted our audit in accordance with generally accepted auditing standards. These standards require that we plan and perform an audit to obtain reasonable assurance whether the financial statements are free of material misstatement. An audit includes examining, on a test basis, evidence supporting the amounts and disclosures in the financial statements. An audit also includes assessing the accounting principles used and significant estimates made by management, as well as evaluating the overall financial statement presentation.

In our opinion, these consolidated financial statements present fairly, in all material respects, the financial position of **The Corporation of the Township of Winchester** as at **December 31, 1993** and the results of its operations for the year then ended in accordance with generally accepted accounting principles as described in note 1 to the financial statements.

Cummings & Gallagher

Chartered Accountants

NEPEAN, Ontario
March 8, 1994
Licence No. 1238

TOWNSHIP OF WINCHESTER
Consolidated Balance Sheet
As at December 31, 1993

	1993 $	1992 $
ASSETS		
Unrestricted		
Cash	53,169	104,964
Taxes receivable	327,625	341,418
Grants receivable	113,807	180,532
Accounts receivable and other current assets	61,489	54,002
	556,090	680,916
Restricted		
Cash and term deposits	339,583	223,991
Capital outlay financed by long-term liabilities and to be recovered in future years	145,239	154,053
	1,040,912	1,058,960
LIABILITIES		
Bank loans	-	100,000
Accounts payable and accrued liabilities	126,850	185,988
Due to Trust Fund	3,702	3,702
Other current liabilities	34,842	11,606
	165,394	301,296
Net long-term liabilities (Note 4)	145,239	154,053
	310,633	455,349
FUND BALANCE, END OF YEAR		
To be used to offset taxation	164,201	43,154
Unfinanced capital outlay	(46,864)	(52,986)
Reserves (Note 5)	564,132	573,978
Reserve funds (Note 5)	48,810	39,465
	730,279	603,611
	1,040,912	1,058,960

(The accompanying notes are an integral part of these financial statements).

TOWNSHIP OF WINCHESTER
Consolidated Statement of Operations (Page 1 of 2)
For the year ended December 31, 1993

	1993 $	1992 $
SOURCES OF FINANCING		
Taxation and user charges (Note 2)		
Residential and farm	429,261	410,564
Commercial, industrial and business	80,493	88,062
Other governments and agencies	7,065	6,626
Fees and service charges	199,132	249,324
	715,951	754,576
Grants		
Province of Ontario	540,180	752,050
Other municipalities	98,522	163,800
Government of Canada	-	1,275
	638,702	917,125
Other		
Interest earned	74,111	57,424
Other	72,793	46,825
	146,904	104,249
Total funds raised during the year	1,501,557	1,775,950
MUNICIPAL FUND BALANCES AVAILABLE FROM PRIOR YEARS		
To be used to offset taxation or user charges	43,154	160,276
Capital operations not yet financed	(52,986)	(174,842)
	(9,832)	(14,566)
Total financing available during the year	1,491,725	1,761,384

(The accompanying notes are an integral part of these financial statements).

TOWNSHIP OF WINCHESTER
Consolidated Statement of Operations (Page 2 of 2)
For the year ended December 31, 1993

	1993 $	1992 $
APPLIED TO:		
Current operations		
General government	240,117	259,869
Fire and control	73,633	98,385
Roadways and street lighting	417,756	327,846
Garbage disposal	315,402	287,655
Health services	12,000	12,000
Parks and recreation	41,541	48,585
Planning and development	64,666	16,319
	1,165,115	1,050,659
Capital		
General government	17,419	31,335
Roadways	170,964	337,428
Fire	29,071	28,849
Municipal drains	2,730	48,202
Recreation	-	16,390
	220,184	462,204
Total funds expended during the year	1,385,299	1,512,863
NET APPROPRIATION TO (FROM) RESERVES AND RESERVE FUNDS	(10,911)	258,353
MUNICIPAL FUND BALANCES AVAILABLE FOR FUTURE YEARS (Note 7)		
To be used to offset taxation or user charges	164,201	43,154
Capital operations not yet financed	(46,864)	(52,986)
	117,337	(9,832)
Total applications during the year	1,491,725	1,761,384

(The accompanying notes are an integral part of these financial statements).

MIKE DEAN'S SUPERFOODSTORE

WE RESERVE THE RIGHT TO LIMIT QUANTITIES

OPEN: MON. - FRI. 8 A.M. - 9 P.M. SAT. 8 A.M. - 6 P.M.

PRICES IN EFFECT UNTIL TUES. JUNE 7/94

COTT 24X355 ML
ASSORTED FLAVOURS
SOFT DRINKS
3.99

750 ML
CRUSH LIME
HIRES
ROOT BEER
19¢ PLUS DEPOSIT

LEONARD GUARANTEES FRESH PRODUCE EVERY DAY OF EVERY WEEK

TROPICAL TREAT
GOLDEN YELLOW BANANAS
39¢ LB 86¢ KG

PRODUCT OF U.S.A.
RED BEAUTY
PLUMS
99¢ LB 2.18 KG

PRODUCT OF U.S.A. FANCY
GRANNY SMITH
APPLES
99¢ LB 2.18 KG

PRODUCT OF CANADA #1
HOT HOUSE
TOMATOES
99¢ LB 2.18 KG

PRODUCT OF U.S.A.
FANCY
ANJOU PEARS
99¢ LB 2.18 KG

PRODUCT OF CANADA
SNOW WHITE FRESH MUSHROOMS
1.99 LB 4.39 KG

PRODUCT OF U.S.A.
FRESH BROCCOLI
99¢

PRODUCT OF U.S.A.
SWEET GREEN
PEPPERS
99¢ LB 2.18 KG

PRODUCT OF U.S.A. #1
LARGE SWEET
SPANISH ONIONS
39¢ LB 86¢ KG

PRODUCT OF MEXICO
NIPPY FRESH
GREEN ONIONS
3/99¢

FLOWER BUY OF THE WEEK

4" POT
GERANIUMS
1.99

4" POT
SUNSHINE
IMPATIENS
1.99

30 LITRE
PEAT
HUMUS
2.99

30 LITRE
POTTING
SOIL
2.99

SOFT DRINK OF THE WEEK

COTT 2 LITRE
ASSORTED FLAVOURS
SOFT DRINKS
89¢

SNACK OF THE WEEK

PRINGLES
ASSORTED FLAVOURS
POTATO CHIPS
2.19

A WIDE VARIETY OF YOUR FAVOURITE BREADS, BUNS, PASTRY

VACHON PKG 6
CARAMELS
2.29

PRIMROSE PKG 20
CINNAMON OR SUGAR
DONUTS
1.59

OLIVIERI ITALIAN
ROUND 570G
BREADSTICKS PKG 6
SLICED LOAF 675G
1.09

DEMPSTERS
6 VARIETIES
CANADIANA BREADS
1.49

AUSTRIA BAKERY 907G
CANADIAN SLICED
RYE BREAD
1.89

BETTY PKG 12
HOT DOG OR HAMBURGER
BUNS
1.49

BETTY 675G
CRACKED OR 100% WHOLE
WHEAT BREAD
99¢

BETTY 675G
WHITE OR BROWN
TEXAS BREAD
99¢

QUALITY BEATRICE DAIRY PRODUCTS EVERY DAY OF EVERY WEEK

2 LITRE CARTON
CHOCOLATE
MILK
2.89

BEATRICE 250ML
WHIPPING
CREAM
1.49

BEATRICE 250G
CHIP
DIPS
99¢

BEATRICE 2 LITRE
ORANGE
JUICE
1.89

BEATRICE 500G
ASSORTED
COTTAGE CHEESE
1.89

BEATRICE 500ML
ASSORTED
SOUR CREAM
1.89

CANADA GRADE "A"
LARGE EGGS
1.29 DOZ.

BEATRICE 2 LITRE JUG
ORANGE COUNTRY,
APPLE OR GRAPEFRUIT
JUICE
1.99

BEATRICE 250G PKG
REGULAR OR LIGHT
CREAM CHEESE
1.69

BEATRICE 4 LITRE BAG
2%, 1% OR SKIM
FRESH MILK
3.39

CHRIS GUARANTEES FRESH CUT MEAT EVERY DAY OF EVERY WEEK

QUARTER LOIN
MIXED PORK CHOPS
2.29 LB 5.05 KG

CENTRE CUT
LOIN PORK CHOPS
3.29 LB 7.25 KG

BONELESS BUTTERFLY
LOIN PORK CHOPS
4.29 LB 9.46 KG

MEATY FRESH
PORK BACK RIBS
2.99 LB 6.59 KG

SMOKED PORK
PICNIC SHOULDER
1.39 LB 3.06 KG

STORE PACK
BEEF & PORK SAUSAGE
1.69 LB 3.73 KG

PRINCE 500G PKG
BREAKFAST BACON
2.49

BURN'S BONELESS
DINNER HAMS
2.99 LB 6.59 KG

BUTCHER'S OWN 1/4 LB
PURE BEEF BURGERS
IN PKGS OF 8 OR 12 59¢ EACH

MAPLE LEAF 450G PKG
REGULAR, ALL BEEF
WIENERS
2.49

SWIFT 500G PKG
SLICED BOLOGNA
2.69

FREEZER BUY OF THE WEEK

MAPLE LEAF #1, 11 LB BOX
BULK WIENERS
12.99

PIZZA OF THE WEEK

14" WITH BACON SLICES
LOADED COMBO
5.99

THE BUTCHER'S FRESH SLICED DELI EVERY DAY OF EVERY WEEK

SIMON DE GROOT SLICED
TURKEY ROLL
5.49 LB 12.10 KG

SIMON DE GROOT SLICED
SMOKED BEEF
5.99 LB 13.21 KG

BURN'S BY THE PIECE
POLISH COIL
2.49 LB 5.49 KG

YORK SLICED
COOKED HAM
2.49 LB 5.49 KG

A WIDE VARIETY OF QUICK AND EASY FROZEN FOODS

GOOD HUMOUR PKG 6
GREAT CANADIAN
CONES
3.69

GOOD HUMOUR 2 LITRE
ASSORTED FLAVOURS
ICE CREAM
1.99

GOOD HUMOUR PKG 12
FUDGESICLE, FROSTICLE
CREAMSICLE
2.99

GOOD HUMOUR PKG 6
ICE CREAM
SANDWICHES
2.99

BEATRICE 2 LITRE
ASSORTED FLAVOURS
OLD FASHIONED RECIPE
ICE CREAM
4.69

BEATRICE 1 LITRE
ASSORTED FLAVOURS
FROZEN YOGURT
2.99

CANTRINA'S 341 ML TIN
ORANGE JUICE
69¢

EGGO 465G PKG
REGULAR, BUTTERMILK, BLUEBERRY
WAFFLES
2.39

BLUEWATER 250 - 270G PKG
FILLETS IN LEMON BUTTER
FILLETS IN SHRIMP
FILLETS IN CHEESE
FISHERMAN'S PIE
1.49

YORK 227G PKG
BEEF, CHICKEN, TURKEY
POT PIES
69¢

MAPLE LEAF SLICED
3 VARIETIES
BAKED MEAT LOAVES
4.49 LB 9.90 KG

MAPLE LEAF SLICED
SALAMI
2.99 LB 6.59 KG

MAPLE LEAF SLICED
PEPPERONI
2.99 LB 6.59 KG

MAPLE DALE
JUST MADE
3.99 LB 8.80 KG

MAPLE LEAF SLICED
BLACK FOREST HAM
4.99 LB 11.00 KG

DIRECT WAREHOUSE PRICES + PLUS + EXTRA WEEKLY SPECIALS

PRIMO 900G BAG
MACARONI
SPAGHETTI
SPAGHETTINI
99¢

PRIMO 156ML TIN
TOMATO
PASTE
3/1.00

KRAFT 225G PKG
MACARONI & CHEESE
DINNER
79¢

PRIMO 680ML TIN
TOMATO SAUCE
99¢

AYLMER 1 LITRE SQUEEZE
TOMATO KETCHUP
1.69

AYLMER 10 OZ TIN
CHICKEN WITH RICE
MUSHROOM, OR VEGETABLE
SOUP
59¢

AYLMER 500ML
RASPBERRY OR STRAWBERRY
JAM
1.99

DELMONTE 12 OZ TIN
REGULAR OR NO SALT
KERNEL CORN
79¢

ROUGEMONT 2 LITRE
PURE
APPLE JUICE
1.99

ROUGEMONT 2 LITRE
ASSORTED FLAVOURS
FRUITE DRINKS
1.69

CHRISTIE PKG 36
CUPLET, CADET, COLOURS
ICE CREAM CONES
1.99

DADS 400-450G PKG
ASSORTED VARIETIES
COOKIES
2.99

ROSE 375ML JAR
SWEET GREEN, HOT DOG,
HAMBURGER OR CORN
RELISH
99¢

KELLOGG'S 675G BOX
CORN FLAKES
2.89

KELLOGG'S 800G BOX
RAISIN BRAN
4.49

KELLOGG'S 525G BOX
ALL BRAN
2.89

ROBIN HOOD 10 KG
WHITE FLOUR
6.99

CRISCO 1 LB PRINT
VEGETABLE
SHORTENING
1.39

TENDERFLAKE 1 LB PRINT
PURE
LARD
99¢

PAMPERS DIAPERS
ASSORTED SIZES
JUMBO PACKS
16.99

PURINA 8 KG BAG
ADULT
DOG CHOW
9.99

WHITE SWAN 24 ROLL PKG
BATHROOM TISSUE
7.99

WHITE SWAN 2 ROLL PKG
PAPER TOWELS
79¢

SUNLIGHT 950ML
LIQUID
DISH DETERGENT
2.29

MR. CLEAN 800ML
REGULAR, BLEACH, BATHROOM
ALL PURPOSE CLEANER
USE $1.50 OFF COUPON = $1.49
2.99

ALL 3.3KG
AUTOMATIC DISHWASHER
DETERGENT
5.99

JAVEX 5 LITRE JUG
LIQUID BLEACH
1.99

BOUNCE PKG 100 SHEETS
FABRIC SOFTENER
6.99

TIDE 12 LITRE BOX
LAUNDRY
DETERGENT
8.99