THE WINCHESTER PRESS

VOL. 70. No. 22. WINCHESTER, ONT., THURSDAY, OCTOBER 17th, 1957. PRICE 5 CENTS.

Mahlon R. Cook
R R 2 June 57

Ah, Gee...!



A popular phrase in describing some youngsters is "aren't they cute?" This could well be applied to the two ready-for-bed tots shown in the above picture. They are Valerie Keyes, daughter of Mr. and Mrs. Harry Keyes, and Steven Redmond, son of Mr. and Mrs. Lyle Redmond, all of Winchester. The picture, which this paper believed to be of unusual quality, was taken at the recent Winchester Trade Fair. It was one of the pictures lost in the mails for a time, but it later turned up. In an effort to give it a front page billing, we held it over until this week. Valerie and Steven, by the way, weren't ready for bed when this picture was taken. They were modelling bedtime clothes for children at the Trade Fair Fashion Show.—*Photo by Daykin.*

MOUNTAIN DISTRICT WINS BOYD TROPHY

Tops East Osgoode And Winchester At ONDAA's Third Annual Track Meet

Mountain District High School fought the Flu bug and two district schools last Thursday afternoon to win the coveted Boyd Memorial Trophy at the third annual Osgoode-North Dundas District Track Meet. Held this year at Metcalfe, the Meet was termed another success despite an attack of influenza which sidelined many of the star athletes from Winchester High School. Chesterville High School athletes were unable to compete in the four-school competition this year.

Collecting 188 points, Mountain District was followed by Osgoode with 173 points and Winchester with 160 points. It was a complete turn of the table events this year with Winchester athletes, who had piled up comfortable leads in the first two Meets, falling to third position.

Principal P. Kelly of Osgoode District High at Metcalfe had charge of the events. Official statistician was Elgin Bowman of the local high school teaching who supplied The Press with a complete run-down on all events.

Once again the smart aggregation of cheerleaders from Mountain District took home the Howard Fulton Trophy for the best cheer-leading squad. Decked out in their neat red and white uniforms, the girls put on quite a show as they cheered their track team to the ONDDA championship.

Winchester High School stars were John Durant who picked up the Senior Boys' championship and the Lyle M. Crowder trophy which goes with it; Bob Sawyer, the Allison Bros. trophy and Junior Boys' championship, and Marion Holmes who captured the Intermediate Girls' class and the Howard E. Biccum trophy.

List of Winners

Other winners were as follows:

Armstrong Memorial Trophy, for school winning highest number of points in Junior division, Mountain District, 84 points.

Barrigar Memorial Trophy, for school winning most points in Intermediate division, Osgoode, 81 points.

Annable Memorial Trophy, for school winning most points in Senior division, Osgoode, 63.

Allison Bros. Trophy, Inkerman; for boy winning most points in Junior division, Bob Sawyer, Winchester, 30 points; runner-up, Roger Workman, Mountain, 14 points.

R. S. Allison Trophy, for boy winning most points in Intermediate division, Frank Grubb, Osgoode, 20; runner-up, Roger Deschambault, Osgoode, 11.

Lyall M. Crowder Trophy, for boy winning most points in Senior division, John Durant, Winchester, 24; runner-up, Roger Workman, Mountain, 14.

H. L. Flora Trophy, for girl winning most points in Junior division, Marie Hoy, Mountain, 23; runner-up, Edna Dixon, Mountain, 13.

H. E. Biccum Trophy, for girl winning most points in Intermediate division, Marion Holmes, Winchester, 23; runner-up, Merrill Waddell, Osgoode, 8.

Dr. Lynn Morrow Trophy, for girl winning most points in the Senior division, Judy Cowan, Osgoode, 13; runners-up, Carolyn Alford, Winchester, and Gloria Blaine, Mountain, each with 10 points.

Other Results

BOYS' EVENTS

Jr. 100-Yd. Dash—Bob Sawyer, Winchester; Roger Workman, Mountain; Ken Lewis, Osgoode.

Int. 100-Yd. Dash — Frank Grubb, Osg.; Roger Deschambault, Osg.; Don Durant, Mtn.

Sr. 100-Yd. Dash—Bill Williams, Mtn.; John Durant, Win.; Don Ferguson, Osg.

Jr. 220-Yd. Dash—Bob Sawyer, Win.; Roger Workman, Mtn; Ken. Lewis, Osg.

Int. 220-Yd. Dash — Robert Guy, Win.; Roger Deschambault, Osg.; Gerry Tansley, Win.

Sr. 220-Yd. Dash—Eric Olsen, Osg.; John Durant, Win.; Bill Williams, Mtn.

Jr. 440-Yd. Dash — Roger Workman, Mtn.; Dennis Hancock, Win.; Richard Kingston, Osg.

Int. 440-Yd. Dash — Frank Grubb, Osg.; Douglas Marcell, Mtn.; Brent Lapier, Mtn.

Sr. 440-Yd. Dash—Eric Olsen, Osg.; Bill Williams, Mtn.; Alton Cassidy, Win.

Jr. 880-Yd. Dash—Bill McCargar, Mtn.; Roger Workman, Mtn.; Ken Dove, Osg.

Int. 880-Yd. Dash—Douglas Marcell, Mtn.; Brent Lapier, Mtn.; Frank Grubb, Osg.

Sr. 880-Yd. Dash—Herbert Junker, Mtn.; Kalvin Nixon, Osg.; Barry Robb, Osg.

Jr. High Jump—Bob Sawyer, Win.; Douglas Monteith, Mtn.; James Carkner, Win.

Int. High Jump—Barry McVey, Osg.; John DeGroot, Win.; Albert Perrier, Win.

Sr. High Jump—John Durant, Win.; Herbert Junker, Mtn.; Donald Oshier, Mtn.

Jr. Broad Jump—Bob Sawyer, Win.; Lawrence Gibson, Win.; Irven Coons, Mtn.

Int. Broad Jump—John De Groot, Win.; Frank Grubb, Osg.; Bill Hoeksema, Mtn.

(Continued on Back Page)

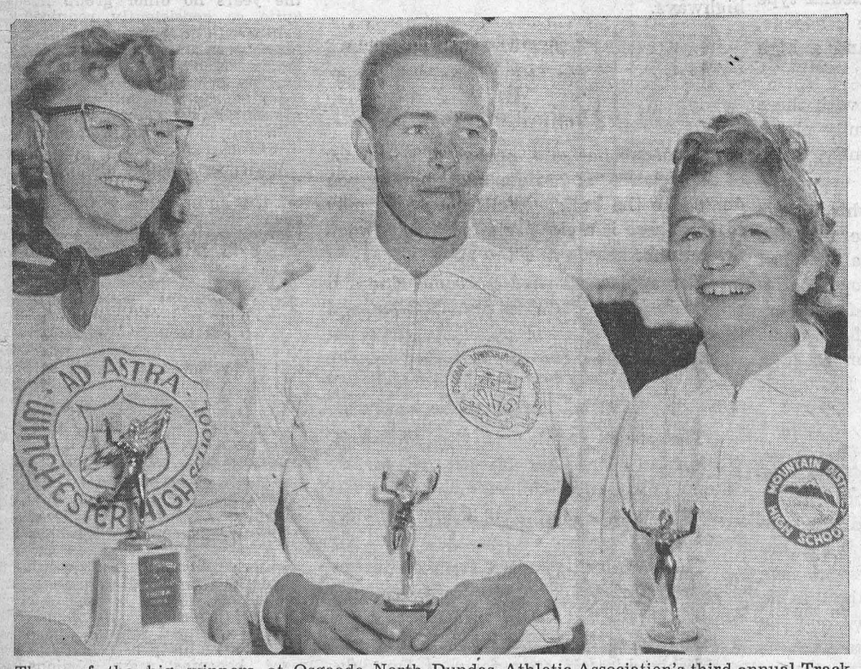

Three of the big winners at Osgoode North Dundas Athletic Association's third annual Track Meet at Metcalfe last Thursday are pictured here holding their coveted awards. They are, from the left, Marion Holmes, Winchester High School, Intermediate girl winner; Frank Grubb, East Osgoode High, Intermediate boy champion, and Marie Hoy of Mountain District, who captured the Junior girls' division.—*Photo by Daykin.*



Junior Pole Vault Champion at ONDDAA Track Meet last Thursday was Bill McCargar of Mountain District High, who topped the cross arm at a record 9 feet, 2 inches. Here, after winning the class, he is shown with Melba Hill, East Osgoode, on left, and Judy Geggie of Winchester.—*Photo by Daykin.*

Wisconsin Man Killed In Highway 31 Traffic Accident

More than 60 people were killed over the Thanksgiving holiday week-end, one of them, Myron Kenneth Hensal, 55, of LeSarge, Wisconsin. Mr. Hensal died from injuries sustained in a two-car head-on crash on Highway 31, one mile south of Winchester Springs on Sunday.

Injured were the victim's 25-year-old wife, Rose Marie Hensel, who is being treated at at the District Memorial Hospital here, and Pat Colligan, 31, of Morrisburg, driver of the other car, who is suffering from multiple fractures of the legs and other injuruies at Hotel Dieu Hospital, Cornwall. Mr. Hensal died three hours after being taken to the local hospital by Vice and Craig ambulance.

The accident occurred about 8.30 a.m. Sunday morning and was investigated by Cst. H. Unger of Morrisburg detachment, Ontario Provincial Police. Dr. H. G. Barton of Winchester attended at the accident.

Mrs. Hansal's condition is reported as satisfactory. Mr. Colligan, however, remains in serious condition at time of writing.

100 CLUB LUNCHEON FRIDAY NIGHT IN TOWN HALL

Mr. Mel. Bradden, Ontario Hydro Rehabilitation Officer for the St. Lawrence Power project, addresses members of Winchester 100 Club Friday night at the October luncheon-meeting slated for the Town Hall at seven o'clock. Mr. Bradden's address, which will include the showing of several colourful pictures, should prove most interesting, as the rehabilitation end of the project nears an end. President and directors of the Club anticipate a good turn out at this meeting.

Osgoode Baptist Church Observes Anniversary

The 118th Anniversary Services of Osgoode Baptist Church at Vernon were held on Sunday. The guest speaker for the services was Rev. Paul Rowntree Clifford, M.A., Professor of Practical Theology in McMaster University, Hamilton, formerly associated for many years with the West Harn Baptist Mission in London, England.

The church, which has been re-roofed ahd re-decorated this autumn, was beautifully decorated with fruit, vegetables and flowers, the symbols of Thanksgiving season.

The services were conducted by the minister, Rev. Alvin C. Keeler, B.A., B.D. Special anniversary music was presented by the choir, under the direction of Mrs. Stuart McConnell, with Mrs. Harold Ferguson as accompanist. The soloist for the day was Mrs. Sidney Wilcox, of Ottawa.

The Anniversary Turkey Dinner was held on Monday evening with a large crowd in attendance. The entertainment for the evening was provided by Mr. and Mrs. N. C. Hayden, of Ottawa, and their gifted family of girls, Sally, Judy, Michele, Christine and Paige.

In spite of the influenza epidemic and the attraction of the Queen's visit to Ottawa, spl[illegible] did crowds attended all serv[illegible] with many people returning to their old home church for the happy occasion.

Chamber Shows $300 Net Profit From Trade Fair, Christmas Meeting Nov. 7

Winchester Trade Fair officials learned Tuesday evening at a special meeting that the Chamber of Commerce, sponsors of the event, will net more than $300.00 from the 1957 show.

In a detailed report presented to Chamber of Commerce directors by Treasurer Harry L. Flora it was revealed that total paid admissions amounted to $773.00 while rental space totalled another $430.00, bringing the total receipts to $1203.00. Expenditures broken down saw $144.62 spent on electrical; $150.00 for door prizes; $36.00 on entertainment; advertising, $324.28; police protection and caretaking, $71.00, and Community Centre rental, $150.00, for a total of $875.00.

Walter MacDonald, president of the Chamber of Commerce, termed the most recent Trade Fair an overwhelming success surpassing the previous two efforts by a considerable margin.

Revenue boosts the Chamber treasury to close to $500 and much of this money, it was decided, will be spent on promotion of the village through various advertising mediums.

Secretary Mrs. Raymond Summers told the executive that industrial contacts had been made with the Ontario Research Board and that a representative from this Board would be pleased to meet officials at any time. Mr. Holmes, Ontario representative of the Canadian Chamber, has also made known his intentions to visit Winchester, and a special directors' meeting has been arranged to meet the Canadian executive in Winchester on November 1st.

Preliminary plans were mentioned for the forthcoming Christmas season and the annual Santa Claus visit. To further prepare for this important part of the year, a special meeting of business men has been called for Thursday evening, November 7th, at which time extensive plans will be made to decorate the village and to make shopping more convenient for Christmas buyers.

Winchester last year went all out in the way of colourful Christmas decorations, both in places of business and in homes and the results were more than gratifying. It is expected that an even more concentrated effort will be made this year to have home-owners and business places light up their premises. At the same time consideration is being given the idea of building a more elaborate float for Santa's pre-Christmas visit. Decisions reached will be published following the November 7th meeting.

The secretary informed the members that 1958 stickers and membership cards had been ordered, and that they would be ready for distribution within the next week or two.

Winchester L.O.L. Names Officers

Officers for the new year were elected at the annual meeting of Winchester Loyal Orange Lodge, No. 862, on Monday night. County Master Gordon Simzer presided, and the installation officer was W. J. L. Boyd, past county master.

New slate is as follows:

Worshipful Master, Benson George; Deputy Master, Esbon Rice; Immediate Past Master, Wm. McRoberts; Chaplain, John Barrett; corresponding secretary, W. J. L. Boyd; recording secretary, George Barclay; financial secretary, Orvil Guy; treasurer, Clifford Wylie.

Marshals, Hiram Holmes and Gerald Crowder; 1st Lecturer, Alfred Baker; 2nd Lecturer, Arthur Angus; committee, Donald Edgerton, Hans Petersen, Harold Cowan, William Hutt and Allan Cinnamon; Tyler, Hubert Riddell; Sentinel, James Walker.

Keith Munro Dies In New York

Formerly of Winchester, Keith Munro, newspaperman, publicist and public relations expert, died suddenly in New York City following a coronary attack. He had previously been enjoying good health. He was 55 years old.

Well known to a host of friends in this area, Keith can well be remembered by many when he lived at the home of the fabulous Dr. "Pete" McLaughlin. Later he was to become manager of the Dionne Quintuplets; he worked with the Toronto Star and was "Mitch" Hepburn's right hand publicity man back in the '30's. In later years he moved to United States and at the time of his death was doing publicity work and free lance writing in New York City. One of his latest articles was the well read "Doc Pete and Charlie" which appeared in a recent issue of Reader's Digest.



ORIAN LOW

Orian E. B. Low, B.A., Q.C., has been appointed to the Executive Board of Ottawa Gas. Mr. Low is senior partner of the law firm Low, Honeywell & Murchison, president and director of Corpus Management Ltd., vice president and director of Kent Investment Co. Ltd. and Lawrence Supplies Ltd., and an officer and director of several other companies. A graduate of Queen's University, he was for many years an Ottawa Public School Trustee and its youngest chairman. He has been president of the Ottawa Junior Board of Trade and from 1942 to 1946 was general counsel and secretary of the Commodity Prices Stabilization Corporation Ltd. A member of the Kiwanis, Canadian and Laurentian Clubs, he is Honorary Secretary-Treasurer of the latter organization.

Sky Gazers Look In Vain

Wednesday morning when the Queen and Prince Philip left Uplands Airport aboard their big Royal DC-5, a report was circulated that the plane would take a course leading over or near Winchester. With the hopes of seeing the Royal aircraft pass over their village, several of its citizens rushed to the bright outdoors and strained their eyes to the sky.

One of the enthusiatic lookers was this writer who, in an effort to get a clearer view, grabbed a pair of strong binoculars and scanned the blue of the heavens. This continued for a good 20 minutes. In the meantime others, who thought we were looking for the Russian moon, joined the free look skyward in anticipation of seeing the aircraft.

All to no avail, though, for the plane carrying the Royal couple apparently passed out of sight of this village.

However, the look didn't cost anything, the weather was beautiful, and we convinced ourself that we were real loyalists.

Natural Gas Line Installations Moving Ahead Rapidly

Work on installation of the Company's local systems is proceeding very rapidly, it was reporterd this week by George R. Gardiner, President of Lakeland Natural Gas Limited, at Kingston.

Installation crews, known in the business as "spreads," are at work in Cornwall, Port Hope and Belleville, Mr. Gardiner said, and a fourth spread is moving into Gananoque.

The installation program calls for systems in the larger centres in the Company's distribution area from Port Hope to Cornwall to be ready for a turn on of gas by the first of the year.

An interim supply of gas, for which the Company has contracted from Trans-Canada Pipe Lines, is expected to be ready by then.

Construction is being handled by the Donovan Construction Company of Canada, with design of the systems and engineering supervision under Commonwealth Services Inc., of New York. It is expected that approximately $2 million of Lakeland's contemplated $7.5 million five year program will be contemplated before the end of this year.

CANADIAN CLUB NEXT WEEK

The first Fall meeting, which is the third meeting of the Club for the current year, will be held at the Music Hall, Morrisburg, on Wednesday, October 23rd, at 7.00 p.m., Daylight Saving Time. The speaker will be Doctor Charlotte Whitton of Ottawa, to whom the members need no introduction. Her topic will be "Whither Canada? Commonwealth Nation or a North American Protectorate?"

As a rather large crowd may be anticipated there will be two early tables served at 6.00 p.m.

Winchester Twp. Council Meeting

The regular meeting of Winchester Township Council was held in the Presbyterian Hall, Morewood, on Monday of last week at 10.30 a.m., with all members present. The minutes of the last regular and special meetings were adopted as read and signed by the reeve.

Council approved of the issue of a building permit to Cecil McNabb for the erection of a service station in the village of Morewood, and a building permitt to Douglas Stewart for the erection of a house on Lot 18, Con. 5, according to plans submitted.

Mr. R. F. Muckleston was instructed to make a survey of the Nine-mile road through Con. 2 between lots 12 and 13.

The Court of Revision on the assessments on the Cinnamon and Coulthart Municipal drains was held in the afternoon, there being only one appeal, and after hearing the appellant and Mr. R. F. Mucklestone in regard to same, the appeal was disallowed and the Court of Revision closed. The clerk was instructed to advertise for tenders for the construction of the two drains.

The Road Superintendant was instructed to put 200 cu. yds. of pit run gravel on the Russell-Winchester boundary from the Morewood road east.

The following accounts were passed and paid: Roads and Bridges, $7,174.19; Federation of Agriculture, $454.32; Foxes, $6.00; Hospital account, $11.25; Advertising, printing and supplies, $85.13; Auditing, $167.15; Relief and Charity, $111.73; Development Road, $8,380.18.

MORRISBURG POPULATION UP

Influx of Hydro, Seaway and Construction company workers has swelled the population of nearby Morrisburg to 2,350 it was revealed at a recent council meeting. The jump from 1,856 to more than 2300 demands a change on the approach signs to the village, G. William Gorrell said. Reeve George Beavers said that Ontario Hydro had agreed to pay the village in the hiring of another police constable during 1957.

Ottawa Winter Fair To Have Big Holstein Show

The biggest show of Holsteins in Canada this year will undoubtedly be held in connection with Ottawa Winter Fair on October 30, 31 and Nov. 1st. There are 411 Holsteins entered in the open classes as compared to 322 entered last year. In addition, there are 582 calves entered in the special 4-H Show, of which 280 are Holsteins.

Ottawa Winter Fair has been designated as the Holstein Championship Show for the eleven counties of Eastern Ontario and for neighbouring counties in Quebec. The top cattle from the county Black and White Days of the district will be competing for regional honours.

Holstein judging days are Wednesday and Thursday, October 30 and 31, starting at 9.00 a.m. Hardy Shore, Glanworth, Ontario, will judge. The 4-H Show will be held on Friday, Nov. 1st.

R. Grant Smith, Brockville, Eastern Ontario Holstein fieldman, reports that the quality of the ten Eastern Ontario Black and White Days this Fall has been excellent, and he is expecting a bang-up show at Ottawa.

Water Commission Reports Progress

Ontario Water Resources Commission reports that at the end of September it was engaged in the construction of five water works and two sewage works for various municipalities. When completed, these projects will have cost more than $3½ millions.

In addition, the Commission is negotiating with numerous other municipalities in need of sewage and water works, with additional contracts being let as these various projected works pass through all the preliminary discussion, engineering and financial stages.

Most costly work underway just now is at Stratford where a sewage treatment plant is being built at a cost of close to $900,000. At Toronto Township, sanitary trunk sewers are being laid at a cost of $267,000, following which a pumping station and sewage treatment plant will be built. In all, this project will have cost close to $1,700,000 when completed.

Water works projects now underway are at Bancroft, $330,000; Havelock, $180,000; Port Perry, $70,000; Dresden, $150,000; Sunderland, $97,000.

Projected works which will be undertaken when agreements and approvals are final include Bancroft, sewage; Trenton, sewage; Frankford, water; Markham Township, water; Harrow, water; Markham Village, sewage; London Township, and Collingwood, sewage.

There are about 30 other projects in various stages of development.

THE WINCHESTER PRESS

W. F. WORKMAN, Publisher.

Eestablished in the year 1888.

Published Wednesday Afternoon. Dated Thursday.

Subscription Rates: $2.50 per year in Canada; $3.50 per year in the U. S. A., payable in Advance.

Member of the Canadian Weekly Newspaper Association and the Ontario Weekly Newspaper Association.

Guaranteed Circulation over 2000. Advertising Rates on Request.

Authorized as Second Class Mail, Post Office Department, Ottawa.

Volume Seventy. Thursday, October 17th, 1957.

Asiatic Flu And Flu

If some authority were to define Asiatic Flu, the current epidemic of Flu about the town and district would probably not be of the Asiatic strain. Following last week's issue of The Press which stated that "Asiatic Flu had hit Winchester," there was some controversy as to whether or not the local bug was really Asiatic.

Regardless of its origin, whether it's Asia, Europe or Lower Slobovia, the Flu many people have experienced in the past two weeks is anything but pleasant. Mild and severe cases have been reported. In nearby centres there have been three or four deaths attributed to this particular type of Flu. Chief characteristics are headache, soreness throughout the body and a high fever.

Doctors advise that persons with these symptoms should contact the family physician and go to bed. Rest, apparently, is the best cure.

It has been some time in this village since an epidemic was as severe. At the local schools 150 students were absent last week. Perhaps it is time for a proper definition of Asiatic Flu. Time, too, for an explanation of the current wave of influenza which is offering some confusion as to a proper name. Or is it just the Flu?

Going Easy On The Dough

Most people could save more money than they do. It is not so very difficult to draw up a budget; sticking to it is another thing. The easiest of all ways to save money is to show somebody else how to do it. Turning, then, towards Ottawa and the Diefenbaker Government, one place where there is substantial elbow room for savings, as shown in the estimates, is in departmental publishing. Reports, pamphlets, bulletins and miscellaneous publications of one kind and another total up to a tidy bill at the Queen's Printer of some $7,500,000 a year. And despite franking privileges, official Ottawa's annual postage bill is running around $5,700,000.

Travel is another item of government expense that looms large in the minds of taxpayers. The junketing around of members of the armed forces and their families, and of departmental officials, comes to the astonishing figure of $65,400,000 in the estimates for the fiscal year 1957-58.

Look at one more heading, "Special Services." Here is a really costly gravy boat, with contemplated outlays for lawyers, architects, engineers, analysts (presumably economic rather than psychoanalytic), accountants, translators, writers and others employed on a part-time or temporary basis, running to $82,000,000.

These are the figures as they stand now in the estimates. Anyone who has ever said to himself, "I gotta go easy on the dough" could surely find a few dollars to lop off those sums.

Motorists' Manual

Present a person with a fact, particularly one involving a large figure or a serious situation, and he will take notice. Some startling but true facts are listed in the Motorists Manual. This is a little book which makes for sensible reading for the motorist. A lot of motorists are aware that there is such a manual but few have read it from cover to cover.

The following information is listed in the manual:

Motor vehicle accidents cost the citizens of Ontario more than $50,000,000 a year.

Each year more than 900 persons are killed and more than 20,000 injured . . . many of them permanently disabled or disfigured.

Ability to operate a car . . . to stop and start, shift gears smoothly or turn a corner properly . . . does not in itself constitute good driving.

Most accidents are caused because the driver did not see or anticipate what was coming, or because he saw what was coming but too late to do anything about it.

It takes the average driver about three- quarters of a second to get his foot off the accelerator and on the brake, and that at 40 miles an hour the performance of this action takes up 44 feet, or more than a third of your total stopping distance.

At 30 miles an hour you are travelling 44 feet a second and that your minimum stopping distance would be 73 feet.

At 50 miles an hour you are travelling 74 feet a second and that it would take at least 160 feet to bring your car to a stop.

By improper parking you can be a poor driver even when you aren't in your car.

The handy Manual also points out a number of ways to prevent traffic accidents; suggests many safety rules to follow and offers a little advice when it says: "The accident problem could be quickly solved if you would comply with three simple rules: Keep your vehicle in safe operating condition, observe the traffic regulations and the rules of safe practice, and support all efforts to reduce the needless waste of life, health and property on our streets and highways.

About Apples And The McIntosh

Someone has said, probably the owner of an orchard, "If you don't like apples, you don't like the Fall." Well, not necessarily so, but there is a close relationship between the autumn season and the apple.

For apples, all kinds, become ripe and ready during September and October and there is nothing more appealing than the sight of a shiny red apple, either on the teacher's desk, the fruit bowl on the dining table, or the bushel basket at the vendor's.

The most popular is the McIntosh. While most Canadians favour this variety of apple, it is doubtful if many know its history or have ever felt much curiosity about it.

The McIntosh resulted from an inspiration received by John McIntosh, a young Scottish immigrant who had come to Eastern Ontario early in the 19th Century and established himself on a farm at Dundela, near Willamsburg. There he transplanted 20 wild seedling apples, though just how the seedlings happened to be there in the first place has never been explained. One supposition is that they had been scattered by French settlers moving up the St. Lawrence following Wolfe's victory over Montcalm at Quebec.

As was to be expected, most of the seedlings transplanted came to nothing, but one of the trees in the lot eventually produced an apple of delicious flavour, firm white flesh and an attractive red exterior.

During the nearly century and a half since the birth of this seedling, the McIntosh has become about the best known and most popular Canadian apple and has spread from its birthplace in the St. Lawrence Valley all the way across Canada and far into the United States.

About Being A Leader

The need for leadership in all walks of life is greater today than ever before, states the Royal Bank Monthly News Letter. Every aspect of living demands guiding hands: government, business, the professions, the fine arts and the mechanic arts.

Leadership does not mean domination. The world is always well supplied with people who want to be dictators. The leader is of a different sort. He seeks effective activity wth a beneficient purpose.

A glance through history shows that the story of nations and of industries is told in terms of the exploits of individuals. In every significant event there has been a bold leader, an object or purpose, and an adversary. Durant makes one of his characters say in The Mansions of Philosophy: "The masses do not accomplish much . . . they follow the lead of exceptional men."

A healthy society is one in which opportunities are given for leaders to emerge from all ranks in the population. The mechanic who has a helper assigned to him is a leader. The office worker with a secretary is a leader. Within their spheres these leaders have the same responsibilities, the same opportunities for showing ability, and the same potential satisfactions as has the leader of a government.

In a country like Canada the genius of leadership seems as likely to sprout in some humble home as in a mansion of the wealthy. To be educated in a country school, or in a city public school where little luxury is enjoyed, is not a handicap to the attainment of leadership. What marks the leader is individual craftsmanship; sensibility and insight; initiative and energy.

No sluggard need aspire to leadership. There are passive persons who are content to go through life getting lifts from people; who wait until action is forced upon them. They are not of leadership material.

A PRIZE WINNING ESSAY . . .

A Review of the Gordon Commission by Hugh Stewart.

Hugh Stewart, 28, is a son of Mr. and Mrs. John Stewart of Winchester. He is a graduate of Winchester High School, later attending University of Toronto, and graduating with a Bachelor of Arts degree from Carleton College, Ottawa. Entering the employ of the Royal Bank of Canada, he was for a time assistant accountant at one of the larger branches in Montreal. Now with the Inspection Department, Hugh has just won a coveted essay award sponsored by the Canadian Bankers' Association. Subject of the essay was: "In your opinion what are the most vital recommendations of the recently published Preliminary Report of the Gordon Royal Commission on Canada's Economic Propsects. Discuss them at some length, referring to their implications regarding the chartered banking system."

We have divided Hugh's fine effort into three parts, the second of which is published herewith:

The Report included a discussion of the prospects for secondary manufacturing which must be considered of particular interest and importance to the banks. It is probable that over the years no other group has quite so consistently required bank credit or remained a source for concern among the chartered banks. Many operators, hampered by an inadequate supply of working capital combined with a natural desire for rapid expansion, have had somewhat disastrous results.

Wherever possible the banks have extended credit facilities; but it is an unfortunate fact that advances for current operating requirements have had a tendency to find their way into fixed assets, leaving the banks with used machinery and virtually unsaleable merchandise. Secondary manufacturing has proved particularly vulnerable to seasonal slumps, and temporary recessions and adjustments of the economy have meant the end for some operators.

In its analysis the Report dwelt at length on the restrictions imposed on the Canadian manufacturing industry by a limited domestic market. Although it acknowledged that each industry when considered individually may be said to have its own particular dangers and problems which seem inherent, it emphasized that all are suffering in some degree because our relatively small population presents a restricted domestic market. The validity of this statement becomes more obvious when it is pointed out that in 1955 a mere 6% of the goods produced by our secondary manufacturing industries were exported. Despite the increased efficiency of automation and successful marketing techniques, our small population has imposed barriers beyond which it has proved virtually impossible to pass.

It has become the custom for any attempt at measurement of industrial efficiency to use the United States as a yardstick. The many advantages accruing to the American producer because his market is fifteen times larger than the Canadian's were outlined. Briefly, overhead costs are smaller because very large runs permit employment of the most modern and economic machinery and increased specialization of skills. In a large, sparsely populated country, the distribution costs of some products may prove prohibitive.

The Report suggested that more extensive planning and closer liaison between supplier and purchaser would tend to alleviate the traditional boom and slump periods of the past. Keen competition was envisaged from American and European sources, but the Members of the Commission thought our lower wages would offset the American advantage and increased automation would combat the European influence.

The need to maintain our capital equipment in a highly efficient condition at once becomes apparent. It was suggested that an added incentive would be provided through greater leniency in writing off these costs when taxes are computed. Unfortunately the Report did not mention possible sources of capital where small operators might seek funds for new equipment. Where the large operator can make new offerings of equity stock or a bond issue to meet capital requirements, the small industry may be seriously handicapped by a lack of risk capital. As mentioned elsewhere, this lack of capital has been a continuing problem for the chartered banks and some comment would undoubtedly have proved of particular interest to them.

Basically the future of our secondary manufacturing industries was viewed in relation to the general theme of the Report. The Members of the Commission were confident that a population double the present figure and a demand three times as large as our present domestic market would lend the stability which has been so sadly lacking in the past.

The most emphatic recommendations to be found in the Preliminary Report are contained in the section dealing with our educational requirements. In view of the campaign which is currently being waged from many quarters to create a general awareness of our pressing needs for vastly improved educational facilities, they are timely; for the banks they raise questions which in the extended appraisal of a twenty-five year period may prove vital.

The Commissioners offered an unqualified opinion that a general in the standards and facilities for education would have more permanent benefits than any other public service we might demand. They proposed to bring about a rise in standards by attracting better personnel to the teaching professions and suggested that in relation to our expenditures for other social services in the era of the welfare state, the costs would be a minor item.

The Report exhibited particular concern that a shortage of skilled labour would be most keenly felt in a society which was making every effort to enjoy the numerous benefits deriving from scientific knowledge and industrial capacity. In discussing this problem a theory was advanced which is of great importance to the banks.

The Members of the Commission felt that the apprenticeship system no longer provided an adequate or efficient method of training young employees; while it is true that they were referring to technical skills, their reasons for adopting this opinion are very applicable to banking. They doubted that a boy learning on the job would receive training sufficiently comprehensive for his requirements in a society which is constantly evolving more complex and diversified characteristics.

Certainly this is contrary to the established training program of the banks which may be said to have followed a traditional pattern whereby a young man entered the service and gained his experience and training while progressing through various levels of responsibility. This training was supplemented by courses of home study arranged by The Canadian Bankers Association. It is noteworthy that these courses were recently revised and brought completely under the supervision of a Canadian university.

In recent years the Canadian universities have included courses in personnel work and industrial relations as well as journalism and public administration. These courses are prepared with the intention of providing for the student the broadening experience of university education and a formal preparation for the particular requirements of his chosen field. It is hoped they will provide the necessary scope for accepting and reconciling the opportunities and responsibilities of future executive positions.

Canadian banks have rigidly restricted positions of authority and responsibility to male personnel. The inherent nature of banking has demanded this practice although a rapid transition has taken place in the composition of staff. Prior to the general influx of female staff it was technically possible to include virtually 100 per cent. of the staff in the pool of potential executive. This is far from true today.

If we assume the validity of the predictions of future growth mentioned earlier, the problem takes on added significance. Not only will the complex society envisioned for 1980 pose definite demands for personnel of a high calibre, but the expected growth will demand an ever increasing number to meet the demands for new service.

(To Be Continued)

FOR PARENTS ONLY . . . . .

(By Nancy Cleaver)

You may have read in Hilda M. Ridley's biography of L. M. Montgomery, the story of an old man who came to visit Lucy Maud's childhood home. He called the girl who later wrote the Ann of Green Gables books "Johnny." When she protested in childhood rage, it was all in vain. The visitor continued to tease her by calling her "Johnny." The child was so annoyed that when it came time for him to go away, she refused to shake hands with him. He thought this was a great joke and laughed heartily. "I won't call you 'Johnny' any more," he promised, "after this I'll call you 'Sammy'!"

The writer comments that to the old man. the teasing of a touchy child was fun, but to Lucy Maud it was poison. "She never afterwards heard the mention of this old man's name without a deep feeling of resentment."

Teasing is a mean business and parents as well as children resent an adult, particularly one who is a guest, indulging in this pasttime. The grown-up teaser is taking advantage of his age and position. He knows it is unlikely that anyone will interfere with the "fun" he enjoys by inflicting criticism on a defenceless child.

I have very vivid memories of a woman who teased my sister and myself about our heights. My younger sister grew taller than I was when she was twelve and I was sixteen. This woman who teased us, invariably would make a point of meeting us on the way home from Sunday School. She would giggle whenever she saw us together, and exclaim in a shrill voice, "Why the littler is the bigger."

I complained to Mother, with fire in my eye, and dark threats about what I would like to do to that woman. Mother was silent for a moment, then she asked quietly, "Since she makes you so mad, why not make a point of avoiding her?" Why hadn't we thought of this simple solution? From that day, we played a little game of not meeting our tormentor.

If a guest persists in teasing a child, a parent does well to send the child on an errand. Thus the youngster is removed from the visitor who has such little sense.

When a child is teased by another child, parents must encourage him to develop a little thickness of skin. It can be pointed out that a teaser soon stops if he finds his words are having no effect on the object of his ridicule. Here is an old-fashioned rhyme which has come to the rescue of countless children:—

"Sticks and stones may break my bones,
But names will never hurt me!"

Mothers and fathers are often provoked by the teasing problem of their own family. A certain amount is inevitable and has to be taken in good part. But it must be kept within bounds. An adolescent girl teased about her new party dress just before she steps out, may be upset and her happiness shattered. Parents must help their children to see that laughter, which is anything but enjoyable for the person being teased, is undesirable.

Boys and girls in early adolescence are apt to be sensitive. They need their self-confidence built up by honest praise, not pulled down with criticism. They have to accept fair regulations about the length of their conversations on the family phone, but they should have some privacy for their phone "visits." How can they feel relaxed and at ease if they know a "teaser" is eavesdropping and will pounce as soon as they hang up.

The child who gets pleasure from teasing must find other socially acceptable ways to enjoy himself. Parents should not label him as "bad' or "selfish." He should learn that persistent teasing is taboo. One mother found it helpful to reassure a boy, who constantly reduced his young sister to tears with his remarks, by saying to him: "Lots of children want to tease and do a bit of it. But most of them grow out of this bad habit by the time they are your age. It's a mean way to act and you aren't a mean person."

IT'S A FACT

"It might surprise folks who worry too much about what the neighbours think of them to find out that the neighbours don't."

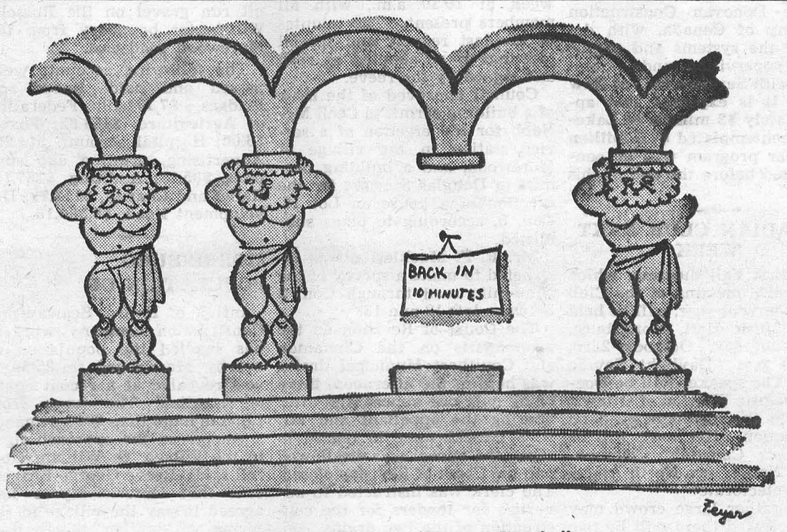

"He's Buying Canada Savings Bonds."

The 7th Column

Her Majesty Queen Elizabeth and His Highness Prince Philip came to Canada on a truly significant week-end, that of Thanksgiving. Even if we had had the power to control the elements, nicer weather could not have been created. We, as Canadians, have much to be thankful for, not the least of which is a beautiful and charming Queen and her husband, The Prince, who have left a deep setting in the hearts of all as they now visit United States. Their four-day stay in the nation's capital was an historic occasion, blessed with the finest of Canadian autumn weather. Those who were privileged to see the Royal couple in person were as thrilled as we were. Others, through the wonderful medium of television, saw The Queen and her husband frequently during their four-day visit. Their visit undoubtedly strengthens the tie between England and Canada, and well it should. A truly wonderful Queen, Long May She Reign!

* * * *

Money may talk, but today's dollar doesn't have cents enough to say very much.

* * * *

A Scotsman entered a sadler's shop in Aberdeen and ordered a single spur. "Tell me," asked the saddler, "what use is just one spur?"

"Well," replied the Scotsman, "if I get one side of the horse to go, the other will naturally have to go with it."

* * * *

All work and no play make Jack—and a lot of it.

* * * *

There's still lots of Flu making the rounds, although the epidemic which attacked the village last week seems to be losing strength now. Needless to add, it's one visitor we're happy to see leave.

* * * *

We have been asked on occasion about the 10% sales tax which is charged on all commercial printing at this and many other printing offices. The tax is just a little innovation of the Federal government to help finance the country's cost of operation. It's quite a big hunk, 10%, but there seems very little we can do about it. It creates a lot of work for the firm charging it, and if necessary payments to the government are not sent in by the prescribed time each month, a penalty is tagged on. In addition to acting as a Collector of tax for the government we are also given the privilege (?) of paying a $2.00 license fee each year just to be able to perform this duty. It's rather a ridiculous situation, and the quicker it's changed the happier a lot of people will be.

* * * *

"Has your son's college education proved helpful since you took him into the firm?"

"Oh, yes, whenever we have a conference we let him mix the drinks."

* * * *

Belle: "I keep wondering why they give girls' names to hurricanes."

Beau: "Well, they're not himmicanes, are they?"

* * * *

"Now why do you college boys want to borrow a clothes wringer?"

"Joe's mother sent him a bottle of branded fruit and we want to wring out a few peaches."

* * * *

Judge: "How do you plead?"

Accused: "Your Honor, I wasn't within a mile of the place where he says he was robbed. Besides, it wasn't robbery; he gave me the money. And besides that, he ain't the man."

* * * *

"Well, Albert, how did you get along in the examination in English Grammar today?"

"Oh, I done fine, Pop. I only made one mistake and I seen that as soon as I done it."

* * * *

"The fellow who's always scheming to get ahead would be better off if he'd just use the head he already has."

* * * *

"A man ought to keep his views and ideas in pretty good shape all the time because they begin to set, like concrete,as he grows older."

Everyday Rust Craft Cards

For All Occasions

Birth Announcements
Congratulatons
Invitations
Thaok You
Friendship
Birthday
Gift

1896 Flora's 1957

OUR SIXTY-FIRST YEAR

Winchester, Ontario.

PROFESSIONAL CARDS

CASS & CASS
LAW OFFICE
Winchester, Phone 11.
Chesterville, Dial 735.
Bank of Nova Scotia Block.

G. WILLIAM GORRELL
Barrister, Solicitor, Notary Public
Office Phone..KIngsdale 3-2577
Residence.....KIngsdale 3-3195
MORRISBURG - Ontario

WINCHESTER L.O.L. 862
Meets regularly in the Orange Hall, Winchester, at 8 p.m. on the second Monday of each month. Visiting Brethren always welcome.
Benson George, W.M.
Doug. Johnston, Rec.-Sec'y.

S. EARL FREELAND, C.L.U.
District Representative for the Manufacturers' Life Insurance Company
Special Services offered in connection with Group Pension Plans, Group Insurance, Estate Analysis, etc.
Phone 292 - Winchester, Ont.

JAKE ROSS
All kinds of Poultry wanted at all seasons. Wool wanted. I buy all kinds of Hides.
Phone 81 - - - Winchester

For Cemetery Memorials See
W. J. L. BOYD & SONS
Representing
R. M. Best Granite Co., Kingston, Architects and Craftsmen of Civic and private Memorials. Church Memorial of Bronze, Marble and Brass.
PHONE 144 - WINCHESTER

LYALL M. CROWDER
Representative For
Mutual Life Of Canada
Automobile - Fire - Wind, Etc.
Write, or Telephone 606r41, South Mountain, Ont.

GRAHAM L. CASSELMAN
Crown Life Insurance
Group Insurance - Pension Plans
Phone 150W3 - Winchester

HOWARD E. BICCUM
and
HAROLD D. POAPST
District Representative for North American Life Insurance Co.
A complete Insurance Service for all lines of Fire and Casualty Insurance, including Hospitalization. Also Real Estate Brokers. Telephone 285, Winchester.

HENDERSON LODGE, 383 A.F. & A.M., WINCHESTER
Meets in the Masonic Hall, Royal Bank Block, on second Friday of each month, at 8.00 p.m.
Visiting Brethren Welcome.
ALEX W. DAVIDSON, W. Master.
DR. W. A. SHERWOOD, Secretary.

LADIES' AUXILIARY
Canadian Legion, B.E.S.L.
Branch 108, Winchester
Meets Third Thursday of each month at 8.00 p.m. in the Legion Hall, Winchester. All eligible women welcome.
Mrs. Don. Casselman, President.
Mrs. Lorne Sawyer, Secretary.

CANADIAN LEGION
B. E. S. L.
Branch 108, Winchester
Meets the First Monday of each month in Legion Hall, Winchster.
All War Veterans Welcome.
ARCHIE RICE, President.
KEN. SUMMERS, Secretary.

CO-OP AUTO INSURANCE
For information contact County agents, Byron Martin, Hallville; Phone 602r34, South Mountain; Edwin McIntosh, Williamsburg, Phone KI 3-2294 Morrisburg; W. J. Masterson, Chesterville, Phone 674, Chesterville; Lorne Mellan, Brinston, Phone 25r3, South Mountain.

ATTENTION CAR BUYERS
Our Low Cost Financing and Insurance Plan will help you make a better deal. BEFORE you buy talk to us.
Biccum & Poapst
Insurance and Real Estate
Phone 285 - Winchester
14-15p

ARTHUR A. CRAWLEY & CO.
OTTAWA - MONTREAL - BROCKVILLE - TORONTO
SUDBURY - NORTH BAY - SAULT STE. MARIE
Ottawa Address—387 Albert Street Telephone 3-7715.

MacLEOD, COMRIE & CO.
CERTIFIED PUBLIC ACCOUNTANTS
MUNICIPAL AUDITORS
OTTAWA
Donald MacLeod, C.P.A.
Licensed Trustee for Bankruptcy.
316 O'Connor St., OTTAWA
Tel. CE 2-4123
CORNWALL
Bryson Comrie, C.P.A.
338 Second St. W., CORNWALL
Tel. 3400

Hyndmans

Mrs. Janet Lattimore is spending this week with Mr. and Mrs. Arnott Conley of Brockville.

Mr. and Mrs. Wm. Panchuck and boys, Mr. and Mrs. Carl Grant, and Mr. and Mrs. Willis Render, of Johnstown, spent Sunday evening with Mr. and Mrs. Ray Grant.

Mr. and Mrs. L. Wallace spent Sunday with Mr. and Mrs. H. Wallace, of Pleasant Valley.

We are sorry to report that Mr. G. Norton is confined to his bed with the flu.

Mr. Joe Drew and Mr. Shaw, of Hampton, had dinner on Monday with Mr. and Mrs. Ray Grant and family.

The ladies of Hyndman W. A. were busy quilting last week at the home of Mrs. Hubert Robinson.

Mr. and Mrs. C. Somerville and Caroline were recent visitors of Mr .and Mrs. Glen Somerville of Groveton.

Mr. and Mrs. Cecil Canning and girls spent Sunday with Cardinal friends.

South Mountain

Mr. and Mrs. C. Coons, Sandra and Lloyd, of Madrid, N. Y., were recent guests of Milton Harper and his sister, Ruth.

Visitors of Mr. and Mrs. C. Armstrong were Mrs. J. Fawcett and daughter, Estella, and Mrs. W. J. Fawcett, all of Winchester.

Mr. and Mrs. Edgerton, of Winchester, were Sunday guests of Mrs. S. Marquette.

Mrs. D. Hodge spent some time with her daughter at Cardinal last week.

Mrs. L. Boyd spent a day recently with Mrs. John Fader.

Recent week-end visitors with Mrs. S. Marquette were Miss Dorothy Marquette and friend, of Russell, Mr. and Mrs. H. Robinson and sister, of Williamsburg, and Mr. and Mrs. Larsen, of Williamsburg.

Mr. and Mrs. R. Anderson, of Smiths Falls, visited Mr. and Mrs. L. Armstrong over the week-end.

Mr. and Mrs. G. A. Montgomery, of Montreal, spent the week-end with Mr. and Mrs. C. Marriner and family at their cottage at Lombardy.

Mrs. E. Boyd was taken recently to Winchester Hospital to ·dergo an operation, and every- ·e wishes her a speedy recov- .

Mr. and Mrs. Ray Barkley, of tawa, were week-end visitors Mr. and Mrs. G. Blow.

Mr. and Mrs. G. Fairbairn, of Ottawa, were visitors with Mr. and Mrs. Tom Shaver recently.

Mr. and Mrs. Arthur Hunter, of Halifax, N. S., enroute to Vancouver and other points, stopped over for a day's visit with Misses Edna and Lou Hunter.

Mrs. Emma Marquette spent a few days recently with friends at Vancamp.

Miss St. John, of Brockville, was a week-end guest of Mrs. A. Porter.

Mrs. B. Merkley, of Iroquois, was a caller in town recently.

United Church W. M. S.

The October meeting of the United Church W. M. S. was held at the home of Mrs. Roy Graham last Thursday evening. The president, Mrs. H. Boyd, opened the meeting with a reading and a hymn. Twenty ladies were present. The treasurer reported $224.14 on hand. The Sectional meeting will be held at Hulbert on October 23rd.

Readings were given by Mrs. S. Marquette, Mrs. I. Keays and Mrs. W. Barkley. Mrs. R. Graham gave the chapter of the Study Book, "Japan of Yesterday." Mrs. J. Forrester and Mrs. R. Graham sang a duet, accompanied by Mrs. I. Keays. Mrs. W. Barkley, Mrs. R. Graham and Mrs. E. Gallagher gave a picture of the lives of the Japanese people. Mrs. Barkley read about Church Unity and gave the Benediction.

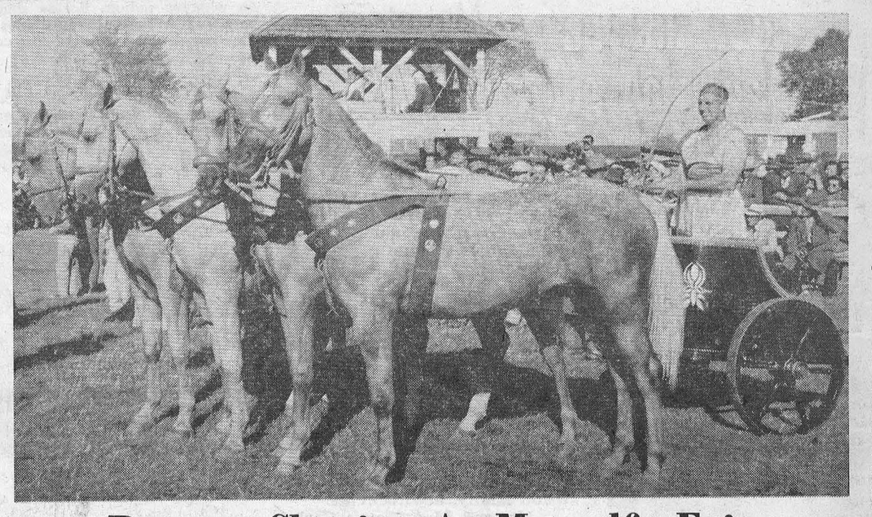

Roman Chariot At Metcalfe Fair

Variety is the spice of life and nowhere was it more evident than at Metcalfe Fair. Above picture of a Roman chariot, four white steeds, and driver in full costume was just one of the reasons why the Fair this year was one of the best in the 101-history of the Agricultural Society. All classes reported record breaking entries, and the Holstein Show was one of Ontario's largest. Already plans are underway to make next year's show even better. Fair dates have been moved back to accommodate both city and farm people. Edgar Craig of Winchester is the president, and the secretary is J. Eldon Craig of Metcalfe.—*Photo by Daykin.*



Music Makers '58

Because of the overwhelming success of Jack Kane's summer CBC television show, viewers across the country will be glad to know his show will be continuing the regular season with the title "Music Makers '58." Each week Jack brings a famous guest to the bandstand, along with his great orchestra, arrangements, and the Benny Goodman-inspired clarinet he plays.

Pleasant Valley

Mr. and Mrs. Preston Gilmer, of Ottawa, spent the week-end with Mr. and Mrs. Hilliard Gilmer and Mrs. M. Gilmer.

Miss Donna Hunter and Mr. Burt Hunter have both been ill.

Miss Joyce Gilmer and Mr. Robert Gilmer, of Brockville, spent the week-end at their home here.

Mr. and Mrs. Hilliard Gilmer and Mrs. M. Gilmer spent Sunday with Mr. and Mrs. Sammy Cowan of Prescott. Mrs. M. Gilmer remained for a few days.

The W. A. will hold their regular monthly meeting on Friday evening at the home of Mrs. Cecil Somerville of Hyndman.

Miss Enid Hamilton, of Ottawa, spent the week-end with her parents, Mr. and Mrs. Sam R. Hamilton.

Mr. and Mrs. Dwaine Kennedy of Oil Springs, and Mr. and Mrs. Morliey Conners, Jean and Carolyn, of Port Credit, spent the Thanksgiving holidays with Mr. and Mrs. Lee Kennedy.

Metcalfe

Congratulations to Constable Reginald Wallace, son of Mr. and Mrs. Charles Wallace, on having received his certificate and notification of a bronze medal for proficiency in First Aid and Ambulance Work in the Royal Life Saving Society at Edmonton.

Mrs. E. Cowan and Mrs. W. Dow called on Mrs. D. J. Hill of Marvelville last Monday, it being Mrs. Hill's 85th birthday.

Miss Ida McLaurin spent Thursday in Ottawa.

Mrs. Doris Smith and Mrs. Mabel Craig, of Ottawa, spent Wednesday evening with Mr. and Mrs. E. Cowan and Mrs. Rose Morris.

Miss Ann Thompson spent last week in New York City.

Mr. and Mrs. W. J. Fisher spent the holiday week-end with Mr. and Mrs. Gordon Fisher and family in Ottawa.

Dr. W. J. Knowles, Mrs. Knowles, Deric and Randy, of Deep River, were week-end visitors with Mr. and Mrs. Russell Blair.

We are sorry to report Mrs. Henry James, Mrs. Albert Scrivens and Mrs. M. Mulvey are patients in the Winchester Hospital, and all join in wishing them a speedy recovery.

Mr. and Mrs. Edgar Stanley, Mrs. Haas and Allan, of Pana, were Sunday evening visitors of Mr. Edgar Stanley.

Mr. Charles Morrison, of Ottawa, spent the holiday week-end with Mr. and Mrs. Howard Scrivens and Charlotte.

W. I. Meeting

The regular monthly meeting of the Women's Institute was held at the home of the secretary, Mrs. Russell Blair, with Mrs. D. Ireland presiding. The attendance was smaller than usual on account of a number of the members having the flu.

Mrs. Bishop gave the motto, and the roll call was "Did you Vote? if not, why not?" The District President, Mrs. Whitmore, of Leitrim, gave an interesting talk and a humorous monologue.

Lunch was served by the committee, Mrs. Percy Waddell and Mrs. H. Scharfe, assisted by Mrs. Blair. The next meeting will be held on November 12th.

Vernon

Mr. and Mrs. Howard Kennedy and Mrs. Clarence Kennedy entertained to dinner on Sunday, Mr. and Mrs. Theodore McBride, Edith, Linda and John, on the occasion of their 20th Wedding Anniversary.

United W. M. S. Meeting

Mrs. Bill Porteous was hostess to the United W. M. S. last Thursday afternoon for the Fall Thank Offering meeting. Mrs. Gordon Blair conducted the worship service and also the programme, "Men in the News," from the study of Japan.

The report of the sale of cards during the past month was most gratifying. The November meeting will be held at the home of Mrs. John Porteous.

All Earth Fill Now Packed In Huge Cornwall Dyke

Placing and compacting of all earth fill on the three and a half mile long Cornwall dyke of the St. Lawrence Power Project was completed this week. This is one of the first major contracts for the Ontario Hydro half of the international power development to be virtually finished.

Only about six weeks of final finishing work, including trimming, placing of granular material and rip rap (rock of various sizes), ditching and general cleanup, remain for small sections of the dyke. This final program can be carried out regardless of the weather and is expected to be completed by the end of November. The finish and cleanup work is concentrated in the gap over the Canadian National Railway bed, and also over old No. 2 Highway and in the vicinity of the Cornwall Canal concrete closure structure.

Good weather during the past summer and early fall greatly aided the work of rebuilding the Cornwall dyke. A total of some 5,000,000 cubic yards of glacial till has been placed and compacted on the three sections comprising the construction of this dyke. The dyke stretches from the north end of the powerhouse in a north-westerly direction to the vicinity of the former village of Moulinette.

The main contract, handled by Atlas Construction Co. Ltd., was for a three-mile stretch of the dyke requiring the placing of some 3,000,000 cubic yards of earth fill. The other two short sections of the dyke were built by C. A. Pitts, General Contractor Ltd., and Iroquois Constructors Limited. The section of dyke built by C. A. Pitts, General Contractor Ltd., extends south from the Atlas Section across old No. 2 Highway to the Cornwall Diversion Canal closure structure, and from there to the immediate vicinity of the "U" abutment of the powerhouse. In that area, Iroquois Constructors Limited built the dyke into the powerhouse main dam. These two contracts required the placing of about 1,995,000 cubic yards of till in total.

Cornwall dyke will have the important function of helping to contain the headpond of the International St. Lawrence Power Project when the water is raised next summer. At that time, the project is scheduled to start initial production of electrical power and ultimately will develop a total of 2,200,000 horsepower, half of which will be going into Ontario Hydro's system.

TIME TABLE

EASTERN STANDARD TIME

EASTWARD

No. 22—4.35 a.m.—flag stop to Montreal and East.

No. 36—4.45 p.m.—local, stops at all stations.

WESTWARD

No. 35—11.45 a.m.—local, stops at all stations.

No. 21—12.06 a.m.—flag stop to Belleville and points beyond.

SUNDAY ONLY

No. 597—10.52 a.m.—Westward to Smiths Falls only.

No. 598—5.59 p.m. — Eastward, sto- at all stations.

. . . WOOD, Agent.

Canadian Pacific

JO-ANNE SHOPPE

MISSES FUR-TRIMMED

Winter Coats

Special $19.95

Colours Green, Rust, Blue & Black, Sizes 12-16. (8 Only). All interlined with chamois.

MISSES and WOMEN'S

DRESSES

$5.95 to $9.95

Sizes 10-20 and 16½-24½

"LONDON LASSIE"

Cotton Blouses

Short and 3-4 Sleeves, plain, stripe and checks, Sizes 12-20

$2.98 and $3.98

Jo-Anne Shoppe

PHONE 10 - WINCHESTER

DON'T MONKEY with YOUR TV SET!



call us for expert guaranteed service

D. R. McDONALD

Vernon, Ont.

HAROLD C. FAIRBAIRN

Successor to H. B. Wallace & Sons.

FUNERAL & AMBULANCE SERVICE

BRINSTON, ONT. OLympic 2-4775, Iroquois

FURNITURE - FLOOR COVERING

WILLIAMSBURG, ONT. KI 3-2256, Morrisburg.

Has your Subscription expired?



THEY SAY HE MARRIED HER FOR HER CANADA SAVINGS BONDS

USE THE WANT ADS TO BUY TO SELL TO RENT TO TRADE

CLASSIFIED ADVERTISING RATES

For Sale, Wanted, Lost and Found Advts., not over 25 words, 50 cents for first insertion and 35 cents for each subsequent insertion. Cards of Thanks, 75c minimum. In Memoriams, 50c, and 25c extra for each four lines of verse. Advts. for this column are inserted on a Cash Basis only. They will not be accepted over the phone or by mail unless the party has an open account with us, or unless the cash accompanies the order.

FOR SALE

FOR SALE—3 Cords of Hard Maple Stove Wood. Apply to Raymond Holmes, Winchester. Phone 119J3. 22p

FOR SALE—Three-Bedroom Frame House, on Alexander St., Winchester. Apply to W. C. MacDonald, Real Estate, Winchester. 20tfc

FOR SALE—75 Year-old Leghorn Hens. Apply to Leonard Cameron, Vernon, Ont. 21-22p

FOR SALE—1951 Ford Panel Truck in good shape. Phone 628r22, South Mountain. Apply to Grant McIntosh, Inkerman. 21-22c

FOR SALE—1 Cockshutt 3-furrow Plow, heavy duty. Apply to George Reid, Kenmore. 21-22p

FOR SALE—A quantity of Elm Stove Wood. Apply to Lawrence Holmes, Phone 346J14, Winchester Springs. 21-23p

TURKEYS—Farm Fresh, Purina flavour-fed Turkeys, from now until the New Year; 10-25 lbs. delivered locally and drawn if necessary. Special prices on banquet birds. Apply to Ben. Crowder, Mountain. Phone South Mountain 621r32. 21-23p

FOR SALE—A quantity of Winter Cabbage. Phone orders to Grant Hodgson, 94J, Winchester. 21-22p

FARM MACHINERY

1 Used No. 55T McCormick Engine-drive Hay Baler; 1 Used No. 45 McCormick PTO Hay Baler; also a few No. 45 New McCormick Hay Balers; one 36-ft. Eastern Baled Hay Elevator; 2 Used W-4 Tractors;1 New 6-ft. Horse Mower; 2 New Side Delivery Rakes, on steel wheels; New Cobey and I.H. Wagons; 1 Used Case Forage Harvester, Blower and Wagon Box, with unloader; 1 New No. 20C McCormick Forage Harvester; New McCormick Tractors, all sizes; New Harvester Threshers; 2 Used Grain Binders.

ROSS BECKSTEAD

Phone KI 3-2103 - Williamsburg. 10tfc

FOR SALE

FOR SALE—Black and Tan Male Hound, 5 years old, good on fox and deer. Apply to Lyle Baker, Williamsburg, R. R. 1. 22p

FOR SALE—2 Young Bulls, of serviceable age, from R.O.P. Dams. Herd accredited and listed, vaccinated. Apply to J. A. McConnell, R. R. 4, Osgoode. Phone Metcalfe 29r2. 22p

FOR SALE—1 medium size coal and wood Quebec Heater; 1 Brown Enamel Circulator Heater, for coal and wood; 1 Man's Overcoat, Windbreaker and Suit, size 50, almost new; 1 Nickelodeon (Juke Box), will sacrifice for $25.00 as it is in our way. Apply to J. G. Woods, Woods' Restaurant, Williamsburg. Phone KI 3-9093. 22-23p

HOUSE FOR SALE—In Chesterville, with lot approximately 110-foot frontage by 100 feet in depth. House in first class condition, all newly decorated inside, with bath, hot and cold running water; new porch recently built to house. Good garden space, good well and garage. Possession within 30 days of purchase. Priced right for quick sale. Cash or terms arranged. Apply to Carl E. McMillan, Chesterville. Phone 819. 21-22p

FOR SALE—House, on Ottawa St., Winchester. Apply to Mrs. L. McGuff, Phone 627r4, South Mountain. 21-22p

FOR SALE—100 Cords of Mixed Dry Wood, consists of Birch, Elm and Soft Maple. Apply to Leo Goulet, Metcalfe, or Phone Ernie Morrison and ask for Leo. 21-22p

FOR SALE—1 White Enamel McClary Cook Stove, with oil installed, in perfect condition. Apply to Alfred Baker, Inkerman. 20-22p

FARMS FOR SALE FARMS TO PURCHASE

Contact W. C. MacDonald, Real Estate Broker, Winchester, or Pieter Toxopeus, Real Estate Broker, Frankville, Ont.

We have been of service to others, We can be of service to you.

For Quick Sale List With Gale!

For a Good Buy Why Not Try!

LOUIS KALIN

R. R. 4, Kemptville.

Phone 640 r 4.

—Representing—

ALBERT T. GALE, Real Estate. 48tfc

CARD OF THANKS

CARD OF THANKS—I wish to thank my many friends and neighbours for so many acts of kindness, also for cards, flowers, treats and get-well wishes, while I have been ill at home and in the Kingston General Hospital. All were much appreciated.—Albert T. Workman. 22c

CARD OF THANKS—I would like to take this opportunity to thank my many friends who remembered me with cards, visits and treats while a patient in the Winchester Hospital. Also the doctors and nursing staff and the neighbours who helped out at home.—Mrs. Orval Reddick. 22p

CARD OF THANKS—While a patient at the "Civic," and since returning home, letters, cards, gifts and visits from so many have come; So for these acts of kindness which have helped from the start, is a real sincere "thank you" that comes right from the heart.—Mrs. E. J. Merkley. 12p

CARD OF THANKS—We wish to thank our many friends and neighbours who sent flowers and cards and were so very kind when we lost a beloved husband and father. Special thanks to Mr. Peters and the choir.—Mrs. Leslie Simser and family. 22p

CARD OF THANKS—I wish to express my sincere thanks to my friends and neighbours who so thoughtfully remembered me with flowers, cards, treats, and visited me during my stay in the Ottawa Civic Hospital.—Mrs. Edwin N. Whitteker. 22p

CARD OF THANKS—We wish to express our sincere appreciation to our relatives, friends and neighbours for their kindness, sympathy and a special thank you to those who sent flowers in our recent bereavement in the loss of a dear brother, Cameron Phair.—Mr. and Mrs. Carman Morrison and family. 22p

CARD OF THANKS—Our most sincere thanks to our friends and neighbours who remembered us with visits, cards, flowers, letters and treats while we were patients in the District Memorial Hospital. Special thank-you to Drs. Justus, Kinnaird, Byers and Mrs. Mulloy and her very efficient nursing staff. —Harry and Muriel Carruthers. 22p

IN MEMORIAM

KERR—In loving memory of a dear father and grandfather, Thomas Kerr, Sr., who passed away October, 1956.

The pearly gates were opened,
A gentle voice said "Come!"
And with farewells unspoken,
He gently entered home.

—Ever remembered by Harvey and family. 22p

FOR SALE

FOR SALE—5 or 6 Cords of Dry Wood, in shed—bargain for quick sale. Apply to Fred Hutt, Winchester. Phone 54W. 22p

FOR SALE—1 Boar Pig, approximately 140 lbs.; a number of Rabbits; also 1 Timber Frame Building (Pine), 24x30, suitable for machinery. Apply to Edgar Summers, Phone 173W1, Winchester. 22-23p

FOR SALE—200 Pullets, Barred Rocks, Hamp Rocks, White Leghorns. Will sell or trade for livestock. Apply to W. Phoogenboom, Mountain, R. R. 3. Phone 643r6. 22p

WANTED

WANTED—Old Guns, Pistols, etc. State price. Replies confidential. Apply to R. Wilson, 161 Stuart St., Kingston, Ont. 21-23p

WANTED—Veneer Logs; Species, Elm, Maple, Basswood and Poplar. For contracts apply to W. A. Geddes & Son, Mississippi, Ontario. 22-37c

WANTED—To Rent a Farm, approximately 100 to 150 acres, with stock and machinery, for a Dutch couple. Apply to Box N-200, Press Office, Winchester. 22-23p

WANTED—Correspondent to write for Winchester Press in Mountain area. Phone Winchester 21, or write The Press. 22tfc

HELP WANTED

CLASS "A" MECHANICS

Chrysler Products. Experience Preferred.

Experienced Parts Man.

Apply to

MacDonald Motors

Phone 280.

Winchester, Ontario

TENDERS FOR DRAINAGE

Sealed Tenders, marked as to contents, will be received by the undersigned up to 8.00 o'clock, Saturday, October 19th, 1957, for the construction of the following drains:

(1) Cinnamon Municipal Drain, 3,982 cu. yds. Earth Excavation.

(2) W. O. Coulthart Municipal Drain, 1,526 cu. yds. Earth Excavation.

Work to be completed on or before December 31st, 1957.

Plans and specifications may be seen at the office of R. F. Mucklestone, C.E., Brockville, or at the office of the undersigned.

The lowest or any tender not necesarily accepted.

J. STEEN, Clerk,
Township of Winchester.
22c Morewood, Ont.

TO RENT

FOR RENT—Large Kitchen with built-in cupboard, two Bedrooms and 3-piece Bath, to a reliable couple. Apply to Mrs. Laura McDiarmid, Vernon. 21-22c

AUCTION SALE

HOUSEHOLD EFFECTS

There will be sold by Public Auction in the Village of Winchester, first house North of C.P.R. tracks, on

SATURDAY, OCTOBER 19th, 1957

Starting at 1.00 p.m., the following:

3-piece Chesterfield Suite; 5 End Tables; 4 Lamps; 1 Chrome Kitchen Set; 4 Heavy Rugs, 9x12, new; a number of Mirrors; 4 Bedroom Suites; 1 Crib; 1 Small Bed; 1 Writing Desk; 5 Rocking Chairs; 1 Electric Stove; 1 Electric Washer; 2 Radios; 1 Electric Sweeper; 500-Chick Oil Burner, new.

TERMS—CASH.

JAKE ROSS, Prop.

DWIGHT TUPPER, Auct.
Phone Chesterville 514. 22c

AUCTION SALE

Household Effects of Edgehill Inn Hotel, 4 miles East of Morrisburg, on old Highway No. 2 on St. Lawrence River, will be sold by Public Auction on

SATURDAY, OCTOBER 19th

Commencing at 12.30 p.m.

Consisting of: Household Furniture, Chesterfields, Bedroom Furniture, 40 Beds, Tables, Chairs, Dining Room Sets, Card Tables, Folding Cots, Dressers, Lawn Furniture, Dishes, Refrigerators, Walk-in Refrigerator, Electric Stoves and Grills, Cooking Utensils, Gas Heaters, Miscellaneous Articles.

JAMES ROBINSON, Prop.

THOS. BARNHART, Auct. 20-22c

NOTICES

MORTGAGE SALE OF FARM PROPERTY

To be held at the premises, Inkerman, Ontario, at 1.00 p.m., Saturday, November 9th, 1957.

The undersigned will offer for sale by Public Auction a farm consisting of 100 acres, all of which is under cultivation, being the North half of the South half of Lot 21 and the South half of the North half of Lot 21, in the 3rd Concession of the Township of Mountain. Upon the said premises there is said to be erected a frame dwelling house and suitable outbuildings including a new barn.

TERMS—One-half of the purchase money to be paid in cash (ten per cent. at the time of sale and forty per cent. within thirty days thereof) the balance to be secured by a mortgage with interest at five (5%) per cent. per annum.

For further particulars and conditions of sale apply to

CANADIAN FARM LOAN BOARD
1 Montgomery Avenue,
Toronto, Ontario.

DWIGHT H. TUPPER, Auctioneer.
Chesterville, Ontario. 22-24c

FOR THE CHRISTMAS SHOPPER

Hand-made Aprons, a large assortment of styles and colours; also a number of Quilt Tops, sets of Crocheted Table Mats, and several small articles suitable for gifts. Drop in and see them. Mrs. P. S. Durant, Phone 190, Winchester. 22-24p

FARM FOR SALE

To settle the Estate of the late EUGENE and BRIDGET SERVAIS, their farm, 100 acres more or less, lying in the 11th and 12th Concessions, Mountain Township, Dundas County, and situated on Provincial Highway No. 31, is offered for sale.

TERMS—CASH.

For further particulars apply to:
CASS & CASS, Solicitors,
Winchester, Ont.
21-22c Telephone 11.

NOTICE OF TENDERS

Sealed tenders will be received by the Architects, Balharrie, Helmer and Morin, at 201 Montreal Road, Cornwall, Ont., until 4 p.m. Tuesday, October 22nd, 1957, for the erection of a two-classroom Public School at Inkerman, Ontario.

Plans and specifications are available at the office of Balharrie, Helmer and Morin, Architects, at 77 Metcalfe Street, Ottawa, as well as at the Cornwall office, for a returnable deposit of $25.00 for each set of documents.

Plans and specifications may also be viewed at the Ottawa Builders' Exchange. A 10% bid bond is required for each tender. Lowest or any tender will not necessarily be accepted.

GORDON CLELAND,
Secretary of the Mountain Township School Area Board.
20-22c

PERSONAL — Hygienic Supplies (Rubber Goods) mailed postpaid in plain, sealed envelopes with price list. Six samples 25c, 24 samples $1.00. Mail Order Dept., M-57, Nov-Rubber Co., Box 91, Hamilton, Ontario.

DEADSTOCK removed from your farm promptly for sanitary disposal. $2.00 service charge for each call. Telephone Collect: Winchester 114. Cornwall 3730. ST. LAWRENCE RENDERING COMPANY LIMITED

NOTICE

Help will be appreciated in the erecting of our barn which is in motion now.

Mr. and Mrs. Clare Summers.

Avon Cosmetics

Our Exciting New Gift Line of Cosmetics and Toiletries can give you an unusual earning opportunity during the coming Christmas Season. Openings in Winchester Springs and Rural Districts. Apply to:

MISS MOSHER
District Manager,
General Delivery,
Cornwall, Ontario.
22-23p

AUCTION SALE

The Annual Auction Sale of St. Andrew's United Church, Hallville, will be held on Wednesday afternoon, October 23rd, at 1.30 o'clock. Vegetables, Fruits, Grains, Wood, Canned Goods and many articles too numerous to mention will be sold. The Women's Association will have a Refreshment Booth. Come one! Come all! 22p



Plant "Big Kernel-Small Cob"

UNITED HYBRIDS SEED CORN

Bigger yields per acre with deep, full kernels on a smaller cob . . . nine foot roots to beat the weather . . . planter plate graded for easy, even planting . . . and "Gro-Koted" for resistance to disease are reasons why "it pays to grow United Hybrids".

GET IN TOUCH WITH YOUR UNITED HYBRIDS FARM AGENT
(*he's got a free lady's rain hat for your wife*)

WILLIAM BYVELDS

Willliamsburg - - - Ontario

Plowing Match Underway

Canada's largest Agricultural Equipment Show, the International Plowing Match, got underway at Simcoe, Norfolk County, October 15th, with the official opening by Ontario's Minister of Agriculture, Hon. W. A. Goodfellow.

Plowmen from seven provinces are competing for the Canadian Championship and the right to enter the 1958 World Match in West Germany. Close to 600 entries have been received from Ontario's contestants for the four day event where $15,000 is being offered in prizes. It is expected the Match will attract 100,000 visitors.

WINS FIRST PRIZE AT METCALFE FAIR

Mrs. Percy Dillabough, of Prescott, formerly of South Mountain, won first prize and a special in ladies' driving at Metcalfe Fair, winning an Insurance policy. She was driving Lorne Henderson's entry. Mr. Henderson is from Brinston.



Mountain

Mrs. Ivan Christie had Thanksgiving dinner on Sunday with her daughter, Mrs. Lanson Hyndman and family. Other guests were Mr. and Mrs. Chas. Christie and family, of Ottawa, and Mr. and Mrs. Melvin Christie and family.

Mr. and Mrs. Carl Simms and Mr. and Mrs. Orvil Baker spent Thanksgiving week-end in the U. S. A.

Guests of Mr. and Mrs. S. B. Simms on Thanksgiving Sunday were Mr. and Mrs. Ewart Simms and Diane and Mr. and Mrs. Lawrence Simms.

Mr. and Mrs. George Shaver, of Almonte, spent Sunday as guests of Mr. and Mrs. Ira Shaver.

Mrs. John A. Cameron has returned home after visiting her daughter, Mrs. Roy Hastings. and family, at Brockville.

Mr. and Mrs. Morris Carlyle and family were visitors on Sunday of Mrs. George Carlyle.

Mr. and Mrs. Arnold Barrigar were callers on Monday of Mr. S. A. Crawford.

FLUORIDATION—FOR AND AGAINST

A highly controversial subject and one that may directly affect many Canadian communities is discussed in this week's issue of The Star Weekly.

Gordon Sinclair, the well-known journalist and broadcaster, and Dr. Gordon Bates, both state their views on whether sodium floride should be added to local water supplies to improve dental health of the consumers.

In his typical forthright and inimitable manner, Gordon Sinclair explains why "I will not be ordered to take a medicine because somebody says it's good for me."

Dr. Gordon Bates ably tells readers how fluoridation of water has been proven helpful to teeth and harmless to the body.

The two deal with every phase of the subject in this extremely interesting Star Weekly article.

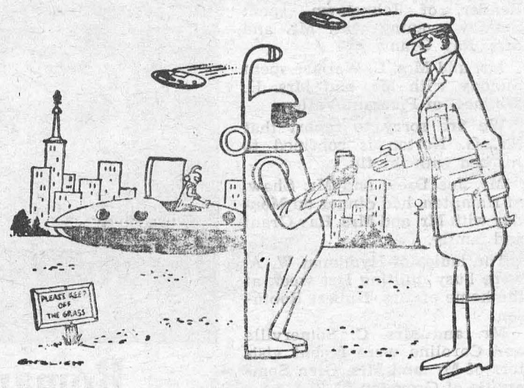

"We've come to buy some Canada Savings Bonds."

BARKLEY'S
ELECTRONICS
Complete line of
—RADIO
—TELEVISION
—APPLIANCES
—SALES and SERVICE
—WORK Guaranteed
—Phones—
Shop KI 3-2650 Res. KI 3-2710
WILLIAMSBURG, ONT.

Inspector Stewart And Wife Honoured

Prior to their leaving Winchester to reside in Ottawa, Mr. and Mrs. W. J. Stewart were honoured on several occasions. Their immediate neighbours presented Mrs. Stewart with a beautiful lamp, the presentation on their behalf being made by Mrs. Percy Roberts and Miss Annie Walker. Mrs. Stewart's friends and associates in the various organizations of the church and community to which she belonged remembered her with appropriate gifts. The presentation of these was made by Mrs. F. Erle Helmer, Mrs. Arthur Christie, Mrs. Ron. Freeland and Mrs. Eldon Fennell. Since Mrs. Stewart has been confined to her home due to illness, the various gifts were presented to her at her home.

Mr. Stewart, who had served as Clerk of Session of Winchester United Church for a period of over twenty years, was given a reading lamp and a travelling clock by the members of Session. An address was read by Robert Woods and the presentation was made by Dr. H. G. Barton.

On Wednesday evening during the re-opening of the rebuilt Mulloy Public School, Mountain Township School Area Board presented Mr. Stewart with a testamentary address and a cheque.

Weekly Newspapermen See Progress In Hydro Power Project

Recently directors of the Ontario Weekly Newspapers' Association and Eastern Ontario weekly newspaper representatives were taken on a Hydro sponsored tour of the Power Project. All phases of the giant undertaking were reviewed and members of the tour were given an inside, up-to-the-minute view of the latest developments. Among the numerous pictures taken is the one above which shows members of the Fourth Estate in front of the big Hartshorn House mover. The house mover later moved the dwelling pictured here to its new location near Ingleside. Flooding of waters is scheduled to get underway next summer. In the meantime, the Seaway and Power projects continue to roll ahead on schedule. Press representative Reg. Workman was among the newspapermen making the tour.

BOYD BROS.
Specializing In
ASHLAR BLOCK MASONRY
Granite Faced Concrete Blocks, Sills and Lintels.
Foundation Blocks. Concrete Block Silos.
Concrete Tile and Septic Tanks.
OSGOODE, ONT. Phone North Gower 659r11.

Art and Amy DAYKIN
PHOTOGRAPHY
WEDDINGS
FAMILY GROUPS
CHILDREN
Osgoode, Ontario
Telephone Metcalfe 61r4.
North Gower 610r13.

Winchester Motors
St. Lawrence Street, Near the C. P. R.
STUDEBAKER CARS · TRUCKS
SALES and SERVICE
Our Garage is equipped to service and repair all makes of cars and trucks, and you'll find our charges reasonable. Let us do your job.
If you are looking for a good Used Car, drop in and see us. We may have just what you want. Why not place your order with us for a New Studebaker?
Remember, we are agents for Case Tractors and Farm Machinery, the best on the market. Give us a chance next time you need a piece of Farm Equipment.
TRACTORS and FARM MACHINERY
DOUG. ANGUS, Proprietor
PHONE 122 - - Winchester, Ont.

G. E. ELLIOTT
PLUMBING and HEATING SALES
SPECIALIZING IN OIL HEATING & SERVICE
ESTIMATES FREELY GIVEN
WINCHESTER, ONTARIO
ST. LAWRENCE STREET
SHOP PHONE No. 295

Poultry Wanted
All kinds of Poultry Wanted at all Seasons. Also Hides and Wool. Highest Prices Paid, and you are assured of a Square Deal.
MORRIS ROSS
PHONE 19 - - WINCHESTER

Fly Spray
We Sell and Recommend Dr. Lorrain's and Manchester Fly Sprays. Both will give excellent results.
Hugh McMaster
Phone 431 WINCHESTER

Buy Canada Savings Bonds Now
by instalments... or for cash
at any branch of the "Royal"
This year, a better buy than ever
THE ROYAL BANK OF CANADA

Come In
See and Test Drive
The New 1958
EDSEL
Doughty Motors Limited
Your Ford and Monarch Headquarters
WINCHESTER PHONE 49 ONTARIO

"LARGE EGGS RIGHT FROM THE START OF LAYING on FUL-O-PEP"
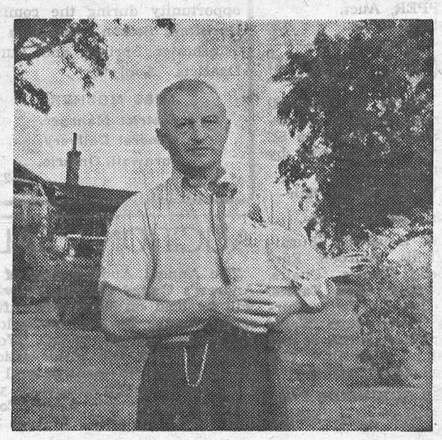
says: John McEachren
R. R. #1, BRAMPTON, ONTARIO
"We follow the Ful-O-Pep Plan of feeding Egg Mash and our own home grown grain.
"Our birds are giving us good large eggs right from the start of laying. We average 75% lay with our Sussex-Rhode Island Red hybrid birds.
"Our flock cleans up Ful-O-Pep Crumbles with practically no waste at all.
"We highly recommend Ful-O-Pep Feed for its quality and we are very satisfied with the service our Ful-O-Pep Dealer is giving us."
Shown above is Mr. McEachren with one of his fine birds.
Extra Eggs
Extra Profits
with FUL-O-PEP


ASK YOUR FUL-O-PEP DEALER FOR YOUR New Revised
FUL-O-PEP EGG PRODUCTION PLANS HANDBOOK
or write directly to FEED DIVISION,
THE QUAKER OATS COMPANY OF CANADA LIMITED, PETERBOROUGH, ONT.
Fennell Feed Company - Winchester, Ont.

Holiday Closing Time
Our Store Will Be Closed For Holidays From October 14th to October 26th Inclusive.
SUMMERS' BAKERY
PHONE 140.
WINCHESTER, - ONT.

Plumbing and Heating Service
Complete Line of Bathroom and Kitchen Fixtures.
Findlay Furnaces and Conditioner Units.
Crane Oil Burners.
Beatty Pumps and Equipment.
Northern Electric Refrigerators and Appliances.
Pressure Systems.
Kitchen Ranges, Heaters, etc
J FADER & SON
Phone 60
WINCHESTER - ONT.

PINKUS SALVAGE and AUTO WRECKERS
—INCLUDING—
• Used Auto Parts
• Good Car Heaters
• Used Tires and Tubes
• Car Accessories
• Other Hard-To-Get Items
• Used Angle Iron & Piping
—WE SELL—
B. F. GOODRICH Products
—AND—
GLASS Cut To Measure, See
Fred Pinkus
Williamsburg - Ontario

Hylo Egg-Grading Station
L. Kapeller, Proprietor
WINCHESTER, OSGOODE and CHESTERVILLE
HIGHEST MARKET PRICES
Paid Daily for our City Trade
2 Electric Grading Machines To Assure You Proper Grade.
If it is not convenient for you to bring your eggs to our Grading Stations at Winchester or Osgoode, you may leave them at any of the following stores where they will be picked up and your returns left twice weekly:
Allison's Store, Win. Springs
Thomas' Store ..... Elma
Lewis' Store ..... Dalmeny

If You Buy Feeder Pigs
Start 'em Off with a "Nutritional Boost"

If you buy feeder pigs of mixed background, you'll see the sound sense in this suggestion: First, make sure they're clear of worms—worm them with Purina Pig Wormer or Liquid Pig Wormer. Then give them a "boost" by feeding Pig Startena Special for 2 to 3 weeks. It's extra high in vitamins, minerals, and antibiotics, especially aimed at correcting deficiencies and getting them off to a flying start.
Most old farms, from which milk and stock and sometimes crops have been sold for a century or more, are lacking in necessary minerals in homegrown feed or pasture. Try Purina Livestock Mineral.
It's easy, when you're busy, to forget the young stock out on pasture . . . but don't rough them too much, or they'll rough you next winter. Just a little D & F fed now will save a lot of unproductive feeding later on.
Pullets slow to develop? Maybe worms are responsible. We stock Purina Poultry Wormers.
WANT EGGS?
Egg profits depend largely on two things—price per dozen, and cost per dozen. Purina laying rations are scientifically built to deliver lots of eggs efficiently . . . at low cost per dozen. It will pay you—really pay you, in cold cash—to find out what they will do, give them a fair try.
Laying Chows
H. E. Saunders & Sons
Inkerman - - Ontario.
TELEPHONE 13r21, SOUTH MOUNTAIN
"The Store with the Checkerboard Sign"

Six Cases Of TB Reported In Carleton Survey

Six cases of TB were discovered in the recent TB X-ray survey in Carleton County, conducted by the Women's Institutes of Carleton County and the Ontario Department of Health. There were also two suspected cases uncovered at this time. 7529 persons of the 7884 people X-rayed had negative chest X-rays while 347 persons showed signs of disease or abnormal conditions. These figures were released by the Ontario Department of Health recently through Ford Pratt, executive secretary of TB X-ray surveys, Ottawa area.

The figures point up the value of having a free chest X-ray. Only eight positive and suspected cases of tuberculosis were found. 347 had indications of conditions that for the most part were unsuspected. Many will be cured because the condition was discovered early. Already one person has been operated on and is making satisfactory progress toward recovery.

The 46% of the people X-rayable in Carleton who took advantage of this free survey now know just where they stand. This is the only way to be sure that there is no TB or any other detectable condition present.

For Quick Action, try a Press Classified Advt.

H. W. ALGATE
OPTOMETRIST
165 Sparks St. Suite 406.
Ottawa, Ont.
In Attendance at
Hotel Winchester
Thursday, October 31st
For Appointment Call 311.
In Attendance at
P. J. Gilroy's Chesterville
Thursday, October 17th
For Appointment Call 355.

New 1958 Chevrolet Truck



With fresh new front-end styling, including dual headlamps and redesigned grille, hood, and fenders, the 1958 Chevrolet Apache light-duty pickup truck packs more power in its 235 cu. in., 145 hp. six cylinder engine. Chevrolet's 283 cu. in. V8 rated at 160 hp., is available as an option. Also offered as optional equipment are Hydramatic or four-speed heavy-duty transmissions. The straight sides and floor with full width tailgate of the grain-tight box make shovel operations easy. It also permits uniform loading of drums, cartons and other containers.

United Church W.M.S. Thank Offering

The annual Thank Offering and Pot Luck Supper of the Afternoon Auxiliary of the W. M. S. of the United Church was held in the Sunday School Hall on Thursday night with over 40 members and guests in attendance.

Mrs. Eldon Fennell, President, welcomed the members and their guests and read asuitable poem entitled "The Autumn Thanksgivnig." The secretary, Miss Ellice Smith, read the minutes, and an article on the Missionary Monthly was given by Mrs. Herbert Robinson. Mrs. Thos. Edgerton, supply secretary, reminded the members that a bale of used clothing should be sent to overseas missions, and it was decided that used clothing, etc., be brought to the meeting.

Announcement was made by Mrs. Fennell that the Sectional meeting would be held at Winchester Springs on October 22, with Mrs. Howard Fetterly and Mrs. Oscar Wallace being named as delegates.

Mrs. F. Erle Helmer was in charge of the devotional period, and Mrs. Grant McIntosh and Mrs. Howard Fetterly gave the study book, "The Second Programme in Japan."

Mrs. D. Nesbitt, who is well over 90, gave two very suitable recitations, and Mrs. Lynden Hough, of Finch, sang a solo, "Open Mine Eyes," accompanied by Mrs. Howard Fetterly.

The offering was received by Mrs. Sandy MacLean and Mrs. Ray Merkley.

Mrs. Ernest Steele was the pianist for the singing of hymns, and a vote of thanks was given by Miss Ellice Smith.

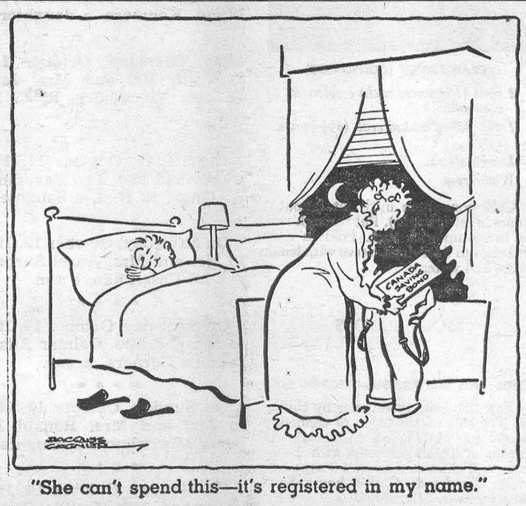

"She can't spend this—it's registered in my name."

Eastern Ontario Retail Sales Boom To Record High

Retail sales in Eastern Ontario have boomed to a record $475,027,000 it was disclosed last week in the 1956 Economic Survery put out by the Provincial Government.

The healthy condition of business in the area is broken down by counties as follows: Retail sales, Carleton, $225,805,000; Lanark, $29,084,000; Prescott, $14,280,000; Renfrew, $46,207,000; Russell, $6,496,000; Dundas, $13,594,000; Frontenanc, $51,371,000; Glengarry, $7,627,000; Grenville, $11,002,000; Leeds, $31,473,000; Stormont, $38,088,000.

Eastern Ontario's population stands at 676,482, made up as follows by counties: Carleton, 282,630; Lanark, 38,025; Prescott, 26,291; Renfrew, 78,245; Russell, 18,994; Dundas, 16,978; Frontenac, 76,534; Glengarry, 18,693; Grenville, 20,563; Leeds, 43,077; Stormont, 56,452.

Personal income in Eastern Ontario in 1956 rose to $890,000,000. In 1951 it was estimated at $620,000,000.

Estimated personal disposable income in Eastern Ontario in 1956 was set at $811,000,000.

Estimated net value of production in Eastern Ontario last year was estimated at $528,776,000. This compared with $393,560,000 in 1951.

Eastern Ontario's production is made up as follows: Agriculture, $64,000,000; forestry, $53,000,000; fisheries, $55,000; trapping, $321,000; mining, $4,500,000; electricity, $41,600,000; construction, $143,000,000. manufacturing, $270,000,000;

Willliamsburg Municipal Council

The Municipal Council of the Township of Williamsburg met in regular session last Saturday in the I.O.O.F. Hall, Williamsburg, with all members present. The minutes of the previous meetings were read and adopted.

The request of Mr. Irwin Holmes in regard to the moving of a building to a new location was referred to the Planning Board for consideration.

The clerk was instructed to contact the various School Boards for financial statements to be included in the township's yearly statements.

By-law No. 1293, for setting the time and place for the holding of Nominations and Elections and the appointing of Returning Officers and Poll Clerks was read three times and adopted. The date for nomination is the 22nd of November between the hours of twelve o'clock noon and one o'clock p.m., and the date for the election if necessary is December 2nd, polls to open at 10 o'clock in the morning and close at 6 p.m.

It was decided to crush approximately $16,000 worth of gravel during this month.

The following accounts were paid: Roads and Bridges, $4,393.08; Fox pelts, $6.00; Salaries, $275.00; Drains, $337.73; Supplies, $340.00; Indigents, $204.13.

NEED PRINTING?
—EGG GRADE CARDS
—CHURCH REPORTS
—LETTER HEADS
—VOTERS' LISTS
—SALES BOOKS
—STATEMENTS
—INVITATIONS
—PAMPHLETS
—ENVELOPES
—BOOKLETS
—LABELS
—FORMS
—ETC.
Phone 21
THE WINCHESTER PRESS

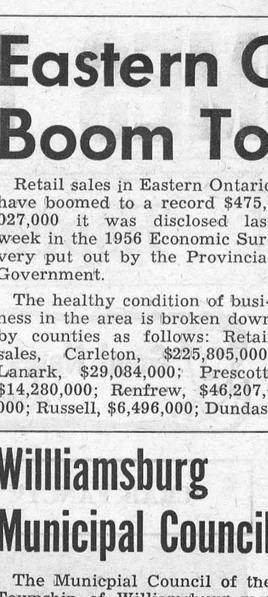

Lamont Tilden

One of the most ifamiliar voices on Canadian radio is Lamont Tilden; he is heard frequently reading the CBC National News. He's been a radio announcer since 1931 spending the last 18 years with the CBC, something of a record. His record for the longest single broadcast was last June when, as anchor man on the radio election return broadcasts, he was at the microphone for seven full hours.

Coming Oct. 24, 25, 26



"Picadilly Theatre"
WILLIAMSBURG - - - ONTARIO

Thursday, Friday, Saturday OCTOBER 17-18-19

The Lonely Man
Starring ELAINE AIKEN, JACK PALANCE, ANTHONY PERKINS and NEVILLE BRAND

Monday, Tuesday, Wednesday OCTOBER 21-22-23

The Court Jester
Starring GLYNIS JOHNS, ANGELA LANSBURY, DANNY KAYE and BASIL RATHBONE.

She needs an EXTRA phone in the kitchen!

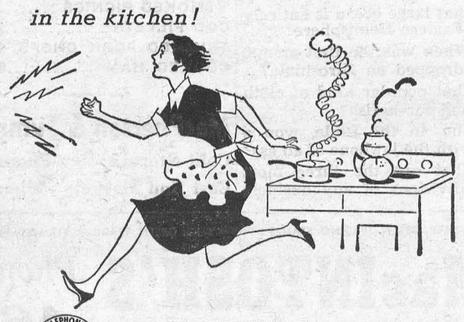

DO YOU? To order—call your telephone business office.

FAMILY STYLE ENTERTAINMENT
Winchester
SUMMER POLICY: OPEN 7:00 P.M., CONTINUOUS FROM 7:30
COME AS LATE AS 10 P.M. FOR MAIN FEATURE!

Thursday, Friday, Saturday OCTOBER 17-18-19

DUEL AT APACHE WELLS
Starring JIM DAVIS, ANNA MARIA ALBERGHETTI, BEN COOPER.
—Also—
DOUBLE JEOPARDY
Starring ROD CAMERON and GALE ROBBINS

ONE FULL WEEK - OCT. 21 to 26
Stops at all stations
R. D. LEDGERWOOD





THESE BONDS CAN BUILD A FUTURE

Another Pavlova or a Florence Nightingale — what will she be when she grows up?

Canada Savings Bonds purchased now, can provide the necessary funds when it's time for college . . . for her trousseau . . . or for establishing a home. All the things that add up to a worthwhile future.

Should an emergency arise, Canada Savings Bonds can be redeemed quickly and easily for cash at face value plus earned interest.

Sign up for a Canada Savings Bond today. You can do it through banks, investment dealers, trust or loan companies, or on the payroll savings plan where you work.

Buy CANADA SAVINGS BONDS

A Better Buy Than Ever - Interest: First 2 Years at 3¼%, Remaining 11 Years at 4¼%

Clearance of Used Furniture

Chrome Set, grey table, 36x48 - 60. 4 Chairs, newly recovered, Red	$59.00
Dinette Buffet, large size like new	$35.00
Walnut Buffet, perfect condition	$20.00
Davenport Suite, 2 pcs. Wine, Chair Green, 3-pce. suite	$89.00
Chesterfield and Chair, Brown mohair	$20.00
Chesterfield and 2 Chairs, Wine and Blue	$25.00
Chesterfield and 2 Chairs, Brown, excellent condition	$79.00
Chesterfield and 2 Chairs, Maroon mohair, 2nd chair Green	$89.00
Chairs—Kroehler fluted back, Brown flowered	$15.00
Wine velour Recliner, perfect condition	$35.00
Occasional Chair, walnut arms	$12.00
Green Side Chair, newly covered	$ 6.00
Rangette	$ 6.00
Table Lamp	$ 2.00
Sectional Chesterfield, 4 pieces	$95.00
Extension Table	$ 4.00
4/6 Springs	$ 5.00
Refrigerated Display Counter, reconditioned unit	$100.00
Chairs—Occasional Chair, Wine velour, walnut arms	$12.00
Occasional Chair, Green tapestry, walnut arms	$12.00
18th Century Companion Chair, Green	$25.00
Hoover Cleaners, with cleaning tools, choice of 3, each	$39.00
Sarouk Rug, 9x12, Oriental Pattern	$125.00
Sarouk Rug, 7x9, Oriental Pattern, perfect	$75.00
Four Scatter Mats, 27x54, Sarouk Oriental Pattern, each,	$ 8.00
Underfelt, 9x12	$10.00
Underfelt, 7x9	$ 5.00

VICE & CRAIG
TELEPHONE 13 Furniture Dealers Funeral Directors Ambulance Service WINCHESTER, ONT.

"ELVIS" COMES TO THE PICADILLY OCT. 24-25-26

Meditations

(By Cecil W. Tuininga)

John 1:14—"And the Word was made flesh, and dwelt among us, . . ."

John 1:29—"Behold, the Lamb of God, which taketh away the sin of the world."

Some of our present day religious broadcasts have striking themes. If we tune our radios on Sundays to network broadcasts we can hear such religious programs as, "The Back to the Bible Broadcast" and the "Back To God Hour," to mention two. Such themes must certainly arrest our attention. Such broadcasts, that enjoy network facilities and therefore speak to millions of people, cannot afford to make statements that are untrue. Yet such programs boldly call men, yes, our whole nation, back to the Bible and back to God. The assumption is plain. There is a wholesale drifting away from God and His Word.

Anyone who is at all acquainted with life in Canada will know how correct these assumptions are. There is no doubt at all that we in Canada are turning our backs to the Living God because we turn our backs to His Word. This is not only true of the citizens but also of churches. There are also many churches that boldly deny the truth of Gods Word and proclaim the wisdom of men.

This is a serious state of affairs and one that calls for action and prayer on the part of every true believer in the Lord Jesus. Not only must God's Word, as it comes to us in the Bible, be boldly proclaimed, but the damnable lie of the devil, propogated by leading churches, must be protested against. For the truth concerning Christ Jesus has been adulterated and He is no longer proclaimed as God's Son sent into this world by the Father to deliver a world lost in sin by His death on the cross. Instead, He is spoken of as the 'Good Boy' who has left for us His unique example.

When a church is apostate it has exchanged the glorious gospel of the everliving God for the platitudes of men. The emphasis then invariably falls on doing and being good (whatever meaning that can possibly have when the authority of God's Word is subtracted. We read and hear much at present of organizations and individuals receiving great praise for their social services. We do not say that praise is not coming to such organizations or individuals but the praise is almost always clothed in a religious mantle, as though such services were indeed man's highest achievement on earth and the fulfillment of his calling.

Why is it that the masses are forsaking the truth of Scripture and exchanging it for a lie? Primarily because human pride refuses to bow before the truth of God's Word. God's Word teaches clearly that we deserve eternal death and suffering but that the Lord Jesus (who is indeed God's own Son) because He loved us, died in our stead upon the Cross. It is this simple truth that the proud heart of man rejects. Men refuse to be called and see themselves as sinners and therefore do not seek but reject the Saviour. And therefore a lie is invented to bring to naught the glorious gospel of the Cross.

We do not have to look far to find those who pervert and reject the gospel. Hence our calling is clear. We have to protest the lie of a man-made salvation and point men everywhere to our blessed and eternal Lord and Savior, Christ Jesus, and proclaim to all men everywhere (for all are lost and dead in sin and trespass): "Behold the Lamb of God, which taketh away the sin of the world."—(John 1:29).



WEDDINGS

SIMZER — LAWRENCE

The United Church parsonage, Kemptville, was the scene of a very pretty wedding on Saturday, October 12th, at 3 p.m., when Miss Anite Beatrice Lawrence became the bride of Gerald Robert Simzer. Rev. W. B. Corkum, pastor of the church, officiated.

The bride is the daughter of Mr. and Mrs. Walter C. Lawrence, and the bridegroom is the son of Mr. and Mrs. Ivan Simzer, both of Mountain.

The bride, given in marriage by her father, chose for her wedding a ballerina length gown of white embroidered nylon over bridal satin, with matching bolero with three-quarter length sleeves. A sequin studded headdress held her daintily embroidered fingertip veil. She wore a pearl necklace and matching earrings, and carried a cascade bouquet of red roses and tiny white mums.

Mrs. Gordon Berry, sister of the bride, was the bride's only attendant and she wore a street-length gown of powder blue nylon tulle over blue taffeta. Her headdress was powder blue feathers, and she wore a pearl necklace and matching earrings and carried a cascade bouquet of pink carnations.

Lyle Simzer, of Mountain, brother of the bridegroom, was best man.

Following the wedding ceremony, a reception was held at the home of the bride's parents. Mr. and Mrs. Simzer left on a motor trip to Western Ontario and crossing into the United States. The bride travelled in a red wool dress with black accessories and wore a corsage of white carnations. On their return they will take up residence at Mountain.

Especially For Women



Good News for Homemakers
Anne Marshall

"CRAB FANCY" GOES TO A PARTY



It's party time . . . yes a summer luncheon party. What to serve? Why not cool refreshing Crab Fancy? Sure to please all hot-weather wilted appetites.

It's easy to prepare and something that can be done long before your guests arrive. Crab Fancy is canned condensed consomme, well chilled in the can, just broken up with a fork into which you fold chunks of canned crabmeat. A combination so delicious.

Add extra attraction to this simple delicacy. Lemon slices with crisp watercress bouquets give that final touch. Vary the recipe from party to party, all summer long. Substitute lobster or shrimp for the crab, next time.

For a nice accompaniment, pass a tray of fancy sandwiches. Fresh peach shortcake topped with whipped cream and tall glasses of iced coffee complete this party luncheon. You'll be delighted with the compliments you receive.

You will be that charming hostess if you try this recipe:

CRAB FANCY (CONSOMME)

2 cans (10 ounces each) condensed consomme
1 cup flaked cooked crab (6½ ounce can)
Lemon slices
Watercress

Chill consomme until set (about 4 hours in refrigerator). Put through ricer or break up with fork. Fold in crab. Makes 4 to 5 servings. Serve with lemon slices and watercress.

SOUP SCOOPS

CHILL THIS ASPARAGUS-CHICKEN SOUP

Suit this soup to summer by chilling it. Try this combination of condensed soups for chilling: 1 can condensed cream of asparagus soup with 2 cans cream of chicken soup and 3 soup cans milk. Blend well. Chill 4 hours. Serve in icy bowls. 8 servings.

SOCIAL AND PERSONAL

Mr. C. Delbert Robinson, of Mulhern, spent the Thanksgiving week-end with his parents, Mr. and Mrs. Herbert Robinson, and other relatives.

Mr. and Mrs. Lyle Francis, Gail and Garry, of Inkerman, spent the Thanksgiving week-end with Mr. and Mrs. Earle Francis, of Albany, N. Y.

Mr. and Mrs. Harvey Barkley and son, Larry, of Iroquois, and Miss Nellie Barkley, of Glen Becker, were Thanksgiving Sunday evening dinner guests of Mr. and Mrs. Harold Droppo, of Chesterville.

Mrs. G. E. Earle, of Iroquois, spent Thanksgiving week-end with her daughter, Mrs. Harold Droppo, Mr. Harold Droppo and son, Earle, of Chesterville.

Mrs. Carl Burd and Miss Barbara Summers, of Niagara Falls, spent Thanksgiving week-end at their parental home in Winchester and Newington.

Guests at the home of Mr. and Mrs. Ralph Shaw, Mountain, for Thanksgiving were their daughter, Mary, of Toronto, her friend, Miss Ione Watson, of Seaforth, and Mrs. W. H. Shaw.

Mrs. Ralph Shaw, accompanied by Miss Mary Shaw, Miss Ione Watson and Jimmy Shaw, were in Ottawa on Saturday to see the Queen and were dinner guests of Dr. and Mrs. Frank Earle and family.

Miss Winnie Bush, of Potsdam, N. Y., Mrs. M. A. Weegar, of Kingston; Mrs. M. H. McQuaig, Misses Lois and Gladys McQuaig and Mr. and Mrs. Lloyd Brown, of Ottawa, were Sunday visitors of Mr. and Mrs. E. L. Deeks, Williamsburg.

A joint birthday party for Messrs. Dale and Ross Beckstead of Williamsburg was held at the former's home recently.

Mr. and Mrs. Lloyd Kenney and family spent the week-end at Napanee, the guests of the latter's sister, Mrs. Arol Phair, Mr. Phair and family.

Hospital Births

Following is a list of babies born at the Winchester District Memorial Hospital during the past week:

On Wednesday, October 9th, 1957, to Mr. and Mrs. Earl Helmer, Newington, R. R. 1, a daughter.

* * * *

On Wednesday, October 9th, 1957, to Mr. and Mrs. Floyd Cochrane, of Russell, a son.

* * * *

On Wednesday, October 9th, 1957, to Mr. and Mrs. Gerald Lafrance, Chesterville, R. R. 3, a son.

* * * *

On Thursday, October 10th, 1957 to Mr. and Mrs. Fern Moss, Osgoode, R. R. 2, a son.

* * * *

On Thursday, October 10th, 1957, to Mr. and Mrs. Thomas Green, Kemptville, a daughter.

* * * *

On Thursday, October 10th, 1957, to Mr. and Mrs. James Wynn, Kenmore, a daughter.

* * * *

On Thursday, October 10th, 1957, to Mr. and Mrs. James Draper, Morrisburg, R. R. 1, a son.

* * * *

On Friday, October 11, 1957, to Mr. and Mrs. Leo Beaudin, of St. Onge, R. R. 1, a daughter.

* * * *

On Saturday, October 12, 1957, to Mr. and Mrs. Aurel Surprenant, of Casselman, a son.

* * * *

On Saturday, October 12, 1957, to Mr. and Mrs. Delmar Adams, Dixon's Corners, a son.

* * * *

On Sunday, October 13, 1957, to Mr. and Mrs. Ronald McLean, Morrisburg, a daughter.

* * * *

On Monday, October 14, 1957, to Mr.and Mrs. Guildo Cyr, of Iroquois, a daughter.

* * * *

On Monday, October 14, 1957, to Mr. and Mrs. Henry Perras, of Crysler, a daughter.

* * * *

On Monday, October 14, 1957, t oMr. and Mrs. Lloyd McHaffie, of Morrisburg, R. R. 1, a son (stillborn).

* * * *

On Tuesday, October 15, 1957, to Mr. and Mrs. Patrick Frail, Williamsburg, R. R. 3, a daughter.

OBITUARY

THE LATE WM. LESLIE SIMSER

William Leslie Simser, 58, of Mountain, died suddenly at his home last Wednesday.

He was a son of the late Zina Simser and Emma Bilow. He was married 30 years ago to the former Ruth Durant.

Besides his widow, he leaves two sons, Charlie, of Ottawa, and Ray, of Toronto; two daughters, Mrs. Gerald Erratt (Doris), of Riverside, and Lorna at home; five brothers, Ernest and Donald, of Hallville; Harry, of Cardinal, Robert of Mountain, and Joe, of Winchester; four sisters, Mrs. Harvey Lacasse, Ottawa; Mrs. Orval Thomas, Winchester; Mrs. Wilburn Simser, Brockville, and Mrs. Hector Beaudoin, of Mountain.

The funeral was held from his home for service at two p.m. on Friday in St. Andrew's United Church, Hallville, conducted by Mr. Mervyn Peters, student minister. Interment was made in Reid's Mills Cemetery.

The many floral tributes testified to the high esteem in which the late Mr. Simser was held.

G. Howard Young Dies Suddenly

Well known to many Winchester people, G. Howard Young, Union Mission leader, died suddenly in Ottawa Civic Hospital on Sunday. He was 62. He was married to the former Bessie Gordon Sparks, sister-in-law of Mrs. Lloyd Kenney, Winchester.

Born in England, Mr. Young served with the British army before coming to Canada and Peterborough 32 years ago. He moved to Ottawa in 1937 and except for a brief period of work with the Bureau of Statistics, served as superintendent of the Union Mission, Ottawa. An active community worker, he was a member of Ottawa Lions Club and also a member of the Ottawa Lodge of Perfection of Masonic Order, Scottish Rite.

His body rested at the Hulse and Playfair Funeral Home where service was held on Wednesday.

HOME HINTS

Testing Eggs

Hold an egg up to the light, and if it appears clear, it is good. A stale egg will present a thick appearance. If it shows a black spot, take it carefully out in the yard and bury it.

Towel Holder

A handy towel holder for your kitchen towels can be made by tacking a pinch-type clothespin to the wall near the sink. Or, a small spring mousetrap.

Sprinkling Clothes

When sprinkling the clothes, try using the spray of the lawn hose while the clothes are still on the line. Roll the plain pieces and place them in the basket. The starched pieces may require a little more sprinkling.

Washing Hairbrushes

After washing the hairbrush, or any other brush, you can help it to regain its former stiffness by adding two teaspoonfuls of powdered alum to each cup of rinsing water.

Shoe Polish On Rug

Shoe polish on a rug can be removed sometimes with cleaning fluid. Follow this with a regular washing with soap and water and a little ammonia.

LOOK AND LEARN

1. What large ocean is entirely in the Eastern Hemisphere?
2. When was the first atomic bomb dropped on Hiroshima?
3. What popular kind of cloth is named for a fish?
4. Who, in the Bible, won a fight with the jawbone of an ass?
5. What are the three most usual divisions of any business below the executive or management level?

Answers

1. Indian Ocean.
2. On August 6, 1945.
3. Herringbone.
4. Samson.
5. Sales, accounting, and production.

FOOD SPECIALS

BULK ROASTED PEANUTS, 30c lb
CHEESE WHIZ, 8-oz. 36c
CHASE & SANBORN 6-OZ. INSTANT COFFEE $1.25
TULIP MARGARINE .....28c lb.
LIGHT MEAT TUNA FLAKES 15c
SNOWFLAKE SHORTENING, 2 lbs. for 49c
NEILSON'S COCOA, 1-lb. Tin..71c
WINDEX, 6-Oz. 16c
WALKER'S SALTINES..2 pkgs. 53c
SUPERIOR PRUNES, 1-lb.....23c
SOS PADS, 10's 25c
KENNEL CLUB DOG FOOD 3 - 27c
WELCH'S PRUNE JUICE, 24-oz. 29c
LARGE CUCUMBERS ....10c each
LAMB FRONTS .....28c lb.
FRESH PICNICS .....43c lb.
HAMBURG .....2 lbs. 69c
BEEF STEAK .....55c lb.
BONELESS & RINDLESS SMOKED PICNICS .....68c lb
COD FILLETS .....28c lb.
TRIMMED PORK CHOPS, 63c lb.
COOKED HAM .....95c lb.

MacPherson & Summers
Cold Storage, Phone 253
East End Market, Phone 80

SAVE GREEN TRADING STAMPS ! SAVE GREEN TRADING STAMPS !

MacINTOSH'S GROCETERIA Phone 46

Grocery Specials

COHOE SALMON, ½-lb. Tin.....35c
"SNAK" CANNED MEAT, per Tin.....39c
RED ROSE BLACK TEA, ½-lb. pkg.....59c
PEANUT BUTTER, 1-lb. Jar.....29c
BOLOGNA, Burns, piece or slice, per lb.....29c

SAVE GREEN TRADING STAMPS ! SAVE GREEN TRADING STAMPS !

IGA

DOLLAR DAYS

Plus Free Gifts With Gold Bond Stamps

SNOW FLAKE FRENCH FRIED POTATOES, 9-Oz....6 - $1.00
BIRD'S EYE FROZEN ORANGE JUICE, 6-Oz.....7 - $1.00
WHITE SWAN TOILET TISSUE, 100's.....10 - $1.00
KLEENEX, Regular White, 200s .....7 - $1.00
DEWKIST CHOICE GREEN PEAS, 20-Oz. .....8 - $1.00
TOP VALU MARGARINE, 1-lb. .....4 - $1.00
IGA CANNED MILK, 16-Oz. .....10 - $1.00
PURITAN IRISH STEW, 15-Oz. .....4 - $1.00
IGA MEAT BALLS & GRAVY, 15-Oz. .....3 - $1.00
AYLMER CHOICE SLICED PINEAPPLE, 20-Oz.....4 - $1.00
ARKELL CHOICE DESSERT PEARS, 20-Oz.....6 - $1.00
VANCAMP'S PORK & BEANS, 15-Oz. .....7 - $1.00
JUNKET CHOCOLATE FUDGE MIX, 12-Oz.....3 - $1.00
CATELLI HABITANT XYLOPHONE OFFER—(1 15-oz. Catelli Spaghetti, 1 15-oz. Habitant Pea Soup, 1 15-oz. Habitant Vegetable Soup, 1 15-oz. Tomato Sauce, and 1 all-metal Xylophone, all in 1 pkg.).....$1.00
SUCCESS LIQUID WAX, 40-Oz. $1.00
DOLE PINEAPPLE JUICE, 48-Oz. .....3 - $1.00
MAJESTIC STANDARD TOMATOES, 20-Oz.....7 - $1.00
SCHWARTZ PEANUT BUTTER, in Plastic Pails, 1½-lb., 2 - $1
Betty Crocker WHITE, SPICE and DEVIL FOOD CAKE MIX, 20-Oz. .....3 - $1.00
TABLERITE STANDING RIB ROAST (Short Cut).....55c lb.
TABLERITE RINDLESS BACON, 1-lb. flat wrapped.....79c lb.
TABLERITE COOKED HAM, 6-Oz. Pkg.....39c pkg.
Assorted Colors POLYETHYLENE PAIL AND 10 LBS. OF NEW BRUNSWICK POTATOES $1.00
Local Grown FIRM GREEN CABBAGE, Aver. 3 lbs. each.....9c
Assorted DUTCH BULBS, for Fall Planting at Popular Prices.

THOMAS' - - Winchester
BARCLAY'S - - Williamsburg
PORTEOUS' - - Vernon
SHOP and SAVE at IGA



2 for the Price of 1 plus 1c Sale

Rexall original

6 wonderful days
MONDAY THRU SATURDAY
The plan: Buy one item at the regular price, add 1c and take two of the same item. You save almost 50%.

La Rose Pharmacy
Winchester, Ontario.
THE REXALL DRUG STORE

Sale Dates
October 21 to 26

FEED NEWS

"DOMINION" BEET PULP

"The feed that makes champions." "Dominion" Beet Pulp is made in Ontario and the kind that everybody wants.

A car of Beet Pulp with Molasses is due to arrive between now and the end of this month.

Special price for delivery from the car. Phone 136.

MOLASSES

Add about 10% Molasses to local grain mixtures for cattle feed — more if you want it.

A little Molasses is all right in pig feeds too. Mixed while you wait. Or, by the pound, by the can or by the drum—bring containers for small lots.

It is claimed that molasses increases digestibility of hay up to 14%.

For improved condition and greater production — feed Molasses.

C. I. L. STABLE-PHOS

—Balance Stable Manure
—Add phosphate to the soil
—Increase yield and feeding values of grass, hay legume and cereal crops.
—Keep stables sanitary.

Use 1 to 1½ lbs. Stable-Phos per animal per day on stable floors and in box stalls.

Order now for delivery within the next week or two.

Fennell Feed Company
Telephone 136
WINCHESTER - ONTARIO

HOUSEHOLD HINT

New concrete can be laid successfully on top of an old concrete surface, but you must be sure first to get the old surface perfectly clean with soap and water and have it thoroughly wet when the new concrete is laid.

News From Williamsburg and District

FASTER MOTOR TURN-OVER

-up to 47% more starting power!

CANADIAN TIRE CORP'N

MOR-POWER HI-CAPACITY

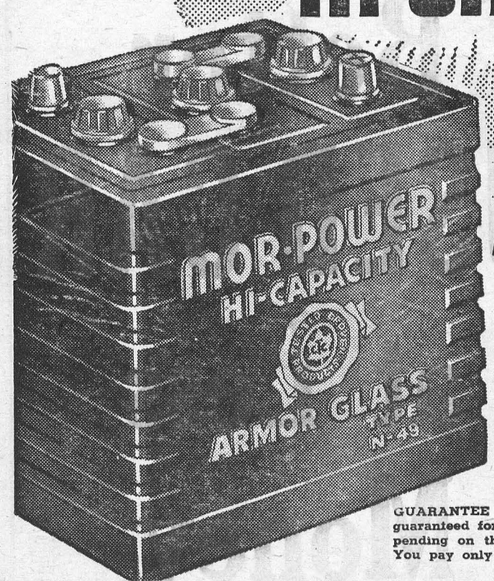

GUARANTEED 4 FULL YEARS

MOR-POWER "Hi-Capacity" ARMOR-GLASS—Guaranteed 48 months. Delivers up to 47% more surging power than original equipment, plus the exclusive ability to keep producing a full load of current longer than any other type of battery . . . for faster motor turnover and positive cold weather starting ease. Built to outlast 4 ordinary batteries. SAVE SAFELY — AT CANADIAN TIRE.

GUARANTEE — Every MOR-POWER BATTERY is guaranteed for 18 Months, 2 Years or 4 Years — depending on the type. Replacement, or money back. You pay only for service rendered.

18-Month Guarantee
MOR-POWER HEAVY-DUTY Battery
39 PLATES
REG. LIST $13.30
7.45 And Your Old Battery
YOU SAVE $6.05—Full size full 96-amp. capacity. Replace your old "grunt and groan" battery now with an action-packed More-Power Heavy Duty. Fits most popular cars (Ford V8, see below).
Fits Ford Products—1951-54; 45-plates, 105-amp. capacity. Reg. list $15.05. With your old battery $8.35

2-Year Guarantee
MOR-POWER SUPER-SERVICE
45 PLATES
REG. LIST $21.25
10.45 And Your Old Battery
YOU SAVE $10.80—Full 110-amp. capacity. Loaded with extra reserve power for top performance in any weather. Fits most popular cars. (Ford V8, see below).
Fits Ford Products—1951-54; 51-plates, 120-amp. capacity. Reg. list $21.25. With your old battery $10.95

4-Year Guarantee
MOR-POWER HI-CAPACITY
51 PLATES
REG. LIST $27.75
14.95 And Your Old Battery
YOU SAVE $12.25 — Up to 47% more power capacity for faster motor turnover and longer, full-load output in any weather. Fits most popular cars. (Ford V8, see below).
Fits Ford Products—1951-54; 51-plates, 135-amp. capacity. Reg. list $25.90. With your old battery $14.05

SUPER-LASTIC WINTER EXPRESS 670/15

15.95 and your Class "A" trade-in

Price without trade-in ---- 17.95



WINTER EXPRESS
Natural Rubber Tread

GET GOING — when others can't pull away. KEEP GOING — when others slip and slide. WINTER-EXPRESS "100-Level" Snow-Mud Tires with identical quality construction features as new car tires, at an honest-to-goodness savings to you of $13.10 (with trade-in) on the 670/15 size. Enthusiastic motorists who switched to WINTER-EXPRESS last winter tell us that they have never before used a tire with more downright PULL.

The deeper shoulder buttresses dig in to take a bigger bite — get you away fast and easy in heavy snow or mud. Smooth-riding centre tread ribs wipe slippery, treacherous film off ice and wet roads for sure "GO" and safe "STOP". WINTER-EXPRESS will PULL you through anywhere that chains will. Run smoothly and quietly on dry or bare roads. Priced for extra savings!

670/15 With class "A" trade-in ------ **15.95**
Regular List Price $29.05

710/15 With class "A" trade-in ------ **17.95**
Regular List Price $32.80

760/15 With class "A" trade-in ------ **19.95**
Regular List Price $35.90

OPEN WEDNESDAY AND SATURDAY EVENINGS

Our New Telephone Number Is KI 3-2443

Associate CTC Store CANADIAN TIRE CORP'N

CANADIAN TIRE ASSOCIATE STORE

Save Safely

Phone WILLIAMSBURG W. P. Henophy

Williamsburg

Mr. John F. Casselman and Mrs. Edwin Whitteker have returned home from Ottawa Civic Hospital.

Miss Ingebord Molzon of town visited Mr. and Mrs. C. Casselman on Monday.

Mr. and Mrs. Johnny Whitteker had their son, Bruce Clifford, baptized at St. Peter's Lutheran Church Sunday morning.

Mr. and Mrs. Paul Steinberg have returned home after visiting Antigonish, N. S.

Mr. and Mrs. Rae McIntosh and family, of Cornwall, spent Monday with Mr. and Mrs. Willis McIntosh of town.

Mr. and Mrs. Allan Hardy and Mr. and Mrs. Arthur Hardy, all of Port Colborne, spent the week-end with Mr. and Mrs. Arthur Loucks.

Mr. Mac K. Casselman and Donna, of Pembroke, were guests at the home of Mr. and Mrs. Geo. K. Casselman recently.

Miss Doreen Beckstead, of Toronto, spent the week-end with Mr. and Mrs. Ross Beckstead.

Mr. and Mrs. Claude Casselman visited Mr. and Mrs. John McNabb, of Ottawa, on Sunday.

Mr. and Mrs. Lloyd Brown, of Ottawa, were week-end guests at the home of Mr. and Mrs. Eddie Deeks.

Mrs. David Shaw and David Jr. spent the week-end with Mrs. Lorraine Hamilton of Ottawa.

Mr. and Mrs. Roy Merkley and family, of London, visited Mr. and Mrs. Bernice Merkley for a few days recently.

Mr. and Mrs. Bill Rowe and family, of Newton Robinon, spent the week-end at the home of Mrs. Blanche Locke.

Mr. and Mrs. Mike Mihalik, of Toronto, were week-end guests at the home of Mr. and Mrs. George Strader.

Misses Barbara Tupper and Gail Hess, of Ottawa Teachers' College, were week-end guests with their relatives.

The executive of the W. C. T. U. for Grenville-Dundas met at the home of Mrs. G. L. Barclay last Tuesday. Representatives from Roebuck, Spencerville, Shanly and Winchester were present.

Winchester Springs

Miss Marion Herriman, R.N., of Toronto, spent Thanksgiving week-end at her home here.

Mr. and Mrs. R. S. Allison spent Thanksgiving with Mr. and Mrs. Keith Allison in Toronto.

Mr. and Mrs. Hugh Fisher, of Maxville, and Mr. and Mrs. Ed. Herriman and children, of Elma, spent Sunday with Mr. and Mrs. Jas. Herriman.

Miss Madge Coons, of Winchester, called on Mr. and Mrs. Thos. Cunningham on Wednesday afternoon.

Mr. and Mrs. George Wood and Mr. George Albert Holmes spent Thanksgiving with Mr. and Mrs. Harry Holmes and Lorraine.

Mrs. A. Dillabough, of Morewood, spent the week-end with Dale Allison.

Elma

Mr. and Mrs. Melvin Dillabough spent Thanksgiving week-end with Mrs. Ellis Casselman, Cornwall.

During the Sunday morning service in the United Church, the following were installed as officers of the Young People's Union: Gordon Smith, Mervyn Beckstead, Misses Lois McPherson and Gladys Barkley.

Mr. and Mrs. Ronald Alexander and family, of Winchester, returned home after spending some time with Mr. and Mrs. Harry Carruthers.

Mrs. Howard Tupper, Williamsburg, spent Sunday afternoon with Mrs. John Armstrong and Miss Jean Armstrong.

Mr. and Mrs. Amos Briscoe and daughters, Cheryl, Brenda and Mrs. Ray Clouthier, Belleville, Mrs. George C. Smith, Mr. and Mrs. Glendon Smith and Lynn were Thanksgiving dinner guests of Mr. and Mrs. Donald Dillabough, Gary and Margaret.

Mr. and Mrs. Charles Smith, Mr. and Mrs. Raymond Smith and daughters, of Toronto, spent Thanksgiving week-end with Mr. and Mrs. Andrew McMillan.

Thanksgiving Day guests of Mr. and Mrs. Graham McPherson and Lois were: Mrs. John Armstrong, Miss Jean Armstrong, Miss Helen McPherson of Brockville, Mr. and Mrs. Jas. Thompson, Miss Dianne Thompson and Mr. Ralph McPherson, Ottawa.

Mrs. Mahlon Hess Dies Suddenly

Late Mrs. Mahlon Hess

One of the oldest residents of Williamsburg, Mrs. Mahlon Hess, died in her sleep at her home last Saturday. She was in her 87th year and had been gradually failing in strength.

She was born at Chesterville on November 30th, 1870, the oldest of the family of the late John Edgerton and his wife, Matilda Faulkner. There had been nine children by this marriage, four boys and five girls.

She married Mahlon Joseph Hess on February 16, 1894, who predeceased her on August 24, 1934. They lived at Winchester Springs until 1919, after which they moved to Williamsburg and resided there until deceased.

Surviving are one daughter, Mrs. Roy Baldwin (Hazel), of Inkerman, and one son, Donald, on the homestead; four grandchildren and six great grandchildren. Also surviving are three sisters, Mrs. Florence Ball, Chesterville; Mrs. Emma Nottell, of Hanna, Alta., and Mrs. Wm. Coulthart, Morewood; and two brothers, Fred Edgerton, Winnipeg, Man., and Harry Edgerton, Chesterville, and many nieces and nephews.

Rev. Andrew Blackwell conducted the funeral services held from her late residence to St. Peter's Lutheran Church on Monday at two p.m. Mrs. Graham Froats rendered a beautiful solo, "Take My Hand, O Precious Lord."

Interment was made in Maple Ridge Cemetery. Pall-bearers were Lyle Baker, Hugh Barkley, Arthur Loucks, Walter Spearman, Bernard Whitteker and Ethan Algire.

Many beautiful floral tributes testified to the high esteem in which the deceased was held.

Friends were present from Longueuil, Brockville, Ogdensburg, Ottawa, Chesterville, Winchester and Mountain.

Williamsburg C.N.I.B. Canvass Nets $175.

C.N.I.B. canvass, sponsored by Williamsburg Women's Institute, netted $174.06, it was revealed at the October meeting held in the I.O.O.F. Hall. Sixteen members and three visitors were present.

The treasurer, Miss Beatrice Saddlemire, reported the Ottawa Exhibition prize money at $7.75. Returns from the 50th Anniversary were $33.52, leaving a bank balance of $154.74.

In the future a $5.00 container of flowers will be sent to all deceased members. Following a short business period of the reading of correspondence, the meeting was turned over to the program convener, Mrs. Guy Strader. The program included a trio by the Adams Family, accompanied by Mrs. H. Thompson, and a poem read by Mrs. Guy Strader entitled "To-day Is Mine."

Guest speaker was Mrs. Harry Allison who was introduced by Mrs. Hugh Thompson.

Following her interesting address about a recent trip to Florida, lunch was served by the committee in charge. The November meeting will be in charge of the Historical Research and Current Events convener, Mrs. Vincent Steele.

Church Services

SUNDAY, OCTOBER 20th, 1957.

Anglican Church
Rev. Robert Strachan, Rector.

St. Matthias, Winchester — 11.00 a.m., Harvest Thanksgiving (Holy Communion).

St. Peter's, South Mountain—Evening Prayer at 7.30 p.m.

Baptist Church
Rev. C. A. Roberts, Minister.

Winchester: Worship Service at 10 a.m. Sunday School at 11 a.m. Evening Worship Services on 1st and 3rd Sundays.

Ormond: Sunday School at 10.30 a.m.; Morning Worship at 11.30 a.m. Evening Worship Services on 2nd and 4th Sundays.

Presbyterian Church
Rev. Wm. Sutherland, Minister.

Winchester: Sunday School at 10 a.m. Morning Worship at 11.00 a.m. See Special Notice for Evening Service.

United Church

Anniversary Services at 10.30 a.m. and 7.30 p.m.

Wesleyan Methodist Church
Rev. W. D. Mack, Minister.

Sunday School at 9.45 a.m. Service of Worship at 10.45 a.m. and 7.30 p.m. Prayer and Fellowship Hour on Wednesday at 7.30 p.m. Youth meets on Friday at 7.45 p.m.

Hallville: Sunday School at 2.15 p.m Afternoon Worship at 3.00 p.m.

Williamsburg Christian Reformed Church
Cecil W. Tuininga, Minister.

10.00 a.m.—Dutch Service.
2.00 p.m.—English Service.

UNION SERVICE

Union Service in the United Church this Sunday evening at 7.30 o'clock.

Winchester Springs United Church
(Rev. Maxwell Allen, Minister)

Worship Service at 2.30 p.m.
Sunday School at 1.30 p.m.

Winchester Springs Presbyterian Church
(Rev. John Hardwick, Minister)

2.30 p.m.—Sunday School Rally Day Service for the whole family. At the close of the service the congregation will be asked to elect teachers and officers for the Sunday School.

BETHANY CHAPEL WINCHESTER

Every Friday evening at 8.00 p.m. a Bible Study period will be held.

Sunday Services—10.30 a.m., Sunday School for all ages; 11.30 a.m., Morning Meeting; 8.00 p.m., Gospel Service.

A friendly welcome awaits you.

THE WORLD'S QUEENS

With the spotlight on the Royal Tour, Canadians will read with interest an article in the current issue of The Star Weekly on the world's "other queens."

Denmark, Greece, the Netherlands, Persia, Sweden, Siam and far-off Tonga all have royal ladies entitled to be called "Queen" by the respective subjects.

The two most widely known outside their own kingdoms are Juliana of the Netherlands and Frederika of Greece. Queen Louise of Sweden is actually English—the sister of Earl Mountbatten, Britain's First Sea Lord. Queen Ingrid of Denmark is known as "the fairy-book queen" and is known for her informality.

In the sun-drenched Pacific Island of Tonga is Queen Salote—known for the friendly smile she bestowed on the rain-soaked crowds in London on Coronation Day. She is the only woman in the Commonwealth besides Queen Elizabeth and the Queen Mother, who is entitled to be styled "Your Majesty."

The interesting Star Weekly feature describes each queen and her subjects and Canadians will enjoy this topical article.

Fair Dates

Ottawa Winter Fair Oct. 28-Nov. 2
Toronto Winter Fair..Nov. 15-23
International Plowing Match, Simcoe (Norfolk Co.), Oct. 15-18

Has your Subscription expired?

This man can give you dependable delivery of



THE CHRISTIAN SCIENCE MONITOR
an International daily newspaper

Housewives, businessmen, teachers, and students all over the world read and enjoy this international newspaper, published daily in Boston. World-famous for constructive news stories and penetrating editorials. Special features for the whole family.

The Christian Science Monitor
One Norway St., Boston 15, Mass.

Send your newspaper for the time checked. Enclosed find my check or money order.

1 year $16 ☐ 6 months $8 ☐
3 months $4 ☐

Name
Address
City Zone State

PB-15

FINA

- WASHING
- LUBRICATION
- FIRESTONE TIRES

HAROLD LEVERE, Lessee Dealer

Levere's Service Station

WINCHESTER PHONE 315 ONTARIO

Monuments



Authorized Dealer for ROCK OF AGES Barre Granite.
Also BLACK AKF SWEDE, and other Imported Granites.
Lettering Done at Cemeteries.

J. LORNE KINKAID
With Shops At
MORRISBURG SMITHS FALLS
Morrisburg Phone KI 3-3184.

NOW IS Trade-In-Time

We Offer You The Highest Price For Your Used TV Set When You Trade In On An

ADMIRAL "58"

Which Makes Other TV Out Of Date

All Models on Display at Your Friendly Admiral Dealer.

W. J. Porteous & Sons
Vernon - - Ontario

The WORK SHOP
Keyes Block, Winchester.
WORK CLOTHES FOR THE WORKING MAN

WHERE YOUR DOLLAR GOES FARTHER!

RUBBER FOOTWEAR

4-BUCKLE WORK RUBBERS $5.95
12-INCH WORK RUBBERS, Steel Shank, $7.49
12-INCH OLIVE HUNTING BOOTS.....$9.95
BROWN Wool-Lined FUR OVERSHOES, $5.95
MEN'S 12-INCH INSULATED RUBBER, $12.95
9-INCH LIGHT BLACK ZIPPERS.....$5.95

All Rubbers Fully Guaranteed.

Buy Yours Now

MORLEY SHORTT MANAGER

LOOK

GOOD - CLEAN
Used Cars & Trucks

SPECIALS

1956 REGENT 4-Door Sedan, power Flite Transmission.
1956 CRUSADER 6 Four-Door Sedan.
1956 PLYMOUTH 6 Four-Door Sedan.
1954 DODGE 6 Four-Door Sedan.
1952 CHEVROLET 4-Door Sedan.

MacDonald Motors Winchester
DODGE-DESOTO DEALER
Main St. West Phone 280 WINCHESTER

ONDAA Track Meet

(Continued from Page 1)

Sr. Broad Jump—John Durant, Win.; Bill Williams, Mtn.; Beric Roberts, Osg.

Jr. Hurles—Bob Sawyer, Win; Nick Elson, Osg.; Richard Kingston, Osg.

Int. Hurdles—Roger Deschambault, Osg.; Gerry Tansley, Win.; Ronald Hyndman, Mtn.

Sr. Hurdles—Don Ferguson, Osg. John Durant, Winch.; Eric Olsen, Osg.

Jr. Pole Vault—Bill McCargar, Mtn.; James Carkner, Win.; Richard Kingston, Osg.

Int. Pole Vault—Terry Colley, Osg.; Mike McKenna, Osg.; Carl Lawless, Mtn.

Sr. Pole Vault—John Durant, Win.; Bill Guy, Win.; Terry Colley, Osg.

Jr. Shot Put—Bob Sawyer, Win.; Terry Halpenny, Mtn.; Ken Dove, Osg.

Int. Shot Put—Frank Grubb, Osg.; Irvin McCargar, Mtn.; Albert Perrier, Win.

Sr. Shot Put—Barry Bleeks, Osg.; Herbert Junker, Mtn.; Earl Jeacle, Osg.

Jr. Relay—Winchester, Mountain, Osgoode.

Int. Relay — Osgoode, Winchester, Mountain.

Sr. Relay — Osgoode, Mountain, Winchester.

GIRLS' EVENTS

Jr. Softball Throw—Edna Dixon, Mtn.; Lynda Hall, Osg.; Barbara Montgomery, Mtn.

Int. Softball Throw—Merrill Waddell, Osg.; Clara Milne, Mtn; Jean Crowder, Mtn.

Sr. Softball Throw—Anne Lefebvre, Win.; Lorraine Coons, Mtn.; Judy Cowan, Osg.

Jr. Standing Broad Jump—Marie Hoy, Mtn.; Lynda Hall, Osg.; Catherine Johnston, Win.

Int. Standing Broad Jump—Marion Holmes, Win.; Helen Thompson, Osg.; Willa Richardson, Mtn.

Sr. Standing Broad Jump—Gail Roach, Mtn.; Judy Cowan, Osg.; Lorna Steele, Win.

Jr. 75-Yd. Dash—Marie Hoy, Mtn.; Edna Dixon, Mtn.; Catherine Johnston, Win.

Int. 75-Yd. Dash — Marion Holmes, Win.; Clara Milne, Mtn.; Beverley Lalonde, Osg.

Sr. 75-Yd. Dash—Gloria Blaine, Mtn.; Lorraine Coons, Mtn.; Melba Hall, Osg.

Jr. 100-Yd. Dash—Edna Dixon, Mtn.; Marie Hoy, Mtn.; Margaret Kerr, Osg.

Int. 100-Yd. Dash — Marion Holmes, Win.; Sheila Hyndman, Mtn.; Dorothy Palmer, Osg.

Sr. 100-Yd. Dash—Judy Cowan, Osg.; Carolyn Alford, Win.; Gloria Blaine, Mtn.

Jr. High Jump—Marie Hoy, Mtn.; Eileen Hyndman, Mtn.; Catherine Johnston, Win.

Int. High Jump—Doris Forget, Osg.; Marion Holmes, Win.; Rosalind Elson, Osg.

Sr. High Jump—Carolyn Alford, Win.; Gloria Blaine, Mtn.; Gail Roach, Mtn.

Jr. Running Broad — Marie Hoy, Mtn.; Eileen Hyndman, Mtn.; Lynda Hall, Osg.

Int. Running Broad—Marion Holmes, Win.; Merrill Waddell, Osg.; Clare Eaton, Osg.

Sr. Running Broad—Phyllis Brunton, Osg.; Judy Cowan, Osg; Carolyn Alford, Win.

Jr. Relay — Mountain, Winchester, Osgoode.

Int. Relay — Mountain, Osgoode, Winchester.

Sr. Relay — Winchester, Osgoode, Mountain.

Volley Ball—Mountain, Osgoode, Winchester.



In the Community League on Tuesday Lillian Acres led the ladies having a high single of 270 and other games of 193 and 208 for a triple of 671. Jessie Summers had 526-226, Mary McCloskey 517-204, Joyce Hay 223.

Dalton Kenney rolled the high cross for the men, a 804, made up of games of 304, 231 and 269. Gordie MacDonald had 699-251. George Laflamme crossed 669 and rolled the high single, a nice 311. Lorne Byers had 657-255, Clair Nugent 651-294, Orval Larmour 637-278, Murray Summers 612-247, Andy Egan 612-230, Jim McVey 605-259, Bill Porteous 603-240.

The Glamour Girls got away to a good start on Thursday with Joyce Hay rolling games of 198, 238 and 253 to take the high cross with 689. Phyllis Henderson had 653-253. Lillian Acres crossed 617 and rolled the high single, a 281. Iverene Summers had 583-223, Helen Coons 566-230, Norma Casselman 541-253

Good scores in the Country Gentlemen the last two weeks included, Bert McQuaig 806-326, Jim Zeron 775-217, Sam Gilbert 705-255, Bill Porteous 661-280, Andy Egan 600-250.

Marilyn Ouderkirk led the ladies in the Crysler Mixed League on Friday having 569-205. Glenda Beggs had 503-176, Gladys MacGillvary 215, Jack Armstrong had 572-227, Bert Begg 554-230, Garnet Johnston 551-229, Tom Grady 547-253, Gerry Cockburn 530-202.

WEEKLY CHUCKLE

"Your son is doing well with his violin. He is beginning to play nice little tunes," said the next door neighbour.

"Do you really think so?" questioned his mother, with relief. "Pa and me thought perhaps we were merely getting used to it."

Asks For Time To Consider New Appointment

A. C. Casselman, Conservative member for Grenville-Dundas since 1925, in the Commons this week asked for time to consider his suggested appointment as Deputy Chairman of Committees of the Whole House.

Prime Minister Diefenbaker moved the appointment, and Mr. Casselman immediately rose to ask that the motion be allowed to stand for the present because it came as "a complete surprise."

Named Chairman of Committees of the Whole House was Henri Courtemanche, Conservative, Labelle, "a man of unusual ability and capacity," said the Prime Minister.

But when Mr. Casselman's name was mentioned for the Deputy Chairmanship. he rose immediately to say this was the first official notification he had of the appointment. He asked for time to consider it, and Mr. Diefenbaker complied.

The veteran Tory MP explained that he had been Opposition Whip for 20 years and thus had considerable knowledge of the responsibilities of the appointment.

HALLVILLE YOUNG WOMEN'S STUDY GROUP

Members of the Young Women's Study Group of Hallville met at the home of Mrs. Ralph Shaw for their October meeting. Mrs. Fenton Hyndman, citizenship convener, gave an interesting talk on the life of the late Herbert Norman.

The business period was presided over by the president, Miss Edythe Allen. The treasurer's report was given and the minutes read by the secretary. Plans were made for the Bazaar to be held early in November. Mrs. Lyall Allen will be hostess for the next meeting on December 6th. Refreshments were served by the hostess and committee at the close of the meeting.

South Mountain P. S. Field Day

The South Mountain Public School Sports Day was held recently. Winners were as follows:

Junior Girls—Class 1, Wilda Barkley, Linda Berry, Wanda Scott; Class 2, Wendy Kirkby, Debbie Fawcett, Bonnie Graham and Barbara Tousant, tied.

Junior Boys—Class 1, Allan Gates, Joe Nell, Marvin Kenney; Class 2, Laird Weagant, Dennis Farrell, Harry Keays.

Intermediate Girls—Class 1, Sandra Monteith, Corinne Kennedy, Marilyn Littlejohn; Class 2, Anita Kennedy and Velma Barkley, tied; Maureen Beamish and Crystal Bertrand, tied; Bonnie Nelson; Class 3, Marjorie Shaver and Theo Robinson, tied; Gail Nelson, Edith MacDonald.

Intermediate Boys—Class 1, Glen Marriner, Kevin Boyd, Beverly Patterson; Class 2, Jimmie Kenney, Jimmie Scott, Randy Marriner; Class 3, Dwayne Wyatt, Bobby Weagant and Ronnie Wyatt, tied; Dwaine Berry.

Senior Girls—Class 1, Donna Marriner, Donna Ellis and Gail Richardson, tied; Diane Marriner; Class 2, Carole Kennedy, Hennie Nell, Jean Cameron and Willa Ellis, tied; Class 3, Louise Cameron, Carole Monteith, Verla Fawcett.

Senior Boys—Class 1, Brian Halpenny; Ted Boyd and Albert Bertrand, tied; Donnie VanBridger and Gary Richardson, tied; Class 2, Ted Farrell, John VanBridger, Larry Berry; Class 3, Thys Nell; Clair Robinson and Denzil Tousant, tied.

IT'S A FACT

State spending on social security and welfare now averages about $400 per year per family in Canada. Of the total, about three-quarters is spent by the federal government, the remainder by the provincial and municipal governments combined.

Coming Events

DANCE AT HALLVILLE

A Dance will be held in the Hallville Consolidated School on Friday, October 18th, with CFRA Wanderers in attendance. Dancing from 9.00 to 1.00. Under auspices of St. Peter's Anglican Church, South Mountain. 21-22p

Annual Meeting

OF THE WINCHESTER LOCAL OF THE ONTARIO CONCENTRATED MILK PRODUCERS ASSOCIATION

Will be held in the Town Hall, Winchester, on Wednesday, October 23rd, at 8.00 p.m. Members of the Provincial Executive will be present. There will be a discussion and election of officers, followed by a draw for door prizes and refreshments. A good attendance of members is urged as this is your opportunity to air your complaints and discuss your problems.

DUNCAN'S STORE

Telephone 56 - - Winchester, Ont.

DRESS-A-DOLL DISK—For making large Bed Dolls, Yellow, Blue, Green, Pink, and White, Full instructions with each box of disks 79c
(Make Them For Christmas Gifts)

DOLLS—to be used with above Disks—Blondes, Brunettes, Red Heads ..... 8" - 49c .. 11" - 98c

ZOMBIE TALL TUMBLERS ..... 19c each

JADEITE COFFEE MUGS—Green heat resistant glass ..... 18c each

ENGLISH BROWN TEA POTS—Non Drip, 7 Cup Size 98c

Food Specials

FOR FRIDAY and SATURDAY

GIVE US A CALL AND LET US DELIVER YOUR MILK AT ONLY ..... 15c quart
CREAM, Half-Pint 25c
CRANBERRIES, 2 lbs. 47c
TEA BISK 49c
MINCEMEANT, 28 oz. 45c

MEAT DEPARTMENT

PEAMEAL ROLLS, Half or Whole ..... 55c lb.
SHOULDER ROAST or STEW ..... 37c lb.

REYNOLDS' MEAT MARKET

TELEPHONE 85 - - WINCHESTER, ONT.

ALL NEXT WEEK

Rexall One Cent SALE

LA ROSE PHARMACY
Winchester Rexall Drug Store
G. H. LA ROSE, Phm. B.
PHONE 34 - - WINCHESTER, ONT.
Open Monday, Tuesday, Thursday and Saturday Evenings.
FREE DELIVERY

NORMAN BLACKLER

HARDWARE - SHOES - DRY GOODS

PHONE 135 — AUTHORIZED C·C·M· DEALER — WINCHESTER ONT.

Medical Notice!

Winchester Doctors request that patients confine calls on Wednesday to urgent ones only.

DOCTOR ON CALL FOR WEDNESDAY, OCT. 23rd
DR. H. G. BARTON

HERE is the way

● To be *sure* that your prescription is compounded promptly, and precisely as your Doctor directs, bring it to this pharmacy featuring the famous *Reliable Prescriptions* service. You can count on our professional cooperation—our uniformly fair prices.

La Rose Pharmacy
Phone 34 For Service
Winchester, Ontario
RELIABLE Rx PRESCRIPTIONS

10 - 20% OFF

New Car Coats and Jackets

MORGAN'S

"The Home of Quality Brands"
TELEPHONE 326 - - WINCHESTER, ONT.

FOR A

Better USED CAR at Less Money

Invest at

MELVIN'S

1954 DODGE Sedan.
1954 DODGE Sedan, 2-Tone Blue.
1953 FORD Coach.
1953 PONTIAC Sedan, Hydramatic, Radio.
1953 PONTIAC Sedan, Hydra Matic, Radio.
1953 OLDSMOBILE 88 Sedan, Heater & Radio.
1953 FORD Coach, Heater and Radio.
1952 CHEVROLET Sedan, with Heater.
1951 FORD Sedan. Very Clean.
1951 DODGE ½-Ton Pickup
1950 PLYMOUTH Sedan, Heater and Radio.

MELVIN MOTORS Ltd.
General Motors Cars and Trucks
Your Exclusive "Triple Check" OK Used Car & Truck Dealer for Eastern Ontario.
TELEPHONE 113 - WINCHESTER, ONT.
Open Evenings Until 9.30—Later By Appointment.

Now Is The Time To Order Storm Windows For Your Home!

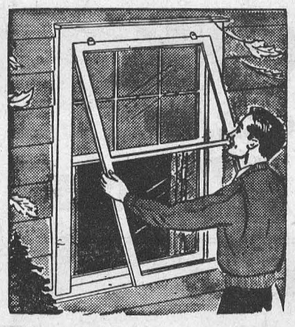

Don't wait . . . order your Storm Windows NOW.

By doing so, you can get quick delivery.

Fitting, painting and hanging may be accomplished at your leisure—in good weather.

REMEMBER—STORM WINDOWS ARE AN INVESTMENT—NOT AN EXPENSE.

Save fuel . . . safeguard health . . . protect your home and furnishing with wood storm windows. Storm sash will save up to 35% of your fuel bills . . . pay for themselves in three years.

For Low Cost Protection, Specify Wood Windows By

H. S. LANNIN LIMITED
WINCHESTER, ONT.
PHONE 48W

LUMBER & MILLWORK - BUILDING MATERIALS

SPECIAL!

82 Only - 7 ft. Steel Fence Posts
$1.00 each

Approximately 75 Rods of FROST 8 WIRE EVEN SPACED FENCE - $1.40 Rod.

Esquire Scuff Kote 35c
Every Color in Stock.

Pure Wool Tartans $2.10 yd.
54 Inches Wide.
COLQUHOUN, McNAUGHTON, HUNTING McKINNON, DRESS STEWART, RED McLEAN, BLACK WATCH, GRAY DOUGLAS, AIR FORCE, LINDSAY.

Men's Orlon Pullovers $6.49
V-Neck. Small and Medium.

FAWCETT
Space Heaters
A Size for every Heating Requirement.

Keyes' CASH Store

NEW LADIES' BLOUSES, ¾ Sleeve, up to Size 44 ..... $2.98
BOYS' UNDERWEAR, Mason Knit $1.98
BOYS' FLEECE LINED, Extra Heavy $2.98
NEW BABY CHENILLE BEDSPREADS, Large. White with Color Design $10.98
BOYS' AND GIRLS' CAR COATS
BOYS' WINDBREAKERS, Extra Heavy, $8.95

SEE OUR TOY DISPLAY
Largest And Best In The District

J. H. KEYES

TELEPHONE 16 - WNICHESTER, ONT.

Woods' Hardware

ROBERT WOODS, Owner and Manager.
PHONE 109 - - WINCHESTER, ONT.

We Have The Newest Patterns In WALLPAPER

Now in stock. Plastic Coated Wall Paper in latest designs at moderate prices. Wall Paper Cleaner, Paste, Sizing, etc.

SEE THE NEW 1957 QUAKER SPACE HEATERS. Four Sizes.

Some Good Used Oil Space Heaters at low prices.
Stove Pipes, Elbows and Wire.