WINCHESTER PRESS

VOL. SIXTY-FIVE. WINCHESTER, ONT., THURSDAY, AUGUST 21st. 1952. NO. 13

Coming Events

WILL CONDUCT MORNING DEVOTIONS ON RADIO

Pastor Ben Richardson, of the local Baptist Church, will conduct morning devotions over Radio Station CBO, Ottawa, at 8.15 o'clock next Tuesday morning, August 26th.

HOME BAKING AND CANDY SALE

A Home Baking and Candy Sale, under the auspices of the L.O.B.A., No. 817, will be held at the home of Mrs. Harold Clark, Church Street, Winchester, on Friday, August 29th, at 3 p.m. 13-14p

DATES OF FALL FAIRS AND EXHIBITIONS

Almonte	Sept. 4-6
Arnprior	Sept. 25-27
Avonmore	Sept. 16-17
Aylmer	Sept. 22-24
Carp	Sept. 26-27
Chesterville	Sept. 2-3
Delta	Sept. 1-3
Kingston	Sept. 29-Oct. 4
Lansdowne	Aug. 25-27
Merrickville	Sept. 9-10
Metcalfe	Sept. 11-13
Navan	Aug. 29-30
Newington	Sept. 9-10
Ottawa (C. C. Ex.)	Aug. 18-23
Ottawa Winter Fair	Oct. 28-Nov. 1
Perth	Aug. 28-30
Richmond	Sept. 18-20
Russell	Sept. 5-6
Spencerville	Sept. 1 -17
South Mountain	Sept. 4-5
Williamstown	Sept. 23-24
International Plowing Match, Carp, Carleton County	Oct. 7-10

WINCHESTER THEATRE NEWS

Playing this week-end is "Kangaroo" in colour, and starring Peter Lawford and Maureen O'Hara. The thrilling story of Australia and a highway man who roamed the cattle country in the land down under at the turn of the century.

Playing on Monday next are George Formby and Tommy Trinder, "The funniest two in '52," playing in two all-laugh hits, "Turned Out Nice Again," with George Formby, and "Sailors Three," with Tommy Trinder.

Playing next week-end is Judy Canova in "Honeychile," in colour.

Also, we present a real Dog-Patch feature,"Lil Abner," based on the famous comic character strip by Al. Capp.

CHIROPRACTIC NOTICE

My Office will be closed for vacation period from August 30th to September 13 (inclusive).

Note—New Office will be opened Tuesday, Sept. 16th, in the Gardner Block on Main St., Winchester, opposite Lannin's Garage. Phone 175 **for appointment.**

13-14c W. E. CARSON, D. C.

OTTAWA EXHIBITION

AUGUST 18th to 23rd.

BUY TICKETS NOW

Three 50c Tickets in a Strip for $1.00.

Limited Number.

AT THE "EX"

REFRESH YOURSELF

AT FLORA'S

Third Stand East of Grand Stand

We'll Be Seeing You!

1896 **FLORA'S** 1952

WINCHESTER, ONT.

Williamsburg Wins Softball Finals

The wheel of fortune that has been spinning around the Dundas County Softball League ever since it was organized, finally stopped at Williamsburg last Friday night to give them the George H. Challies Trophy, emblematic of the league supremacy. It was the first time that a Williamsburg team had ever won the league championship, and this year's triumph came at the climax of a great series with a game, young Hallville nine who, at one time, led the series, and who pushed the best of seven round right down the line to the seventh and deciding contest.

Some great pitching by Sonny Elliott and the all-round performance of eight other team-mates brought Williamsburg an 11-5 victory that gave them the series, four games to three, and which subsequently bestowed on them the league crown. Several times before, the boys from Williamsburg had come down to the final round, only to lose out closely to an opposing team. Friday night the Locketown crew convinced everyone that the series' win and the trophy were rightfully earned.

The 'Burgs had command of the situation all the way. Elliott retired the first three men to face him and in Williamsburg's half of the first three runs came across to give them a lead that Hallville never did overtake. Trose three runs came off of two walks, a double and an error. Williamsburg counted four more in the second, a pair in the third and two more in the sixth. Hallville rallied in the second and third sessions to gather in a trio. A single in the sixth and a replica in the top of the seventh wasn't enough, and it was all over.

In the run department Art Flynn came across four times to lead the victors. Carl Casselman's two triples and Bert McIntosh's double and two sharp singles helped the cause. King Casselman, who was the big gun in the sixth game, also collected a pair of safe hits.

Earl Roach was the only Hallville batter to get on base every time. He got two of the five runs and also picked up three safe hits. Ross Andrews had the only triple for the Mountain crew.

Sonny Elliott was the big cog in the wheel that got rolling right in the first inning. Although Hallville hit him ten times, ony one was for extra bases. He struck out six men and walked only two, for what was probably his best game of the season. Stan. Berry, Hallville's ace in the hole, played steady ball throughout the series, but the grind was too much in pitching five games in a row. Some poor support from a nerved-up bunch of young ball players didn't help the cause in the first part of the game. Berry gave up eleven hits, including a homer, two doubles and two triples. Lacking control at times, he walked six men. He struck out three.

In losing, Hallville were not humiliated in any way. The odds were against them from the start, but they showed a big crowd of fans that they had a good ball club, one that will probably rap this league up solid next year, if it can stay together.

(Continued on Page 4)

Medical Notice!

Winchester Doctors request that patients confine calls on Wednesday to urgent ones only.

Doctor on Call for Next Wednesday, Aug. 27th, is

DR. H. GERALD BARTON

H. W. ALGATE

OPTOMETRIST

Will be in attendance at Alex Davidson's Jewellery Store, Winchester, on **Thursday,** August 28th and at Mr. Percy J. Gilroy's Chesterville, on **Thursday,** August 21st Make your appointments now.

Theatre News!

PICADILLY

Thurs., Fri., Sat. AUGUST 21-22-23

"ON MOONLIGHT BAY"

A picture about a wonderful family. Meet the Winfields, they're your kind of folks. A comedy you will not want to miss. Filmed in Technicolor. Starring Doris Day, Gordon MacRae and Billy Gray.

Next Week's Features

Mon., Tues., Wed., AUGUST 25-26-27

"THE LIGHT TOUCH"

A drama. Starring Pier Angeli, Stewart Granger and George Sanders. Also Short Subjects: "Triplet Trouble," and "That's What You Think."

Thurs., Fri., Sat., AUGUST 28-29-30

"TALK ABOUT A STRANGER"

Every Father, every Mother, every kindly neighbour will want to see this gripping story, unfolding the amazing case built up against an innocent man. Starring Nancy Davis, Billy Gray, George Murphy, Kurt Kasznar and Lewis Stone.

"THE MISSOURIANS"

Hitting a new high in thrills and action, as Monte Hale fights a blazing gun duel, bringing justice to the Frontier where the only law is flying lead.

RECENT BIRTHS AT THE DISTRICT MEMORIAL HOSPITAL.

On Thursday, August 21st, 1952, to Mr. and Mrs. Elmer Merkley, of Metcalfe, a son.

* * * *

On Sunday, August 17th, 1952, to Mr. and Mrs. Kenneth Thompson, of Winchester Springs, a son.

* * * *

On Monday, August 18th. 1952, to Mr. and Mrs. Kenneth A. Craig, of North Gower, a son.

* * * *

On Wednesday, August 20th, 1952, to Mr. and Mrs. Carl Casselman, of Morrisburg, R. R. 1, a daughter.

Donates Trophy For Iroquois Boat Races, Labour Day

Boat-racing enthusiasts in the Iroquois district are going to have a new trophy at which to level their sights, at the Labour Day Boat Races to be held at Iroquois on Monday, September 1st. This announcement was made by officials of the Iroquois Boating Club this week. The new trophy will be a silver replica of a motor boat, mounted on an ebony base, and will stand about twenty inches high. It will be known as the Clarke Memorial Trophy, and will bear the following inscription: "The Clarke Memorial Trophy, in memory of Flying Officer James Clarke, donated by his father."

Flying Officer Clarke was a member of the Royal Canadian Air Force and paid the supreme sacrifice while on active service overseas on May 25, 1941. He was well known in Iroquois and district as a forceful swimmer and boating enthusiast.

His father. Rev. Dr. J. W. Clarke, donor of the trophy is pastor of the Second Presbyterian Church in St Louis, Missouri. He is no stranger in this district, where he has been a summer resident at Iroquois Point for several years.

The new trophy will be up for annual competition. Only Iroquois boat-owners will be eligible to compete in an open class for outboard motors. Members of the Iroquois Boating Club are grateful to Dr. Clarke for the interest and thoughtfulness which prompted him to donate the trophy, and which is valued at more than $50.00.

Women's Institute Held Annual Picnic Last Wednesday

The summer cottage of Mrs. Wm. Lannin, located on the banks of the S. Lawrence River, near Iroquois, was the scene of an enjoyable event last Wednesday afternoon, when members of the local Women's Institute assembled there to hold their annual Picnic. About 25 members were present. Guests during the afternoon included members of the Iroquois W. I.

Prior to the picnic the ladies were taken on a tour of Caldwell Linen Mills at Iroquois Village by the plant superintendent.

During a brief business session, arrangements were made to conduct a canvass in Winchester for a T. B. clinic.

Winners of games and contests were: Mrs. W. H. Prosser, Mrs. Neil Hutt, Mrs. Melvin Scott and Miss Jean Wyatt.

Mrs. G. Brew, of Iroquois, moved the vote of thanks to the committee, made up of Mrs. Carl Rice, Mrs. Jas. Crummy, Mrs. R. Scott, Mrs. Floyd Armstrong and Mrs. Wm. Lannin.

Please Notice!

PRESS MAILING LISTS CORRECTED

The Press Mailing Lists have been corrected up to and including Friday, August 15th. Subscribers are asked to check the label on this week's Press to ascertain if the date has been changed to correspond with their last renewal receipts. If an error has been made, please notify us at once so that it can be rectified. If your label reads August,, 1952, or a date prior to that, your subscription is due and should be paid at once to assure continuance of your paper. The subscription price, payable in advance, is $2.50 a year in Canada and $3.50 in the United States. Prompt renewals are requested and your co-operation in this regard would be appreciated.—Editor.

COMMUNITY

Theatre, Chesterville

Thurs., Fri., Sat., Aug. 21-22-23

"MY FRIEND FLICKA" (re-issue)

Resplendent in magnificent technicolor, here is a pulse-pounding outdoor action, a thrill-laden drama of a man and a horse. Put this on your list of must-see movies. With Preston Foster, Roddy McDowell and Rita Johnson.

Mon., Tues., Wed., Aug. 25-26-27

"A PLACE IN THE SUN"

Adult Entertainment. From a poor girl sweetheart to a society figure, to a murder charge and death, lonesomeness leads to disaster, impending doom hangs over a romance. It's vivid and gripping. Montgomery Clift and Elizabeth Taylor reach new dramatic heights. With Montgomery Clift, Elizabeth Taylor and Shelly Winters.

Foto Night—Canada's biggest cash offer attraction at the Community Theatre every Wednesday.

Winchester Has Night Police Patrol

There has been a slight change in the Council's policy for policing the village, which should prove to be an effective one. For the present, at last, Constable Gilbert Raistrick will not be required to report for duty in the forenoon, except in cases of emergency. His day will start at noon and he will patrol the local streets until daylight, or about 4.30 a.m. In other words, Winchester will have better police protection during the hours of darkness, while the residents are asleep. It is during these hours when most robberies occur, and when a police patrol on the streets is more necessary. A car has also been made available to the Constable for his use while on duty.

Local merchants and business men would do well to co-operate with the Constable by leaving a small light turned on in their stores during the night. A thief or robber is not so apt to enter a place that has a light burning. It's good insurance and costs little. This is a suggestion, made by Constable Raisrick, and is deserving of some consideration on the part of merchants. Let's all cooperate for better police protection.

Holmes Clan Hold Family Re-union

The Fifth Annual Holmes Clan Picnic was held at Rutherford Grove, near Kemptville, recently, with over one hundred and eighty-six descendants of the late Thomas Holmes and his wife, Adelia Holmes, in attendance. Games and sports were enjoyed by all, as well as swimming and a sumptuous dinner.

Mr. Charles Summers, 85, of Ottawa, was the oldest attendant, and Dean, three months' old son of Mr. and Mrs. Stuart Holmes, of Osgoode, the youngest.

Mrs. Ed. Smith, of Chesterville, and Mrs. Gerald Holmes, of Winchester, supervised the games and contests for the children and ladies, while Mr. Thos. Holmes, of Winchester Springs, and Mr. Stuart Holmes, of Osgoode, were in charge of the ball games for the men.

Mrs. Wm. Kinch, who retired from the presidency this year, conducted a short program of songs and prayer, and a minute's silence was observed for the one member, Mr. A. Steele, who had passed on. A vote of thanks was tendered Mr. Harry Holmes for improvements made on the grounds, and all joined in singing "God Be With You Till We Meet Again."

Officers for the coming year are as follows. Past President, Mrs. Josie Kinch, of North Augusta; president, Irwin Holmes, Winchester Springs; vice presidents, Gerald Holmes, Winchester, and James Holmes, Inkerman; sports committee, H. Holmes, Winchester Springs; Stuart Holmes. Osgoode, Mrs. Ron. Timmins, Inkerman, and Mrs. Keith Holmes, Winchester.

Miscellaneous Shower Held For Miss Doreen Hutt

The Misses Betty Anderson, Helen Holmes, Marjorie Crummy and Alice Rice were hostesses at a miscellaneous shower, held at the home of Mr. and Mrs. Wm. Hutt last Friday evening, in honour of their daughter, Miss Doreen Hutt, whose marriage takes place shortly.

As the bride was escorted to a seat of honour, a corsage of flowers was presented to her by Miss Holmes, while an address was read by Miss Anderson.

Miss Hutt was the recipient of many beautiful and useful gifts, for which she expressed her thanks. Following her brief speech, all joined in singing "For She's A Jolly Good Fellow."

Following the serving of refreshments by the hostesses, the guests registered in a beautifully-designed bride's book.

Miss Hutt is a member of the local Bell Telephone clerical staff.

WINCHESTER HIGH SCHOOL

Opens For The Fall Term On

TUESDAY, SEPTEMBER 2nd, 1952

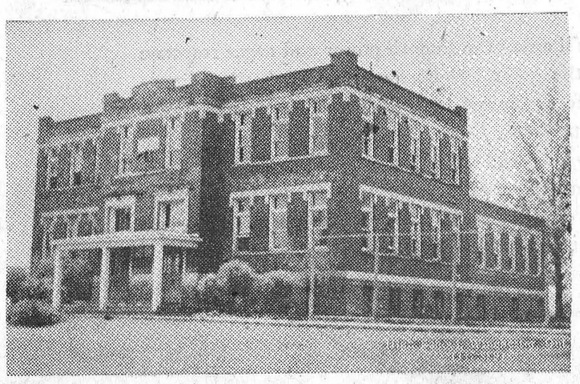

TEACHING STAFF FOR SCHOOL YEAR 1952-53

Mr. J. H. Willard, B.A., Principal; Mr. W. A. Servage, B.A., Assistant Principal; Miss J. Benning, B.A.; Mr. R. Clausen; Mr. E. Crawford, B.Sc.; Mr. O. Froggett, M.A.; Mr. J. Potvin, B.A.; Miss E. Runions, B.A.; Mrs. E. Slingerland, B.A.

PRINCIPAL'S OFFICE OPEN ON AUGUST 26th

The Principal of the Winchester High School, Mr. J. H. Willard, requests that all students intending to take Grade 13 subjects during the new school year, meet him in the school library at 10.00 a.m., Tuesday, Aug. 26th. The object is to discuss the timetable and individual pupil problems so that the best possible arrangements can be made for the new term.

He will also be present the same day in his office at the school from 1.30 to 4.00 p.m. for interviews with W. H. S. students and parents who have special questions to discuss.

Registration of all students will tabe place Tuesday, Sept. 2, at 9.00 a.m.

WEDDINGS

MARCY—CRAWFORD

Ferns and summer blooms adorned the interior of First Congregational Church, Fulton, N. Y., on Wednesday, August 13th, 1952, at 3.30 p.m. for the marriage of Mrs. Mabel Ella Crawford and Mr. William Kenneth Marcy. Rev. Mr. MacGillvary was the officiating clergyman, and the wedding music was played by the organist Mrs. Thola Zeller, who was also the guest soloist.

Given in marriage by her nephew, Mr. Arlo Jackson, of Fulton, N. Y., Mrs. Crawford chose for her wedding an afternoon dress of navy sheer, featuring a deep petal collar with a diagonal side closing. The slim skirt was caught up on one side to reveal a pleated taffeta petticoat. She wore white accessories and carried a bouquet of white gladioli and red roses.

The bride was attended by her niece, Mrs. Meade Wood, of Grandby Centre, N. Y., and the best man was Mr. Wilfred Griffith, of Perth, Ont. The ushers were Mr. Meade Wood, Mr. John Keller and Mr. Carl Deterrio.

Immediately following the wedding ceremony, a reception was held for fifty guests at the Commodore Restaurant in Fulton. For travelling to Chicago, where they will spend their honeymoon, Mrs. Marcy chose a white linen suit with green and white accessories. Her corsage was of gladioli and pink roses. On their return they will reside at 554 South Sixth St., Fulton, N. Y.

Out-of-town guests included: Mr. and Mrs. Douglas Angus, Mr. and Mrs. W. J. L. Boyd, Mrs. Jake Empey and Mr. and Mrs. Roy Fawcett, all of Winchester; Mr. and Mrs. Geo. Crawford and Mr. Gordon Burke, of Ottawa; Mr. and Mrs. Wilfred Griffith, Perth, Ont.; Mr. Sherwood Jackson, and Mr. and Mrs. W. Marcy, of Syracuse, N. Y.; Mr. and Mrs. Meade Wood, Joan and Lawrence, of Grandby Centre, N. Y.

T B Clinic Here September 2nd - 3rd

Local and district citizens are reminded that the TB Clinic, conducted by the Counties' Health Department, will be held in Winchester on September 2nd from 1.00 to 5.00 p.m. and from 7.00 to 10.00 p.m., also on September 3rd from 9.00 a.m. to 12.30 noon, and from 1.00 to 2.30 p.m. The canvass in Winchester and district is being conducted by the Women's Institute and the 100 Club. Cards are being mailed out. but whether or not you receive a card, you are urged to attend the clinic during the specified hours and have an X-ray examination. It's free, and an early diagnosis of TB could be the means of averting a general breakdown in your health later on. The mobile unit, containing the X-ray equipment, is supplied by the Provincial Department of Health. For further information, contact Miss E. M. Coons, president of the Women's Institute.

Mr. and Mrs. Donald Sullivan and Ronnie Stirtan, of South Mountain, spent the week-end the guests of Mr. and Mrs. E. W. Jackson, of Schenectady, N. Y. Mrs. W. R. McMenomy and Miss Margaret Sullivan returned home with them after spending the past week with Mr and Mrs. Jackson and Jeanette.

FOR SALE

FOR SALE—3 Used Car Radios, to fit any make or model of car. Also one Sun-visor. Apply to Keith Acres, Vernon. Phone 216W4. 13-14p

Winchester Upper School Results

Shirley Acres—Comp. C, Geom. 3, Trig. C, Fr. Comp. C.

Earl Bleeks—Lit. 2, Hist. C, Zool. 3, Chem. C.

Jessie Carkner—Lit. 1, Trig. 1, Zool. C, Phy. C.

Edna Coons—Lit. 3, Geom. 3, Trig. 3, Zool. C, Fr. Comp. C.

Doreen Cross—Lit. C.

John Dawson— Lit. 3, Geom. C.

Alice Derby—Lit. 3, Zool. C, Fr. Auth. 3, Fr. Comp. C.

Olive Derby—Lit. 2, Zool. C, Fr. Auth. 3, Fr. Comp. C.

Ian Dow—Comp. C, Lit. 2.

Wilbert Duncan—Geom. 3, Trig. C, Phy. C, Chem. 2.

Doris Fawcett—Comp. 3, Trig. C, Zool. 2, Chem. 2, Fr. Auth. C.

Isabel Hay—Zool. C.

Cyril Holmes—Comp. C, Lit. 3, Geom. C, Trig. 3, Chem. 2, Fr. Comp. C.

Jean Howes—Comp. C, Fr. Comp. C.

Catherine Moffat—Lit. C, Hist. C, Geom. C, Zool. 3, Fr. Auth. C, Fr. Comp. 3

Evangeline Morris—Fr. Comp. C.

Isobel Park—Geom. C, Trig. C, Zool. C, Fr. Auth. C, Fr. Comp. C.

Doreen Porteous—Lit C. Hist. C, Geom. C, Trig. C, Zool. C, Fr. Auth. C, Fr. Comp. 2.

Jane Phifer—Zool. 2, Chem. 3.

Lyle Rae—Comp. C.

Elizabeth Rice—Trig. 3, Zool. C, Chem. 3.

Helen Rose—Comp. C, Lit. C, Trig. C, Zool. 2, Fr. Auth. C.

Alda Scharf—Trig. C, Zool. 2, Chem. C.

Muriel Thomas—Comp. C.

Pauline Timmins—Lit. 3, Fr. Auth. C, Fr. Comp. C, Geom. C.

Jean Wilkes—Comp. 3, Lit. 1, Geom. C, Trig. 3, Phy. C, Chem. 2, Fr. Auth. 3, Fr. Comp. 2.

Grade 12 Students Results in Upper School English Composition

Hugh Balkwill, C; Winnifred Deeks, C, Betty Holmes, 2; Donalda Jones. 3; Keith Last, C; Isabel Latimer, C; Ruth Lee, 1; Doris McHugh, C; Gladys McRobbie, 2; Patricia Saunders, C; Faye Waddell, C; Donald Woods, 1.

Legend: 75-100, 1; 66-74, 2; 60-65. 3; 50-59, C.

NOTICE!

The delay in publishing the Upper School Results for Winchester has been explained by the principal, Mr. J. H. Willard, who was in no way to blame for their lateness. Although the list was mailed out from Toronto by registered letter on August 8th, it did not reach Winchester until August 13th. The results were forwarded to the principal at his summer home on August 14th and released to the Press and students the same day. Judging from postmarks on the envelope, the results had travelled to Montreal and several other centres before they finally reached the local Post Office.

If the reference as to the whereabouts of the Upper School Results, published in last week's Press, indicated that Mr. Willard was to blame for holding them up, that was not our intention. We knew he didn't have them, and simply wondered where they were, when all the other centres had received them. Mr. Willard was definitely not to blame for their delay, and we are sorry if our reference suggested that he was —it was not meant to read that way. —Editor.

Mr. and Mrs. J. F. Lynch and John, and Mr. and Mrs. E. M. Taylor and Sonjia, of Toronto, were recent holiday guests of Mr. and Mrs. J. Rennison and John.

FEED NEWS

LAYING MASH

New flocks are coming into production now and we are prepared to supply the kind of Laying Mash you want. Our job is to see that highest grades of ingredients are used and that the feed is carefully balanced according to latest developments in poultry nutrition.

We have four different brands in stock—all fresh.

"X-L-O" Laying Mash—high in animal protein—rich in vitamins and minerals—reasonable in cost.

"XXX" Laying Mash—coarse in texture (XXX is made with Rolled Oats)—same high quality ingredients—slightly lower in price.

"Ful-O-Pep" Laying Mash Pellets—a Quaker product and no doubt about quality. We have 'Ful-O-Pep' in pellets—also available in regular mash form.

"Cafeteria" Laying Pellets—a well known and most reliable laying mash in pellet form. You're safe with "Cafeteria"—it is made by a company with long experience in stock and poultry feeds.

WINNIPEG PRICES HIGHER

Even with prospect of a record crop in the West, grain prices on the Winnipeg market are strong and holding at higher levels. Export demand from the U. S. and Europe is given as the reason for the advance.

Millfeeds and stock and Poultry Feeds are also inclined to follow grains.

Looks like a good time to keep a fair supply on hand.

TIMOTHY PRICES

Demand from the States is keeping Timothy Seed prices higher than usual for this early in the season.

Gve us a call for highest market prices. Phone Winchester 136.

Seed will be picked up for cleaning and samples sent for quotation without charge.

Fennell Feed Company

WINCHESTER ONT.

The 7th Column

The name plate on a farm gate is one of the friendliest signs seen throughout any leading farming area. Each year the increase in the number of name places in this area is another of the gratifying small touches of better farm management.

* * * *

The Chesterville Record reports that the Village Council appointed a seven-man board for the new Community Civic Centre including representatives from the Rotary Club, Women's Institute, Canadian Legion, as well as a representative from the Milk Union. We wish the new Committee every success in its efforts to establish a Community Centre.

* * * *

Three girls had grown up together. Two of them married, and thereafter continually annoyed their spinster friend with tactless remarks about her unhappy condition.

She laughed off their comments good naturedly until one day they went a bit too far.

"Now tell us truthfully," they twitted her, "have you ever really had a chance to marry?"

With a withering glance, she retorted, "Suppose you ask your husbands."

* * * *

Man is a peculiar animal. He gets a hearty laugh out of the pictures in an old family album, and then looks in the mirror without even a grin.

* * * *

Tom Forsyth, in his column in The Gananoque Reporter, speaks truly when he declares that: "There is no finer thing than pride in one's town, city, or country. There is no more rotten thing than the abject apology of the man who is ashamed of the place where he was born."

* * * *

When the local streets are given the final coat of black-top dressing, there is going to be a noticeable improvement in their appearance. To keep them clean and tidy, citizens should refrain from throwing cigarette boxes, gum wrappers, etc., on the side walks or in the gutters. Use the refuse containers placed on local streets by the Chamber of Commerce, to deposit such artices in—that's what they are there for.

* * * *

"Jack, dear," said the bride upon arrival at the hotel, "let us try to act as we've been married a long time." "Al right, honey," came the reply, "but do you think you can carry both the suitcases?"

* * * *

During a sermon on "Faith," a noted clergyman, speaking to a district congregation, explained that "Faith was Believing God," not "Believeing In God," as many people had defined it. There is a big difference and something worth giving serious thought to.

* * * *

A clergyman dining in a city restaurant, brought along a jar of horseradish to be eaten with the roast beef, to the great interest of the man who shared the table with

(Continued on Page 2)

LANG'S

Department Store

FROST STANDARD

Snow Fence

Rolls of 100 Feet.

$18.50

THREE STYLES OF

FELT

FOR LINING SILOS

Heavy Asphalt in 400-Ft. Rolls

$5.50 Roll

Black Vapo-Seal in 400-Ft. Rolls

$7.25 Roll

Treated Fibreen, 666-Ft. Rolls

$17.65 Roll

FIRST QUALITY

Team Lines

1-inch wide by 21 feet long.

$12.75

Rubberized Traces

Complete with Billets

$9.00 Pair

BLACK CARBON

Roof Paint

For Iron Roofs

$2.60 gal.

FIBRE ROOF COATING

For Felt Roofs

1 gal. Cans - $2.00

5 gal. Cans - $8.75

Just Received

A LARGE STOCK OF

ELECTRIC MOTORS, V BELTS V PULLEYS, GRINDING WHEELS.

"THE WINCHESTER PRESS"

W. F. WORKMAN, Editor & Publisher.

AN INDEPENDENT NEWSPAPER

Devoted to the interests of Winchester and surrounding districts. Published on Wednesday afternoon and dated Thursday. Established in the year 1888, the Press is Dundas County's Largest and Leading Weekly Newspaper. Guaranteed circulation of over 1700. Subscription Rates $2.50, Foreign $3.50, in advance.

Member of the Canadian Weekly Newspaper Association and Ontario-Quebec Division of the C.W.N.A.

Advertising Rates Supplied on Request. Small Advertisements for our Classified Columns: 50c first insertion and 25c for each subsequent insertion, strictly cash with order.

"Authorized as Second Class Mail, Post Office Department, Ottawa."

THURSDAY, AUGUST 21st, 1952.

KILL THOSE WEEDS!

The Cornwall Board of Trade has commenced a weed control campaign that will affect all of the eastern counties in Ontario. In undertaking this worthwhile campaign, the Industrial City Board of Trade is asking for the co-operation of municipalities and various organizations in the area affected.

Such a request should be met with the enthusiasm of everyone, and action should be taken at once to kill off as many weeds as possible. Weed conscious citizens need not be reminded of the values achieved in destroying these perennial pests. There are some, however, who still choose to remain careless where weeds are concerned, and this is one of the chief reasons why crops, gardens and the general terrain becomes more infected with this useless vegetation.

The Cornwall Board of Trade is using a three-fold purpose to conduct its campaign:

1. To control rag-weed pollen which is causing a high incidence of hay fever among Eastern Ontario residents.

2. To control weeds and thus improve Eastern Ontario agriculture.

3. To promote tourist business, as the Federal Government Travel Bureau is advising tourists that the St. Lawrence and Ottawa valleys is one of the worst areas for hay fever sufferers.

At a time when Eastern Ontario is experiencing an era of progressive development, it would be well to help the situation all we can. One important means, particularly from an agricultural (still the nation's leading industry) standpoint is to rid the countryside of weeds. No one can deny that such a campaign, if it succeeds, will benefit every farmer, every business man and every citizen in the eastern counties.

An all out effort by councils, organizations and individuals could do much to curtail weed growth to a minimum in this part of the province.

Kill those weeds!

ASSIST TO NATURE

There isn't a schoolboy who hasn't heard of Niagara Falls, one of the modern world's scenic wonders. Grownups know of it, too, as a source of hydro-electric power, of its attraction for honeymooners, to say nothing of stunt artists from all over the world.

But only those who have visited the cataract have a full appreciation of what the Ontario government has accomplished in preserving the historic and scenic areas above and below the Falls.

Less than a century ago the vicinity of the Falls had taken on the aspect of a colossal carnival. Peddlers hawked their wares and sideshows were filled with freaks brought from near and far.

Today the Niagara Parks Commission administers parklands bordering the Canadian bank of the Niagara River from Lake Erie to Lake Ontario, a distance of 35 miles.

United States visitors come to the Canadian side for a panoramic view of the cataract. They stay to wonder at the beauty of the parklands along the splendid Niagara Boulevard which follows the entire length of the wildly-rushing river from the Falls to Niagara-on-the-Lake.

Right at the Falls is Queen Victoria Park, saved from exploitation nearly 100 years ago. Nearby, the Oakes Garden Theatre, four acres of rock-gardens, lily ponds, terraces, promenades, flower beds, shrubbery and an amphitheatre, overlooks the American cataract. It was given by the lalte Sir Harry Oakes and has been called "man's offering to the majesty of Niagara."

But all along the winding gorge highway to the historic shores of Lake Ontario, once the scene of North American warfare, are evidences of the commission's inspired planning.

There is the natural beauty of the Niagara Glen with its rare plants, ferns, trees and flowers. In a beautiful park setting at Queenston Heights, is the towering monument to Sir Isaac Brock, hero of the war of 1812.

At every turn the visitor is fascinated by the magnificence of nature and by the historic sites of one of the oldest continuously settled parts of Ontario.

EDITORIAL NOTES

Already a clean and neat appearing town, the resurfacing of Highway 31 on Main and St. Lawrence streets to the curb has greatly added to the general eye-pleasing picture that motorists view when passing through Winchester.

Our town, meaning our community, is, or should be, second in our minds only to our families, and should be considered about the same way as a growing child. What it will be in years to come will be the result of the planning and work we have put into it—says the Stanstead Journal.

When Canadian television starts on a national basis, so does the problem of a license fee. Fifteen dollars a year has been suggested, according to The Financial Post. The questions are: Who will pay? Who should pay?

If Canadian programmes are going to be anything like those presently being shown in the U. S., we suggest that the CBC should pay the set-owner fifteen dollars a year, at least.

"It is not in terms of years that maturity is to be measured, nor yet in terms of knowledge," says The Royal Bank of Canada's monthly letter. "To be mature is to use knowledge wisely. The mature person has learned and is learning; he has experienced and is daily taking note of his experiences; he has achieved the ability to weld these two, knowledge and experience, in his own mind, and to produce judgment and plans."

Judging from the number of autos passing through Winchester this week on Highway 31, it seems evident that the "Ex," at Ottawa will once again be a tremendous success. Starting Monday, the continuous flow of cars has not let up to any degree, and probably will remain consistent until late Saturday. It's really a good test for the new top the Department of Highways has placed on Highway 31 between Williamsburg and Wnchester.

A gent was dangling a line in a river, with no bait on it. A passerby asked: "Why don't you use bait?"

"Never use bait, stranger, fishin' for mamanalees!"

"Mamanalees? What in thunder are they?"

"Dunno. Never caught any!"

How "Skinny" Girls Get Lovely Curves

Gain 5 to 10 lbs. New Pep

Thousands who never could gain weight before, now have shapely, attractive figures. No more bony limbs, ugly hollows. They thank Ostrex. It puts flesh on bodies skinny because blood lacks iron. Peps you up, too. Improves appetite, digestion so food nourishes you better. Don't fear getting *too* fat. Stop when you gain figure you wish. Introductory or "get-acquainted" size *only* 60¢. Try Ostrex Tonic Tablets for new pounds, lovely curves, new pep, today. At all druggists.

Gospel Gleanings....

"For God so loved the world, that he gave His only Begotten Son, that whosoever believeth in Him should not perish, but have everlasting life." (John 3:16).

If this great verse were the only Scripture in existence, we would still have enough gospel to save the world. That this verse is the greatest statement ever made, is clear from the following:

God—the greatest lover.
So—the greatest degree.
Loved—the greatest grace.
The World—the greatest number.
That He gave—the greatest kindness.
His Only Begotten Son—the greatest treasure.
That whosoever—the greatest invitation.
Believeth—the greatest simplicity.
In Him—the greatest Saviour.
Should not—the greatest escape.
Perish—the greatest disaster.
But—the greatest difference.
Have—the greatest certainty.
Everlasting—the greatest duration.
Life—the greatest possession.

The three greatest facts of time or eternity are: God loved, God gave, and Christ died.

God's love is the greatest in heaven or earth for he loved guilty, hell-deserving sinners enough to send His Only Son to die for them. "But God commendeth his love toward us, in that, while we were yet sinners, Christ died for us."—(Rom. 5:8). God is not only the greatest of all lovers: but the greatest of all givers. He gave His Only Son; He could not give more. Had he given less, all mankind would have been hopelessly lost. "This is a faithful saying, and worthy of all acceptation, that Christ Jesus came into the world to save sinners.—(I Tim. 2:15).

By receiving Him as Saviour, we receive the greatest of all blessings—everlasting life. By neglecting to receive Him we suffer the greatest of all disasters—everlasting death. "How shall we escape, if we neglect so great salvation."—(Heb.2:3)?

The 7th Column

(Continued from Page 1)

him. Eager to try the unknown condiment offered to him, he put a generous amount on his fork and swallowed it. When the coughings and splutterings ended, the experimenter's only remark was that this minister was the first he had met who carried his own "hell-fire" with him!

* * * *

Modern machinery sure speeds things up. Today, contractors can lay about a mile of asphalt top on a highway in a day. A few years ago it used to take a week to resurface the same distance—and the machines do a better and smoother job than could be accomplished by manual labour a decade ago. This machine age is truly a marvellous age, even if it is making us all a bit lazier.

* * * *

There is the story of the Sunday School teacher who asked a little boy if he knew where God's home was, confidently expecting that he would answer: 'In heaven."

"In the bathroom at my house," replied the child.

"Why do you say that?" inquired the shocked teacher.

"Because every morning my daddy pounds on the door and says, "My lord, are you still there?"

* * * *

One more week of holidays and then it's back to school for the youngsters and, as mother says, "my holidays will start."

* * * *

Have you attended the Central Canada Exhibition at Ottawa yet? It's on all this week, and from those who have already attended the big Fair, we hear it is a better show than that of previous years.

* * * *

"How did you lose your job at the dress shop, my dear?"

"I'd tried 20 dresses on a woman, and she said, 'I think I'd look nicer in something flowing,' so I asked her why she didn't jump in the river."

TEEN-AGERS ATTENTION!

You will want to take advantage of the many opportunities that are bound to offer to the young people of Eastern Ontario who become qualified for office work. The C. I. L., the R. C. A. Victor, the St. Lawrence Seaway and many other expanding industries are sure to need well-trained stenographers, typists and bookkeepers.

The ground-floor places will be filled by those who prepare during 1952 and 1953. Careers will be started and future security assured.

Send name in early telling us you expect to join our classes when the Fall Term opens September 2nd.

BROCKVILLE BUSINESS COLLEGE
2 Court House Ave.,
Brockville, Ont.

(Beginning our 70th year.)
12-13c

NOTICE TO CREDITORS AND OTHERS

In the matter of the Estate of Henry Bellinger, late of the Township of Mountain, in the County of Dundas, Farmer, deceased.

Notice is hereby given, pursuant to Section 51 of the Trustees Act, R.S.O. 1950, Chapter 400, that all creditors and others having claims or demands against the estate of the said Henry Bellinger, who died on or about the Fifth day of July, 1952, at the Township of Charlottenburg, in the County of Glengarry, are required, on or before the Tenth day of September, 1952, to send by post, prepaid, or deliver to the undersigned Solicitors for the Executors of the last Will and Testament of the said deceased, their Christian names and surnames, addresses and descriptions, the full particulars, in writing, of their claims, a statement of their accounts, and the nature of the security, if any, held by them.

And take notice that after such last mentioned date the said executors will proceed to distribute the assets of the said deceased among the parties entitled thereto, having regard only to the claims of which they shall then have notice, and that the said executors will not be liable for hte said assets or any part thereof to any person or persons of whose claims notice shall not have been received by them at the time of such distribution.

Dated at Winchester, Ontario, this 31st day of July, 1952.

CASS & CASS, Winchester, Ont.,
Solicitors for the said Executors.
11-13c

SUPERTEST
SURGING POWER

FAMILY STYLE ENTERTAINMENT
Winchester
SUMMER POLICY: OPEN 7:00 P.M., CONTINUOUS FROM 7:30
COME AS LATE AS 10 P.M. FOR MAIN FEATURE!

Thursday, Friday and Saturday
August 21st, 22nd and 23rd



Monday, Tuesday and Wednesday
August 25th, 26th and 27th



MIDNIGHT SHOW
SUNDAY, AUGUST 31st, at 12.05 o'clock





Come in! See and drive the newest ::: finest ::: most glamorous Oldsmobiles ever—the Classic "98" and the Super "88". You'll discover, first of all, their new high standard of beauty and luxury, including sumptuous upholstery, handsomely color-matched interiors and exteriors, and a meticulous attention to every single detail of craftsmanship. Then, as you glide smoothly over the open road, you'll enjoy the smooth power and eager response of the great 160 horsepower "Rocket" engine—perfectly paired with Oldsmobile's new *Hydra-Matic Super Drive. In the Classic, you have the new ease and safety of †GM Hydraulic Steering. Many, many more features make the Classic "98" and the Super "88" the finest Oldsmobiles ever. Visit your Oldsmobile dealer—soon!

*†GM Hydraulic Steering and Autronic Eye—optional at extra cost on "98" series. *Hydra-Matic Super Drive—optional at extra cost on both series. Equipment, accessories and trim subject to change without notice.*

"ROCKET"
OLDSMOBILE
A GENERAL MOTORS VALUE

O-752B

MELVIN MOTORS LIMITED, WINCHESTER, ONT.

WILLIAMSBURG

Congratulations are extended to the Williamsburg Softball Team and its members who won the George H. Challies Trophy, emblematic of Dundas County Softball League supremacy, last Friday night here. In the deciding game of a best of seven the locals played their best game of the season in beating and eliminating Hallville 11-6, and 4-3 in games.

Ball fans who like Donkey Baseball will get quite a treat this Friday night at the park when a Donkey Baseball game will be held.

Mr. Pat Henophy and Mr. Dwayne Beckstead have returned from a twenty-six day vacation in which they motored through Western Canada. Both men report an enjoyable time with plenty of good fishing and hunting in British Columbia.

Miss Helen Deeks is visiting in Vancouver and at Jasper Park, prior to the reopening of school in September.

Miss Shirley Strader is holidaying at her parental home here before resuming her teaching duties at Niagara Falls.

Mrs. Helen Hess, of Ottawa, is spending a few days at the home of her daughter, Mrs. Ramon Casselman, and Mr. Casselman.

Mr. and Mrs. Paul Steinburg are expected to return next week following a month's vacation on Cape Breton Island and Nova Scotia.

Mr. and Mrs. Gordon McIntosh, of Toronto, spent a few days recently visiting relatives in town.

Miss Ruby Robinson, of Kingston, is visiting with Mrs. Lyla Hess and Mrs. Bob. Robinson.

Mrs. Wm. Rowe and children, of Newton-Robinson, are visiting her mother, Mrs. M.. W. Locke, and Jean.

Mr. and Mrs D. E. Whitney, of St. Paul, Minn., are spending the month of August at Mrs. G. L. Barclay's cottage at Point Iroquois.

Mr. D. E. Whitney, of St. Paul, Minn., holidaying at Point Iroquois, flew via TCA to Ontario, California, after receiving word of the death of his sister, Miss Anna Whitney.

Mr. and Mrs. Douglas Barclay, Stephen, Paul and Deborah, of Williamsburg, and Mr. and Mrs. Arthur Johnston, Roger and Barbara, of Dixon's Corners, spent a few days recently in Rochester, N. Y.

Recent guests of Mr. and Mrs. Luther C. Barkley were Mr. A. D. McIntosh, Mr. Joe McIntosh and Miss Christine Miller, all of Toronto.

Mr. and Mrs. Shay Barkley and children, of Ottawa, spent Sunday with Mr. and Mrs. Graham Garlough.

Mr. Roy White and family spent Sunday with Mrs. Edgar McIntosh.

Mrs. M. Robb was a recent visitor of her brother, Mr. Ed. Merkley, at Winchester.

Mrs. S. Stata, of Morrisburg, is visiting her sister, Mrs. Annis Becker.

Mrs. David Shaw and David spent the week-end in Ottawa with Mrs. Lorraine Hamilton.

Mr. and Mrs. Strader McIntosh and Donald are presently on a trip to Portage La Prairie, Man., where they will visit friends and relatives.

Mrs. Edgar McIntosh spent last week vacationing with relatives in Chateauguay, N. Y.

NEWLYWEDS HONOURED

One hundred and fifty citizens of Williamsburg and district attended a reception in the I.O.O.F. Hall at Williamsburg last Thursday evening to honour Mr. and Mrs. Reg. Workman, who were recently married and who are residing there.

Don. Morrell and his orchestra furnished the music, and following an hour of dancing and congratulations, the couple were presented with a purse of money, of behalf of those present, by Miss Eva McIntosh. The accompanying address was read by Mr. Stanley H. Berry, to which Mr. Workman replied appropriately on behalf of his wife and himself.

Immediately after the presentation a sumptuous lunch of sandwiches, cake and coffee was served by those assisting the hostesses, the Misses Eva McIntosh and Shirley Strader and Mrs. Stan. Berry, and the host, Mr. Bob McIntosh.

LATE MRS. ROY E. McINTOSH

A devoted church worker and a member of Williamsburg United Church for almost forty years, Mrs. Roy E. McIntosh passed away at the Kingston General Hospital on Monday, August 11th. Although she had not been enjoying perfect health for some time, it was only recently that her condition became acute. Following treatment in Cornwall General Hospital, she was later taken to the General Hospital in Kingston where she finally succumbed.

Born 60 years ago in Williamsburg Township, she was the former Mildred Shannette. She was educated in district schools and during her entire life was always deeply interested in community affairs and church work where her predominance will be sadly missed by her many friends. Active in several organizations, she was a past president of the Ladies' Aid Society and an executive member of the Women's Missionary Society.

In 1914 she married Roy E. McIntosh, who survives. Also left to mourn her loss are one son, Carman, at home; three daughters, Margaret Rose, at home; Mrs. C. Larmour (Aleda), of Iroquois, and Mrs. L. G. Sayers (Edna), of Ottawa; and two grandchildren, Wendy Marie and Leonard McIntosh Sayers, of Ottawa. Five sisters and two brothers also survive.

The funeral was held on Wednesday, August 13th, from her late residence to Williamsburg United Church, where the Rev. George Dunlop conducted the service. He took as his text a favourite passage of the deceased: "The Lord hath appeared of old unto me, saying, Yea, I have loved thee with an everlasting love, therefore with loving kindness have I drawn thee."

Interment was made in Williamsburg Cemetery.

CASS BRIDGE

Mr. and Mrs. Roy Johnstone and family, of Morrisburg, spent Sunday evening with Mr. and Mrs. Victor Johnstone and family.

Misses Lorna Jean and Marion Cooke, of Iroquois, spent a couple of days with their aunt, Mrs. Frank Hogaboam.

Mr. and Mrs. George Perry and sons, of Waltham, Que., spent the week-end with Mr and Mrs Floyd Coons and boys.

Misses Lorna Jean and Marion Cooke and Master Billy Hogaboam spent Friday afternoon with Miss Doris and Marlene and Master Grant McHugh.

Mr. and Mrs. Floyd Pemberton spent Sunday evening with Mr. and Mrs. Byron Dawson.

ELMA

Mrs. C. Cristman, of Toronto, spent a few days with her sister, Mrs. Geo. Armstrong.

Mr. and Mrs. Hugh McMillan and June attended the wedding of Mrs. McMillan's niece, Miss Reta Clark, at Montreal, on Saturday.

Recent guests of Mrs. A. N. Barkley, Mrs Smith and family include: Mrs Donald McMartin, Gwen and Neill, Cornwall; Mrs. Arnold McMartin, of Cobourg, and Miss Marilyn Adams, Crystal Rock.

Mrs. E. Barwick. Montreal, was a guest of her daughter, Mrs. Brock Barkley, for a few days recently.

Congratulations are extended to Mr and Mrs. J. M. Fraser, of Lancaster, whose wedding was held in the Presbyterian Church, Dunbar, on Saturday, with a reception at the home of the bride's parents, Mr. and Mrs. Lyle Thom.

Mr and Mrs. Norman Whittle and family, of Petawawa, were week-end guests of Mr. and Mrs. Hyndman McMillan.

Rev. and Mrs. F. E. Rice and son. David, returned on Saturday from their holidays at Silver Lake and Muskoka. Alfred Rice is spending the remainder of his vacation with Mr. and Mrs. George Bourne Perth.

Mr. Lorne James, Stittsville, Miss Edith Taylor and Miss Helen Armstrong, Ottawa, were week-end guests of Mr .and Mrs. George Armstrong.

Mrs. A. N. Barkley is spending a week with her sister, Mrs Ewart Brownell, Ottawa.

Mrs. Herbert Gallinger, of Archer, spent Tuesday with Mrs. John Armstrong.

Mr. and Mrs Robert Barkley, Mary and Earl, of Winchester, visited Mr. and Mrs. Herman Lewis and other relatives here this week.

Mr. Mahlon E. Beckstead, of Beckstead, spent Sunday with Mr. and Mrs. Wilfred Carruthers.

MARVELVILLE

On Friday evening the local W. A. played host to W. A. members from Harmony, Chesterville, Vernon, Morewood and Winchester. A variety programme was supplied by the invited societies and local talent. Lunch was served and an enjoyable time spent.

The Mission Band held a picnic at Vernon Park on Sunday. A good time was had by those present.

Mr. and Mrs. Eastman and daughters, of Kinburn, spent Sunday with Mr. and Mrs. R. Eastman.

Mr. Norman McCormick visited with Mr. W. MacDonald and also with Miss Annie and Mr. Duncan MacTavish, in Winchester, on Saturday.

Mr. and Mrs. Olin Stearns and Eleanor, visited friends in Ottawa on Sunday.

Mrs. Wm. Belanger, Mr. Herbert Belanger and son, Don, visited Mr. and Mrs. Norman McCormick on Sunday.

Miss Shirey McCormick is attending the 4H Club Camp at the Ottawa Exhibition.

Mr. and Mrs. Jack McVey and family visited Mr. and Mrs. Jim McVey, Winchester, on Sunday.

Mr. O. Swerdfeger, of Ottawa, visited Mrs. A. Wood, Ann and Bill, on Sunday.

Mr. and Mrs. Wallace McCormick visited Mr. and Mrs. A. Findlay, of Ottawa, on Saturday evening.

ORMOND

Mr. and Mrs. J. R. Ball and daughter, Fern, of Cornwall, and Mrs. J. H. Cumming visited relatives at Sault Ste. Marie and Halton Beach last week.

Mr. and Mrs. Ray Johnstone, newlyweds, called on Mr. and Mrs. John Reoch and Mr and Mrs Austin Carkner on Saturday, while on their honeymoon.

Mrs. J. C. McGregor, Miss Isabel McGregor and Mrs. T. A. Duncan enjoyed a few days' holidays on a motor trip to Western Ontario last week.

Mr. and Mrs. Orme Kinsella and family, of Navan. and Mrs. N. J. Porteous have returned from a week's holiday in Western Ont. While there they called on Mrs E. F. Chandler and family, of Parkhill; Dr. and Mrs. Taylor Evans and Mrs. Jordan Jeffrey, of Guelph.

Mrs. Mark Smith, Ottawa, spent the week-end with Mr. and Mrs. Percy Carkner.

Mrs. Douglas McIntosh, Ottawa, spent the past week at the home of Mr. and Mrs. N. J. Porteous.

Miss Isabel Carkner has secured a position in the Imperial Bank, Ottawa, and began work on Monday last.

Mr. and Mrs. Douglas Babcock and children, of Kingston, visited for the week-end with Mr. and Mrs. A. K. MacDonald and Mr. and Mrs. Wm. Stewart.

Mr. Bill Patterson returned to his home in Ottawa after spending a week with Mr and Mrs. N. J. Porteous and family.

Sunday visitors of Mr. and Mrs. Wm. Stewart were Mr. and Mrs. Tom Butler and daughters, Mountain.

Mr. Kenneth McIntosh, who has been attending Cadet Camp at Ipperwash, returned to his home on Friday.

Masters Donald, Allan and John Ferguson, of Dalmeny, were week-end visitors of Mr. and Mrs. Hubert Carkner.

Mr. Hubert Riddell and daughter, Evah Grace, called on Mr. and Mrs. T. Duncan one day recently.

MELVINS

Mr and Mrs. Earle Gainer and family, Mrs. Adam Gainer and Norman Holland, Jr., visited Mr. and Mrs. Frank Whitteker, of Beckstead, on Sunday afternoon.

Mrs. Clifford Scott spent Wednesday with her parents, Mr. and Mrs. Wm. Byers, of the Boyne.

A few of the ladies of this community enjoyed the W. I. Picnic held at Mrs. Wm. Lannin's cottage along the St. Lawrence river, last Wednesday afternoon, and also visited the Caldwell Linen Mills.

Mrs. Leslie Simser and daughters, Doris and Lorna, of Hallville, had dinner with Mr. and Mrs. Elwyn Fowler on Thursday and also called on other friends here.

Mr. and Mrs. Bennie Baker, of Ottawa, and Miss Connie Morris, of Prescott, spent the week-end with Mr. and Mrs. Willard Baker and family.

Mr. and Mrs. Willard Baker and Mr. Daniel O'Neil and Miss Connie Morris of Prescott, attended the Walsh-Kelly wedding in S. Mary's Church at Chesterville on Saturday morning.

Mr. and Mrs. Frank Whitteker visited Mr. and Mrs. Earl Gainer one one day last week.

Mr. and Mrs. Norman Holland and children, of Massena, N. Y., visited Mrs. Adam Gainer recently. Norman Holland, Jr., remained for a short holiday.

Mr. and Mrs. Clarence Presley and children had tea with Mr. and Mrs. Burnis Ouderkirk, of Berwick, on a Sunday, recently.

Mr. and Mrs. Peter Poole had tea with Mr. and Mrs. Richard Scott recently.

Miss Luella Gunn has returned to resume her duties, having enjoyed a holiday with her parents, Mr and Mrs. Stewart Gunn, and Ileen.

Mr. and Mrs. Dwight Redmond, of Prescott, were tea guests on Saturday with Mr. and Mrs. Richard Scott and family.

Newlyweds Honoured.

A reception, in honour of Mr. and Mrs. Clifford Scott, was held at the home of the former's parents, Mr. and Mrs. Richard Scott, on Thursday, August 7th. The neighbours presented them with a beautiful trilight lamp and magazine rack, besides a sum of money. They also received a number of other gifts from friends. The evening was spent very quietly owing to the bereavement in the family recently.

Mr. and Mrs. Scott thanked all their friends for their gifts and kindness and invited them to visit them in their new home in Winchester. A dainty lunch was served by the ladies.

The address was read by Mrs. Willard Baker.

The hosts and hostesses for the evening were Mr. and Mrs. Lindsay Stewart and Mr. and Mrs. Earle Gainer.

Bride-Elect Honoured

A nicely arranged miscellaneous shower was held at the home of Mr. and Mrs. Wm. Byers, of the Boyne, recently, in honour of their daughter, Marjory, proir to her marriage on July 26th. The address was read by Mrs. Douglas Durant, and a lovely corsage was pinned on the bride-elect by Mrs. Roy Darling. She was escorted to the seat of honour by Mrs. Basil Chambers, which was nicely decorated for the occasion. She was assisted in opening the gifts by the mother of the groom-elect.

Miss Byers thanked all for their lovely gifts in her pleasing manner and invited all to visit her in her home in Winchester.

All signed in a beautiful bride's book, designed by the hostesses.

A dainty lunch was served by the hostesses, Mesdames Roy Darling, Douglas Durant, Basil Chambers, Lindsay Stewart, Annie Byers, and Dobbie Byers, and Miss Freda Byers.

HYNDMANS

Mr. Lawrence Francis left on Tuesday for the West. He was accompanied by Bobbie Gilmer, of Pleasant Valley, Merrick and Irwin Selleck, of Spencerville. and Gilblert Grey, of Ventnor.

Mrs. Pearce is spending a few days holidays with her sister, Mrs. Gordon Francis.

Mr and Mrs. John Conley, of Brockville, had tea on Wednesday with Mr. and Mrs. Bob Conley.

Mrs. Cecil Canning held a Stanley demonstration at her home on Friday evening.

Mr. and Mrs. Hubert Robinson, Mr. and Mrs. Chester Gilmer and Mr. and Mrs. Hubert Beach left on Saturday for North Bay district for the week-end.

On Friday of last week the ladies of the W. A. made a tour of the Caldwell Linen Mills, Iroquois. All were keenly interested in the manufacture of the Caldwell products. Following the tour, all motored to the home of Mr. and Mrs. Wellington Robinson, east of Iroquois. Dinner was served in the form of a basket picnic on the lawn. A pleasant time was enjoyed by all.

Misses Muriel and Doris Wilson spent a few days' holidays with Mrs. Cecil Somerville.

Mrs. Bert Lattimore spent Saturday with Mrs. Bob Conley, of Irena.

Dr. and Mrs. Roberts spent a few days with Mrs. Mary Francis.

We extend our sympathy to Mr. and Mrs. Bert Juby and family, of Prescott, in the sudden passing of infant son in the Brockville Hospital on Sunday evening. Also to the grandparents, Mr. and Mrs. Robert Wallace, of Pleasant Valley, and other friends. Mrs. Juby was the former Nelda Wallace.

SOUTH MOUNTAIN

Mrs. Leslie Prestage and family, of Sudbury, visited Mr. and Mrs. Walter Marriner last week. They are now visiting friends at Maxville.

Mr. and Mrs. Lorne Boyd, accompanied by Mrs. Wilburn Coons and Miss Edna Coons, of Winchester, have returned home after a few days' visit with friends at Waltham, Que.

Mrs. M. Gaw, Mrs. R. Milne, of Kemptville, and Mrs Max Cavanaugh, of Smiths Falls, were guests of Mr. Thos. Thompson on Wednesday.

Mrs. J. Burnie, of Spencerville, and Mrs. Hyndman, of Hyndmans, were recent guests of Mrs. Howard Nesbitt and called on Mrs. John Cameron.

Mr. Lorne Armstrong spent a few days last week at London.

Mr. Glen Scott, who is attending Queen's University, spent the week-end with friends here.

Mr. and Mrs. Gallinger and daughter, of Cardinal, who will be the Principal of the High School for the next term, moved to the village last week.

The many friends of Miss Lizzie Brontmire will be sorry to learn of her being a patient in the hospital at Winchester. All will wish her a speedy recovery.

Mr. Eric Barnhart, accompanied by his mother and some friends from Ottawa, called on Mr. N. Barnhart on Sunday.

The family of the late Mr. and Mrs. James Boyd were entertained at the home of Mr. and Mrs. Frank Latourell on Sunday last. The occasion was Mrs. Lateourell's birthday.

Mrs. Wm. Harper and daughter, Joyce, have returned home after a two weeks' visit with her daughter at Peterborough.

Rev. and Mrs. B. Brown and Miss Barbara, of Central Valley, N. Y., were callers on Mrs. H. Cleland on Saturday.

Mrs. Doris Berry and Larry and Mrs. Flora Mellan and boys are home again after spending the past week holidaying.

Miss Donna Le Blanc, of Cornwall, has returned home after spending the past three weeks with Mr. and Mrs. Jim McKee and family.

Sunday guests of Mr. and Mrs. Jim McKee were: Mr. and Mrs. Ken. McMahon and daughter, of Cornwall; Mrs Grace McMahon, Mr. Lyle McMahon and Misses Helen and Doris McMahon, of Chesterville; Mr. Lyle McKee, of Smiths Falls; Mr. Roger Doyle and Misses Mary, Teresa and Patsy Doyle, of Hulbert.

WINCHESTER SPRINGS

Miss Mabel Price, of Cornwall, is spending a week with Miss Lynda Bolton.

Mrs. Frank Nesbitt and Arlene had dinner recenty with her mother, Mrs. W. Barkley, at Nation Valley, and also called on her sister, Mrs. Don Cross, of Chesterville.

Misses Orian McIntosh, Mary and Marguerite Shane and Norma Casselman attended the Fraser-Thom wedding on Saturday at Dunbar.

Miss Grace Myers, of Brockville, spent last week with her many friends here.

Mr. and Mrs. Morton Adams, Mr. and Mrs. Herbert Raycraft, Shirley and Jane, and Mr. Ed. Raycraft, all of Cardinal, and Eleanor and Elaine Adams, of Williamsburg, were recent guests of Mr. and Mrs. Arthur Adams.

Guests of Mr. and Mrs. G. N. Myers over the week-end were Mr. and Mrs. Howard Nesbitt, of South Mountain, and Mrs. H. T. Merkley, of Rochester, N. Y.

Mr. and Mrs. Douglas Dillabough and Mary Ann, of Owen Sound, and Mrs. Ray Dillabough, of Morewood, were guests of Mr. and Mrs. H. C. Robinson recently.

Mrs. H. C. Robinson, Mr. Denzil Robinson and Mr. and Mrs. Arthur Adams attended the open-air services of the C B. M. C. at South Mountain on Sunday evening.

The many friends of Mrs. A. E. Holmes were sorry to hear that she suffered a bad fall down the stairs at the home of her daughter, Mrs. A. McIntosh, of Inkerman, on Thursday of last week. Dr. Byers was called and Mrs. Holmes was removed to Winchester Memorial Hospital. It is hoped by all that she will recover soon and be around as usual.

Miss Irene Steele is spending this week in New York City.

Services in the United Church were resumed on Sunday at 10 a.m. Rev. and Mrs. Rice arrived home from a holiday in Muskoka. Services will be held at 9.45 a.m. each Sunday until the latter part of September.

Mr. and Mrs. Charlie Thompson, of Cornwall, called on Mrs. Bertha Merkley on Sunday.

Mr. and Mrs. Lloyd Allison, accompanied by Mr. and Mrs. Roy Fawcett, of Winchester, spent the week-end at Constance Bay.

Mr. and Mrs. T. J. Keyes spent a couple of days at Iroquois Point.

Mr. and Mrs. Emerson Johnston and children and Mr. and Mrs. Carl Ouderkirk, of Chesterville, spent Sunday with Mr. and Mrs. Lorne Ball.

Mss Lynn Johnston, of Chesterville, spent the week with Lorna and Nancy Ball.

Mr. and Mrs. Murray Hope, Hughie, Eleanor and Heather, of Billings Bridge, were week-end guests of Mr. and Mrs. Frank Nesbitt at their cottage at Riverside.

Mrs. R. Everetts, of Sudbury, Mrs. J. W. Nesbitt and Mr. Stanley Nesbitt, of Winchester, visited Mr. and Mrs. Geo. Myers, on Tuesday.

Mr. and Mrs. P. E. H. Brady and children, of Ottawa, were tea guests on Sunday evening of Mr. and Mrs. Frank Nesbitt.

Mr. and Mrs. Geo. Myers and Grace spent one day recently with Iroquois and Spencerville friends.

Mr. and Mrs. Carman Dukelow and Harlow, Miss Maud Dukelow, of Spencerville, and Mrs. Hattie Peterson, of Jarvis, called at the home of Mr. and Mrs. Arnold Casselman on Sunday.

Visitors at the home of Mr. and Mrs. John Bolton and Lynda on Sunday were, Mr. Wm. Price and Mabel and Mr. Jas. Landreville and son, of Cornwall; Mr. and Mrs. Eric Bolton and Mr. and Mrs. Wm. Irving, Heather and Lynda, of Cardinal; Mr. and Mrs. Jas Imrie, Ronald and Lynda, of Kingston; Mrs. Thos. Loucks and Mr. and Mrs. Donald Loucks, Rae and Ronald, of Orchardside.

Mr. and Mrs. Frank Nesbitt and family attended the Barkley family re-union, held at the home of Mr. and Mrs. Robert Johnston, of Madrid, N. Y.

Miss Norma Casselman, of Smiths Falls, is spending a week's holidays with her parents here.

A doctor was examining a pretty film star: "You've got acute appendicitis," he announced.

The girl sat up indignantly. "Cut out the freshness," she said. "I want to be examined, not admired."

MEET THE NIXONS

They're an amazed—and amazing couple. Meet Republican Vice Presidential Candidate Richard M. Nixon and his attractive wife, Patricia. For the intimate inside story of Senator Nixon's sensational rise to national political fame, see this Sunday's (Aug. 24) issue of The NEW Color Gravure American Weekly, exclusively with Detroit Sunday Times.

Classified Ad. Section

NOTICE—Advertisements for our Classified Columns, such as For Sale, Wanted, Found, Lost, Cards of Thanks, In Memoriam, etc., are inserted on a **Cash** basis only. They will not be accepted over the telephone. They must be brought to the office or mailed with remittance enclosed. Rates will be given on request.

FOR SALE

FOR SALE—One second-hand Piano, in good condition; also one Four-Burner Perfection Oil Stove. Apply to A. B. Allison, Inkerman. Phone 24r6, South Mountain Ex. 12-13p

FOR SALE—Eight Pigs, six weeks old. Apply to Mike Lynch, R R 4, Winchester. 13p

FOR SALE—A number of Hybrid Pullets, just startng to lay. Apply to Mrs. Arthur Byrd, Phone 257, Winchester. 13-14p

FOR SALE—One 1929 Durant Car (Sedan). Good body and motor. Tires in good shape. Apply to C. B. Timmins, Winchester. 13p

FOR SALE—Good second-hand McLary Range, reconditioned. Ivory-Green. Apply to Ella J. Campbell, Box 12, Vernon. 13p

FARM FOR SALE—100 acres, on South bank of Rideau River; Brick house, wired and plumbing; buildings fair. Excellent land. Apply to H. T. Boyd, Kemptville, Phone 424. 12-13p

FOR SALE—125 New Hampshire Barred Rock Pullets, 5 months old, at $1.75 each. Phone 27r32, South Mountain. George Suffell, Inkerman. 12-13p

WANTED

WANTED—Tenders for transportation of Public School pupils from S. S. No. 18 to Inkerman S. S. No. 6. Tenders to be in the hands of the Secretary-Treasurer by 8.00 p.m. on August 27th, 1952. Lowest or any tender not necessarily accepted. For further information, apply to Mrs. Annie Wylie, Secretary-Treasurer, Mountain. 13c.

FARM MACHINERY FOR SALE

2 New 22x38 McCormick Threshers, on rubber, high bagger; 1 Used 22x38 McC.-Deering Thresher, on rubber; 1 Used 24x42 Belle City Thresher; 1 Used 24x40 Geo. White Thresher, nearly new; 1 Used 7-ft. Deering Grain Binder; 2 New No. 64 McCormick P.T.O. Combines, 1 New No. 50T McCormick Hay Baler; Full line of other Farm Equipment.

Ross Beckstead

WILLIAMSBURG - - ONT.

CARD OF THANKS

CARD OF THANKS—I would like to extend my sincere thanks and appreciation to all those who remembered me by visits, cards, letters and flowers while I was a patient in the District Memorial Hospital, and to Miss Wilson and the nursing staff. Special thanks to Edna, Gertie, Lorraine and Verla for their kindness since my return home.—Mrs. Annie Doran, Mountain. 13p

CARD OF THANKS—Mr. Roy E. McIntosh and family wish to thank their friends and neighbours for the flowers, cards, gifts and many kindnesses received during their recent bereavement in the loss of a beloved wife and mother. 13p

AUCTION SALE!

HOUSEHOLD EFFECTS

There will be sold by Public Auction at the home of Mr. John Marquette, in the Village of South Mountain, on

THURSDAY, AUGUST 28th, 1952

Commencing at 1.30 p.m.

1 Dining Room Table, 6 Chairs, 1 Buffet, 1 China Cabinet, 2 Kitchen Chairs, 1 Sewing Machine, 1 Studio Couch, 1 Davenport, 1 Day Bed, 1 Lazy Boy Chair and Stool, 1 Desk, 1 Lamp Table, 1 Living Room Table, 2 Table Lamps, 2 Bridge Lamps, 2 Congoleum Rugs, 1 Single Bed and Mattress, 3 Double Beds, Springs and Mattresses, 2 Dressers, 3 Rocking Chairs, 2 Wash Stands, 2 Extension Tables, 1 Library Table, 1 Quebec Heater, 1 Lawn Mower, 1 Baby Carriage, a number of Quart Jars and Half Gallons, Dishes, etc., and numerous other articles.

TERMS—CASH.

MRS. ASA SCOTT, Prop.

G. A. MONTGOMERY, Auct. 12-13c

NOTICE OF SALE

In the Supreme Court of Ontario, in the matter of The Partition Act, between Alice Fling, Applicant, and Ida Elizabeth Phair and Tessie Baldwin, Respondents.

To be sold pursuant to Court Order at the premises at Winchester Springs, Ontario, on Wednesday, the 17th day of September at 2.30 p.m., a large two-storey house and lot on the south side of County Road No. 5 and being part of the north half of Lot 32, Concession 8, Township of Williamsburg, lying immediately west of the creek and presently occupied by Ida Elizabeth Phair, and containing approximately 1 1-3 acres as described in deed number 13509. House has electricity; close to store and close to bus stop on Highway 31.

WRITTEN tenders sent by mail accepted at the office of G. William Gorrell, Morrisburg, Ontario, until September 3rd. Highest tenderer will be notified immediately and required to deposit 10% of bid by September 9th. Highest tender so accepted will constitute reserve bid at aforesaid Auction on September 17th.

HIGHEST bidder at auction, if over reserve bid, required to deposit 10% of bid at time of sale and sign a contract of purchase. Successful purchaser to pay balance in cash by September 24th. Standing conditions of sale to apply.

AUCTION WILL BE AT THE PROPERTY

MAHLON ZERON, Auctioneer.

G. WILLIAM GORRELL,
Morrisburg, Ontario.
Solicitor in charge of sale.
12-14c

NOTICES

PERSONAL — Hygienic Supplies (Rubber Goods) mailed postpaid in plain, sealed envelope with price list. Six samples 25c, 24 samples, $1.00. Mail Order Dept. M-57. Nov-Rubber Co., Box 91, Hamilton, Ont. tfc.

ONTARIO

EXTERIOR PAINTING

SEALED FIXED PRICE TENDERS will be received by the undersigned until 12 o'clock noon on

Thursday, August 28th, 1952

for the Exterior Painting of Sundry Buildings at the Agricultural School, Kemptville, Ontario.

A certified tender deposit cheque made payable to the Honourable the Provincial Treasurer of Ontario, (or Government Bearer Bonds) in the amount of $500.00, must accompany the tender.

Specifications and tender envelope may be obtained on application to the Department of Public Works, Ontario, Room 6327, East Block, Parliament Buildings, Toronto.

The lowest or any tender not necessarily accepted.

G. N. WILLIAMS
Deputy Minister & Chief Architect,
Department of Public Works, Ontario.
Parliament Buildings, Toronto 2,
Ontario. August 7th, 1952. 12-13c

Harry's
Sport Shop
Phone 327

Men's Straw Hats
Cut drastically in price.

SHOES - $8.95 up
Complete line of Men's Shoes. Excellent quality, the best line.

Suits, Topcoats and Sportcoats
A big selection, with more coming all the time. Moderately priced.

Pants
Reduction in Pants! Everything on our rack reduced.

Jackets
For School. Variety of colours and styles to choose from.

Fine Hose
In all wool, wool and Nylon, Nylon and Cotton.
89c up

Work Clothes
Complete line of Men's Work Clothes carried at all times.

H. R. KEYES
St. Lawrence Street - Winchester

LANG'S
Department Store

LARGE ASSORTMENT MEN'S
Work Shirts
$1.98 to $2..65

A REAL BUY
MEN'S 2-PLY ALL WOOL
Work Socks
Reinforced with Nylon for extra strong wear.
98c Pair

GENUINE HORSEHIDE
THRESHING GAUNTLETS
$2.98 Pair

FANCY DECORATED
Water Sets
Large Pitcher with 6 Matched Tumblers.
$1.90

THE RELIABLE NATIONAL BRAND
BIG "B" LINE
OVERALLS
Only $4.75 Pair

MORE SHOES
WE ARE JUST OPENING UP ANOTHER
1800 Pairs
of Ladies' and Children's Shoes. We have the largest stock of Ladies' Shoes in the county.

Jo-Anne Shoppe

Final Clearance Sale
—of—
SUMMER MERCHANDISE
CLEARING AT
1/2 Regular Price

All Summer Dresses
Sizes 12-20, 16½-24½.
CLEARING AT
1/2 Regular Price

All Bathing Suits, Shorts T-Shirts and Summer Skirts
CLEARING AT
Half Price

All Shortie Coats 33 1-3 OFF

Nylon Lace Camisoles $1.98
Just the thing to wear under your Sheer Nylon Blouse. Sizes Small, Medium and Large.

No Exchanges. No Refunds. All Sales Final on Above Items.

Fall Goods Arriving
Fall Coats, Dresses and Hats are coming in now. If you need a new Dress or Hat for that wedding or some special occasion, come in and let us show you the new fall styles and colours.

JO-ANNE SHOPPE
Winchester - - Phone 10.

ELLIOTT'S
PHONE 12
GOOD BUYS EVERY DAY
MELONS, Large ---------- 35c
APPLE JUICE ---------- 2 for 19c
RED ROSE TEA, ½'s ---------- 43c
HONEY, White ---- 2 lbs. for 45c
PEACHES--Free Stone
Food Market

Attention Williamsburg Subscribers!
We have resumed the Williamsburg News in this issue of the Press. As we are anxious to continue a more thorough coverage of news events in this area, we would ask the co-operation of Press readers in forwarding news items. Contact Mr. or Mrs. Reg. Workman in Williamsburg, Phone 162r13.

Holiday Closing
Our Store Will Be Closed
August 25th to Sept. 2nd.
While On Holidays.
Regular Bread Deliveries will be made by our truck as usual.
It will be your last chance for a week to get those delicious Downyflake Donuts. Better get an extra dozen and be sure.
SUMMERS' BAKERY
WINCHESTER, ONT.

Professional Notices

CASS & CASS
LAW OFFICES
Chesterville, Dial 735. Winchester.
Bank of Nova Scotia Block. Phone 11

W. E. CARSON, D.C.
CHIROPRACTOR
Cor. St. Lawrence and Victoria Sts.
Tuesdays and Saturdays:
1.00 to 5.30 p.m., 7.00 to 9.00 p.m.
Phone Winchester 45R.
17tfc.

G. WILLIAM GORRELL
Barrister, Solicitor, Notary Public
Office Phone 36 - Residence 6
MORRISBURG - Ontario
26-1 yr.

ATTENTION, LADIES !
Get your Summer Permanent now and be cool in the hot weather. Cold Waves, Machineless, Shampooing and Finger Waving. Day and early evening appointments. Featuring special prices for Children's Hair for two weeks only. Phone 258M today.
4-5c **Mrs. Ron. Patterson.**

WINCHESTER BEAUTY NOOK
Jean and Florence Wyatt



If your hair is not becoming to you, you should be coming to us. Styling, Cutting, and all lines of Beauty Culture.

Closed for Vacations, July 26th to August 11th, inclusive.
Open Evenings. Phone 244.

"HOLLYWOOD BEAUTY SALON"
Telephone 292 to-day for your appointment with "Hollywood Beauty Salon," featuring Machine, Machineless, Cold Wave and the new Flexawave Permanents.
Mrs. Louise Freeland
Gladstone Street - Winchester.

GENERAL INSURANCE
Hartford Fire Insurance Co., Lanark Mutual Fire Insurance Co., Hartford Accident and Indemnity Co., will protect you against loss by fire, wind, automobile damage; family sickness and accident, and cattle accident and death.
Consult: H. S. Carkner, Agent,
38-1 yr.p Real Estate and Insurance

LYALL M. CROWDER
Representative For
Automobile - Fire - Wind, Etc.
MUTUAL LIFE OF CANADA
Auto Financing
Write or telephone 606r41,
South Mountain, Ont.

GRAHAM L. CASSELMAN
CROWN LIFE INSURANCE
GENERAL INSURANCE
Phone 150W3 - Winchester.
50-14p

HOWARD E. BICCUM
and
HAROLD D. POAPST
District Representatives for the North American Life Assurance Co.
Also a complete Insurance Service for all lines of Fire and Casualty Insurance, including Hospitalization. Auto Financing and Real Estate also handled. Phone 285. Winchester.

S. EARL FREELAND, C.L.U.
District Representative for The Manufacturers' Life Insurance Company
Special Services offered in connection with Group Pension Plans, Group Insurance, Estate Analysis, etc.
Telephone 292. - Winchester.

For Cemetery Memorials see
W. J. L. BOYD & SONS
representing
R. M. Best Granite Co., Kingston. Architects and Craftsmen of Civic and Private Memorials. Church Memorials of Bronze, Marble and Brass
PHONE 144 WINCHESTER

JAKE ROSS
All kinds of Poultry wanted at all seasons. Wool wanted. I buy all kinds of Hides.
Phone 81 - - Winchester

INSURANCE
FIRE, HAIL, ACCIDENT, LIVE STOCK AND AUTOMOBILE
Apply to
WALTER MOFFAT, Winchester, Ont.

CANADIAN LEGION, B.E.S.L.
BRANCH 108, WINCHESTER
Meets second Thursday of each month in the Legion Hall, Winchester.
All War Veterans Welcome.
J. M. VANBRIDGER, President.
A. M. ALEXANDER, Sec'y-Treas.

HENDERSON LODGE, NO. 383
A. F. & A. M., WINCHESTER
Meets in the Masonic Hall, Royal Bank Block, on second Friday of each month at 8 p.m.
Visiting Brethren Welcome.
GORDON MULHOLLAND, Wor. M.
DR. W. A. SHERWOOD, Secretary.

WINCHESTER L. O. L. NO. 862
Meets regularly in the Orange Hall, Winchester, at 8 p.m., on the second Monday of each month. Visiting Brethren always welcome.
Roy E. Annable, W. M.
Doug. Johnston, Rec.-Sec'y.

FINANCING - INSURANCE
Automobiles and New Trucks Financed and Insured.
Low Rates.
Howard Biccum - Phone 285.
Winchester, Ont.
49c-1 yr.

Buy, Sell and Rent through Press Classified Advts. They bring results, cost little.

Weed of the Week!

DANDELION, PLANTAIN AND CHICKWEED

This week our choice for Weed of the Week covers three weeds in place of the usual one. In giving his reasons for grouping them together, K. E. Fallis, Fieldman for the Crops Branch, Ontario Department of Agriculture, points out that Dandelion, Plantain and Chickweed are all commonly found growing together in lawns, and the same control methods apply.

Fortunately, all three of these weeds are susceptible to 2-4-6 which can be applied without injuring the rest of the lawn. Mr. Fallis states that the Dandelon can be controlled by spraying in the spring, just before the blooms appear. However, these weeds are often inconspicuous at that time and little is done. Once they come into bloom they are more obvious, but spraying at this time—the late bloom stage—gives disappointing results.

However, there is a second chance for those who did not spray and wish they had, or who had poor results. Early autumn spraying of the lawn with 2-4-D gives as good control of Dandelions as the spring application and is much better than mid-summer applications. This early autumn spraying also kills the Chickweek and Plantain.

Mr. Fallis suggests that a small hand-operated sprayer or a sprinkling can may be used. However, the latter is wasteful and may damage the lawn. 2-4-D applied at the rate of one-third of an ounce per thousand square feet of lawn will give good results. He adds, however, that care should be taken to protect shrubs and other broadleaved plants from the spray drift.

Finally, he recommends that the bare spots caused by the killing of these weeds should be fertilized and sown with some grass seed. This will give the grass a start for the next year so your lawn will look good at that time.

THOMPSON AND LOCKE COLTS ENTERED IN BIG STAKE AT ARNPRIOR

The Hambletonian of Eastern Ontario is to be raced at Arnprior on Wednesday afternoon, August 27th, and is to be known in 1952 as "The Smith Dairy Colt Stake." The race is being sponsored by Mr. Mac. Smith, of Smith Dairy, Arnprior, along with the Arnprior Fair Board, and is to be the feature race of their program the last day of Arnprior Fair.

This is the third consecutive year for this race to be held in Eastern Ontario. It was started in 1950 and that year was held at Picton, Ont., and in 1951 at Perth.

The gross purse is now just over $2300.00 and is the largest purse ever raced for by harness horses in Eastern Ontario. This large purse is made possible by $770.00 worth of fees contributed by the horse owners, $500.00 granted by The Canadian Trotting Association, and $1050.00 added by Smith Dairy and the Arnprior Fair Board.

Since the inception of this Stake, it has become known as the outstanding race attraction to be held in Eastern Ontario. The winning horse will earn 40 per cent. of the net purse, 2nd, 30 per cent.; 3rd, 15; 4th, 10; 5th. 5.

Horsemen in the know expect the horse winning this race will have to trot or pace in 2.12 or better. Arnprior is considered one of our fastest racing strips and the Fair Board is doing everything possible to accommodate and make welcome the largest attendance to ever witness a harness horse race at their Fair. Arrangements have been made for parimutual wagering, and the Fair Board has engaged a well known starter with his modern mobile starting gate, and for spectators who have never seen this modern method of starting should make it a point of attending Arnprior Fair, Wednesday, August 27th, for the thrill of their lives.

Following is the list of owners and horses: Ed. Birtch, Smiths Falls, "Silver Van"; J. C. Cameron, Smiths Falls, "Ezra Lee"; Sted Craig, Smiths Falls, "Goodwill Rose"; Ernest Hanna, Prescott, "Johnstown Lad"; Gordon Kingston, Napanee, "Glendale Doreen"; Gamet Kirkpatrick, Kingston, "Country Lad"; Parker Locke. Morrisburg, "Glocca Morra"; Smith Bros., Ottawa, "George Norris"; John E. Thompson, South Mountain, "Chief Eden."

The car stopped suddenly in a dark country lane. "Out of gas," our hero said. The girl friend pulled a flask out of her handbag. "Wow," said he, "what's that? Rum?" "No," she retorted, "gasoline."

HAVE YOU TRIED
Abel's
Odourless Cleaning?
● ● ●
Dyeing and Alterations Done Promptly In the Most Modern New Plant in Eastern Ontario at Chesterville.
● ● ●
For your Convenience We Have Arranged Collection Depots In Your Locality
In Winchester We Pick Up On Monday, Wednesday and Friday
Depot: Mrs. Gordon Fader
Phone 232
Winchester Springs: Wednesday and Saturday
Depot: Mrs. L. Bogart
Inkerman: Wednesday & Saturday
Depot: Allison Brothers' Store
Every Garment Is Insured!
Abel's Dry Cleaners
CHESTERVILLE - - Dial 622



Hello Homemakers! An ideal picnic lunch is one that does not involve a lot of baking or mixing, don't you agree? For a pleasant picnic just pack a few things on the spur of the moment to eat at a different location. Roadside picnics are becoming more popular to-day and in many instances it's only courteous to eat lunch on the way to visit friends. By the way, do you know that the Ontario Department of Highways place more than 22,000 tables along the wayside for picnickers.

The menu that often fills the bill and the picnickers too, may be weiners in rolls with relish or mustard, potato chips, small tomatoes, fresh melon and spoons for each, along with a thermos of cold fruit juice or milk with plastic tumblers.

Everyone expects pick-up items on a picnic. We like eggs cooked-in-shell, fried chicken pieces, cubes of cooked ham, wedges of cheese, buttered bread, raw fruit and tarts or cookies.

Don't fuss too much but pack the necessities such as a mixture of salt and pepper, spoons or forks, paper serviettes and a damp face cloth in an oilsilk bag for greasy fingers. It's fun to eat picnic-style, once in awhile.

TAKE A TIP

1. Our doctor points out that DDT is a poison which kills insect pests such as mosquitoes or flies. Also, it can be harmful to man if it is used so that even small concentrated amounts are allowed to contaminate food dishes and cooking utensils. This spray may be used in other rooms except the kitchen.

2. When you spray other rooms except the kitchen for flies and mosquitoes close all windows and doors and then point the sprayer toward the juncture of wall and ceiling. Do not aim directly at the wall. Spray until the room is filled with a fine floating mist and leave the room closed for at least 15 minutes. Then sweep up dead and paralyzed insects: burn or wrap tightly for outside garbage pail.

3. Select a durable sprayer that does not squirt or drip. Unfortunately a good one costs twice as much as a cheap one. If you use the spraying attachment with a vacuum cleaner you will have excellent results.

4. Poisons should not be kept in the kitchen, where they may be used by mistake in food preparation or in the bathroom where they may be mistaken for medicine. Neither should they be used or stored where there is the slightest danger of children or pets getting at them.

5. The label on poisonous materials should be read carefully and the antidote noted before poison is used.

6. Garbage pails need a good scrubbing once a week with soapy water and a stiff brush. Scald with boiling water and washing soda or a disinfectant. Dry pail and brush in the sun.

7. Bread and cake boxes should be washed and aired once a week. Before refilling, line with wax paper. Keep that extra loaf of bread in the freezing unit of refrigerator and toast slices if you forget to remove it in time to thaw.

8. Wooden top counters and tables should be scrubbed wth a brush dipped in suds, wiped with a cloth wrung out of clear water and then a dry cloth. If the wood becomes soaking wet it will swell and open at the seams.

9. Cover all food and store in a cool place.

10. Wash food to be served raw before it is cut or served. Even berries should be rinsed by placing them in a sieve, cover, then submerge in a bowl of cool water. This prevents crushing the berries.

11. Wash your hands in soapy water more often than you think is necessary.

THE SUGGESTION BOX

1. To carry milk without a thermos pour it into a sealer, place on the rubber ring and seal securely. Immerse in a pail containing cold water and cover.

2. To keep sandwiches moist wrap in wax paper, then in a dampened towel.

2. To keep sandwiches moist wrap in wax paper, then in a dampened towel.

3. Transport cookies in a box so they do not break.

4. If you build a fire to make tea or coffee at a picnic, notice which way thew ind is blowing and light on the leeward side.

WILLIAMSBURG CAPTURES DUNDAS LEAGUE CROWN

(Continued from Page 1)

Williamsburg's win was, to say the least, deserving. For several years this team, the best in the league this year, had been nosed out in some unusually close series. This year it looked as if history would again repeat itself, but a stubborn determination, some great team spirit when it was needed, and good ball playing brought them through with flying colours.

Williamsburg now represents the Dundas League in Eastern Ontario playoffs. The first round is scheduled to start in Williamsburg next Monday night against Russell, winners of the South Carleton League. The support of all district ball fans will certainly go with this team as it starts in district playdowns.

Hallville ----0 2 1 0 0 1 1— 5 10 5
Williamsburg 3 4 2 0 2 0 x—11 11 3

Hallville—Keith Fairfield, c; Gerry Milne, cf; Stan. Berry, p; Bun Lunny, 3b; Carl Simms, 1b; Earl Roach, rf; Lyle Simser, lf; Ross Andrews, ss; Art Milne, 2b.

Williamsburg—Art Flynn, c; Jack Salmon, lf; Carl Casselman, 3b; Bert McIntosh, ss; Lloyd Casselman, cf; Clayton McLean, 2b; Gord. McMillan, rf; Sonny Elliott, p; Dick McIntosh, 1b.

Officials: Arn Reilly, plate; Lloyd LaPorte, 1b; Denzil Corwder, 3b.

WEDNESDAY NIGHT'S GAME

With elimination just around the corner, Williamsburg belted out an 11-6 triumph over Hallville last Wednesday night in a see-saw battle that saw the lead change hands three times before the crew from the south sewed it up. The win evened the Dundas County Softball Finals at three games each in a best of seven effort.

Played before a big crowd of fans the Williamsburgers were led by at the Consolidated School diamond, Lloyd (King) Casselman, who hammered out four singles, in as many times at bat, for a perfect night. Other howitzers for the victors were Carl Casselman, with a double and two singles, and Gord. MacMillan, who picked up a big homer and a single.

Bun Lunny led the Hallville crew with a grand-slam four-bagger, a double and a single which drove in five of his team's six runs.

Defensively, both teams tightened up, and the brand of ball played was improved, particularly on the part of the Hallville infield.

Sonny Elliott, after dropping a pair, came back to last the distance and get credit for the win. He walked only one man and struck out three. Kitch. Berry, until the sixth inning, was on his way to his fourth consecuive win, and then the roof fell in as Williamsburg collected six runs in the final two frames, while holding Hallville off the score sheet. It was his first loss in the series against three wins.

Another few minutes and the game would have been called on account of darkness. As it was, it was difficult for both sides to see the ball at the end of the game.

Williamsburg 0 1 0 1 3 2 4—11 14 3
Hallville ----0 1 0 1 4 0 0— 6 11 3

The line-ups were:

G. MacMillan, lf; J. Salmon, rf; C. Casselman, 3b; Bert McIntosh, ss; L. Casselman, cf; C. MacLean, 2b; S. Elliott, p; A. Flynn, c; D. McIntosh, 1b.

Hallville—K. Fairfield, c; G. Milne, cf S. Berry, p; B. Lunny, 3b; R. Andrews, ss; C. Simms, 1b; E. Roach, lf; L.Simzer, rf; A. Milne, 2b.

Officials: Arn. Rielly, Plate Ump.; Llooyd LaPorte, 1b; A. Kellogg, 3b.

Go By Train to the
Toronto
CANADIAN NATIONAL
Exhibition
Aug. 22 to Sept. 6
Low Rail Fares
$12.90 Coach
$14.80 Sleeping and Parlour Cars*
*Parlour Car or Berth Fare Extra.
Good going Thursday, Aug. 21 to Saturday, Sept. 6 inclusive.
Return Limit—Sept. 10
Full information from any agent.
Canadian Pacific

Custom Combining
Do Your Harvesting The Economical Way
The COMBINE Has Proven Itself.
Good Clean Harvesting at Reasonable Cost and With Minimum Use of Labor.
I Have The Big Cockshutt 10 foot Header and a 6 foot M. H. Clipper, in Service.
W. C. MacDONALD
Your Cockshutt Dealer, Phon 299, Winchester, Ontario.

Let US Solve Your Heating Problems!



This ultra-modern styled F-M Furnace is designed to give the highest heating efficiency. It offers more than just ordinary automatic heat . . . it also conditions the air, giving the advantages of moist outdoor air. The F-M Furnace is finished in attractive green and designed as a compact unit that uses only a small floor area. It is available in 5 sizes. Let us give you the complete story of the F-M Oil Fired Warm Air Furnace.

HARRY JOULE
HEATING and PLUMBING CONTRACTOR
St. Lawrence Street WINCHESTER, ONT. Telephone 295

Winchester Motors
St. Lawrence Street, Near C. P. R.
STUDEBAKER Sales and Service
J. I. CASE TRACTORS and Farm Machinery
THE TIME HAS COME
To place your order for that Case Combine. We have one in stock and another coming in.
In USED Machinery we have the following:
2 Hay Loaders, both in good condition. 2 16 inch Papec Corn Blowers, both complete with outside and inside pipes. 1 Corn Binder, with loader.
New Cars are not too plentiful, but we still have two for immediate delivery.
DOUG. ANGUS, Proprietor
PHONE 122 - - Winchester, Ontario.

Toiletry Specials
TIFFANY DEODORANT CREAM, $1.50 size
ONLY $1.00
RICHARD HUDNUT EGG CREAM SHAMPOO with A FREE CREAM RINSE - ONLY $1.25
TIFFANY COLOGNE with $1.25 TIFFANY PERFUME BOTH FOR ONLY - $1.75
Phone 34 **J. F. Smith Drug Co. Ltd.** We Deliver
G. H. LaROSE, Phm. B. **WINCHESTER**

NEXT WEEK AT THE
"Picadilly Theatre"
WILLIAMSBURG - - - ONTARIO

THIS THURSDAY, FRIDAY & SATURDAY
"On Moonlight Bay"
A picture about a wonderful family. Meet the Winfields, they're your kind of folks. A comedy you will not want to miss. Filmed in Technicolor. Starring Doris Day, Gordon MacRae, Billy Gray.

MONDAY, TUESDAY AND WEDNESDAY



The star of "King Solomon's Mines" and the beauty of "Teresa" in a dramatic, romance-filled story of an innocent, young girl-painter who copied famous works of art and her scoundrel-sweetheart who, unknown to her, sold them as originals.

THURSDAY, FRIDAY AND SATURDAY



ON THE SAME PROGRAMME.



WESTEEL GALVANIZED
IRON ROOFING
3, 6, 7, 8, 8½ & 10 ft. Lengths

6 & 8 ft. GALVANIZED
WATER TANKS

12 in. STEEL CULVERTS
14 feet Long.

BALER and BINDER TWINE
Just Arrived.

R. S. Allison & Sons
Telephone 346J3.
Winchester Springs - - Ont.

BLUE COAL
AMERICA'S FINEST ANTHRACITE
Chestnut and Stove Sizes

PLACE YOUR ORDER TODAY

Town Cash Price $24.00
PER TON, OFF THE CAR

4 SERVICE PHONE 4
Ross H. Hutchinson
WINCHESTER, ONT.

Flour

USE FIVE ROSES
FOR THE BEST RESULTS IN ALL YOUR BAKING, BOTH BREAD AND PASTRY
Comes in 7 lb., 24 lb., and 98 lb. Bags

HUGH McMASTER
PHONE 431. WINCHESTER, ONT.

HYLO EGG-GRADING STATION
L. Kapeller, Proprietor.
WINCHESTER, OSGOODE and CHESTERVILLE

Daily Highest Market Price for our City Trade.
Two Electric Grading Machines To Assure You Proper Grade.

If it is not convenient for you to bring your eggs to our Grading Stations at Winchester or Osgoode, you may leave them at any of the following stores where they will be picked up and your returns left twice weekly:

Allison's Store ... Winchester Springs
Coughler's Store, Winchester Springs
Carkner's Store ... Ormond
Saunders' Store ... Inkerman
Lewis' Store ... Dalmeny

WINCHESTER A. Crawford, Mgr. OSGOODE R. Rennick, Mgr.
CHESTERVILLE — Harold Marriner, Manager.

For Contracting of Masonry and General Carpenter Work, See
W. H. WOOD
Phone 612 R 13
MOUNTAIN - - ONTARIO
Free Estimates Given.

Repair Your Furnace NOW For Economy Next Winter
Sales and Service For All Kinds of Furnaces

COMPLETE LINE OF
Bathroom and Kitchen Facilities.
Oil Burners.
New and Used Wood Stoves.
Pressure Systems
Domestic and Stock Pumps.
Garden and Lawn Tools.

J. Fader & Son
Telephone 60
WINCHESTER - ONT.

For Quick Results, try a Press Classified Advt.

BOTTLED GAS
● COOK WITH IT
● HEAT WITH IT
It's Cleaner, Quicker and Economical.

CENTRAL GAS
Distributors of Frontenac BLUE FLAME
Call MORRISBURG 208
24 - HOUR SERVICE

SHUR-GAIN
FEED SERVICE

Shur-Gain Essential Minerals for Cattle and Hogs

Over the years the soils of Canada have been depleted of certain minerals. This means that the herbage grown on these soils no longer carries sufficiently high mineral levels to support good health and growth in our live stock. Therefore, it is not possible to supply enough minerals through natural feeds such as pasture, corn, hay and home-grown grains.

YOU WILL FIND IT PROFITABLE TO FEED YOUR STOCK SHUR-GAIN ESSENTIAL MINERALS

Results Are What Count

If you feed your stock strictly according to proven SHUR-GAIN standards you can count on excellent results.

FOR CHICKENS, Try This Trio:
Shur-Gain Chick Starter
Shur-Gain Growing Mash
Shur-Gain Laying Mash

FOR HOGS, Try These:
Shur-Gain Pig Starter
Shur-Gain Hog Grower
Shur-Gain Hog Finisher

FOR CATTLE:
Shur-Gain Calf Starter-Grower
Shur-Gain Dry and Freshening Ration.
Shur-Gain Dairy Ration.

YOU WILL ALWAYS BE GLAD YOU SWITCHED TO SHUR-GAIN.

H. S. LANNIN LIMITED
WINCHESTER, ONTARIO.

BERRY'S
BALANCED 816 BALANCED
FOR LIVESTOCK AND POULTRY
D. L. BERRY AND SONS
SOUTH MOUNTAIN ONT.

Sunday In The Churches

SUNDAY, AUGUST 24th, 1952.

"Anger and Rage"

"Nothing is improved by anger, unless it be the arch of a cat's back. A man with his back up is spoiling his figure. People look none the handsomer for being red in the face. It takes a great deal out of a man to get into a towering rage; it is almost as unhealthy as having a fit, and time has been when men have actually choked themselves with passion, and died on the spot. Whatever wrong I suffer, it cannot do me half so much hurt as being angry about it; for passion shortens life and poisons peace."—Spurgeon.

CHURCH OF ENGLAND
Canon Gordon Carryer, Incumbent.

South Mountain: St. Peter's, Holy Communion at 11.00 a.m. Winchester, St. Matthias, Evensong at 7.30 p.m.

BAPTIST CHURCH
Pastor Ben. Richardson, Minister.

Sunday School at 10.00 a.m. Public Worship at 11.00 a.m. Evening Service at 7.30 p.m. Prayer Service on Wednesday at 7.30 p.m.

PRESBYTERIAN CHURCH
Rev. William Reid, Minister.

The Congregation of St. Paul's Presbyterian Church will worship with the Congregation of the Baptist Church.

UNITED CHURCH OF CANADA
Rev. T. N. Mitchell, Minister.

Winchester: Public Worship at 10.30 a.m. Sunday School at 11.30 a.m.

Harmony: Sunday School at 2.15 p.m. Public Worship at 3.00 p.m.

WESLEYAN METHODIST CHURCH
Rev. Henry Kielty, Minister.

Winchester: Bible Class at 9.45 a.m. Morning Worship at 10.45 a.m. Evening Evangelistic Service at 7.30 p.m. Mid-week service for prayer and fellowship on Wednesday at 7.30 p.m. Youth meets each Friday at 7.30 p.m.

Hallville—Sunday School at 2.15 p.m. Afternoon Worship at 3.00 p.m.

HONOR BRIDE-ELECT

Miss Vyvienne Acres, who was married at Vernon recently, was honoured in Ottawa, Carp and Vernon, when pre-nuptial teas and presentations were held in her honour.

A miscellaneous shower was held in Vernon community at the home of Mrs. Howard McConnell. Mrs. Robert Armstrong, of 627 Melbourne Street, Ottawa, entertained at afternoon tea for 50 friends. Mrs. Gordon F. Helmer, of 321 Lincoln Ave., Ottawa, entertained friends at a linen shower.

At Carp, a tea was held in her honour at the home of Mrs. Herbert Johnston, and the Carp girls' softball team, of which she was a member, presented her with a smoker.

For Next Winter
Buying Fuel
Our Prices Right
Your Terms O K
Deliveries Free
Start Today
Budget Plan
W. J. L. BOYD & SONS, LTD.
Coal, Coke & Wood
Phone 325, Winchester, Ont.

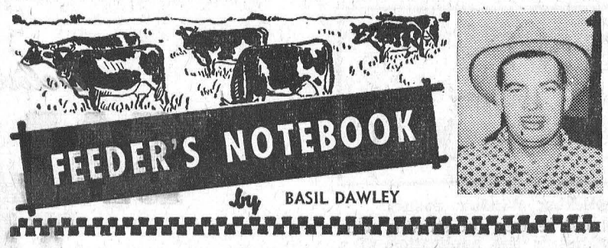

SHOULD FARMERS FEED CATTLE?

This is the time of the year when farmers are making up their minds about feeding cattle. Careful consideration must be given to what kind of cattle to feed, what price should be paid for feeders, and when to buy.

This looks as if it will be a year when profits will probably be based on profitable weight gains with margins over feeder cattle cost secondary. Even if margins of profits are not large, the efficient feeder still has a good chance for satisfactory profits.

This year, diversification as to the type of cattle to use in a feeding program will help spread the risk and allow for taking advantage of market situations that may delevop. For the long feeding period, there should be less risk in feeding calves—you don't have to buy so many pounds. Larger cattle that are plainer may be safer for a shorter, say 90 to 120-day feeding period. For those who would like to have fat cattle to market next July and early August, don't overlook buying heifer calves which will usually finish off quicker than steers.

The supply of good feeder cattle will probably be lower this year than a year ago, due to the severe winter in many western states. Many of the beef cattle were weakened and calves were lost. These factors indicate that the price of feeder cattle will be steady.

Don't look for wide margins this year, but think in terms of your management and feeding ability. The possibility of profits is good for those who buy the right kind of cattle and feed for efficient, profitable pounds of gain.

WEDDINGS

JOHNSTON—ACRES

St. George's Anglican Church, Vernon, was the scene of a pretty wedding ceremony on Saturday, August 9th, when Miss Vyvienne Margaret Acres, daughter of Mr. and Mrs. Cecil Acres, became the bride of Mr. Donald Garry Johnston, son of Mr. and Mrs. C. I. Johnston, of Kinburn.

Rev. H. D. Roberts was the officiating clergyman and was assisted by Rev. J. S. K. Tyrell, of Carp. The soloist, Eldon Hay, of Russell, cousin of the bride, was accompanied by Mrs. John Twiname, also of Russell.

During the ceremony, the soloist sang "The Lord's Prayer," and as the register was being signed, "O Perfect Love."

The church was decorated for the occasion with gladioli, bachelor buttons and maiden hair fern, while the guest pews were designated with white satin bows and bachelor buttons.

Given in marrage by her father, the bride was attended by her sister, Miss Beverley Acres, Reg. N., of Ottawa; as maid of honour, and the bridesmaid was Miss Claire Armstrong, also of Ottawa. Miss Joan Acres, cousin of the bride, was the flower girl.

Arthur Armstrong, of Carp, acted as best man for his cousin, and the ushers were Donald Acres, brother of the bride, and Robert Armstrong, of Ottawa, cousin of the bridegroom.

For her wedding, the bride chose a gown of shimmering blush slipper satin and the Victorian bodice had a nylon yoke which was trimmed with matching heavy French cord lace. The long-fitted sleeves came to petal points over the hands.

The full skirt was draped in the back to a small court train. Her Victorian headddress was of imported tulle illusion trimmed with seed pearls, and she carried a cascade bouquet of Johanna Hill roses and pastel gladioli.

Immediately following the ceremony a reception, attended by 70 guests, was held at the Red Door, Ottawa. The toast to the bride was proposed by Rev. J. S. K. Tyrell, and responded to by the bridegroom.

Later, Mr. and Mrs. Johnston left on a wedding trip to Quebec City. For travelling, the bride wore a turquoise gabardine suit with black accessories and a corsage of red roses.

Upon their return the couple will reside in Arnprior.

GLEN STEWART COUPLE CELEBRATE TWENTY-FIFTH WEDDING ANNIVERSARY

The home of Mr. and Mrs. M. R. Swerdfeger, of Glen Stewart, was the scene of a pleasant surprise party on Friday evening when about 40 members of Mrs. Swerdfeger's family gathered to congratulate them on the occasion of their 25th Wedding Anniversary.

The marriage of Milton R. Swerdfeger and Mildred K. Allison took place at the bride's home in Morewood on August 18th, 1927, with the Rev. Roy Stafford officiating.

Mrs. Hugh Coons, the flower girl of 25 years ago, pinned a corsage on her aunt, while Mr. Harold Allison pinned a boutonniere on Mr. Swerdfeger. A beautiful bride's book, designed by the nephews and nieces, called for much favorable comment.

Mrs. A. B. Allison, mother of the bride, gave the address, recalling humourous events of their courtship days, and presented Mr. and Mrs. Swerdfeger with matching end tables and a pair of table lamps on behalf of the Allison family.

During the evening, a programme of solos, readings and musical numbers was enjoyed, after which refreshments were served.

FINCH COUPLE CELEBRATE 25th ANNIVERSARY

Mr. and Mrs. John H. Bush, of Finch, were honoured at two parties. on the occasion of their 25th Wedding Anniversary, which they celebrated on Sunday, August 10th. The first party came on Friday night as a great surprise to the couple, when some 50 guests moved into their home for a social evening. Carl Waldroff read the presentation address, and Hugh Shaver and Osborne Shaver presented the couple with a plate glass mirror and picture top card table on behalf of the guests.

On Saturday night, 35 guests from the 4th Concession of Finch Township, former neighbours of Mr. and Mrs. Bush, gathered at their home to honour the couple. Mrs. Hugh Cameron read the presentation address, and Mrs. Alex MacDougall presented the couple with a silver tea service.

On Sunday, Mr. and Mrs. Bush received many guests who congratulated them and offered appropriate gifts of silver.

Among the many callers were Mr. and Mrs. Harold MacDonald, Montreal; Mr. and Mrs. Robert Stewart, Montreal; Mr. and Mrs. James Phillipps, Mr. and Mrs. Dan McCarthy, Ottawa; Mr. and Mrs. Frank Beckstead, Mr. and Mrs. A. Beckstead, of Lisbon, N. Y.; Mr. and Mrs. Floyd Beckstead, Mr. and Mrs. Garnet Beckstead, Madrid, N. Y.; George and Albert Beckstead, of Gouverneur, N. Y.; and many guests from Cornwall, Chesterville and Winchester.

Mr. and Mrs. Bush were married at Winchester on August 10th, 1927, by Rev. Chatam Graham. They went to the Bush homestead in the 4th Concession where they farmed until 1942 when they moved to Finch village. The bridesmaid, Miss Annie Barkley, now Mrs. Aden Casselman, and the best man, Mr. Aden Casselman, were among the guests on Sunday.

PROSPERITY FOR SASKATCHEWAN

Saskatchewan's people are looking forward to big things in the future. With new discoveries of oil, minerals, and reclamation of farmlands, Saskatchewan's current many-pronged expansion has changed its status from the "poor relation" of the provinces to one with a "new look" of prosperity. Harold Hilliard, Weekly Star Weekly staff writer, tells Saskatchewan's exciting story in the August 23rd issue of The Star Weekly.



Have us make your wedding day photographs. You will treasure these pictures in years to come. Make an appointment, now, with our photographer

Earl Beckett
2-5721
"We Like Country Weddings"
Photographic Stores
65 Sparks St. Limited

CANADIAN PACIFIC


Time Table
STANDARD TIME.

EASTWARD TRAINS
No. 22—4.55 a.m. Flag stop for Montreal passengers. Daily.
No. 30—8.40 a.m., except Sunday. Stops at all stations.
No. 36—4.44 p.m., except Sunday. Stops at all stations.

WESTWARD TRAINS
No. 21—12.11 a.m. daily. Flag stop for Toronto and West.
No. 35—11.50 a.m. daily, except Sunday. Stops at all stations.
No. 29—7.04 p.m. daily, except Sunday. Stops at all stations.

SUNDAY ONLY
Westward Train No. 597—11.17 a.m., Sunday only. Stops at all stations.
Eastward Train No. 598—5.49 p.m., Sunday only. Stops at all stations.

Note—All above times are Standard.
R. D. LEDGERWOOD, Agent.

POULTRY WANTED
All kinds of Poultry Wanted at all Seasons. Also Hides and Wool. Highest Prices Paid and you are assured of a Square Deal.
MORRIS ROSS
PHONE 19 - WINCHESTER

MARKET PRICES PAID FOR
DEAD STOCK
HORSES - CATTLE
HOGS
TELEPHONE COLLECT
Winchester 114
Cornwall 3730
ST. LAWRENCE RENDERING CO.

TIRE SALE - SAVE!
SEIBERLING LIFETIME GUARANTEE
16x600 Super Service. Reg. Price $19.95
Our Price $16.95
15x670 Super Service. Reg. Price $24.95
Our Price $17.95
16x600 Air Cooled. Reg. Price $27.90
Our Price $19.40
15x670 Air Cooled. Reg. Price $31.50
Our Price $21.50
20x825 - 10 ply Special. Reg. Price $140.80
Our Price $99.70
ALL OTHER SIZES PRICED ACCORDINGLY
HAMILTON'S
GARAGE and SALES LIMITED
CHRYSLER - PLYMOUTH - FARGO
Telephone 488 - Chesterville, Ont.

Two Names That MEAN Something . . . . . .
C. C. STUBBS & CO. - L. D. WELLS, Prop.
DEPENDABILITY WORKMANSHIP
Authorized Dealer for "Rock of Ages" and the Best Imported Granites.
Cemetery Lettering promptly attended to at reasonable rates.
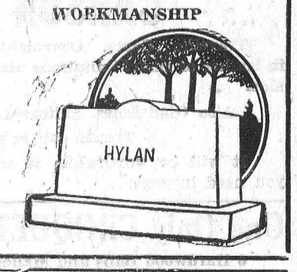

MORRISBURG, ONT.
P. O. Box 396. Phone 304.
Local Agent—J. L. DIXON.

Arthur A. Crawley & Co.
Chartered Accountants
OTTAWA - MONTREAL - BROCKVILLE - TORONTO
SUDBURY - NORTH BAY - SAULT STE. MARIE
Ottawa Address—119 Blackburn Bldg.

THE 1952 DODGE
The Best Car For Your Money
USED CARS — Fully Checked and in Excellent Condition.
Skilled Service For an Overhaul Job, on Car or Tractor.
MacDonald Motors Winchester
W. C. MacDonald, Main Street, West, Winchester, Ont.

Auto Accessory SAVINGS


Foot Operated
TIRE PUMP
3.89
No backache, no bending; use your weight instead of your muscles to pump up tires, air mattresses, etc.



Moto-Master
BRAKE FLUID
.89 20-oz.
A-tested, proven product; exactly same formula as used in your car originally. Keep a can on hand.

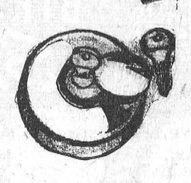
Triple Chrome Plate
Locking Gas Cap
1.89
Improved model with dust shutter. Sturdy lock prevents gas stealing. To fit all passenger cars.


Headlamp
TELLITES
Small .24 pr. large .54 pr.
Red-light red reflector jewels indicate if lights are on. Neat, efficient. Easily installed on any car.


Universal 4-Way
RIM WRENCH
1.29
Extra heavy forging has socket sizes to fit all passenger cars and light trucks. Priced low!


Self Adhesive
Weatherstrip
.42 12-ft. pkg.
Sponge rubber — Use it around car or home to seal out drafts and rain; eliminates rattles.

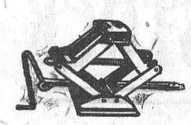
Quick-Acting
Scissors Jack
5.35
Extra low starting height; easy to place; car can't slip off. Ball bearing thrust action. Save safely!


Weatherproof
Trouble Lamp
3.75 25-ft.
Convenient switch in handle; heavy duty rubber cable; protective reflector guard.
50-ft. size 5.29


Gleaming Chrome
DOOR MIRROR
1.19
Smartly styled; increases visibility — eliminates "blind spots". Adjustable 4" diam. non-glare mirror.



HOSE LINE WASH MOP
Wash and rinse car in one easy operation; cotton yarn mop; non-rust handle.
1.49

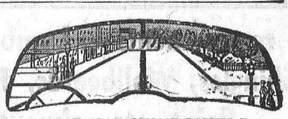
INTERIOR WINDSHIELD VISOR SPECIAL VALUE
Softens the blinding glare of bright sun or headlights. Restful green "Flexible Plastic" is self-adhesive, fastens to upper windshield surface.
COMPLETE SET.
De Luxe Set .54

CTC
CANADIAN TIRE CORP'N
ASSOCIATE STORE
The SIGN of SERVICE
WILLIAMSBURG
Phone 161-R12 W. P. Henophy

DUNCAN'S STORE

GOING AWAY? To School, Normal School or College
YOU NEED

CARSON LUGGAGE

Travelite Cases, Overnight Cases or Matched Sets. Finished in leather or smart imitations with beautiful matching materials inside.

Also Gladstones, Suitcases, Duffle Bags, Club Bags, etc.

Trunks can be purchased on order

It will be worthwhile to see our stock and check prices if you need luggage.

One Only CROQUET SET - Now $11.50

6 Hardwood Balls and Mallets complete with Rack and equipment. Regular $13.50.

One Only DORMEYER Electric MIXER

Complete with two bowls and juicer and cook book. Motor has two beaters, three speeds, and can be held in the hand for range use. Regular $52.00. SPECIAL $43.00

Grocery Specials

Sugar 10 lbs. 95c

FRESH HAMBURG **45c lb.**

FRESH SAUSAGE **39c lb.**

COHOE SALMON **29c**

DATE & NUT BREAD **19c**

REYNOLD'S MEAT MARKET
Phone 85, Winchester

Something new for a New Baby



BIRTH RECORD SPOON

An outstanding gift for the newcomer—the International Sterling Silver *"Birth Record Spoon"*. It's a gift that delights both parents and little one alike.

Name, month, date, year and time of birth may be engraved to make an ever lasting record in Sterling Silver.

The *"Birth Record"* spoon is a practical gift too—designed for use by the young learner.

Only $2.75 (engraving extra).

ALEX W. DAVIDSON
JEWELLER
Telephone 75 - - Winchester, Ont.

ALWAYS IN STOCK

- No Waiting
- Top Quality
- Right Prices

Your requirements in Lumber, Millwork, Doors Shingles, Wallboards, Plywood, Nails, Paint, etc., always available.

Submit your blue-prints to us for estimates free of charge.

We specialize in the manufacture of Windows, Doors, Cupboards, etc., to your specifications

Everytime you call, enquire about our SPECIALS in Sheathing, 2 x 4s, Hardwood and Softwood Flooring, Sidings, Doors and other items. We can save you money. Complete Satisfaction Guaranteed.

H. S. LANNIN LIMITED
Manufacturers of Lumber, Sash, Doors, Frames, Trim, etc.
Retailers of Building Supplies.
WINCHESTER Phone 48W ONTARIO

HINTS FOR THE HOME

Sticking Window Sashes

The best remedy for sticking window sashes is the application of a little lard, oil or soap in the grooves.

Perfume for the Room.

Fill a bowl or vase about half full of warm water, add a few drops of violet water or violet perfume, and it will give a fragrant scent to the room.

Fresh Flowers

Add a couple of aspirin tablets or a pinch of soda to the water in which cut flowers are to be put. Either will keep the flowers fresh longer than will plain water.

Kitchen Table

Fasten the oilcloth to the kitchen work table wih flour paste, instead of tacking it. This will prevent wrinkles, will be more durable, and will look nicer.

Pot Mats

Use the unworn parts of oilcloth or linoleum for making mats for pots containing plants and flowers. If these mats are enameled, the water wll not soak into them.

Tar Stains

Tar or asphalt stains can be removed from cloth by rubbing with lard and letting this lie for a while. Then launder in the usual way using plenty of hot soap suds.

Testing Dye

To be certain that the dye is a "fast" color, dampen a small piece of the dyed cloth and then rub it on a piece of clean white paper. If it leaves no stain, the dye is "fast."

Chamois Skin

Wash the chamois carefully in warm soapy water; then press carefully on a flat surface to dry. Do not hang in the air or place on the radiator, as this will only make the skin dry and hard.

Bread Crumbs

Try this method of making bread crumbs. Cut the soft part from a stale loaf of bread, place it in a clean cloth bag, tie the bag at the mouth, then gently rub it between the hands for a few minutes.

Moths In Carpets

Rock ammonia, dissolved in boiling water, is excellent for removing moths from carpets. Use four ounces of the ammonia to every quart of water. Apply with a flannel, then go over the material with a very hot iron.

Mildew

To remove mildew from white clothes, put a teaspoon of chloride of lime in a gallon of water. Dissolve thoroughly, put the garment in and stir until the mildew disappears. Rinse thoroughly. Chloride of lime bleaches so do not use it on colored fabrics.

Mirrors

The following are hints for the care of mirrors: Never hang a mirror where it faces a glare of light. The back should be protected so that no light or water can possibly enter. When cleaning, see that water is not allowed to trickle under the frame. A semi-dry method of cleaning is preferred.

"How did you lose your job at the dress shop, my dear?"

"I'd tried 20 dresses on a woman, and she said, 'I think I'd look nicer in something flowing,' so I asked her why she didn't jump in the river."

SPECIALS

FRIDAY and SATURDAY

MIXED COOKIES ....2 lbs. for 55c
BLENDED JUICE, 20-oz.,...2 for 25c
SUGAR .....10 lbs. for 97c
RED ROSE TEA, ½-lb.....42c
SUNKIST ORANGES .....21c Doz.
KETA SALMON, 1-lb. tin.....39c
SEEDLESS RAISINS .....21c lb.
MINUTE STEAKS .....65c lb.
FRESH HOMEMADE SAUSAGE, 37c
SLICED BACON .....37c lb.
MARGARINE 31c

MacPherson & Summers
EAST END MARKET - PHONE 80
COLD STORAGE - Phone 253

Morgan's

Men's & Boys' Shop
"Where Quality Counts"

Week-End SPECIALS

1-3 OFF ALL CAPS

ALL SUMMER HATS Only $1.00
EXTRA SPECIAL
Straws, Panamas and Gabardines Sizes 7⅛ and over.

Short Sleeve. Regular $3.95, to clear at only $2.75.

Long Sleeve. Regular $4.95, to clear at only $3.75.

Long Sleeve. Regular $5.95 and up. Out at $4.95.

No Phone Orders accepted for Specials.

We have a good selection of Suits in stock—All Wool, and by THE BEST MAKERS.

Drop in—you are under no obligation, and are always welcome.

E. A. MORGAN
PHONE 326 - WINCHESTER

Delicious!

"SALADA" TEA

SOCIAL AND PERSONAL

Mr. T. Henderson and Mrs. L. Boyd, of Ottawa, spent Sunday with Mr. and Mrs. Wm. Leslie.

* * * *

Miss Dixie Preston, of Merrickville, spent last week at the home of her grandmother, Mrs. H. L. Hughes.

* * * *

Pte. Robert Bilow has returned to Calgary, Alta, after spending his embarkation leave at his parental home.

* * * *

Mr. and Mrs. Melville Leslie, of Toronto, spent last week at the home of the former's parents, Mr. and Mrs. Wm. Leslie.

* * * *

Mr. and Mrs. Bill Clark and daughter, Sandra, of Canton, N. Y., spent Sunday with the latter's grandmother, Mrs. Naomi Bowman.

* * * *

Mr. and Mrs. D. A. Desmond, of Brantford, spent a few days recently at the home of the latter's grandparents, Mr. and Mrs. Wm. Leslie.

* * * *

Mr. Frank Porteous, of Winnipeg, spent a few days with his brother, Mr. Leonard Porteous, Mrs. Porteous and Mrs. R. L. Suffel at Iroquois and Ottawa.

* * * *

Mrs. F. A. Johnstone, Marilyn and David, of Sundridge, Ont., are visiting her mother, Mrs. Herman Summers, and other relatives in Winchester.

* * * *

Mrs. R. F. Hunter and granddaughter, Carolyn, of Scotstown, Que, returned home after a visit to the former's parents, Mr. and Mrs. Wm. Leslie.

* * * *

Mrs. Allcide Dupuis and son, Lester, of Westmeath, and Mrs. H. Price and daughters, Doris and Muriel, of Prescott, were Sunday guests of Mr. and Mrs. N. A. Hutt.

* * * *

Mr. and Mrs. Lloyd Rowat visited his parents, Mr. and Mrs. W. A. Rowat on Sunday, on their return from a motor trip through the United States and Quebec.

* * * *

Mr. and Mrs. Robert Woods and son, Donald, have arrived home after enjoying a ten-day motor trip through the Maritime Provinces, returning via the United States.

Some Potato.

As a sample of the potatoes he grew this year, Mr. Albert Crawford presented us with a specimen this week that weighed 1¾ lbs. It was of the Irish Cobbler variety and was oblong in shape, measuring 18 inches by 11 inches in circumference. Not a bad spud and one that will be hard to beat.

MOREWOOD W I. ENTERTAIN GRANDMOTHERS

Mrs. J. B. Loughridge was presented with a corsage, life membership pin and certificate, at the Grandmothers' Meeting of the W. I., which had as its guests members from Crysler and Russell W. I.'s and grondmothers of the community. Mrs. Harold Stewart presided and welcomed the guests. Following the business, a musical program, consisting of solos, duets, trios and choruses, was furnished by the school children who had taken part in the Music Festival at Iroquois earlier in the year.

The program committee consisted of Mrs. Russell Swerdfeger, Mrs. Millen Smirle, Mrs. Hume McConnell and Mrs. Arthur Steinburg, and conducted a number of contests, prizes going to Mrs James Andrews, of Morewood, whose birthday came nearest to the date of the meeting; lucky chair, Mrs. Sam Barrington; grandmother with the whitest hair, Mrs. Russell, of Russell; grandmother with the blackest hair, Mrs. Harvey Young, of Morewood; grandmother with the most grandchildren, Mrs. Morrow, of Russell; grandmother contest, Mrs. M. Goddard, Crysler. A reading was given by Mrs. Hume McConnell, "My Grandmother's Chair." The roll call was answered with memories of my grandmother.

A vote of thanks was proposed by the visiting societies. Refreshments were served by the committee in charge.

Buy, Sell and Rent through Press Classified Advts. They bring results, cost little.

MacINTOSH'S

PHONE 46

WEEK-END EXTRA SPECIALS

LIFEBUOY SOAP, 2 Bath-Size Bars 23c
CANNED MEAT SPECIAL— Spork and Prem .....3 Tins $1.00
WHITE SUGAR, 10-lb. Bags.....95c
PALMOLIVE BEAUTY SOAP SPECIAL .....4 Bars for 29c
MIXED COOKIES ....2 lbs. for 55c
HONEY—32-lb. Pails, only 2 Pails left .....$3.75 each.

MacIntosh's Groceteria
PHONE 46, WINCHESTER, ONT.

Keyes' CASH Store

Baby Chenille Bedspreads
All Colours. Manufactures Clearance
First Quality, 84x100 inches
Special $8.29 each

Back To School
BOYS' BLUE JEANS - $2.98
SANFORIZED, 7 1-4 oz. Duck.

3 Ply SCOTCH FINGERING YARN
13 Colours. Buy Now. 85c 4 ozs.

New Floral Pillow Ticking - $1.19

Ibex Flannelette Blankets
70x90 inches, First Quality - $6.49 Pair

NEW OPAQUE PLASTIC - 98c yd.
Arborite Pattern, Black, White, Grey, Red.

New Cannon Towel Sets - $3.89

Girls' ***NYLON PULLOVERS - $2.98***
WOOL CARDIGANS - $3.49

School Supplies
FULL LINE OF EVERYTHING FOR SCHOOL

WATCH! FOR OUR COTTON BED SHEET SPECIAL, SOON.

J. H. KEYES
Telephone 16 - - Winchester, Ont.

TRUCKS

OUR
Used Truck Sale
Is Going Strong!

There Are Plenty of Real Bargains Left.
Don't Wait!
Saturday Is The Dead-Line.

Take Advantage of That EXTRA Cash at NO Extra Cost To You.

You can even Buy On Time, thanks to the Ever-Popular GMAC Plan.

Come On Over and Reap The Harvest At
Melvin's Gigantic Used Truck Sale

MELVIN MOTORS Ltd.
Your Authorized O K Used Truck Dealer In Winchester
TELEPHONE 113 - - WINCHESTER, ONT.
Open Evenings Until 9.30—Later By Appointment.

Listen to "Valley Note Book" with Frank Ryan, over Radio Station CFRA every Sunday at 12.15 p.m.

Woods' Hardware

PHONE 109 - - Winchester, Ont.

Canning Season Suggestions

No. 2 1-2 Size Cans, No. 2 Size Cans and Covers. Cold Pack Canners, Canning Machines, Enameled and Aluminum Preserving Kettles, Fruit Jar Fillers, Foley Food Mill, Rotary Cullenders, Cullenders, Sieves, Food Choppers, etc.

Household Suggestions

Electric Kettles, G. E. Feather-Weight Irons, G. E. Electric Steam Irons, Toasters, Automatic Toasters, Sunbeam Mixmasters, etc.

Your Valued Patronage Solicited.

Save $10.00
on your guaranteed mothproof
Lane Cedar Chest
During August.

You have seen them in LIFE Magazine; you have admired them and wanted them; now you can save $10.00 during this special sales event which comes but once a year. Easy payment plan if desired.

VICE & CRAIG
Furniture Dealers Ambulance Service Funeral Directors
WINCHESTER, ONTARIO.