The Leader

SINGLE 70¢ COPIES

A Family Newspaper Serving the Community for more than a Century

VOLUME 131 NO. 49 | WEDNESDAY DECEMBER 6, 1995 | MORRISBURG, ONTARIO

Seaway Singers Concert

A special pre-Christmas concert will be performed at Lakeshore Drive United Church Saturday, December 16 at 8.00 p.m. Seaway Valley Singers will be performing Handel's Messiah, plus Christmas carols, under well-known choir director Michael Goodwin. Also featured will be group selections by The "Renaissance Voyces."

Christmas comes to Lone Star Gulch

Morrisburg Pentecostal Tabernacle Kids Bible Club and Sunday School are presenting "Christmas comes to Lone Star Gulch" on December 7 at the Civic Center at 7.00 p.m. This is a musical with singing featuring the theme of Christmas coming to an old Western Town. It will be performed again on December 10 at 7.00 p.m. at the Morrisburg Pentecostal Tabernacle.

Call Heart & Stroke Healthline

The Heart and Stroke Healthline is up and running . . . making it easy for people all over Ontario to access the Foundation's general medical and health promotion information regarding heart disease and stroke. Just call 1-800-360-1557!

Have Breakfast with Santa

Santa Claus will be breakfasting with young admirers this Saturday, December 9th at the Morrisburg Civic Center from 8.00 a.m. to 11.00 a.m. Come and enjoy a great breakfast before the Santa Claus Parade, and have your picture taken by a professional photographer.

After the parade, there is another photo opportunity in front of the clock tower in the mall, where Santa will be with the good folks from Upper Canada Playhouse who will take the pictures. Proceeds to the Playhouse.

Christmas Craft Show

The St Nicholas Christmas Craft Sale will be held this Friday, December 8 from 4 to 9 p.m.and Saturday, December 9 from 10 a.m. to 4 p.m. at 1509 2nd St. West in Cornwall.

This week in Sports

Junior Lions still rolling

The Morrisburg Jr. B Lions won their six th game in a row Friday night with a 7-6 upset at home.. Page 9

Big Buck & Doe Contest

A few local hunters got lucky this year, as they bagged the big ones. Page 9

MDMHL keeps on winning

Morrisburg's Minor Hockey Teams are on a roll as many of the teams recordedshut-outs. Page 10

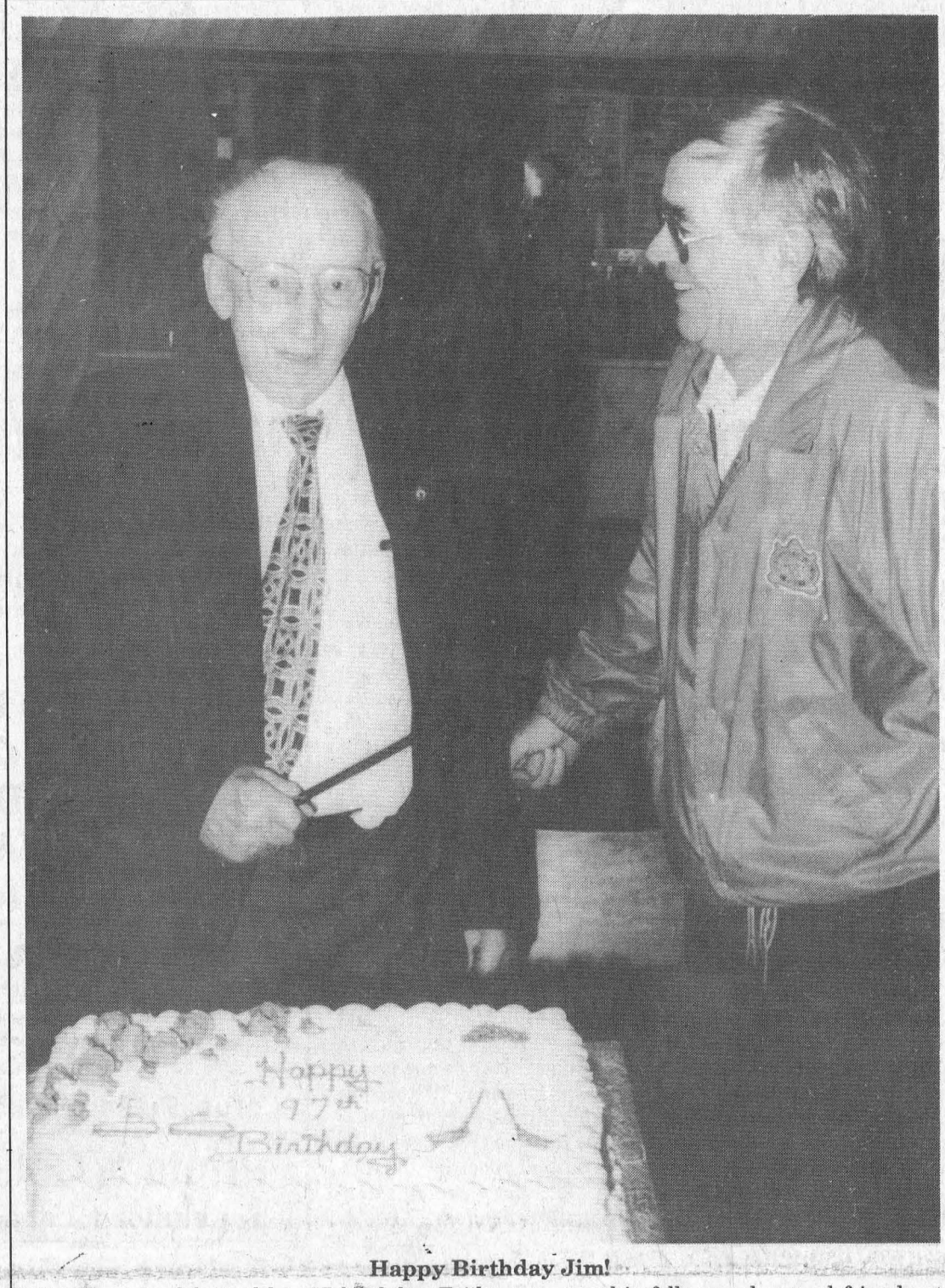

Happy Birthday Jim!

Jim Fraser celebrated his 97 birthday Friday amongst his fellow curlers and friends at the Morrisburg Curling Club. Jim, who said he spent the morning with relatives, enjoyed the afternoon celebrations complete with a birthday cake, cheese and cookies, coffee and tea. Still active in the men's curling league, (as well as a dozen or so other clubs and sports in the area) Jim curls three days a week. He was given Friday off so he could celebrate in style, but he said he would have much rather been taking part in the action on the ice.

Santa Parade this Saturday

C. THOMPSON
Leader Staff

MORRISBURG—Santa and his elves are preparing for their long journey southward. One of his initial appearances will be here this Saturday in the Village's first annual Santa Claus parade.

After Santa's appearance from 8.00 a.m. at the Pancake Breakfast in the Civic Center, he will join the Parade lining up at Dairy and Fifth in front of the Spinning Wheel Restaurant. Scheduled to start at approximately 10.30 a.m. the tentative route will be south on Laurier Drive, along Beach and Lakeshore Drive, north on Augusta Street, east along Fifth Street to the mall, and end at the Tourist Information Booth.

Here Santa will receive visits from children on the float, or inside the Booth if the weather is bad, and the elves will hand out candy canes. After the Parade, Santa will be available for photo opportunities in front of the clock tour in the mall.

Organizer George Davies said there will be approximately 30 units in the Parade. Entries are to include the Seaway High School Band and choir, Morrisburg Public School children, the Ottawa Senators mascot, the Lancaster Legion Pipe and Drum Band, and the Nativity Band. Santa Claus will bring up the rear on a float decorated like Winter Wonderland.

The community party will be held from 7.00 p.m. in the Auditorium at the Operating Engineers Training Institute a few kilometers east of Morrisburg. A two-hour Variety Show will be provided by Playhouse actor Marshall Button (also Master of Ceremonies), by Magical Marc deMontigny, a master of illusion and escape, and St. Mary's Church choir who will perform seasonal favorites.

Draws will be held for the Business Improvement Area contest for four $500 gift certificates, and the $3,000 grand prize of a Caribbean cruise or trip to Disney World. "We hope to have Santa and maybe Mrs. Claus for the draws," said organizer Brian Wheeler.

Refreshments afterwards include free coffee and eggnog. The program is being sponsored by the Business Improvement Area Association. "Everyone is welcome including young children and seniors," said BIA project coordinator Earl Baker.

Looking to upgrade Ingleside water system

STEPHANIE WOLFE
Leader Staff

INGLESIDE— Residents of Ingleside may soon have a more efficient water system.

M.S. Thompson & Associates Ltd., a consulting engineering firm based in Cornwall, is presently investigating the existing system and plans to seek funding for a system upgrade from the provincial government on behalf of the Township of Osnabruck.

If the Township is granted money to undertake a communal water system upgrade project, M.S. Thompson & Associates hopes to complete the work.

The Township may receive about 72 per cent of the cost of the project, says project manager Rick Eamon. This figure is based on Ingleside's 1,500 population.

Eamon says it is too difficult to estimate the remaining cost to the Township "as (the investigation) is still too premature."

In its investigation of the existing water system, M.S. Thompson & Associates plans to identify inadequacies in the potable water output, both in quantity and quality, as well as access the condition of the present system.

Residents of Ingleside receive potable water from a communal water intake, treatment and piped distribution network.

The raw St. Lawrence River water is treated by course screening and disinfection and is stored in an elevated tower and supplied to households through a distribution network.

M.S. Thompson & Associates claims the system, which was built 30 years ago, is outdated and violates at least one policy of the Ministry of Environment and Energy.

Reeves suggest amalgamating eight municipalities in Dundas

C. THOMPSON
Leader Staff

MORRISBURG—At a meeting here last Wednesday, the eight municipalities of Dundas County struck a committee to prepare a proposal for municipal restructuring.

Representatives from Morrisburg and Iroquois Villages, Village of Chesterville, Winchester Village, Townships of Williamsburg, Matilda, Mountain and Winchester agreed to a motion forming a committee. Two representatives from each council are to draw up a proposal for municipal restructuring and one staff member from the municipality hosting the meeting is to take minutes for circulation.

The Municipal Act is being revised and structural changes are to be in place by January 1, 1997. Municipalities are being advised to undergo structural changes for the purpose of cost-saving and efficiency. During the process, some municipalities will amalgamate and some two-tier governments will be replaced by one-tier government, according to recommendations by the provincial government. They are now being asked for their input on how they would like see amalgamations to proceed or one-tier government implemented.

Morrisburg reeve Gord McGregor said he and his colleagues would prefer to keep the status quo, because "if it goes to a larger government with less effective representation, we'll lose close contact with the local people. We're the last line they have with the federal and provincial politicians. A lot of things concern us from job losses to buyouts proposed for the present staff," he added.

Williamsburg reeve Johnny Whitteker had heard Minister of Housing and Municipal Affairs Al Leach on the forthcoming changes. Like everyone else, he would like to keep the status quo, admitted "but frankly I don't believe you can do it."

Whitteker added that although the municipalities could hold on to the present structure, in the end they would have to change and he believed the best system would be one-tier government, and an amalgamation of eight municipalities for Dundas County

"Fighting amalgamation is like trying to hold back the wind." —Cook

With representation by population, municipalities with up to 3,000 would have one representative, and communities from 3,000 to 5,000 would be allowed two representatives.

According to the 1994 census, the population of Dundas County is 20,721. Morrisburg is the largest village with 2,362 and Iroquois is the smallest municipality with 1206.

Winchester Township is the largest municipality with 3,445 while Winchester Village has 2,275 and the Village of Chesterville has 1,458 inhabitants. Mountain Township has 3,319, Matilda Township has 3,321 and Williamsburg Township has 3,335.

Since none of the villages in Dundas has more than 3,000 and there are no townships with over 5,000, villages would be allowed one representative each, and townships would be permitted two for a total of 12 councillors. One mayor would be selected at large to represent the county to the provincial government.

One drawback would be the elimination of the county system, along with its 145-year history and the position of warden. "And quite a few will be displaced, although we hope to keep as many as possible," Whitteker added.

One advantage would be the larger group's ability to purchase more cheaply by buying in bulk. Another advantage would be more efficiency through planning at the local level, as it would take six months for a subdivision approval instead of three years.

Municipalities would keep their workforce and plough their own roads, including the county roads. There would be one clerk administrator and one tax bill sent to each municipality from the clerk's office. He added that there might be a small savings with amalgama-

– continued on page 2



Changing with the season

Seasons Shop and Garden Center in Mariatown changes its theme according to the season. Co-owner Eileen Johnston is pictured with one of the Christmas wreaths now being featured, along with seasonal gifts and crafts.

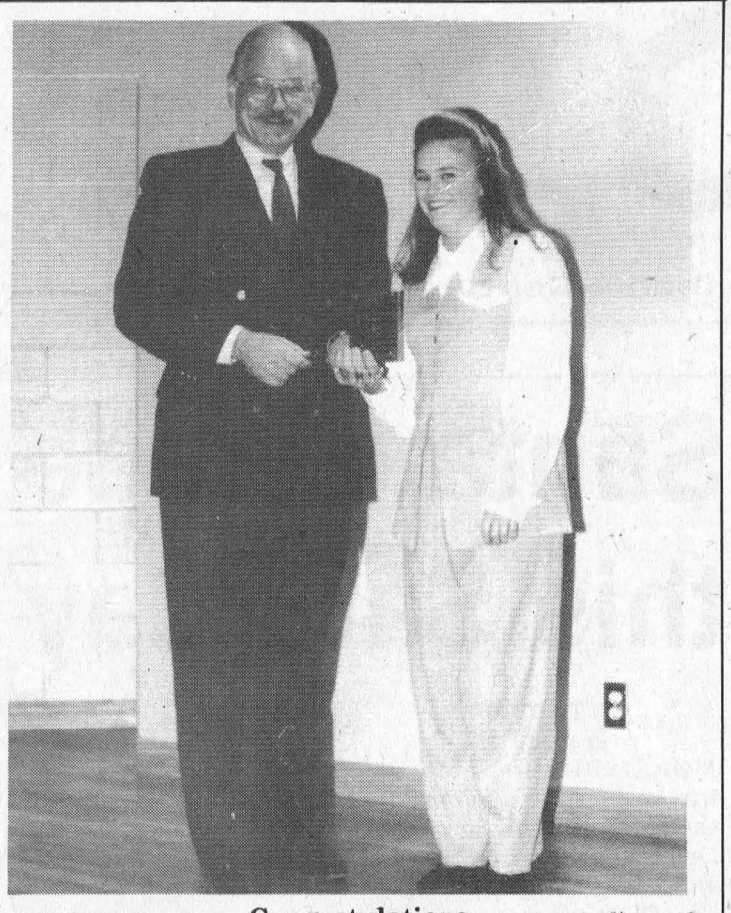

Congratulations
Julie Wells receives "The Quinte Early Childhood Educators Award" from Ray Michol, the Dean of the School of Human Studies at Loyalist College.

Seasons Shop features Christmas gifts

MARIATOWN—A visit to the Seasons Shop and Garden Center reveals a new theme for each season of the year.

This season's theme features a variety of Christmas craft items, fashioned by local artisans including the shop's owners.

Eileen Johnston is well-known for her dried floral arrangements especially her wreaths, formed from garden flowers and materials near at hand.

"What we have changes according to the season," Eileen explained. "In summer we have bulbs and tubers and garden-oriented things like plant stakes. Now we have Christmas crafts."

Hanging on the walls are wooden birds created by John from recycled barn boards. Greeting visitors at the outside door is a team of wooden reindeer he has made from cedar posts, pulling a sleigh behind.

While Eileen has some selected local pieces and has Eastern Ontario crafts, she likes to feature Canadian-made items from coast to coast. "Past of the fun is finding them," she said.

Reminiscent of garden days are chimes from Nova Scotia, which also blow in her garden, sounding like church bells with the wind. There are hand-sculptured cement lawn ornaments each cast in a unique mold, wrought iron work, hangers, baskets and bird feeders. The garden theme has also inspired a number of lovely books and calendars.

Christmas decorations as simple as pine cones and wreaths made of grape vines or as complex as stained glass ornaments and stencilled cards greet the eye. Mulberry potpourri and beeswax candles waft tempting odors, while herbal vinegars glint appealingly from colored glass bottles.

Eileen shares her talents not only through her hand-made creations, but has attracted a large number of learners to her craft classes. Almost 100 students in total have enrolled since last fall when she first started teaching. During the summer, the subject is "growing flowers, teaching people how to pick dry flowers and how to dry flowers. We teach people how to do wreaths, " she explained.

Tole painting received its name from an earlier form of decorative painting on tin. Tin still plays a major role in folk art history and in today's decorative art.

A visit to the Season's Shop and Garden Center will prove well worthwhile if you are thinking of Christmas crafts for gifts, or would like some exposure to an interesting learning experience.

Morrisburg's Julie Wells wins award

BELLEVILLE—Morrisburg's Julie Wells was one of 80 students presented an academic award at the annual Academic Awards Reception recently at Loyalist College.

Wells received *The Quinte Early Childhood Educators Award* for her significant contribution to peers and the Early Childhood Education program.

Students received scholarships and bursaries worth approximately $30,000 in total value. Individual amounts ranged from $75 to $1,000.

The academic awards were provided by private donors, business and industry as well as foundations and community organizations.

Dundas 4-H Club

WINCHESTER-On November 25, The Dundas County 4-H's 'fruit freaks' went on a field trip to see and hear about fruit production from the seed to mature plant. They saw how apple cider is made and how apples are kept in the cold storage areas. Phil Lyle gave a tour of the buildings and showed us the new sales area where they make fresh apple pie, apple cider donuts and other apple produces.

He talked about the care of strawberries and raspberries and also the sprays and fertilizer used. They use less insecticides than they used to. He gave everyone a free apple and for the group two containers of tasty apple cider. The South Mountain 4-H club would like to thank Mountain Orchard for their time and co-operation.

One-tier government

– continued from page 1

tion, but there would be more savings with one-tier government.

If a municipality had a surplus in its budget, it would keep its surplus, or its deficit. Any local improvements would be paid for by that municipality, Whitteker said.

Dundas County would send one representative to the Board of Health which would maintain its office in Cornwall. One councillor would be sent to represent the Children's Aid, and one for Social Services. These representatives would present a budget for approval to Dundas County, and two counties out of three would have to approve for the budget to pass.

Whitteker warned that if Dundas did not provide its feedback, there was a danger of SD & G Counties being grouped with the City of Cornwall and Prescott Russell Counties.

No magic number

A few representatives believed that the recommended population for the new unit was 20,000. But Chesterville reeve Jim Cook who represents SD & G and Leeds Grenville on the Association of Municipalities of Ontario said: "The minister has let it be known he is not going to give a magic number and unless we refuse to do something he's not going to draw the map for us."

Cook said the situation is different in rural Ontario than it is in larger urban areas such as Ottawa-Carleton, and what will work here will not work next door. "We can probably get along with a smaller population base and probably a smaller tax base and that's why he's not coming up with a master plan or any magic number because he wants plans to come from us to him."

"We want to be big enough to survive on our own and yet small enough to look after our survive on our own and yet small enough to look after our own," Cook added. He went on to say that fighting the process would be like trying to hold back the wind.

Cook believed that communities would keep their own fire department, because of the necessities imposed by response time.

Morrisburg councillor Cam Martel suggested that the association of the South Dundas Economic Commission would facilitate the process of working together. "If the four municipalities in North Dundas do the same, we'll see if the two can get together to trade ideas. At least we're all thinking on the same lines."

It was reported that road funding and unconditional grants will be eliminated at the local level, and municipalities may be expected to replace these funds by user fees or higher taxes. As of Monday, Cook was trying to determine more details on transfer payment cuts, and whether block funding would pay for items like general welfare, Children's Aid and an Old Age Home.

The committee was to hold its first meeting on amalgamation Tuesday evening at Winchester Township office. It was reported that the committee is to return input to the province on how it would like to see restructuring proceed by May 1996.

Sparkling Holiday Celebration

Stop in and browse our large collection of gold jewelry. We'd be happy to show you a necklace, bracelet, ring or earrings from our sparkling gold collection.

"A Gift For Every Occasion"

10 kt GOLD BRACELETS, CHAINS, CHARMS & PENDANTS
10 kt & 14 kt RINGS
14 kt EARRINGS

Personalize your special gifts by having them engraved

WATCHES by Lorus, Pulsar, Seiko, Citadel & Cardinal

Prints & Collectible Prints by Keirstead, Lena Liu & Kevin Dodds

Collectible Figurines – Boyds Bears & Friends, Cherished Teddies & Precious Moments

Large Collection of Porcelain Dolls

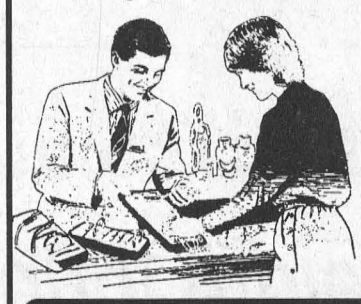

DELAGE'S HOUSE OF GIFTS LTD.
MORRISBURG VILLAGE PLAZA 543-3084

OPEN DEC. 24 9 A.M. - 5 P.M.

SWENSSONS

Opens its doors for IS LEFT

"WHAT YOU SEE IS WHAT ~~YOU GET~~"

CHRISTMAS SHOPPING BARGAINS

Tues. to Sun. Dec. 12 - 17

(NO G.S.T. or P.S.T.)

5 sets Ladies & Junior L.H. golf clubs by Northwestern $50-$130, X-Country Skier Exerciser $140., 7 pair X-Country Skis, Ski Boots, Poles, Le Tube by O'Brien $99., Tots bicycle helmets $10 & $25., Baby Bike Carriers $10., Hockey, Recreational & Figure Skates by CCM, Bauer, Lange, Donald Jackson, Risport $25-$200., Bauer In-line Skates $30-$99. Footwear - Runners by Nike, Wolverine Casual Shoes, Soccer & Ball Cleats by Rawlings & Mitre, Duck Boots by Sorel, Rubber Boots and Women's Snow Boots by Sorel, Men's & Women's pants, sweaters, shirts, T-shirts, Sweatpants. Ball hats, Sunhats, Underwear, socks, Gloves & Mitts, Hockey Socks and Licensed Jerseys, 1 pr. Jr. Goalie Pads by Vaughan $150., Road Hockey Goal Set, Ball Equipment including Catcher's Chest protector, helmets, balls, batters gloves and bats. T-Ball stands, bases, bat & helmet bags, models, model spray paints, two second hand road bikes Norco & Raleigh plus numerous stocking stuffers.

HAGGLE

DAILY "~~HAPPY~~ HOUR"

Tuesday & Wednesday 5-6 p.m.
Thursday & Friday 8-9 p.m.
Saturday 5-6 p.m.
Sunday ALL DAY 12-5 p.m.

Love to bargain??
See how low we will go!!

HWY. #2 & LAURIER DRIVE 543-3726 MORRISBURG

MORRISBURG AT BANK OF NOVA SCOTIA

MORRISBURG & DISTRICT LIONS CLUB

WILLIAMSBURG AT BANK OF MONTREAL

CHRISTMAS ANGEL TREE

IN SUPPORT OF SOUTH DUNDAS CHRISTMAS EXCHANGE

1. Select an Angel of your choice.
2. Provide a New Gift for that child and attach original Angel Identification Tag
3. Return **Unwrapped** Gift by **Dec. 13th** to Angel Tree

"Make supporting a needy child in our area . . . a family Christmas Project!

For further information contact:
MORRISBURG & DISTRICT LIONS CLUB
JACK NOTMAN
543-4416

Municipalities agree on joint hazardous waste day

C. THOMPSON
Leader Staff

WILLIAMSBURG—Dundas County municipalities came to an agreement last Thursday to proceed with planning another Household Hazardous Waste collection day, depending on the availability of grants.

A tentative date has been set for Saturday, October 5. The two municipalities, Mountain Township and the Village of Chesterville, which have the option of applying for first-time grants will be applying for government funding to host the collection. One municipality will apply for funding to host two sites. Municipalities which obtain funding may apply the grants to sites within the entire jurisdiction.

Deputy reeve of Winchester Township Wyman Barton, who chairs the committee, said he hoped the sites could remain the same as previous. The last collection was at municipal garages in Matilda Township, the Township of Winchester and Morrisburg: these sites still have valid certificates of approval.

In previous years the household hazardous waste collection was 50 per cent funded by the Ministry of Environment and Energy, and municipalities contributed $1,000 in start-up participation costs. Municipalities will again be pitching in with $1,000 start-up costs. According to Ministry of Environment and Energy representative whom Barton contacted last Thursday, the system of grants remains the same. However, it is not known whether recent cut-backs announced by the Ontario Treasurer will affect the grant program.

"Grants remain a big question," Barton said. "But we are committed to proceed pending the announcement. We'll look at user fees and we'd also like to invite secondary school environmental clubs to help with manpower to make it a real community effort."

Barton added that if there was a huge participation, the event could be costly. "And if there are no grants we'll look at proceeding cautiously, we hope with local contributions."

Materials defined as "household hazardous waste" include left-over paints, garden pesticides and herbicides, aerosol cans, old poisons, outdated medicines, household chemicals, propane tanks, batteries and motor oil. "These can include anything with a danger sign on it. People are getting pretty good at knowing which chemicals are harmful to the environment," Barton explained.

"We're hoping for local carriers to handle the motor oil and batteries," Barton added. In 1992, Baker Brothers of Ottawa handled used car batteries, and in 1994 these were handled locally. He stressed the collection deals only with household hazardous waste, not industrial, commercial or agricultural products.

Representatives on the committee from eight Dundas municipalities are deputy reeve Dirk Testerink (Morrisburg), Lyle VanAllen (Williamsburg), Bev Sabourin (Matilda), deputy reeve Shirley Coons (Chesterville), deputy reeve Mary Jane Elliott (Winchester), deputy reeve Wyman Barton (Winchester Township), Annette Turner (Mountain Township). The Village of Iroquois representative has not yet been chosen.

The next meeting has been set for "Leap Day" February 29th, during which tenders will be invited from interested companies to manage Household Hazardous Waste Day.

A county-wide household hazardous waste day was held on two previous occasions, in October 1994 and October 1992.

"It was a great feeling to see the vehicles driving away with hazardous materials after the last collection, to know they would be properly looked after," Barton said.

Christmas Shopping

Variety the spice of life

STEPHANIE WOLFE
Leader Staff

MORRISBURG — As the old adage goes, "variety is the spice of life."

Variety is also what your loved ones and friends may be hoping for this holiday season.

Why give grandpa another pair of socks? Or Dad a 20th tie?

At Seaway Gallery, Delage's House of Gifts and Pier 31 Gifts, there's a wide range of items to choose from.

At Seaway Gallery, owners Bonnie Baker and David Lee have collectable limited edition Bradford and Hamilton plates and Ashton Drake and Hamilton dolls; several limited edition prints from James Lumbers, Terry Redlin, Trisha Romance and others; Ninaricci jewelry; and a large selection of doll furniture.

"We pay the tax all year round," Baker says. "The customer only pays the retail price on anything in the store.

"We have a large selection from $4.99 and up and gifts for all occasions."

Seaway Gallery also offers custom framing on everything from paintings to hockey shirts and baby boots. There is also a variety of art supplies for the budding or professional artist.

At Delage's House of Gifts — where Orval, Claire and Heather have been in business for 23 years — you can buy 10 and 14 carat gold jewelry (and have it engraved); Boyds bears cherished teddies and Gund stuffed toys; Myth and Magic Tudor Mint and Precious Moments figurines; Upper Canada Soap Products; and Keirstead and Lena Liu prints.

There are also collectible plates, porcelain dolls, Austrian crystals, Indian leather slippers and much more.

Delage's also repairs jewelry.

At Pier 31 Gifts, owners Vicki Boivin and Val St. John have a special Christmas display with 30 per cent off items including Santa Claus figures, baskets and candles.

They also have wool sweaters, hand-made in Bolivia; Maggi B cosmetic bags; Pact bath oils and Flora Lite oil lamps; Pot Pourri; bed throws; paintings and a large selection of cards for all occasions.

Boivin says starting the second week in December, all merchandise will be up to 15 per off the regular price.



Christmas Display
Pier 31 Gifts owner Vicki Boivin stands in front of her Christmas display which includes 30 per cent off items ranging from Santa Claus figures to Christmas candles. Boivin also sells many other goods at her store including hand-made sweaters, bath oils, paintings and a wide selection of cards.

Ho Jo's CLUB BAR

WING NITE
EVERY TUESDAY & THURSDAY
$1.99 DOZ.

Karaoke Every Friday
STARTS AT 9:00 P.M.

LUNCHEON BUFFET
ROAST BEEF ON A KAISER, ASSORTED SALADS, SOUP OF THE DAY $5.95
MONDAY TO FRIDAY 11:30 A.M. - 2 P.M.

BREAKFAST
2 EGGS, BACON OR SAUSAGE, HOME FRIES, TOAST & COFFEE $3.50

SUNDAY BRUNCH
11 A.M. - 2 P.M. EVERY SUNDAY
INCLUDES TEA OR COFFEE $7.95

APPLICABLE TAXES NOT INCLUDED

HOWARD JOHNSON Hotel
HWY. 2, MORRISBURG 543-3788

OXFORD FURNITURE
Free Delivery
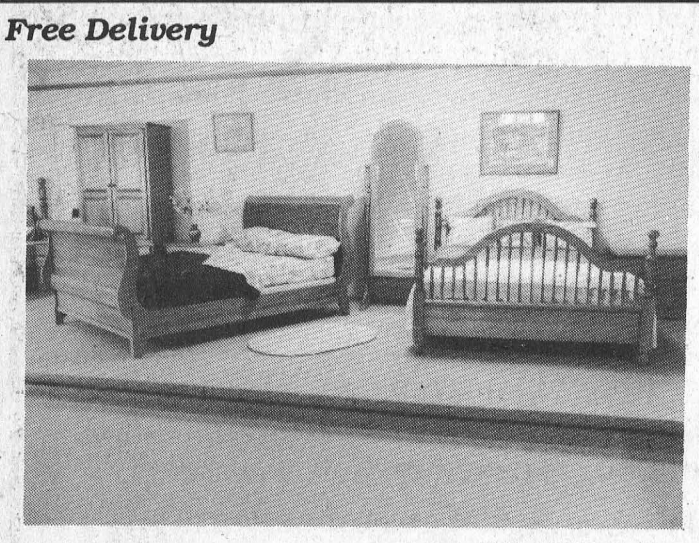
Free Color Matching
Monday to Saturday
10 a.m. to 5 p.m.
Sunday 1 p.m. to 5 p.m.
Closed Holidays
2725 Oxford Station Rd.
(County Road 20)
South of Kemptville
500 m East of Hwy. 16
(613) 258-4085
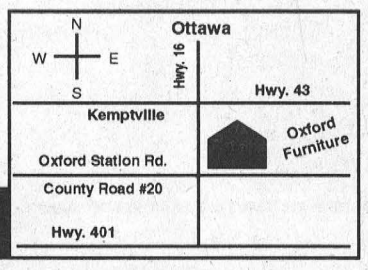

Buy your furniture where it's made
Furnish your home with the Finest Quality Oak available.
Select Personalized Furniture that truly reflects your taste.
Come to Oxford where a commitment to the finest workmanship guarantees great value!
"Love Your Oak Solid? Come to Oxford!"

Biba
Christmas past.
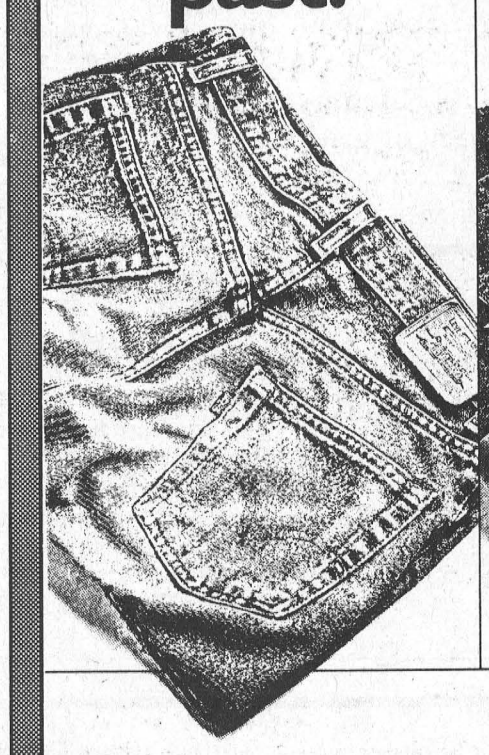
Christmas present.

For yourself or for someone you love, there's nothing more comfortable than a pair of LEVI'S® jeans. And with all the LEVI'S styles, sizes, finishes and colours, there's a pair for everyone on your list.
Looking for the perfect gift this Christmas?
Look for LEVI'S jeans.
Levi's
HOURS
MON.-WED. 9-6
THURS.-FRI. 9-9
SAT. 9-6 SUN. 12-5
MORRISBURG VILLAGE PLAZA
543-2556
VISA Biba MasterCard

The Morrisburg Leader

A Family Newspaper Serving the Community for more than a Century

Published every Wednesday afternoon at Morrisburg, Ontario by The Morrisburg Leader Limited
P.O. Box 891, Morrisburg, Ontario K0C 1X0
Telephone (613) 543-2987 or 543-3611
Fax: (613) 543-3643

Sam Laurin, Editor Terry Laurin, Production Mgr.
Mike Laurin, Advertising Sales

Publications Mail Registration No. 0842

YEARLY SUBSCRIPTION RATES

$23.00 per year non-letter carrier within 40 mile radius
$27.00 per year non-letter carrier outside 40 mile radius in provinces of Ontario, Quebec and Manitoba
$45.00 per year letter carrier and non-letter carrier outside provinces of Ontario, Quebec and Manitoba
$74.00 per year in U.S.A.
SUBSCRIPTION PRICES SUBJECT TO G.S.T.

ADVERTISING DEADLINES
Display – 4:30 p.m. Mondays • Classified – 12 Noon Tuesdays

Rampage against women

Six years ago today, 14 female engineering students at the University of Montreal were systematically slaughtered by an anti-feminist fanatic simply because they were female.

In the bloodiest mass shooting in Canadian history, 25-year-old Marc Lepine walked calmly into an engineering class at about 5:15 p.m., forced the men to leave the room, then shouted at the females, "You're all a bunch of feminists. I hate feminists."

After killing six women in the classroom with a .227 calibre semi-automatic rifle, Lepine prowled the halls of the university's Ecole Polytechnique engineering school, slaying eight more women before killing himself.

Around the world today, thousands of people will mourn the senseless deaths of these women. Across Canada — during this "National Day of Action and Remembrance on Violence Against Women" — people will search for answers.

Perhaps Francois Bordeleau, who was at the scene during the murders, has the only explanation for Lepine's insane rampage.

"It was a human hunt and we were the quarry," she told the Ottawa Citizen a day after the massacre.

In the aftermath of the massacre, Lepine was described as a man who had trouble relating to women and couldn't keep a steady relationship. He had taken courses at the University of Montreal with the aim of entering the engineering school but was ultimately rejected. In his sick mind, he blamed the feminist engineering students for his failure.

Even though victim Nathalie Provost cried out in defence, "We're not feminists, we're not the kind who demonstrate out in the street," Lepine was impervious to logic or reason.

He was hunting humans....female humans. His rampage against women would leave a legacy of grief and a lasting, agonizing cry of "Why?"

—Stephanie Wolfe

The Sexual Assault Support Services for Women of S.D. & G., the Maison Baldwin House and the Family Counselling Centres are organizing a vigil tonight to remember the 14 women and other women and children who have been hurt and killed by male violence in our community. The vigil will start at 7:00 p.m. at the Clock Tower on Water Street in Cornwall. Speeches and ceremonies will follow at the Civic Complex.



This Week In Morrisburg's History

Compiled from The Leader's fyles by Stephanie Wolfe

1985

On December 4, The Leader reported that Gerry Rosenquist defeated Jim Langabeer by a slim margin to secure a council seat.

Rosenquist had 635 ballots, four more than Langabeer.

Following the November 12 municipal election, the two were tied at 631 votes apiece, resulting in the first ever tie in a municipal election in SD & G.

Matilda Township Reeve Lorne Mellan — who was recently appointed to his position — was quick to create three committees "as the first step towards running municipal operations efficiently".

The committees were roads, zoning and planning, and budgeting and finance. Mellan appointed two councillors to each committee.

1975

The Morrisburg Lions trounced the Cardinal Broncos 15-4 to secure first place with a five-point lead.

The Lions thrashed the Broncos 6-0 in the first period then 9-3 in the second. Jeff Cassell scored a hat-trick, giving the Lions an early lead after nine minutes of play.

The Central Mortgage and Housing Corporation announced the approval of a $987,051 loan to the Ontario Housing Corporation for a senior citizens' housing project in Prescott.


The Leader
Matilda Carnival ready to roll
Ingleside Sewage Plant Suspended indefinitely
Slippery roads kill two, send one to hospital
Village to include commercial blue boxes

1965

The December 10th issue reported that the first meeting of the Educational Authority of the Dundas Association for the Mentally Retarded was held in Winchester.

At a Morrisburg council meeting, a bylaw was passed whereby fire protection would be supplied to Mariatown and Riverside Heights at $125 for the first hour and $75 for each succeeding hour.

Mrs. Grant Beckstead was elected president of the United Church Women of Lakeshore Drive United Church.

1955

Voters in Morrisburg were to vote on two bylaws when they went to the polls on December 5.

The first bylaw was to authorize the distribution of natural gas by Lakeland Natural Gas Company in Morrisburg.

The second bylaw was to determine if the voter was in favor of the village assuming pay for one half the cost of a sewer on Meikle Street to service the new housing development of Reunion Properties Ltd.

1945

Not available.

1935

The closing of navigation on the St. Lawrence River channel was postponed.

Oscar Beckstead was elected Reeve of Williamsburg Township, defeating E. M. Beckstead by less than 100 votes.

Edgar Whitteker edged out Oscar Cougler by nine votes for the position of deputy-reeve.

1925

A fire broke out in the home of Dr. Ford causing a loss of $150.

The Brinston Dramatic Club was presenting, "Where the Lane Turns" at Froat's Hall in Williamsburg.

Let's get Personal

Stephanie Wolfe



Why do so many friends and family worry about my long distance relationship?

About a year ago, when I *finally* met a man who 'tickled my fancy', everyone warned me of all the problems — expensive phone bills, travel almost every weekend, and constant worries.

"You'll wonder where he is when he's not home. You'll wonder if he's being faithful. You'll wonder why his underwear are so clean," said one friend.

I ignored everyone's advice. I was prepared to take my chances on a lovely, humorous man from Newfoundland who was capturing my heart.

I met Louis last December when I was a student at Algonquin College in Ottawa. Fortunately he was working in the same city when we first grew to know each other. But, I knew it wouldn't be long before I had to leave to pursue my career.

We officially started dating in January. I was working at the Kingston *Whig-Standard* as a summer intern and our relationship had its first long distance test.

My relationship with my jovial Newfoundlander only grew stronger.

We saw each other almost every weekend, whether Louis zipped down to Kingston on his sporty motorcycle or I bounced back to Ottawa in my 4X4 Jeep.

Louis is only the second guy I've dated who drives a motorcycle. Before I met him, I never rode much on a bike, much to my mother's relief.

Everyone in Louis's family drives a motorcycle — his parents, his sister, his uncles — the whole clan is crazy about motorcycles.

One weekend in August, after a seven hour ride to Leamington for a family wedding, I discovered the origin of the term 'bummer'. My gluteous maximus muscles screamed for mercy, making me wonder if I was really destined to be a 'biker chick'.

My Louis is a fanatic. While most bikers put away their 'wheels' in late October, he was still driving to Morrisburg to see me in late November —slushing through the snow, freezing rain and biting cold. The distance between us was no barrier to this crazy Newfoundlander.

I'll never forget the day he arrived at my door, an incredible vision in bright orange overall wind-breakers, his helmet caked with ice. His visor was so suffused with steam I could only imagine the young man behind the mask.

So, for those who wonder whether long distance relationships can survive, I can only say that it depends upon the people involved. This city slicker and her crazy Newfoundlander are surviving quite nicely, thank you.

Burchell Fine Woodworking

HAND CRAFTED KITCHENS - SPECIALTY ORDERS
CUSTOM WOODWORKING

KEVIN BURCHELL - CABINET MAKER
R.R. #5 SPENCERVILLE, ONTARIO
TEL: 657-1230 FAX: 657-1757

Ride Program in full force

MORRISBURG—The holiday season is fast approaching and with this in mind, the annual "Reduce Impaired Driving Everywhere" initiative will serve as a visible reminder to the motoring public not to drink and drive.

As Commander of the OPP's Eastern Region taking in an area from Trenton to the west, the Quebec border to the east, including the Ottawa Valley and a part of the Nipissing, R.J. Eamer, Chief Superintendent, said that the OPP will join with other drinking and driving organizations in Eastern Ontario to reach citizens with a persuasive message to rethink attitudes around alcohol consumption.

"Alcohol related traffic collisions continue to plague our society claiming nearly 2,000 lives each year," he said. "In view of this, the OPP dedicates resources to specific efforts such as Spot Checks in order to monitor driver compliance with the law and good judgement."

Experience teaches us that enforcement and education go hand in hand, and it is very difficult to legislate good common sense and judgement.

"It saddens me to think there are still many people who forget that alcohol breaks down social inhibitions, including responsible driving decisions."

"I salute the progressive community based efforts of individuals and organizations that work closely with the police to educate the public through various pro-active initiatives," he added.

Among such initiatives are the local high school O.S.A.I.S. Chapters, Operation Lookout Programs, established throughout the region, business leaders promoting alcohol free office functions, party hosts incorporating non-alcoholic alternatives for quests and victims speaking out and sharing the tragic consequences of the crime.

"I know that by continuing to work together in community partnership, we can make a lasting difference and reduce the incidents of impaired driving," added Eamer.

"On behalf of all members of the OPp located at the detachments in Eastern Ontario, I wish to take the opportunity to wish you and yours a very merry Christmas and a happy, safe, collision free New Year."

Snowmobilers stay safe

Over the past week, many people have been taking advantage of the early snowfall to enjoy the outdoors on the snowmobiles.

To ensure a minimum of problems as the winter continues, the Ontario Provincial Police would like to remind riders of a few of the rules relating to their sport.

At any time a snowmobile is being operated off property owned by the owner of the snowmobile, the vehicle must have the registration number visible on the sides of the cowling. The driver and passengers must wear proper helmets and the driver must carry a drivers' licence and evidence of insurance.

To drive along a street or highway, the driver must be 16 years old and have a drivers' licence or a motorized snow vehicle operators' (MSVO) licence.

On trails, the driver must be at least 12 years old and hold a MSVO licence, or drivers' licence.

Any accident involving a snowmobile that results in personal injury or damage in excess of $400 must be reported to police.

Before riding on the property of others, please get permission from the land owners. While entry to some property may be prohibited by a verbal or written notice, signs may also be used to restrict entry or prohibit certain activities.

No notice is required to prohibit entry on gardens, lawns, land under cultivation or property that is fenced. Riders must stop and identify themselves when requested by property owners.

Speed limits for snowmobiles are also different than for other vehicles using the roads.

Generally, for snowmobiles, there is a maximum speed of 20 km/h in areas where the posted speed limit is 50 km/h. On trails in areas where the posted speed is in excess of 50 km/h the maximum for snowmobiles is 50 km/h. These maximums may be reduced by local by-laws as may the use of snowmobiles on certain roadways.

MNR Outdoor card renewal

Hunters and anglers who are renewing their Outdoors Card this year are reminded to make sure that the Ministry of Natural Resources has your correct address.

Recently, the Ministry has been receiving calls from people who have not yet received their renewal notices. In many cases, these people have moved and not informed the MNR of the change of address.

Hunters and anglers can have new addresses included in the Outdoors Card data base by contacting the hotline: 1-800-387-7011, or by calling the local MNR office.

"People can be charged under the Game and Fish Act for carrying a card with information that does not reflect their current address," added Easton.

CLARIFICATION

A story in last week's edition on a meeting of the Williamsburg Community Association inferred that emergency lights were approved for the village fire truck. In fact, the Association agreed to purchase 12 green strobe lights for the personal vehicles of the Williamsburg Firefighters. The safety lights are approved by the Ontario Fire Marshall's Office to ensure the safety of everyone while a firefighter is on the way to the fire hall. The lights are in addition to 10 safety lights for their vehicles purchased by the firefighters during the summer of 1995.

Winter driving tips

Winter driving places increased demands on the driver due to the ever-increasing changes in the weather and road conditions.

Even small amounts of ice and snow can create hazardous conditions. The key to avoiding accidents in this weather is to drive according to the road conditions, even if this demands driving slower than the posted speed limits.

The following are some tips that may be of use to drivers.

Ice will often develop at intersections while other areas of the road will be dry. This is particularly true in the villages. Don't wait until the last minute to brake for these stops.

Increase the distance between your vehicle and the other vehicles on the road.

Avoid quick accelerations, braking, or lane changes, as they may result in a loss of control

Read the road. Watch as far ahead as possible to try to predict problems before they arise.

Use your headlights, especially during bad weather, but it is a good idea to use them at all times to make your vehicle more visible to oncoming traffic.

Allow yourself extra travel time and if the weather is bad, avoid making unnecessary trips.

Happy Holidays

•Christmas Stollen
•Almond Sticks
•Almond Rings
•Gouda Cheese
•Imported Chocolate Letters
•Black Forest Cake
•Pastry Pastry Trays
•Variety of Chrismas Cookies

Please Order Early

Pastry Deluxe
MORRISBURG PLAZA:543-2781

THE PIRATE'S COVE
RESTAURANT & LOUNGE
located at the Treasure Island Inn
NEWLY RENOVATED
OPEN 6 DAYS A WEEK AT 7 A.M.
SUNDAYS AT 9 A.M.

Breakfast ..... starting at $2.75
Lunch Specials ..... from $5.95
Coffee Included

FULL DINNER MENU AVAILABLE
STEAK • SEAFOOD • ITALIAN & MORE

NEW YEAR'S EVE GALA
PRIME RIB SEAFOOD BUFFET
5 P.M. SEATING ..... Single $25.00
Couple $49.95
7 P.M. SEATING ..... Single $30.00
Couple $59.95
LIVE MUSIC by SUTTERS MILL
Tickets available at the Restaurant

SUPER SUNDAYS STEAK SPECIAL
BUY 1 & GET 1 FREE

Chef Tom Zettler
HWY. 2 INGLESIDE 537-8864

DON'T MISS OUR
SANTA CLAUS PARADE
THIS SATURDAY AT 10 A.M.
EVERYONE COME & JOIN THE FUN!
THIS SATURDAY AT
MORRISBURG VILLAGE PLAZA

COMMUNITY CHRISTMAS PARTY
7 P.M. SAT., DEC. 9 at the
OPERATING ENGINEERS TRAINING INSTITUTE
Come and see a great Christmas Variety Show
Including Marshall Button, Magical Marc and St. Mary's Choir
EVERYONE WELCOME
FREE ADMISSION
Dream Vacation Draw to take place at the Christmas Party

THIS IS YOUR LAST CHANCE TO GET TICKETS FOR OUR DREAM VACATION DRAW DETAILS IN STORES

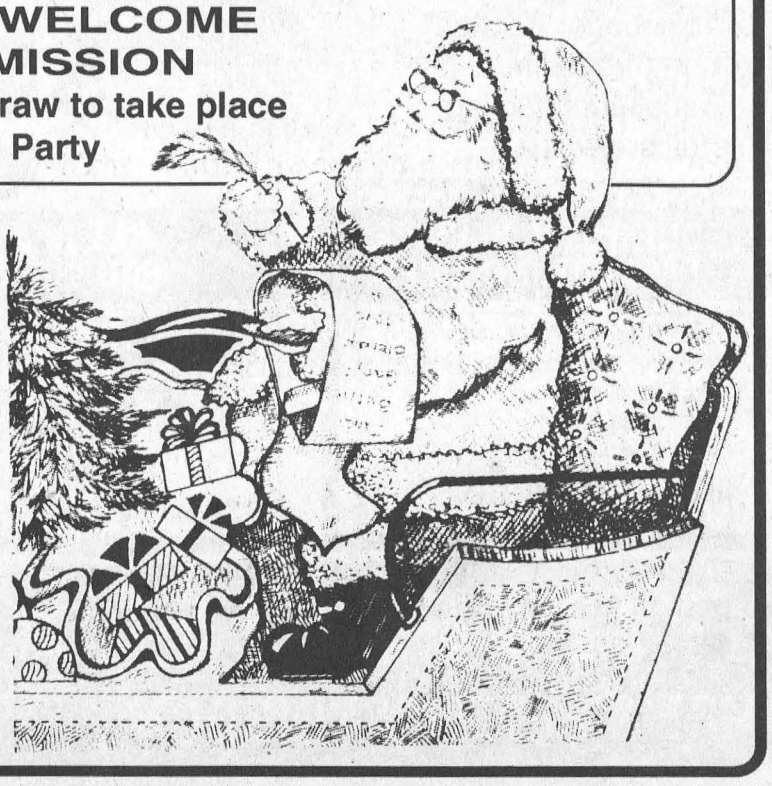

• SEAWAY VALLEY PHARMACY • SEAWAY VALLEY PHARMACY •

BRING US YOUR FILM for processing
Kodak Colorwatch system
LOW PRICE SPECIAL

C-41 Colour Print Film sizes:
110, 126, Disc & 35 mm Full Frame
(excluding Panoramic 35 and Seattle Film)

12 Exp. 4.99
24 Exp. 7.99
36 Exp. 9.99

OFFER VALID DEC. 6 - 10, 1995

QUALITY GUARANTEED

SEAWAY VALLEY PHARMACY
MORRISBURG VILLAGE PLAZA TEL: 543-2823



Christmas Craft Sale

There were about 20 different booths at the Legion's Craft Christmas sale Friday. Many people browsed around the various dispays which included wildlife carvings, oil on canvas paintings, framing, crafts, copper enamelling, clothing and much more.

Williamsburg Seniors welcome new members

WILLIAMSBURG—On Tuesday, November 21, 24 members and two visitors enjoyed a hot buffet dinner, prior to the meeting of the Williamsburg Seniors in the Municipal Building.

Past President, Hilda Garlough chaired the meeting, opening with O' Canada, followed with a warm welcome to all members and visitors.

Reports were heard, and correspondence included a thank you from Bea McRae, and a letter from the Williamsburg Community Association requested the use of the Seniors' room on November 23rd.

The Christmas dinner will be pot luck again this year, and for the program, each member is asked to participate with music, reading a skit, or whatever one chooses, or a group effort if possible.

An invitation to a musical at Upper Canada Playhouse on November 22nd was received from the Morrisburg Lions' Club, and on Tuesday December 5 to the Lions Club Seniors Christmas Party.

"Happy Birthday" was sung to those celebrating November birthdays. Hilda Garlough was in charge of the program, and introduced her guests Jack and Tony Van Hoof. Jack showed a video of the 1003 and 1994 Williamsburg Harvest Festival parades, decorated houses, and some of the activities at the park. Their presentation was very much enjoyed by all. Cards were played during the remainder of the afternoon.

This group was organized in September 1978 with 59 members, growing to 84 members by 1990. During that time the meeting quarters were outgrown, making an addition necessary. We have been a very successful group, being helpful in getting Park Drive Villa, and raised the funds for the lift there, to the Winchester District Memorial Hospital, to the Seaway Valley School, local charities, and individuals. At the present time, we have 43 names of deceased members on our Memorial Plaque. We would warmly welcome new members to join us with some new ideas and to have fun. We have a meeting on the third Tuesday of each month at noon, with a pot luck dinner and program and games every Tuesday afternoon at 1 p.m. We also have euchres every second Wednesday night at 8 p.m. New members are very welcome, as it's a good place for recreation and fun.



91st Birthday

Lena Glover celebrated her 91st birthday Nov. 30th. She spent the day quietly with her nephew Arlie English and his wife Muriel and special cousin Stella Seeley.

Maintaining heating system in your new home

By: Aubrey LeBlanc, Ontario New Home Warranty Program

TORONTO—With the onslaught of winter new homeowners should acquaint themselves with the popular operation and maintenance of their heating system to protect their new home against the cold weather conditions and ensure its warranty.

Established in 1976 to guarantee consumers specific rights and warranty protection, the Ontario New Home Warranty Program (ONHWP) encourages new home buyers to maintain their warranty by maintaining their homes.

During the heating season, OHHWP is asking owners of new homes to examine the venting system of their furnace, water heater or boiler. Homeowners should contact ONHWP immediately if they have one of the three defective plastic venting systems —Plexvent, Sel-vent or Ultravent. ONHWP is accepting all up-front costs to ensure the affected systems in new homes are safe for this heating season and meet the requirements of the Ministry of Consumer and Commercial Relations' Safety Order by the deadline of August 31, 1996.

In the meantime, ONHWP will arrange for an immediate inspection, temporary repair (if necessary) and the taping of all joints by a certified installer.

ONHWP is also monitoring the approvals of alternative venting systems by outside agencies and awaiting confirmation of several correction options.

ONHWP views these failures as a potential major structural defects and has received 2,200 claims to date. New homeowners with these defective systems can call their ONHWP office.

The heating system constitutes the heart of a home's essential services and requires consistent care. Chimneys and venting systems should be inspected and cleaned every year while wood burning stoves should be cleaned more frequently.

When you take possession of your home, learn everything possible about the heating system and how it functions at maximum efficiently. Consult the manufacturer's maintenance requirements included in the furnace installation instructions usually located near the furnace.

With automatic heating systems there may be the occasional failure of the controls. This does not necessarily mean there is anything drastically wrong with the system, usually a simple adjustment is all that is required. However, unless you are aware of how these adjustments are made, it is best to rely on skilled help to make them.

As part of a normal furnace maintenance, heating equipment can be maintained at maximum efficiency through regular inspections, cleaning, and maintenance according to manufacturer's installation instructions manual.

However, if your furnace does not start:

*make sure the switch is on
*check your fuse or circuit breaker panel for blown fuses or tripped breakers
*review the start-up procedures in your furnace manual
*verify the thermostat setting is higher than the room temperature, otherwise the furnace will not work

Where a warm air system is installed, ensure that the fan motor and fan unit are oiled at least twice a year or according to the instructions, and that the return air filters are cleaned and/or replaced regularly. Dirty filters restrict the supply of return air essential to proper operation.

Check to see heating outlets and cold air returns (registers) are kept free of air flow obstructions such as carpets and furniture for maximum performance.

If a furnace humidifier is installed, it must be checked frequently in winter to ensure its proper operation and that the reservoir and plates are clean.

Salt deposits from the water supply (a natural phenomenon that varies across Ontario) can cause humidifier plates to deteriorate and require replacement when they no longer effectively hold water. If the humidity in your house is excessive in the winter causing condensation on the windows, it may be wise to shut off the humidifier.

Sometimes homeowners may hear snapping noises in the heating system. This sound means the ducts and other metal components of the distribution system are expanding and contracting with the temperature changes. The noises, particularly common during start up, do not influence the heating system's performance and are to be expected.

Snapping noises may also be created by the electronic air cleaner which requires regular cleaning and maintenance.

To help homeowners maintain their new home ONHWP publishes *What Every New Home Buyer Should Know* as a helpful source of information about the entire buying process and the maintenance of your new home. To order your free copy call your ONHWP office or toll free at 1-800-668-7504.

Williamsburg Euchre winners

WILLIAMSBURG—Winners at the Williamsburg Township Seniors' euchre held November 22 were as follows:

Ladies: Mabel Prieur, Violet Bellinger, Evelyn Swerdfeger; gents: Harold Pemberton, Cecil Lee, Norma Crites; door prize: Kezia Wells, Harold Pemberton; draw: Nora Larson, Ralph Casselman (2), Lyle Ezard, Enid Dalrymple, Evelyn Swerdfeger.

The next euchre will be held on Wednesday, December 6th and everyone is welcome.

The Seaway Valley Singers
presents
Christmas Music from Handel's MESSIAH and Carols
at LAKESHORE DRIVE UNITED CHURCH, Morrisburg
Saturday, Dec. 16 – 8 p.m.
Admission $6.00

BARRY H. BLAKELY
Chartered Accountant
P.O. BOX 1313
MORRISBURG VILLAGE PLAZA
MORRISBURG, ONTARIO K0C 1X0
TEL: (613) 543-3715
FAX: (613) 543-4518

Meldrum Johnston
Ontario Land Surveyors
Cornwall Office
835 Cornwall Centre Road
HAZEN MELDRUM
N.S.L.S., O.L.S.
Tel: 932-8124
Winchester Office
610 St. Lawrence St.
W. J. JOHNSTON
O.L.S.
Tel: 774-2414
or 1-800-268-6915

Armstrong Burner Service
BRYANT DEALER
FURNACE CLEANING
PARTS PLANS
DUCT WORK
Centra Gas
GAS FIREPLACES
DUCT CLEANING
CENTRA GAS DEALER
24 HR. SERVICE 774-3522 ASK FOR DWAINE
HEATING & AIR CONDITIONING

TAKE A BITE OUT OF WINTER
COOPER
WEATHER-MASTER S/T RADIAL
• 15% better traction*
• Long tread life
• Excellent handling
• Full snow tire
* than our previous winter radial on snow and ice


$59.95
P155/80R13
OUR TOTAL SERVICE PACKAGE INCLUDES
• FREE • Road Hazard Warranty
• FREE • Tire rotation every 10,000 km
• FREE • Installation
• FREE • Balancing
• FREE • New valve stems
• FREE • Cleaning & resealing rims
• FREE • Tire disposal
GET READY FOR WINTER
OIL CHANGE AND FILTER
$21.95
Includes 12 pt. winter inspection
VISA
MasterCard
PINKUS
TIRE & BATTERY KINGDOM
"THE TIRE SPECIALISTS"
HWY. 31, WILLIAMSBURG, ONT.
TOLL FREE: 1-800-465-2991
535-2759

WESTERN SNOWPLOWS
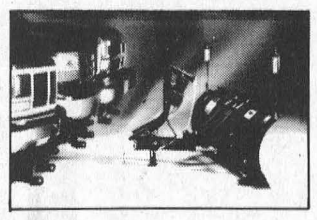
Now, your area dealer for Western Snowplows, Sanders, and Spreaders. Western units fit all trucks from small utility to one ton and larger.
BBL
BRANNEN BUSLINES LTD.
66 Main Street North
Chesterville
448-3325
10-4

Ring In The New Year
HAPPY 1996
Celebrate the New Year with us dancing to your favourite tunes with
"BORDERTOWN"

MORRISBURG BR. 48
ROYAL CANADIAN LEGION
MEMORIAM · FORUM · RETINEBIMUS
LEGION
SUN., DEC. 31st
9 P.M. – 1 A.M.
Party Favours • Midnight Buffet
EVERYONE WELCOME
TICKETS
$12.00 PER PERSON
Available at Morrisburg Legion
Telephone 543-3091
Limited Tickets Available

COME & EXPERIENCE . . .
CHRISTMAS LANE
Centennial Road Standard Church
6:30 - 8:30 p.m.
Sat., Dec. 9, Sun., Dec. 10, Mon., Dec. 11

Take **A DRIVE** through to Bethlehem in your car . . . Entering in the west driveway of the church.

Enjoy a horse drawn **HAY WAGON RIDE** through the Lane from Victoria Road

Take the Shuttle Bus to a **"CENTURIAN LED" WALK** through the Lane. Shuttle Bus leaves former Valdi Parking Lot (corner of Millwood & Parkdale) every 15 minutes from 6:00 - 7:45 p.m.

"ENJOY THE TRUE MEANING OF CHRISTMAS"

Centennial Road Standard Church
345-3424

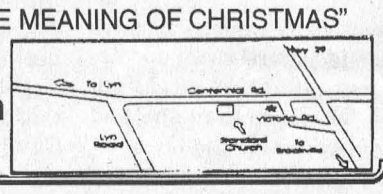



Court scene
Pictured at the palace are some major players supporting the Princess Rhyme (seated) at center, and Prince Reason, standing at her right. Friend Jenny flanks the princess at left and Prime Minister is at far right. Courtiers are at left and Humbug is at far left.

Rescuing Rhyme and Reason

Play has elements of macabre, comic

C. THOMPSON
Leader Staff

MORRISBURG—Playgoers who like a combination of fantasy and wit should make a date this week at Upper Canada Playhouse.

Playwright, teacher and director Wendy Gibb has put together an entertaining children's production called "Rescuing Rhyme and Reason" with elements of the fantastic, bizarre and comic blended together. And the Seaway High Grade 12 and OAC drama classes have outdone themselves in an energetic performance.

"Rescuing Rhyme and Reason" takes elements from mythology like the prince princess theme and vestiges of witchcraft, mingled with some technical effects and themes reminiscent of space age cinematography.

Briefly, the plot centers around an attempt by evil witch ("Dreadfully Macabre"), to thwart a state marriage between Prince Rhyme and Princess Reason. Engineered by the Prime Minister, the proposed union threatens to bring about what "Dreadfully Macabre" hates most, the creation of an ideal nation based on "sweetness and light", "justice and mercy."

"Dreadfully Macabre" stops at nothing in her efforts to thwart the marriage including the assembly of her servants "Rat Pack" and the creation of a monster "Awful Row" through spells and incantations.

The evil forces unite to ensnare the royal duo and a rescue effort is put forward by friends of the Prince and Princess, Lord Milo and Lady Jenny, and a loyal Dog. The rescue team is joined by entities from nature, "Spelling Bee" and "Humbug." Dr. Cacophony joins the fray with the creation of frightening noises and a likeness to "Awful Row" appears in the form of "Dreadful Din."

The plot continues with a series of battles between the forces of good and evil at locations throughout an enchanted landscape. Dialogue is witty at times, while situations are intriguing and sometimes amusing with the conglomeration of elements.

Students displayed a wonderful ingenuity in the creation and design of the set, costumes and props. Costumes were created for the most part by students themselves, with a few rentals.

Evening shows are Friday, December 8 at 1.00 p.m. and 7.30 p.m. and Saturday, December 9 at 7.30 p.m. Evening shows are open seating, with no reservations. First come and first serve. Tickets are $5.00 apiece.

Preventing thefts this holiday season

There's nothing worse than shopping all day long, and finding out you need to make just one more stop. Trouble is, you've left your car doors unlocked, and the packages you just purchased are in harms way.

Upon returning to your vehicle, those packages you've just spent the better part of your paycheck on have been stolen. And you could have prevented it.

During the Christmas season, many people are conscious of the invitation presented to a would-be thief by gifts left visible in a vehicle.

Many people lock these items in the trunk in an effort to keep them out of sight, and out of mind.

This time of year, many of the thefts involve items taken from vehicles that have been locked and were subsequently broken into.

In order to help reduce this type of crime, police are encouraging drivers to lock away their valuable items, preferable in the trunk. While some items such as radios and cassette players are not as movable, these items should be marked for identification purposes by engraving the vehicle licence number on them.

This principle may also be applied to smaller items such as cassettes, c/d's, cameras, etc. that may be left in the vehicle.

For further information on identification of property, or to use the engraving pencils, please contact your local OPP Detachment.

Muriel's Flowers
EST. 1957

3 Fifth St. Morrisburg 543-4100 | TOLL FREE 1-800-675-4098 | 478 Caleb St. Winchester 774-2201

Poinsettias
Beautiful Local Grown, Festively Dressed, All Sizes & Colours
MANY OTHER BLOOMING PLANTS

Christmas Table Centres with Candle ..... $30.00 & Up
Table Centre with Working Oil Lamp $35.00
Table Lamp with Hurricane Shade & Candle $40.00
Plus Many More Pieces On Display

ARTIFICIAL CHRISTMAS CENTREPIECES
SWAGS & WREATHS
WORLD WIDE DELIVERY
Complimentary 1996 FLORAL CALENDARS While Supplies Last
15% DISCOUNT ON ALL CASH & CARRY PURCHASES OVER $20.00

Need Printing?
Call The Leader
543-2987

Everyone Wins With Our Savings

FAMILY PACK CHICKEN
15 Pcs. Of Mountain Boy Chicken
Large Taters and Choice of Large Salad
$20.99

Buy a 3 Pc. Chicken Dinner
At Regular Price and Get the 2nd 3 Pc. Dinner at 1/2 PRICE Eat-in Only
Wednesday to Sunday – This Week Only

LET US CATER YOUR PARTIES
We specialize in Chicken, Taters & Salads but we'll cater anything you want.
Call us today

SPINNING WHEEL RESTAURANT
MORRISBURG 543-3656

C A A M e m b e r s :
Drive a great deal – enjoy Banff and Jasper!



CAA Fall Getaway
Charlton Resorts' Cedar Court and Evergreen Court, Banff and Chateau Jasper offer special fall rates for members of the Canadian Automobile Association.

It's uncrowded now on the Banff-Jasper highway. And Charlton Resorts in Alberta's favourite mountain destinations offer bargains for the traveller! The scenery is even more spectacular with autumn colours or the first sprinkling of snow.

Fine rooms at a special low fall price. And a staff that makes you feel welcome, with service beyond your expectations.

Make your reservations today, mentioning CAA Getaway Rates, and bring this ad. A useful gift awaits you on your departure.

Charlton Resorts
Banff & Jasper

Chateau Jasper, 1-800-661-9323
Evergreen Court, Banff 1-800-661-1379
Cedar Court, Banff 1-800-661-1225

CAA* members' Special rate with this ad
Banff $59
Jasper $79
plus taxes.
Effective Oct. 1 - Jan. 31/96.
Not valid Dec. 23 - Jan. 2.
*includes members of AAA and affiliated provincial organizations such as the AMA, BCAA, Saskatchewan Motor League, Manitoba Motor League, etc.

DRAW FOR SKI HOLIDAY AT BANFF OR JASPER
CAA Members staying at Charlton's Evergreen/Cedar Courts or Chateau Jasper will be eligible to win a Ski Weekend. Ask for details.

A Constitutional Veto & Distinct Society for Quebec?
Reformers say NO!

I want Canada to stay as a balanced federation of equal provinces and citizens. I am asking Reform MPs to do all they can to protect my rights. I am joining the Reform Party of Canada team today!

Name .....
Address .....
Phone/Fax: ..... Postal Code .....

STORMONT DUNDAS RIDING
BOX 1785 CORNWALL, ONT.
K6H 5V7
PHONE: 1-800-238-5738
1-613-537-2728
1-613-534-2463

REFORM PARTY OF CANADA

JANITORIAL SERVICES
ALL TYPES
OF CLEANING IN
HOME AND OFFICE
RUGS • UPHOLSTERY • PAINTING
FLOOR STRIPPING • WAXING • WATER REMOVAL
COMMERCIAL & RESIDENTIAL
543-2266

ARTHUR THOM ELECTRIC LTD.
24 HOUR SERVICE
SINCE 1949
AIR CONDITIONING
GAS HEATING
LENNOX®
SHEET METAL • DUCT CLEANING • REFRIGERATION
REFRIGERANT RECLAIMING
• LICENSED SERVICE PERSONNEL •
HWY. 31, WILLIAMSBURG 535-2720

SWENSSONS
for the CUTTING edge
in craftsmanship
DOUG "CUT"LER
SKATE SHARPENING TECHNICIAN
Sharpening that makes a good skater better
HWY. #2 & LAURIER DR. MORRISBURG 543-3726

CHRISTMAS TREES
FOR SALE AT
OLD FRESHMART
BESIDE SPINNING WHEEL
QUALITY SPRUCE,
SCOT'S PINE & BALSAM
VARIOUS SIZES & PRICES

Ingleside Bowling Lanes
Weekend Special
Bowl 3 games:
includes shoe rental,
a drink, hotdog or fries..... $7.75 (tax incl.)
Friday: 9 p.m. til closing
Saturday: 4-11 p.m. Sunday: 1-6 p.m.
Call Ingleside Lanes: 537-2911

Township of Williamsburg

Church Road
Waste Disposal Site
Study

OPEN HOUSE

Tuesday, December 12, 1995
7:00 p.m.
Council Chambers - Township Hall
4296 Highway # 31,
Williamsburg, Ontario

Ask questions, make suggestions, and register your views.

The Township of Williamsburg has submitted an application to the Ontario Ministry of the Environment & Energy requesting amendments to Certificate of Approval A482002, which sets out the conditions of operation at the Township's waste disposal site located in part of Lots 11 and 12, Concession VI.

The purpose of the open house is to briefly describe the amendments requested, to discuss the requirements of the Environmental Bill of Rights as they pertain to the waste disposal site and to provide information to the Public in attendance. The consultant carrying out the project on behalf of the Township is M.S. Thompson & Associates Limited, Consulting Engineers, Cornwall.

The open house regards the use and operation of a 3.6 hectare landfilling site within a total site area of 60.6 hectares, having a receiving capacity of approximately 100 cubic metres per day for the disposal of domestic, commercial and non-hazardous solid industrial waste. The amendments requested include the clarification of waste classes accepted at the site, the addition of adjacent properties currently owned by the Township for "buffer" use, and the incorporation of an operation and development plan into the Certificate of Approval.

M.S. THOMPSON & ASSOCIATES LTD.
CONSULTING ENGINEERS

For additional information contact:

M.S. Thompson & Associates Ltd.
1345 Rosemount Ave.
Cornwall, Ontario, K6J 3E5
(613) 933-5602

Attn: Richard Eamon, Vice-President
Project Manager

Police Reports

Chainsaw theft

Ontario Hydro, Winchester, reported the theft of a Stihl chainsaw, model number M026. The value of the saw is $490, and it has been missing since November 17.

Snow plow harness stolen

Sometime overnight 27-28 November, culprit(s) removed a yellow snow plow and harness which were loaded in the back of a truck parked outside Johansen Tuck Centre on HIghway 31 in Winchester Township. Value of these items is approximately $2,800.

Missing hubcaps

Four hubcaps, valued at $400, were stolen from a Pontiac Grand Am parked at a Queen Street residence in Chesterville on November 28.

Laundromat explosion

The Morrisburg OPP were called to the Iroquois Laundromat on November 29 when it was noticed that there was an explosion there.

Police and the Fire Marshall's office are still investigating the incident which happened at approximately 8:33 p.m.

Snow vehicle stolen

A Winchester Township resident has his 1988 Yamaha V-Max 540 snow machine stolen from where it had broken down in Finch Township sometime between November 28 and 29.

The vehicle, bearing Ontario licence 591192, has yet to be recovered.

Snowblower vanished

A Noma 10 hp snowblower, model NS1029DEL, was stolen from an unlocked storage shed at the Rowena Full Gospel Church in Matilda Township. This theft occurred within the last three weeks.

Impaired driving charge

On December 2, police stopped Kevin McEwen, 31, of Iroquois, and charged him with impaired driving. He is to appear in Morrisburg court, January 9.

Congratulations



Tim Casselman

Tim Casselman, son of Doug and Gail Casselman, Williamsburg, Ontario, recently received his Class 'A' Mechanic's licence. Tim is currently employed at Simply Mobile, Winchester, Ontario. Congratulations Tim, and best wishes for future endeavors.

Love Sonya, Dad, Mom and Rob

The Grade 12 & OAC
Drama Classes of
Seaway District High School
present
Rescuing
Rhyme & Reason
at Upper Canada Playhouse
Tickets:
Matinee $3.00 Evening $5.00
Performances
DEC. 6 AT 1:00
DECEMBER 7 AT 10:00 AND 1:00
DECEMBER 8 AT 1:00 AND 7:30
DECEMBER 9 AT 7:30
*Reservations will be accepted for daytime shows.
Phone (after Nov. 30) to book your school.

IN SIX MONTHS YOU WON'T RECOGNIZE YOURSELF!
Secure a promising career in the health profession with Career Canada College. Our six month classroom & practical lab instruction combined with smaller classes help prepare you for the challenges of a career within the medical and travel fields. Call today for your personal interview!
DIPLOMA COURSES
• Dental Office and Chairside Assisting
• Medical Office and Laboratory Assisting
• Health Office Administration
• Medical Transcriptionist
• ECG/Holter Monitoring
• Health Care Aide
• Chiropractic Office Assistant
• Orthopaedic Technology
also • Travel Careers
Specialists in Health Related Programmes
Now Reserving Seats For Spring Programs
CAREER CANADA COLLEGE
ST. LAURENT SHOPPING CENTRE
OTTAWA
1-800-565-6574 • 742-8100

Morrisburg Video relocates to mall

STEPHANIE WOLFE
Leader Staff

MORRISBURG—After only two months in business, Morrisburg Video has moved into larger quarters in the shopping mall.

The video store — which was previously beside Becker's — moved in between John Allison Real Estate and Lise Hair Salon last week.

Owner Patti Laushway says she needed more room to display her selection of 1,500 videos, 500 more than she had at her previous location.

"The other store was about one-third the size and we wanted to expand," she explains.

Laushway says she has 150 new releases and changes stock every Tuesday. She also receives about 35 new movies at the end of each month from Amazing Video in Toronto.

She adds that she has various promotions, including a free movie after 10 rentals, $1.00 on Mondays for a past hit, 'Dicey Wednesdays' (if you roll a 7 or 11 with a dice, you get a free movie) and Nevada tickets.

Morrisburg Video is open Sunday to Wednesday from 9 a.m. to 9 p.m. and Thursday to Saturday from 9 a.m. to 10p.m.

Library automation program gets grants

AVONMORE—SD & G County Library received a special Christmas present this year. The library system was awarded a grant under the **Library Automation Supplement Program (CLASP)**.

CLASP grants are given by the Ontario Ministry of Citizenship, Culture and Recreation to assist county libraries in providing their branches with direct access to their automated systems or to cd-rom public assess catalogues. The ultimate goal of CLASP grants are to support the creation of a province-wide information grid.

This means that every branch will now have a computer and computers already existing will be upgraded. Some branches will be able to access online database systems such as the Internet and will provide public assess to information available on cd-rom.

"This grant is the first step towards linking the branches electronically which will mean an improvement in interbranch and interlibrary loan functions. The result will be a faster turnaround time for book requests," says County Library CEO Leanne Clendening. Clendening gratefully acknowledges the support of the people of Ontario through the Ministry of Citizenship, Culture and Recreation.

The administrative headquarters is also moving from its present location at the Tagwi School in Avonmore to the Village of Finch. As of December 6th, the library headquarters new address is SD & G County Library Headquarters P.O. Box 217, 9 Church Street, Finch, Ontario KOC 1KO.

MPS News

By Lizzy Laurin
Public School Correspondent

MORRISBURG —Very quiet week!

People are getting ready for the Christmas concert. We are going to see a play by Seaway High School tomorrow.

Friday was supposed to be our record breaking day! It got postponed until January 9, 1996!

Christmas Jokes of the week

Teacher: What does the Christmas tree stand for?
Student: It would take up too much room lying down.
Teacher: What nationality is Santa Claus?
Student: North Polish.

Court News

DD & narcotics

Bruce Doddridge of Chesterville was charged with drinking and driving and possession of a narcotic in court on Tuesday, November 28. His license was suspended for 12 months while he is on probation and he is being fined $700 total for both offences.

Mischief

Arron Welsh of Williamsburg was charged with mischief during an incident on September 24. He appeared in criminal court on November 28 and the case was adjourned to December 19.

Cultivating narcotic

Jeffrey Roke of Iroquois was charged with cultivating a narcotic. He appeared in criminal court on November 28. The case was adjourned to March 5, 1996.

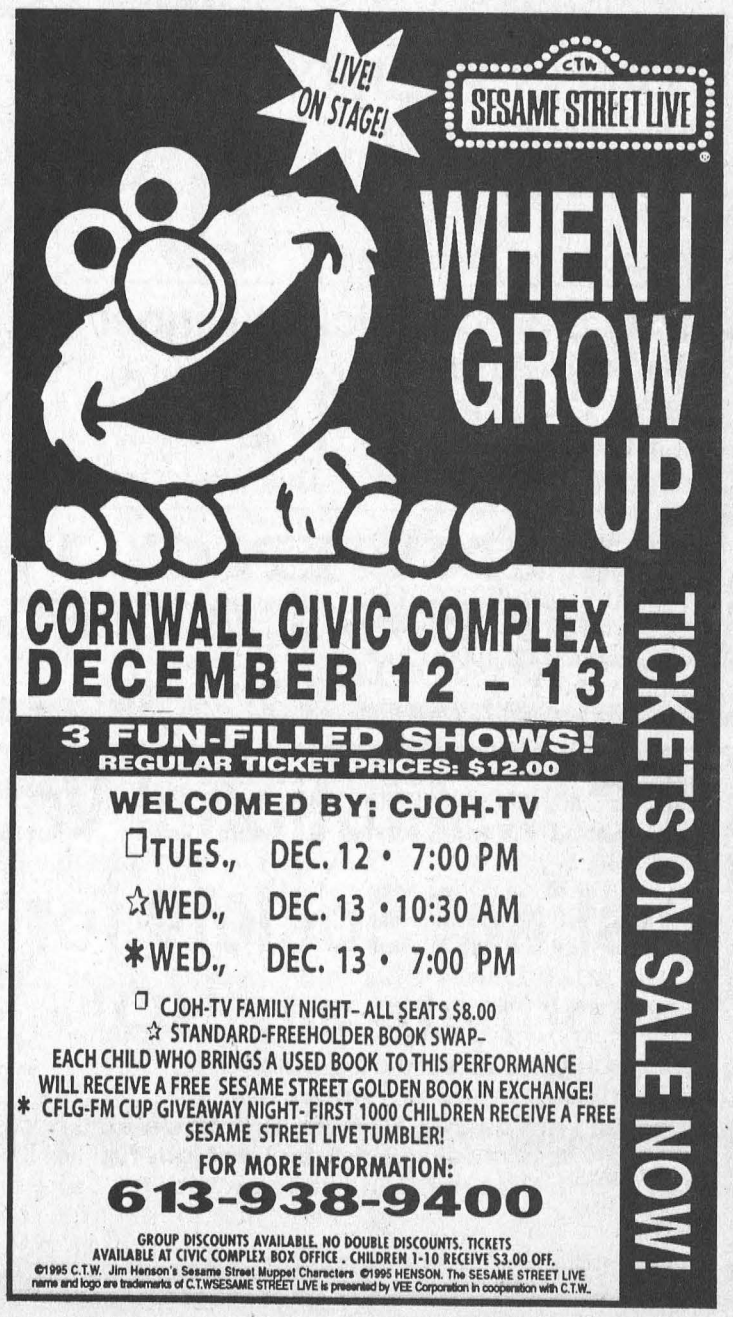

Leader Sports

Never shot a bigger buck

Dennis Gurnhill wins hunt contest

LAURIE DAY
Leader Staff

MORRISBURG—Dennis Gurnhill said he never shot such a large buck.

This year, the veteran hunter nailed himself a 12-point, 233-pound deer for first place in the 18th annual Trevor Crowder Memorial Big Buck and Doe contest.

Hunting with his gang near Calabogie, Gurnhill said the deer was coming through the bush, and when it jumped the creek, he shot it.

"I would never have seen him if he hadn't jumped the creek," he said.

The 233-pounder was his second of two bucks shot.

The largest doe of the contest was tagged by Steve Casselman of Morrisburg.

Hunting with Gurnhill, Casselman said his trusty bloodhound, Stormy, was credited with his success.

After tracking the deer through acres of wooded area, Casselman said Stormy picked up the trail—back on the road—where it eventually fell to its death.

"There was so much excitement," said Casselman. "I had burrs all through my hair. I had to sit in the sauna for a half an hour to soften up the burs so I could get them out."

For their first place deer, Gurnhill and Casselman each received a keeper trophy and $80 prize money.

Gurnhill will keep the large trophy in his possession for one year.

Ted Fisher, also of Morrisburg, was the second place winner in the big buck category with a 220-pound deer.

Williamsburg's Barry Casselman was the second place big doe winner with a 110-pound animal. Both second place winners received $15 cash.

Brian Dawley and Wayne Gurnhill were third and fourth in the buck class with 208-pound and 180-pound entries respectively.

There were 38 hunters who took part in the competition sponsored in part by D&G Fish 'n Stuff, Swenssons and Douglas Casselman.

"Even due to inclement weather, participation and the hunt would be considered successful," noted Casselman.

"This was my first year as a sponsor," said Don Campbell, owner of D&G Fish 'n Stuff. "Next year it's going to be much better."

Special thanks goes to Lois Rosenquist of Swenssons, and Don Campbell for their help with another successful contest.



Thrill of the hunt
Bob Casselman, Art Casselman and Dennis Casselman load up their big buck shot at Calabogie. Dennis actually got the deer, and for his efforts won the Big Buck and Doe Contest in Morrisburg.



Contest winners
Pictured are the winners and sponsors of the Big Buck and Doe Contest this year. In the front is Steve Casselman and his bloodhound Stormy, while Don Campbell, Dennis Gurnhill, Barry Casselman and Douglas Casselman are in the rear.

Log jam at the top of men's darts

RIVERSIDE HTS.—There's a deadlock in the standings of men's dart league action as the Brew Crew and the Young Guns are tied at 96 points.

The Brew Crew picked up 11 points on Monday night as Jim Scott fired four wins and highs of 127 and 100x2. Fred Diegel took three games and fired highs of 140 and 100x6, while both Frank Marriner (100x3) and Cecil Lewis had two games each.

The Young Guns collected 10 points led by Trevor Beckstead (140, 116, 100x3) with five wins. Both Ernie Beckstead (140x3, 100x2) and Shawn Baker (spare, 134) had two each. Lyle Beckstead added one and threw highs of 125 and 100x3.

Both George Baker (spare, 133, 127, 100) and Ken Hollands (177, 121x2, 114) had three outs each in the eight-point effort by Still Shootin. Guy Hart (140, 121) threw the other two wins, and Ron Bradford fired highs of 139, 122, 121, 100x3.

Du Bulls ended with seven wins on two each from John Gummeson (135x2, 133, 117x3. 103 finish), David Wells (93 finish) and Kevin Fredette. Ivan Shearer (140, 100x4) had the single win.

The Howies landed five wins on two from Michael Perry)100x5) and one each from SCott Strader (100x5), Chris Sloan (105, 100) and Floyd Elliott (140, 100x2).

Bad to the Bone ended with four wins on two each from Neil Picard (140) and Wayne Hunter (125, 120, 100). Other highs came from Lawrence Hunter (spare) with a 100, and Bryan Elliott with 125, 101 and 100.

STANDINGS

Brew Crew	96
Young Guns	96
Du Bulls	82
Still Shootin	72
Bad to the Bone	55
Howies	49

Junior Lions extend win streak

MORRISBURG—The Junior B Lions extended their win streak to five on Friday night at home as they scraped by the Brockville Tikis 7-6 in EOJBHL action.

Chad Dugay scored the winner in the third period with 9:31 yet to play. He also collected three helpers.

Morrisburg held the first-period lead of 2-1 but Brockville shot back to claim a 5-3 lead after 40 minutes.

In the second period Domenic Wild and Michael Meeks gave the Tikis a 3-2 lead before Eric Quenville tied the rally at three.

Wild scored against in the period to take a 4-3 lead at 15:13, and Brad Jacques was less than a minute later to extend the lead.

In the final frame, the Lions scored two in the first five minutes, and Chad White gave Morrisburg a 6-5 edge with less than half a period to play.

Michael Meeks' third of the night tied the rally at six to set up Dugay's game winner.

Geoff Hare, Jason Harper, Jon Saunders and Alain Quenville also scored in the win.

Chris Glashan had four helpers for the Tikis, while Travis Nelson had two.

Rideau Division

Westport	16	4	0	33
Gananoque	13	6	0	26
S. Grenville	8	11	1	19
Athens	7	13	1	16
Brockville	4	17	0	9

St. Lawrence Division

CharLan	15	2	4	36
Kemptville	11	7	4	28
Winchester	10	8	2	23
Morrisburg	8	9	2	19
Alexandria	2	17	1	6

Last Week's Results

S.G. 7 Kempt. 3; Dec. 2
CL 4 Westport 1; Dec. 2
West. 6 Alex. 3; Dec. 3
Athens 6 Winc. 5 (SO); Dec. 3
Morris. at Gan. (ppd); Dec. 3
Napanee 9 Brock. 3; Dec. 3

This Week's Schedule

Kempt at Brock.; Dec 6, 7:45
West. at Winc., Dec 8, 8:15
Brock. at Alex., Dec. 8, 8:30
S.G. at Morris. Dec. 8, 8:30
Alex. at S.G., Dec. 9, 8:15
Gan at CharLan, Dec 8, 7:45
Morris. at West., Dec 9, 8:15
Winch. at Gan, Dec 10, 7:45
CL at Athens, Dec 10. 7:45

McManus earns shutout

The Morrisburg Initiation C team played their first game at home Sunday where they walloped the opposition in a 4-0 bout. Craig Duvall and Alex Enty had two goals each in the win, while T.J. McManus was credited with the shutout.

Coach Bob Duvall was extremely pleased with the youngsters, and stated that they really played well as a team.

Ingleside Lanes

Pin Tales

Wednesday Mixed
Marilyn Hiltz 251s, 677t, Vera Burke 197a, Sylvia Desjardins +204; bowler of the month, Sylvia Desjardins +710; scratch bowler of the month, Becky Lama +3112; standings, Cream Puffs 93, Cherry Tarts 92, Fig Newtons 88, Chocolate Nut Torte 84, Apple Dumplins 81, Lady Fingers 58. We are beginning our Food and Toy Drive. Please contribute.

Osnabruck
A class: George Julien 331s, 709t, +85; Rob Termeer 231a, Vera Burke 220s, 558t, Anne Harriman 194a, B class: Larry Kenney 267s, 709t, +142, Jeff Julien 199a, Linda Cummins 234s, 594t, +90, Pat Servais 176. C class: Dave MacDonald 258s, 717t, +183, Gord Pechie 184a, Beatrice Riley 229s, 517t, +94, Dora Currier 166a; standings, Kings and Queens 136, Alley Cats 124, Hush Puppies 119, Two Thirds 118, DDT's 117, Turtles 117, TLB's 101, Zappers 93.

Kraft
Gebo Riley 280s, 611t, 203a, France Roberts 210s, 491t, 163a.

Seniors
Hilda Hess 180s, 493t, 164a, Roy Brownlee 24-9s, 604t, 201a.

Men's Commercial
Mike Brunet 300s, 837t, 254a, Bert Eldridge 294s, Andy Brunet 774t, Tim Brownlee 237a; standings, Heagle Plumbing 72, Seaway Cycle 66, Craig's Electric 54, Causeway Auto 54, Ingleside Lanes 44, Valco Furniture 42, Cauthier's 42, Grumpy's 10.

Rockets
Jerry Getz 305s, 785t, +209, Malcolm MacDonald 233a, Diane Getz 281, Sue Fetterley 664t, 208a, Thelma Townsend +142; standings; Dippers 50, Peacocks 50, Virgins 48, Pegasus 46, Dragons 46, Milky Way 38, Orion 38, Noah's Ark 36.

Seniors
Doug Zeron 247s, 689t, 220a, Dorothy Barlow 246s, 635t, 188s; standings, Turkeys 68, Aces 64, Crab Apples 62, Goofers 42, Retreads 40, Alley Cats 38, Pullets 38, Beaver 34.

Beavers Dental
Calvin Beaudette 279s, 706t, 230a, Janet Munro 246s, Cindy Brown 596t, Gail Myers 182; standings, Bartsch's Baggers 48, Tammy's Tinklers 47, Mama's Mix 44, Davey's Dudes 40, Kenny's Klan 37, Gail's Gang 24, Veley's Vamps 32, Rhonda's Rooters 27.

Wednesday Night Mixed
Garry Brownlee 309s, 798t, Mike Glaude 224a, Debbie Jones 214s, 579t, Barbara Ann Glaude 204a; standings, Headpin Alley 107, High Rollers 105, New Team 105, Pin Bashers 93, Strike Force 88, Corner Pins 87, Strikers 86, Eric's Headpins 86.

Sportsmanship
Steven King 217s, 197a, Roy Hope 551t, Susan Lewis 217s, 547t, Norma McLaughlin 194a; standings, 2&2 36, 4+1 32, Trouble Makers 32, Pin Busters 30.

Morrisburg Mixed
Terry McManus 250s, 606t, Kevin Osborne 204a, Caroline Geertsma 257s, 581t, Lisa Nicolaason 180a; standings, Connie's Crew 44, Rolling Thunder 40, Slow Pokes 31, Lightning Strikes 29.

YBC
First shift: Bantam/Peewee: Joshua Brownlee 139s, 331t, 111a, Kevin McCarthy, +45; Alicia Groot 157s, Deborah Locke 403t, Farran Baker 124a, Jennifer King +62l Kevin Cumming 131s, 230d, 100a, +32, Samantha Kuhn 137s, 241d, 121a, Betty-Ann King +38; standings, Ingleside Aces 54, Champions 52, Bowling Bears 50, Country Kids 46, Mighty Ducks 45, Lion Kings 43, Maple Leafs 34, Looney Toons. Jennifer Atchison was the Bantam bowler of the month for November with +168 pins over average. For the Peewee division, Rebecca Lortie was the winner with +194.
Second shift: Bantam/Peewee: Cody Looyen 228s, 538t, +160, Ryan Cavers 139a, Natalie Page 175s, 121a, Amber Merkley 409t, +115, Jordon Woods 154s, 267d, +73, Christopher Bazinet 106a, Natasha Page 114s, 192d, 99a, standings, Bouncing Lane 54, Little Guys 54, Bowling Buddies 46, Strike Pins 46, Raptors 46, Sure Shots 44, Strike Outs 32, Rock and Bowlers 30. Kayla Bourbonnais was the bowler of the month for November with +236 pins over average.
Junior: Kevin Glaude 301s, 637t, 185a, Chris Bjergso +121; Natasha Glaude 153s, 159a, Allison Legault 419t, Maggie Niederkorn +54; standings, Champions 60, Punks 40, Silver Bullets 36, Lucky Turkeys 24. Kevin Bourbonnais was the bowler of the month with +348.
Seniors: Ryan Vickers 320s, 751t, 234a, +55; Lisa Currier 256s, 682t, 207a, Laura Donnelly +125; standings, Masters 55, One Can Short A Six Pack 45, Okey Dokey Bobs 38, Just Bowled 36. Ryan Vickers was the bowler of the month with +587.

Christmas Food and Toy Drive

The Osnabruck Christmas Food and Toy Drive is now under way, and food drive coordinator for the Ingleside Lanes, Fran Hart, is hoping that last year's contributions will be surpassed.

"Primarily, we are trying to help the bowlers families in need, and the surplus we collect goes to the Osnabruck Help Fund for their food and toy drive," says Hart. "Last year we helped four (bowling) families in need, and we suspect the need will be greater this season."

All bowling leagues at Ingleside Lanes are urged to contribute either food items, or cash to help with this year's drive. Presently, they are about half way to goal with just a week or so remaining. Deadline for dropoff is December 9.

YBC bowlers are even helping the cause as they are supplying the "stocking stuffers" for the drive. Some are donating candies, toys, and other such goodies from their allowances, stated Hart.

This year, the Lanes are raffeling off a c/d cassett player, and a $40 gift basket of food. Tickets are $2 each, and funds raised will be going toward purchasing fresh fruits to top off the baskets.

For anyone wishing to make a donation, the bowling lanes will be a drop off location. Organizers are hoping to exceed the $400 total needed to fufill their goal.

Last year, there were 35 families in Osnabruck Township who needed help from the Food Drive Committee.



Food drive under way
Ingleside Lanes is now accepting donations for the Osnabruck Food and Toy Drive. Fran Hart displays items which will be raffled off to help raise funds.

Flights continue dart assault

MORRISBURG—The Flights continuted their assault in mixed dart league play after dumping the Short Shafts five games to two last Tuesday night.

Jim Scott had all five outs, and tossed a pair of 100 highs. Sarah Merkley shot a 106 high score as well. For the Short Shafts, Bonnie Hunt and Dennis Baker had the outs.

The Lucky 13s won four games over Diegel's Demons led by Mary Baker with three outs. Bill Thatcher had a single. Fred Diegel (100) had two outs for the Demons and Judy Scott took one.

George Baker (100) fired all four wins for the Lucky Flights in their defeat of the Double 8s. Faye Froats had a 114 high score. Striking for the Double 8s were Ann Lewis (108), Mary Ann Whittaker and Lloyd Smirle.

The Bullseyes won four games over the Bull Shooters. Nancy Hopkins (105) took three games, and Cecil Lewis had one. Malcolm Gore, Carolyn Gale and Frank Marriner (125) won the games for the Bull Shooters.

The Slow Starters had an eight-point night over the Misplaced 4s led by Shawn Baker (126, 121, 116, 100) with three wins. Elaine Baker took one out and Bob Henophy shot a 120 high score. For the opposition, Frank Oake (120), Stan Mabo, and Denzil Tousant had the wins.

The Blunders won four games against Three Roses and One Thorn led by Elva Baker with three outs. Floyd Elliott shot one out and had a 100 high. Terry Laurin (127, 100) had all three outs by the Thorns.

Bryan Elliott shot two of the three outs by the Double Ones in their seven-all tie with Three Bs and One K. Audrey Henophy had one win and Merle Burke has a 100 high score. Kenny Baker won two games for the opposition and shot a 100 high, and Lee Kelly (133) took one game. Helen Baldwin shot a 115 high score as well.

**Note: Unfortunately, the standings are not available, but as soon as they become available, they will appear in the paper.*

RIVERSIDE HEIGHTS

Mixed Dart League

RIVERSIDE HEIGHTS—Ernie Beckstead led the way for Oscar Mayer's in mixed dart league action here last week as he fired four of the nine outs taken by the team. Both Mary Robertson and Bryan Elliott (100) had two outs each, and Sherry Wereley took one game.

The Wan A Bees took eight games, with Fred Diegel (spare) taking five outs and tossing highs of 121 and 100x2. Chris Sloan took two games, and Liz Gummeson had one.

Double Three ended with six outs on five from Frank Marriner (140, 100) and one from Maureen Loynachan (134, 115).

David's Doodlers took six points as well with David Wells earning three and highs of 125, 120, 100x2. Adam Tyo had two outs and Edna Barkley (100) had one.

Ivan Shearer (140, 100) had five of the six outs taken by Hoochie Koochies, while Jean DeJong had one. Doris Hart shot a 126 high score.

The Lazy Ducks picked up six wins on three from Al Loynachan and two from John Gummeson (140, 112). Gus Dickson had one.

The New Kids picked up seven wins led by Roy Gummeson with three outs. Both Mary Casselman (125) and Jay St. Pierre shot two outs each.

Joe Brown fired three of the five outs won by Joe's Bandits. One each came from Kenny Baker (118, 100) and Cathy St. Pierre (140, 105).

Three of the five outs won by the Dreamers were taken by Ernie Duval (100). Keith Johnston (100) and Shannon Casselman had one each.

Also with five outs was Hart Attack. Alex Hart (115) fired two wins, and George Baker (100x2), Pat Hart and Lloyd Smirle (115) had one each.

Nobody Wants Em won five games on three from Guy Hart (100) and one each from Bev Brown and Roger Markell. Ruth Wells shot high scores of 120 and 100.

Peewee "A" Lions prolong win string

MORRISBURG—Sunday, the Morrisburg Peewee A Lions were on the winning end of a 2-1 decision over Long Sault in Upper Canada Minor Hockey League action.

Brad Casselman scored both goals in the win with assists going to Mike Shaver. Bryan Verhoeven claimed the win between the pipes.

On November 30, the Lions tied NGS at two-all.

Casselman tied the game at one in the second period when he scored on a penalty shot—the first penalty shot situation of the season.

Jason Denio put the Lions ahead as he scored from Scott Barkley and Bobby Paradis with three minutes left in the game.

However, NGS tied the rally just 26 seconds later.

Mike McCann played a strong game in the crease for the one-point effort.

On November 25, the Lions defeated Potsdam 3-1.

Denio was the star of the game as he scored the winner and collected two helpers.

Barkley and Pat Foley scored the other goals while Eric Irvine assisted on the game winner.

Verhoeven played excellent in the net, allowing only one goal for the win.

The Lions improved their record in league standings to three wins, three losses and one tie. Overall, they are 12-8-3 in 23 games played.

Long Sault Vipers fall to hotter Nats

LONG SAULT—The Long Sault Vipers played aggressive hockey but let one slip away as they dropped an 8-6 decision to the Rockland Nats in EOJCHL action at home Saturday.

Rockland led 4-2 after the first period, the but Vipers shot back with three unanswered goals in the second to post a 5-4 edge after 40 min

The Nats put the game away in the final period with two power play goals and two others for the 8-6 final.

Jason Prieur scored twice for the Vipers, with singles coming from Scott Leslie, John Fisher, Chris Proulx and Kris Campbell.

Eric Ladouceur played the crease,

Bantams can't stop Kemptville

The Bantam C Lions got a two goal performance from Adam Legue but were unable to stop Kemptville As as the visitors upset the home team Lions 4-3 in UCMHL play Monday night.

Jason Hill scored the team's second goal of the game, with assists coming from Michael Honders, James Gilmer, Brian Scott and Lance Lepage.

Replying for Kemptville were Chris Philpots, Jeremy O'Niel, Craig Robinson and Paul Laforest. Adam Lapensee claimed the win between the pipes.

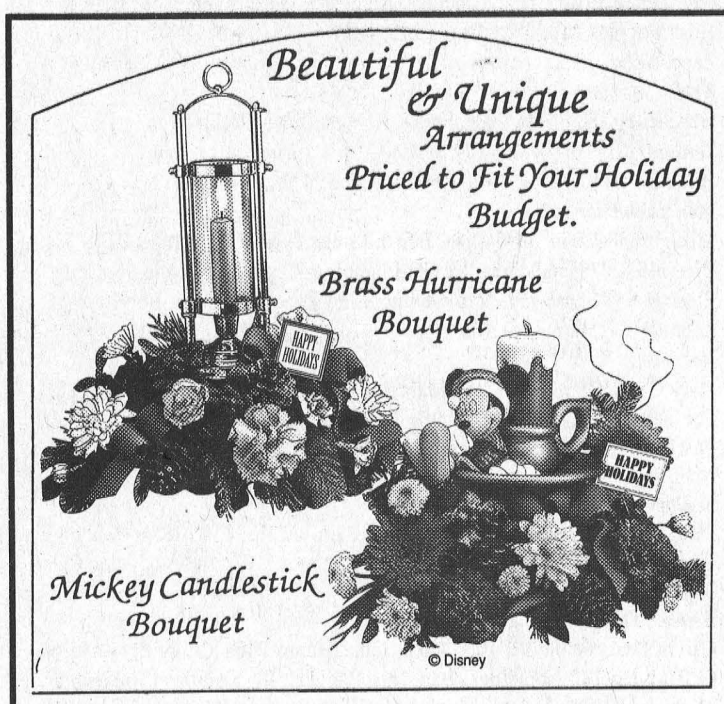

Gifts that will touch the heart

Superior Quality Cotton Throws
Hand Crafted Lamps
Inspirational Books & Gifts
Solitudes®
CD's & Tapes

THE VILLAGE GREEN
Flower & Gift Shop
543-2566
Morrisburg Village Plaza
Open late on Fridays. Open Sundays through December

JOIN US FOR OUR
WING NIGHT
EVERY THURSDAY
KITCHEN OPEN TIL 12:30 AT NIGHT
$2.00 DOZ. After 5 P.M.

New Year's Eve Bash
SUN., DEC. 31
STARTS AT 8 P.M.
STUDIO 231
• D.J. MUSIC • PARTY FAVOURS
• SNACKS • PRIZES
TICKETS – $5.00 PER PERSON ADVANCE
$7.00 AT THE DOOR LIMITED TICKETS AVAILABLE

Shooters
• FREE ADMISSION
• DINNER SPECIALS
• PARTY FAVOURS
FOR ROOM RESERVATIONS AT SPECIAL PRICES CALL
LOYALIST HOTEL
543-2932
HWY. 2 & 31, MORRISBURG
Shooters is open Boxing Day & New Year's Day

YOU'RE INVITED TO OUR
CHRISTMAS PARTY
WED., DEC. 20
Supper Served 6 p.m. - 9 p.m.
"ON THE HOUSE"
D.J. MUSIC TO FOLLOW
Have A Merry Christmas!

YOUR HOLIDAY HEADQUARTERS

ENTER OUR FREE DRAW!
Win a 20" Color Television
just in time for Christmas!
2nd Prize - Shop Vac
3rd Prize - An Old Fashion Ham
(Compliments of Whitteker Meat and Schneiders Inc. Details in store.)
Draw to be held December 23, 1995



Prices in effect until Dec. 30

SCHNEIDERS WIENERS $1.49 lb. 8 per lb.
SCHNEIDERS BONELESS SKINLESS CHICKEN BREASTS $39.95 box 8.8 lb. box
SCHNEIDERS OLD FASHION HAMS $3.99 lb. 6-7 lb. average weight
SCHNEIDERS SUPER BURGERS $26.95 box 40 x 1/4 lb. burgers per box
SCHNEIDERS BONELESS TURKEY BREASTS $4.79 lb. (Raw)
SCHNEIDERS MINCEMEAT $1.99 lb.
SCHNEIDERS BOLOGNA $2.59 lb.
SCHNEIDERS CHICKEN CORDON BLEU CHICKEN KIEV CHICKEN BREAST STUFFED WITH BROCCOLI & CHEESE $2.49 ea.
SCHNEIDERS LOUISIANA STYLE HOT CHICKEN WINGS $8.99 box 2 lb. box
SCHNEIDERS STRIP LOIN STEAK PACKAGE $4.99 lb. Approx. weight 10 lb., Canada Grade A Beef, cut to your liking
SCHNEIDERS CHICKEN BURGERS $8.49 box All white meat, 2 lb. box
SCHNEIDERS SMOKED SAUSAGE $23.50 6.6 lb. box

FREEZER ORDERS OUR SPECIALTY!
Side.....$1.99 lb.
Hind.....$2.29 lb.
Front.....$1.79 lb.
Loin.....$2.89 lb.
Chuck.....$1.89 lb.
Rib.....$2.79 lb.
Sides of Pork.....$1.19 lb.
CANADA GRADE A BEEF Guaranteed for tenderness and flavor Prices include cutting, wrapping & freezing

FRESH TURKEYS AVAILABLE

Shrimp Scallops Lobster Tails

SCHNEIDERS
There's a lot of truth in Schneider's slogan, "Taste the difference quality makes." If you compare a few labels, you'll never find the phrase "May Contain" on any Schneider's meat package.
Schneider's still make their products the same way J.M. did back at the turn of the century...using fresh meat, smoked to perfection over hardwood fires.
And to make sure you're getting more value, Schneider's trim their meat a special way...so that you get more meat and less fat.
People still keep coming back for more...you can still taste the difference quality makes.
"Taste the difference quality makes"

WHITTEKER MEAT MARKET LTD.
WILLIAMSBURG 535-2310
—Since 1937—

Happy 30th Lilly

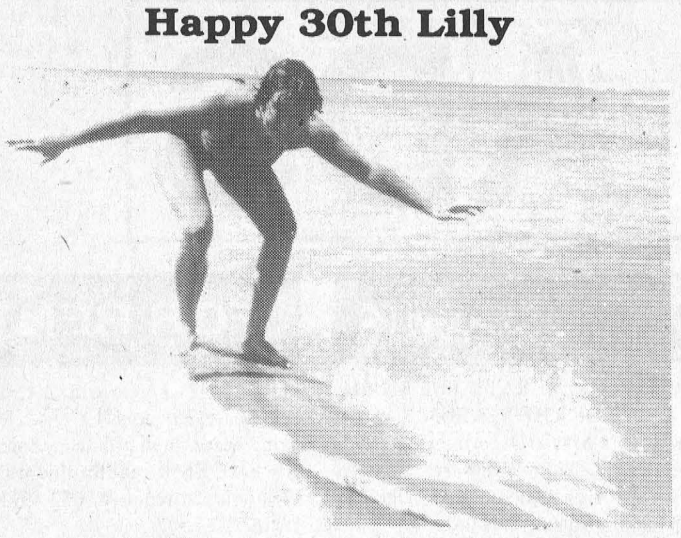

CHIROPRACTIC OFFICE

CARING FOR:

- Back Injuries
- Neck Injuries
- Automobile Accident Injuries
- Workers' Compensation

Dr. Steven King, D.C.

15 Dickinson Dr., Ingleside

(613) 537-2539

For Under The Tree

from **Panasonic®** and

PAUL STEWART ELECTRONICS

Surround yourself

in **Panasonic®**

HOME THEATRE

Start with a Panasonic Large Screen or Projection TV. Add a Panasonic HiFi Stereo VCR and finish with a Technics Dolby Pro Logic Receiver and Surround Speaker Package. *Now you've got it!*

Come in and see our NEW SURROUND HOME THEATRE ROOM. Turn your TV room into a Movie Theatre Experience!



20 % off all in stock Panasonic Products

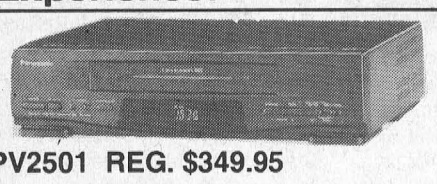

PV2501 REG. $349.95 **299.95**

CHOOSE FROM 1 OF OUR MANY VCRs IN STOCK PRICED FOR EVERYONE'S BUDGET

Palmcorder

Capture all your family's moments with a Panasonic Palmcorder PVIQ205K Reg. 969.95 **883.95**



+ many other models to choose from

DON'T FORGET EVERY THURSDAY NIGHT WE PAY THE G.S.T. & P.S.T. ON REGULAR PRICED ITEMS

Boom Boxes with C.D. Reg. 24999 **224.95**



MANY STYLES & MODELS TO CHOOSE FROM

We also carry many other gift ideas from **Panasonic®** such as Faxes, Home Stereos, Personal Stereos, Answering Machines, Cordless Phones & Much More.

See Them All Today At

PAUL STEWART ELECTRONICS

MORRISBURG VILLAGE PLAZA

TEL: 543-2236 or 543-2745

MDMHA ...Rink Roundup...

Midget As upset Cornwall

The Morrisburg Midget A Lions posted a 5-3 win over Cornwall in Upper Canada Minor Hockey League action last week at home.

The Lions got two goals and one assist from Dave Trude, while singles came from John Adlington, Jeremy Adams (one assist) and Aaron Orlicky. Other helpers came from Rob Darling with two and John Casselman with one.

Rene Croteau was in the net for the win.

Novice Cs edge North Dundas

The Novice C Lions edged North Dundas at home November 26 as they claimed a 2-1 win.

Tyler Galindo had both goals for Morrisburg.

On Sunday, the Lions tied North Dundas IIs at home with Aaron Bogle and Daniel Toonders doing the scoring for the home team.

Replying for North Dundas were Tyson Volles and James Kirkwood.

Kyle Weegar played the crease for Morrisburg, while Pat Hetherington stood between the pipes at the other end of the rink.

Tuttle, Beckstead share shutout

The Morrisburg Peewee C Lions shut down Kemptville IIs here November 28 in Upper Canada Minor Hockey League play with a 5-0 shutout victory.

Ryan Tuttle and Todd Beckstead shared the shutout victory as both played the crease for half the game.

Calvin McIntosh supplied two goals in the blanking while singles came from Glen Mellan, Peter Ceasar and Shawn Hitsman.

Cameron Shaw had two helpers, while Hitsman and Darcy McGann had one each.

Against the Kemptville I team, the Lions edged the competition 3-2 with Robert Scott supplying the winner from McGann.

Kyle Summers and Shawn Jitsman had the other two counters, while assists came from Cameron Levett, McGann, Cameron Shaw and Calvin McIntosh.

Atom Cs claim 3-0 win

The Atom C (Blue) Lions claimed a 3-0 shutout over Kemptville I in UCMHL action at home last Thursday.

Brad Thomson was in the crease for the victory, and goals were scored by Jeff Madge, Tyler Norgaard and Gary French. Assists were credited to Brett Derue, Adam Ryan and Jamie Hess.

Atom B IIs upset Brockville

Tony Barkley scored two goals and assisted on one other to lead the Morrisburg Atom B II Lions to a 6-0 decision over Brockville Thursday in UCMHL action.

Single goals came from Tyler Markell (one assist), Scott Carswell and Josh MacElheran. Assists went to Justin Elliott, Lindsay Johnston and Chris Marshall.

Nick Cryderman and Matt Dillabough shared in the win.

On November 26, the Lions upset Gananoque 2-11. Goals and assists came from Joshua McElheran, Mike O'Brien and Scott Carswell. Both Matt Dillabouth and NIck Cryderman shared the net minding duties.

Joel Garrah scored Gan's goal unassisted.

Saturday, the Lions were on the road to play Kingston Township where they posted a 4-0 shutout bid.

Goals and assists came from Chris Marshall (2 pts.), Josh McElheran, Scott Carswell (3 pts.), Ian Tait, and Richard Banford. Once again, the dro of Dillabough and Cryderman held up to keep the crease clean.

Cassell notches pair

Corey Cassell fired a pair of goals to help the Morrisburg Novice Lions blank the NGS Braves in UCMHL play at home on Sunday.,

Cassell scored in the first period with only 14 seconds on the clock assisted by Cody Casselman and Tyler Lafortune.

In the second, Robert Thurler as unassisted at 7:59, before Cassell fired his second at 6:34. Lafortune and Casselman took the credit for the helpers once again.

Trevor Gilmer was the winning net minder.

Bantam Bs tie North Leeds

The Bantam B Lions played to a four all deadlock against North Leeds on Sunday at home in UCMHL action.

Brad Boivin potted a pair of counters and added one helper . His tying shot saved one point for the Lions with 3:08 left in the third.

Joel Adams also had two goals, while assists came from Josh McIntosh, and Jamie Paradis.

Nick Hart claimed the win.

Josh Brush scored a natural hat trick for North Leeds in the first period to lead the visitors' scoring.

Battle for the top in town league

MORRISBURG—It's a battle for supremacy in town league action as only one point separates the top three teams in the standings race.

The Orange team is holding on to the top spot after trouncing the Green team 5-1 in the early game.

Gary McInnis led the way with a hat trick and one assist, while Kirk Barkley shot two markers and counted one helper as well.

Dan Bruyere and Scott Robinson each notched a pair of helpers.

The only goal scored by the Green team was by Gene McInnis as he was unassisted in the second period.

Len Beckstead claimed the win between the pipes while Pat Brugmans suffered the loss.

The Red team got by the Blue team in the second game by a 6-1 score.

Frank Hummell recorded the second hat trick of the evening with two goals in the first and one in the second.

Singles came from Tom Hodgson, Mark Stevens (one assist) and Barry McShane. Dwayne Baches had two assists.

Kevin Keyes scored the Blue team's marker at 13:48 of the first period assisted by Randy Mullin.

Marc Goupil was the winning net minder, while Frank Waytowich suffered the loss.

In the late game, Jamie Smith did one better than a hat trick as he fired four of the five goals counted in a 6-3 win for the Yellow team over the Blacks.

Smith was assisted by Donald Black on all four counts, and also notched a point on the first goal of the game by Pete Carruthers.

Leo Lafortune claimed a pair of helpers, and Brian Cochrane had one.

Billy Dillabough scored twice for the Blacks and Mike Branchaud had one.

Assists went to Lindsay Weegar and John Morrow with two each, and singles to Branchaud, and Jim Thom.

STANDINGS

	W	L	T	P
Orange	6	2	2	14
Yellow	5	2	3	13
Black	5	3	2	12
Blue	4	5	1	9
Red	2	5	3	7
Green	2	7	1	7

GAA

Len Beckstead	2.90
Kent Pilon	3.13
Marc Goupil	3.30
David Black	4.00
Frank Waytowich	4.22
Pat Brugmans	4.40

SCORING LEADERS

	G	A	P
Donald Black	5	19	24
Leo Lafortune	12	11	23
John Morrow	8	14	22
Mike Branchaud	14	7	21
Jamie Smith	11	9	20
Dan Bruyere	7	11	18
Kirk Barkley	12	5	17

SHIRTS & SHORTS BY UMBRO

SANTA'S SACK OF GIFTS

CHECK OUT OUR STOCKING STUFFERS

STORM-TECH 3 IN 1 JACKETS $109.99 REG. $229.99

SUN ICE Men's & Ladies JACKETS & PANTS UP TO 40% OFF

COLUMBIA Men's & Ladies 3 IN 1 JACKETS 20% OFF

GILDA MARX AEROBIC WEAR

★ FILA FOOTWEAR GRANT HILL Reg. $119.99 SALE $89.99

FOR THE HOCKEY PLAYER

SHIN PADS UP TO 40% OFF

SHOULDER PADS Priced to Clear

WINNWELL HOCKEY GLOVES $99.99 REG. $129.99

ALL STICKS NO TAX! BLADES FROM $9.99

Impact SPORTS

MORRISBURG VILLAGE PLAZA Tel: (613) 543-3400

Just Another Day... or two

Laurie Day

The Christmas tree is just a sparklin' from the corner of our abode.

There was nothing better to do than deck the spruce on Sunday morning, since it was snowing like crazy and I couldn't see the end of the driveway, much less find the car to drive anywhere.

Rolling out of bed bright and early, I got the tree all decorated before Larry arose all sleepy-eyed from slumber.

Traipsing through minus 50 degree weather wasn't even missed this year. See, we usually go hunting down a nice spruce or pine tree (often from someone's back yard—kidding!) about a week before Christmas, but this year, Larry had a neat little artificial tree given to him, so we put it up instead.

A few years ago, Larry and I were on that Christmas tree hunt back home—way out in Hobunk's Corners—(is there really a place such as this?)

We were driving my Junkmobile at the time. Remember the blue Mustang? (86-hatchback) How I miss that hotrod...anyway... we were stopped on a back road, and trying really fast to get the sucker chopped down (Larry swore we were on his brother's land, and we were more than welcome to chop down a tree.) I wondered why I had to be on the "look-out".

"Just in case someone comes along," he said.

"Are you saying that this is not really your brother's land, my dear Paul Bunyan?"

"Ah, yeah, whatever...just watch for vehicles."

By the time he got the tree sawed off with the hand saw (no wonder he didn't bring the chainsaw...less noise I suppose) and dragged back to the car, we had managed to attract the attention of half a dozen people in only three passing vehicles. Every time one went by, Lar pretended he was having one of those call of nature experiences.

"Hey Einstein, if anyone decides to see what we're doing here, they're going to wonder how large your kidneys are," I snickered.

So we stuffed our prized tree in the back of the Mustang—keep in mind it's a hatchback here—and as inconspicuously as possible (how inconspicuous can you be when you're hanging out the window in freezing cold temperatures as the butt of a tree takes up your space in the front seat?), we made our way back to the main road.

"Now my little Boy Wonder, how are you going to get the tree out of the vehicle without breaking off half the branches?"

There was no way that tree was going out like it went in, so Larry dragged it out of the car through the passenger side door and only managed to break off half a dozen branches.

That was the one and only time we ever "hunted down" a Christmas tree. Every year since, we either went to an actual tree farm, to a roadside seller, or a friend who didn't really mind if we chopped one off his land.

But this year, we avoided the hassle: the freezing cold, the bad roads, the pine gum stickies, as we got our fake one up. Looks pretty good even if there is no "smell" to it. I might have to go buy a few of those "pine" car fresheners. Now wouldn't they make awesome little additions to the decore?

CLASSIFIED ADS

CHEV-OLDS
UPPER CANADA MOTOR SALES
MORRISBURG

THIS WEEK'S SPECIALS

95 Camaro Coupe Mystic, teal, 3.4L V6, fully equipped, 13,000 kms
95 Delta Royale LT, blue, fully equipped, 32,000 kms
95 Geo Metro, 4 dr., maroon, 4 cyl., auto., air, r., 19,600 kms
95 Caprice Wagon, grey, fully equipped, power seats driver & pass., 13,800 kms
95 Lumina, 4 dr., white, fully equipped, 15,800 kms
95 Regal Custom, 4 dr., white, fully equipped, 18,500 kms
95 Ciera SL, (2 to choose) white & lt. blue, fully equipped, 28,000 & 33,000 kms
95 Grand Am, 4 dr. (2 to choose), dk. maroon & red, V6, auto., fully equipped, 25,000 kms
95 Achieva, 4 dr. (2 to choose) dk. green & red, V6, auto., air, power seat, fully equipped, 30,000 - 32,000 kms
95 Corsica LT, 4 dr., cayenne, V6, auto., power door locks, tilt & cruise, air, cassette & more, 29,000 kms SOLD
95 Grand Am, 2 dr., dk. green, V6, auto., air, fully equipped, 19,000 kms
95 Lumina LS, lt. maroon, bucket seats, fully equipped, 23,000 kms SOLD
95 Intrepid, lt. blue, buckets, fully equipped, 29,000 kms
95 Cutlass SL, 4 dr., lt. gold, buckets, sport appearance package, well equipped, 18,800 kms
95 Lesabre Custom, maroon, fully equipped, 19,000 kms
95 Lumina LS, 4 dr., white, 3.4 V6, buckets, fully equipped, 20,000 kms SOLD
94 Cavalier, 4 dr., teal, 4 cyl., auto., air, cassette & cruise, 73,000 kms
94 Cutlass SL, 4 dr., aqua, fully equipped, leather bucket seats, power sunroof, 19,500 kms
94 Delta Royale, white, fully equipped, 45,000 kms
94 Grand Prix LE, 4 dr., maroon, V6, auto., air, well equipped, 31,000 kms SOLD
94 Achieva, 4 dr. red, fully equipped, power seat, & rear trunk lid wing, 28,000 kms
94 Delta "88" Royale, jade, fully equipped, power seat, 38,000 kms
94 Ciera (2 to choose), silver, maroon, V6, auto., air, fully equipped, 32,000-26,000 kms SOLD
93 Lumina Euro., 4 dr., med. blue, fully equipped, power seat, 45,000 kms
93 Lumina, 4 dr. (2 to choose) med. blue & white, V6, auto., air, fully equipped, 27,000 & 51,000 kms
93 Cutlass S, 4 dr., aqua, V6, auto., air, well equipped, 75,000 kms
92 Ciera, lt. blue, fully equipped, 105,000 kms
92 Lumina, 4 dr., grey, well equipped, 72,000 kms
92 Delta Royale, lt. blue, fully equipped, 84,000 kms
92 Cavalier, 4 dr., teal, 4 cyl., auto., air, cassette, 122,000 kms SOLD
91 Regal Ltd., med. blue, 3.8L V6, fully equipped, 112,000 kms
91 Delta 88 Brougham, 4 dr., (2 to choose) lt. maroon & silver, fully equipped, power seat, 76,000 - 79,000 kms
91 Lesabre Limited, 4 dr., dk. blue, fully equipped, power seats driver & pass., 79,000 kms
91 Caprice, maroon, 4 dr., well equipped, 110,000 kms
90 Cutlass Int., 4 dr., dk. blue, V6, buckets, fully equipped, 83,000 kms

– TRUCKS –

95 Voyageur Van, dk. blue, V6, auto., air, tilt & cruise, child seats, deep tinted glass & more, 31,000 kms
95 Astro Ext. (2 to choose) teal & grey, fully equipped, 28,000-34,000 kms
95 GMC SL Pick-up, teal, 305 V8, auto., air, tilt, cruise, bedliner, alum. wheels, 13,000 kms
95 Tracker LSI Hardtop, 4x4, black, automatic, power steering & cassette, 3,700 kms
94 Tracker Convertible, 4x4, white, automatic, power steering, cassette, 13,000 kms
93 Chev Silverado Ext. Short Box, 2x2, maroon & silver, 350V8, fully equipped, 91,000 kms
93 Astro Ext. CL, dk. blue & silver, fully equipped, 84,000 kms
92 GMC SL Pick-up Short Box, maroon, V8, auto., p.s., p.b., r., 59,000 kms
92 Lumina APV Van, white, 5 passenger, 3.8 V6, auto., 0/drive, tilt & cruise, power door locks, cassette, 86,000 kms
Western Snow-Plow (Pro-Plow Model) 7 1/2' wide, back plate & side plates, 2 yrs. old

CALL US TODAY
Barry McMillan Darryl McDonell
Kirk McMillan Doug Cassell
543-2925 543-3680
OR 933-8892

FOR SALE

ELECTROLUX SALES & SERVICE
6 months free interest. Free deliveries: bags and repairs. Central vacuum systems as low as $649. We repair any kind. Mitch Cassell 543-2140 (phone/fax). See you at the flea market. 49tfc

FOR SALE–Sheets of glass, approx. 4' x 8' and larger from $50 per sheet. Call Quintan Products 774-3320. 16tfc

APPLES
Cortland, Spartans, Empire, Russetts, Red Delicious, Tolman Sweets, Ida Red, McIntosh, Bancroft, Christmas gift baskets, cider products and gift certificates available.
SMYTH'S ORCHARD
DUNDELA, 652-2477
47tfc

FOR SALE–One nearly new Yamaha Clarinet. Used one season for lessons only. Retails for $685, asking $400. 543-3555 after 4. 45tfc

FOR SALE–One pair of Dynastar X6 Coupe skis, 193 cm long, Look 3-D bindings, both like new, $350. 543-2835. 49tfc

FOR SALE–Queen size waterbed, excellent condition, $200. 543-4041. 49p

FOR SALE–Twin size metal bunk bed, royal blue, 4" foam mattresses included. Asking $200. 535-2419. 49p

FOR SALE–Firewood, hard. Phone 543-2106. 48-50c

CHRISTMAS TREES
Fresh cut pruned Spruce and Scot's Pine. Ron Graham, 70 Elizabeth Drive, Iroquois, 652-4378, Walter McShane, South Mountain, 989-5420. 48-50p

FOR SALE–Great Christmas gifts. Action rower, new; Sega Genesis, 16 bit system, adapter, control pads and many cartridges. 543-2016. 49p

CHRISTMAS TREES
Scot's pine $12; spruce $20 at Morrisburg Building Centre, Hwy. 2 east, 543-2009. 49-51c

WEEKLY BINGO

BINGO
Monday night bingo every week at Riverside Heights. Doors open at 6:15. Bingo starts at 7:30. Everyone welcome, 18 and over. 13tfc

BINGO
Bingo, every Tuesday at Williamsburg Legion Br. 538 - Bouck's Hill. Doors open at 6 p.m. Bingo starts at 7:30 p.m.. 14tfc

BINGO
Sponsored by the Morrisburg & District Lions Club every Wednesday at 7:30 p.m. at the Morrisburg Civic Centre. 10 games at $20. 5 games at $25. 3 special games, $50. each. Special 50/50 games. Bonanza pays 60 per cent. Winner take all jackpot, $300. Consola-tion, $60. Jackpot starts at 50 numbers. Jackpot will be given away if 60 or more people participate. Everyone welcome. 1tfc

BINGO
Sponsored by Morrisburg Legion Branch 48 Ladies Auxiliary every Thursday, 7:30 p.m. in the Legion Hall. Specials $50.00. Jackpot $300. If 60 present Jackpot goes. 1tfc

BINGO
Iroquois-Matilda Lions Club Special Bingo, Thursday, December 7, 1995, Matilda Hall, Dixon's Corners. **Jackpot $1,000.** with over $3,000 estimated in prizes. Doors open 5:30 p.m. Games start at 7:00 p.m. Sorry, no admission under 18 years of age. 49c

BINGO
Friday night at Morrisburg Civic Centre sponsored by Morrisburg Jr. B Lions. 7 games at $20. 8 games at $25. 3 special games, $50. each. Special 50/50 games. Bonanza pays 60 per cent. Winner take all jackpot, $300. Consolation, $60. Jackpot starts at 50 numbers. Jackpot will be given away if 60 or more people participate. Everyone welcome. 1tfc

FOR SALE

FOR SALE–Ideal starter home, $59,500, 57 Augusta St., Morrisburg, large lot, new roof, maintenance free exterior, hardwood floors, only $400 per month, $10,000 down payment. 613-937-3532. 49-51p

FOR SALE–Lady's ski package, brand new: Dolomite boot size 6 1/2, Elan skis 160 cm., 55 Tyrolia bindings, Head poles 120 cm., $250. New backrest and carrier will fit any snowmobile, $75. 543-2123. 49p

CHRISTMAS TREES
Choose and cut. Pine and spruce available. Open 7 days week. Free hay rides and hot chocolate every weekend. Finlayson's at Iroquois, 652-4494, exit 401 at Carman Rd., north to English Rd., left for 2 miles. 49-50c

CHRISTMAS GIFT IDEAS
For the snowmobiler on your list. Full face helmets from $79.95, gloves from $19.95, boots from $39.95. HJC Chatterbox communicators, $199. Low prices on C.K.X. leather suits, MacDonald's Small Engine, 13135 Froatburn Rd., 543-3560. 49-51p

APPLES FOR SALE–Reduced to clear. McIntosh, $3 per bushel. Graham Beckstead, 543-2992. 49p

FOR SALE–One portable Underwood typewriter with case. 543-3460. 49c

FOR SALE–Scottsman ice cube machine used 1 month, perfect for small bar, will sell at wholesale $1,600, still under warranty, 535-2720, 7:30–4 p.m., Mon. to Fri. 49-50c

FOR SALE–Poulan 2000 chain saw, new chain, $150; Kelvinator fridge, $65; built-in Maytag dishwasher, $50; pine bar set, 2 chairs included, $175. John, 652-2745. 49p

FOR SALE–1990 Skidoo Formula MX, liquid cooled, excellent condition, low miles, new carbide runners and handlebar warmers plus cover, $3,200. 535-2264. 49c

FOR SALE–Morrisburg: brand new 1600 sq. ft. bungalow, attached garage, gas furnace in new subdivision. $126,000. Spacious one floor living with large family room, remodeled kitchen, some appliances, $89,900. Iroquois: neat bungalow overlooking Seaway and golf course. Fireplace in living room, partly finished basement. $97,500. Great potential in this spacious older home. Many renos completed. Gas heat, inground pool, $77,500. Gloria Foot Real Estate 543-3398. 49c

FOR SALE–In Lockewood sub. Duplex with garage, 90% complete, ready to paint and rug to suit. 1,500 sq. ft. of living space and full basement. Also, duplex with 2,100 sq. ft. fully finished. Financing available with 5% down. Call Hartley 543-4351 or Charlie 543-2314. 46-49c

THINKING OF A CHRISTMAS GIFT IDEA FOR THAT SPECIAL SOMEONE?
What about a junior or adult membership at The Morrisburg Golf Club. For more information call Barbara 543-2349 or David 543-4411. 47-50c

LEASING

NEED A VEHICLE?
We can help with over 80 safetied units to choose from and no gimmicks! Let's talk!. We sell or lease. No banks or finance companies Same day approval. Call Car-o-line Auto's Lada, Chesterville, 448-2488. Bring this ad and receive $100 off your lease deposit. 49c

FOUND

FOUND–Upper Canada Road area. Blue Merle Austrian Shepherd, female. Owner may claim by paying for this ad. 543-3889. 49p

COMING EVENTS

NEW YEAR'S EVE DANCE
Don Morrell Orchestra, Iroquois Civic Centre, smoke free environment, lunch, $35 couple. Tickets phone Don 535-2193, Carl 652-4341, Ambert 652-4590, Clare 652-4458. Reserve table for 4 couples. Don't wait - limited seating. Iroquois Masonic Lodge. 48-50p

MOVIE NIGHT AT MATILDA HALL
"Indian in the Cupboard" Fri., Dec. 8, 6:30 p.m. Admission $3. Children under 12 must be accompanied by an adult (adults free). 48-49c

COMING EVENTS

SUNDAY BRUNCH
At the Country Kitchen Restaurant, 9:30 a.m. to 2 p.m., corner of Hwy. 31 and 43, Winchester. Adults $6.95, children $2.95. 774-2417. 8tfc

ALCOHOLICS ANONYMOUS
If you want to drink that's your business. If you want to stop, that's ours. Call AA, 543-3484, 652-1051 or 448-3326. For families of Alcoholics (ALANON) 543-3484 or 774-3337. Meeting every Thursday, 8:30 p.m., Lakeshore United Church. 1tfc

PANCAKE BREAKFAST WITH SANTA!
Come and enjoy a great breakfast before the Santa Claus parade! Sat., Dec. 9, Morrisburg Civic Centre, 8 a.m.–11 a.m. "Pictures with Santa"–A professional photographer will be available for anyone wishing to purchase "Pictures with Santa." Price $6 each. Breakfast prices: adults $3 each, children (5 to 12) $2 each, children (under 5) $1 each. Sponsored by The Morrisburg Figure Skating Club. 48-49c

NEW YEAR'S EVE PARTY
Operating Engineers Institute, Hwy. 2, Morrisburg Sun., Dec. 31, 9 p.m.–1 a.m. $10 per person includes party favors and midnight lunch. Music by Dayton & Eric. Limited tickets available. Call 543-3313, 543-3777. Rooms available $30 call Audrey 543-2911. 48-50p

MORRISBURG GOLF CLUB
Seniors' wine and cheese and Christmas carols Thurs., Dec. 14, 7 p.m. Guests welcome. 49p

McHAFFIE FLEA MARKET
Santa will be at McHaffie Flea Market, Morrisburg on Sunday, Dec. 17 from 11 a.m. to 12. Yes, we are open Dec. 24 and Dec. 31. 49-50c

FREE CHOLESTEROL TESTING CLINIC
Seaway Valley Pharmacy, Morrisburg, Thurs., Dec. 14, 9 a.m. - 1 p.m. By appointment only. This is a random or non-fasting electronic meter confidential test. 49-50c

LIVING WITH CANER SUPPORT & SHARE GROUP
Tuesday, Dec. 12, 7:30 p.m., Seniors' Support Centre, Park Lane, Williamsburg. Friends and family welcome. 49c

SWTRA MEETING
At the hall for the election of officers to South Williamsburg Township Recreation Assoc., Tues., Dec. 12, 7:30 p.m. 49p

AVON CHRISTMAS SALE
Fri., Dec. 8, 10 a.m. –5 p.m., 7 p.m.–9 p.m. at home of Catherine Blatch, 12 First St., Morrisburg, 543-4478. Low prices; free gifts; samples. 49p

TAE KWON DO CLASSES
Learn the Korean Martial Art of Tae Kwon Do. Earn a black belt, as you develop self-confidence, self-control, self discipline, self-defense and more. A great form of physical fitness and body toning. Get into condition and increase your energy level. Classes every Tuesday and Thursday at the old high school, 3rd floor, across from the arena, in Morrisburg. Children's class from 6 to 7, and adults from 8 to 9. Register any Tuesday or Thursday before class starts. For more information call 543-2700. 36-52c

MTS TRITON
CARIBBEAN CRUISE
CHRISTMAS SALE
DEC. 20 – ONE WEEK
From $999.00 Per Person
Includes Air From Toronto
KIDS CRUISE FREE
For Information Call
THOM TRAVEL
543-2133
Reg. #1258982

R.C.L.
MORRISBURG
BRANCH
48
COMING EVENTS IN THE PUB
OPEN CRIBBAGE
Sunday, Dec. 10
Play starts at 1:00 P.M.
•
NEW YEAR'S EVE TICKETS AVAILABLE AT THE BAR
$12.00 Per Person

COMING EVENTS

COME CELEBRATE THE MUSIC OF THE SEASON!
Seaway's Music Department presents A Candlelight Concert, Seaway District High School, Wed., Dec. 13, 7:30 p.m. Donations at the door. 49c

MORRISBURG PENTECOSTAL TABERNACLE KIDS BIBLE CLUB & SUNDAY SCHOOL
Presents "Christmas Comes to Lone Star Gulch" on Dec. 7, at the Morrisburg Civic Centre at 7 p.m. There will be a Free Will Offering taken and refreshments afterwards. The second showing will be on Dec. 10, 1995, at 7 p.m., at the Morrisburg Pentecostal Tabernacle on the corner of Lakeshore and High Streets. 48-49c

IN MEMORIAM

McPHERSON–Graham, who left us December 10, 1994.
When we asunder part
It gives us inward pain
But we shall still be joined in heart
And one day meet again.
–Gladys and family 49p

CARD OF THANKS

MERKLEY–I would like to thank the doctors and staff at the Morrisburg Medical Clinic, nurses and staff in I.C.U. at W.D.M.H., ambulance attendants, nurses and doctors at the Ottawa Heart Institute for their care when I was a recent patient. Thanks also to my friends, relatives and neighbors for cards and help given to my family. I would also like to thank my neighbours for the lovely fruit basket.
–Lloyd Merkley 49c

Morrisburg and District Arts and Crafts Association wishes to thank all those who took part in our Christmas Craft Show, especially the customers who braved the dreadful weather! Draw prize winners were: 1st, Jackie Bergeron, Cornwall; 2nd, May Jarvis, Morrisburg,; 3rd, Bob Jones, New Brunswick. 49c

WORK WANTED

WORK WANTED–Christmas is coming. We can clean your house/or office and give you time to do your Christmas shopping! Shining Star Cleaning, 613-652-4664. 47-49p

HELP WANTED

HELP WANTED–Looking for a career where you have an opportunity to get ahead financially, earn unlimited income, be your own boss and more. For interview call Veronica 652-2495. 48-49p

HELP WANTED–Day care provider needed. Do you like children? Would you enjoy providing stimulating play activities, nutritious meals and snacks in a warm home atmosphere? Are you interested in earning a good income with generous bonuses while remaining at home? Perhaps joining our network of over 50 providers throughout Stormont, Dundas and Glengarry is for you. We are presently seeking a non-smoking provider in the Village of Morrisburg. For more information, please call the S.D. & G. Private Home Day Care at 613-984-2008. 49c

WANTED

SCRAP CARS WANTED
Phone 1-613-534-2096 days 9-5, 1-613-534-2626 evenings. Will pick up. 45tfc

WANTED TO BUY–Books in good condition, both hard cover and soft cover. After 7 p.m., 448-3787. 38tfc

NOTICE
Tuesday, December 19, 1995 will be the last day we receive calves on Tuesdays.
Starting December 27, 1995 we will receive calves every Wednesday from 12 noon to 4 p.m.
Thank You – Walt
Delft Blue Receiving Barn

PHOTOCOPY SERVICE AT THE LEADER

FOR RENT

FOR RENT–2 year old, 3 bedroom townhouse, Iroquois, 1,800 sq. ft. total living space, high efficiency forced air gas heat, $650 month plus utilities. First and last required. 652-4391 after 5 p.m. 47tfc

FOR RENT–Morrisburg, 2nd floor 2 bedroom apt. 543-3300. If no answer leave message. Rent: $400 plus utilities, first and last required. 44tfc

FOR RENT–On Hwy. No. 2, Iroquois, 400 sq. ft. of office space, $200 month plus 1,300 sq. ft. storage space, $350 month. Available individually or both. Call from 9–5, Kevin, 652-1394. 20tfc

FOR RENT–Spacious 3 bedroom townhouse, Morrisburg, $536 monthly plus utilities. First and last required plus references. Available immediately. 657-3652. 40tfc

HOUSE FOR RENT–In Morrisburg. 3 bedroom, 2 bathroom, full basement. Excellent condition. New everything. Please call after 6 p.m., 938-3495. 46tfc

FOR RENT–600 sq. ft. commercial space beside Beckers, Morrisburg, $475 month includes utilities. Available immediately. For information phone 925-4270. 1tfc

FOR RENT–Upstairs 3 bedroom in Williamsburg, $550 includes utilities. 1 bedroom in Ingleside, $450 includes utilities and cable. 543-3604. 45tfc

FOR RENT–Large 2 bedroom apartments, ideal for seniors. References required. 543-4235. 37tfc

FOR RENT–2 bedroom apt., secure building, located beside fire hall and seniors' building, Williamsburg. Quiet building, excellent location for singles, couples or retirees. Garry Murphy 652-4802 days, 652-2319 evenings. 43tfc

FOR RENT–2 bedroom kitchenette, fully furnished, all utilities. 543-2932. 42tfc

FOR RENT–2 bedroom in Morrisburg. $525 includes utilities. 543-3604. 49tfc

FOR RENT–Ingleside, 1 bedroom, wall-to-wall carpeting, laundromat in building, plug-in parking. $385 month plus utilities. 937-3291. 48-49c

FOR RENT–2 bedroom apt. on 7 Annette St., Morrisburg. 1st and last month rent required. $565 per month plus utilities. Available Jan. 1, 1996. 543-2266, leave message. 48tfc

FOR RENT–Morrisburg, 2 bedroom double. $510 per month plus utilities. Fridge and stove included. References, first and last month's rent required. Available Dec. 15. 652-4077. 49-51c

HOUSE FOR RENT–Quality waterfront home in Mariatown. Magnificent river views from kitchen, dining, living area. 2+1 bedrooms, large rec room. $750 month plus utilities. 1st and last month. References required. 613-652-1784. 49-50c

FOR RENT–Two bedroom apt. with living room, dining room and kitchen. Wood burning, high efficiency fireplace. $400 per month, plus utilities. 543-2833. 49p

FOR RENT–Morrisburg, 1 bedroom apt., available Jan. 1, $360 plus utilities. 652-1753. 49-50c

FOR RENT–1 bedroom and 2 bedroom apt., includes stove, fridge and heat. One year lease. 535-2607. 47-50c

NOTICE

NOTICE TO CREDITORS AND OTHERS

ALL persons having claims against the Estate of Anna Dale Casselman, late of R.R. 1, Morrisburg, in the County of Dundas, who died on or about the 19th day of August, 1995, are hereby notified to send particulars of the same to the undersigned on or before the 4th day of January, 1996, after which date the estate will be distributed with regard only to the claims of which the undersigned shall then have notice and the undersigned will not be liable to any person whose claims they shall not then have notice.

DATED this 4th day of December, 1995.

GORRELL, GRENKIE, LEROY & REMILLARD,
Box 820,
Morrisburg, Ontario K0C 1X0
Solicitors for the Estate Trustees

CLASSIFIED ADS

SERVICES

STEWART'S HANDYMAN SERVICE
Morrisburg, Ontario, 543-3085. Painting, roofing, general repairs, drywall, carpentry and more. Free estimates. Reliable service, Quality work. 49p

SPECIAL
STEWART'S HANDYMAN SERVICE
SNOWBLOWING
Complete service at your convenience. Driveways, steps, walkways included. Every time it snows we're there. $150 for the season: GST included. Book today. 543-3085. 49p

NOVEMBER-DECEMBER SPECIAL
STEWART'S HANDYMAN SERVICE
Morrisburg, 543-3085. All labor, $10 hour, GST included. No job too small. Free estimates. Reliable service. 49p

STEWART'S HANDYMAN SERVICE
Morrisburg, Ontario, 543-3085. Keep old man winter outside. Secure your home. Call today. 49p

ARE YOU INTERESTED IN:
- √ Weight Management
- √ Energy Optimization
- √ Antioxidant Protection
- √ Lifestyle Nutrition
- √ Total Wellness Counselling
- √ Health & Fitness Assessment

Healthy Weigh
SHARON DILLABOUGH, R.N.
543-3234

STUMP REMOVAL
COMPLETE TREE SERVICES
VICTOR BROOKS & SON INC.
WILLIAMSBURG, ONT.
535-2322

Plan Ahead For
SNOW REMOVAL
SNOWBLOWING & PLOWING
We'll Keep Your Driveway, Sidewalk or Parking Lot Clear of Snow
Book Early
Call
KEN MacPHERSON
CATHY DYKSTRA
543-3355

HEATHER'S KNITTING NOOK
Located in Delage's House of Gifts Ltd.
Morrisburg Village Plaza
Treat the knitter in your family to a pair of Turbo Knitting Needles – the "Cadillac" of knitting needles.
Yarns , Books & Notions by Coats Paton
100% Wool by Briggs & Little
543-3084

SERVICES

DO YOU NEED HELP WITH YOUR BUSINESS?
Do you want to take a holiday? I will look after your business and make recommendations to increase your profit. Dick, 652-1753. 48-49c

CHRISTMAS CLEANING
Add a little bit of magic to your Christmas holidays. Get Cinderella House Cleaning to add that sparkle to your home weekly, bi-weekly, monthly or just on special occasions. Phone 543-3049, leave message. 48-49p

FULL SHOE REPAIR
Now available by Capital Shoe Repair at Seaway Dry Cleaners, Village Plaza, Morrisburg, 543-2217. 29tfc

ATTENTION SENIORS
I'm looking to do house cleaning, weekly or bi-weekly, mornings or afternoons. Have good references. I'm also registered with Home Support. Call Joan at 543-3010. 47-50p

CATERING SERVICE
Royal Canadian Legion Br. 48 Ladies Auxiliary is available for all catering needs – Weddings, Parties, Anniversaries, etc. Will also cater late night functions. Please call the Branch at 543-3091 for bookings.

Kelly's K-9 Grooming

Christmas Special For the Month of Dec.
10% off Grooming
$20.00 minimum
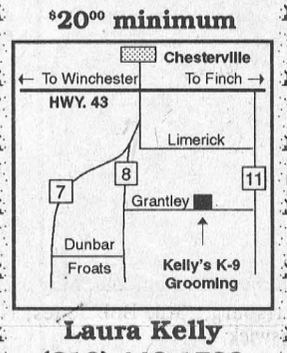

Laura Kelly
(613) 448-1788
13619 Grantley Rd.
Chesterville

STYLES T.V. & APPLIANCE SERVICES
IROQUOIS
"MAYTAG"
Company Approved Service
Washers, Dryers, Dishwashers
Service Depot For
G.E., MOFFAT, HOT POINT, BEAUMARK, McLAREY, ETC.
Refrigerators, Washers,
Dryers, Microwaves, Etc.
"HITACHI" & ELECTROHOME T.V. SERVICE
652-4397
Edward (Ted) Styles

FAIRBAIRN FUNERAL HOME LIMITED
Gordon T. Fairbairn, Funeral Director
Sheri L. Fairbairn, Funeral Director
Ian T. Fairbairn, Funeral Director
P.O. Box 228, 28 Church St.
Morrisburg, Ontario
(613) 543-2271
"A Golden Rule Funeral Home"

IREBALL AUTOMATICS INC.
AUTOMATIC & STANDARD TRANSMISSION REPAIRS
Specializing in Computerized Transmissions with Over Drive and Front Wheel Drive
R.R. 3 WILLIAMSBURG, ONT., K0C 2H0 TEL: 535-2112

CAREERS

EXECUTIVE MANAGER

We are seeking a dynamic and experienced person to assume a contractual position as Executive Manager of the Cornwall & Seaway Valley Tourism organization.

DUTIES: Responsible for marketing the Cornwall and Seaway Valley tourist region as a viable visitor and convention destination through the development and implementation of a strategic marketing plan. The Executive Manager will direct the efforts to increase the tourism marketing impact of the region, by initiating and managing tourism marketing programs, facilitating development programs, and liaising with members and other tourism stakeholders.

QUALIFICATIONS: 3-5 years experience in the tourism industry with background in tourism sales and marketing; excellent communication and presentation skills; knowledge of the current tourism trends; formal training in marketing, communications or public relations; bilingualism preferred.

In your application please indicate specifically how your experience, skills and knowledge would relate to the position.

Applications/Resumes must be received no later than December 15, 1995.

Send to: Chairperson, Selection Committee
Cornwall & Seaway Valley Tourism
231 Augustus Street, Cornwall, Ontario, K6J 3W2

Obituary

Stuart Watson Saddlemire

A resident of the Williamsburg area for the past 40 years, Stuart Watson Saddlemire died at the Winchester Hospital on Saturday, December 2. The retired diary farmer was 75 years of age, and had lived in both Glen Becker and Aultsville prior to his death. He was a member of the Williamsburg United Church, and enjoyed playing the saxophone in the "Morrisburg Band" for many years.

Born May 31, 1920, in Glen Becker, he was a son of the late Dalton Saddlemire and the former Mabel Watson.

On September 18, 1943, he was married in Glen Becker, to Ethel Newbury, who survives.

Mr. Saddlemire will be sadly missed by four sons: Art (Judy) of Williamsburg, Chuck (Melody) of Williamsburg, Paul (Angela) of Williamsburg, and Stan (Barb) of Winchester Springs; three daughters: Judy Barkley (Dave Baldwin) of Williamsburg, Gail (Mrs. Lee Kelly) of Morrisburg and Marjorie (Mrs. Jack Vanderveen) of Williamsburg. He is also survived by brother John (Edna) of Glen Becker, and by four sisters: Ruth Leonard of Brockville, Edna (Mrs. Frank Kennedy) of Brockville, Helen (Mrs. Ray Casselman) of Winchester Springs, and Hilda Easter of Brockville. Mr. Saddlemire will be missed by 11 grandchildren, two great-grandsons and many nieces and nephews.

He was predeceased by sisters Pauline Baker and Mildren Van Allen and by brothers Foster and Carmen.

Friends and family called at the Marsden and McLaughlin Funeral Home, Williamsburg, on Saturday from 7-9 p.m. and on Sunday from 2-4 and 7-9 p.m. Service was held from the home on Monday afternoon at 2 p.m. with Rev. F.E.A. Macpherson officiating. Interment followed at the New Union Cemetery, Williamsburg.

Pallbearers included: Dave Baldwin, Jack Vanderveen, Lee Kelly, Brian Barkley, Barry Barkley and Ben Barkley.

Donations to the Heart and Stroke Foundation would be appreciated by the family.

CANADIAN TIRE
CORRECTION
We wish to draw your attention to the error in our current "Great Gifts" Flyer
Page 19 – Super Nintendo Game System, 69-4199-2 may not be available and will be substituted with 69-4198. No rainchecks will be issued on 69-4199-2.
We regret any inconven-ience we may have caused you.
CANADIAN TIRE ASSOCIATE STORE
WILLIAMSBURG
535-2845

Mini Ski Weeks at Banff's "Ski-in, Ski-out" Sunshine Village
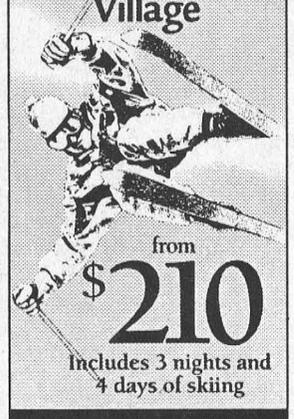
from $210
Includes 3 nights and 4 days of skiing
GOAT'S EYE MOUNTAIN
OPEN FOR '95 - '96 SEASON
Fastest quad chair lift in the Rockies!
With newly opened Goats Eye Mountain, Sunshine now offers 2,200 skiable acres of 100% natural snow. Plus a season that extends from mid-November to May 20. We also offer traditional Ski Weeks from $375 including 5 nights/6 days skiing & daily ski lessons.
Facilities for the perfect end to a perfect day on the slopes:
- Fine Dining
- Live Entertainment
- Fireplace Lounge
- Sauna and weight room
- 20-foot outdoor hot pool.

SUNSHINE VILLAGE
Banff, Alberta, Canada
Value Season rates, per person, based on Dbl., Tpl., or Quad. occupancy, taxes extra.
1-800-661-1676
(Canada/USA)

JACQUES E. **ASSELIN** REAL ESTATE BROKER

SINGLE FAMILY HOMES:
$ 78,500 – MARIATOWN – Two Storey - Renovated - 3 bedrooms
$ 79,500 + GST – IROQUOIS – "NEW" semi-detached - 3 bedrooms
$ 89,900 – R.R. #2 BRINSTON – Brick - Two Storey - 3.75 Acres - 4 bedrooms
$105,500 – IROQUOIS – Bungalow - "LIKE NEW" - 3 bedrooms
$109,900 – R.R. #3, WILLIAMSBURG - Two Storey - Renovated - 4 bedrooms
$149,900 – IROQUOIS – Cape Cod Style - 4 bedroom
$170,000 – MARIATOWN – Waterfront - Bungalow - 2+1 bedroom
$189,000 – LAKESHORE DR., – RIVER VIEW Bungalow - 2+1 bedroom

INVESTMENT:
$260,000 – MORRISBURG – 6-Plex - Each Unit 3 bedrooms, Good Condition

BUILDING LOTS:
$ 87,000 – Waterfront – Johnstown - Ready to build - Dock in place
$ 35,000 – Flagg Creek – R.R. #1 Morrisburg - River Access
$ 30,000 – Hwy. #2 Iroquois - River View
$ 27,000 – Coyle Dr., – R.R. #1 Morrisburg - New homes in area
$ 14,900 – R.R. #2 Brinston – 2.75 Acres
$ 7,900 – R.R. #2 – Iroquois – Quiet Location

EXPERIENCE AND COMMITMENT WORKING FOR YOU!
MLS MULTIPLE LISTING SERVICE
JACQUES E. ASSELIN BROKER
P.O. BOX 370, IROQUOIS, ONTARIO K0E 1K0
(613) 652-1784 • RES: (613) 652-2246

JOHN A. **ALLISON** REAL ESTATE BROKER
Morrisburg Village Plaza 543-3717

QUIET COUNTRY SETTING – four bedroom bungalow, on large lot, 1 Pigeon Island Road, Many recent upgrades. $88,700. (5632)
WEST OF MORRISBURG, ON COYLE DRIVE – Well maintained, nicely decorated three bedroom bungalow, with finished basement, main floor laundry and attached heated double car garage. $143,500. (5627)
SPACIOUS RAISED BUNGALOW – newer Ingleside subdivision. Short commute to Cornwall. Three bedrooms, high efficiency gas heat; deck off dining room. Great home, great price! $106,500. (5609)
LAKESHORE DRIVE, MORRISBURG – Spacious four bedroom home, with the added advantage of an attractive, well designed two bedroom apartment, ideal for income or as a "Granny Suite". Very well maintained property. $160,000. (5538)
CHOICE WATERVIEW BUILDING LOT – with Hydro License available for land leading to water's edge. Excellent view of Seaway and Iroquois Dam. Asking $79,000. (5614)
Sales Representatives:
John A. Allison .. 657-3285 Peter Van Veen .. 543-2097
Dale Beckstead 652-4396 Carol Richer 543-3556

THOM REALTY LIMITED REALTOR
Morrisburg Village Plaza 543-3598
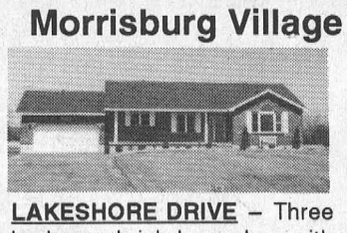
LAKESHORE DRIVE – Three bedroom brick bungalow with view of St. Lawrence River from living room and kitchen/dining area. Master bedroom with 3 pc. ensuite. Main floor laundry area. ASKING $149,000.00.

LOUDEN TERRACE – Two year old home with two plus one bedrooms. Oak finished eat-in kitchen. Dining room. Lower level laundry, den, recreation room and workshop. ASKING $117,900. MLS
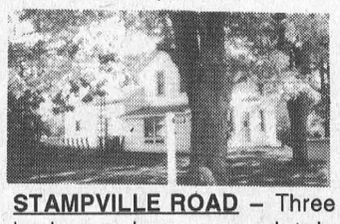
STAMPVILLE ROAD – Three bedroom home completely renovated inside. Kitchen/-dining room with breakfast bar, two baths and detached garage. 1.65 acres. ASKING $105,000.00. MLS

KYLE DRIVE – Three bedroom brick home. Living room with fireplace. Dining room. Recreation room with dry bar. Above-ground pool and pressure treated deck. Includes three kitchen appliances. ASKING $97,000.00. MLS
RENTAL:– RESIDENTIAL AND COMMERCIAL RENTAL SPACE AVAILABLE.
Karen W. Gorrell – Broker/Owner – **Res: 543-3195**
Margaret Booth – Associate Broker – **Res: 989-3188**
John H. Miller – Sales Representative – **Res: 543-3195**
(Chuck) Barkley – Sales Representative – **Res: 448-3660**

Church Directory

Mass Hours at St. Mary's Church
Father T.F. Shea
MORRISBURG
Saturday - 7:30 p.m.
Sunday - 11:00 a.m.
Confessions before mass
IROQUOIS - ST. CECILIA'S
Saturday - 5:30 p.m.
Sunday - 9:00 a.m.
Confessions before mass

St. Lawrence Evangelical Lutheran Parish
Pastor: Rev. JoBarkley- Probst
St. Paul's Office: 543-3154
St. John's Office: 543-3858
WORSHIP & SUNDAY SCHOOL
Sunday, December 10, 1995
9:30 a.m.
St. Paul's, Morrisburg
Nursery Care Provided
11:15 a.m.
St. John's, Riverside Heights
Everyone Welcome

The United Church of Canada
Lakeshore Drive United Church
Morrisburg, Ontario
Telephone 543-2353
Minister
Rev. Donald Smith, B.A., M.Div.
Organist & Choir Director
Michael Goodwin
Sunday, December 10, 1995
Advent 2
10:30 a.m. - Worship Service
10:30 a.m. - Sunday School
Sermon Title
"God's Child"

The Presbyterian Church in Canada
KNOX PRESBYTERIAN CHURCH
Morrisburg, Ontario
Pastor: Rev. Gregory Blatch
Organist: Gary Postma
Sunday, December 10, 1995
11:00 am. - Morning Worship
11:00 a.m. - Sunday School
Everyone Welcome!
Nursery Available

Christian Reformed Church
Williamsburg, Ontario
Pastor George Rowaan
Tel: 448-2351
Sunday, December 10, 1995
at 9:30 a.m. and 7:30 p.m.
Nursery during all services
You are invited to worship with us
FAITH 20 can be viewed every morning at 5:30 a.m. on Channel 6

Morrisburg Pentecostal Tabernacle
Pastor: Rev. Duncan Perry
Office 543-2681
Sunday, December 10, 1995
9:45 a.m. - Family Bible Hour
10:45 a.m. - Morning Worship
7:00 p.m. - Evening Service
Friday –
7:30 p.m. - Youth Aflame
Tuesday –
7:00 p.m. - Bible Study & Prayer
Wednesday –
7:00 p.m. - Kid's Bible Club, Youth Aflame
Come And See What Jesus Can Do For You!!
DIAL-A-PRAYER 543-3456

The Anglican Parish of Morrisburg & Iroquois
Rector: The Rev. Harry H. Brown
Organist: Mr. Peter Cazaly
Sunday, December 10, 1995
Advent 2
8:00 a.m. – St. James –Holy Communion
9:30 a.m. – St. James – Morning Prayern
9:30 a.m. – Holy Trinity – Holy Communion
11:00 a.m. – St. John's – Morning Prayer
Nursery and Sunday School at St. James
St. James, Morrisburg
St. John's, Iroquois
Holy Trinity, Riverside Heights
Office 543-3904
Rectory 543-2867

Williamsburg United Church
Minister
Rev. F.E.A. Macpherson
Organists
Joye Loucks & Susan Barkley
Sunday, December 10, 1995
10:30 a.m. - Welcome to Worship with Us!
Sunday School & Nursery Available

St. Peter's - St. Luke's Evangelical Lutheran Parish
Pastor: Rev. Diane Raddatz
Tel: 535-2569
Dunbar – St. Luke's
Sundays – 9:15 a.m.
Williamsburg – St. Peter's
Worship & Sunday School
Sunday 11:00 a.m.
Everyone Welcome

WHEELER'S mr. grocer

MORRISBURG VILLAGE PLAZA

TELEPHONE 543-2802

QUALITY - VALUE AND UNIQUENESS IN THE MARKET PLACE

FLORAL FRESHNESS

POINSETTIAS
5-7 BLOOMS PER 6 INCH POT ASSORTED COLOURS
4.99 EACH

CYCLAMEN
COLOURFUL BLOOMS 6 INCH POT
6.99 EACH

ISLAND PINE
NORFOLK 40-44 INCHES TALL 10 INCH POT
24.99 EACH

DOUBLE AMARYLLIS
PRESIDENT'S CHOICE™ 6-8 BLOOMS IN A WHITE CERAMIC PLANTER ASSORTED VARIETIES
11.99 EACH

AZALEAS
FLOWERING LONG LASTING COLOURFUL 6 INCH POT
14.99 EACH

POINSETTIAS
15-20 BLOOMS PER 8 INCH POT
14.99 EACH



NEW CHICKEN WINGS
LOUISIANA-STYLE
spicy seasoned frozen
President's Choice™
1 kg box
9.99

SMOKED HAMS BLACK FOREST-STYLE Pillers boneless halves or mini	8.80/kg lb.	3.99
WIENERS OSCAR MAYER regular or light	450 g pkg.	2.49
BOLOGNA OSCAR MAYER regular, beef or light	375 g pkg.	2.69

BACON no name® sliced side
500 g pkg. 1.99

COOKED HAM SLICED no name®	375 g pkg.	2.99
LUNCH MEAT no name® sliced assorted varieties	375 g pkg.	1.99
LUNCH MEAT OSCAR MAYER Classic, beef or Italian variety pak	250 g pkg.	2.99



ROAST CROSS RIB boneless cut from Canada A, AA, AAA grades beef
5.49/kg lb. 2.49

BLADE STEAKS boneless thick cut from Canada A, AA, AAA grades beef	5.05/kg lb.	2.29
STEWING BEEF boneless cut from Canada A, AA, AAA grades beef	5.93/kg lb.	2.69
STEAKS CROSS RIB boneless cut from Canada A, AA, AAA grades beef	5.93/kg lb.	2.69

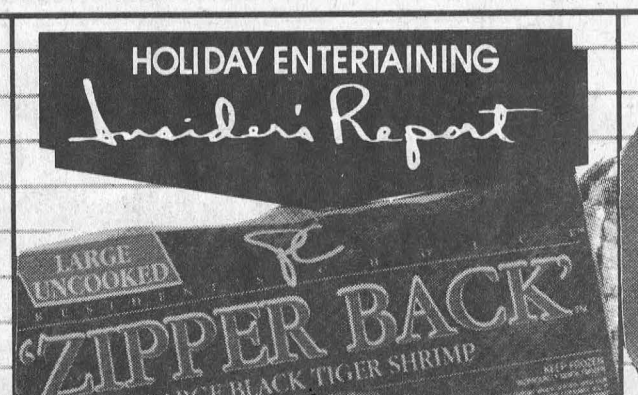

SHRIMP PRESIDENT'S CHOICE™ frozen raw black tiger zipper back 31-40 per lb.
454 g pkg. 9.99



SEAFOOD PIE DEEP DISH family size frozen President's Choice™
900 g pkg. 6.99



NEW CHEDDAR CHEESE CRISPS PRESIDENT'S CHOICE™ a frozen delectibly soft & creamy filling covered in a tasty crisp breading
454 g pkg. 5.99



NEW FRUITS DE MER PRESIDENT'S CHOICE™ 4 seafood blend combo frozen
454 g pkg. 6.99

NEW SALMON EN CROUTE HORS D'OEUVRES President's Choice™ frozen 360 g pkg.	7.99
NEW LARGE POPCORN SHRIMP SPICY BREADED President's Choice™ frozen 227 g pkg.	3.99



EYE OF ROUND ROAST BONELESS cut from U.S.D.A. select beef
8.80/kg lb. 3.99

EXTRA LEAN GROUND BEEF	6.37/kg lb.	2.89
STRIPLOIN STEAKS NEW YORK boneless cut from Canada A, AA, AAA grades beef	15.41/kg lb.	6.99



PICNIC ROAST PORK shoulder fresh
2.84/kg lb. 1.29

PORK CHOPS shoulder butt fresh	4.39/kg lb.	1.99
ROASTS PORK LEG fresh shank or butt portion	4.39/kg lb.	1.99



CHICKEN LEGS fresh quarters
2.18/kg lb. .99

CHICKEN THIGHS SKINLESS bone-in	5.93/kg lb.	2.69
CHICKEN BREAST SKINLESS bone-in	6.59/kg lb.	2.99

Don't miss the Junior B action this week

Friday Dec. 8th

The Lions vs South Grenville Rangers in Morrisburg 8:30 p.m.

THURSDAYS ARE DELIVERY DAYS AT WHEELER'S MR. GROCER

FREE DELIVERY ON ALL ORDERS OVER $30.00

OPEN

MONDAY TO FRIDAY
8:00 A.M. – 9:00 P.M.
SATURDAY
8:00 A.M. – 6:00 P.M.
SUNDAY
9:00 A.M. – 5:00 P.M.