The Leader

XXXII No. 19 — MORRISBURG, ONT. FRIDAY MAY 6, 1932

Certified Potatoes

We have just unloaded a car of Certified Potatoes. Varieties: Irish Cobblers and Green Mountains. Change your seed to insure a good crop. 90 lbs. for .90.

Grass and Clover Seed

We have a complete line in stock at low prices. All tested and graded seeds. All home grown.

FERTILIZER

LIMITED QUANTITY ON HAND. 125 LBS. FOR $2.00.

Recleaned Grain

WHEAT, BARLEY and ONTARIO OATS all recleaned. Suitable for Seed.

SEED CORN

RENNIE SEEDS, excellent quality. Germination guaranteed. All Ontario grown Corn.

The MORRISBURG FEED & PRODUCE Co

MORRISBURG, ONT. Phone 88.

Don't Miss These Specials

In Highgrade Aluminumware



PERCOLATORS
TEA KETTLES
POTATO POTS
ROASTERS
DOUBLE BOILERS
TEA POTS
LARGE Straight Kettle
CUSPIDORS

Regular $1.00 and $1.50 Values for

89c

QUALITY IN SEEDS IS ALL IMPORTANT

Our different brands of Red, Alsike and Alfalfa Clovers are graded, cleaned and purified, tested and proven. Mixed Alsike and Timothy, a splendid mixture very strong in Alsike, Special low price.

Garden Seeds of all kinds in bulk, any quantity you wish, the cheapest and most satisfactory way to purchase seeds.

Garden Seeds in packages, 10 for 25 Cents.

R. H. BRADFIELD & CO.

THE HARDWARE STORE—Opposite St. Lawrence Hall,

Phone 10.

MORRISBURG—ONTARIO

SEAWAY PROGRESS

Ottawa announcement that the Ontario and Dominion Governments have reached an agreement on outstanding problems in connection with the seaway, accompanied by expectation of an early agreement between Canada and Washington, gives new importance to this whole project. While the duty of negotiating with the United States regarding changes in the international section of he St. Lawrence fell naturally upon the Federal Government, it has been taken for granted that the Ontario Hydro-Electric Commission would play a large part in the final program, at least so far as power plans are concerned.

The Ontario Hydro prepared a detailed report on St. Lawrence power some years ago, and so sound was this plan that it is now understood that Washington is willing to accept the two-stage development proposed by the Hydro, instead of the one-stage plan promoted by Washington. Washington may also be influenced by Canadian representations that Canada could not absorb all the power if developed at one step, and seeks a means by which the cost may be distributed over a longer period.

Present announcements speak of a 900,000 to 1,000,000 horsepower apportionment for the Ontario market, for which the Hydro will pay something like $120,000,000 after Ottawa makes adjustments with Washington, involving allowance for the cost of the new Welland Canal and payments by Canada for other parts of the waterway outside the international section of the St. Lawrence.

In the meantime, Sir Alexander Gibb, the British authority who reported for the Canadian Government on Canada's port problems, reached the conclusion that the Port of Montreal would not be menaced by St. Lawrence development, his argument being that large ocean ships would not go up the lakes. More important still, Mr. J.H. Rainville, K.C., Chairman of the Montreal Harbor Commission, gave a reasoned address on the whole scheme, in which he said: "The expense of the project will be more than justified by the innumerable advantages which its completion will confer on Canada."

Day by day, the signs increase that St. Lawrence development will become a reality, for the lasting benefit of the Dominion in both power and navigation.—Toronto Globe.

MR. W. E. NEWVINE HONORED

Waddington, N.Y.—On Tuesday evening, April 26, Mr. William E. Newvine, of this town, was honored by his three daughters, who tendered him a surprise party on his fifty-fifth birthday. Mr. Newvine spent the day as usual, around his home and town, he and Mrs. Newvine having tea with his parents, Mr. and Mrs. Samuel Newvine of town. Returning to their home about 8.30, they found their children and other kind friends waiting to give Mr. Newvine "the glad hand" and many good wishes for years more of health and happiness. After the greetings and wishes the evening was spent in games, music and dancing. Music was furnished by Woods Bros. of Ogdensburg, N.Y. At midnight refreshments were served. The beautiful big birthday cake was made by his eldest daughter, Mrs. H. Champion.

Mr. Newvine spent four years in the World's War and since that has resided in his present home in Waddington, where he is well and favorably known. He is employed by the Runkel Bros., where he has been engaged for over five years. His family consists of three daughters and two sons, all of whom are living namely: Mrs. Herbert Champion, of Waddington N.Y., Mrs. Ernest Baker of Lisbon, N.Y. and Miss Dora Rose at home; Mr. Ernest E. Newvine of Cornwall Ont., and Mr. Alton L. Newvine of DeKalb Junction.

MARGARET ANNIE BEAN

Sympathy iis exxtended to Dr. J. A. Bean in the loss by death of his only sister, Miss Margaret Annie Bean, who passed away at Syracuse, N.Y., in her 71st year, where she had been a resident for the past fifty years. She was born at Welling ton, Prince Edward County, Ont., and was a devoted member of the Methodist Church. Her remains were brought to Winchester and interment took place at Maple Ridge Cemetery. Rev. J. A. Waddell and Rev. W. D. Turner officiated She is survived by two brothers, George, of Marittea, N.Y. and Dr. J. A. Bean of Winchester, and several nephews and nieces. The many floral tributes that accompanied the casket was evidence of the high esteem in which deceased was held.

NOTICE TO CREDITORS

Notice is hereby given that creditors or any other persons having claims against the estate of Mrs. Andrew Redmond, widow, deceased, who died at Morrisburg, on or about the thirteenth day of April, 1932, are required to forward their claims, duly verified, to the undersigned, on or before the twenty-fifth day of May, 1932, after which date the administratrix will proceed to distribute the assets of said deceased among the parties entitled thereto, having regard only for the claims of which she shall then have had notice.

Dated at Morrisburg, this third day of May, A.D. 1932.

MYRTLE L. GAMBLE,
Administratrix.

WIDESPREAD SORROW AT MRS. A. E. KELLY'S DEATH

(Ottawa Citizen)

The first entombment at the Mausoleum of Beechwood cemetery was that yesterday afternoon of Mrs. Alvin E. Kelly, widely-known resident of Ottawa. The sorrow which the death on Monday of Mrs. Kelly, formerly Harriet Louisa Pyper, had produced, was reflected in the long funeral cortege.

Following a short service at the funeral parlors of Hulse Brothers, Ltd., Ottawa, Canon Robert Jefferson conducted the service at St. Matthew's Anglican church and paid fitting tribute to Mrs. Kelly's life of usefulness. Canon Jefferson was assisted by Rev. W.W. Davis, curate of St. Matthew's church. The choir of the church also assisted in the service.

The chief mourners are her husband, Alvin E. Kelly; one daughter, Miss Dorothy Kelly; two sons, J.E. Kelly, Buffalo, N.Y. and W. Burt Kelly, Ottawa; three sisters, Miss Kathleen Pyper, Morrisburg, Mrs. Percy Reddick, Williamsburg, and Mrs. Chas. Dawley, Hamilton; two bothers, Harry D. Pyper, Morrisburg and William G., Montreal; her mother, Mrs. Catherine Pyper, Morrisburg.

ARTS AND SCIENCE RESULTS, QUEEN'S UNIVERSITY

Prize winners and graduates at Queen's University, Kingston, in Arts and Science, were announced at the university this week. Prize winners from this district are:

McIver Scholarship, $250—Barbara E. Brown, Aultsville.

The Maclennan Scholarship in Greek, $25—Barbara E. Brown, Aultsville.

The list of graduates includes the following:

Bachelor of Arts (with honors)—Nita V. Benton, English and History, Iorquois.

Bachelor of Arts (pass)—Diana Jean Dickey, Newington; Doris Irene Gray, Cornwall; Rupert Erle Helmer, Winchester; Duncan Munro Hoople, Maxville; Archibald George Moffatt, North Augusta; Jean Elizabeth McLaughlin, Iroquois; Ruth Adella Weston, Morrisburg.

Bachelor of Commerce—Helen Costello, Cornwall.

Master of Science—George Benson Munroe Stidwell, Civil Engineering, Cornwall.

Bachelor of Science (pass)—Geo. Carroll Shannon, Prescott.

MINUTES OF COUNCIL

Regular meeting of Council for May was held in the Town Hall on Monday the 2nd, at 8 p.m.

Present—Messrs Foster, Becksted, Roach and Link.

There being no errors or omissions in the Minutes of previous meeting as read, the Reeve declared them adopted.

Moved by Mr. Link, seconded by Mr. Beckstead, that the burning of papers and other articles creating a nuisance on the streets of the municipality is strictly forbidden in By-law No. 90, any person doing so is liable to a fine under the provisions of the Public Streets By-law.

Moved by Mr. Roach, seconded by Mr. Becksted, that the water and electric service report as made by Herbert Clark and filed with the Clerk, be adopted, and the users charged for the different services accordingly, the Treasurer to be so advised.

Moved by Mr. Roach, seconded by Mr. Link that the first sittings of the Court of Revision be held in the Town Hall on Wednesday the 8th day of June, at 7.30 p.m.

Accounts to the amount of $1,-347.09 were passed.

LUTHERAN W.M.S. TO CONVENE AT WILLIAMSBURG

At the monthly meeting of the W.M.S. held in the basement of the Lutheran Church, a very interesting topic was presented entitled "Stewardship of Possessions". The topic was prepared by the following ladies: Mrs. Orlin Becker, Mrs. Wm. Barkley and Mrs. Willis McIntosh. The topic brought to a close a three months study of the subject, "Stewardship". At the next meeting the group will commence a study of Korea, based on the book, "Korea, Land of the Dawn," written by Jas. Dale Van Buskirk.

The chief article of business was the decision to extend an invitation to the Women's Missionary Society of the Canada Synod to hold their fall convention in the local church. Delegates will attend from various towns and cities in Ontario and Quebec and there will be representatives from the executive committee of the W.M.S. in the United States.

W.M.S. PRESBYTERIAL

Kemptville, Ontario, is to be the scene of the annual gathering of W.M.S. workers, taking in all the auxiliaries, Mission Circles, Mission Bands and affiliated C.G.I.T. groups within the bounds of the Dundas-Grenville Presbyterial. The meeting will be held in the United Church there on May 18th, with Mrs. J.I. Murdock presiding as president.

ONTARIO SEED CORN

Kent County high quality, hand-selected, No. 1 Government grade, Early White Cap and Golden Glow at $1.25 and Longfellow at $1.50 per bushel; sacks free and freight paid on three bushels or more. Government germination of 97 p.c. to 100 p.c. Shipment made only to stations with a freight agent. Send One Dollar with order, balance C.O.D.

J.G. GLEESON,
dp Fletcher, Ont.

New Service Station and Garage

Our Remodelled Premises formerly used for Car Display will be occupied as a Service Station and Garage on or about May 9th.

A one stop complete service for Car Owners where you can get anything for, or anything done, to your Automobile.

Your Patronage is respectfully solicited.

Fetterlys' Limited

BOX 367 — — — MORRISBURG, ONT.
TELEPHONE 43

"AT THE OLD STAND"

GRASS AND CLOVER SEEDS

Finest quality Grass and Clover Seed on hand. Our price is right.

MILLFEED

Bran	$1.20
Shorts	1.25
Middlings	1.45
Gluten	1.25
Oat Middlings	150
Malt Sprout	.70

JOHN DAIN

Phone Office 39. — — Residence 601-12.

Lumber, Sash, Doors and Mill Work of Every Variety
Gyproc, Rooting, Builders' Supplies Of All Kinds, In any Quantity.
DELIVERED FREE

A card or phone call will bring our Representative to answer your inquiry.

The M. F. BEACH Co., Ltd.
WINCHESTER

HOUSE FOR SALE

A small, comfortable House in Morrisburg: Low price and easy terms. Apply to

ARTHUR FLYNN — Morrisburg, Ont.

Voice of the Press

Canada, The Empire and The World at Large

CANADA

No Sentiment in Business

Canada and Great Britain, if they want to extend their trade exchange, must be prepared to meet the most exacting demands of the purchaser. Nothing short of this will be of much use. Sentiment cuts an insignificant figure in business.—(Victoria Times, Lib.).

Idle Money

In February, according to an official report, Canadian deposits in savings banks were $22,000,000 more than in January. This is extraordinary. Here we are with $1,390,000,000 in our savings banks—this despite all the money absorbed by recent loans—which is $22,000,000 more than we had at the beginning of the year, yet everybody is afflicted by the psychology of hard times, and most of us are too fearful to take our money out of the banks to buy things that we need. —(Ottawa Journal.)

Trees For Farm Protection

One of the important effects of the drought and gale-damage experience of the prairie provinces has been to stimulate tree planting enormously Thousands of farmers, completely "blown out" in 1931, have witnessed the phenomenon of profitable crops gathered by neighbors who had the foresight to shield their farms with shelter belts of trees ten or fifteen years ago. As a consequence, shelter belts have assumed a new importance and the rate of tree planting in future will be rapidly accelerated. More than 100,000 prairie farmers already have established tree shelter about their homes and farms.—(Brandon Sun.)

Farmers' Credit

It is invariably the mortgage companies that are singled out for attention in these demands for legislation to protect the farmer. As a matter of fact, anyone who knows Western conditions knows that the mortgage companies on the whole are just as anxious to keep farmers on the land as the farmers to stay on it. Without advertising their plans at all mortgage companies are making adjustments with farmers, reducing interest rates where necessary, spreading over principal payments, paying taxes on mortgaged farms, and generally doing their utmost to aid the farmers through their difficulties. The farmers' financial difficulties arise in much the greater number of cases from taxes and short-term credits from the implement houses, oil companies, banks and casual creditors, than from mortgages.—(Winnipeg Tribune.)

It is gratifying to observe that during these admittedly hard times the citizens of Toronto did not forget the appeal of the Humane Socity, whose taggers recently secured $20,000.—(The Toronto Globe.)

Better Prospects in the Prairies

There is more justification this year than for many previous years for the long-looked-for amelioration of farm conditions. Not for a long time has precipitation been more plentiful and it is anticipated that the seed-bed will be in a more satisfactory condition than for at least three years past. Every effort is being made by the Seed Commission to provide for the needs of the farmers who have been so hard hit by drought, with the result that new hope is springing up with the brightening of the prospects. —(Regina Star, Cons.)

Canada's Foreign Trade

The countries which will first emerge from this unprecedented depression are those whose leaders are astute enough to see and grasp the new operations in trade and world business. That is why Canada should be on the job with respect to Russia instead of sitting around watching six million dollars of aluminum trade go to Sweden. We are letting our hard coal business go to the United States and letting wages and commodity prices go down and interest rates go up. Compared to England, the condition of this country is perfect. Yet England, with few opportunities, is making herself the brightest spot in the world picture.—(Vancouver Sun, Ind.)

THE EMPIRE

Britain's Surplus

The smallness of the surplus and the magnitude of the nation's effort to achieve it point to the seriousness of the situation ahead. The limit of taxation has been reached. The limit of the Government's wage reduction has been reached. How then can we make the budget balance next year without imposing a burden that would prove ultimately disastrous? 1. By increasing production at home. 2. By developing trade with the Dominions. 3. By bringing about complete Free Trade between Britain and the Colonies.—(London Daily Express, Ind. Con.)

Britain and the Empire

While this country cannot segregate itself from the difficulties of Europe, neither can it afford to look to Europe alone. If Europe were to collapse our efforts elsewhere would be endangered, but meanwhile we must build up for ourselves a new framework of trade outside. For the first time the economic opportunities of the Empire have a definite chance of being realized. Ottawa is the key to a new door which may open the way to a new prosperity.—(London Sunday Times, Cons.)

Empire Tobacco

All our experience has gone to show the necessity for looking ebfore leaping, and for keeping supply within the bounds of demand. It is, therefore, essential that real and co-operative thought should be given to the tobacco question before Ottawa is entered upon. What applies to tobacco, applies to all our export industries and to our domestic industries in their relation to Imperial issues. The more thought which this Colony can give to her own questions involved in the general Imperial outlook, and the closer the investigation of all suggestions forthcoming, the better hope there will be of achieving really worthwhile results.—(Rhodesia Herald, Salisbury).

"Practical Politics in the Far East"

The key to the strength and prosperity of the British Empire lies not in London, Ottawa, Canberra, or Cape Town, but in British prestige, political and commercial, in the Far East. The two great Powers principally concerned in resisting the advance of Sovietism in the Far East are Japan and Britain. Japan has watched with anxiety the progress of Soviet influence in Manchuria. What Britain has done and is doing in India, Japan has done, and is doing, in Manchuria. The Union Jack is the symbol of law, order, justice, and progress; the emblem of Japan is worthy of similar admiration, for it stands for the same ideals. Are we to permit the League, composed of nations not one of which has interests comparable to our own in the Far East, and most have neither knowledge nor judgment of the issue involved, to break our friendship with our prototypes of the East. The wisest thing the League can do is to recommend and give a mandate to Japan over Manchuria. That policy should receive our active support.—(Orient in the Empire Review, London.)

The Curse of Unemployment

We speak of unemployment as bad, but we shall not be thinking of it rightly until we consider the effect of this situation upon those who as they leave school and go out into the world cannot find employment for themselves. It creates a sense that they are not wanted. With the more serious and earnest natures it produces an intense bitterness. Bitterness is never right, but such bitterness is surely very pardonable in a young man who is conscious of having some qualifications to serve the community, and to make for himself and those dependent on him a decent home, and yet finds no niche for himself in the society of which he is a member. That young man is bound to be deeply embittered against society as organized today; and that is not only unwholesome for society, but desperately bad for him.—(The Archbishop of York in the Contemporary Review, London.)

OTHER OPINIONS

The Ottawa Conference

The plan of procedure confines the Ottawa discussions to representatives of nations under the British flag. But Ottawa is to be followed by similar negotiations between Britain and other States. Denmark, Scandinavia and Holland have low tariffs, though capable of assimilation to that policy now adopted at Westminster, and are to be next approached. Other nations may be invited to join later on. A growing world circle of mutually lowered tariffs may thus develop. Freer trade relations generally are hoped for as the eventual outcome. The whole scheme is so vast that its implications have as yet only partially been realized, though Whitehall is being kept busy working out its program. It is a hope, nevertheless, containing much that is good and much, too, that is by no means impossible of fulfilment.—(Boston Christian Science Monitor.)

U.S. Wants No More Immigrants

The tide of immigration has been turned back to the Old World for the first time since records have been kept, with the full approval of the public. It is improbable that unrestricted immigration will ever again be permitted. The United States is now a grown-up nation. It does not need vast numebrs of immigrants to develop the country. What it really needs is opportunity to digest and nationalize the excessive number of aliens who are already here.—(Washington Post.)

Immigrants and Natives

Persons who ancestors came to America two or three centuries ago hardly regard themselves as colonists. Nevertheless, as many have pointed, out, the only real 100 per cent. Americans are the Indians. All the rest of us are immigrants or the descendants of immigrants. A more frequent recognition of this fact might lead to greater tolerance on the part of all. —(Worcester Telegram.)

It is unwise ever to give up a great thing because it is caricatured."—Harry Emerson Fosdick.

Countess of Bessborough in France



Countess Bessborough, wife of the governor-general of Canada, is here shown leaving the home of her father, Baron Andre de Neuflize at Neuilly, France, where she is stopping with her son, Viscount Duncannon.

Youth Organization Calls World Athletic Congress

Prague.—While attention of sports followers the world over is being turned to the Olympic games at Los Angeles, preparations are going forward here for an athletic congress of slightly different nature to bring together athletes of the international youth organization Sokol this cummer.

The Sokol numbers 750,000 members, and invitations have been sent to branches in twenty-two countries. So far, it is certain that Russia, Poland and Czechoslovakia will be represented.

The congress is being planned in observance of the birthday anniversary of the organization's founder, Dr. Miroslav Tyrs. It will begin June 26 and the chief days will be July2 to July 6.

The Czech Sokol branch is building a stadium to hold 150,000 spectators and 50,000 athletes. Besides the gymnasium events, contests in rowing, swimming, riding, fencing, shooting, track and even singing, dramatics and oratory will be held.

Diamond Cutters Prefer Low Wages to Dole

Amsterdam.—Even the lowest earned wages are infinitely better than a dole, is the reason given by Amsterdam diamond polishers and cutters for accepting a scale below that in Belgium and Germany. They have thus made it possible for a number of diamond works to reopen their shops.

As the municipality is to pay in extra allowance on these wages, equal to the amount paid otherwise for unemployed and poor relief, several hundred Amsterdam diamond workers will go to work again after an extended period of involuntary loafing. The total wages an Amsterdam diamond worker will thus receive amount to slightly more than $10 a week.



"My wife found a white poker chip in my pocket this morning and I told her it was a dyspepsia tablet."

"And did she swallow it?"

Meteorologist Predicts Fine Summer For England

London—The odds are that England, and the rest of the world as well, should have a fine, dry Summer, according to E. L. Hawke, meteorological superintendent of the Hampstead Observatory. A cautious prophet, Mr. Hawke bases his conclusions on several reasons, having chiefly to do with sun spots

"There are many so-called weather cycles," he declared. "Perhaps the best known is that which is supposed to be governed by sun spots. These sun spots reach their peak every eleven years, so that if this cycle holds good we should have a repetition of the dry Summer of 1921.

"This weather cycle is certainly true of the west of Scotland and other parts of the world, but does not always work well as far as England is concerned. Still, the fact that according to this cycle the weather should be warm provides hope for a fine Summer."

As for other reasons, during the last ten years England has had enough rain for eleven years. "The seasons have been wet since 1921, particularly the last two Summers," he said. "That sort of thing should not continue indefinitely. There is bound to be a change sooner or later. The time for a change seems due, for we have had one of the wettest periods of years known."

Swiss Cut Deposit Rate

Geneva—"We have the honor to inform you that because of the persistent abundance of money and difficulties for banks to find a use for it, the banks of Geneva are forced to reduce as from present date their interest rate to one-half of 1 per cent per annum."

This notice recently greeted Geneva depositors with their breakfast mail. It is another proof of Switzerland's prosperity and its plethora of cash, while the inconveniences of too much money are revealed. Owing to difficulty of finding safe ways of placing their funds, Swiss capitalists are falling into many financial pitfalls, but banks are marking time, eagerly awaiting opportunities for useful investment.

The Royal Canadian Mounted Police have replaced the Provincial Police in Nova Scotia, New Brunswick, Manitoba and Alberta, thus cutting law enforcement costs in half.

Adults' Taste In Studies Tested

International Affairs Course Has Big Lead in Attendance — Interest in World Topics

New York—What chance has a program of adult education of inducing men and women to forsake their comfortable homes occasionally to attend afternoon or evening lectures? And what kind of programs could exert enough pull? In an effort to answer such questions the American Association for Adult Education, acting for the Carnegie Corporation, is making a case study of the town of Radburn, N.J., a study that is throwing some fresh light on intellectual interests of adults. The study is not completed, but considerable data is already available.

This little community near Ridgewood was chosen as seat of the experiment because of the unusual homogeneity of its population. Almost all of its 1,220 residents were born in America. Virtually all of the adults are married and the average of the heads of the families is 34. Of the men 90 per cent are college graduate and of the women 60 per cent.

Through community enterprise the adult education program was started last September. The Citizens Association, after discovering by a questionnaire in what subjects the people were most interested, made arrangments to hold the most popular courses. The charge was only $1 a course.

There was no attempt to urge uninterested persons nor any follow-up among those in a course but failed to attend when it was offered. The opportunity was merely put before the people and the association has been watching to see what would happen without artificial stimulation.

Popular Among Women

About one-quarter of the adult population have entered courses and of the total number of students—which appears as more than a quarter of the population since those enrolled in several courses are counted more than once—a little more than one-fifth are men. However, six of the twelve courses are held in the afternoon for women, and when these classes are deducated, the percentage of men mounts to nearly two-fifths.

By far the most popular course is the one on international affairs. Ninety-one persons enrolled for this and although the division between the sexes of the students is almost equal the slight edge of five students is, contrary to expectations, held by the women. Next most popular is a course on contemporary fiction and drama, in which the women predominate heavily, for only nine of its forty-one registrants are men. An afternoon class in child study, dealing with the pre-school child, is the third largest class and has a membership of thirty-four women.

"Timeliness is evidently the factor that causes the greatest interest in a course," Major John O. Walker, director of the Radburn association, says. "If a foreign situation or a book o ra play or a piece of music is being discussed in the newspapers, we are sure to have a large attendance at classes which also discuss it. Courses which people think will help them to better their situation do not hold nearly so much attraction."



Stone-Age Stunt

Rocky—"That's a fine hammer you have there."

Stony—"Yep! It's made out of a couple of my wife's first biscuits."

Dominion Notes

St. Thomas, Ontario.—Production is starting at the new plant of Canadian Vitrified Products near St. Thomas, Ontario. The plant, which is on a 20-acre site about one mile east of the city, is being equipped with eight oil-fired kilns, and will turn out a full line of heavy clay products. The total cost of the plant including buildings and equipment, will be in the neighborhood of $185,000.

Fort William, Ontario.—The black granite from the deposits at Penninsula, on the north shore of Lake Superior, is attracting considerable attention and the market for this artistic building material is extending to various new centres of the United States and Canada.

Winnipeg, Manitoba. — The gross value of dairy production in Manitoba during 1931 was $11,938,990. The report of Mr. J. R. Bell of the provincial live stock branch points out that production in 1931 was much heavier than in 1930, butter being 33.5 per cent. up. At June 1 there were 26,690 cows being milked, which number was 15,179 head more than at the same date of 1930.

Brandon, Manitoba. — The pen of barred rocks owned by Mr. J. R. Beer of Brandon is well ahead in the Manitoba egg laying competition being conducted at the experimental farm in Brandon. Its total production at the end of the 15th week was 538 eggs, for which it was awarded 557.4 points.

Regina, Saskatchewan.—During the last five years a total of $540,760 worth of honey has been produced in Saskatchewan, according to Mr. R. M. Pugh, provincial apiarist in the Department of Agriculture. This means that the bees have paid for themselves for development work and for equipment, returning their owners 100 per cent. on their investment, Mr. Pugh pointed out.

Moose Jaw, Saskatchewan. — The coal industry in Saskatchewan shows an advance. In 1929 approximately 580,000 tons of coal were produced; in 1930 over 570,000, and in 1931 between 625,000 and 650,000 tons.

Medicine Hat, Alberta.—In a fine new structure, the Gleichen Flour Mill Company has now commenced business, with early reports indicating a rapidly developing output. The building has two stories and a cupola on a full concrete basement, with a driveway at one end and an office bulding and heating plant about 35 feet away. The mill is heated throughout by steam, which is also used in tempering the wheat and heating it to the proper temperature.

Lethbridge, Alberta.—In the annual report of the Lethbridge Board of Trade for 1931, it is pointed out that, "Once more, southern Alberta set a high mark in the quality of wheat produced. As in 1930, much No. 1 Hard was marketed, while practically all the remainder was No. 1 Northern and No. 2 Northern. Good quality, high protein wheats are invariably produced in years of low rainfall and 1931 was no exception, the year's precipitation being 11.64 inches against a 28-year average ot Lethbridge of 15.84." It is also noted that, "an important development of the year was a strong trend towards mixed farming."

Novel Punishment Meted To Gypsy Wife-Beater

Prague.—Gypsies living in the County Tihanovce, near Kosice, Slovakia, with the consent of the State authorities, have established a district council headed by a Mayor of their own nationality.

Recently the council which enjoys judicial authority tried a man who had whipped his wife. He was sentenced to crawl home on hands and knees, carrying his wife on his back, and to publicly beg for forgiveness.

As a further punishment he was ordered to stand all night before his hut, bearing a pail of water on his head, stirring the water occasionally with his hand to prevent it from freezing.

English Schoolgirls "Adopt" Whole Schools

Birmingham, Eng.—Two secondary schools for girls here have now "adopted" schools for younger children in the poorer districts of the city.

The girls of King Edward's High School led the way two or three years ago by "adopting" an infant school in which nearly all the children come from lowly homes. The high school girls supply the pupils in their adopted school with slippers to wear during school hours, and entertain them at Christmas parties and at picnics. Now the George Dixon Secondary School has followed the plan, which seems likely to spread.

Gems Cached by Vikings Found On Swedish Island of Gothland

Visby, Sweden.—A viking cache of pearls, gold ornaments and inlaid jewelry was found under a large stone near here by two fishermen. There were 150 pearls, 9 gold pendants and 25 necklaces of bronze with silver inlay.

There is no burial place near the spot, indicating that the jewelry was hidden by the owner for safe-keeping. Gothland, the Swedish island in the Baltic Sea of which Visby is the capital, frequently yields similar ancient relics. It used to be an important trading point during the time of the vikings and later in the days of the Hanseatic League.

A Close Race

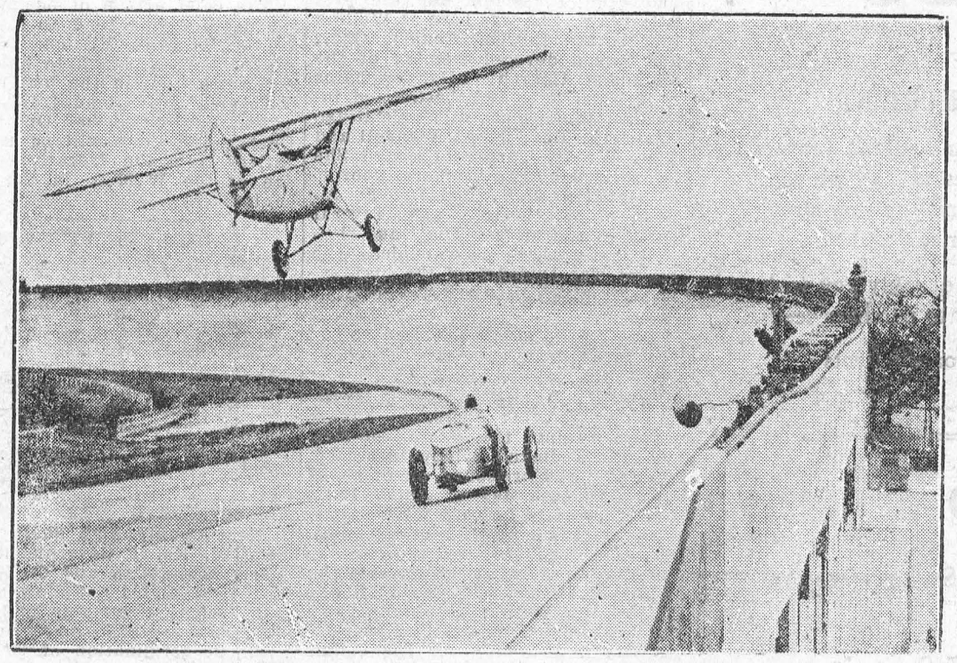

Marcel Doret, famous pilot, matches his speed with that of Albert Divo, auto racer, at Mon France. By a scant margin, Doret won, having gone 216.36 kilometers an hour.

Too Sick for School

Mrs. Dow Says Dr. Williams' Pink Pills Restored Daughter to Health.

Never Misses Day From School.

"My daughter was rundown in health, took weak spells and could not go to school," writes Mrs. Asa Dow, Port Daniel West, Quebec. "While visiting her aunt, a friend told her about a little girl in similar condition who had been completely restored to health by Dr. Williams' Pink Pills. My daughter has since been taking the Pills, and they have certainly made her stronger. She has lost that tired, sluggish feeling and has never missed one day's school since September. The Pills also gave her a good appetite; her nerves are better and she has more pep. I recommend Dr. Williams' Pink Pills to mothers of daughters with similar troubles."

Don't let anaemia rob your growing daughter of health and vigor. Give her Dr. Williams' Pink Pills. They are no temporary relief. They banish the condition by creating new blood which imparts health, vigor and vitality. Equally good for all rundown or nervous conditions. At your druggist's. 50c. 274

Classified Advertising

AN OFFER TO EVERY INVENTOR. List of wanted inventions and full information sent free. **The Ramsay Company.** World Patent Attorneys. 273 Bank Street, Ottawa, Canada.

BABY CHICKS

A-1 BABY CHICKS ARE CANADIAN Approved chicks. All flocks are culled by Government Inspector. We hatch six breeds. Write for free catalogue. A. H. Switzer, Granton, Ontario.

BABY CHICKS.

SAVE $2 PER HUNDRED. LEGHORNS, 10 cents; Rocks White, Rocks Red, 12 cents; delivered any time. Month olds, 25c. Pullets, all ages, prices furnished. Model Hatchery, Kitchener, Ont.

3 POUNDS PRINTS, SILK OR VELVET remnants, $1.00. A. McCreery Co., Chatham, Ontario.

OPPORTUNITIES.

WE CAN ARRANGE A FRIENDLY correspondence for you. Men and women, all ages. Particulars free. Write Canadian Correspondence Club, 2071 Danforth Avenue, Toronto.

BABY CHICKS.

TOM BARON STRAIN LEGHORN chicks, $9; O.A.C. Rocks, $10, and Reds, $12 per hundred. Live delivery guaranteed. Prosperity Poultry Farm, Mille Roches, Ont.

MOTOR BOAT FOR SALE.

RICHARDSON DOUBLE CABIN cruiser, about thirty feet, in use altogether only four or five months in two seasons; complete equipment including carpets, bed and table linen, china, glassware and silver as well as all marine equipment and many extras. This cruiser with its two cabins and its well equipped galley is an unusually comfortable boat for week-ends or longer cruises for four to six people. It is exceptionally seaworthy and has cruised all over the Great Lakes. It has a high class and very economical 60 horsepower, six-cylinder power plant with complete electric lighting throughout and speed of 12 to 14 miles per hour. It is a special paint job and very attractive in appearance. Owner will sacrifice for half its original cost. H. Watkins, 73 W. Adelaide St., Toronto.

RE-TINNING

Milk Cans, Ice Cream Packers, Cheese Hoops. Your old cans made like new for less than half cost of new. Pasteurizers retinned at your own plant.

Toronto Cadmium Plating & Tinning Co., Ltd.

180 Edwin Avenue, - Toronto

"Iron Ration" in Tablet Form

London.—The familiar bully-beef tin is about to make way for a scientific food tablet in the British Tommy's pack. The new emergency ration is a four-inch block of concentrated sugar, cocoa powder, pea powder, beef powder, oil of lemon and cocoa butter. It will sustain a man for twenty-four hours. Besides the bully-beef tin, the food tablet will take the place of the biscuits, tea and sugar in the former "iron ration."

If we are unhappy, we make others unhappy; if we are happy, we make others happy, not by any conscious effort to do good, but by the mere contagion of the realized self.—A. Clutton-Brock.

COLIC

"Really, I think BABY'S OWN TABLETS are wonderful," writes Mrs. Allan P. MacDonald, Northfield, Ont. "My baby has no more colic pains."



Don't let your baby suffer—give BABY'S OWN TABLETS. For colds, fever, upset stomach, constipation. Absolutely harmless. 25c 232

Dr. Williams'

BABY'S OWN TABLETS



PURELY VEGETABLE

No better corrective exists today for

BAD COMPLEXION and ACID STOMACH

Sold everywhere in 25c and 75c red pkgs.

CARTER'S LITTLE LIVER PILLS

The Greatest Asset on the Farm

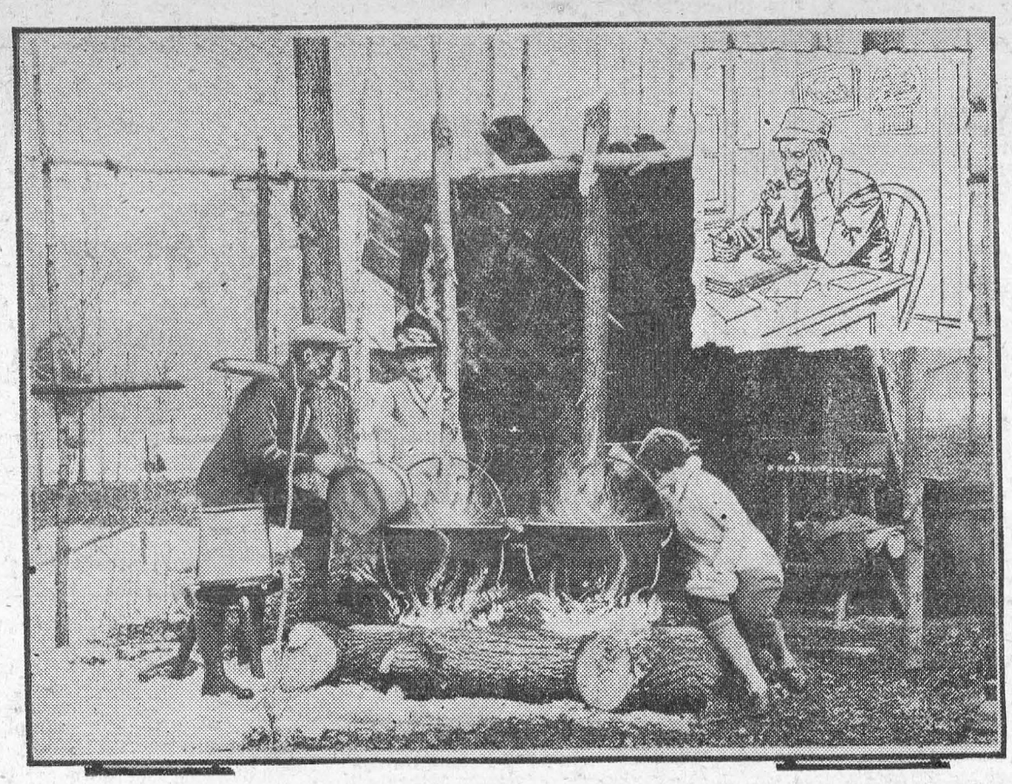

We were in quest of a story on farm conditions as we piloted our gasoline buggy up the well-kept driveway to Cloverdale Farm.

The telephone summoned the farmer who had just introduced us to his oldest son. "Get the truck out, George," said the father as he came into the sitting room. We can load that syrup right now. Tom Caldwell over at the village will give us today's price if we deliver by sundown."

As the son left the house, his father sat down and we had a fine chat. "You no doubt heard me speaking at the telephone and what I told my son just now," said he. "Well, I have had a good run of maple syrup this spring. The quotations over the radio today sounded low so I immediately called up some dealers in the towns around here telling them I had 100 gallons and my price; they said they would let me know. That telephone call was from Tom Caldwell over at Springville saying to bring the syrup over at once. As you can see for yourself, we are trying to keep pace with the times here in all departments of the work.

"The biggest thing of all on the farm today is to take advantage quickly of the opportunities we hear about and the telephone enables us to do this very thing—it is worth many times its cost."

The Monarch Of the Bad Lands

Henry G. Lamond in The Atlantic Monthly (February, '32).

Two specks swung in the steel-blue Australian sky, slowly circling each other in mile-wide sweeps. From mere specks they grew to a couple of black smudges, to the outlines of birds, and gradually they dropped nearer the earth. For a second before alighting, both birds swept with floundering strokes of mighty wings; with a sighing rush of torn wind behind them they dropped to the bare bough of a dead coolibah tree.

They were a pair of wedge-tailed eagles, of Australia, the mightiest of their class in the whole world. Larger and with a wider wing spread than both the famous golden eagle of Europe and the bald eagle of America, these Australian eagles grow in favored localities with a spread of 11 feet 9 inches, and a length from tail to beak of 40 inches. Superb creatures that these birds are, their souls are miserable things from which all pity has been cast; their hearts are black and hard with the implacable rigidity of flint, and death itself rides in the grip of those grappling hooks of living steel, their talons.

The male returned to his hunting. From 5000 feet aloft he had seen, ten miles away, a flock of ewes and lambs. With rigid wings he dropped toward his prey on a long and hissing slant. He breasted up in the air a scant 100 feet above the sheep, and coolly encircled them to select his victim. At the tail of the flock was a ewe with a week-old lamb. She heard the "fruffing" of mighty wings and leaped for safety as the whirlwind unleashed itself above her; in panic-stricken terror she raced for the protection of the flock. Twenty yards she fled, and then she turned in the face of death to look for her lamb.

The eagle had dropped on the little fellow's loins. Those talons had paralyzed it with their vise-like grip, and it had sunk to the ground. Feebly twitching, it made no effort to escape; and even as its mother watched, the lamb's life went out in gurgling sob, and it lay still. Across the body a very demon clothed in feathers stood, wings half spread, beak agape, soulless pin points of eyes flashing like twin fires. And to that devilish horror the game little mother returned, stamping her feet and whistling her anger.

Almost with casual indifference the eagle ignored her. He lowered his head and drove his bill into the lamb's flank. With a ripping tear he opened it from flank to hip; slicing great slivers of flesh, he gulped them down. Then he tightened his grip with his talons. He gave a slight hop and spread his huge wings. Beating heavily, yet carrying his load with comparative ease, the eagle headed for home.

He flew lower than usual, and his line of flight took him across a creek where an old crow had her nest high in the limbs of a coolibah tree. Murderer, fiend, filthy eater, and scavenging pest the crow may be, but none may say she is a coward. When the king of the air passed over her, she did not hesitate.

In loud screams of hate and sweeping dives the crow attacked the eagle. Every time she swept for the pinion joint, which corresponds to the wrist in human beings. A smashing drive from her hammer of a beak would splinter that bone and cripple her adversary. It may have been hate which drove her on, but perhaps the eagle's burden prompted her to greater fury. She rose and dived, rose and dived. And every time she missed that vital joint by the narrowest of margins. The crow was growing berserk with rage. In a very abandonment of fury she came hurtling to the attack again. The eagle seemed to falter in his flight as he churned the air, and from beneath his wing as it swept in a downward stroke a black bundle, sadly ruffled, tumbled and tossed and dropped toward the earth.

The eagle passed on. Behind him, after falling about 50 feet, the crow recovered herself and flew silently back to her nest. She had had enough.

The eagle hovered for a second at the edge of the eyrie. He dropped the limp body of his burden and flew to the bough of an adjacent tree, where he watched his mate peel the skin from the lamb almost as a man might peel a banana. He saw her strip the flesh from the bones in slicing cuts of her beak. Then he shook himself and stepped out into the air. What was a mere lamb to a full-grown eagle? He must look for more.

He betook himself to the higher heavens, where he swept in regal circles, a black dot skimming the blue. Out on a little plain a string of kangaroos were hopping to the shade of a tree. A bachelor buck led the way. Behind him two half-grown does gamboled as they followed. Next came two adult does, heavily laden with Joeys in their pouches. After them came another doe with a youngster beside her. The eagle encircled them, flying close to the ground, and as he passed behind the straggling column he swung in on the lone Joey.

The eagle struck at the young kangaroo while it was in the middle of a bound. The great bird paused for a mere flick of time on its shoulders, and, almost without losing the stroke of his wings, he rose again and rested in a tree. His work was done. He could afford to wait. The young kangaroo hopped on. Slowly it swung in an aimless circle, gradually narrowing its orbit until it spun about on nerveless legs and fell in a quivering heap. The eagle, in one lightning probe, had pierced its spinal column.

When at last the eagle soared away on heavy wings, a mutilated carcass lay on the ground. The flank was ripped open—always the mark of the eagle—and from one thigh all the flesh was gone, leaving a white strip of glistening bone.

For the best part of a week the eagle feasted on the body of the young kangaroo. Crows and other carrion attended it, but when the king would dine lesser ones stood back. He came till nothing but bare bones remained.

The king foraged wide, and from a high point in the heavens he saw a flock of sheep stringing across the plain. At the tail of the flock was a lame wether. Once the eagle flew around it, brushing it with his wings as he passed. The wether threw up its head and started running to rejoin the flock. But as it ran a weight descended upon it and a devil's clutch of steel took it across the loins. The eagle's talons bit in—through wool and skin into shrinking flesh.

Afar, shouting and running, was a man. The eagle gave him one glance, measured the distance, and calmly sank his bill into the sheep's flank. In disgusting lengths the bird drew forth the sheep's entrails, dabbling his face with blood as he tore and gulped great chunks of quivering flesh.

The man came closer, and the eagle rose reluctantly from the meal to which he considered himself entitled. As the bird took the air there came the flash of lightning, the report of thunder, and number-three shot rattled on the eagle's plumage like hail smashing on a tin roof. His armor of feathers could defy a .22 bullet at 80 yards; number three shot at 30 yards was to him only an inconvenience. But the eagle wanted no more of it.

Next day the eagle returned to the wether on the plain. Eagles always return to a kill. As he circled about it crows called jeeringly to him, and on the ground three kite hawks held high feast. The eagle dropped beside the body. One crow near him was frankly and disgustingly sick, and as the eagle came up the kites moved away on wobbly legs. Hopping on his short stumps of legs, the eagle approached the dead sheep. The body had been opened up so that all the more tasty portions were exposed, and other birds had taken their cut. The eagle was not finicky. He proceeded to fill himself.

Even as he ate, a burning thirst seized him. He seemed to be afire inside. It is just possible, too, that he may have tasted an acrid bitterness in the flesh, but if he did he paid no attention to it. He gorged himself more greedily than ever, tearing great slivers of flesh and gulping them furiously before flying away to water. About him the three kite hawks now lay dead, but the eagle did not notice them.

He turned to leave the feast. His legs moved jerkily, out of control. All his nerves were quivering, his muscles twitching, and a fire raged within him. He must go to water. He tried to rise. His wings flapped feebly, jerking spasmodically. The eagle did not know the meaning of fear, but at this moment rage took possession of him. In fury he smashed his wings, flapping and churning clouds of dust and pebbles from beneath him. Then a new convulsion took him. He bounded wildly, turned half over, and fell on his back. There, with wings outstretched, his beak snapping fiercely, his talons vainly gripping the air, life passed from him and he lay still.

"That's one," a man said, as he bent over the poisoned carcass and cut off the eagle's claws.

Will You Pay 3c To Be Rid of Your Indigestion?

Here is a positive guarantee no sufferer from indigestion, sour, acid stomach can afford to ignore. Within two minutes by the watch, at a cost of not more than 3c you may be rid of acid stomach, indigestion, bloating, gas, belching and stomach pain.

Do you doubt it? Then go to your nearest drug store and get a package of Bisurated Magnesia and use as directed. If after the first dose you do not feel it is worth its weight in gold, if the belching, gas and pain are not relieved completely, you may have your money back.

Bisurated Magnesia is sold on this positive guarantee because we know of it value in stomach distress. It is used by thousands of stomach sufferers the world over. The cost is about 3c per dose. You just simply can't afford to suffer longer with stomach distress, acid stomach and indigestion when real relief is so inexpensive.

Try it just once after a heavy meal and see for yourself how magically it works. Twenty-five regular doses in

reduced

YOU CAN NOW BUY

Red Rose Tea

	NOW	Old Price
Red Label	25c	½ lb. 30c
Orange Pekoe	38c	½ lb. 43c

You now pay only a little more for RED ROSE than for cheap bulk teas.

We refund the grocer the drop in price.
WE BEAR THE LOSS.

Gay Requiem

The winter days are less explicit now
Beside the clear authentic voice of spring,
And sleek brown buds upon the apple bough
Will soon be tempted into blossoming.

The lyric episode that follows dawn
Strikes at my heart; each daffodil I see
A yellow bugle is, that three days gone
Was but a promise in green livery.

Epochal spring with you, who meant to me
The apple leaf uncurled, the peace of shade.
Your bloom was gone, but it was good to be
Where life was cool and calm and unafraid.

The little shoots are traitors to the ground.
A mad forsythia rings its fragile bells.
Stifled, I seek defense from sight and sound.
I cannot listen to these bright farewells.

—Florence Dickinson Stearns, in The Lyric.

Shortage of Waterfowl Shown in U.S. Survey

Washington—A shortage of waterfowl is indicated in reports to the United States Biological Survey.

Flights and concentrations in various sections of the country were generally smaller last fall than in previous years, the survey reports. Shortages were especially severe among canvas-backs, redheads and lesser scaupe, birds whose breeding ranges are largely in the Northwest and in the prairie provinces of Canada, the areas most seriously affected by the long dry season.

In a few regions unusually large local concentrations have been observed, but these, the bureau explains, are a result of mild weather and of the great reduction in water and food areas that follower the dry season. By these indications, the bureau adds, many have concluded that the number of waterfowl has increased, whereas, except in limited regions, ducks were far less plentiful than in other seasons.

The bureau believes hunters have generally observed the shortened 1931 hunting sason, and that this factor, coupled with the mild weather the country has experienced, has effected a saving of ducks which will be able to return to their nesting grounds in the spring.

Invisible Mending

If a kid glove is accidentally split, a most satisfactory repair can be made with the help of surgical adhesive tape, such as is used for cut fingers.

"The great fact of life is its uncertainty."—Calvin Coolidge.

"Criticism is easy and derision is cheap."—Sir Herbert Samuel.

HEADACHES

How can your head be clear if your bowels are sour with body poisons? Stimulate your liver and kidneys in the gentle natural way with famous Warner's Safe Kidney and Liver Remedy. Purely vegetable. Pleasant tasting. Every druggist knows good old Warner's. Try a bottle today. Warner's Safe Remedies Co., Toronto Ontario.

WARNER'S

SAFE KIDNEY AND LIVER REMEDY

Tents of Lapps to Have Telephones

The Lapp tents in Sweden are to be equipped with telephones so that consultations as to general conditions for rational reindeer breeding and the quality of the grazing fields can be facilitated. Settlers in the forests as well as the Lapps will benefit by the system, which may be the precursor of more roads, railways and steamers for Lapland, since these are very scarce.

Canada's population shows an increase of 18.04 per cent. in the last 10 years.

WOOL

HIGHEST PRICES PAID

The Canadian Wool Co. Ltd.

2 CHURCH ST., TORONTO

for DANDRUFF

and Falling Hair, use Minard's exactly as you would any hair tonic. Do this 4 times a week and the result will be a

28

Clear Head and Glossy Hair

MINARD'S "KING OF PAIN" LINIMENT

3 MONTHS OFF WITH NEURITIS

"I suffered awful pain for two years with Neuritis and Sciatica, and was off work for three months' time. After trying everything I could think of, without getting any benefit at all, I tried a bottle of Kruschen Salts. After my second bottle, I started working again, and I am very glad to tell you I am still working, and I am quite free from any pain whatever."—S. B.

The pains of Neuritis and Sciatica are a symptom of deeper trouble—the same trouble that causes rheumatism, gout and lumbago. They are a sign of an impure blood-stream. They show that poisons have crept into the blood.

Kruschen is a combination of six natural salts, which ensure internal cleanliness and keep the blood-stream pure. New and refreshed blood is sent coursing to every fibre of your being. Neuritis, Sciatica and kindred ills all pass you by. Depression and lassitude vanish like mist before the sun.

ISSUE No. 18—'32

CEDAR GROVE

Miss Muriel McConnell spent the week-end with Miss Fern Gallinger at Aultsville.

Rev. R. Wylie, of Perth, who had charge of the services in the United Church, Gallingertown, spent Sunday night at the home of Frank Dafoe, and left Monday morning for his home.

Mr. and Mrs. Roy Handron and family, Mr. W. Drake of Cornwall, called on Mr. and Mrs. Geo. Dafoe and family on Sunday.

Mr. Lloyd Wereley, of Dunbar, spent the week-end at his home here.

Mr. Harry Buchanan left last week to spend some time in Picton with Mr. and Mrs. W. Myers.

Mr. and Mrs. Mason Beckstead were guests on Wednesday of Mr. and Mrs. Jas. Styles, Froatburn.

We are sorry to lose Mr. and Mrs. Chas. Black from our neighborhood. They are moving to Chesterville.

A number from this community attended the funeral of the late Mr. Wm. Hollister, of Osnabruck Centre. Sympathy is extended to the bereaved relatives.

Mr. and Mrs. Fred Dafoe spent Sunday with Mr. and Mrs. E. Pier, Third Ave.

MOREWOOD

Mr. Merrill Loucks and friends of Ottawa called on Mrs. E. Loucks on Friday.

Mr. Harold Swerdfeger, B.A., of Toronto, visited for the week end with his parents, Mr. and Mrs. Will Swerdeger.

Mrs. Alex. McConnell and Mrs. Orrin Dillabough spent Saturday with Mr. and Mrs. P. MacLaren of Felton

Miss Jean Grant of Renfrew is visiting with Mrs. Olive Craik for a few days.

Mrs. Benson Hutchinson and son Harry visited on Sunday at the home of Mr. J. MacLaren of Felton.

Mrs. James Andrew is spending some time with her sons Robert and Thomas of Ottawa.

Mr. and Mrs. Orrin Dillabough, Mr. and Mrs. Alex. McConnell and Mrs. Benson Hutchinson spent Tuesday in Ottawa.

Miss Jean Rorison of Carleton Place is spending some time with her grandmother Mrs. Albert Steinberg.

Mr. and Mrs. George MacLean and Miss Jean Moore of Manotick spent Sunday with Mr. and Mrs. A.B. Allison.

MELVINS

Mr. and Mrs. James R. Johnston and family of Cass Bridge spent Sunday at the home of their daughter, Mrs. Dalton Robinson.

Mrs. Neil Hutt of Winchester spent Sunday at the home of Mr. and Mrs. Kenneth Carlyle.

Mr. and Mrs. Kenneth Carlyle and sons, George and James had tea at the home of the former's father, Mr. George M. Carlyle of Dunbar on Friday, the boys remaining for the week-end.

Mr. John Scott of Winchester had dinner at the home of his son, Mr. Richard Scott on Sunday.

Mr. and Mrs. J. A. Erratt and family spent Sunday at the home of Mr. and Mrs. John M. Jackson of Kemptville. Mrs. Erratt and daughter, Blanche, are remaining for the week.

Mr. and Mrs. Ruben Prunner and daughters Sadie and Laura and Mr. and Mrs. Henry Stata and son, Howard spent Sunday at the home of Mr. Rance Hutt of Morrisburg.

Mr. Rance Hutt of Morrisburg spent a day last week at the home of Mr. and Mrs. Ruben Prunner.

Mrs. Alice Lanoue and daughter, Shirley of Massena, N.Y., spent last week at the home of Mr. and Mrs. J. E. Lanoue.

WINCHESTER SPRINGS

Mr and Mrs. David Salter spent Saturday with Mr. and Mrs. Ed. Doddridge at Brinston.

Miss Helen Robinson spent the week end with Mrs. Joe Steele at Toyes Hill.

Mr and Mrs. Ova Steele and family spent Sunday with Mr. and Mrs. Wm. Steele at Toyes Hill.

Mr. and Mrs. R. Allison and son spent Sunday with friends at Moreweed.

Visitors at the home of Mr. and Mrs. Ross Morrow on Sunday were Mr. and Mrs. Robert Morrow, Mr. and Mrs. Ralph Allison, Mr. and Mrs Abe Bailey, Miss Mary Bailey, Mr. Morley Bailey, Mr. and Mrs. Gordon Baldwin and Mrs. J. McQuatt of Cass Bridge, and Mr. and Mrs. Homer Patterson.

Mr. and Mrs. Briggs McIntosh spent Sunday at the home of Mr. and Mrs. C. Marcellus at Boucks Hill.

Mr. Anson Barkley and sister, Grace, spent the week-end with friends at Brockville and Spencerville, returning Sunday evening.

Mrs. Abe Bailey is spending some time with her daughter, Mrs. Rose Morrow.

The May meeting of the W.M.S. met in the United Church parlor. The president Mrs. C. Robinson, read the Scripture lesson which was followed by prayer. Miss Grace Barkley gave an interesting paper on Christian Steward. Delegates to the Convention at Kemptville were Mrs. Mabel Allison and Mrs. Albert Holmes. The meeting closed with prayer, after which lunch was served.

MOUNTAIN

The Ladies Aid of the United Church met at the home of Mrs. (Dr.) A. Hoy on Monday night.

Mr. D. W. Kerr has improved his meat shop and Ice Cream parlor with a fresh coat of paint this week.

Mrs. Fred Beckstead is spending this week at the home of her brother, Mr. and Mrs. Wilfred Utman.

Mr. and Mrs. M. Foster, Mrs. E Foster and Mr D. Anderson spent Sunday with Mr. and Mrs. Lloyd Montgomery at Hulbert.

Mr. J. D. Boyce of Kemptville was a caller in town on Tuesday.

Mr. and Mrs. Harold Clark entertained on Saturday noon at the christening of their infant daughter Patricia Anne, also the son of Mr. and Mrs. George Kerr, Robert Lindsay. Among the guests were Rev. and Mrs. H. W. Clifford and family of Kingston, Mrs. Clark's brother Rev. Wm. McLean of South Mountain, Mr. and Mrs. Wm. Clark Jr.; Mrs. Wm. Clark, Miss Ellen McLister and Mr. and Mrs. J. O. Beggs of Mountain

Mr. and Mrs. W. J. Irving spent Sunday at Maple Ridge.

The many friends of Mrs. Larue will be pleased to learn that she is improving after her illness.

SECOND AVENUE

Mrs. Geo. O'Shaughnessy of Hoasic spent Monday afternoon with her mother, Mrs. A. Henry.

Miss Hazel Willett, daughter of Major-General Willett of Ottawa, is spending some time visiting at the home of Mr. and Mrs. Arthur Henry.

Mr. Bernice Gallinger called at Mr. Earl Droppo's Wednesday.

Mr. Ernie McIntosh spent Tuesday evening with Mr. Lloyd Henry.

Mr. Harvey Phillips is at present engaged sawing wood at Mr. C. Gogo's.

Mr. A. Dennison passed through our street enroute to Morrisburg.

Mr. Lloyd Henry, accompanied by Miss Hazel Willett of Ottawa, Mrs. A. Henry and Miss Lola Henry, and Mr. H. Dillabough, motored to Aultsville Monday evening.

Mr. Robt. Storey spent Wednesday evening at Mr. Arthur Henry's.

Mr. Charlie Hart spent a short time in Morrisburg on Monday.

Mr. Chas. Edwards passed through our street on Monday.

Miss Hazel Willett and Miss Lola Henry spent Thursday with Mr. and Mrs. Geo. O'Shaughnessy, Hoasic.

Mr. Fred McIntosh was in Aultsville Monday.

Mr. Southers of Gallingertown spent Friday in town.

Mr. Joh nLeonard was in Aultsville Friday.

Mr. Murray Styles passed through our hamlet on Friday.

Mr. Geo. Casselman and Mr. Melvin McIntosh are busy grading our roads at present.

Mr. Mert. O'Shaughnessy called in our hamlet Wednesday.

Mr. and Mrs. Wm. Becker were in Aultsville on Friday.

Mr. Fred McIntosh and Mr. Harold Dillabough spent Friday evening at Mr. M. McIntosh's.

Miss Lola Henry has returned home after spending a few weeks with Mr. and Mrs. Ed. Deeks.

Mr. Lockwood Prunner of Massena is spending the week-end at his home here.

Mrs. Charlie Hart and daughter Beatrice were in Aultsville Saturday

Mrs. Kenneth Hummel spent Saturday with her sister, Mrs. Earl Droppo.

Mr. and Mrs. George Casselman were in Morrisburg Saturday evening.

Mr. Tom Manion of Archer passed through our hamlet on Sunday, enroute to Morrisburg.

Visitors at Mr. Melvin McIntosh's on Sunday were: Mr. Norman Holland, Miss Dora McTise of Massena. and Mr. and Mrs. Harold Dillabough and family.

Mr. Kenneth Barkley, accompanied by Mr. Denzil Beckstead of Morrisburg, called in Second Avenue on Sunday.

Mr. Malcolm Hollister, Mr. Richard Markell and Mr. W. Becker spent Saturday afternoon in Aultsville.

CHURCH ROAD

Mr. and Mrs. M.J. Beckstead, of Cedar Grove, spent last Thursday at Mr. Jas. J. Styles'.

Mr. W.H. Fetterly and Mr. Roy Schell of Morrisburg called on friends here on Saturday.

Mesdames Stanley and Howard Saddlemire and Mrs. T. Casselman of Glen Becker, spent one day last week with Mrs. Bowman.

Mr. and Mrs. Wm. Bowman of Glen Becker spent Sunday with Mr. and Mrs. Roy Styles.

Mr. Chas. Stata and family moved to Pigeon Island the first of the week.

Mr. and Mrs. Ben Bowman spent Sunday evening at Mr. Roy Styles'.

Mrs. Mahlon Bowman and little daughter spent Sunday at her parental home.

Rev. A.S. Holmes and Mrs. Holmes of Morrisburg were guests at Mr. Jas. J. Styles' on Friday.

Mr. and Mrs. Matthew Marcellus of Aultsville were guests at Mr. E. J. Schwerdfeger's Sunday evening.

Mr. and Mrs. Mark Fetterly and Miss Grace were visitors at Mr. Roland Froats' on Tuesday.

Mr. and Mrs. Harvey Barkley of Glen Becker were callers at Mr. W. M. Styles' Wednesday evening.

CITO Eczema Ointment

TESTED

and proved to give relief from the discomfort of Dry Eczema.

Why not "Ci-To" it?

JAMES BRODIE

MORRISBURG— -ONT.

J. C. GILDER

Jeweller and Optician

PHONE 65, IROQUOIS

Eyes examined, glasses fitted, at a reasonable price.

NEWINGTON WEST

Mr. and Mrs. Earl Bowman of Inkerman spent a few days with Mr. and Mrs. Geo. Summers and Mr. Wm. Warner of Osnabruck Centre.

Mr. and Mrs. John Brownell and Miss Olive Campbell motored to Cornwall last Thursday.

Miss Olive Bowman has returned home after spending the last three weeks with Mr. and Mrs. Earl Bowman at Inkerman.

Mr. Erwin Summers of Cornwall, and Mr. Foster Summers of Massena visited their father, Geo. Summers, one day last week.

Mr. and Mrs. Cecil Gove called at George Campbell's last Thursday.

Mrs. Agnes Brown visited Mr. and Mrs. Geo. Summers last Tuesday.

Miss Olive Campbell called at Mr. Will Ostler's Friday evening.

Mr. Irwin Summers and sister, Mrs. Frank Rombough, Cornwall, visited Mr. and Mrs. Geo. Summers on Sunday last.

Mr. and Mrs. Geo. Summers called at Mr. Geo. Forsyth's, Finch, last Thursday afternoon.

Miss Lottie Droppo of Chesterville visited her sister, Mrs. John Campbell, a few days last week.

Mr. Ralph Summers and son Lorne and Mr. Floyd Heagle of Aultsville were recent visitors at Mr. George Summers'.

Mr. and Mrs. John Brownell motored to Morrisburg one day last week.

GLEN BECKER

Mr. and Mrs. Gordon Render of Brockville spent Sunday at Mr. S. Saddlemire's.

Mr. and Mrs. Leonard Barkley, Mr. and Mrs. Mason Barkley, spent one day last week at Ottawa.

Mr. Howard Tupper called at Mr. Milke Casselman's Sunday evening.

Misses Mildred and Ruth Saddlemire spent Friday afternoon at Mr. Adam Froats', Williamsburg.

Mr. and Mrs. Chas. Watson spent Saturday afternoon with friends at Boucks' Hill.

Mrs. Allan Beckstead spent the week-end at Morewood.

Miss Beatrice Whittle spent the week-end with friends at Elma.

Misses Mildred, Ruth and Audrey Saddlemire, Miss Jean Beckstead, took tea with Miss Eileen VanAllen Sunday evening.

Mr. and Mrs. John Hanes and son Donald were Sunday visitors at Mr. Merton Saddlemire's.

Mr. and Mrs. Stanley Saddlemire spent one day recently at Mr. Frank Merkley's.

Miss Ella Brown, Riverside, called at Mr. Chas. Watson's Monday.

Miss Pauline Saddlemire of Brockville spent Sunday at her parental home here.

Mr. and Mrs. Chas. Watson spent a couple of days this week with friends at Farrans Point.

Mrs. Roy Cassel, Miss Beatrice Whittle spent Wednesday evening at Mr. Dalton Saddlemire's.

Callers at Mr. Mason Deeks' Sunday evening were Mr. Nelson Thomas, Iroquois Mr. Ernest Jackson, Morrisburg; Mr. Ernest Wells, Aultsville.

Messrs Simeon Empey, Teddy Preston and Lyle, all of Ottawa, were visitors at Mr. Chas. Watson's on Wednesday.

Mrs. Augustus Webb called on Mrs. Wilburn Shannette recently.

Mrs. Bernice Merkley spent a few days with her sister, Mrs. Malcolm Froats, who is ill.

S. S. 6, WILLIAMSBURG

Report for April.

Sr. 1V—Madge Wells 85; Bernard Elliot 85.

Jr. 1V—Ralph Harper 75; William Elliot 60.

Sr. 111—Ritchie Warren 85; Douglas Gow 76; Violet Eldridge 75 Dale Marcellus 73; William Armstrong 68; Blanche Alguire 65.

Jr. 111—Delbert Sudds 60.

11—Duane Gow 65; Helen Armstrong 63.

Sr. 1—Maxine Swerdfeger, Harry Armstrong, Kenneth Alguire.

Jr. 1—Thelma Sudds, Grant Harper, Kenneth Sudds, Raymond Elliot.

Sr. Pr.—Earl Alguire, Jack Eldridge, Sybil Elliot.

Jr. Pr.—Wesley Breton, Laura Harper, Donald Brown.

G.L. WELLS, Teaher.

S. S. 22, WILLIAMSBURG

April report; * denotes perfect attendance.

Sr. 1V—Eileen Wells 78*.

Jr. 1V—Leslie Millward 64*; Graham Schwerdtfeger 58*; Marjorie Millward 55; Dwight Crowder 48.

Jr. 111—Verna Wells 76; Gerald Styles 68.

11—Claud Crowder 85*; Roscoe Schwerdfeger 79*; Errington Casselman 62.

1—James Styles 91*; Rae Beckstead 77*; Jean Dafoe 74.

Sr. Pr.—Dwane Beckstead 82; Lyle Reddick 75; Lyle Stata 66.

Jr. Pr.—Russell Schwerdtfeger 86

A. DORIS TRACYY, Teacher.

S. S. 13, WILLIAMSBURG

Elma; pass 300.

Sr. 1V—Beatrice Dillabough 416; Harold McIntosh 402; Jessie Morrison 395; Audrey McMillan 378; Hazel Robinson 377; Darcie Harper 352; Emma Deeks 346; Charlie Ault 330.

Jr 1V—Allan MacKenzie 425; Willis Herriman 319; Donald Dillabough 307; Harold Bouck 277; Isabel Morrison 236; Clifford Bouck 199.

Sr. 111—Pearl Robinson 346; Leda Burton 311; Gladys McIntosh 300; Greta Burton 293.

Jr. 111—Gerald Herriman 257; Rae Merkley 28; Carl Hess 236; Lila Merkley 193; Clara Deeks 176; Ray Weegar 99.

11—Marion Herriman 457; Alex McMillan 435; Helen Lewis 388; Gerald McMillan 383; Ella Deeks 382; Ry Lewis 380; Grace Dillabough 378; Glenna Whitteker 368.

1—Joye Dillabough, Lois Robinson, Emerson Barkley, Madeline Casselman.

Pr. C—Barton Deeks, Lee Merkley, Lee Hess, Garnet Harper.

Pr. B—Arthur Thom, Miriam Wallace, Garnet Stata, Helen Barkley, Lyle Hess.

Pr. A—Douglas McMartin, Margaret Wallace, Johnny Whitteker.

J. WINSTON McMARTIN.

WOOD'S PHOSPHODINE



The Great English Preparation Tones and invigorates the whole nervous system, makes new Blood in old Veins. Used for *Nervous Debility, Mental and Brain Worry, Despondency, Loss of Energy, Palpitation of the Heart, Failing Memory.* Price $2 per box, 3 for $5 Sold by all druggists, or mailed in plain pkg. on receipt of price. *New pamphlet mailed free.* THE WOOD MEDICINE CO., TORONTO, ONT.

Cook's Cotton Root Compound.



A safe, reliable regulating medicine. Sold in three degrees of strength—No. 1, $1; No. 2, $3; No. 3, $5 per box. Sold by all druggists, or sent prepaid on receipt of price. Free pamphlet. Address: THE COOK MEDICINE CO., TORONTO, ONT. (Formerly Windsor.)

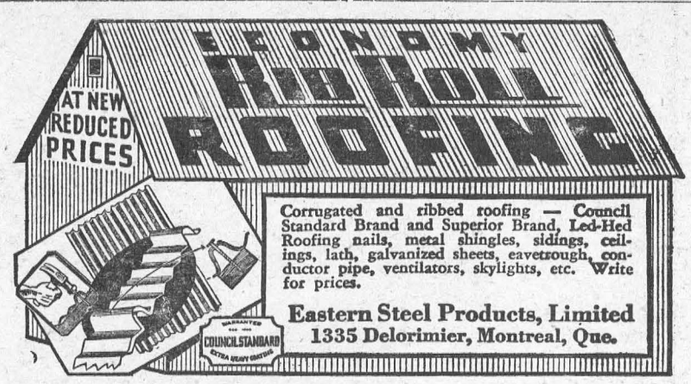

YOUNG COUPLE SHOWERED

The basement of Dundela United Church was very prettily decorated on Friday evening last, for the occasion of a miscellaneous shower in honor of Mr. and Mrs. Roy Tousaw, who were recently married. The communities of Dundela and Strader Hill were very largely represented, guests also being present from Rowena and Haddo. The bride, formerly Miss Audrey Morrell of Dundela, was always interested in every community enterprise, and took a prominent part in church activities, being organist of the United Church, and Secretary of the Young Peoples Society. Her popularity was well attested by the large number of useful and beautiful gifts which were displayed during the evening. Mr. and Mrs. Tousaw have taken up residence in the home previously occupied by Mr. Henry Flett at Haddo.

The evening was doubly auspicious in that it was made the occasion of a presentation from Dundela friends to Mr. and Mrs. Cecil Hanson, of Strader Hill. To Mrs. Hanson, who was formerly Miss Ada Whitteker, was read an address of welcome by Miss Jennie Hamilton, while Mr. Frank Marcellus made the presentation of a silver cheese and cracker tray.

The program of the evening consisted in games and contests, in which prizes were won by Misses Marie Marcellus and Doris Strader, and Messrs Merkley Millar and Floyd Morrell.

NOTICE TO CREDITORS

AND OTHERS

IN THE MATTER OF THE ESTATE OF MARIE SERVISS, LATE OF THE VILLAGE OF MORRISBURG, IN THE COUNTY OF DUNDAS, WIDOW, DECEASED.

All persons having claims of any kind against the Estate of the said Marie Serviss, deceased, who died on or about the 17th day of December, A.D. 1931, are hereby required to fyle their claims on or before the 31st day of May, 1932, with Douglas M. MacInnes or Lulu A. MacInnes, 97 Bethune St., Brockville, Ont., the Executors of the said deceased, after which date the said Executors will proceed to distribute the said Estate, having regard only to such claims as shall have then been received by them.

DATED at Brockville, this Twenty-second day of April, A.D. 1932.

STEWART & STEWART,
Brockville, Ont.,
Solicitors for Executors.

End Dread PILES Now!

Piles have been conquered. There is no longer need to suffer from this terrible affliction. NATURE'S PILE REMEDY, an old herbalist's private compound which has proven 97% successful for over 20 years, is now available to everyone. It works on the *cause* of piles, the only sure and permanent remedy—is as harmless to take as a common vegetable—and brings relief in a few hours. Sold by all good druggists on a positive money-back guarantee.

NATURE'S PILE REMEDY 8

None genuine without name A. W. Merrill

CASTORIA

For Infants and Children

In Use For Over 30 Years

Always bears the Signature of Chas. H. Fletcher

FOR SALE

A quantity of hard and soft wood, dry and green, at right prices. Also an unlimited amount of lumber, including joist, scantling and plank. Custom sawing in the Spring. Will deliver any place in town.

S. SALMON,

FOR SALE

Two registered Short Horn Bulls, T.B. tested; one coming one and 2-year-old.

E. SALMON,
cp Phone 600r12.

PASTURE

Will take a number of colts for pasture; well watered and well fenced.

OSCAR BECKSTED,
bp Elma, Ont.

THE LEADER

SUBSCRIPTION RATES

$1.50 per year, strictly in advance, to any address in Canada; when not paid within three months, $2.00 per year to any address in Canada. Foreign subscriptions, $2.00 in advance. All subscriptions date from the first day of the month.

ADVERTISING RATES

Display or open advertisements, one insertion, 50c per inch; second and following insertions, 35c per inch; 200 inches and over, by contract, not over one year, 20c per inch All Legal, Government, and Municipal display advertisements will be charged at 50c per inch, regardless of number of inches or number of insertions.

200 inches or more must be reserved at time of making contract in order to earn the 20c per inch rate, and no rebate will be allowed the advertiser, should more than 200 inches be taken out within one year, without having been reserved by contract.

Should the advertiser fail to take out the number of inches contracted for, the amount of space used will be charged at the regular card rate in force at the time of making contract.

Lost, Found. To Let, Wanted. Articles for Sale, Etc., 5 lines and less, first insertion 50c; each subsequent insertion 35c.

NOTE—All small advertisements received by mail must be paid in advance.

Goverrment, Legal and Municipal Notices, By-Laws, Election Readers, Etc.—15c per line for the first insertion; 10c per line for each subsequent insertion; 12 lines to the inch.

Advertisements ordered for insertion without instructions will be published until instructions are received to discontinue same.

Notwithstanding anything to the contrary that may appear in the contract, cuts left in our possession more than 30 days after date of insertion will be destroyed.

THE LEADER PUBLISHING CO.
LEO. LAURIN, Ed. & Mgr.
Morrisburg, Ont., Mar. 13th, 1931.

Cook's Regulating Compound



A safe, reliable regulating medicine. Sold in three degrees of strength—No. 1, $1; No. 2, $3; No. 3, $5 per box. Sold by all druggists, or sent prepaid on receipt of price. Free pamphlet. Address: THE COOK MEDICINE CO., TORONTO, ONT. (Formerly Windsor)

PILES Do not suffer another day with Itching, Bleeding, or Protruding Piles. No surgical operation required. Dr. Chase's Ointment will relieve you at once and afford lasting benefit. 60c. a box; all dealers, or Edmanson, Bates & Co., Limited, Toronto. Sample box free if you mention this paper and enclose 2c. stamp for postage.

NEW DESIGN CHINA...



NOW in QUICK QUAKER OATS

2071

FOR SALE

Carload of Horses now for sale at Henderson's Livery Stable, Chesterville. All well broken; 4 to 8 years old; mostly mares; weighing from 1100 to 1500 pounds.

H.M. & A.S. ALLISON.

S. M. CONNOLLY

ENGINEERING and CONTRACTING Plans and estimates furnished for all types construction, alterations, etc.

MAIN STREET, MORRISBURG
Phone No. 60.

E. F. MacINTOSH, M.D.C.M.,

First door west of Red Indian Gas Station

MORRISBURG—ONTARIO
Phone 222.

A. L. CREWSON, M.D. C.M.

(McGILL) L.M.C.C.

EYE, EAR, NOSE AND THROAT

Office open 9-12; 1-5; Saturdays 9-12.

OFFICE:
122 Sydney Str. CORNWALL
MORRISBURG:
Tuesday Evenings from 7.00 p.m.

DR. K. A. BLANCHER,

DENTAL SURGEON

Ground Floor, Post Office Block, Corner Main and Locke Sts.
Telephone 251 Morrisburg.

DR. CURRIE

DENTIST

Office over Bradfield's—Phone 150

R. F. LYLE

Barrister, Solicitor, Notary, Etc.

Solicitor for the Village of Morrisburg.
Barry Block, Main Street,
Morrisburg, Ontario.

ARTHUR FLYNN

BARRISTER, ETC.

MORRISBURG — ONTARIO

H. O. HESSELL

Barrister, Solicitor, Notary Public

Law Office:
MORRISBURG — ONTARIO

EYE SIGHT INSURANCE

You insure your automobile, piano home, health—why not your eye sight?

Proper, scientific examination of your eyes and the application of properly fitted glasses constitute Eye Sight Insurance and Comfort. That is what our service is. We do not use any drugs.

J. MILES WHITTEKER

Optometrist

Phone 18. — Morrisburg.

For Insurance

LIFE, CASUALTY,

AUTOMOBILE OR FIRE

TRY

Merrill

THE INSURANCE MAN.

INTERNATIONAL FERRY

Morrisburg, Canada, Waddington, U.S.A.

Standard Fall, Winter and Spring TIME TABLE

Effective November 1st, 1931.

Weather and other circumstances excepted.

Leave Morrisburg, Ont.	Leave Waddington, N.Y.
8.00 a.m.	8.45 a.m.
9.30 a.m.	10.15 a.m.
11.00 a.m.	11.45 a.m.
1.00 p.m.	1.45 p.m.
2.30 p.m.	3.15 p.m.
4.00 p.m.	4.45 p.m.
6.90 p.m.	6.45 p.m
7.30 p.m.	8.15 p.m.
*9.00 p.m.	*9.45 p.m.
10.15 p.m.	11.00 p.m.

*Saturdays *Sundays *Holidays

RATES—Motor car, $1.00; passengers 25c each; return free on the same day. Please retain return ticket for return trip.

GEORGE D. HOWITH,
President & Managing Director,
Morrisburg-Waddington Transportation Company, Limited,
248 Slater Str. Phone Queen 248
OTTAWA—CANADA

for **Constipation**



Children Cry
FOR FLETCHER'S
CASTORIA

The Green Murder Case

BY S. S. VAN DINE.

SYNOPSIS.

Philo Vance, wealthy young bachelor and friend of District Attorney John F. X. Markham, becomes interested in the Greene murder case. Julia Greene is killed and her younger sister, Ada, is wounded. Old Tobias Greene's widow together with the five children, Julia, Chester, Sibella, Rex and Ada, an adopted daughter, all live in the old Greene mansion. The burglary theory is repudiated. Mrs. Greene is questioned and Vance insinuates that Chester Greene is of a flirtatious nature.

CHAPTER V.—(Cont'd.)

Markham, too, was annoyed at the frivolous line of interrogation Vance had taken.

"I can't see what's to be gained by such futile inquiries," he said, striving to control his irritation.

"That's because you're still holding to the burglar theory," Vance replied. "But if, as Mr. Greene thinks, there is another explanation of last night's crime, then it's essential to acquaint ourselves with the condtions existing here. And it's equally essential not to rouse the suspicions of the servants. Hence, my apparent irrelevancies. I'm trying to size up the various human factors we have to deal with; and I think I've done uncommonly well. Several rather interesting possibilities have developed."

Before Markham could reply Sproot passed the archway and opened the front door to some one whom he greeted respectfully. Greene immediately went into the hall.

"Hello, Doc," we heard him say. Thought you'd be along pretty soon. The District Attorney and his entourage are here, and they'd like to talk to Ada. I told 'em you said it might be all right this afternoon."

"I'll know better when I've seen Ada," the doctor replied. He passed on hurriedly, and we heard him ascending the stairs.

"It's Von Blon," announced Greene, returning to the drawing room. "He'll let us know anon how Ada's coming along." There was a callous note in his voice, which, at the time, puzzled me.

"How long have you known Dr. Von Blon?" asked Vance.

"How long?" Greene looked surprised. "Why, all my life. Went to the old Beekman Public School with him. His father—old Dr. Veranus Von Blon brought all the later Greenes into the world; family physician, spiritual adviser, and all that sort of thing, from time immemorial. When Von Blon, senior, died we embraced the son as a matter of course. And young Arthur's a shrewd lad, too. Knows his pharmacopeia. Trained by the old man, and topped off his medical education in Germany."

Vance nodded negligently.

"While we're waiting for Dr. Von Blon, suppose we have a chat with Miss Sibella and Mr. Rex. Your brother first, let us say."

Greene looked to Markham for confirmation; then rang for Sproot.

Rex Greene came immediately upon being summoned.

"Well, what do you want to know?" he asked, scanning our faces with nervous intensity. His voice was peevish, almost whining, and there were certain overtones in it which recalled the fretful, complaining voice of Mrs. Greene.

"We merely want to question you about last night," answered Vance soothingly. "We thought it possible you could help us."

"What help can I give you?" Rex asked sullenly, slumping into a chair. He gave his brother a sneering look. "Chester's the only one round here who seems to have been awake."

Rex Greene was a short, sallow youth with narrow, stooping shoulders and an abnormally large head set on a neck which appeared almost emaciated. A shock of straight hair hung down over his bulging forehead, and he had a habit of tossing it back with a jerky movement of the head. His small, shifty eyes, shielded by enormous tortoise-rimmed glasses, seemed never to be at rest; and his thin lips were constantly twitching as with a *tic douloureux*. His chin was small and pointed, and he held it drawn in, emphasizing its lack of prominence. He was not a spleasant spectacle, and yet there was something in the man—an overdeveloped studiousness, perhaps—that gave the impression of unusual potentialities. I once saw a juvenile chess wizard who had the same cranial formations and general facial cast.

Vance appeared introspective, but I knew he was absorbing every detail of the man's appearance. At length he laid down his cigarette, and focused his eyes languidly on the desk lamp.

"You say you slept throughout the tragedy last night. How do you account for that remarkable fact, inasmuch as one of the shots was fired in the room next to yours?"

Rex hitched himself forward to the edge of his chair, and turned his head from side to side, carefully avoiding our eyes.

"I haven't tried to account for it," he returned, with angry resentment, but withal he seemed unstrung and on the defensive. Then he hurried on: "The walls in this house are pretty thick anyway, and there are always noises in the street— Maybe my head was buried under the covers."

"You'd certainly have buried your head under the covers if you'd heard the shot," commented Chester, with no attempt to disguise his contempt for his brother.

Rex swung round, and would have retorted to the accusation had not Vance put his next question immediately.

"What's your theory of the crime, Mr. Greene? You've heard all the details and you know the situation."

"I thought the police had settled on a burglar," the youth's eyes rested shrewdly on Heath. "Wasn't that your conclusion?"

"It was and it is," declared the sergeant who, until now, had preserved a bored silence. "But your brother here seems to think otherwise."

"So Chester thinks otherwise," Rex turned to his brother with an expression of feline dislike. "Maybe Chester knows all about it." There was no mistaking the implication in his words.

Vance once more stepped into the breach.

"Your brother has told us all he knows. Just at present we're concerned with how much you know." The severity of his manner caused Rex to shrink back in his chair. His lips twitched more violently, and he began fidgeting with the braided frog of his smoking-jacket. I noticed then for the first time that he had short rachitic hands with bowed and thickened phalanges.

"You are sure you heard no shot?" continued Vance ominously.

"I've told you a dozen times I didn't!" His voice rose to a falsetto, and he gripped the arms of his chair with both hands.

"Keep calm, Rex," admonished Chester. "You'll be having another of your spells."

"To hell with you!" the youth shouted. "How many times have I got to tell them I don't know anything about it?"

"We merely want to make doubly sure on all points," Vance told him pacifyingly. "And you certainly wouldn't want your sister's death to go unavenged through any lack of perseverance on our part."

Rex relaxed slightly and took a deep inspiration.

"Oh, I'd tell you anything I knew," he said, running his tongue over his dry lips, "but I always get blamed for everything that happens in this house—that is, Ada and I do. And as for avenging Julia's death: that doesn't appeal to me nearly so much as punishing the dog that shot Ada. She has a hard enough time of it here under normal conditions. Mother keeps her in the house waiting on her as if she were a servant."

Vance nodded understandingly. Then he rose and placed his hand sympathetically on Rex's shoulder. This gesture was so unlike him I was completely astonished; for, despite his deep-seated humanism, Vance seemed always ashamed of any outward show of feeling, and sought constantly to repress his emotions.

"Don't let this tragedy upset you, Mr. Greene," he said reassuringly. "And you may be certain that we'll do everything in our power to find and punish the person who shot Miss Ada. We won't bother you any more now."

Rex got up almost eagerly and drew himself together.

"Oh, that's all right," and with a covertly triumphant glance at his brother, he left the room.

"Rex is a queer bird, Chester remarked, after a short silence. "He spends most of the time reading and working out abstruse problems in mathematics and astronomy. Wanted to stick a telescope through the attic roof, but the mater drew the line. He's an unhealthy beggar, too. I tell him he doesn't get enough fresh air, but you see his attitude toward me. Thinks I'm weak-minded because I play golf."

"What were the spells you spoke about?" asked Vance. "Your brother looks as if he might be epileptic."

"Oh, no; nothing like that; though I've seen him have convulsive seizures when he got in a specially violent tantrum. He gets excited easily and flies off the handle. Von Blon says it's hyperneurasthenia—whatever that it. He goes ghastly pale when he's worked up, and has a kind of trembling fit. Says things he's sorry for afterward. Nothing serious, though. What he needs is exercise—a year on a ranch roughing it, without his infernal books and compasses and T-squares."

Again Vance went to the great window above the East River, and stood looking out. Suddenly he turned.

"By the way, Mr. Greene, did you find your revolver?" His tone had changed; his ruminative mood had gone.

Chester gave a start, and cast a swift glance at Heath, who had now become attentive.

"No, by gad, I haven't," he admitted, fumbling in his pocket for his cigarette-holder. "Funny thing about that gun, too. Always kept it in my desk drawer—though, as I told this gentleman when he mentioned it"—he pointed his holder at Heath, as if the other had been an inanimate object—"I don't remember, actually haven't seen it for years. But, even so, where the devil could it have gone? Damme, it's mysterious. Nobody round here would touch it. The maids don't go in the drawers when they're cleaning the room—I'm lucky if they make the bed and dust the top of the furniture. Damned funny what became of it."

(To be continued.)

ANY DYEING?

If you have anything to be dyed send it to Parker's, Canada's leading dyers for fifty years.

Dresses, coats, curtains, drapes, covers, etc. It is wonderful what we can do.

Questions on price and colors gladly answered, and postage charges on orders paid both ways.

PARKER'S
DYE WORKS LIMITED
CLEANERS & DYERS

791 Yonge St., Toronto

ISSUE No. 18—'32

"Horsepower"

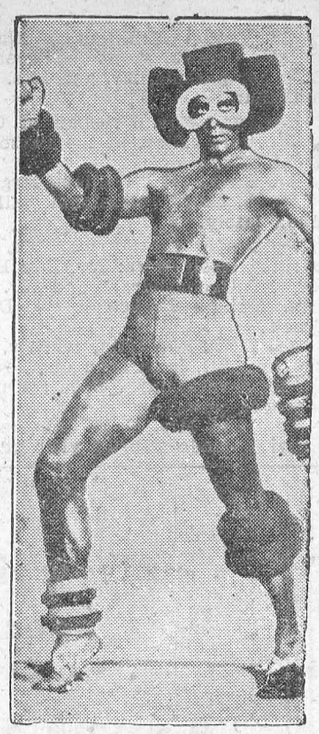

Famous Russian dancer, Alexis Dolinoff, who takes the role of horsepower in a strange modernistic ballet given at Philadelphia. Leopold Stokowski directs.

After

When I grow old, sweet earth, and thou more fair;
When I have seen the ruins, heard the crash
Of many temples falling; felt the glare
Of sunlight through their shattered domes, the ash,
So fine and grey, like grief itself descend,
That once was new-built cities, prosperous known;
When I shall say, Behold the tides that wash
O'er yonder mudflats, and the winds that bend
The outstretched wings of cormorant on his throne:

With ever more resistless urge they move
To that sad age-long sighing round the shore
Which is of earth and sea the whispered love;
For man is dead, his voice is heard no more;
Then, only then, contentment will be long;
In that eternal resting and sublime
For ever on some crag that beetles o'er
Both land and sea, I'll hear the gentle song.
They call me Time: O Tiredness of Time!

—Romiley John, in the Spectator.

TRUE GREATNESS

Great is he
Who uses his greatness for all.
His name shall stand perpetually
As a name to applaud and cherish,
Not only within the civic wall
For the loyal, but also without
For the generous and free.
Just is he,
Who is just for the popular due
As well as the private debt.

—Elizabeth Barrett Browning, "Poems."

Notes From Geneva

DIPLOMACY ON SKIS.

It was only recently, at the Disarmament Conference, that the ski became an instrument of diplomacy. Other sports have for long enjoyed political favor. Tennis, for instance, was a game of kings and ministers centuries ago; an expert falcon was the accepted equipment for an ambassador; many sports in one way or another have helped along international pourparlers. Golf has in recent years been the most famous, although not entirely of good repute, as witness M. Aristide Briand's luckless adventure on the links at Cannes in 1922 which drove him out of office. But golf, on the links at Onex, near Geneva, is still a useful method of achieving intimate and private contact. Skiing, however, has only this winter become a diplomatic sport. During the Disarmament Conference, on many successive weekends, the more adventurous diplomatists here have gone from Geneva to the near-by Jura, or farther afield in the Alps, and under the radiant midwinter sun of Switzerland, on its virgin slopes, have regained fresh vigor for coming days, or even done a spot of business amid scenes of winter sport.

A CONTRAST IN CONFERENCES.

When Erik Charell's brilliant film on the Congress of Vienna was chosen to welcome the Disarmament Conference delegates to Geneva, it became fashionable to compare the current meeting with that which regulated Europe's destiny in 1815. But, in the midst of world-wide economic stress, the 1932 conference has been scrupulous to avoid anything remotely resembling extravagance, and outwardly its resemblance to the ostentatious Vienna gathering has been nil. One remarkable coincidence, however, has struck historically minded observers. In the absence of Sir John Simon, the chief British delegate here is Lord Londonderry, and the first British delegate to the Congress of Vienna was Viscount Castlereagh, also Lord Londonderry. The present Marquis strikingly resembles his very distinguished ancestor in appearance. But to carry the comparison of these two critical conferences further is to hit upon a series of vivid differences. How unlike is the brisk, frank, peremptory Andre Tardieu, "l'Americaine," to his predecessor, the Marquis de Talleyrand, whose name has become symbolic of suavity and patient, devious waiting! But perhaps they will be equally successful. How far removed is Maxim Litvinoff, People's Commissar, from the mystic Tsar Alexander! Where will the Conference find its Metternich? Does Mr. Henry L. Stimson fancy himself in that role? Which statesman will follow Count Nesselrode, and invent a pudding? And in the realm of ideas, how different is today's insistent clamor for change—thought it does meet with denial from one group—from the overwhelming movement against change which was Vienna? Vienna brought Europe peace for forty years. Geneva hopes to do better than that.

THE WORLD'S CITY OF DRUMS.

Basel sprang into the headlines when the World Bank was established there. Already that old town on the Rhine had given the world its share of philosophers, of painters—Hans Holbein lived tere—of poets and soldiers and men of letters. But it is not so well known that Basel gives the world its best beaters of drums. It is all because of the Basler Fastnacht, the carnival by which Basel celebrates Mardi Gras. For, unique in the world, the Basel carnival is a matter of drums. Every citizen has his drum, and for three days on end he beats upon it. There are processions in the streets, with magnificent and grotesque costumes, but everybody drums. With so many drums, there must be rhythm. Naturally every man or boy or woman or girl must keep the beat. In the schools, children are taught carefully to drum. Furnished with wooden sounding boxes, the schoolboys learn all the world's marches. If an American or an Englishman or a Japanese comes to Basel he will recognize many of his own tunes, adapted and fitted into their Rhenish setting. Or perhaps tunes he thinks his very own came originally from Basel. Basel has also its museum of drums, elaborate beyond comprehension of the uninitiated. And its libraries of drum music. It is the world's city of drums.

NEWSPAPER MEN'S PARADISE.

The League of Nations has been accused for many years of being unduly solicitous for the welfare of newspaper men. The League's Information Section is a vast body always at the disposal of journalists. As a consequence, newspaper men of long residence in Geneva have become increasingly proud of their prerogatives and increasingly insistent upon their rights. But all that the League has ever done to make easy the task of correspondents accredited here has this winter been cast deep in the shade. For, through the intiative of an enterprising news-ticker company, the leading Geneva cafes have installed tickers in their establishments, where the wandering newsman can read the full verbatim account of the Disarmament Conference or of the Council or Assembly of the League, a few minutes after speeches or announcements have been uttered. Not a mere scrappy ticker bulletin; a full verbatim account. Thus the correspondent may sit idly at his cafe table, and his news is brought to him free of charge on a plated platter! But this is too shameful, and correspondents have not been seen availing themselves of the privilege. The Geneva cafetiers have, veritably, gone too far.—The Christian Science Monitor.

Holds Coin Record

Belgrade, Yugoslavia.—According to a recent report, the Belgrade National Museum has acquired since 1921 more coins of ancient origin than any other museum in the world in so short a time.

Among the new acquisitions are 11,000 pieces of Roman money dating from about 240 A.D., another Roman collection of 9000 pieces dating from a slightly later period, and 1600 very old Greek drachmas. Hundreds of coins struck by the famous Serbian kings of the Middle Ages have also been found.

HOWLERS

A contortionist is a lady who recites pieces.

Average means something that hens lay eggs on.

A corps is a dead man; a corpse is a dead woman.

The Solar System is a way of teaching singing.

King Alfred conquered the Dames.

A goblet is a male turkey.

The feminine of bachelor is lady in waiting.

Certain areas of Egypt are cultivated by irritation.

A cynic is a receptical in which dirty crockery is washed.

The chief occupation of the inhabitants of Perth is dying.

Acrimony, sometimes called holy, is another name for marriage.

The climate of Bombay is such that its inhabitants have to live elsewhere.

Lowest Price in 15 Years

"SALADA" TEA

262

"Fresh from the Gardens"

20,000 Make Living from Bridge

The game of bridge is now big business and expenditures on the pastime are estimated at $100,000,000 yearly. Twenty thousand people are making their living from it.

Waterloo Bridge, in London, one of the main highways across the Thames, is to be replaced.

"No repairs in 22 years," says home owner

"Visitors are delighted with the noiseless operation of my doors," says a home owner of Monongah, West Virginia. "The locks and hinges have been in active service 22 years, and during this time I haven't spent a cent for repairs. I've never used anything but 3-in-One Oil."

Many housewives who pride themselves on the spotless appearance of their homes are careless about the lubrication of hinges and locks. Try a few drops of 3-in-One Oil today and see how quickly it brings out rust, dirt and squeaks. For 3-in-One, a blend of animal, mineral and vegetable oils, is distinctly different from ordinary oil: it cleans and protects as well as lubricates.

For 35 years 3-in-One has been recognized as the best oil for sewing machines, vacuum cleaners, lawn mowers, hinges and general household lubrication. Insist on 3-in-One Oil. At good stores everywhere. For your protection look for the trade mark "3-in-One" printed in Red on every package.

WHITE SWAN

SAFE Sterilized TISSUE

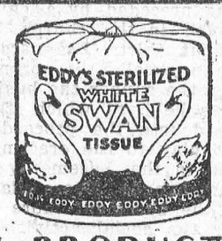

Even the water used in its making is purified and sterilized in the Eddy $400,000 Filtration Plant. Regular "White Swan" is wrapped in dust-proof rolls of 750 creped white sheets. Look for the Swan on the wrapper—and be *safe*. Also made in "Recess" size to fit built-in fixtures.

"AN EDDY PRODUCT"

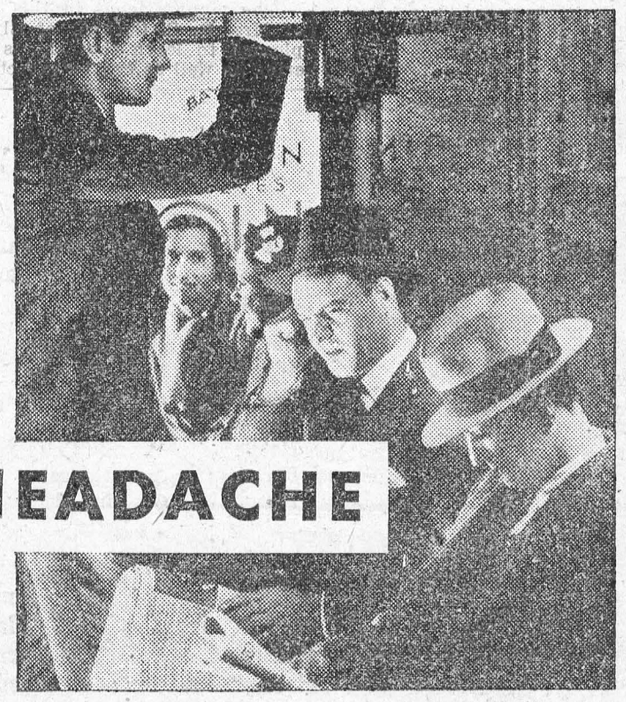

HEADACHE

A hard day at the office, and a headache homeward bound. All for the want of two little tablets of Aspirin! Don't be helpless when you suddenly get a headache; carry Aspirin with you. The pocket tin doesn't take up any room, but what a comfort when it's needed!

Fatigue will frequently bring on a headache. It lowers the vitality and invites a cold. Take Aspirin and throw it off! Don't wait until you are miserable. There is nothing in Aspirin to hurt the heart or upset the stomach or harm the system in any way. Your doctor will tell you that! But, get Aspirin—not a substitute!

Follow the proven directions to be found inside each package. They cover colds, sore throat, headache, toothache, neuritis, neuralgia, sciatica, lumbago or rheumatism, muscular pains, and other pains and aches for which these tablets are a positive antidote. Keep your pocket tin filled from the bottle of 100 tablets. Every drug store has Aspirin in bottles, as well as the familiar little box.

Aspirin is made in Canada.

ASPIRIN

(TRADE-MARK REG.

OUR CORRESPONDENTS

WILLIAMSBURG

Miss Evelyn Russell was the guest of Betty and Diana McIntosh on Saturday last.

Mr. and Mrs. Merle McIntosh, Mrs. Margaret McIntosh and Bernice McIntosh spent last Sunday with Mr. and Mrs. Geo. Pollock of Berwick.

The many friends of Mahlon Strader are pleased to learn that he is able to resume his duties after being confined to the house for a few days with an attack of appendicitis.

Little Ray and Carl Beckstead spent last Friday at the home of Mr. Ora McIntosh.

Mr. and Mrs. Geo. A. Shannette and Mr. and Mrs. Ernie Shannette were guests of Mr. and Mrs. Lee Tuttle in Morrisburg on Sunday.

Many friends in this vicinity of Mr. Christopher Whitteker of Ottawa were shocked to hear of his death at his home in Ottawa on Monday morning, the result of an automobile accident. Much sympathy from many friends here is extended to the bereaved relatives. The burial service was held at the Williamsburg cemetery, where interment was made.

Mr. and Mrs. Ward Casselman spent Tuesday of this week with Mr. and Mrs. Ross Hanson.

Mr. John Marcellus of Iroquois was a week-end guest of his daughter, Mrs. A. McGruer, at the "White Villa".

Mr. Roy E. McIntosh, Miss Martha Barkley, Mrs. Isaac J. McIntosh and Billy Booth motored to Brockville on Tuesday of this week to spend the day and visit Mr. Isaac J. McIntosh at the General Hospital.

Mr. and Mrs. John E. Barkley, Miss Mary Barkley, Messrs Roy Barkley and Waldon O'Shaughnessy motored to Ottawa on Sunday to visit friends.

Miss Ethel McMillan of Ottawa Normal School spent the week-end with her parents, Mr. and Mrs. Fred McMillan.

Many friends in this district were shocked to learn of the death of Mr. Geo. Marcellus, which occurred at his home near Williamsburg on Tuesday morning. The funeral services were held at his late residence on Thursday afternoon. A very general and kindly sympathy is extended to the widow and children in their bereavement.

Mr. and Mrs. Andrew Allison of Dunbar, and Mr. Harry Allison of Saskatchewan, were guests at the home of Mr. Ora McIntosh on Sunday.

Mrs. Isaac J. McIntosh and Aden McIntosh motored to Brockville on Thursday of this week. They were accompanied home by Mr. Isaac J. McIntosh, who, we are pleased to report, is able to leave the General Hospital, after being a patient there for the past eight weeks.

Mr. Will McNairn of Toronto is spending this week at the home of Mr. Herman H. Barkley.

The recent meeting of the Luther League was preceded by a chicken supper served in the church basement. About thirty Leaguers sat down to an excellently prepared meal. After the supper the business meeting was held, at which it was decided to devote the proceeds of the contest play to the erecting of a platform in the basement, and other minor changes. These changes will make the basement more convenient for the social activities of the congregation.

Children Cry
FOR FLETCHER'S
CASTORIA

AULTSVILLE

Rev. Geo. W. Thom and Mrs. Thom returned from Ottawa on Wednesday last, after spending three days at the annual meeting of the W. A. of the M.S.C.C., held in St. Matthew's Anglican Church. The opening service on Tuesday morning was a wonderful tribute to the faithful and loyal work of the women of the Anglican Church in the Diocese of Ottawa

The Very Rev. Dean Salmond, of Christ Church Cathedral was the special preacher and the Rt. Rev. J. C. Roper, Lord Bishop of the Diocese was the celebrant at the Holy Communion. More than 400 women delegates attended the service and afterwards gathered in St. Matthew's Hall for their business sessions.

An incident of particular interest to the parish of Aultsville is that one of the prizes given for an essay on the Mission Study Book "Out of Bondage" a book dealing with India, was won by the Gallingertown W. A. branch of the M.S.C.C. The prizes were given by the Diocesan Board of Education of the Women's Auxiliary.

Miss Barbara Brown of Queens University, Kingston has returned home for the holidays.

Miss Sara Baker, of Toronto, spent the past week here with her parents, Mr. and Mrs. Wm. F. Baker and other friends.

Mr. Lloyd Brown, of North Bay, is spending a few days at his parental home here.

Rev. Mr. Wylie, of Perth, occupied the pulpit in Trinity United Church here on Sunday morning, and spoke to an attentive and appreciative congregation.

Mrs. Burton, of Archer, was the guest of her daughter, Mrs. A.N. Dafoe, last week.

Mrs. Hickey, of Hamilton, who has been spending the past few weeks here with her mother, Mrs. Brown, returned home on Sunday.

Mrs. Sutton and sister, Ada, of Louisville Landing, were guests of Mr. and Mrs. John Cross one day last week.

Mrs. E.O. Mattice, of Lunenburg, called on friends here on Wednesday evening.

Mrs. A. McMillan and daughter Marjorie, attended a pre-nuptial tea party at the home of Mr. Cory Markell, Dickinson's Landing, on Saturday, in honor of his elder daughter, Miss Nora Markell, who is an early spring bride-elect.

Mrs. Wereley, of Gallingertown was the guest of Mr. and Mrs. Ross Beckstead last Friday.

HOASIC

Mr. and Mrs. Ora Lane of Aultsville, spent Wednesday with Mr. and Mrs. D. Wells.

Mrs. Grant Black and son Lyle of Cornwall, are visiting at her parental home, Mr. E.R. Marcellus.

Mr. George Marcellus spent last week end with his aunt and uncle, Mr. and Mrs. Fred Cunningham of Odessa.

Mr. and Mrs. Merton O'Shaughnessy and Reta and Bonnie visited at Mr. H. A. Gallinger's of Archer on Sunday.

Mr. and Mrs. Willis Swerdfeger spent Tuesday with Mr. and Mrs. Chesley Swerdfeger of Newington.

Mrs. Oliver Alguire spent the week end with Mr. and Mrs. David Hutchinson, of Cornwall.

Mothers' Day will be observed in the Colquhoun United Church on Sunday, May 8th, at 2.30 p.m. Come and bring mother.

The many friends in this district of Mrs. R. C. Carkner of Elma are pleased to learn that she is recovering as well as can be expected after the serious operation at the General Hospital, Cornwall, recently.

Our young people are busy practising their play "The Path Across Hill," which will be put on a week from Friday night.

Mrs. Allen Beckstead, of Glen Union, visited Mrs. Simeon Swerdfeger recently.

Mrs. Weldon Beckstead and baby of Elma spent a few days with her mother, who we are sorry to say is sick and all wish her a speedy recovery.

Mr. and Mrs. David Hutchinson accompanied by Mr. and Mrs. Sauve, of Cornwall spent Sunday at Mr. Oliver Alguire's.

Children Cry
FOR FLETCHER'S
CASTORIA

ELMA

Miss Ethel McMillan of Normal School, Ottawa, spent the week-end with her parents, Mr. and Mrs. F.S. McMillan.

Rev. and Mrs. Newman of Chesterille were callers at the Parsonage last Friday.

Dr. Locke of Williamsburg has been making professional calls in Elma lately.

Visitors at the home of Mr. Jas. Barkley lately were: Mr. Rae Barkley of Ogdensburg, and Mr. and Mrs. Mahlon Beckstead of Doran Creek.

Mr. J.W. McMartin, teacher, and Charlie Ault, have been on the sick list for several days. Both are much improved now.

Rev. and Mrs. H.B. Campbell of Hallville made a brief visit at the Parsonage on Saturday.

Mr. and Mrs. Lorne McLatchie of Cornwall spent the week-end with the former's parents, Mr. and Mrs. F.S. McMillan.

Mr. and Mrs. Burton Beckstead of Massena, N.Y., are spending a few days with the former's parents, Mr. and Mrs. M.E. Beckstead.

Mr. and Mrs. E.G. Brownell and children of Ottawa were guests of Mr. and Mrs. A.N. Barkley over the week-end.

Mr. and Mrs. Fred Smith of Chesterville and Mrs. J.L. Dixon of Winchester were visitors at the home of Mr. George Marcellus Sunday, who, we regret to report, is seriously ill with pneumonia.

Dr. Alex and Mrs. Colquhoun and daughter of Ottawa visited the former's sister, Mrs. Mackenzie Thom, on Saturday.

Mr. Watson Carruthers visited at the home of his daughter, Mrs. Warren, at Morrisburg, on Friday last.

Mr. Alex Beckstead spent the week-end the guest of his son, Mr. Sim Beckstead, Morrisburg.

The play, "Farmer Huskins," was put on by the young people of the United Church last Friday. There was a good attendance, and everybody spoke appreciatively of the entertainment. Those taking part were Reginald and Edgerton Barkley, Donald and Hilda McMartin, Graham and Gladys McPherson, Miss Gertrude Barkley, Ray McPherson, Hugh McMillan and Mrs. M.J. Carkner. Two well-rendered duets were contributed by Miss Alice and Fred Beckstead. Rev. W.A. Morrison acted as chairman. The program came to a close with singing of the National Anthem.

★ 5 PASSENGER COUPE

$1400

List price at factory, Oshawa, Ont.—taxes extra. There are 31 luxurious McLaughlin-Buick Straight Eight models to choose from, ranging in price from $1325 to $2915, list at factory, taxes extra. You are cordially invited to make use of our own convenient, economical Deferred Payment plan. Small monthly amounts spread out over a reasonable period.

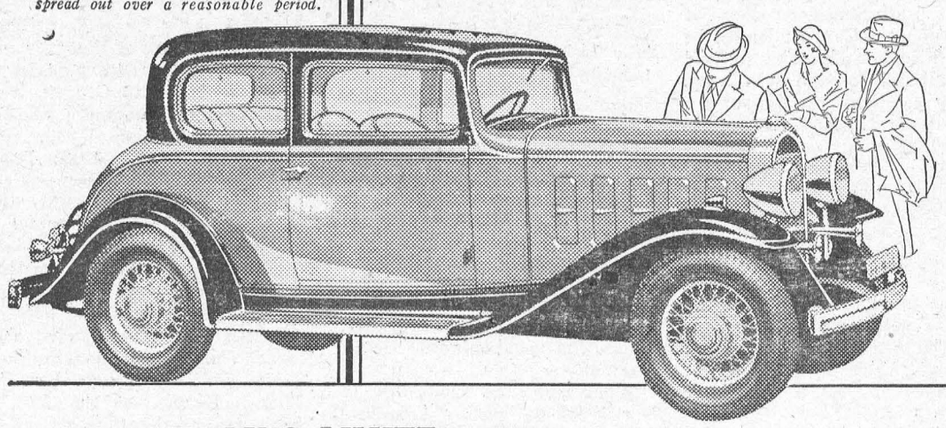

How finely McLaughlin-Buick's Five Passenger Coupe answers transportation problems! And it costs so little to own.★ A smart personal car ..... with room for all the family, Fisher Body, Wizard Control, Ride Regulator, of course! M16-20

PRODUCED IN CANADA

FETTERLY'S LIMITED Morrisburg; R. A. Miller, Prescott.

THE NEW McLAUGHLIN-BUICK EIGHTS

WHICH IS YOUR BED?

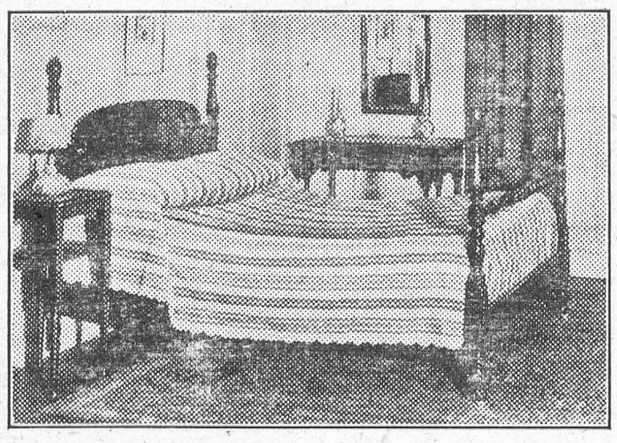

SAGGED-UNCOMFORTABLE

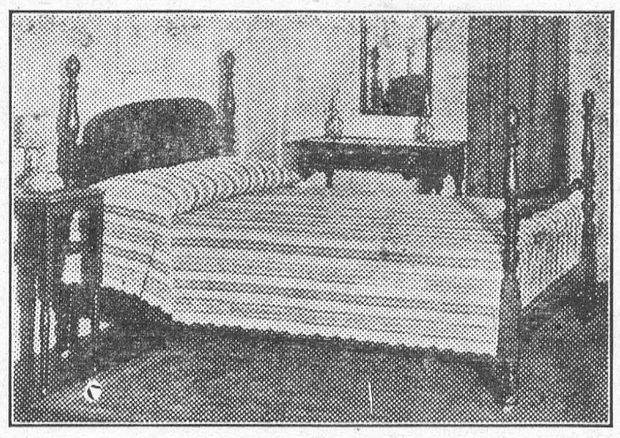

NEAT—COMFORTABLE
"Marshall Equipped"

The Two Causes of Sagging Beds



The old-fashioned stuffed mattress that flattens out, spreads and becomes thinner at the centre than at the edges

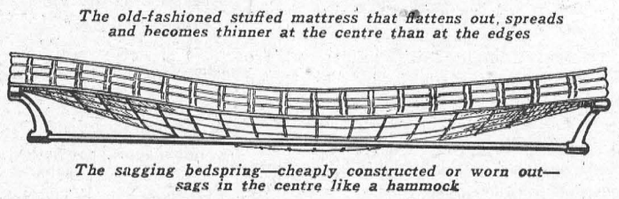

The sagging bedspring—cheaply constructed or worn out—sags in the centre like a hammock

The Marshall Way

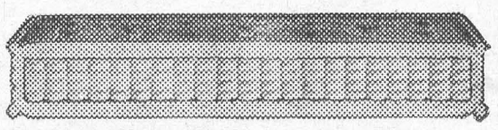

The Marshall Spring Mattress cannot sag, flatten out or spread—always neat, attractive and comfortable

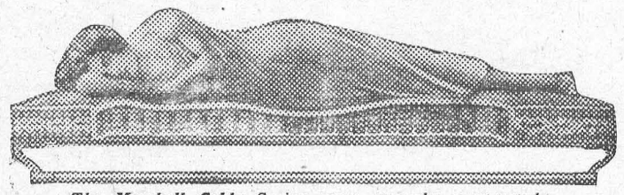

The Marshall Cable Spring—very strongly constructed—cannot sag—a good support for your mattress

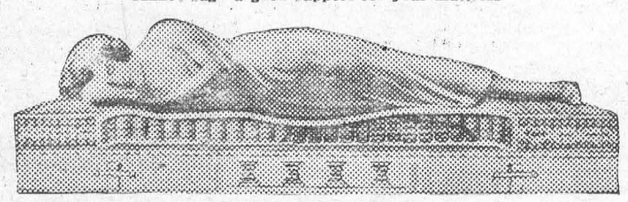

Marshall Box Springs—the finest support for your mattress at a moderate price

The difference is under the covers

Oh! that sagging bed—no matter how carefully you make it each day—you just cannot make it look right. Its dejected sag spoils the appearance of the loveliest room. It's the old-fashioned stuffed mattress, flattened out and thinner at the centre, or the sagged bedspring, that causes the unsightly sag—and, more important, robs you of healthy sleeping comfort.

We heartily recommend Marshall Sleep Equipment as a sure cure for the sagged, uncomfortable bed. Marshall Mattresses are not only good looking—they provide luxurious comfort that is just as lasting as their good looks. Marshalls will not spread, sag or become lumpy.

Marshall Cable or Box Springs are the finest supports for your mattress—guaranteed sagless. No mattress can stay up neat and level if the bedspring under it sags. Make sure that your bedsprings do not spoil your beds. The new Marshalls for 1932, now on display, feature beautiful new tickings—a distinctive new hand-built edge—greater values than ever. Come in and see them.

FREE—Your Chance to Win a Marshall

The Marshall Company is giving away four Marshall Spring Mattresses to the first four persons whose names are drawn in the Marshall Better Bedding Week Drawing.

Simply clip this coupon, fill in your name and address, then call on us and see the new Marshalls for 1932. We will mail your coupon for entry in the drawing. It is all FREE, you are under no obligation to buy, but your entry must be made during Marshall Week, May 2nd to 7th.

The drawing will be made on May 18th. Clip this coupon now.

Your Name _____

Address _____

W. Marsh & Son

Morrisburg, Ontario.

Just the Thing For Jobs Like These

The NEW IVORY GYPROC Fireproof Wallboard

PUTTING up fire-safe walls, ceilings and partitions in:

Stores	Harness Rooms
Warehouses	Chicken Coops
Factories	Attics
Theatres	Basements
Hotels	Summer Cottages
Farmsteads	Sun-porches
Barns	Covering old
Dairies	Plaster

Gyproc costs little, is quickly erected, nails and cuts like lumber, has insulation value and structural strength. It may be panelled, papered or finished with Gyptex or Alabastine.

Gyproc may be easily identified by the name on the board and the Green stripe along the edge.

GYPSUM, LIME AND ALABASTINE, Canada, Limited
Paris - Ontario

13

R. H. Bradfield & Co., Morrisburg
T. A. Thompson Estate, Iroquois, Ont.



Our Weekly Scout Law—No. 6

"A Scout is a Friend of Animals."

Of course he is! We have just held a Lone Scout Dog Show, and every entrant had to state why he particularly liked his own dog. Quite a lot of them stated that the reason is because "my dog likes me!"

The majority of animals can be tamed, some much more easily than others, and they all respond to kindness. No wild animal will attack a man on sight, unless it is desperately hungry, or else it is afraid for its young ones, or some other unusual reason.

Gig game hunters will tell you that lions and tigers in their wild state will practically always do their best to avoid meeting a man.

Quite a few animals are capable of showing very genuine affection for human beings, and many a dog, cat, horse, monkey, etc., has proved this. And, too, we have known some animals who show a lot more intelligence than some humans we have met!

So the animals are our friends if we will permit them to be so, and it is our duty to protect them as much as we can.

For this reason Scouts are taught that they should not hunt just for the sake of killing, but only for the purpose of obtaining food. That they should not destroy birds' nests, or take their eggs. A very much better idea, and one which provides a lot more fun, and is incidentally more difficult and requires a greater knowledge of the art of "stalking" (at which every Scout should be proficient), is to "hunt" birds and animals with a camera, and keep your collection of trophies in a snap-shot album!

So, Lonies, always be a friend to animals, and when you hear someone discoursing on the uselessness or badness of a certain animal, you can always find something good about it, if you think a moment.

New Prairie Pheasants Thrive

Some little time ago a number of Mongolian and Ring-necked pheasants were distributed in Southern Alberta, and Calgary Scouts have been watching for them on their various hikes. The Scouts have been able to report to the Fish and Game Association that the birds are in fine condition, and apparently finding suitable food in the kini-kinik and Juniper berries and grain picked up in the stubble fields.

A report has also been received that those pheasants liberated in the Glenmore district which were distributed by the clearing of timber and bush for the new reservoir have found refuge along the Elbow River and Fish Creek, on the Sarcee Reserve.

Junior Forest Wardens

A suggestion has been placed before the Dominion Headquarters of the Boy Scouts Association that the Lone Scouts throughout Canada should cooperate with the Forestry Association by undertaking the duties of Junior Forest Wardens.

The duties of these Wardens are to boost the protection of forests and [illegible] and to encourage the planting of trees in suitable spots, for reforestation, wind breaks, etc., to help in the location and extinguishing of forest fires, and to assist in the prevention of these fires, by the supervision of camping sites where hikers and campers are liable to cause a fire through neglect.

In addition to this the Wardens interest themselves in the preservation of wild life, fish and animals, in their locality.

Each Warden is given a certificate and a badge of office, and further particulars will be circulated to the Lonies at a later date.

Hospital Operation Removes Gloom

A new and successful operation for the removal of gloom was recently performed at the Red Cross Children's Hospital, Calgary. No anaesthetic was used. The patient, in a sun-treatment loincloth, was placed in a circle of his fellows and received on his breast the ink-stamped outline of a wolf cub's head—the emblem of the Junior Boy Scouts, which he had just joined. There was nothing to which to pin the badge, hence the "tattooing." Scout units are now adjuncts of most of our children's hospitals, for the value of the cheery "scouting atmosphere."

Camp

Don't forget the Lone Scout Camp, July 4th to 1th, at Ebor Park, near Brantford. This is your biggest opportunity of the year to meet your brother Lonies and your Scoutmaster. Send in your reservation at once.

Interested boys who would like to receive particulars of how to become a Lone Scout should write to The Lone Scout Department, Boy Scouts Association, 330 Bay Street, Toronto 2.

They will be glad to send you full information, and you will be under no obligation.—"Lone E."

What New York Is Wearing

BY ANNEBELLE WORTHINGTON

Illustrated Dressmaking Lesson Furnished With Every Pattern



Here's a dainty idea, all feminine, with slim straight lines, as Paris would have it.

Of course you will have spotted the smartly shaped collar that is given a military air, buttoned at the left shoulder.

A printed crepe silk in yellow and white made the original. The white crepe collar was edged with lace.

Another sportive scheme is white crinkle silk crepe with light navy blue crinkle crepe collar edged with vivid red bias binds. Choose a red leather belt.

Lacy cottons, wide wale pique, striped linen and many rayon novelties are delightful materials to use for this chic model.

Style No. 2808 is designed for sizes 14, 16, 18, 20 years, 36, 38 and 40 inches bust.

Size 16 requires 5¼ yards 39-inch with ¾ yard 35-inch contrasting.

HOW TO ORDER PATTERNS.

Write your name and address plainly, giving number and size of such patterns as you want. Enclose 20c in stamps or coin (coin preferred; wrap it carefully) for each number, and address your order to Wilson Pattern Service, 73 West Adelaide St., Toronto.

Sunday School Lesson

ANALYSIS.

May 8. Lesson VI—Esau Sells His Birthright (Temperance Lesson)—Genesis 25: 27-34. Golden Text—Every man that striveth for the mastery is temperate in all things. 1 Corinthians 9: 25.

I. CONTRASTED TYPES, vs. 27, 28.
II. A FOOLISH BARGAIN, vs. 29-33.
III. A PROFANE PERSON, v. 34.

INTRODUCTION—Jacob was the third of the patriarchs, and, like Abraham and Isaac, was regarded as a national hero. To us it may seem strange that the people of Israel found in Jacob one of their ideals. He was cunning, selfish and always had his eye on the main chance. Various considerations, however, should be kept in mind. For one thing Jacob was not a Christian, and it is unfair to measure him by Christian standards. He was a primitive nomad, though touched by the spirit of God, and destined to serve God's purpose. Some of his own countrymen, especially in later generations, were aware of his grave defects. See Hosea, chap. 12. Paul also was so conscious of his shortcomings that he drew the conclusion that God chose him for some other reason than that of human merit, Romans 9: 10-14. It is just possible, therefore, that the Israelite people regarded Jacob as a national type in which they saw their own character reflected, rather than as an example always to be followed. His character stands in strong contrast to that of Esau. The two brothers are presented as rivals. The Bible never glosses over the fact that even brothers, springing from the same parents, may be divided by bitterest strife where one would expect only love. Such rivalry is weirdly fascinating because it is so true to life.

I. CONTRASTED TYPES, vs. 27, 28.

Jacob and Esau chose different occupations. Their choice revealed at the outset the natural bent of their dispositions, which their vocations, once chosen, tended to confirm. Esau was a hunter; Jacob was a shepherd. Jacob is called a "plain" man; the Hebrew word here suggests that his was a settled mode of life. Esau loved the open spaces, with the exhilaration of the chase; Jacob preferred his tent, and his flocsk and herds. The hunter slays the animals which he takes in the chase; the shepherd keeps and tends his animals. The hunter often comes home exhausted, and unsuccessful in the hunt; the shepherd has always something to eat. If the hunter has enough to eat today, he does not think of tomorrow and its needs; the shepherd is accustomed to think not only of today, but of tomorrow, and of the day after. Thus Esau's decision to sell his birthright (vs. 32, 33) was simply the compression of his mode of life into a single act.

II. A FOOLISH BARGAIN, vs. 29-33.

The figure of Esau, the hunter, returning home tired and hungry, and ready to seize the nearest food at hand, is depicted with great dramatic power. He points to the dish prepared by Jacob, and asks for "the red, the red—this here," and in asking for it he indicates that he is ready to "swallow" it. Why doesn't he call the dish by its name—lentils? Because in his great impatience he does not take the time to examine the contents of the dish; he merely notices its red color. In the Hebrew there is at this point a clever word-play. The Hebrew word for "red" is "adom"; Esau's other name is Edom, and he is regarded as the father of the Edomites, 36: 8, 19. Esau is all impulse. This is shown in v. 32, when he says, "Behold, I am going to die!" Jacob, or the other hand, is crafty and far-seeing. He uses the situation for his own advantage. He thinks of the day when his father will die and Esau will become the head of the house through the law of the birthright. According to the Hebrew view, the firstborn, whether of man or of animals, was the finest of the offspring. Preference also was shown to the eldest son of the Hebrew family. When the father died, the family possessions were left undivided, and the eldest son stepped into the father's place. He became the lord of his brothers; they paid him such homage as was fitting to his position, 27: 29. Esau's is, therefore, a great advantage. But Jacob now plans to win by his wits, and for a trifling consideration, the advantage that has been denied him by nature. Doubtless Jacob is mean and ungenerous in taking advantage of his brother's impetuous nature. None the less, Esau's decision to part with his birthright is ultimately his own responsibility. Jacob insists upon ratifying the bargain with an oath. For it is characteristic of the crafty man, that he does not readily trust other men. When Esau gives his oath, the bargain is closed for good and all. He has renounced for all time his claim to the birthright.

III. A PROFANE PERSON, v. 34.

The scene closes with Esau in a jaunty, light-hearted mood. He has eaten and drunk. His appetite is satisfied and he is well content. The writer of the Epistle to the Hebrews (12: 16) calls him a "profane person." The late A. B. Davidson says of him: "Passionate, impatient, impulsive, incapable of looking before him, refusing to estimate the worth of anything which does not immediately appeal to his senses, preferring the animal to the spiritual, he is rightly called a 'profane person'." There does not seem to be much choice between the two brothers, for in this incident both have played an unworthy part. "Deeper reflections," says MacFadyen, "convinces us that Jacob is essentially the bigger man of the two, and that in him there are larger possibilities for good. Esau is the creature of the moment, governed by his immediate needs and impulses and incapable of taking long views; Jacob can take the future into account; he lives and works and schemes for that. Esau's actions are determined by his appetites, Jacob's by his ambitions."

Struggle

Yet act thy part, heroic heart!
For only by the strong
Are great and noble deeds achieved;
No truth was ever yet believed
That had not struggled long.
—John T. Trowbridge.

Virtues

I think it must somewhere be written that the virtues of mothers shall occasionally be visited on their children as well as the sins of the fathers.—Charles Dickens.

Hawaii Entrant

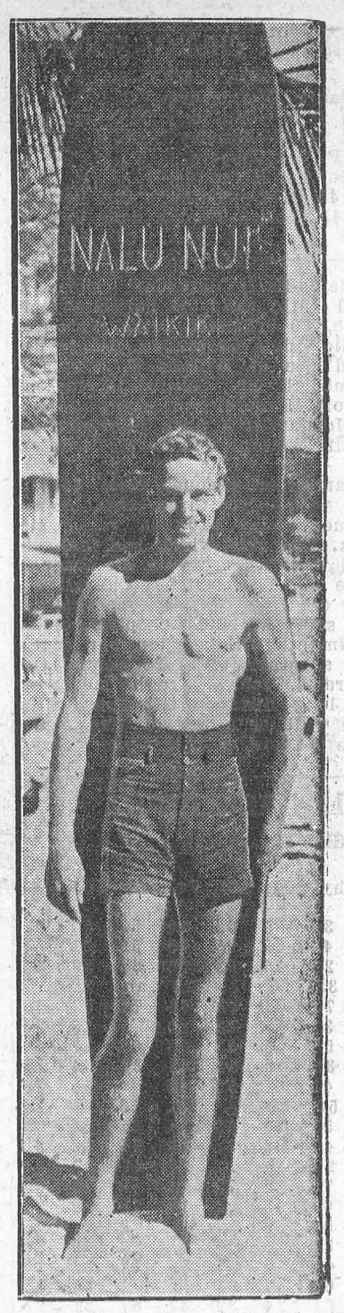

Jack May, Honolulu youth, will likely be right up in front when the gun goes for the Olympic 1,500 meters swim. He is training at Waikiki Beach.

Women of To-day Successfully Fight Cancer of Breast Menace

There is no better sign of the average high intelligence of the women of this country and no better evidence of the value of publicity of correct information in the daily press than the change that has taken place in the status of cancer of the breast today as compared with thirty years before in the decade between 1800 and 1900.

Before 1900 and since 1890 the operative treatment for cancer of the breast was perfected. Yet, during that decade, in the best clinics of civilized countries throughout the world the actual incidence of cancer among every hundred women entering the clinic complaining of some trouble in the breast was eighty. Today in a number of clinics in this country, in localities where there has been publicity through the daily press for seventeen years, the incidence of cancer has fallen from eighty to seventeen, the hopeless cases of cancer from more than fifty to less than five per cent., and the actual five year cures have risen from less than ten to more than sixty per cent. This tremendous change for the better has nothing to do with the improvement in surgery or the advent of radiation (x-ray or radium). But it cannot be accomplished unless the diagnosis, the surgery and the irradiation are of the best that can be obtained anywhere.

The enlightened woman should have no fear of cancer of the breast, if she reports for an examination the moment she observed anything unusual in the breast or nipple, or in the region of the armpit or axilla. It is safer to pay attention to anything unusual, no matter how insignificant—pain without a lump, a lump without pain, any change in the nipple, any irritation, any discharge from the nipple, pulling in of the nipple, anything that can be felt in the breast, like a cake, or something that could not be felt before; any lump under the armpit. Go at once to your family physician and request a thorough examination. If you are properly educated, you will have selected your medical adviser, your breast will have been examined at the last periodic examination and your personal physician will be familiar with the normal condition of your breast. In a large number of cases of this kind your selected family physician will be able to decide that the condition of the breast which has attracted your attention has no relation to cancer, and, except for irritations of the nipple, no treatment is necessary. In a certain portion of the cases the general practitioner, after examining your breast will decide that it is safer for you to be studied by a specialist. In a group of one hundred women who seek an examination the moment they are warned and, after being examined by one or both doctors, the chances are that seventy-five per cent or more will require no operation or irradiation. From the standpoint of greatest safety and protection, a number will be requested to return for a second examination. Among this enlightened group of women properly examined, in about twenty-five per cent. there will be a definite lump and a simple operation in a hospital will become necessary. In lumps of this kind it is impossible to detect the presence of cancer by any method of examination previous to operation. Do not consent to any form of blood test for cancer or preliminary treatment with any serum, for protection against cancer. Your surgeon should tell you before the operation that there are just two kinds of lumps. In one you remove the lump only and save the breast. In the other you remove the breast by the complete operation as the best protection against a return and the best assurance of a permanent cure. In addition, in some instances it is a good plan after operation to have protective irradiation with x-rays or radium.

Women who have borne children should be best protected, because they will become familiar with the value of periodic examination before and after the birth of their children. They will be instructed as to the absolute necessity for protection against cancer of the cervix to submit to periodic pelvic examinations, and at this time the physician should examine the breasts and give them the correct information that every woman should have about the care of her breast and nipples.

Publicity in regard to the breast, the skin and the mouth is giving evidence of its value in many of the clinics of this country today, and is the chief reason for these articles.

Germany Helps Jobless Build Suburban Homes

Berlin.—Plans for the construction of 16,000 wooden houses in the suburbs of industrial cities have been announced by the federal commissioner for suburban settlements.

The houses with furniture and equipment are to cost a total of $11,425,000, an average of $714. Construction will be of wood and each of the houses is to consist of a living room, a large bedroom, two small bedrooms, stable, cellar, and sheds for storage of tools and feed.

Each settler will be required to give his own work in the construction of his house. The project is intended largely for the assistance of the unemployed.

Cambridge Buys Land To Preserve Beauty

Cambridge, Eng.—Another step in the process of preserving Cambridge from the possibilities of future industrial or commercial exploitation has been taken in the purchase by the Cambridge Preservation Society of 230 acres of the Coton Manor Farm, situated to the southwest of this town.

The society now owns 613 acres in the vicinity, largely owing to the generosity of the Pilgrim Trust, which considers that it is "of national importance to preserve as far as it is still possible the beauty and dignity of the settings of our ancient universities."

Boldness

It is better by a noble boldness to run the risk of being subject to half of the evils which we anticipate, than to remain in cowardly listlessness for fear of what may happen.—Herodotus.

Oak Tree 1,200 Years Old

Douen.—An unusual oak tree, containing two chapels within its huge trunk, wil celebrate its 1,200th year of existence on July 2, at the village of Allouville-Belefosse, near here. Nine men with their arms extended are barely able to encircle the base of the tree. Of course, its exact age is lost in the mists of history, but experts declare it must be approximately 1,200 years old.

In the first chapel is a statue of the Virgin presented by the Empress Eugenie during the Second French Empire. An elegant wooden stairway surrounds the oak and leads to the second chapel which is known as La Chapelle du Calvaire. It is related that the tree was visited by Charles II. of England, and also by Louis XV.



He—"What do you think your father would say if I asked him for your hand now?"

She—"Now's the very best time. He's just paid $100.00 for my new outfit and he'd let anyone have me that asks."

Art

Art is the path of the Creator to his work.—Emerson.

MUTT AND JEFF— By BUD FISHER

Cooking On a Short Wave Length.



LOCAL AND GENERAL

Rev. Fr. Coyle and Miss Teresa Coyle were in Kingston during the week.

* * *

Miss Mabel Hummel of Chesterville was the guest of Mrs. H. Winstanley last week.

* * *

Mrs. J. Sullivan and daughter Dorcas are spending some time with friends in Montreal.

* * *

Mrs. H.H. Barkley spent the week end at the home of her daughter, Mrs. Wm. Dillabough, Chesterville.

* * *

Mrs. James A. Jonhston of Chesterville is a guest at the home of her daugter, Mrs. Clark Garlough, Riverside.

* * *

Mr. Albert Bourette and daughter Nola, are spending the week in Montreal, with the former's sister, who is seriously ill.

* * *

Mr. John F. Sherman arrived home on Monday, after spending the past three weeks with his brother, Mr. Wm. Sherman, in Montreal.

* * *

Miss Margaret Ryan of Racine, Wisc., is spending a few days in town with Mr. and Mrs. S.P. Ryan. She will also visit relatives in Prescott and Montreal.

* * *

Frank Casselman of River Road, arrived home, after a short visit at Brockville, Smiths Falls, Perth Road and Kingston.

* * *

Provincial Constable W.J. Franks formerly of Kingston, who has been stationed in Ottawa since last November, has been transferred to Cornwall.

* * *

The Light Brigade of St. Paul's Church will hold their annual Food Sale and Afternoon Tea, one door west of Merkley's shoe store, on Saturday afternoon, May 14th.

* * *

J.M. Robertson, head of the J.M. Robertson Company of Toronto, manufacturers of knitted goods, died suddenly in a Gananoque hotel Wednesday. He was 60 years of age.

* * *

The degree of Bachelor of Arts was awarded to Miss Ruth A. Weston, second daughter of Mr. and Mrs. J.W. Weston, on Wednesday. Miss Weston is a graduate of Morrisburg Collegiate Institute.

* * *

Arthur B. Cunningham, K.C., of Kingston, one of the most prominent members of the bar in Eastern Ontario, died on Monday after a very short illness.

* * *

Mr. and Mrs. John M. Ritchie announce the engagement of their daughter, Winnifred, to Donald, second eldest son of Mrs. L.C. Casselman and the late Mr. Casselman, of Morrisburg, the marriage to take place in June.

* * *

James Wilson Dulmage, former reeve of the Township of South Gower, and a life-long resident of that township, died at his home Tuesday morning in his 58th year. He suffered a stroke on Sunday.

* * *

Mr. Stewart, manager of the Bank of Nova Scotia at Winchester, received word on Sunday of the death of his brother, Alexander Stewart, of Detroit, and left to attend the funeral, which was held on Wednesday.

* * *

Mr. and Mrs. Angus E. Merkley, Chesterville, announce the engagement of their youngest daughter, Minnie Audrey, to Arthur Dudley Strader, son of Mr. Wm. H. Strader, of Cardinal, the marriage to take place in May.

* * *

Helena Quinn, 16, found a two-weeks-old boy when she arrived at the North Channel schoolhouse in Edwardsburg township, east of Prescott, Monday. The child was in a suitcase, which also contained a bottle of milk. Provincial police took the child to the Children's Shelter, Brockville.

* * *

March automobile accidents took 29 lives in Ontario, according to figures released by the Provincial Department of Highways. A total of 393 persons were injured and property damage totalling $62,831. was caused. There were 513 motor vehicle accidents, an increase of 35 per cent. over those for March, 1931. Five of the 29 victims were women.

* * *

The Standard Bread cart passes your door every day. If you're not a customer, give us a trial. Try something and ask for more, just like all of our present buyers do. When you do your shopping down town, call at Coligan's Baked Goods Store and satisfy yourself that you can get or order what you want. A satisfied customer keeps smiling and you can't smile too much nowadays.

* * *

Following a severe illness of two weeks the death occurred at his residence, Winchester, on Saturday last, of R.. Anderson. Born at the family residence in "The Boyne" 74 years ago, Mr. Anderson was the son of the late William Anderson and Isabella Robinson. Before retiring, his life was devoted to farming.

* * *

George Walter Marcellus, aged 48 years, died after only a week's illness at his home a few miles south of Winchester Springs. The funeral took place yesterday, interment at Maple Ridge cemetery. He is survived by his wife, two sons and two daughters, the eldest son being 20 years of age. He is also survived by his mother, Mrs. Isaac Marcellus, and sister Nina, living at Chesterville, and Mrs. Wm. Beggs, of Morewood, a sister.

Criticizing the Ontario Highways Department for not taking steps to prevent an upheaval in the Prescott highway near Spencerville, Mr. Justice Logie, in a judgment handed down at Osgoode Hall yesterday, awarded Howard L. Trueman, editor of an agricultural journal at Ottawa, $5,000. damages against the province.

* * *

Many friends regret to hear of the death of a former resident of the Melvin Settlement, Mr. Henry Frith, who passed away at his home in Carnduff, Sask., on April 18th, at the age of 83. He is survived by his widow, formerly Miss Kate Eratt of Melvin, and three sons and three daughters. One sister, Miss Emma G. Frith, of Vancouver, also survives.

* * *

A large and representative gathering paid a last tribute of respect and esteem to Thomas Wright, resident of South Mountain, whose funeral was held at St. Andrew's Presbyterian Church on Sunday afternoon. Mr. Wright, who for many years farmed successfully in the township of Matilda, died last Friday of injuries received when struck by a car on March 4.

UNITED CHURCH OF CANADA

MAY 8—MOTHER'S DAY

10.30 A.M.—Sermon Message, "Mother—Home Sweet Home".

11.40—Sunday School—A Mother's Day Program.

7 P.M.—Sermon, "Tell Mother."

LUTHERAN CHURCH SERVICES

SUNDAY MAY 8.

St. Paul's, Morrisburg—

10 A.M.—Mother's Day Service.

11 A.M.—Sunday School.

7 P.M.—Vespers.

St. John's, Riverside—

1.45 P.M.—Mother's Day Service

2.45 P.M.—Sunday School.

Died—Early Saturday morning April 30th, 1932, at her late residence, 70 Hillcrest Drive, Toronto, Jennie Adele Carscallen, dearly beloved wie of William S. Kirkland (Principal of Central Technical School). Funeral from above address on Monday at 3 p.m. Interment in Mount Pleasant Cemetery, Toronto.

* * *

Stamps on cheques from $5. to $100 will be for three cents, on all cheques above $100 in value, six cents. The rate which has just expired was two cents on all cheques above $5. The next tax on railway chair car seats will be ten cents on each seat; while on sleeping berths the impost will be ten per cent., with a minimum of 25 cents. On telegrams, cables, radio messages and long distance telephone calls there will be a tax of five cents where the cost is 15 cents or more.

EXAMINATION RESULTS, COLLEGIATE INSTITUTE

COLLEGIATE FORM II

	Comp.	Lit.	Ari.	Phy.	Gra.	Lat.	Fr.	Zoo.	Geo.	Alg.
Adams, Dallas	42	39	41	39	55	65	60	52	50	2
Becksted, Dorothy	40	12	35	43	38	65	69	50	21	5
Beckstead, Donalda	56	ab.	38	29	45	63	66	62	39	10
Casselman, Keith	40	4	50	38	35	..	19	ab.	22	7
Casselman, Grace	65	67	68	70	63	73	66	74	52	56
Colquhoun, Helen	58	46	52	37		41	40		28	26
Deeks, Marjory	52	40	36	55	40	61	78	67	27	42
Deeks, Doris	52	30	56	39	48	63	71	33	64	18
Froats, Helen	50	55	60	41	47	56	48		50	35
Heagle, Paul	43	46	50	52	32	..	ab.	76	25	28
Henderson, Chas.	54	46	59	53	50	68	64	67	53	5
Laurin, Leonard	54	31	51	40	52	..	52	55	42	62
Link, Gerald	40	21	55	27	49	..	23	56	37	4
Larmour, Wilfrid	57	69	83	73	85	79	73	89	93	65
Lawless, Muriel	60	59	18	63	45	..	12	75	0	22
Locke, Lillian	56	56	30	50	39	..	..	72	..	..
Lane, Howden	34	20	72	55		48	71		40	39
McGillis, Douglas	65	40	50	46	40	38	30	72	20	25
McDonald, David	45	22	51	65	44	33	50	72	35	52
Merkley, Ray	51	38	60	51	34	39	47	67	21	27
Merkley, Arliss	68	58	80	67	72	77	53	76	60	63
Merkley, Bob	32	13	21	49		..	..		..	..
Marcellus, Marie		59	..	89		60			..	..
Robinson, Jack	55	37	..	75		85	86		90	76
Robertson, Flossie	56	79	48	47	57	..		72	22	45
Roy, Helen	36	31	..	54	38	50	69	64	50	55
Salmon, Grant	71	28	75	65	63	..	38	70	..	..
Salmon, Mark	35	10	52	48	25	..	4	53	27	17
Strader, Mac	41	14	77	39	42	48	51	71	4	43
Street, Clara	69	53	56	55	50	71	72	74	22	50
Simpson, Evelyn	63	61	65	52	62	59	ab.	73	60	50
Tindal, Geo.	60	39	92	62	60	84	89		60	70
Telford, Sam	65	58	66	65	63	76	57	68	36	65
VanAllen, Willis	65	52	86	70	67	86	91	83	40	50
Weston, Blanche	58	25	48	32	51	56	53	74	30	23
Weston, Betty	44	50	27	44	47	34	34	64	35	23
Williams, Arthur	56	ab	ab	ab	ab	ab	ab	ab	..	..
Weegar, George	36	14	40	39	19	..	..	68	55	20
Whitteker, Floyd	26	21	53	34	41	42	30	66	17	55

FORM III

	Comp.	Lit.	Alg.	Phy.	His.	A.	C.	Fr.	Ger.	Lat. Che.
Barkley, Clova	61	75	79	62	70		55	74	77	
Barkley, Ruth	52		29	48	52		40	63		
Becksted, Clare	51	41	29	54	68		..	43		
Barclay, Vivian	60	51	41	61			28	40		
Barlow, Fred	66	63	52	66	64		47	43	45	
Bourette, Joe	42	44	29	62	48		..	47		
Casselman, Sheridan	17			16			..	92		
Casselman, Lois	50	55		44			..	56		
Cougler, Ralph	40						..			
Coligan, Arthur	48	44	23	70	46		43	64		
Dewland, Lulu	59	59	55	61	49		32	64		
Foulds, Gordon							..			
Hess, Colborne	46	44	39		ab.		..			
Hummell, Ralph				53			..	53		ab
Hanson, Aden	40	24	56	69	56		51			37
Henderson, Tom	46	28	20	24	16		..	40		
Laurin, Arthur	29	20	25	70			..	68		
Parks, Elmer	20	7	45	..	36		..			35
Phillips, Carl	52	40	31	61	26		..	38		
Marshall, Robt.	53	39	66	76	40		38	52	50	
Meikle, Jean	50	38	55	58	28		..	..		
Merkley, Gertrude	58	53	47	67			62	60		
Merkley, Hilda A.	55	36	68	63			32	31		
McMillan, Wilfrid	40	43	61		50		..			62
McIntosh, Raymond	48	35	29	41	34		..			
Rohrig, August	40	33	35	67			..			56
Robertson, Ruth	62	76	62	60	70		74	75		
Smith, Harry	48	17	76	58	39		..			47
Stata, Darwin	24	31	28		40		..			64
Shannette, Ruby	37	30	29	21	27		..	38		
Schell, Lyle	62	61	72	76	69		62	57	61	
Trickey, Eileen	60	71	43	63	64		62	80	68	
Whitteker, Howard	58	72	62	90	73		86	75	68	

FORM IV

	Comp.	Lit.	Alg.	Geo.	Phy.	Che.	His.	A.	C.	Lat. A.	Ger. C.	Fr. A.	Fr. C.
Berkley, Dorothy				72		77			73				
Barkley, Evalene	59	ab		75		71	67	53	61	56	81	81	
Carsn, Bonnie			59	53		70			56	40	64	52	
Coligan, Lawrence	44	40		79	33	31	75	48	36				50
Duprau, Marjory			70	82	66	47							
Fetterly, Marion	65	ab		79		80	85	76	73	68	88	77	
Gallivan, Catherine	60	56		70		52	80	78	..			77	75
Hill, Rose				53			78						
Jenkinson, Geo.		ab		83			ab	37	29			68	45
Merkley, Hilda M.	59			85			94	72	73			91	73
McLaughlin, Ed.	53	61	56	80		69	80	86	50			49	40
Mellan, Ethel	58	45		70			81	70	68	64	54	64	75
Parks, Florence	23	ab			37		81						
Robertson, Jack				59		40	..	36	27			60	59
Schwerdtfeger, Mary	55	62	90	93		79	86	84	77			84	84
Thom, Gordon			70		81	82						52	63
Wells, Graham	ab	ab		ab		94	68				41		
Whitteker, Genzmer										56	44		
Holmes, John	48	ab						60	61			44	48

FORM V

	Chem	Alg	Com	Lit	Geo	Tri	Me.	Bot	Zoo	His	M. A.	Lat. C.	Fr. A.	Fr. C.	Ger. A.	Ger. C.	Sp. A.	Sp. C.
Barkley, Geo.					83	57	52											
Casselman, O.		20			75	42											63	
Casselman, Ow.	50	56			66	30	32	38	51	71			63	51				
Colquhoun, W.		76	45	53	62												62	
Colquhoun, M.	39	92					21											
Dennison, M.	50	69			75			59	87	61		60	70					
Hummel, M.	45										63	32	64	45			53	64
Dixon, L.								83	58		77	76	87	79	71	83	83	87
Laurin, R.		73		ab						80	63	35					56	
McIntosh, O.	ab	76			ab			41	56	49	59							
Marshall, M.		88									76	51	76	68				
Pyper, R.		59			69						50	50					76	72
Robinson, H.	44	94	56	50	83			39	30				55	60				
Robertson, H.	39	68					34	53	48		66	25						
Robertson, A.	26				56			20	26		66	26						
Steinberg, E.							66			73								
Wells, Lyla			60	63	29	40				58	50	50	73	75	68			

DOMINION STORES LIMITED

"WHERE QUALITY COUNTS"

Orders $1.00 or over, delivered. PHONE 159 Orders taken by Telephone

Sensational Values

Campbell's Beans With Pork No. 2 Tin 5½

New Cheese, per lb. 15c

Climax Laundry Soap 10 Bars 23c

Rolled Oats, 6 lbs. 25c

Choice Prunes, 2 lbs. 25c

Blue Rose Rice, 3 lbs. 25c

TOMATOES Standard Quality Large size Tin 3 for 21c

CORN FLAKES All Varieties 2 Pkgs. 15c

Crown Syrup No. 5 tin 35c

Peanuts, fresh roasted lb. 10c

Strawberry Jam 40 oz. jar 35c

Seedless Raisins, lb. 15c

Soup Peas, 3 lbs. 25c

Marmalade Orange, 40 oz. jar 25c

Ginger Snaps, 3 lbs. 29c

Tasty Bread 24 oz. loaf 7c

Matches Maple Leaf 3 boxes 23c

Cocoanut, lb. 25c

Pears in light syrup, No. 2 tin 15c

Fresh Fruits & Vegetables

ORANGES, Juicy, Sweet, doz. 23c

BANANAS, Choice, Doz. 25 & 29c

PINEAPPLES, Choice, 25 & 29c

Yellow ONIONS, 3 lbs. 25c

After weeks of severe illness which she bore with christian fortitude, Jennie McConnell, widow of the late Nelson Docksteader, passed away on Monday last, May 2nd, in her 79th year. The funeral service was held on Wednesday afternoon in the United Church, Winchester, conducted by Rev. J.A. Waddell, assisted by the resident ministers. Interment took place at Maple Ridge. Mrs. Docksteader was a daughter of the late Wm. McConnell, and was a life-long resident of Dundas county. She lived most of her life on the farm at Harmony, moving to Winchester a few years ago.

* * *

The majority of articles of wearing apparel that were stolen from the Birks dry cleaning plant on April 15, were recovered in Kingston Wednesday by Allan Birks and Chief Constable John Brown, of Brockville, who had been notified of the arrest in Kingston of Ernest Hawkins, of no fixed abode, who was endeavoring to dispose of some of the goods in second hand stores.

AUCTION SALE

The undersigned will sell by public auction, at the home of the late Mrs. Andrew Redmond, St. Lawrence Street, Morrisburg, on Saturday May 7th, 1932, commencing at 1 p.m., the following:

2 beds, springs and mattresses; 1 parlour suite; 3 small tables; 1 dining room table; 1 kitchen table; 6 chairs; 3 rockers; 1 sideboard; 1 dresser; 3 wash stands; 1 Quebec heater; several sets dishes; 1 tapestry rug; floor oilcloth; 1 Congoleum rug; 1 Ford coach; 1 hall rack; 1 organ; 1 washing machine and numerous other articles.

TERMS—Cash.

Radford Link, Auctioneer.

MRS. A. GAMBLE, Proprietress.

IN MEMORIAM

In loving memory of my dear mother, Mrs. Jennie Merkley, who passed away May 11, 1931.

I do not forget her, I loved her too dearly,
For memory to fade from my life like my dream,
My lips need not to speak when my heart mourn sincerely
For grief often dwells where it seldom is seen.

Inserted by her daughter, Mrs. Henry P. Garlough.

The Most Economical Way to Travel

MONTREAL—TORONTO COACHES NOW OPERATING

TIME TABLE, EFFECTIVE MAY 1st, 1932

GOING WEST	**Standard Time**	**Daily**
Leave Morrisburg	10.40 A.M.	Prescott, Kingston & Toronto.
Leave Morrisburg	6.25 P.M.	Prescott, Kingston & Ottawa.
GOING EAST		
Leave Morrisburg	10.40 A.M.	Cornwall & intermediate places
Leave Morrisburg	4.55 P.M.	Cornwall and Montreal.
GOING NORTH		
Leave Morrisburg	8.15 A.M.	Williamsburg, Winchester, Ottawa
Leave Morrisburg	5.00 P.M.	Williamsburg, Winchester, Ottawa

SPECIAL WILLIAMSBURG—MORRISBURG SERVICE

Leave Morrisburg ..... 11.05 A.M.; 12.30 P.M.; 2.15 P.M.

Leave Williamsburg ..... 11.40 A.M.; 1.45 P.M.; 4.00 P.M.

For further information please call Local Agent, St. Lawrence Hall, Morrisburg, Phone 3.

Colonial Coach Lines Ltd.

STRAWBERRY PLANTS

SENATOR DUNLOP

Prices at garden—100 plants 75c, 500 plants $3.00, 1000 plants $5.50. Prices by mail or express, charges paid—100 plants $1.00, 500 plants $3.50, 1000 plants $6.00.

Write for price list of perrenial plants.

W.J. FORWARD,

Telephone 16 Iroquois, Ont.

FOR SALE

A good work horse, cheap.

Apply

GENZMER BARKLEY,

Elma, Ont.

NOTICE

The Lone Pine Morrisburg Dairy will, commencing Monday May 9th, sell pasteurized milk at 8c. per quart. Unpasteurized milk will be sold at 6c. per quart. Cream, pint 25c; ½ pint 15c; ¼ pint 8c.

Dairy, Main Street, Morrisburg, open until 8 p.m.

LONE PINE MORRISBURG DAIRY

D.A. McNaughton, Prop.

IN MEMORIAM

In loving memory of Mrs. Lorne McPherson, who passed away May 6th, 1931.

HUSBAND AND SONS.

BICYCLE AND MOTOR BOAT FOR SALE

A bicycle, good as new, will be sold cheap.

Also Motor Boat, in good running order, for sale.

A.F. MERKLEY,

bp Morrisburg, Ont.

FOR SALE

A white bath brush, Fuller, with spray attachment and long tube, almost new. Will sell below cost.

Inquire at Leader Office.

WANTED

Good reliable girl for general housework. No cooking.

Apply to

BEATRICE N. LITTLE,

"Bluebird Inn,"

ac Williamsburg, Ont.