THE IROQUOIS POST

AND MATILDA ADVOCATE

Vol. XXXIX No. 22 — Authorized as Second Class Mail, Department, Ottawa. — Iroquois, Ontario, Thursday, October 11th, 1962 — $2.50 Per Year In Advance

SMALL TALK — **By Syms**

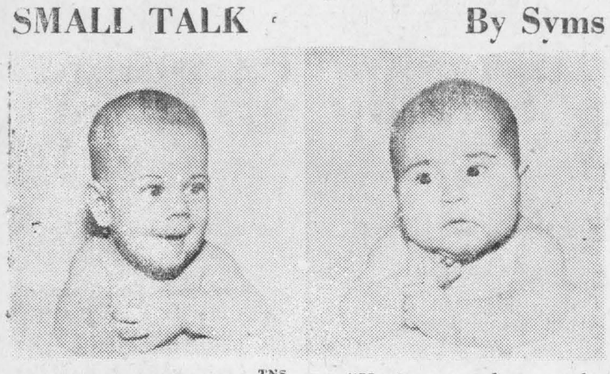

"I hear you burned the old mortgage last week . . ." TNS

"Yeah . . . unfortunately the house went up in flames too . . ."

Here & There

by Kay Kay

Thanksgiving is a great time of the year—it brings us the last Monday holiday before old man Winter sets in; it heralds the time to put on storm windows; the last cutting of the grass and odd jobs around the outside of the house, but above all, the thanksgiving dinner—reminding us of all things we should be thankful for.

It's gone for another year and we'll not likely see turkey on the table again until Christmas.

* * *

When a lawn isn't cut for several months it gets a head start that's hard to catch up with. A fellow we know got a real surprise the other day due he says, to the long grass. He rented a house and cut the long grass the day after he moved in. Lo and behold he found he had rented a two-storey house! What really got him though, was the thought that he won't have any shade in the back yard next summer — after he cuts the weeds back there.

What he doesn't know — and we didn't have the heart to tell him is that his backyard as he calls it—is a junkyard. Boy will that send him running! Surely he doesn't think we cart everything off to the dump when there's a vacant lot lying around!

* * *

Somehow or other a skunk got under our summer kitchen changed to a laundry room. His trademark lingers on, but we didn't have him long. We moved our garbage cans into someone else's garage and we haven't seen him since.

Good luck old pal!

ALL LAST WEEK BONUS BUCK WINNERS HERE

Cora Coulter was the $40 winner last Friday night in the Iroquois merchants' Bonus Buck drawing at the shopping plaza, with Mike Langford and Mrs. D. Sisty each receiving $5.

The draw is held every Friday night at 9 o'clock.

100 CLUB WINNERS LAST FRIDAY NIGHT

Jean Mattice, Mickey Micklewright and Eugene Haley were the three $10 winners of the Lions 100 Club draw.

THIRD MEETING MORRISBURG & DISTRICT CANADIAN CLUB

The third meeting of the Canadian Club for the current year will be held at the Civic Building, Morrisburg, Tuesday, October 16th, at 7 p.m. The speaker will be Mr. Anton R. Lendi of the Consulate of Switzerland in Toronto.

Mr. Lendi is an internationally known commentator who will speak on Switzerland, and at the same time will show a film in colour depicting the life, customs and traditions of this country which has three different cultures and languages.

He comes to us with a really tremendous recommendation from places all over Canada and the United States and the speakers committee believe that all of the members will appreciate this program.

If anyone knows of a member who is not obtaining his notices, or if there are any mistakes in names and addresses, it would be appreciated if you would notify the Secretary, G. William Gorrel, or any of the members who are assisting at the door.

District Is Focal Point For Hunters

(contributed)

During the past ten days, local motels, cabins and private dwellings have found accommodation for hunters in our area.

The district from the St. Lawrence River north of Iroquois to Mountain, Winchester and Williamsbury Townships, has seen many sportsmen, who leave thousands of dollars in the area each fall. Restaurants have been especially busy putting up noon-day lunches in baskets, as well as serving the breakfast and evening meals. In addition, many pick up souvenirs from the stores to take home.

Sportsmen registered in Iroquois during the past 10 days, non-residents paying $2 for a license to hunt Hungarian partridge in our area, came from Maryland, Virginia, New York State, New Jersey, Vermont, Florida; also a dozen from Montreal and other Quebec points as well as from Windsor, Amherstburg, Toronto, London and Dunnville, Ontario.

These sportsmen bring in very expensive dogs costing $500. to $700. each professionally trained to hunt these birds. They are 99 per cent stock and fowl proof, the shot used is usually No. 7½ or 8 shot — not much larger pellets than pepper but effective at 40 yards on game birds and ineffective if a chance shot should reach an animal in the field.

Farm stock usually chase a strange dog in a field and some farmers claim dogs were chasing their cattle. This is not correct: the live stock chase the dogs and these dogs will not chase fowl as most of them are raised with fowl in their training.

We read in The Post of many unpleasant things said about such hunters; the true facts should be obtained before such reports are printed. In the Winchester area the farmer's wives eve neater to the hunters and set up the odd booth and sell lunches. (Ed. Note: We admit that a few hunters can spoil it for the rest but we do have the facts and names to back it up!)

Most farmers are very cooperative. Many will walk out across a field or two to tell hunters they just saw a flock of birds in the field they were working in. Most hunters like to cooperate with the farmers and respect their properties for the privilege of hunting over their land and use fence posts for crossing fences or 9 times out of 10 crawl under fences.

The Hungarian partridge have multiplied in thousands over the past ten years, covering 200 square miles in eastern townships. They are here to stay and hunter pressure will increase with the years as hunters will never kill them off as the birds get too wild and only 20 percent of each covey are killed each year by gunfire; 40 percent die during the winter months and the lifespan of a Hungarian is only about 18 months; the old pairs this year are last year's chicks. The parents die off in the second winter.

(See Page Four)



ATTENDS WATERWORKS COURSE — Garnet Loucks, of Iroquois, is shown getting instruction in laboratory techniques while in attendance at the Senior Course for Water Works Operators, sponsored by the Ontario Water Resources Commission at its laboratory building in Toronto. Instruction in algae countings by OWRC biologist, Yvonne Swabey was underway at the time the picture was taken. (OWRC picture)

United Church Women Thanksgiving Meetings

BRINSTON UCW MET LAST THURSDAY

The Brinston United Church Women Autumn Thankoffering meeting was held in the United Church, on Thursday evening, October 4th. The meeting opened with a poem "We Are Thankful" by the president, Mrs. Karl Bell. Hymn 771 was read in unison. Meditations were read by Mrs. Carl Montgomery and Mrs. Karl Bell.

The group was favored with a duet by Cheryl Banford and Barbara Keyes, assisted by Mrs. Keyes. The offering was received and dedicated by Rev. C. A. Adey.

Roll call with 29 present.

Rev. Adey introduced Mrs. (Rev.) Robertson, of South Mountain, who was the guest speaker. Her message was on Japan while her husband and herself were missionaries there.

Mrs. Mae Strader thanked Mrs. Robertson for her splendid message which all enjoyed.

The group was favored with two choruses from Matilda ladies. Hymn 19 was sung and Rev. Adey closed with prayer.

Lunch was served in the church parlor by the Unit leaders.

HULBERT UCW MET IN THE CHURCH

Hulbert United Church Women held their meeting in the church on Tuesday, October 2, at 8 p.m. The meeting was in charge of the President and opened with the call to worship. The programme was as follows:

Hymn 441; General Thanksgiving; Scripture lesson, Miss Florence Roode; meditation; prayer, followed by the Lord's Prayer in unison; minutes, roll call, business and collection; reading by Mrs. Edith Mellon; reading by Mrs. Percy McQuaig; reading on Temperance by Mrs. Frank Beckstead; hymn 577; discussion re bazaar, hymn 19 and closed with the Mizpah Benediction.

NOVEMBER MEETING HAINSVILLE U. C. W.

The November meeting of the Hainsville United Church Women was held at the home of Mrs. Wm. Fetterly on Tuesday evening, October 2nd, at 8 o'clock. The meeting opened with a thanksgiving poem read by Mrs. R. Hanes who presided in the absence of the president. Everyone joined in the reading of the General Thanksgiving in 'The Hymnary' and the scripture taken from Deut. Chapter 8 was read by Mrs. Falkenburg. Mrs. R. Hanes gave a reading followed with prayer and The Lord's Prayer in unison.

The minutes of the October meeting were read and approved. Roll call was taken and the 16 members present reported 26 cards, 4 letters and 2 visits. Plans were discussed for a bazaar to be held Saturday, October 27.

Mrs. Edward Lewis took charge of the worship service using as her theme "Thanksgiving". A poem entitled "Gratitude" was read by Mrs. Lewis, followed by Hymn 577. A reading, "The God Who Goes Before", read by Mrs. Lewis, was followed by reading "What To Be Thankful For" by Mrs. C. Levere.

Mrs. Earl Fossitt sang a solo "How Great Thou Art" which was very much enjoyed by all. Mrs. S. Barkley gave a reading "Thanksgiving" and poem entitled "Harvest Song" was read by Mrs. Chester McDermott. After hymn 579 was sung Mrs. Lewis closed the meeting with prayer.

A social hour followed and lunch was served by the hostess after which Mrs. Hanes thanked Mrs. Fetterly for her hospitality.

HARMONY GROUP, UCW MET IN CHURCH PARLOR

The Harmony Group, UCW, met in the church parlor here Tuesday afternoon at 2 p.m. Mrs. I. Seeley, the President, opened the meeting with the Prayer of Thankfulness.

Mrs. L. Merkley was in charge of the worship period. Hymn 26 was sung and the the Psalm 743 was read in unison. Mrs. Merkley read a story "The Origin of Thanksgiving" and referred to several verses of the Bible referring to Thanksgiving.

The offering was received and dedicated. There were 15 members present.

Roll call was answered by a donation for the bazaar to be held November 10. Plans were made to meet October 18th at 1.30 p.m. in the church hall for sewing for the bazaar.

Committees were appointed to assist at the different tables at the bazaar. The minutes were read by the Secretary, Mrs. James Anderson, and the Treasurer's report given by Miss E. Render.

Mrs. Mac Fetterly was in charge of the study book 'The Rim of East Asia'. Mrs. Ambert Brown told of attending Centennial United Church in Toronto last Sunday where 70 per cent of the congregation were Japanese. The meeting closed with the benediction and a social hour was enjoyed.

UNIT 3, U.C.W. MET

Unit 3 of the United Church Women met in the church parlor on Tuesday evening. Mrs. L. C. Davis, the leader, conducted the worship service. Hymn 356 was sung, followed by the scripture reading, Matthew 6, 25-34.

After the offering was received, the roll call was taken with 12 members responding. The minutes of the September meeting were read by the Secretary, Mrs. G. Stover.

Mrs. Davis presented the new books for the study period entitled "Asia's Rim".

Mrs. C. Shaver gave a report from the social committee regarding tea and dinner for the near future. Plans for the bazaar on November 10th were finalized and volunteers for various work looked after.

Mrs. Davis closed the meeting with the benediction. Tea was served with members from this unit joining with Friendship Unit for the social hour.

THE FRIENDLY GROUP

The "Friendly Group" of United Church Women met on Tuesday evening, October 9th, in the church hall. In the absence of Miss Doris Jamieson, group leader, Mrs. James Duncan conducted the meeting, opening with prayer, followed by hymn "Come Ye Thankful People, Come". Mrs. C. Carter led the devotional period, using the "Call of Thanksgiving" as her theme. Minutes of the last meeting were read by secretary, Mrs. Roy Bebee and the roll call was answered by a donation for the Fall bazaar. Discussion then followed on preparation for the bazaar.

Mrs. James Duncan closed the meeting with a thanksgiving reading and the Mizpah Benediction. All groups then met together for a social half hour and tea.

Legion Branch 370 Membership Up

Branch 370 of the Royal Canadian Legion held their first meeting on October 3rd, after a summer recess of three months.

A visit by Deputy Zone Commander Comrade J. O'Brien and zone public relations officer Fred Lloyd, both of Cardinal, was the highlight of the meeting. Mr. O'Brien stressed the necessity of talking Legion to each and every veteran in the vicinity. He spoke of the sacrifice made by friends and relatives of our community in order to preserve peace in the world. He said they were not ashamed to die and we should not be ashamed to uphold what they stood for.

Mr. Lloyd spoke on the necessity of letting people know what we stand for and what we do in our community, always remembering to practice what we preach.

President H. L. Roberts spoke on Armistice Day which will soon be here and asked that each and every Legionaire and veteran in the district turn out for the services which are being planned to take place on Sunday, November 11. He was more than pleased with the wonderful cooperation of all persons contacted in regard to wreaths to be laid at the Cenotaph, or displayed at the purchasers discretion.

Membership Chairman Ken. Thompson came through with three new members while Sam Leckie accounted for one; a very welcome addition to the Iroquois Branch.

The District Zone Commander conducted the installation of new members James Willis, Frank Bates, Willis Douglas, Charles Robertson and Alfred Link.

Due to the resignation of the secretary, S. Leckie, from his office, D. (Cook) Sisty was nominaed to fill the office for the remainder of the year.

James Willis as House Chairman, Frank Bates as Sgt.-at-Arms, these positions being made by resignations and appointments filled vacant offices.

The new orchestra for the Saturday night dances was discussed and it is hoped that a little better attendance will result from it. The next slate of dance attendants was appointed for October 27.

The general business being attended to, the Deputy again stressed the necessity of talking Legion to each and every veteran.

President H. Leonard Roberts closed the meeting with the prayer "Lord God of Hosts Be With Us Yet, Lest We oFrget, Lest We Forget."

2600 BISHOPS TO MEET IN VATICAN COUNCIL

Next week 2,600 Bishops of the Roman Catholic Church will meet in a rare Vatican Council, the first for nearly 100 years. All sincere Christians will pray that the decisions arrived at in this solemn assembly may redound to the glory of God, and the ultimate good of the entire Christian Church. As members of the universal Church we have a concern for its future, says a message in this week's Iroquois United Church calendar.

During the next few weeks Rev. J. L. Dean, Minister of the United Church, will speak on topics relating to the Protestant witness in the Church. The sermon topics will be: October 14, "Why a Protestant Church?"; October 28, "What Protestants Believe Today" — and on November 4, "Protestant Concern For The Future".

Sunday evening, November 4, the sound film "Martin Luther" will be presented at the Iroquois United Church. It is not an anti Roman Catholic film: it is a unique and accurate presentation of the historical events which set the stage for the Reformation and the Protestant Church as we know it, says the calendar. It continues, "The Reformation may have been a blessing or a tragedy! it depends upon your point of view.

CAR WASH

The Rangers Association who are affiliated with the Girl Guides, will hold a Car Wash at Fetterly's Garage on Saturday, October 20th, starting at 9 a.m. Further particulars next week. 22-2c

* * *

Brian Hodgert, now attending the University of Western Ontario at London, spent the weekend at his home here.

Mr. and Mrs. Herman Hamilton and Mr. and Mrs. Donald Hare and Alan spent Thanksgiving weekend at Lake Placid and Saranac Lake, N.Y.

Visitors over the thanksgiving weekend at the manse with Rev. and Mrs. J. Leslie Dean were Mr. and Mrs. Weldon Stevens, Mr. and Mrs. William Stevens, Mr. and Mrs. Douglas Lightfoot, all of Montreal; also Mr. and Mrs. Ernest Dean and son, of Shawville, Quebec.

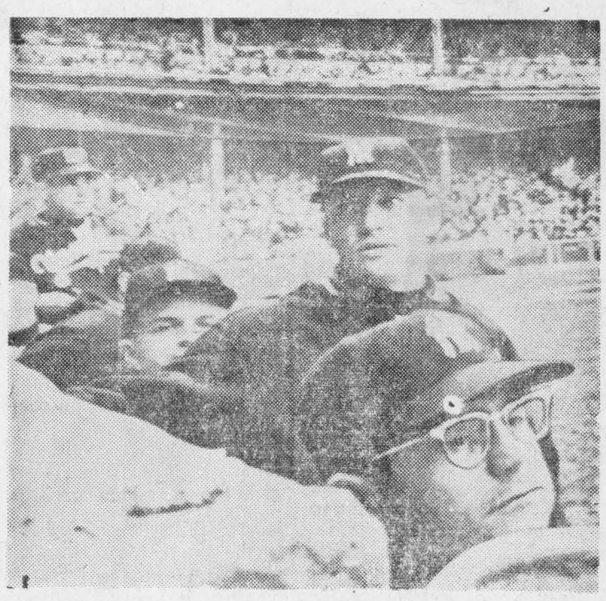

TNS

SLUGGERS' ROW. New York Yankees wait tensely at their dugout in their third World Series in a row, and their 12th in the last 14 years. In this photo, Mickey Mantle (second from right) watches outfield action. Yankees sought their 20th World Series championship in this year's classic.

OPINIONS

Ours and Yours . . .

The Iroquois Post
AND MATILDA ADVOCATE
Published Every Thursday at Iroquois, Ontario.
Member of the C.W.N.A. Member of the O.W.N.A.
K. KIRKBY--Editor and Publisher
J. A. KEELER, Mgr. HENRY HARBERS, Lino. Opr. MRS. J. A. KEELER, Press
Subscription Rates:—$2.50 per year in Canada; $3.50 per year in U.S.A.



"AW C'MON"

LOCAL CORRESPONDENTS SERVE COMMUNITY

(This is the last in a series of editorials on how a weekly newspaper functions.)

* * *

Without its District Correspondents a weekly newspaper would contain little news. Correspondents are essential to the gathering of news of the District.

This is particulalry true in a district such as The Iroquois Post serves. We try to record the happenings in the village of Iroquois, Matilda Township and parts of Williamsburg, Mountain and Edwardsburg and it is impossible for our small staff to attempt to cover them all from one office. Local men and women, living in these communities, knowing their residents, are the ones who can and do gather District news for The Iroquois Post.

These correspondents are performing a public service to their communities. They chronicle the doings of its people and report the meetings of community organizations. A good District correspondent is a valuable aid in the building of a live, definite community.

Without the aid of our District Correspondents it would be impossible for The Post to carry all the news it does from the various communities within our district.

Over the past few years we have made many changes in the format of The Post, improving our printing and publishing equipment with the thought always in mind that each step must bring an improvement in our service as a newspaper. We believe we have achieved a great deal in a short period of time and hope as the months follow that we can make further adjustments to advance The Post to the forefront as a weekly newspaper.

One of our most significant steps forward was the change a few months ago to a larger page size, the use of a larger size of print and greater picture coverage.

These improvements, along with the great deal of assistance provided by our correspondents has provided us a great deal of satisfaction.

The Iroquois Post is always looking for any new correspondents to cover any area wishing to send us news. News is our prime product—the more we can get, the better our newspaper. If you wish to become a correspondent to provide us with news of your area or know of someone who would do a diligent and faithful job, please feel free to contact us.

* * *

In closing this series, let us review the main points we have tried to establish.

A weekly newspaper is a business enterprise providing a public service for a profit.

Advertising, the main revenue of a newspaper, is dependent on circulation.

Under modern conditions, no newspaper need have its advertisers influence editorial policy.

The publisher is responsible for every word published in his paper — signed letters and paid advertisements included.

The local correspondent is providing a community service to the District in which he or she resides.

We thank you for reading along with us during this series of editorials and hope it has helped you to understand more about the publication of a weekly newspaper.

On Looking Back!

FROM THE IROQUOIS POST
Thursday ,October 12th, 1961

A bale for overseas relief is being packed at the Iroquois United Church next Wednesday, October 18th.

A 30-year-old landmark in Williamsburg, the 65-room Locketon Lodge, was completelyl gutted by fire shortly after midnight Monday. The 12 guests in the hotel all escaped injury.

Funeral services were held on Thursday afternoon, October 5, at two o'clock at the Emmons' Funeral Home, Cardinal, for Cecil Millard Wallace, of River Road West, Iroquois.

There passed away peacefully at the Nursing Home, Iroquois, on October 2nd, Mary Ann Waddell, daughter of the late John Johnston and Catherine Hamilton.

Final tribute was paid to the memory of Floyd Collison who died suddenly October 5th. He was born at Haddo November 30, 1906, a son of the late Reuben Collison.

The October meeting of the Hainsville Woman's Missisonary Society was held at the home of Mrs. Wm. Fetterly with ten members present.

A birthday dinner was held at the home of Mr. and Mrs. Clifford Fader on Saturday evening ,it being the occasion of Clifford's birthday, October 3rd, and his brother Johnson's birthday October 14th.

The regular monthly meeting of the Hulbert Woman's Missionary Society was held at the home of Mrs. Clifford Thorpe on Wednesday afternoon, October 4th, and was in charge of the president.

"The Teacher and his Bible" was the theme of the 1961 Sunday School Convention, sponsored by the Mountain, Matilda and Iroquois Council of Christian Education.

The Pittston United W.M.S. held their Thank-offering meeting Wednesday evening at the home of Mrs. Ralph Cooper and had as their guests Ventnor United W.M.S., Mainsville United W.M.S. and the Presbyterian W.M.S.



SUGAR and SPICE

By Bill Smiley

My, isn't it nice to be pure? Isn't it satisfying to sit back and deplore? Isn't it grand to be a clean-cut, liberal-minded, unprejudiced, tolerant Canadian, when racial strife breaks out in another country?

I couldn't help congratulating myself, when I read about that ugly display of race hatred at the University of Mississippi, on being a citizen of the maple leaf, the rye whiskey, the devalued dollar, and the naked Doukhobor.

If there's one thing we Canadians are it's completely tolerant of races, religious and colors different from our own. It's pretty heart-warming, I can tell you, to be a member of a nation that is utterly without prejudice.

I don't know why the rest of the world can't be like us. Look at those South Africans. Many of them just hate black people. Look at those Congolese. Many of them just hate white people. We don't hate anybody.

* * *

Oh, we have our little peccadilloes. After all, we're human. I mean, you can carry this junk too far. We recognize the fact, for example, that the darn Roman Catholics (or the heretical Protestants) are out to get us under their thumb, that they've gone too far, at last, and that they've got to be stopped somewhere.

We realize that, while Negroes are definitely human beings, there's no point in irritating our American tourists by letting the black stay at our tourist resorts. After all, business is business.

We know perfectly well that Jews are just as good as anybody. Smart, too. But let's keep them in the clothing business. They seem to like it. Let's not allow any more than a few of them into medicine or dentistry. Let's not have any of them in our big, national banks or insurance companies. They're too dang smart for their own good.

Speaking of foreigners - of course, we don't call them foreigners, as some people do: they're ethnic groups, or New Canadians, or bloody Europeans — I don't think there's another country in the world that gives them a warmer welcome around election time.

I must admit that it's rather annoying that some of these comparative newcomers to our country don't seem to get into the spirit of the thing. Some of them seem to think that a Mikloski is just as good as a McCloskey. Not that he isn't, of course. But—well. You know.

* * *

A lot of these people don't seem to realize that our ancestors didn't come out here just to get out from under the thumb of some old czar or king, or just to find an easy place to make a living. They came out here because there was a potato famine in Ireland, or they were on the dole in England, or the porridge was mighty thin in Scotland, or something worthwhile, like that.

But I think the one thing that highlights the tolerance and lack of racial prejudice of Canadians, above all others, is the way we have treated our native Indians. This is where the true benevolence of the broad-minded, liberal-thinking Canadian stands out like a—uh—leprous nose.

Did we crowd them into tiny reserves, as the American did, after we'd proved we could lick them? Well, yes, we did, actually. But we paid them cash for the lands we took away. Well, not exactly cash, maybe, but a good, long-term promissory note. And do you know some of those Indians still receive as much as $4.77 a year, **IN INTEREST ALONE?**

And it wasn't that we took away their good land. We just took a lot of old cattle pasture and crop land that they weren't using anyway, and we handed over to them some dandy high, rocky land, and some good, fertile swamps, for their reservations.

* * *

Do we deny the Indians their rights? Not for a minute. Every time we get involved in a war, we let them join the army, just like white people.

Why, in some of our more enlightened provinces, Indians can go in the pubs and get drunk, just like white people. And—a final mark of our interest in their welfare—we are now letting them go to school with our own children. This will probably finish them off quicker than whisky or smallpox.

Yes sir, it makes you feel pretty downright warm all over, when you realize that we Canadians don't have a preindiced bone in our bodies. Except maybe, our headbone.

Many Changes In Church and Farm Life Lay Ahead

The following is a report on the School for Rural Clergy, held at Ontario Agricultural College, Guelph, July 23 to 27, 1967, and prepared by Rev. J. Leslie Dean, Minister of Iroquois United Church, for distribution throughout the Presbytery of Grenville-Dundas.

(by Rev. J. L. Dean)

"At the May meetng of Presbytery it was agreed to encourage Ministers to attend the School for Rural Clergy. My wife and I attended this School, and here is a brief report.

"On Monday afternoon we visited the Ontario Reformatory, where about 1,000 men, mostly quite young, serve out their sentences of anywhere up to two years for breaking some law of society. The emphasis is on rehabilitation and some very good results are being obtained. The men attend Divine Service on a voluntary basis, and the regular attendance is about 60 per cent (somewhat better than in most Churches, it was pointed out). Education is available right up to Grade 13. The greatest difficulty is in persuading employers to give these folk a chance. Some of our largest concerns have a strict policy of never hiring anyone with a reformatory or prison record. The smaller firms generally show a better record.

Monday night Dr. D. N. Huntley lectured on research. The last 200 years have been most notable in all fields. In the field of Agriculture enormous strides have been made. We now know how to feed twire the population of the world. Results of researrh are available to all. Corporation farms can benefit from the work done originally to help the small farmer, and can force hundreds of such farmers off the land. Basic research on feed conversion now makes it possible to raise twice the chickens with less feed. Who benefits? It may be the farmer, the feed merchant or the consumer. In all highly organized society it takes only from 6 to 10 per cent of the people to feed the rest. In Canada we have 16 per cent doing it. In 1900 it was 60 per cent; in 1930 30 per cent. It will likely keep dropping until it levels off

(See Page Three)

IN THE CHURCHES

Worship Services

The Anglican Church of Canada

Trinity 17
Harvest Festival

St. John the Baptist—
Holy Eucharist—8 a.m.
Sunday School—10 a.m.
Holy Eucharist—11 a.m.
Christ Church, Dixon's Corners—
9.45 a.m. Holy Eucharist

Matilda Charge United Churches

Rev. C. A. Adey, Minister

Hulbert—
Public Worship—9.30 a.m.
Hainsville—
Public Worship—11 a.m.
Brinston—
Public Worship—2.30 p.m.
Sunday School Sessions at the regular hours.

Iroquois United Church

"Church With Singing Tower"
Rev. J. Leslie Dean, Minister
Mrs. Hugh Thompson, Organist
Worship Service—11 a.m.
Sunday school ——— 9-45 A. M.
White Church—
9:30 a.m.—Church Service
10:30 a.m.—Sunday School

Dundela United Church

Rev. R. Brookson
Public Worship—1 p.m.

The Presbyterian Church In Canada

Rev. Jonathan Greene
Interim Moderator
Knox Church, Iroquois—
Organist—Mrs. J. R. Miller
Public Worship—11 a.m.
Sunday School—10 a.m.
St. Andrew's, South Mountain—
Public Worship—9.30 a.m.
Sunday School—10.30 a.m.

Jehovah's Witnesses

Meetings held in Kingdom Hall Stampville
Thurs., 7.30 p.m., service meeting
Thurs., 8.30 p.m. ministry school
Sun., 7 p.m., Watchtower Study
All welcome—no collection

Full Gospel Tabernacle

Pastor, Rev. Chas. Marshall
Sunday—
Sunday School—10 a.m.
Morning Worship—11 a.m.
Evening Service—8 p.m.
Tuesday, 7.30 p.m.—Bible Story
Thursday, 7.30 p.m.—Fellowship Service

Christian Reformed Church

WILLIAMSBURG
Rev. H. VanderPlaat, Minister
Church of the "Back To God Hour" Broadcast heard every Sunday at 8 a.m. over CFRA, Ottawa.
10:00 a.m. — English
2:30 p.m. — Dutch

SEND YOUR FAVORITE RECIPES TO THE IROQUOIS POST

Many village and district readers of The Iroquois Post are sending in their favorite recipes to our recipe column. Why not send your favorite to us so that other readers can enjoy the recipes you have found to be good.

If you don't want your name used we would still be pleased to receive the recipes and omit the name.

Address them to: "Recipes The Iroquois Post, Iroquois, Ontario".

Replace . . .
That Broken Glass Now!
With cold weather just around the corner NOW is the time to get your windows in first class shape.
A Complete Stock of all Sizes in Single and Double strength—up to 48" by 48"
Bring in your Sash and have us install your glass—prices reasonable!
SEELY'S HARDWARE
OL 2-4553

W. E. FITZSIMMONS
AMBULANCE AND FUNERAL SERVICE
IROQUOIS
Established 1924
—Complete Line of Home Furnishings—
"SERVICE IS OUR MOTTO"
OL 2-4452— —OL 2-4577

Imperial Esso Oil
FURNACE — STOVE
GASOLINE AND MOTOR OIL
—LOOK TO IMPERIAL FOR THE BEST—
OL 2-4592 - Clint Stewart

IROQUOIS PUBLIC LIBRARY

On The Book Shelves

(Mrs. O. Pigeon)

Readers who read more fluently in French than in English will be interested in learning that a box of French books has been procured from the Travelling Libraries. It contains a very good selection of books by such favourite authors as Cronin, Mazo de la Roche, Hammond Innes, Nevil Shute, Elizabeth Goudge, etc.

The new English books include one non-fiction, "Jacobean Pageant, the Court of King James I", four novels, "The Last Campaign", "The Amiable Meddlers", "The Lonely Conquerer", "Chairman of the Bored" and a delightful book for children "The Uncle Wiggily Book".

In "Jacobean Pageant" G. P. V. Akrigg deals with the major happenings of James I's reign: the Gunpowder Plot, the fatal quarrel between the king and Sir Walter Raleigh, the catastrophic fall of Francis Bacon, the extraordinary Overbury murder case.

War is the central theme of "The Last Campaign" a powerful novel about a machine gun squad in Korea. The men involved had been part of the Division Band. Desiring action and angered by petty discipline imposed by their officer they transferred to a line outfit, found the war and learned about it fast.

"The Amiable Meddlers" by Josephine Lawrence concerns two maiden ladies, dressmakers by trade, who know how beset with problems many of their clients are and try to remedy them.

The central figure of Will Heinrich's novel "The Lonely Conquerer" is a Negro sergeant on duty with the American army in post-war Germany, who is faced with prejudice on every side, from Southerners in his platoon and from townspeople of the small German village who resent the attention he pays to a young medical student there.

"Chairman of the Bored" by Edward Streeter has been high on the best-seller list for some time. It is about a founder and head of a large investment counsel company, not ready for retirement but forced to retire due to a retirement clause in the pension plan he himself devised. His attempts to adjust to his new way of life make interesting reading.

FAVOURITE "RECIPES" AROUND OUR HOME

This is the time of year we get into hot meals, starting in the morning with breakfast. Hot celeal gives the youngsters a good start for the day and although we don't practice what we preach about breakfast, it has been said to be the most important meal of the day.

* * *

Most meals, especially the lunch and dinner ones, call for a tasty dessert. Here is a recipe from Mrs. A. Brinston that calls for raisin pie. Give it a try the next time you are baking.

Ingredients call for:

1½ cups raisins. Cook for a few minutes, thicken slightly with flour or cornstarch. Add sugar to taste.

Small teaspoon cinnamon
¼ teaspoon cloves
1 tablespoon vinegar
1 teaspoon vanilla,
Pinch salt

Bake with two crusts, 350 degrees.

Beaten white of eggs over the top instead of crust is a nice change.

Brown in oven.

Pastry: 6 cups of all purpose flour, 1 lb shortening. Blend together. Store in refrigerator.

* * *

Do you think your family would like a Pineapple Upside Down Cake? Here's Mrs. Addie Eichner's recipe that may interest them.

¾ cup brown sugar
1 tbsp. butter
1 can pineapple rings and juice enough to dampen sugar.

Mix sugar, butter, dampen with juice. Spread in square pan and cover with pineapple rings.

½ cup shortening
1 cup white sugar, 1 egg
1 cup milk,
1½ cups flour
3 tsp. baking powder
Pinch salt,
1 tsp. vanilla
Cream shortening.
1 tsp. vanilla

Cream shortening, sugar and beaten eggs, gradually add sifted flour with other ingredients alternately with milk, vanilla.

Pour in pan over other mixture. Bake 350 degrees until cake is cooked.

RECORD NUMBERS ENROL AT K.A.S.

Increasing numbers of Eastern Ontario students enrol at K.A.S. Western Ontario, Rainy River, Kenora and Algoma as well as Ecuador, Bermuda and Jamaica helped break enrolment records this year.

Principal A. M. Barr says, "By giving their sons more high school training before sending them to K.A.S., farmers are providing for the future because the more education the young men have before enrolling for their agricultural training, the more our K.A.S. training will help them. I am pleased that our increased requirements of education and age have not prevented capacity enrolment."

Miss R. B. Rorke, Director of the Home Economics course states that the 40 girls attending K.A.S. this year form the largest class, are older and have more high school education than any previous group.

The orientation program of initiation, field day, freshie parade, talent night brought out such a wealth of talent that all are looking forward to another successful year at K.A.S. Increased facilities such as the new Home Economics building are constantly being provided for the expanding number of farm people looking for better education.

THE CHILDREN'S CORNER

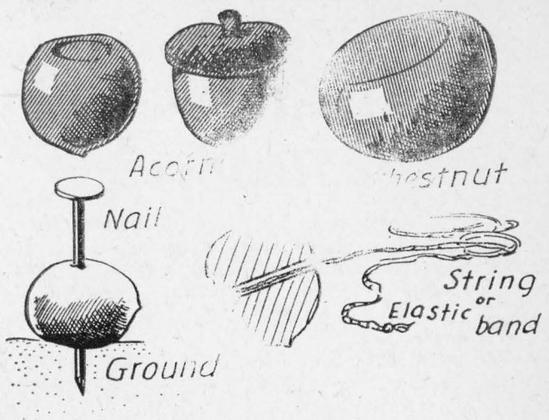

TNS

Here's a necklace you can make—if you can find enough acorns or chestnuts! It is a good idea to first force a nail through the nut by placing it on the ground and driving the nail through with a hammer. Use colored string, if you like.

Hyndman District News

Mrs. Bert Lattimore called on Mrs. Hubert Robinson on Monday afternoon.

Mr. and Mrs. Ed. McLaughlin, Cardinal, were Wednesday afternoon visitors of Mr. and Mrs. Cecil Canning.

Mr. Irving Robinson and friends, of Parham, and Mrs. Howard Robinson, of Spencerville, were recent visitors of Mr. and Mrs. Hubert Robinson.

Mr. and Mrs. Robert Grant, Mrs. Cecil Canning and Mrs. Carl Grant attended the wake on Thursday evening of the late Mrs. Harold Thompson, of Cardinal, who passed away on Tuesday night in a Brockville Hospital. To the bereaved husband and family and other relatives we extend our sympathy.

Mr. and Mrs. Art Alix left on Saturday for their home at Baie Comeau, Quebec, after spending the past few weeks here at their cottage.

Mr. Cecil Somerville spent Saturday evening with Mr. and Mrs. Henry Barkley, Iroquois.

Mr. and Mrs. Arnott Conley and Darlene, of Brockville, were overnight visitors on Sunday at the Lattimore home.

Mr. and Mrs. Rozzie Rennick of Cold Lake, Alberta, arrived here on Monday of this week to spend a few days with her parents, Mr. and Mrs. Robert Grant and other friends before going to Germany. They leave next Sunday for Trenton, then on to Germany where he will be stationed with the RCAF.

Mr. Denns Beach, Manotick, was a caller at the Lattimore home on Sunday.

Mrs. Mary Francis spent the weekend with her daughter and husband, Mr. and Mrs. G. Halpenny, of South Mountain.

Miss Beverley Canning, Ottawa, spent the long weekend here with her parents, Mr. and Mrs. Cecil Canning.

Mr. and Mrs. Charles Pelton, Toronto, were guests over the weekend with his parents, Mr. and Mrs. Lawrence Pelton.

PLEASANT VALLEY NEWS

Mrs. W. J. Gilmer and Mr. and Mrs. Hilliard Gilmer spent Sunday with Mr. and Mrs. Wm. Bolton, Prescott.

Mr. and Mrs. David Gilmer and Basil visited their son, Robert, who had an operation in Brockville hospital on Friday of last week.

Mr. and Mrs. Hubert Robinson and Mrs. Ada Robinson spent Sunday with Mr. and Mrs. Sam Hamilton.

Mr. and Mrs. Sam Hamilton spent Thursday with Mrs. Peter Mansfield, Manotick. Mark returned home with them after spending a couple of weeks with his grandparents here.

Mr. and Mrs. Morley Connors and Carolyn spent the Thanksgiving weekend with Mr. and Mrs. Lee Kennedy.

New System Of Payment

In a simultaneous announcement from the two capitals, the Hon. Leslie Rowntree, Q.C., Minister of Transport for the Province of Ontario, and his counterpart, the Hon. Gerard Cournoyer, Minister of Transportation and Communications for the Province of Qubec, said that legislation now in effect in both provinces permits the payment of claims arising out of motor vehicle accidents, where liability exists, for personal injury and damages occasioned to a resident of one province by an uninsured motorist in the other province. An Ontario resident who suffers damages occasioned by an uninsured motor vehicle while in Quebec will have a right to claim payment from the Quebec Highway Victims Indemnity Fund. Quebec in the same manner while in Ontario, will be entitled to make claim for payment from The Motor Vehicle Accident Claims Fund.

The reciprocal arrangement will apply to motor vehicleaccidents occuring in either province on and after October 1st, 1961.

Ontario is pleased to be the first province to have reciprocal arrangements in such matters with the Province of Quebec. Mr. Rowntree also pointed out that in addition to Province of Quebec, Ontario motorists enjoy similar protection against the uninsured motorist while in other provinces and that residents of other provinces enjoy the same protection while in the Province of Ontario.

JUST ARRIVED

Firestone Town and Country SNOW TIRES
(a size on hand for every car)

Don't let Jack Frost ruin your motor and radiator - - fill with the best of ANTIFREEZE at

MICKEY'S Texaco Service Station

IROQUOIS— —OL 2-4441

—Cut Glass Tumblers Given Away Free—

IGA

WIN 1 OF 12 TRIPS TO
BERMUDA
FOR 8 DAYS AND 7 NIGHTS!

- FLY TCA • STAY AT THE ST. GEORGE HOTEL
- 2 MEALS A DAY — BOAT CRUISES — FREE GOLF
- SIGHTSEEING TOURS • GUIDE SERVICES
- $100.00 SPENDING MONEY IF WINNER HAS THE BONUS BRAND IN THE HOME. IF WINNER DOES NOT HAVE THE BONUS BRAND, HE OR SHE WILL RECEIVE $50.00 SPENDING MONEY.
- FREE JEFFREY LIGHT-WEIGHT FLIGHT BAG — Valued at $29.95 will be given to the 24 persons travelling to Bermuda as IGA's guests.
- —EACH PERSON will receive a FREE TCA OVERNIGHT BAG.

All You Have To Do Is Play IGA's
"I GIVE AWAY"
OVER CFRA - 580 ON YOUR RADIO

BERMUDA CONTEST STARTS MON., OCTOBER 8th AND RUNS FOR 12 WEEKS UNTIL DECEMBER 29th

Here's How You Can Win A Trip To Bermuda!

- Every Saturday for 12 weeks Starting October 16th at 10 a.m. on the Special "I GIVE AWAY" BERMUDA CONTEST PROGRAM, one entry will be drawn from all entries submitted that particular week.
- The person whose name is drawn will be called by 'phone and asked to answer a simple question. If the question is answered correctly this person will win a trip for 2 to Bermuda.
- The winners in a group will fly by TCA from Ottawa to Bermuda on Saturday, March 2nd, 1963, and return one week later.
- Winners must take trip on specified date.
- No Cash Equivalent.
- Employees and families of IGA and CFRA are not eligible to enter contest.

FREE 25 EXTRA
GOLD BOND STAMPS
WITH THE PURCHASE OF EVERY
88c HOUSEHOLD ITEM
HERE IS JUST 2 OF THE MANY SPECIALS
PLASTIC BOOT TRAY 88c
PLASTIC
SUIT HANGERS ..... 6 for 88c

88c SALE

HUNTS CALIFORNIA — 28-OZ TINS
PEACH HALVES — 3 - 88c

IGA — 1-LB. PACKAGES
MARGARINE - 4 - 88c

WHITE SWAN WHITE OR COLOURED
TOILET TISSUE - 8 - 88c

MAPLE LEAF SWEET PICKLED CRY-O-VAC HALVES
COTTAGE ROLLS lb. 57c

LEAN AND MEATY
PORK SPARE RIBS ..... lb 59c

FRESHLY GROUND MINCED
SHOULDER BEEF ..... lb 59c

IGA Tablerite Pure pkg
Pork Sausage .. lb 49c

IGA Tablerite—by the piece
Bologna ..... lb 33c

YORK HOMOGENIZED — 16-OZ JARS
PEANUT BUTTER ..... 2 jars 88c

NESCAFE — 6-OZ JAR
INSTANT COFFEE ..... jar 88c

REGULAR OR CHUBBY
WHITE KLEENEX ..... 6 pkgs 88c

AYLMER Chicken Noodle, Cream of Mushroom, Tomato Rice, Cream Celery
SOUPS ..... 7 (10-oz tis) 88c

FLORIDA NE WCROP — SIZE 96's
GRAPEFRUIT — 10 - 59c

IMPORTED NO. 1 JUICE
ORANGES ..... 5 lb bag 59c

CANADA FANCY McINTOSH
APPLES ..... 10 lb bag 59c

Local Grown No. 1 Waxed
Turnips ..... lb 5c

Ont. No. 1 Yellow Cooking
Onions ..... 3 lbs 19c

YORK FROZEN—Chicken, Turkey, Beef, Pork — 8-OZ PKGS
MEAT PIES - 4 - 88c

Snow Crop Frozen 9-oz pkgs
French Fries 6 pks 88c

Snow Crop Frozen 12-oz bags
Green Peas 5 bags 88c

H. A. GILMER Proprietor IROQUOIS

ANNOUNCEMENT TO ALL HEARING AID USERS!

A service centre for your benefit will be held in Seely's Hardware on Thursday afternoon, Oct. 11th. Fresh batteries are always available at Seely's.

If you need service or repairs for your present hearing aid.

If you would like a hearing test with no cost or obligation.

If you are not satisfied with your present hearing aid and would like to try the new Beltone models.

Drop in at Seely's Hardware on Thursday, October 11th or 'phone for a home appointment. We'll do our best to help you.

BELTONE HEARING CENTRE
Winchester - - - Ontario

MRS. JEAN CASSELMAN, M.P.

Parliament Hill Report

As so often happens in human affairs, anticipation is more exciting than reality.

In last week's House of Commons, rather than any miraculous solutions, or any unexpected brilliance, we had what common sense might have expected, a routine defense by the Prime Minister and the Leader of the Opposition of their positions.

It was generally conceded that Mr. Pearson was somewhat carried away and used several unparliamentary expressions. The only one the Prime Minister singled out was the charge of fraud. It became obvious that such an interpretation of events would include Mr. Pearson himself, who was equally aware of the financial crisis, but surpassed anyone else in extravagant election promises.

The Prime Minister, with considerable dignity, reviewed the whole financial history of exchange problems, beginning with like problems met by former Prime Minister Mackenzie King and quotations to show how that gentleman stated definitely that there was no relationship between prosperity and such a matter arising suddenly.

In the postwar surplus of international markets, Canada could sell easily and Mr. King said:

"It is out of the prosperity that we have had in this country that this situation has arisen. If our people had not been making and spending the money they have they would not have been purchasing to the extent they have in the United States, particularly great quantities of luxuries."

The Prime Minister continued:

"The achievement of a better exchange rate was only part of the government's policy of economic expansion and recovery in 1960 and 1961. It was our view then, as it is now, that the key to Canadian success in the world economy must lie in improving the productivity and competitiveness of the Canadian economy."

In answer to steady Opposition criticism that the Conservative Government had been inept, the Prime Minister pointed out that:

"At the end of February our exchange holdings totalled $1,747 million, not significantly below the range of amounts that had been in the exchange reserves over the preceding decade."

"The government's objective of helping to bring about an orderly downward movement in the exchange rate had largely been achieved by March and that the rate itself was responding to market forces. We were, in other words, getting close to a realistic rate."

The Prime Minister removed any mystery from our financial problems. The exchange reserves fell for two reasons —First, many Americans found it necessary to dispose of their Canadian assets to meet the situation that came to them in consequence of the tremendous fall in value of security stocks in New York. Secondly — the International Market is a very sensitive thing and the heat of election criticism caused worry and doubt over Canada's position, particularly when such businessmen as Hon. Robert Winters reverted to politics and stated in his home area of the Maritimes, ten days before the election that "Canada is at the brink of bankruptcy".

The Prime Minister quoted from a non-political source, Canadian Business Service Limited, recognized as a publication careful in its contents:

"Latest reports that our gross national product to be running 8.6 per cent ahead of last year—certainly not an indication of impending doom.

Criticism of the Conservative regime was justified but much of this went beyond the bounds of reason and helped to add fuel to the flames. A run on a country's currency is much like a run on a bank. It feeds on rumours and if unchecked even the soundest currency — or bank—can be seriously embarrassed.

We would expect that exchange reserve figures will show a considerable improvement fairly quickly."

This, of course, came to pass so successfully that even the Toronto Star admitted editorially recently that the Canadian exchange problem was solved.

The Prime Minister proved clearly and exactly that he had not deceived Canadians:

"I consulted the then Minister of Finance on the matter and on June 10 he issued an official statement making it very clear that the government could and would maintain the Canadian dollar at the 92½ cents exchange rate. The situation was carefully watched during the next few days, and up to the middle of the week preceding the election the Minister of Finance expected, and I expected, that once the campaign was over, with all its controversy about the state of the Canadian economy, the exchange situation would settle down."

The fall in our exchange reserves accelerated from the 15th to the 22nd of June, the Saturday and Sunday before election day.

The Prime Minister made a statement of June 24th to this effect. This was no holding back of facts and no misrepresentation.

For anyone interested in a thorough review of Canada's finances, Hansard of Tuesday, October 2nd, makes excellent reading.



TNS

A BIG CATCH. Team from St. Francis Xavier University, N.S., receives the Hulman Fishing Trophy from Nova Scotia Trade and Industry Minister E. A. Manson for catching largest number of pounds of fish in three days salt water fishing. In their hands and at their feet are the prize cod and pollock that made them winners. Five Canadian and five United States universities took part in the fishing match at Wedgeport, N.S.

CHURCH AND FARM—

(From Page Three)

one agrees on the meaning of education. Many are quite suspicious of any new kind of learning. Yet we are in the process of being educated all the time. To the extent that we learn the best and wisest things determines our future outlook on life. The Church in history has always been in the forefront of education.

"On Friday morning Prof. S. H. Lane introduced the subject of Economic Problems of Agriculture. This was the most spirited session of the School, and gave rise to a great deal of serious discussion. The average farmer's income is only 60 per cent of the national average, yet there are few compensating factors such as were true a generation ago. The farmer now buys most of his needs at the same price as everybody else. In the total economic picture, and the ever increasing standard of living, agriultural products are not on the same basis as non-agricultural products. When economic conditions improve, and the price of goods such as radios, furniture and motor cars remain reasonably priced, people will buy more of these goods, perhaps two cars instead of one, or three radios instead of one; there is no limit to the consumption of such consumer goods. On the other hand we eat only so much: there is a limit to the size of our stomachs (although it was suggested that rural Clergy may be an exception). If food were to drop to half the price tomorrow we would not eat twice as much food; we would simply take the money we saved and buy more radios and furniture and cars. All this would raise the living standard of the nation as a whole but it would reduce further the living standard of the farmer. It is always possible to lower the price and clear out any surplus of manufactured goods, but if we have a large surplus of sa ypotatoes in the Spring, we reach the point where we can't give them away.

The fact is we have far too many farmers. This is a hard fact to face. The Church has been in the forefront of any move to keep the boys on the farm. We thought that if rural life was made attractive enough the young folk would choose the farm. Farmers have been the backbone of our society all down through the ages. The future of the rural Church was bound up with this desire to keep the youth on the farm. We have now reached the stage of an agonizing re-appraisel. It may be time to move the boys off the farm. There is no place now on the farm for anybody but a trained specialist; one who is willing and able to profit from the basic research which has made such strides in the last few years. It is better to assist a young farmer to move from a yearly income $1,000 to one of $4,000. This benefits the gross national product, which is the final economic fact in the future prosperity of any nation. Not that many farmers are actually living on an income of $1,000 per year. It is possible to live for a full generation on the capital of a family farm; use up the resources, machinery, buildings, land, that a former generation gathered together. Anyone who is farming in the general method of even thirty years ago is doing just that. There may be exceptions; there are always exceptions to any general rule, but there is no getting away from the general principle.

This, of course, is most disturbing. I am not suggesting that I agree with all of these findings; I'm only reporting. However, as the week went by the picture became increasingly clear. The end of rural life, as we have known it, may be in sight. Most of the Ministers there reacted rather violently to the whole picture, as it was set forth by the experts. It was pointed out that there is surely more to life than economics. The sweet and simple joys of rural life were more important than the size of the yearly income, that 'man shall not live by bread alone', etc, etc. All this, however, seemed to be unrealistic. The farmer on a marginal income cannot live on sunsets or the gentle breezes. The more I thought of it the clear it became, to me at least, that economics and the Christian religion can and should go hand in hand. Jesus never taught bad economics. In fact he consistently used good economics to teach great religious truths: The Pearl Merchant; The Treasure hid in a Field; The Parable of the Pounds; The House Built on the Sand. He used the idea, and the term, of money and its use as a means of teaching. Try preaching a sermon sometime on the text, "Thou aughtest therefore to have put my money to the exchangers, and then at my coming I should have received mine own with usury." It would seem likely that the numbers of farmers on the land will be reduced by half within the next, posibly twenty-five years. In the period of adjustment the Church must play a vital role.

The week wasn't all lectures. Among the more recreational features were a visit to the Royal Botanical Gardens at Hamilton, a visit to the Shakespearean Festival at Stratford, where we saw a production of "MacBeth", a picnic at Dundurn Park in Hamilton, and a quite lavish banquet at the College. At this banquet the guest speaker was Judge C. L. Austin, of the Juvenile and Family Court in Guelph. His address was most worth-while, especially from the point of view of family counselling. Mr. and Mrs. Ralph Kidd, Professors of music at the College, gave an excellent musicale on one of the evenings. All in all the week proved to be interesting, stimulating and disturbing, and we felt it a great privilege to attend. I trust this report will give some idea of the complexity and the seriousness of the problem facing the Church in the rural areas during the next few years.

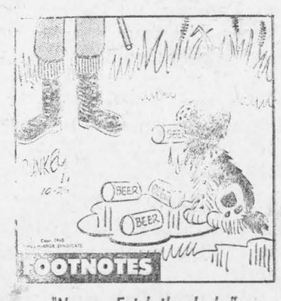

"No, no. Fetch the ducks."



THE TWO BEST HEATING SYSTEMS KNOWN TO MAN

Nobody questions nature's heating system—and when it comes to home heating nothing is quite as good, as safe, dependable Esso Oil heat

With Esso you have that reassuring feeling that you always get the very best; the very best and most economical heating fuel, the very best and most reliable service.

Call your nearest Imperial Esso Agent today and let him introduce you to that wonderful world of Esso warmth.

CLINT STEWART

IROQUOIS —— OL 2-4592

ALWAYS LOOK TO IMPERIAL FOR THE BEST

IMPERIAL Esso AGENT



We'll guarantee you dependable, on-time deliveries of cleaner-burning

TEXACO THERMO-CHIEF

Heating Oil

Dissatisfied with the fuel oil you're getting, or the *service*? Then call us!

Texaco Thermo-Chief is backed by the prestige of the company that gives you famous Texaco Sky Chief and Fire Chief gasoline. It's the finest fuel oil you can buy—bar none. It burns completely, is *cleaner*, smokeless, non-corrosive, and free flowing in cold weather.

Most important, *we schedule deliveries to meet your needs*—you'll never run short.

S. A. Thompson AND SON LTD. OL 2-4478

TEXACO THERMO-CHIEF HEATING OIL



The Intimate Story

When it comes to getting facts for local stories only your local paper is close enough to give adequate coverage. And for a detailed account of community, national and international news, your local paper and the Ottawa Citizen make an unbeatable team.

The Ottawa Citizen

– chosen by most!

USE THIS Business Directory!

Harold C. Fairbairn

Funeral Directors—Furniture Dealers

BRINSTON — WILLIAMSBURG

DIAL OL 2-4776

A. Wahlroth, O.D.

OPTOMETRIST

Permanently located in the Thom Insurance Agency Office, Morrisburg Shopping Centre

Hours: Daily 9.00 to 5.00

Wed. 9.00 to 1.00

Evenings by Appointment

KIngsdale 3-2502

GENERAL INSURANCE

AUTO — FARM OR DWELLING

Office at Residence 288 Church Avenue

Office Hours 10 to 12 — 2 to 5

M. HYSLOP

Phone 2-4421 — Iroquois, Ont.

W. A. RANEY, R. O., optometrist

King St. E., Prescott, opposite Post Office. Tel. WA 3-2522

Lenses ground on premises

Office hours: 9-12, 1.30-5.30

Evenings by appointment.

Claire Casselman

Representing Metropolitan Life Insurance Company

Ottawa 4, Ontario

CHURCH ST. — IROQUOIS

PHONE OL 2-4834

G. William Gorrell

Barrister

Solicitor, Notary Public

Office Phone—KI 3-2922

Residence—KIngdale 3-3195

Morrisburg — Ontario

"POST" AVAILABLE WEEKLY IN IROQUOIS: THE DAFFODIL AND LENNY'S

Carlton F. McInnis

Barrister, Solicitor, etc.

Office:

Shopping Plaza, Iroquois

Every Thursday Afternoon

Phone Iroquois OL 2-4500 Morrisburg KI 3-3061

All Lines of General Insurance and Automobile Financing

LYALL M. CROWDER Tel. 52

CARMAN H. CROWDER Tel. 55

Office 50

South Mountain, Ontario

DELBERT MACMILLAN

Authorized Representative for Surge Dairy Farm Equipment Sales and Service

Box 127, Winchester

Phone Winchester 762

52-tf

Classified Ads. in The Iroquois Post cost so little—yet give the best dollar return for the money invested—use the Classified section regularly. Dial OL 2-4518.

Lands and Forests

Weekly Report

SAFETY FIRST

J. W. Lloyd, R.P.F.

Zone Forester

At this time of year, most departmental news items are directed toward hunters in an effort to reduce hunting accidents to make hunting a safer sport. All well and good, but how about a few words of advice to the non-hunters, and to those hunters whose schemes will fail to convince their 'better halves' that obtaining game at $10.00 a pound is more important than putting on storm windows or raking-up leaves.

With the possible exception of watering the lawn, man can seldom complete a single outside chore without lighting a fire. This pyromaniacal idiosyncrosy is most evident in spring and fall and can be noted by roaring grass fires, dense clouds of smoke and wailing fire sirens.

The unfortunate result of this habit is the unnecessary destruction of valuable property. Every year millions of dollars worth of homes and outbuildings, timber stands, shade trees, hedges, fences, etcetera, are destroyed by the careless burning of grass and leaves. Observance of the following rules will asure you of a suecessful and safe completion of your chores where a trash fire is necessary.

1. Choose a calm day.
2. Select an area away from trees and buildings.
3. Expose mineral soil around the fire.
4. Place wire netting over leaves.
5. Don't poke or stir the fire.
6. Keep water and a spade handy.
7. Give yourself time to complete the burning.
8. Make sure the fire is dead out before leaving.

P.S. If you are able to sneak away, remember that hunting accidents are also caused by carelessness!

* * *

We depend on fire for many things. Fire is essential, but uncontrolled fire can cause untold death and destruction. Protect valuable timber and wildlife habitats by preventing forest fires.

* * *

WOLF AT THE DOOR

H. Rae Grinnell, R.P.F.
Timber Supervisor

This week a wolf was observed crossing Highway No. 17, east of Hawkesbury. Although wolves are not uncommon in Eastern Ontario, it is unusual to catch them unawares on a busy highway. Since January of this year, nineteen wolves have been reported to the District Office for bounty payments.

Such observations re-inforce the belief that wildlife, if given a reasonable habitat, will maintain the species despite population pressures. With the prospect of an expanded forest on the marginal farm lands of this District, we can hope for improved hunting of most forest wildlife species.



TNS

ON GUARD DUTY. Old ladies above, armed with sticks and flashlights, are orthodox Doukhobors taking the night watch over their property in Kootenay area of British Columbia following new outbreaks of Freedomite terrorism. Orthodox Doukhobor families take turns guarding property with older people usually being left with the night shift.

REPORTING FROM

South Mountain

AIBERT TALLON PASSED AT CORNWALL

The community was shocked to learn of the sudden death of Albert Tallon who died so suddenly in the General Hospital, Cornwall, following several months illness. His condition had improved to the extent that he was to return home in a couple of days. He was 62.

Born at Glen Walter, he was the son of the late Mr. and Mrs. John Bernard Tallon. He received his education in the local schools. A mechanic by trade, he worked for some time at the South Mountain Garage and had been steadily employed with the Department of Canals in Ottawa and Smith Falls.

Mr. Tallon, better known as "Ab", was possessed with a very pleasant manner and was always willing and eager to lend a helping hand to a neighbour or friends, winning for himself a host of friends who will regret his passing.

The remains rested at the Armstrong Funeral Home, South Mountain, where Rev. Stewart D. Robertson con-

(See Page Seven)

CHURCH AND FARM—

(From Page Two)

around 8 or 9 per cent. Further advances in research could bring it even lower. In England it is now only 5 per cent, although they import a lot of food.

"Tuesday morning Rev. A. H. Daynard, one of our own Ministers, spoke on "The Church in a Changing Society". We live in what he termed 'an exchange society'. Money is almost the only means of exchange. Farmers need to make money, far more than they did a generation ago. The drive for education may lower standards in rural areas. Those who fail in school may remain behind. The Church is no longer central in the rural community People no longer attend for social reasons. A challenge. The Church can now be the Church, rather than the centre of social life. There are too many rural Churches. The mission of the Church is more than local. Too much of our resources used to keep Churches open. If all Churches in a given area were destroyed, how many, and where would we rebuild. A goo dquestion. Change inevitable. Never comes without loss. All we can do is to try and see that the benefits are greater than the losses. We need dedicated rural Clergy. An Anglican viewpoint: "If all salaries were equal we would have enough rural Clergy."

"Wednesday morning Prof. R. W. Dent spoke on "Modern Communications". A modern psychologist with all the latest answers, he was outstanding in his field. It is disturbing to see how the human mind works, and how easy it is to fail in communication. Simple, yet devastating experiments were used to show how difficult it is to get anything across to others with one-way communication, such as a Minister preaching a sermon where there is no back talk! We may have to do some hard thinking and be willing to experiment. The tragedy of our time is that communication between people and nations is so meagre. Not only so, but we pay little attention to basic facts of psychology, how the human mind works, as we try and persuade others to do the things we want them to do. Often we get the exact opposite effect.

On Thursday morning Dr. Harvey Caldwell spoke on Adult Education. Not every-

(See Page Six)

ALUMINUM SIDING
STORM WINDOWS AND DOORS
AWNINGS — CARPORTS — FLORIDA ROOMS
ROOFING
—ESTIMATES FREE—
Ed. Millard
— General Construction and Repair Service —
Phone OL 2-4568 — IROQUOIS
"Pledged To Quality — Proud To Serve"

Blade Roast
— Tender Red or Blue Brand Beef —
— Meaty and Flavourful —
LB 59c

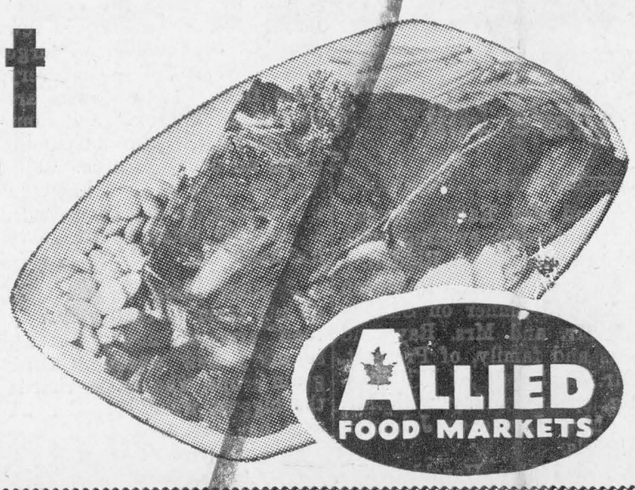

ALLIED FOOD MARKETS

Short Rib ROAST — Red or Blue Brand LB .65
Fresh, Lean SIDE PORK — Sliced LB .59
Maple Leaf WEINERS — Spicy and Appetizing LB .49
Maple Leaf Back BACON — Sweet-pickled Choice chunks LB .89 — ½-lb. ave.
Maple Leaf Sliced Cold MEATS — Mac & cheese, Mock Chicken Pic. & Pim. 6 oz. pkgs. 2 FOR 49

Maple Leaf PURE LARD — Save 5c! 1-lb. pkg. 19c
Save 8c! KAM — Pork Loaf 12-oz. tin 39c
Saev 38c! Zip DOG FOOD — 13 15 oz. tins $1
Tulip MARGARINE — 3-lb. pkg. 59c — 1-lb. pkgs. 5 for $1

Save 9c! Maple Leaf MINCEMEAT 28 oz. tin 43c
Aunt Jemima PANCAKE FLOUR 16 oz. pkg. 19c
Domestic SHORTENING 1 lb. pkg. 31c
Clark's PORK & BEANS 20 oz. tins 2 for 37c
Clark's Fancy TOMATO JUICE 48 oz. tin 25c
Save 4c! GLIDE STARCH 32 oz. bottle 25c
Light, Fluffy DAINTY RICE 2 lb. pkg. 35c
Liquid Save 8c! AEROWAX Qt. tin 89c

Allied Bakery-Fresh RAISIN PIE Special 49c
Campbells' Red Kettle CHICKEN NOODLE SOUP 2 tins 37c
Purity FLOUR 7 lb. bag 69c — 25 lb. bag 2.29
Monarch Chocolate or white 10-oz. pouch pkgs. CAKE MIX 4 for 49c
Crisp SHREDDED WHEAT 12 oz. pkgs. 2 for 41c
Save 13c! ZEST SOAP 4 bars 57c
Save 10c! Cleanser MR. CLEAN 32 oz. bottle 79c
Save 10c! IVORY LIQUID Giant Size Btl. 81c

Fancy McIntosh Apples — Crisp, Sweet and Juicy — 5-LB. CELLO BAG 29¢

CALIFORNIA NO. 1 FRESH, RED-RIPE Tomatoes 14 oz. cello pkg. 19c
Serve a Fresh Salad Every Day!

LETTUCE — California Iceberg Variety Large size head 17c
CELERY — California No. 1 Pascal Variety Large Stalk 17c

ALL VALUES EFFECTIVE OCTOBER 11, 12, 13, 1962

S. & F. MARKETS

ALLIED FOOD MARKETS

Recipe for instant telephone convenience:



A step-saving, colourful kitchen extension!



To order yours, just call BELL

THE BELL TELEPHONE COMPANY OF CANADA SERVICE

Printing!

Anything to Everything - - -

During the course of a year the commercial printing department of

The Iroquois Post

prints everything from the smallest labels to special editions of the newspaper, from letterheads and envelopes to factory forms and specialized jobs—in any and every colour.

Whatever your printing requirements—whether it be for 5 or 50,000 The Iroquois Post is equipped to turn out your printing with speed, efficiency and at a cost competitive with any printing firm in the area.

Free quotations gladly given, without obligation.

☆

In supporting your home-town business you are supporting and enhancing your home town economy.

WINCHESTER

Thurs.-Fri.-Sat. October 11-12-13
"GERONIMO"
(Cinemascope and Colour)
Starring Chuck Connors and Kamala Devi
"HOLD THAT BABY"
Starring The Bowery Boys

Mon.-Tues.-Wed. October 15-16-17
"THE KING AND I"
(Cinemascope and Colour)
Starring Deborah Kerr and Yul Brynner

Personal News of the Community and Area

Brinston News Notes

Mr. and Mrs. Ralph Adams, of Hulbert, spent Sunday with Mr. and Mrs. Herb Fader and Mrs. Lucy Millar.

Mr. and Mrs. Orville Brinston, of Morrisburg, and Mrs. Alex Brinston were guests of Mr. and Mrs. Colin Casselman on Sunday.

Mr. and Mrs. Ed. Thompson and daughters, Iroquois, were guests of his parents on Sunday evening.

Mr. and Mrs. Ralph Brinston had as Sunday guests Mr. and Mrs. Donald Stone, of Iroquois; Mr. and Mrs. Ronald Brinston, of Toronto, and Mr. and Mrs. Wm. Simpson, Cardinal.

Mr. and Mrs. John Guerkink left last week on an extended visit to Holland.

Mr. Chas. Coons was a Thanksgiving weekend visitor with his son Gordon, wife and family, of Whitby.

Mr. and Mrs. Ralph Ennis entertained Mr. and Mrs. Wm. Marshall, of Toronto; Miss Ann Smyth and friend, Miss Carol Jackson, of Brampton, and Mr. and Mrs. Oliver Smyth, Orville and Gerald to a turkey dinner on Sunday.

Mr. and Mrs. Claude Weegar and Margaret and Mr. and Mrs. Basil Dennison and Paul spent Sunday with Mr. and Mrs. Floyd Thompson and Jimmy.

Mr. and Mrs. Robert Jamieson and family spent Thanksgiving with her parents, Rev. C. A. Adey and Mrs. Adey.

NEED SOMETHING? SEE THE WANT ADS?

LOCAL ITEMS

RUMMAGE SALE

Matilda Rebekah Lodge No. 342 will hold a Rummage Sale in the IOOF Hall, Brinston, on Saturday, October 27th, at 9 p.m. Bargains galore in winte relothing, etc. Anyone having donations please call OL 2-4626 and they will be picked up. 21-4c

* * *

KNOX CHURCH WMS

The regular monthly meeting of the W.M.S. of Knox Presbyterian Church will be held in the church hall on Monday afternoon, October 15th, at 2 o'clock.

* * *

THANK-OFFERING

The annual thank-offering service of Knox Presbyterian Church W.M.S. will be held in the church hall on Tuesday evening, October 16th at eight o'clock. Mrs. M. MacInn, Spencerville, will be the speaker. There will be a film strip on British Guiana and the missionary work there.

* * *

BAZAAR

Hulbert United Church Women will hold a bazaar at the church on Saturday, October 13th, at 2 p.m.

* * *

IROQUOIS W.I.

Iroquois Women's Institute will meet Thursday evening, October 18 in the Civic Centre at 8 p.m. Mrs. Arthur Bowden, convener of Home Economics and Health will give a salad plate demonstration. Roll call: "Name a vegetable or food, starting with initial of your name and how to cook it."

Hostesses, Mrs. Belle Rabb, Mrs. A. Bowden, Mrs. E. Merkley. A good attendance is requested and visitors welcome.

Plowing Match

Annual Dundas County Plowing Match was held on the farm of Donald Guy, Inkerman, with approximately 200 inattendance. The plowing match is sponsored by the Dundas County Plowmen's Association with Donald Guy as president and Harry Williams as secretary.

Following are the results of judging:

Class 2 — Esso Championship, Dale Pemberton, Inkerman, with approximately 200 in attendance. The plowing match is sponsored by the Dundas County Plowmen's Association, with Donald Guy as the president and Harry Williams as secretary.

Following are the results of judging:

Class 2 — Esso Championship: 1 Dale Pemberton, Inkerman; 2 R. L. Clement, Marionville; 3 Bert Casselman, Williamsburg.

Class 3—Furrow in sod open to all—1 Alexis Groulx, Ottawa RR4. James Johnston, Ottawa RR4 3 Bernard LeClair, Marionville.

Class Four — open to Dundas residents only—2 furrows: 1 Robert Dawson, Winchester, who also had the best crown by resident of Dundas County; 2 Arnold Holmes, Inkerman; 3 Glenn Pemberton, Williamsburg.

Class 5 Utility Class, No Handling, 3 furrow—1 Graham Pemberton, Inkerman; 2 Keith Guy, Winchester.

Class 6—open to residents of Dundas County who had not previously won a first or second prize at any previous plowing match went to — 1 Wendall Ault, Brinston; 2 Carolyn Dawson, Winchester; 3 Garry Pemberton, Williamsburg.

Garry Pemberton, Williamsburg, was also the youngest plowman (15 years) of the day and received a cash prize.

The oldest plowman, Alexis Groulx, 54, of Ottawa R.R. 4, also won the prize for the best plowed land at the match. Jas. Johnston, Ottawa RR4, had the best in and outs of the match.

Class 7— open to boys and

(See Page Eight)

PARTRIDGE HUNTERS

(From Page One)

These birds will not intermate; a bird from one covey must find a mate from another covey; for this reason shooting and breaking up coveies produces more birds for the next year.

Farmers who dislike hunters should petition their township council who in turn bring the mater before County Council. County Council can then petition the Dept. of Lands and Forests to cut the season shorter or allow township councils to charge a special township license, thereby making a few dollars for the township.

The Department of Lands and Forests set the hunting date in your area regardless of what the landowners think. The present season runs from Sept. 22 to Nov. 24. This is much too long and the writer feels three weeks' open season is sufficient. The big rush is the first 10 days of the season. When snow comes in November these birds can be killed by car poachers by the hundreds along the roadsides.

Another thing the farmers may have noticed the past few years is the number of large hawks floating over every farm field. These hawks are partridge hunters and our townships this year have hundreds all over the area. Many hunters dogs flush a hawk in a field and the dog comes with a partially eaten partridge to his handlers.

Another thing the farmers do not seem to realize is why their farms are now producing so many new weeds in their grain crops. The Hungarian is the biggest weed spreader we ever had in our district, their diet is 95 percent weed seeds. Mostly rag weed and they spread these weed seeds with their droppings.

So let's not blame the hunters for a lot of things that should be corrected at our parliament buildings or through County Councils. Ninety-five percent of these hunters, and their dogs, endeavour to obey the laws and respect farm property, but there are always one or two idiots who come into the area and spoil a good thing for the honest hunter.

Iroquois is now known all over America as the heart of the Hungarian partridge area.

CLASSIFIED ADS.
WORK WONDERS
in
THE IROQUOIS POST
CALL OL 2-4518

News From Strader's Hill

Mr. and Mrs. Alton Riddell and Mrs. Mason Casselman spent Monday evening with Mr. and Mrs. Ralph Coughler, of Prescott. Mrs. Casselman remained for a few days.

Mr. and Mrs. Stanley Froats of Brinston spent Saturday evening with Mr. and Mrs. Ferguson Froats.

Mr. and Mrs. Elgin McIntosh had supper Sunday with Mr. and Mrs. Walter Johnston and family, Dixon's Corners.

Miss Joan Simpson, of Ottawa, had supper Sunday with Mr. and Mrs. Lloyd Beckstead and family.

Mrs. Aggie Casselman and Mahlon, Mrs. Alton Riddell, and Mrs. Harold Whitteker, of Williamsburg, and Mrs. Ray Merkley, of Winchester, spent Thursday in Ottawa.

Mr. and Mrs. Charles Hodgson and Lyall had supper Saturday with Mr. and Mrs. Roy Hodgson and Hepburn, Chesterville.

Mr. David Baldwin, of Inkerman, spent last weekend with Mr. Paul Beckstead.

Mr. and Mrs. Ralph Serviss spent Saturday evening with Mr. and Mrs. Alton Riddell.

Mr. and Mrs. Ferguson Froats had dinner on Sunday with Mr. and Mrs. Raymond Davis and family, of Prescott.

Mr. Earl Bell ,of Williamsburg, spent Sunday with Mr. and Mrs. Lawrence Johnston and girls.

Mr. and Mrs. Harold Whitteker, of Williamsburg, spent Thursday evening with Mrs. Aggie Casselman and Mahlon.

Miss Carol Casselman, of Toronto, spent the weekend with her parents, Mr. and Mrs. Ivan Casselman and family.

Mr. and Mrs. Alton Riddell had dinner Sunday with Mr. and Mrs. Charlie Hodgson and Lyall.

Mrs. Elgin McIntosh spent Thursday with her parents Mr. and Mrs. Esly Pitt, of Williamsburg.

We are sorry to report Mr. Paul Beckstead having had the misfortune to fall from an apple tree and break his collar bone.

Reporting From Shanly

Misses Janet Stinston and Phyllis Coons of Ottawa were Thanksgiving guests of their friend Miss Marion Scott at the home of Mr. and Mrs. D. Riddell.

Mr. and Mrs. Ted Moore of Prescott visited her parents Mr. and Mrs. Walter Pitt, on Sunday.

Mr. and Mrs. J. S. Wallace spent Tuesday with Mrs. G. D. Gillie, of Cornwall.

Mr. T. C. Reilly visited at the home of Mr. and Mrs. H. Thompson, Williamsburg over the week end.

Holiday visitors with their parents Mr. and Mrs. Gordon Gilmer were Mr. and Mrs. K. Gilmer and children of Kemptville and Mr. and Mrs. Carl Gilmer and children of North Bay.

Master Stephen Leizert of Pittston spent a few days with his aunt and uncle, Mr. and Mrs. J. Irving and family.

Mr. and Mrs. Wm. Hooper, Bill and Louise attended the wedding of his niece Miss Janice Allnut R.N. to Howard Hawes at St. Anne de Bellevue, Quebec last Saturday.

Mr. and Mrs. Arnold Pitt and Wayne spent the week end with Mr. and Mrs. Howard Pitt and family at Whitby.

Mr. and Mrs. Walter Froom and boys spent Sunday at the homes of Mr. and Mrs. Ewen McDougall and family and Mrs. Leslie Taylor at Ormstown, Quebec.

Sunday dinner guests of Mr. and Mrs. Cecil Bennett were Mr. R. Irving, Spencerville, Mr. and Mrs. B. Huton and girls, Prescott, Mr. and Mrs. S. Irving and children of Ventnor.

Mr. and Mrs. Guy Millar of Eastview visited Mr. and Mrs. C. Gilmer over Sunday.

A Froom family reunion was held Saturday evening Oct. 6th at the home of Mr. and Mrs. Walter Froom. Those present were Mr. and Mrs. E. R. Froom of Kemptville, Mr. and Mrs. Bernard Froom, Indianapolis, Indiana, U.S.A.; Mr. and Mrs. Arnold Froom and family and Mr. and Mrs. Dickson Cross and Elizabeth, all of Ottawa; Mr. and Mrs. Dean Hunter and daughters of Spencerville. It was also a marked occasion as it was the 88th birthday of Mr. E. R. Froom.



"It's for you."

REPORTING FROM

South Mountain

Mr. and Mrs. Donald Graham of Exeter, Mr. Murray Graham of Montreal, and Mr. and Mrs. George Brown and children, Cardinal, were Sunday guests with Mr. and Mrs. S. M. Graham.

Mrs. C. W. Lowe of Vancouver, B.C., is the guest of relatives and friends in this district.

Mrs. H. Houlahan and son, Patrick, accompanied by Mr. K. Robinson and Mr. George Thorbourne, of Toronto, visited the former's sister, Mrs. H. E. Barry on the holiday.

Mr. and Mrs. Earl Millar and son Douglas and Mr. and Mrs. Robert Black and son, David of Hamilton, and Mr. and Mrs. Donald Mulholland and children, of Prescott, were weekend guests with Mr. and Mrs. Gordon Mulohlland.

Mr. and Mrs. Brock Harper and daughter, Ruth, of Beamsville, were the weekend guests with the former's sister and brothers, Miss Ruth Harper, Cecil and Milton.

Mr. and Mrs. S. M. Graham were delightfully entertained at a family dinner at their home on Saturday evening on the occasion of their 40th wedding annivercary.

Mrs. C. W. Lowe and sister, Mrs. Leonard Monteith were Sunday guests with Mr. and Mrs. Robert Roberts at Hulbert.

Mr. and Mrs. Bruce Harper, of Williamsburg, spent Sunday with the former's sister and brothers, Miss Ruth Harper, Milton and Cecil.

Ads. Classified bring RESULTS

ANNOUNCEMENT
Dr. Harold R. Johnston
ANNOUNCES THE OPENING OF A
VETERINARY PRACTICE
Office Situated 2 Miles East of International Bridge, Prescott, on Highway No. 2
VETERINARY SERVICE FOR LARGE AND SMALL ANIMALS
Dr. Johnston practised previously in Western Ontario
Phone Walnut 5-3111, Prescott

Furnace and Heating Supplies
PIPES, DAMPERS, RELAYS, TANK GUAGES, REGISTERS, FILTERS, PIPE CONNECTORS
Weather Stripping
ALL TYPES
Myers Pumps
AND ACCESSORIES
Jackson Builders' Supply
Phone OL 2-4405 - - - - Iroquois

Attention Veterans
EX-SERVICE MEN & WOMEN & DEPENDENTS
THE ROYAL CANADIAN LEGION
SERVICE BUREAU OFFICER
Mr. Ian Urquhart
will be visiting Branch 370 Iroquois, on OCTOBER 17th, 1962, from 3.30 p.m. to 4.30 p.m.
Anyone wishing information, advice or assistance regarding War Disability Pensions, Treatment, Allowances, etc, is requested to contact the Service Officer or Secretary of this Branch.
PERCY ROBERTS, Service Officer

Bingo Everything Goes
Saturday, October 13th
8 P.M.
AT
BROCKVILLE MEMORIAL CENTRE
"YES"—On This Last Bingo Everything Goes
"YES"—The '1963' Fairlane Goes
"YES"—The $600.00 Jack Pot Goes
"YES"—The $7,000.00 In Prizes Goes
"YES"—The 3 Great Share-The-Wealth will run over $3,000.00
"YES"—The Grand Prize Car is a spanking new 1963 Fairlane Sedan
"YES"—The Grand Prize Cash is $2000.00
"YES" - - -
THIS IS THE LAST BROCKVILLE LIONS BINGO!

FALL NEEDS from SAVERS'
IMPORTED—MEN'S 12" RED DIAMOND SOLE
Rubber Boots $3.59
WE CARRY A LARGE STOCK OF
CHILDREN'S
BOOTS and SHOES
—SATISFACTION GUARANTEED—
—SEE OUR NEW LINE OF
Children's Shoes "CHASSERS"
GUARANTEED 3 MONTHS
priced from 4.49 pr up
—IROQUOIS SHOPPING PLAZA—

PRINTING-
from
Cards to Posters
from
The Smallest to the Largest
Offset and Letterpress Printing
The Iroquois Post
OL 2-4518



COMMEMORATE GLENGARRY FENCIBLES

On September 13th, 1962, an historical plaque commemorating the Glengarry Fencibles, a famous regiment of the War of 1812, was unveiled in Cornwall, Ontario. This plaque is one of a series being erected throughout the province by the Department of Travel and Publicity, acting on the advice of the Archaeological and Historic Sites Board of Ontario. Participants in the ceremony shown left to right included: Major the Rev. John R. Donihee, Captain of the Stormont, Dundas and Glengarry Highlanders; the Rev. D. A. Kerr, Pastor of Holy Cross Parish, Cornwall; Mr. Peter Manley, MPP, (Stormont); Mrs. Jean Casselman, MP, (Grenville-Dundas); Mrs. W. A. MacKinnon, President of the Glengarry Historical Society; Mr. James Rredin, President, Stormont, Dundas and Glengarry Historical Society; Colonel W. J. Franklin, M.C., V.D., Honorary Colonel, S.D. and G. Highlanders; the Honourable Fred M. Cass, QC, MPP, Ontario's Minister of Municipal Affairs and Honorary Colonel, S.D. and G. Highlanders; Msgr. E. J. MacDonald, MC, PAVG, Vicar General of the Diocese of Alexandria; His Worship Nicholas Kaneb, Mayor of Cornwall; Lieutenant-Colonel G. E. Edgerton, ED, Officer Commanding S.D. and G. Highlanders; and Dr. G. F. G. Stanley, a member of the province's Historic Sites Board.

Red Cross Report Calls On Volunteers For Increased Efforts

Last June we shipped 147 articles of knitting and sewing, plus six quilts to our Toronto headquarters. I should like to thank those who made this a reality. A very special thanks to Mrs. Stan Barkley, who not only made up many articles but also interested many others in the Hainsville area. A very devoted member in the person of the late Mrs. Earl VanAllen will be greatly missed. Mrs. VanAllen knitted nine girls sweaters, and needless to say there are nine happy little girls somewhere proudly wearing her sweaters.

The National Office has requested 60 per cent of our products for tropical countries this year. They are girls cotton dress and panties to match 2-14 yrs; Boys cotton shirts, drill shorts 2-14 years; Layettes and a new outer garment called a Cachabia. It's of cotton and wool similar to our ski parka. By concentrating on outerwear clothing larger numbers of children can be outfitted. Unfortunately I had ordered our regular quota before I knew of this request. However, any of the above can be ordered if there are enough requests. In the meantime our quota now on hand consists of 20 girls sweaters, 2 years; 20 pair girl's socks, 2 years, and 40 pair of mens socks. In sewing, 20 children's overalls, 1 year, and 20 girl's flanellette nighties, 12 years. The sewing articles are all pre-cut, thread and buttons supplied. I will make the buttonholes myself if you haven't a buttonhole attachment for your machine. The putting together of articles is left up to the individual. These articles don't have to be handed in until May. Would you give me a call, Mrs. D. Sisty, at OL 2-4436, and I will see that you receive the article or articles requested, or you may pick them up at the Red Cross Rooms in the Civic Centre.

Last year 330,000 articles were shipped to 21 countries. There were flood victims in Burma, Poland, Togo, Pakistan, British Honduras, Ceylon, Korea and India to name a few. There were Refugees in Hong Kong, Morocco, Tunisia and U.N.R.W.A. for Arab refugees in Lebanon, Jordan, Syria and Gaza.

We also finance and operate a small children hospital in Cyprus. The developments of ultra nationlism in Africa has necessitated the bulk of our production distributed throughout North and Central Africa, the Middle East and Far East. In Canada work was done for 11 other Red Cross services, the greater part for blood transfusion, relief hospitals, disaster and first aid.

We have much to do to help the unfortunate and as I read the reports that came in I know we must work harder and try to relieve the suffering of our fellow man. I'd like to hear from as many as possible who can sew and knit, so we can increase our output and be more proud of the part of this great humanitarian organization.

Mrs. D. Sisty,
Works Convener.

NAPOLEON—By McBride



GRAMPA—By Rocquembert

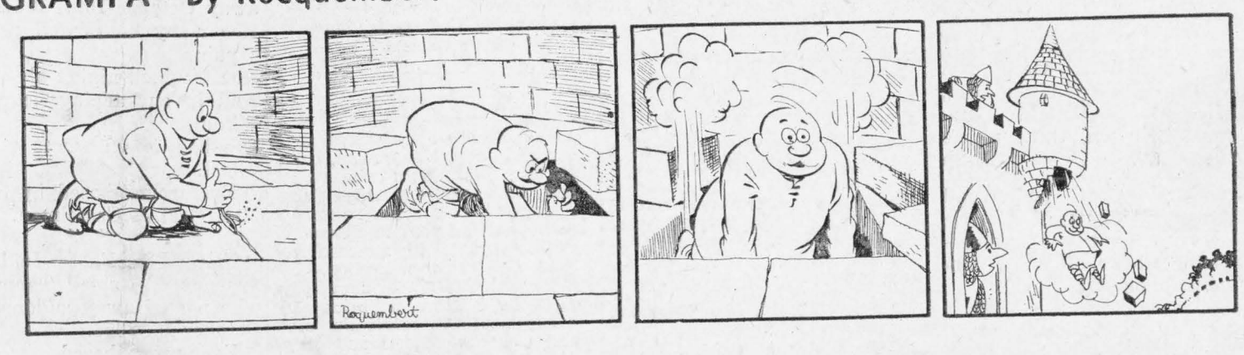

OUR TOWN—By McClelland



OUR TOWN—By McClelland



SOUTH MOUNTAIN—

(From Page Three)

ducted the funeral service.

Left to mourn are his wife, who was the former Elizabeth Williams, formerly of Saskatoon, Sask.; two brothers, Joseph A. Tallon, and Percy F. Tallon, both of Cornwall; two sisters, Mrs. Clary Mary Richardson, Ottawa, and Mrs. Elida Charlebois, Montreal, also neices and nephews.

Rev. S. D. Robertson conducted the graveside service. Interment was made in the Union Cemetery, South Mountain.

NEED SOMETHING? SEE THE WANT ADS

SPARKS by Willis Forbes



It's disgusting to see other people squander their money — especially when we can't help them.

KEEPS HOT WATER ON TAP AT TIMES OF HEAVY USE

HYDRO

BUILDS UP GENEROUS SUPPLY OF HOT WATER

the safe, clean low-cost way to have all the HOT WATER you want when you want it!

THE NEW TWO-ELEMENT
ELECTRIC WATER HEATER

Even "heavy-user" families can be sure of all the hot water they'll ever need, with this new fast-recovery electric water heater.

Two thermostatically controlled elements alternate automatically to provide maximum service at minimum cost.

There is a size and capacity to suit your household needs. Why not enjoy this low-cost convenience. Call us and get the facts.

WATCH
THE NEW WEEKLY TV SERIES
biography
An exciting new look at the life stories of world famous people

Village of Iroquois Hydro System

CANADA SAVINGS BONDS

Buy yours now, by instalments or for cash, at any branch of the "Royal"

ROYAL BANK

GENERAL GORE INSURANCE
LLOYD C. DAVIS
REAL ESTATE — GALE AGENCIES
IROQUOIS - OL 2-450[illegible]

THEY'RE
HERE NOW
AND TRADING HAS ALREADY STARTED ON THE
1963
PONTIAC
BUICK
ACADIAN
GMC TRUCKS
VISIT US NOW AND TEST DRIVE ONE OF THESE BEAUTIFUL NEW MODELS

-Special Prices-

WILL BE CONTINUED ON USED "DODGES" UNTIL THEY ARE CLEARED

1959 Dodge Regent $1375.00
1958 Dodge Regent $995.00
Three 1957 Dodges $795.00
1956 Dodge Regent $650.00
—and many others

TOP TRADE-IN ALLOWANCES AT—

Walter C. MacDonald Motors
WINCHESTER LIMITED
Phone 285 - - Winchester
Pontiac—Buick—Vauxhall—Acadian—GMC Trucks

If It's For Sale, Wanted, For Rent, etc.

SHOUT IT FROM THE WANT ADS

For Sale

HOMELITE CHAIN SAW; Easy Elecric Washer, both in good condition; 17" Admiral TV; 4 Burner Electric Stove—L. J. Gibbons Iroquois, OL 2-4507.

HOUSE For Sale, 14 Maple Ave., Iroquois. 18-6p

BEAGLE HOUND, male, No. STB8268; name Beltone Sam, price $35.00—Ronald Brinston, Brinston, Ont., phone OL 2-4636. 21-2p

FINDLAY Coal or Wood Range; Rangette Electric Heater; quantity of wood—Victor Cooke, R.R. 1 Iroquois, phone OL 2-4771. 21-2c

FOUR BEDROOM HOUSE, 1½ storeys, with extra lot in Morrisburg west end, phone KI 3-2129 or write Box 171, Morrisburg. 22-3c

STROLLER $18.00; Baby Gate $1.00 OL 2-4470

TALLMAN SWEET apples, hand picked at $1.25 per hamper, McIntosh Windfall apples, 75c per hamper. Please bring containers Stanley Shaver, R.R.1, Iroquois, Phone OL 2-4692. 22-1c

ONE GREY PARKA Coat boys size 16; Grey Car Coat, size 16. Apply Mrs. Jack Fetterly, Lakeview Drive, Phone OL 2-4438. 22-1p

10 PULLETS — Phone OL 2-4750 22-nc

1949 FORD Half Ton Truck, New Tires, Good condition—Duarte St. Pierre, 287 Ann St. Iroquois, Phone OL 2-4431. 22-1p

1954 PLYMOUTH Belvedere Sedan, snow tires and Block Heater, Clean condition. Phone OL 2-4785. 22-2p

ONE KROEHLER Chesterfield and chair, almost like new, modern design; 1 Bedroom suite, 3 pieces reasonable. Phone OL 2-4871. 22-1p

BABY CRIB and mattress, $15.00—Craig Brownell, 175 Caldwell Dr. Phone OL 2-4320. 22-1p

SEMI BUNGALOW in Prescott, Hardwood floors, oil hot water heating, completely furnished with modern furniture, price $15,000 complete, only $3,000 down. Irving H. Miller Ltd. Realtors, Prescott, Ont. 22-2c

LOST

WOULD THE person who found my Wallet, containing considerable amount of money last Wednesday please return the wallet and papers — Ed Cassentree, Iroquois, Ont.

NOTICE

As of this ad, anyone interested in the rental of the Royal Canadian Legion Hall in the village of Iroquois, please contact the Secy., D. Sisty, or the Pres., H. L. Roberts.
D. Sisty Secy.
Branch 370

WE SPECIALIZE in all types of farms. If you are thinking of selling, contact us for quick service. Charles Fleuvel, RR2, Brinston, or Irving H. Miller Ltd., Realtors, Prescott, phone WA 5-2380. 21-8c

CARDS OF THANKS

I wish to say a sincere thank you to all my friends, neighbours and relatives for their visits, cards, flowers, cigarettes and treats while I was a patient in Brockville General Hospital. It was greatly appreciated.

J. Wesley Moke

HOW EASY

to have one man arrange your personal insurance

. . . to protect your car, your home, and your life! Keep the good things you've earned in life, protect them with State Farm insurance. Let me show you how inexpensive and convenient complete coverage . . . and peace of mind . . . can be. Give me a call today.



Wm. J. Murray
Prescott
Phone 5-4868

STATE FARM MUTUAL
Automobile Insurance Company
Head Office: Toronto, Ontario

Property For Sale

Albert Gale
AGENCIES LTD.
REALTORS
MORRISBURG — ONTARIO
OFFICE PHONE K.I. 3-2898

INVESTMENT property, Cornwall, 3 apt. block, residential area, rents over $200 monthly, perma stone and frame construction, built in 1957, well landscaped property, all in top condition. Full price $21,000. excellent terms.

CORNWALL, 3 bedroom brick bungalow, oil heated, 4 pc. bathroom, lot 100 ft. x150 ft. down payment, $1000. Small monthly payments.

CORNWALL 4 bedroom modern brick bungalow, bright and homey well proportioned rooms, located in very nice area. Down payment $1,600. Monthly payments $100.

CORNWALL, riverdale area, 3 bedrooms, finished basement, garage, hardwood floors, 4 pc. bathroom, nicely decorated, landscaped property, full price $19,500. low monthly payments.

SUMMER and Winter property on Lake St. Francis, summer rental apts., boat docks etc. Highway and river property. Located at Summerstown. Full price $14,000. excellent terms arranged.

OUR OFFICES cover the GOLDEN TRIANGLE of ONTARIO. Call on our trained representatives to assist you. Without obligation.

WRITE P.O. BOX 397
Morrisburg Office Phone
KI 3-2898

Floyd Fisher
REAL ESTATE BROKER
Phones: Office KI 3-2044
Res. KI 3-2355
MORRISBURG, ONTARIO

GENERAL STORE - Located near the center of a thriving farming community. Solid brick building has 4000 square feet of floor space. Part of it is rented at $ 75. monthly. Store has approx. $ 5,000. of good clean stock. Total price for building, stock and equipment $ 16,500. Good terms can be arranged.

100 ACRE farm with well kept buildings 5 miles from Long Sault. 8 room house with furnace. Barn 60 x 100, 21 head cattle, 5 horses, tractor and machinery plus the years crop. Asking $ 17,000. with terms.

100 ACRE FARM near Chesterville all land workable. This is one of the best built up farms in the district. An 8 room house in extra good repair with bathroom and modern kitchen. The barns are all iron covered and will house 60 head, stable cleaner, machine shed double garage. Asking $ 22,500 $ 10,000. down.

300 ACRE farm in Williamsburg township. 7 room frame house in good condition. Barn 32 x 96 has stable with steel stanchions and water buckets, new granary and calf pens, 2 storey hen house, double garage, pressure system in both house and barn. Full price $ 11,000.

40 ACRE farm, 3 miles from Williamsburg. Good clay loam, all workable. 8 room modernized home with furnace and bathroom, good barns and hen house, cement block garage. Asking $ 7,000. half cash.

DUPLEX — On number Two Highway a short distance west of Cornwall. Good view of Lake St. Lawrence.

4 rooms and bath in each apartment. Hot water heating. Real value at $6500. Asking $1,000 down.

SALESMEN
R. L. McKendry—DI 2-9316
A. R. MacLeod—WE 3-0110
W. W. Meabry—KE 4-2119
H. W. Meikle—KI 3-3175

Joke of the Week



TNS

"Do you mind repeating that description of the wanted man?"

Property For Sale

R. A. Strader Ltd.
INSURANCE - REAL ESTATE
Shopping Centre, Iroquois
Phone OL 2-4567

●—WE OFFER

THREE BEDROOM brick bungalow with large living room, large kitchen, 4 pc. bath with vanity and hardwood and tile floors throughout. Cold room, recreation room and bedroom in basement. Frame garage with attached tool shed. Call us for inspection.

IN PRESCOTT—$1,500 down payment for 3 bedroom brick 1½ storey house in residential area and close to schools and shopping. Generous terms.

75 ACRE FARM 6 miles from Iroquois with 4 bedroom frame house. Asking $4,500.00.

$1,000 DOWN PAYMENT for three bedroom bungalow, 4 miles from Prescott on paved road. Monthly payments $60.00 per month.

Owen R. Davis
CO. LTD.
Real Estate and Insurance
Members of Photo Co-Op
J. E. McSHANE,
Representative
960 Massie Drive, Prescott, Ont.
Telephone WAlnut 5-4698

HOUSE, rural area, 3 bedrooms, kitchen, living and dining room and bath room.

HOUSE in town, 3 bedrooms, kitchen, living and dining room.

100 ACRE FARM nearly all tillable, good seven room house, good barn, ties 20 head of cattle, hydro, water, school bus passes door.

GENERAL STORE business, good annual turnover. Store to be leased with living quarters. Price is the stock and equipment.

For further information call

CARMAN H. CROWDER
South Mountain Tele. 50
Irving H. Miller Ltd. Broker
21-tfc

What causes MOST home fires????

47% of all home fires in Canada are caused by CARELESS SMOKING
16% by FAULTY HEATING EQUIPMENT
12% by rubbish and TRASH
10% by ELECTRIC WIRING

October 7-13 is
FIRE PREVENTION WEEK

You can help protect yourself against fire loss by eliminating fire hazards in your home.

And you can help protect yourself against the costs of fire loss by making sure you have enough fire insurance to replace your home and furnishings or the contents of your apartment at today's prices.

For information about CIA's Home Protection . . . fire, theft, family liability just call:

LORNE MELLAN
Brinston, Ontario
South Mountain, Phone 651r3

CIA Co-operators Insurance Association

PLOWING MATCH—

(From Page Four)

girls who had not reached their 18th birthday at the time of plowing match. They qualified for the T. Eaton Special—first prize going out to Dale Crowder, Williamsburg; second to Michael Ault, Brinston, third to Beorge Baker, Winchester.

Class Eight — tractor plow, mounted 3 furrow, to boys and girls under 18 who had not reached their 18th birthday at time of plowing match — 1 to Marcell Clement, Marionville; 2 Guy Clement, Marionville.

The Esso special was presented by Mr. Easter to Dale Pemberton, Inkerman, on behalf of the Imperial Oil Co.

The draw for an electric lantern donated by Chas. Anderson, on behalf of Imperial Oil, was won by Marcel Clement of Marionville.

The banquet, following the plowing match, was held in the United Church Hall with members of the United Church catering.

IN MEMORIAM

ARMSTRONG — In loving memory of a dear sister, Mrs. Charles Armstrong, who passed away October 16th, 1961.
Her many hours and days of pain,
Her troubled nights are past;
And in our aching hearts we know
She has found sweet rest at last.
Ever remembered by Sister, Mrs. Oral J. Casselman.

* * *

THOMPSON — In loving memory of Russell Thompson, who passed away suddenly on October 13, 1954.
Ever remembered,
By His Wife

* * *

ARMSTRONG— In fond and loving memory of beloved wife and mother, Mrs. Carrie Armstrong, who passed away October 16, 1961.
So many things have happened Mother
Since you were called away,
Things that you would have enjoyed
Had you been left to stay.
So many things to share with us,
Just the usual way
Things that could be so much nicer
If you were here today.
We cannot bring the old days back
Your hands we cannot touch,
But we treasure happy memories.
Of a Mother we loved so much.
October comes with deep regret
Brings back a day we can't forget,
Her thoughts were all so full of us
She never could forget.
And so I think that where she is,
She must be watching yet.
Sadly missed and remembered by

Husband and Family

CARDS OF THANKS

I wish to extend grateful thanks to all who sent me gifts, letters and cards; also flowers during my stay in the Kingston General Hospital. These kindly acts were greatly appreciated.

Mrs. Annie Kirker

* * *

I wish to express my thanks to all those who remembered me with cards, letters and flowers while I was in Winchester District Memorial Hospital. Also special thanks to Dr. J. R. Miller.

Mrs. Claire Casselman

"Diamond Jubilee Year"
OTTAWA WINTER FAIR
and
HORSE SHOW
THE COLISEUM
OCTOBER 22 TO 27

An ountstanding and colorful Horse Show each evening and Sat. matinee; many new exhibitors from U.S. and Canada, big classes and keen competition, thrilling: Ken Boen and his "New Grey Mare", fun and good sport for all. Get tickets early.

* * *

WIN A 1963 DODGE, ALSO $750.00 DIAMOND RING

* * *

CHAMPIONSHIP SHOWS

Ayrshires, Monday, Oct. 22nd, 8:30 a.m. Jerseys, Monday, Oct. 22nd, 1:30 a.m. Holsteins, Tuesday, Oct. 23, 1 p.m. and Wed., Oct. 24th, 9 a.m. Guernseys, Wed., Oct. 24, 9 a.m. Market Cattle, Thurs., Oct. 25, 1 p.m. Steer Sale, Fri., Oct. 26, 4 p.m. Eastern Ontario Championship Calf Show, Friday, Oct. 26, 8.30 a.m. and all day. Heavy horse line classes, Tues., Oct. 23, 1 p.m. Light horses, Wed., Oct. 24, 10 a.m. and 1 p.m.

* * *

See the many wonderful exhibits by the ladies in the east mezzanine

* * *

Tickets — All reserved for evening show—write or phone early: $1, $1.50 and $2—phone CE 6-7456 or write, Ottawa Winter Fair, The Coliseum, Ottawa.

Pittston

PITTSTON U.C.W. HOLDS THANK-OFFERING

The United Church Women of Pittston held their Thankoffering meeting on Friday evening, October 5th, in the church and had as guests the United Church Women of Hanesville, Shanly, Ventnor and Mainsville; also the Presbyterian W.M.S. Mrs. Roy Leizert presided and Mrs. Fred Taylor was organist.

Quiet music was played by Mrs. Taylor and Mrs. Leizert gave a few remarks to open the service. Mrs. Cecil Warren of Mainsville UCW read two poems; Mrs. Roy Holmes, Mrs. George Montgomery and Mrs. Presley Montgomery of Presbyterian WMS were in charge of the devotions.

The Junior Choir of Shanly Church with Mrs. Earl Pitt as organist, rendered a selection. Mrs. Kenneth Henderson, of Ventnor UCW, gave a reading and Mrs. Fawcett, of Hanesville UCW sang a solo "How Great Thou Art". Offering was received by Mrs. Garnet Sloan and Mrs. Clarence Marlatt and dedicated by Mrs. Wm. Taylor. The guest speaker, Mrs. Allen of Cardinal, was introduced by Mrs. Roy Leizert, her topic being on China and she gave a very interesting talk telling about the Chinese Women as she knew them.

Mrs. Edwin Cooper, on behalf of the Pittston UCW expressed thanks to the speaker and all who had helped out in the program.

Hymn 578 was sung and Mrs. Roy Leizert closed the meeting with prayer. A bounteous lunch was served and a social hour followed.

Mrs. Kenneth Henderson expressed thanks to the Pittston UCW for their hospitality.

* * *

PERSONALS

Miss Bessie Hunter, Brockville, spent a few days recently with Mr. and Mrs. Presley Montgomery and Mrs. Ida Hunter.

Mrs. Presley Montgomery and Miss Bessie Hunter called on Mr. Jack Hunter on Monday afternoon last.

Hilliard and Donnie Bickerton, Edwards; Mr. and Mrs. Alvin Leizert and Emerson Ingram were Sunday dinner guests with Mr. and Mrs. Earl Marlatt; supper guests were Mr. and Mrs. Silas Leizert of Kemptville, and Mr. and Mrs. Roy Holmes.

Mr. and Mrs. Ed. Hunter, Mr. and Mrs. Dean Hunter and girls, Spencerville, were recent evening guests with Mr. and Mrs. Presley Montgomery and Mrs. Ida Hunter.

A number of the Presbyterian WMS members attended the WMS Thankoffering meeting held in the Presbyterian Church, Cardinal, on Wednesday afternoon when Miss Powrie was the guest speaker.

Mrs. Charles McKeen, Mainsville, called on Mrs. Ida Hunter and Mrs. Presley Montgomery on Thursday afternoon.

RAIN WEAR
WOMEN'S—Low, Medium and High Heels
CHILDREN'S—Red or Brown—Pull On
MEN'S—Over Rubbers — Toe Rubbers
Rubber Boots
Work Socks — Mitts — Gloves
PARMETER'S SHOES

News Notes

Born — At Winchester District Memorial Hospital, Friday, October 5 to Mr. and Mrs. Claire Casselman, a daughter, Brenda; a sister for Betty and Arthur.

* * *

Mr. and Mrs. Allan Shaver and family, of Ottawa, and Edward Shaver, of Toronto, spent thanksgiving weekend with Mr. and Mrs. Jack Shaver.

* * *

Mr. and Mrs. T. D. C. Hamilton, of Ottawa, spent thanksgiving with Mrs. W. D. Hamilton and family.

* * *

Mr. and Mrs. Jack Saver and Mr. and Mrs. Ford McCaslin left the first of the week for a trip to the western provinces.

DANCE

Every Saturday night in the Iroquois Civic Centre. Music by Andy and the Tritones. Dancing from 9 to 12. Admission 75c.

LORNE G. CRABBE
INSURANCE - REAL ESTATE
We offer you complete and prompt service:
IN INSURANCE: Automobile, Fire, Theft, Liability
AND
IN REAL ESTATE: whether buying or selling
120 King St East PRESCOTT WA 5-3759

Vitamins . . .
For ADULTS and CHILDREN

Super Plenamins Sr. and Jr.—Tablets and Liquid
Vi-Daylin and Infantol Liquid, Polymulsion
Ostoco and Polyvisol Drops
Geritol and Breakfast Vitamins
Wampole's Cod Liver Oil—Scott's Emulsion

●—GILLETTE'S WORLD SERIES SPECIAL—
RAZOR and SHAVING CREAM—
2.29 Value .... for $1.95

●—ADORN HAIR SPRAY—with FREE POOF brush
$1.89

TRISPAN ANTRAL CAPSULES FOR SINUS AND COLDS

●—GLADE AIR FRESHENERS— Reg. 79c
Special 69c

●—COMING: FALL ONE CENT SALE
10 BIG DAYS!
OCTOBER 18 TO OCTOBER 27

1c Sale Starts Oct. 18th
For 10 Big Days
Gilmer Pharmacy Ltd.

IROQUOIS SHOPPING PLAZA OL 2-4379

The Iroquois Post

Presents a distinctive line of Wedding Invitations

Let us assist you with your plans for that all important wedding day.

COME IN AND SEE OUR COMPLETE SELECTION OF

- INVITATIONS
- ANNOUNCEMENTS
- INFORMALS
- ACCESSORIES

Your choice of various paper stocks, type styles and sizes.

ask for . . .

Forever Yours by Intaglio NATIONAL

Select your wedding invitations, announcements and accessories with complete confidence as to quality and correctness of form.



WE ALSO HAVE PERSONALIZED WEDDING NAPKINS, MATCHES AND CAKE BOXES