THE WINCHESTER PRESS

VOL. FIFTY-NINE — WINCHESTER, ONT., THURSDAY, SEPTEMBER 12th, 1946 — NO. 17

Coming Events

DATES TO REMEMBER

THE WOMEN'S INSTITUTE

The regular monthly meeting of the Women' Institute will be held in the Town Hall on Tuesday, September 17th, at 7.45 p.m. A good programme will be presented. A report or demonstration on Salads-the-Year-Round will be given. Roll Call: Name a kitchen gadget I find useful in my home. Visitors are welcome.

17c

FALL FAIR DATES

Newington	Sept. 12-13
Lanark	Sept. 13
Richmond	Sept. 12-14
Spencerville	Sept. 17-18
Maxville	Sept. 19-20
Metcalfe	Sept. 20-21
Avonmore	Sept. 24-25
Carp	Sept. 27-28
Williamstown	Sept. 24-25

ATTENTION, HONEY CONSUMERS

Will those who have left containers with me, please call Thursday or Friday for same. I have also a limited amount of Dark Honey for sale.

17p. Ellsworth Summers.

"HOLLYWOOD BEAUTY SALON"
Located at Hotel Winchester.

Machine, Machineless and Cold Wave Permanents.
and all types of beauty culture
Evenings by Appointments only.
Phone 292 or 111.

11tfc **Mrs. Louise Armstrong.**

Talking Pictures

Town Hall, Winchester
Every Wednesday and Saturday

Good Feature Picture Each Evening

FEATURE FOR SATURDAY
"Lady On A Train"
Starring Deanna Durbin

FEATURE FOR WEDNESDAY
"Scattergood Pulls The Strings"
Starring Guy Kibbee

Saturday Show at 7.30 and 9.00 p.m.
Wednesday at 8.00 p.m.
Admission 30c - Children 20c.

PATRONIZE YOUR LOCAL THEATRE !

WM. HILL, Optometrist
Specializing in the Correction of Visual and Muscular Defects of the Eye.
In attendance at A. Davidson's.
By Appointment Only.
Sept. 19th and Oct. 3rd.

Memorial Hospital Pledges Continued

Final reports of some canvasses are still outstanding, and as yet Williamsburg has not been organized for the Memorial Hospital canvass. Many of the following donations have been received through the mails, while others were turned in to district canvassers. Most of them are below the $30.00 minimum donation asked for, but they are appreciated, nevertheless. Official receipts will be sent to all subscribers within the next few weeks.

Mrs. Wm. McConnell	30.00
G. H. Wood & Co., Ltd.	25.00
Rev. Mervyn Summers	25.00
Archie O'Neill	25.00
H. L. McTavish	25.00
A. D. McTavish	25.00
Miss Gladys Hill	25.00
Mr. and Mrs. Russell McNabb	25.00
Mrs. Martha Dickson Smith, Watertown, N. Y.	25.00
Chester Rose	25.00
Mrs. R. M. Carkner	25.00
Mrs. Ethel Hickey, Dunnville	25.00
Mrs. Daniel Levere	25.00
Kenneth Guy	25.00
Chas. Hill	25.00
A. J. Forward	25.00
Russell Liscumb	25.00
Dan Shaver	25.00
Hubert McCauley	25.00
Mrs. R. H. Timmins	25.00
Mrs. Newton, in memory of grandparents	25.00
Alex Wylie	25.00
Jas. W. Cameron	25.00
Orma Acres	25.00
Dan Ferguson	25.00
S. M. Ferguson	25.00
Carman Acres	25.00
Geo. G. Acres	25.00
Mr. and Mrs. Hector Belanger	20.00
Frank Darling	20.00
A. V. Hemmings	20.00
Mr. and Mrs. G. McKendry	20.00
Alex Kerr	20.00
Sam Hummel	20.00
Earl Baldwin	20.00
Charles Booth	20.00
Mrs. R. E. Young	20.00
Mrs. David Salter	20.00
Frank Sutherland	20.00

(To Be Continued)

SCHOOL FAIR ON SEPT. 13th

Rural schools of southern Williamsburg Township will hold their first post-war fair on Friday, Sept. 13th, at S.S. No. 3, Riverside. Any school in the area which has not entered the competition may do so by applying to the organizer, Mr. J. W. McMartin, Aultsville.

Mr. H. W. Graham, agricultural representative of the district, and Mr. W. J. Stewart, inspector of public schools, will be on hand at the fair to judge entries.

INKERMAN UNITED CHURCH ANNIVERSARY

Anniversary Services will be held in Inkerman United Church on Sunday, September 15th, at 10.30 a.m. and 7.30 p.m. The guest speaker will be Rev. Mr. Fee, of Williamsburg, and there will be special music by the choir. The pastor, Rev. G. S. Gervan, extends an invitation to everyone to attend these Anniversary Services.

NOTICE!

If more convenient to those who have outstanding accounts with us from our Hardware Dept., payment may be made at my residence on Cameron Ave. These accounts may also be paid at my Farmers' Supply Store on Main Street, West. Prompt settlement of these accounts would be greatly appreciated.

17-18c **W. C. MacDONALD**

Theatre News!

PICADILLY

NOW PLAYING

Thurs., Fri., Sat., SEPTEMBER 12-13-14
"MIDNIGHT MANHUNT"

A story aglow with action and adventure, with a cast headed by William Gargan and Ann Savage, assures perfect entertainment.

—Also—
"GUNS AND GUITARS"

An excellent combination of Western action, songs and comedy, with Gene Autry.

Next Week's Features

Mon., Tues., Wed., SEPTEMBER 16-17-18
"THE HARVEY GIRLS"

Come along with us to meet the Harvey Girls on the fastest, funniest train ride you ever took, and find out why they called the gay Nineties gay. Starring Judy Garland, Marjorie Main, John Hodiak and Preston Foster.

Thurs., Fri., Sat., SEPTEMBER 19-20-21
"TERROR BY NIGHT"

Travel with fiction's mighty men of mystery, Sherlock Holmes and Dr. Watson, as they solve the strangest murder on record. Starring Basil Rathbone, Nigel Bruce and Alan Mowbray.

"CHEROKEE FLASH"

A fast-action range adventure loaded with thrills and excitement, wtih Sunset Carson.

WEDDINGS

SPEARMAN—BELL

A pretty wedding was solemnized on Thursday, September 5th, at 2 o'clock, at the home of the bride's mother, Belleville, when Annie Phyllis, youngest daughter of Mrs. Mabel Bell and the late John E. Bell, became the bride of Lloyd Alexander, son of Mr. and Mrs. Wilbert Spearman, of Inkerman. The ceremony was performed by Rev. J. S. A. Spearman, brother of the groom, beneath an arch of evergreen and pink and white streamers.

The bride was charming in a floor-length gown of ivory brocaded chiffon. Her finger-tip veil was caught to her hair with a halo headdress and she carried a bouquet of deep red roses.

The bride's sister, Vivian, was bridesmaid, wearing a floor-length gown of turquoise chiffon and matching headdress and carrying a peach gladioli bouquet. Little Mary Spearman was sweet as a flower girl, wearing white silk and carrying a nosegay of sweet peas.

Mr. Ira Spearman, brother of the groom, was best man.

After the ceremony, a delightful reception was held, the bride's mother wearing a Queen Blue frock and a pink gladioli corsage. The groom's mother wore a black and white bengaline suit and a corsage of mauve gladioli.

The happy couple left by motor for Toronto, Hamilton and Niagara Falls. For travelling, the bride chose a navy crepe suit with white accessories, and a corsage of roses. On their return they will reside at Inkerman.

MacINTOSH CLAN MEETS AT IROQUOIS

The annual clan MacIntosh picnic was held at the summer home of Dr. P. A. MacIntosh at Doran's Point, Iroquois, on Labor Day. During the afternoon an excellent program was presided over by Dr. P. A. MacIntosh, which included an address by Mayor Lee McKnight, of Prescott; Musical selections by Pipers John Kinghorne, North Augusta; Lachie MacDonald, Ralph Munroe and Helen Munroe, of Kemptville, and drummers Stew art McVeigh, of Prescott, and A. Baillie, of Brockville.

Miss Audrey Judge, of Prescott, provided a program of piano selections, which included a Scottish fantasy and a musical travelogue, and also acted as pianist for the group singing which was directed by Allan Reid, of Prescott.

Dr. P. A. McIntosh sketched the history of the development of the MacIntosh apple, and welcomed the many guests present, some of whom were from Calgary and New Brunswick.

An illuminating insight of a flying trip which he made while on active service overseas, to the ancestral home of the clan, was given by Major Fred MacIntosh Cass, M.A., of Winchester.

Fitting tribute to members of the clan who have passed away during the past year was paid by Dr. MacIntosh, and a two minute silence was observed.

An interesting feature of the celebration was the splendidly arranged picture gallery.

Rev. W. R. Johnston, of Carp, a former minister of Spencerville, officiated at the baptism of two children, Richard Kenneth, son of Mr. and Mrs. Kenneth Lumsden, of Prescott, and Sarah Ann Rae, daughter of Mr. and Mrs. Frank Shaver, of Iroquois, and great-granddaughter of Dr. P. A. McIntosh. The water used for the christening ceremony was brought from Loch May, near Inverness, Scotland.

WELCOMED HOME

The home of Mr. and Mrs. Bruce Slater, Inkerman, was the scene of a happy gathering recently, when a number of neighbours and friends assembled to extend a "welcome home" to their son, R. L. Slater, and his overseas bride. The evening was spent in games and social intercourse. About 10 o'clock the young couple were called up and presented with a purse of money, accompanied by an appropriate address. This was followed by the serving of lunch.

BODY OF ARTHUR SERVISS FOUND IN OLD CANAL

The body of Arthur Serviss, who disappeared on October 27th, 1945, was taken from the old canal, at Iroquois, on Tuesday afternoon of last week. A couple of days previous a fisherman noticed some flesh on his anchor when he raised it, and notified the Iroquois authorities. Dragging operations were first made without success. The services of the Department of Railways and Canals diver were then secured and he located the body in a large box where it had floated and became securely fastened. The body has been identified as that of Mr. Serviss. No inquest was held, and burial was made in the Anglican Cemetery last Thursday at 11 a.m. from W. E. Fitzsimmon's Funeral parlors.

Surviving are his widow; one daughter, Mrs. W. Hagarty, of Iroquois, and one son, Edmund, of Morrisburg, and several grandchildren.

BORN

At Ottawa, on Friday, August 30th, 1946, to Mr. and Mrs. Leslie Smith, of Ottawa, a daughter—Linda Gail.

Hy. Bessin Closes Big Business Deal

A major business deal was closed at Ottawa yesterday, when Mr. Hy. Bessin, local merchant, in partnership with Mr. L. S. Greenberg, purchased the Eastview Bus Lines from the former's uncle, Mr. Leon Petegorsky. The price involved was $164,000. Mr. Petegorsky started the line in 1925, and today, busses run to Overbrook, Rideau Military Hospital, Rockcliffe Airport, National Research Building, Notre Dame Cemetery and Eastview. There are 14 coaches in operation with two new ones to be added shortly.

A few weeks ago Mr. Bessin and his mother, Mrs. R. Bessin, purchased the Avalon Theatre Building in Ottawa at a cost of $118,000.

In a statement to the Press yesterday, Mr. Bessin said that as a result of these business transactions, he would have to make some changes in his local business. He will continue to operate Hotel Winchester and the Egg-Grading Station, but will discontinue some departments in his general store. An announcement to this effect will be made later, he said.

REV. H. P. MAITLAND ELECTED MODERATOR

Rev. H. P. Maitland, of Morrisburg, was elected moderator of the Brockville Presbytery of the Presbyterian church in Canada at its September meeting, held at Prescott last week.

He succeeds Rev. Wallace MacKinnon, of Winchester. Rev. William Merrilees, of Westport, was returned to his office of clerk of presbytery, an office he has filled since 1925.

The sessions dealt chiefly with the receiving of reports of congregations and from the general assembly, and striking of standing committees.

The resignation of Rev. Wm. Reynolds from the charges of Spencerville ,East Oxford and Ventnor, was received with regret by presbytery.

QUALITY BLACK & WHITE SHOW AT SOUTH MOUNTAIN

A quality Black and White Show was staged by the Holstein Breeders' Club of Dundas County on Friday, September 6th. in conjunction with the Mountain Agricultural Society Fair at South Mountain. Thirteen exhibitors brought out fifty-two head of cattle for the occasion. The Judge. Mr. M. C. McPhail, of Kemptville, made the following awards:—

W. J. Fawcett, Inkerman, eleven firsts, three seconds, five thirds, two fourth and one fifth. W. R. McMenemy & Son, Inkerman, six firsts, eight seconds, four thirds, and two fifths. R. A. Suffel & Sons, Inkerman, one first, two seconds, one third, two fourths and one tenth. Dwight Dawley, Winchester, one first, one second, four thirds, one fourth, two fifths, one eighth, one eleventh and one twelfth. Basil Dawley, Winchester, one first. Basil Suddaby, South Mountain, one second and one fourth. W. O. Dixon, Chesterville, one second. W. E. Brissenden Osgoode, one second; Arnold Gilroy, South Mountain, one third; McVey Brothers, Wichester, one second; Parker Locke, Williamsburg, one fourth; Mrs. Lillian Allison, Chesterville, one seventh; James Fawcett, Winchester, one ninth.

The championships were keenly contested and the animals taking the major awards were of a very high class.

R. A. Suffel and Sons showed the Senior and Grand Champion Bull, Willola Sir Rag Apple Ormsby. W. O. Dixon's bull, Harwil Rag Apple Bonheur was Reserve Senior Champion. W. J. Fawcett showed the Champion Junior and Reserve Grand Champion bull, Willola Rag Apple Jack. The Reserve Champion Junior bull, Jay-Dee Ormsby Buster, won for Basil Dawley.

The Senior Champion and Reserve Grand Champion Female, Illehu Montvic Peg and the Reserve Senior Champion female, Sallie Bonheur Pontiac, won for W. R. McMenomy and Son. W. J. Fawcett showed the Junior Champion and Grand Champion female, Willola Daisy Supreme. This heifer was All Canadian 1945. He also showed the Reserve Champion female, Willola Maida Burke Supreme.

W. R. McMenomy and Son was first and third in the Get of Sire, with W. J. Fawcett in second place. In the Junior Get of Sire class, Fawcett won first and second and McMeomy & Son third. Progeny of Dam class, W. J. Fawcett first and third, R. A. Suffel & Sons second, and Dwight Dawley fourth and fifth. Graded Herd, McMenomy & Son, first; W. J. Fawcett, second and third; R. A. Suffel, fourth, and Dwight Dawley , fifth. Junior Herd, W. J. Fawcett, first; McMenomy & Son, second; Dwight Dawley, third.

A large number of special prizes were distributed mainly between the two largest prize winners. Messrs. Gordon Mulholland and Grant Smith acted as ring masters, and H. W. Graham as clerk.

The Mountain Calf Club girls and boys in the first year of operation put on a very creditable show. There were nineteen heifer calves lined up for the judge, Mr. M. C. McPhail, to score. Messrs. Grant Smith and Basil Dawley scored the boys and girls on the ability to show their calves.

The remainder of the year's work for this club will be completed in October, when final results will be announced. H. W. Graham, the Agricultural Representative, was in charge of proceedings.

OBITUARY

LATE JAMES SCOTT

Mr. James Scott, a former well-known citizen of this district, passed away in an Ogdensburg Hospital on Thursday last. He was in his 88th year and had been in ill health for some time. Prior to moving to Waddington, N. Y., the late Mr. Scott resided for many years on the farm, east of Winchester, now occupied by Mr. Colin Hay and family. He was a brother of the late Mr. Thomas Scott, for several years local Postmaster, and the late Mr. Wm. Scott, father of Mrs. Walter Flora, Ottawa.

Born at Winchester, he was a son of the late George Scott and his wife, Janet Irving. His wife was the former Kate Shaver, who predeceased him several years ago.

The funeral was held on Sunday afternoon, with service in the Presbyterian Church, Waddington. Interment took place at Maple Ridge Cemetery, where a number of friends and neighbours gathered to pay tribute to a former loved and respected citizen of Winchester.

Deceased is survived by one daughter, Mrs. John Powell (Jessie), of Waddington.

W. H. S. Leads Many Schools In Student Population This Year

With an enrolment of 154 students, Winchester High School leads all other secondary schools in this district. High Schools with lower enrolments include Chesterville, Morewood, Avonmore, Maxville, Morrisburg, Iroquois, Cardinal, Prescott, Kemptville and Russell. The local enrolment also establishes an attendance record for Winchester High School. Noted among the outside students attending W. H. S. this year are several from Williamsburg, who formerly attended Morrisburg Collegiate.

Chesterville High School also has a record for enrolment in First Form, with 71 students, and the Board are considering engaging an additional teacher.

Winchester High School's consistent good record in examination results is probably one of the chief attractions for outside students.

Several W. H. S. students, who went West to help in the harvest, and some still working on local farms, will be returning to school later, when the enrolment will probably go over the 160 mark.

HONOURED AFTER MARRIAGE

A very pleasant evening was enjoyed on Friday, August 30th, when a party of about sixty relatives gathered at the home of Mr. and Mrs. Harold Levere to honour their daughter, Joy, upon her recent marriage to Mr. Clare Miller. The hostesses for the evening were Mrs. Lorne Guy and Misses Mae and Ellen Walter. The evening was spent in games. At an appointed hour, the bride and groom were called to the floor and an appropriate address was read by Mrs. Gordon Levere, cousin of the bride. Little Lyal and Lyla Levere, twin cousins of the bride, dressed as bride and groom, drew in a wagon decorated in pink and white, laden wih gifts. The bride was presented with a beautifully decorated bride's book, by little Miss Barbara Francis. In a few well chosen words, the bride and groom thanked those present for their gifts and best wishes. Lunch was served and the evening brought to a close with the guests registering in the bride's book.

FLOODS OF APPLICATIONS FOR CALFHOOD VACCINATION

Applications are pouring in, Eric Casselman, president of the Dundas County Federation of Agriculture, informed the Press last week, from farmers throughout the district, for the vaccination of their calves against Bang's Disease. The canvassers are completing their work and report almost 100 per cent. co-operation from farmers already contacted. It appears at present that in most sections of the county every calf will be vaccinated.

Veterinarians have already started on the big task of vaccinating the calves. Dr. E. E. Howe, Morrisburg, has commenced in his district of the southern portions of Williamsburg and Matilda Townships; Dr. D. Docksteader, of Chesterville, has also started in the northern portion of Williamsburg and the south half of Winchester township.

Dr. D. L. MacLean, local veterinary, started last week to vaccinate in the northern halves of Matilda and Winchester Township, and Dr. G. Coleman, of Kemptville, will take on Mountain Township.

MEDICAL NOTICE !

I will open a Medical Office in the MacLean Building, formerly the Jo-Anne Shoppe, on Monday, September 16th. Office hours will be from 2 to 4 p.m. and 7 to 9 p.m. daily. Telephone 246. If there is no answer at this number, or if the call is made after 9 p.m., phone No. 2, Hotel Winchester.

17tfc. **Dr. W. M. Byers.**

Misunderstanding In Date "Flag-Stop" To Become Effective

There appears to be some misunderstanding regarding the flagging of the early morning and midnight trains in Winchester. Last week the local Council was informed that the "flag-stop" was being resumed here at once, and the Press announced that fact in its news columns. Now, the Coucil has been informed that the trains in question cannot be flagged, except in cases of dire emergency, until after Standard Time is resumed the end of September. After that time Winchester will be made a permanent "flag-stop." Since the announcement appeared in last week's Press, several local citizens tried to flag these trains, without success. We are sorry for the inconvenience caused them, but we published the news in good faith and at the request of the Council. All we can say now is "don't try to flag these trains until September 30th."

FAREWELL AT WINCHESTER STATION

A very pleasant evening was spent at the home of Mr. and Mrs. O. Letellier and daughter, Reta, on Friday last, when their friends and neighbours gathered for a social hour before they leave the community for their new home. During the evening the honoured trio were called to the floor and Mrs. Neil Gray presented Mr. and Mrs. Letelier with a beautiful table lamp, and Reta with a set of glamor pins, while Mr. Robert Geggie read the following address:

Dear Friends:—On learning of your decision to leave our community and take up residence in another locality, we, your friends and neighbours, could not let the occasion pass without assembling here this evening to express our regret of your going, and to wish you much happiness in your new home.

We realize there are many changes in one's life as well as troubles and joys, and we feel no matter where you roam you will not forget your old friends around Winchester Station. As we all know you are about to leave, may we grant that God's richest blessings go with you and His Presence ever guide you.

In closing, we would ask you to accept this gift, with the earnest wish that it will always serve you as a reminder of this community.

Mr. Letellier, on behalf of his wife and daughter, thanked all for the lovely gifts and the social time, and invited them all to visit them in their new home. All joined in singing "For They Are Jolly Good Fellows."

The rest of the evening was spent in a social hour, after which a dainty lunch was served by the ladies.

LOCAL AND GENERAL

United Church Note.

On Sunday, September 15th, in the United Church, Sunday School will be held at 10.10 a.m.; Rally Day Service at 10.30; Harmony Service, 3 p.m.; Evening Worship, 7.30 p.m.; Meeting for Men at 8.40 p.m. The Sacrament of Baptism will be observed at the morning service.

Returns From Hospital.

Mr. Jas. Crawford, local barber, who has been a patient in a Montreal Hospital for the past couple of weeks, where he underwent a minor operation, is expected to return home this week. He will continue the treatments on his eyes at Ottawa. Mrs. Crawford, who went to Montreal on Monday, accompanied him home.

No Renewal Forms

There are no applications for further ration books at the back of the books which are now being issued. Wartime Prices and Trade Board offiicals surmise that this means the new books will be the last issued and therefore there will be no more rationing after the coupons are used. The officials caution, however, that the new books contain plenty of coupons to keep rationing in vogue for at least another year. The new books have coupons marked "X" and "V". What they are for is anyone's guess.

Town Hall, Winchester

TONIGHT

(Thursday, Sept. 12th)

DANNY BOY, Radio Artist AND HIS MERRY MAKERS

Two hours of High Class Vaudeville Performance, featuring Little Joe McCarthy, Charlie's Irish Uncle, yodels and sings—a very funny act.

"Happy Old Hiram"—His funny songs, jokes and Barnyard Dance will make everyone roar with laughter. He plays a Red Hot Banjo.

Big Comic Magic Show. Laughs galore; amazing Card Tricks; Gambling Tricks exposed—teaching young folks to never gamble.

Hear Danny Boy with his famous Electric Guitar and Uke Banjo, Formby style. Songs old and new.

See and hear Miss Betty, typical Westerner; cowboy and sacred songs.

Children 20c; Adults, 35c. Program starts at 8.30 p.m.

JUST CALL **33** NEXT TIME FOR

Groceries AND Fruit

You will be pleased with both Quality and Price

When Downtown Refresh Yourself at our Soda Bar.

Our 50th Anniversary Year.

1896 **FLORA'S** 1946

WINCHESTER, ONT.

POULTRY WANTED

All kinds of Poultry Wanted at all Seasons. Also Hides and Wool. Highest Prices Paid and you are assured of a Square Deal.

MORRIS ROSS
PHONE 19 - WINCHESTER

Notice to Farmers

This is to inform you that the well-known cattle dealer from Massachusetts, H. Strachman, is in Winchester. We want 100 to 200 cattle right away. Fresh cows or close-up springers.

Call Carson Kerr, Winchester, Ont. Phone 111. 48tfc.

CASS & CASS
F. M. CASS, M. A. W. J. CASS, K. C.
LAW OFFICES
Chesterville, Dial 371. Winchester
Bank of Nova Scotia Block. Phone 11

BESSIN'S Hardware Dept

VITAPANE
Glass Substitute
For Poultry Houses, Stable, etc.
85c sq. yd.

Halter Shanks
Made of 9-16 inch wartime Rope, with Wire Snap.
30c each

TWO ONLY LARGE
Mechanics Vises
4½-inch Renewable Jaws, Weighs 43 lbs.
$16.00

FIRST SHIPMENT OF ENGLISH
Side Cutting Pliers
6-Inch 7-Inch 8-Inch
85c $1.00 $1.25

BUY HARNESS NOW AND SAVE

A few sizes of Double Diamond
WINDOW GLASS
For immediate delivery.

SPECIAL
TWO SETS OF
Team Back Pads
Made of new style Tan Leather, Solid Brass Trimming.
8.00 pair.

STORE CLOSED ALL DAY MONDAY
To prepare for our Big Clearing Sale

BESSIN'S BIG STORE

"THE WINCHESTER PRESS"

W. F. WORKMAN, Editor & Publisher.

"Authorized as second class mail, Post Office Department, Ottawa."

AN INDEPENDENT NEWSPAPER

Devoted to the interests of Winchester and surrounding districts. Published on Wednesday evening and dated Thursday. Established in the year 1888, the Press is Dundas County's Largest and Leading Weekly Newspaper. Guaranteed circulation of over 1600. Subscription Rates $2.00, Foreign $2.50, in advance.

Member of the Canadian Weekly Newspaper Association and Ontario-Quebec Division of the C.W.N.A.

Advertising Rates Supplied on Request. Small Advertisements for our Classified Columns: 50c first insertion and 25c for each subsequent insertion.

THURSDAY, SEPTEMBER 12, 1946.

"ATLANTIC GATEWAY IN MODEL FORM"

The Hydro Commission has been fortunate in securing the co-operation of the T. Eaton Company Limited, for use of their large scale model of the Proposed Deep Waterway project to be shown in Kingston, at the City Hall, from September 16 to October 4. The model will be open for inspection and visitors are welcome.

As this section of the Province is keenly interested in the project of the St. Lawrence Development, the following description of the model should be of interest to the public generally.

"The St. Lawrence Deep Waterway scale model was planned and conceived by the T. Eaton Co. Limited and was designed and executed entirely by Canadian craftsmen. It is called a "diorama," and it is constructed exactly to scale. Accurate information about the course of the river and the contours and cultivation of the surrounding countryside was painstakingly compiled from survey maps and consultations with Government engineers. It is probably the finest thing of its kind ever produced, and graphically illustrates the purpose and function of the St. Lawrence Deep Waterway Project and its importance to Canada.

In March of this year the model was exhibited in Washington, D. C., where it was inspected by members of the United States Senate and Congress.

The main table section of the diorama is devoted to that part of the project lying between Prescott, Ontario, and Montreal, Que. It is in this section of the river where the most important developments will take place. Here a system of canals and locks will be constructed to negotiate a drop of 220 feet in a distance of 183 miles. This section also takes in the proposed International Rapids Dams, and the new Beauharnois Power Canal, whose electric power capacity will be stepped up to over 2,000,000 horsepower.

The vertical section above the table model shows the St. Lawrence River in elevation. It illustrates graphically the present contours of the river bed, and shows how channels will be deepened to a minimum of 27 feet, and locks built to carry ocean-going ships through shoals and rapids.

The dramatic relief maps beside the model illustrates the strategic position of Canada astride the world's principal trade routes, and stress the importance of the proposed waterway in providing an outlet for Canadian farm and factory products en route to the markets of the world.

If the Waterway Project is ratified by the Governments concerned, it will, upon completion, enable ocean-going vessels to sail from Fort William and Duluth at the head of the Great Lakes, down the St. Lawrence to the open sea. Cities like Fort William, Chicago, Toronto, and Kingston will become in actual fact ocean ports, and delays in transferring cargoes from small ships to large will be avoided."

YOUNG CANADIANS CLIMB HIGHER PEAKS

Canada's educational standards and the capacity of Canadian university graduates, impel United States employers to offer opportunities befitting their abilities to many of our best young people. There is a disturbing and growing migration to better opportunities. Life among Americans is congenial, little different from urban life in Canada.

Ambitious young people have their eyes fixed on the highest peaks. They are not concerned that the average American is not better off than the average Canadian. They are above the average and they intend to reach the top. They are attracted by the highest peaks.

Population raises the peaks of opportunity. The more people there are producing in a free economy the higher are the peaks.

Canada needs millions more people to bring Canadian production to peaks high enough to hold the interest of its fittest young people. Canada needs physically fit and mentally sound immigrants as soon as she can get them; millions of them. The vast vacuum of Canadian opportunity will be filled eventually from within or from without. Canada has little time in which to control her own destiny.

Meanwhile the incalculable loss of Canada's investment in her finest youth, and their potential worth, will continue to drain our greatest resource. Our only compensation will be an even better understanding between Canada and the United States, augmented by our contribution of good citizens.—The Scene at Shingwauk Farm.

THE DEBT DEFAULTED

(By Captain S. A. Giverego)

The dead men speak: "Is this the peace
For which our lives were pawned to pay the cost?
Is this the way you have kept faith
With us, who gave you back the world in trust?

Through pain of war we heard you pray;,
You seemed sincere, you led us to believe;
Nor did we count our sacrifice
When with our blood we wrote your last reprieve.

Our duty done we thought to rest;
But from our world of crosses we can behold
No faith, no love, no will, no heart,
Your promised New World strangely like the Old.

Hate begetting hate, apathy to truth,
Democracy the shame it was before,
Love still a stranger, brotherhood unknown,
And Justice vainly knocking at the door.

Greed and suspicion suckle the breed of Mars,
Fear that rules the heart of every man and race;
While from our grave we still do feel
The same old tyrants trampling on our face.

You used your lips and not your hearts
To make the vows you did not mean to keep.
Now, with each promise that you break
We die afresh; we cannot rest nor sleep."

WHY WE HAVE DELINQUENTS

We believe most parents wish their children to grow physically, mentally and spiritually, and to do this they must be active, they use their bodies and their minds. In the early days of this country most boys and girls had to work to assist the family budget; they matured earlier than they do now. Religion had a stabilizing influence on their lives and there were few delinquents in those days. Then child labor laws forbid children to work, and rightly so, because selfish people exploited them, stunting their growth and deadening their minds. But nothing was given to boys and girls in place of this work; they had to find some activity themselves and too often they did things detrimental to their mental and spiritual growth—most schools are concerned only while children are in school, and there, its books, dates, rules and examinations. Too many homes and too many school systems are set against the tide of children's growth.

Boys and girls are confused between the needs of their natures and what we offer them, and when in their ignorance they strike out after what they instinctively feel they should have, they get into trouble and are called delinquents. If boys and girls are to grow up with clean, healthy bodies and minds they must have active employment or recreation out of school as well as in school under wise understanding direction. —Barrie Examiner.

EDITORIAL NOTES

Perhaps our neighbours across the border will be willing to accept Canadian currency if, as some people believe, American funds go below par in Canada ad become subject to discount.—Brockville Recorder & Times.

It would appear that from the way some of our young boys (and girls too) conduct themselves in this village, that there is a laxity on the part of parental guidance in the home. Some of the youngsters may be angels around the house, but oh how they change when they get out of their parents' sight. Maybe a 9 o'clock curfew woud serve a useful purpose in this village.

The Smiths Falls Record-News says: "So the Dominion Government has decided to let the deserters from the Armed Forces during World War II off without being properly punished. Certainly a nasty slam at those heroes who paid the supreme sacrifice and those who volunteered to fight for their country. It would seem that the deserters and "zombies" were given undeserved consideration during and after the war. But then that apparently is what the Government desired. We agree with the views of our contemporary.

Other Editors' Opinions

TIME WILL TELL!

(Brockville Recorder & Times)

Sale of liquor by the glass in five Ontario cities is slated to begin later this year. We are gradually getting back to something approaching the old-time bar-room which, with all its faults, was a distinct improvement upon most of the beverage-rooms which have succeeded it.

SUNDAY PICNICS

(United Church Observer)

The presence of the Premier of Ontario at a Sunday picnic where the main feature, apart from his address, was a log-rolling exhibition, is neither dignified nor edifying. Indeed as Premier of the Province of Ontario his presence would convey to many a sort of official approval of Sunday political rallies which are an offence to great numbers of church-going people.

AN OBSERVATION!

(Almonte Gazette)

If the present sugar and shortening famine doesn't end soon, a generation of young girls is going to reach womanhood utterly devoid of the noble art of pie-making. It is said that the apple crop is much better this year than in 1945 but much of the joy that might have been extracted from this fact is lost because there will be no pies on the table. "Applesauce," someone suggested. "Yes, applesauce to you," retorts the disgusted pie addict.

DUPES OF COMMUNISTS

(Cornwall Standard-Freeholder)

To the Communists, a working man si synonymous with a party member. Their fight is to forge a political weapon, and the betterment of labor's conditions is incidental to this. Acting with the best will in the world, and against wage levels or working conditions which he honestly feels to be unfair, the working man can become a dupe of the Communist party if he permits its members to infiltrate into the high positions in his union.

AN AUTO HORN AND MAN'S CHARACTER

(Smiths Falls Record-News)

The other day we read an interesting article in which it was claimed that it is possible to determine a man's character by the manner in which he blows his auto horn—yes, and his own horn too. This should be of interest to horn-tooting Smiths Falls motorists.

The article stated that if a motorist makes a short blast when he wants to pass another vehicle, or a pedestrian, it is very probable that he is frriendly, courteous and a considerate fellow. A good man to know. One who would make a good husband—this should be of interest to the ladies.

A long blast on the auto horn reveals a man who likes to tell people off. The type whose favourite indoor sport is ordering his wife around—this should be interesting to wives. The long blast plus several sharp toots indicate the "big shot" complex. A fellow with ideas like Stalin. Also probably a blowhard with his mouth as well as his auto horn.

The moral is: Watch how you blow your auto horn, gents, it may give you away.

WHISKEY NOT A MEDICINE

(Christian Science Monitor)

It hasn't been generally advertised but John Barleycorn has lost his job as a doctor. Officially, that is. Whisky is no longer listed to be in the United States Pharmacopoeia.

This means that the standard book of authority on drugs and medicines, which is the guide and counsellor of the man behind the prescription counter, will hereafter omit mention of spiritus frumenti as a remedy. The announcement comes from those who are working on the twelfth revision.

Reputable physicians long ago ceased the general use of whisky as a medicine. Its omission from U. S. P. means that if the United States ever had prohibition again, whisky would no longer be available on prescription. Which is nothing to worry about.

BOOKING HAIRCUTS

(Brandon Sun)

When a mere man counts the time he spends fretting, chafing and waiting his turn in a barber shop, he might console himself by recalling all the things he has said to woman about the time she spends with the hairdresser Indeed, men should rather envy women on tonsorial arrangements. A woman can call up hairdresser. Indeed, men should vance and make an appointment for a definite time, and with little loss or less inconvenience have her needs attended to. Man cannot book haircuts or shaves by appointment. We doubt if a barber could do business that way. So that the women are superior to men in another instance.

QUIET HOURS

Though all we ask of life for ours
We may not have, I will recall the quiet hours
We have known; the joy and the companionship
We've felt through word or touch of fingertip;
The beauty of a soul explored;
The beauty of a heart adored.

Though all we seek, we may not find,
We've ever this: a love that's tender, brave and kind;
A knowledge that there is a soul
Could guide our footsteps to our goal,
And walking with us as we go
Guide us 'gainst evil's overthrow.

I would not wish it thus my Love;
But every footstep's guided by the Lord above,
So let us seek His guiding hand in prayer.
Whatever time is granted us to share
The little things of life that may be ours,
We'll reach life's end still knowing quiet hours.

—F. H. Johnson.

Telephone No. 21, The Winchester Press, when you need printing.

BIBLE QUESTIONS ANSWERED BY THE VOICE of PROPHECY INTERNATIONAL BIBLE BROADCASTER

Question—Where was the voice of God first heard by human beings?

Answer—By Adam and Eve in the Garden of Eden. Genesis 3:8: "And they heard the voice of the Lord God walking in the garden in the cool of the day: . . ."

Q.—Is it not best to let children grow up as they are and give them religion after they are adults?

A.—The Bible says: "Train up a child in the way he should go: and when he is old, he will not depart from it." Proverbs 22:6.

Q.—Does the Bible say that a man's ghost comes back and lives in his home after he is dead?

A.—When a man dies, he does not return to his house to live. According to Job 7:10, "he shall return no more to his house, neither shall his place know him any more."

Q.—Do the Seven Churches in Revelation 1:11 represent seven denominations such as Presbyterian, Episcopal, etc.?

A.—It is quite clear that they represent seven consecutive periods of church history from the days of the apostles to the coming of our Lord. The book of Revelation is dedicated to these seven churches (Revelation 1:4), and its prophecies reach to the end of time. Also, the names of these churches are significant and are considered by many to picture conditions existing in each period—for instance: Ephesus (desirable), Smyrna (sweet-smelling), Pergamos (elevation), Thyatira (contrition), Sardis (that which remains), Philadelphia (brotherly love), Laodicea (judging the people).

Q.—To a Christian, is not death the coming of Christ?

A.—We read in John 21:21-23: "Peter seeing him saith to Jesus, Lord, and what shall this man do? Jesus saith unto him, If I will that he tarry till I come, what is that to thee? follow thou Me. Then went this saying abroad among the brethren; that that disciple should not die: yet Jesus said not unto him, He shall not die; but, If I will that he tarry till I come, what is that to thee?"

It is evident from this passage that the disciples regarded death and the coming of Christ as two separate events. His coming is not death, for He comes to raise the dead. 1 Thessalonians 4:13-18.

Ed. Note: Address your questions to the BIBLE QUESTION COLUMN, The Voice of Prophecy, Box 55, Los Angeles 53, Calif. Bible questions of general interest will be answered in this column as space permits.

GUY'S GROCETERIA

Located in the former Burke Jewellery Store.

Shop the Modern Way and Save Money. Cash and Carry.

KARL GUY

TELEPHONE 46. - - - WINCHESTER.

Bring In Your Car

and have your Radiator Flushed and Repaired before Cold Weather

We have Special Equipment for Flushing and Cleaning.

Good Stock of Car Batteries and Accessories on hand.

Service and Satisfaction Guaranteed

WE APPRECIATE YOUR BUSINESS

MR. HERMAN STRADER, Service Manager.

Ross Hutchinson

Dodge and DeSoto Dealer

Phone 4, - Winchester.



GET BORDEN'S AT THE SIGN

Something special for Tonight!

Just try creamy smooth, extra delicious Borden's ice cream.

It's sure to receive a warm welcome from the family. Richer, more delectable and nourishing, too . . . that's Borden's ice cream!

TRY AGAIN if your dealer is temporarily out of Borden's. We are doing our best to see that everyone gets a fair share.

Borden's ICE CREAM

Borden's ICE CREAM

Our Column

The best music is the human voice speaking tenderness, truth and courage.

Rogues are always found out in some way for a wolf will act like a wolf.

Differences in marriage, like pots and pans in the kitchen, should be washed up as you go.

Nobody wants to hurt friends, but sometimes you've got to give them a kick in the pants when they go too far—but what's a kick in the pants between good friends?

Neither Rightists nor Leftists want whats' right. Neither will be satisfied with what's left.

The electric chair has something to do with deterring criminals, but the proper place to start is in the high chair.

Come to think of it, we could stand a peace conference of our own here in Canada between management and labor.

They are winding up U.N.R.R.A. next year, perhaps on the principle that the first two years of starvation are the worst.

It is well for man to remember that he cannot be really sure of himself until he is sure of something much bigger than himself.

An almost perfect example of minority rule is a baby in the house.

Money is said to be the root of all evil. The income tax collector, however, is the cleric trying to stamp it out.

At the present rate of progress, automobiles should be back on the market in quantity about the time some new invention makes them obsolete.

A Newfoundland couple has been married in the torpedo room of a former German submarine—which is even more picturesque than a lion's den or a boxing ring, and just as silly.

Hermit crabs on an island near Puerto Rico are said to come out of their shells once a year. We know of some old crabs that never come out of their shells.

Some people feel that if they lost their dignity they wouldn't have much of anything left—and they wouldn't.

Spendthrift children don't make citizens, a writer on family affairs states. They don't make rich parents, either.

There may be nicer worlds than this
Far off in distant space,
But our jobs here, to try and make
This one a better place.

Automobile designers are planning new models capable of cruising at speeds of over one hundred miles per hour. Grave diggers, get ready!

Perhaps this new thing of building a concrete home in 24 hours can be made a social occasion, with the construction company pouring.

Most of us know where our money is going these days—but we're wondering where more of it will come from if prices go very much higher.

ADVANCE NOTICE

Ontario Royal Commission on Forestry

PUBLIC HEARINGS

WHEREAS pursuant to the Public Inquiries Act, Chapter 19 of the Revised Statutes of Ontario, 1937, Major General Howard Kennedy was appointed a Commissioner to investigate, inquire into and report upon the forest resources of Ontario and their conservation, management and beneficial utilization for all purposes, including their relation to other basic industries, particularly farming, and their relation to recreation, soil conservation, and waterways and water powers—

NOTICE IS HEREBY GIVEN that, after having completed field investigations with his staff, the Commissioner proposes to hold public hearings in accordance with the following tentative schedule:—

Sault Ste. Marie	28-29 Oct.
Port Arthur	1- 2 Nov.
Kenora	5- 6 "
Fort Frances	8- 9 "
Geraldton	12-13 "
London	18-19 "
Cochrane	25-26 "
North Bay	28-29 "
Pembroke	2- 3 Dec.
Ottawa	5- 6- 7 "
Toronto	9-10-11 "

NOTICE IS FURTHER GIVEN THAT all persons, associations, or groups desiring to make representations or present evidence to the Commission will have an opportunity of doing so at any one of the above hearings. While the presentation of oral evidence under oath is permissible, it is strongly urged that submissions take the form of written briefs, as to the form of which the Commission's counsel will give any assistance that may be required.

All briefs or oral evidence presented at the public hearings will be given proper consideration by the Commission in the preparation of its report and recommendations.

In order to facilitate the work of the Commission, it is requested that briefs be forwarded to The Secretary, Ontario Royal Commission on Forestry, Administration Building, Long Branch Small Arms Plant, Toronto 14, to reach the office of the Commission at least one month before the hearing at which their consideration is desired.

W. H. HEWSON,
Secretary.

News From Our Neighbouring Districts

WINCHESTER SPRINGS

Mrs. I. P. McIntosh entertained Mrs. Beth McKay, Field Secretary of the W. C. T. U., who visited all the local schools and showed pictures where possible, and asked the children to make posters and health books and send them in to the local Union.

Recent guests of Mr. and Mrs. T. J. Keyes were Rev. and Mrs. M. I. Robinson, of Toronto; Mr. and Mrs. McLaughlin, of Winchester; Dr. and Mrs. J. J. McKendry, of Ottawa, and Mrs. M. McKendry, of Toronto.

Miss Tena Wilson, Reg. N., and Miss Nora Elliott, of Winchester, called on Mr. and Mrs. I. P. McIntosh on Friday evening.

Mr. Melvin Coons, of Massena, is spending some time with his sister, Mrs. Gordon Merkley.

Mr. and Mrs. Thos. Holmes entertained Mr. and Mrs. T. J. Keyes to a chicken dinner recently.

Mr. and Mrs. Hubert Robinson, of Chesterville, called on Mr. and Mrs. Tom Cunningham on Monday.

Rev. and Mrs. M. I. Robinson, of Toronto, returned home with Mr. and Mrs. H. C. Robinson and spent a few days.

Mr. and Mrs. Gerald Rice spent a day in Ottawa recently.

Mr. and Mrs. Milton Swerdfeger and daughters, Joyce and Enid, of Glen Stewart, were guests on Sunday of Mr. and Mrs. Ralph Allison.

United Church W. M. S.

The United Church W. M. S. was held on Tuesday, September 3rd, at the home of Mrs. Victor Riddell. The president opened the meeting with a hymn and prayer. The sceretary read the minutes and called the roll. Two new members were added to the roll, Mrs. Geo. McIntosh and Mrs. Victor Riddell. Mrs. Thompson had charge of the devotional. Mrs. O. Casselman and Mrs. Keyes sang a duet, and Mrs. Rice led in prayer.

Mrs. R. S. Allison had charge of the Study Book, and various reports were given. The October meeting be held at either the home of Mrs. Aden or Mrs. Clifford Casselman, with Mrs. Keyes in charge of the Study Book and Mrs. Myers the devotional. Prayer by Mrs. Orren Casselman closed the meeting. The nostess served lunch.

WILLIAMSBURG

Miss Betty L. McIntosh, of Toronto, spent last week-end here with her parents, Mr. and Mrs. Strader McIntosh.

Miss Gladys Shaver, of Ottawa, and Mrs. Cyril Bainsville, of Smiths Falls, were guests during last week-end with their parents, Mr. and Mrs. Milton Shaver.

Miss Jean McIntosh, daughter of Mr. and Mrs. Willis McIntosh, left on Tuesday for Cornwall where she has entered the General Hospital as a student nurse. Prior to her departure, Miss McIntosh was guest of honour at a gathering at the home of Mr. and Mrs. Lee Casselman, when their daughter, Mrs. Murray Scott, and Mrs. Russell Miller, were hostesses and served a six o'clock chicken diner to about fifteen neighbours and friends. About four o'clock, Miss McIntosh was presented with a silver necklace, and a purse containing a sum of money, accompanied by an address read by Mrs. Murray Scott. Mrs. Russell Miller made the presentation on behalf of those present.

Mr. and Mrs. George Hill and Miss Mae Hill spent a few days last week in Toronto.

Mrs. Belle Hanson, of New York, is spending some time in town with Mrs. Lyda Hanson.

Mr. and Mrs. Douglas Barclay are enjoying a vacation with relatives and friends at Windsor.

Mr. and Mrs. Roy White and children, of Ottawa, were guests on Saturday at the home of Mr. and Mrs. Edgar McIntosh. Mrs. Alice Strader accompanied them to their home after spending a couple of weeks with her brother and sister-in-law.

Mr. and Mrs. Murray Scott were last Tuesday evening guests at Winchester with Mr. and Mrs. Mac Carkner and family.

Mrs Heber McIntosh and Mr. and Mrs. Donald Hess were guests on Thursday last with Mr. and Mrs. Harold Prosser at Moulinette. They were accompanied by Mrs. P. E. Beckstead, who spent the day with Mr. and Mrs. James Wood.

Mr. and Mrs. Edwin Blaauro and son, Billy, of Staten Island, N. Y., returned to their home on Saturday, after spending a week with Mr. and Mrs. Ora McIntosh.

Mr. Theodore Burdick, his mother, Mrs. B. Burdick, accompanied by Mrs. Lyda Empey and Miss Maude Casselman, enjoyed a motor trip to Montreal, returning via Ottawa, on Thursday.

VANCAMP

Sunday visitors of Mr. and Mrs. Dawson Levere were Mr. and Mrs. Wm. McRoberts and family, of Winchester, and Mr. and Mrs. Jas. Holmes and family, of Inkerman.

Mr. and Mrs. Walter Mayville, of Rochester, N. Y., spent a few days with her grandparents, Mr. and Mrs. Leonard Brown, and Mrs. Harold Merkley.

Mr. Kenneth Marcell spent several days last week with friends at Chesterville.

When school re-opened on Tuesday of last week, Mrs. Harold Merkey was teaching in Vancamp School and Miss Paul, of Chesterville, is the new teacher in Rose Haven School. The enrolment is almost the same as last year in each school. We wish both teachers and students the best of success in the coming year.

Dr. and Mrs. Wilson Richardson and daughter, Catharine, and Mrs. Eckford Storey, of Calgary, Alta., had dinner on Thursday with Mr. and Mrs. Leonard Brown.

The regular meeting of the Y. P. U. was held on Thursday evening at the home of Mr. Arthur Swerdfeger, with Miss Pearl Bellinger in charge of the program. The next meeting will be held at the home of Mr. and Mrs. Robert Bellinger on Sept. 19th.

KARS NEWS

Bride-Elect Honoured.

On Monday afternoon of last week a very enjoyable tea was held at the Rectory, when various organizations of the church met to honour Miss Helena Lakeman, a valued member, who was being married on Saturday. The bride-elect entered the living room escorted by the President of the Guild, Mrs. D. Duncan, to the the strains of the Wedding March, played by Mrs. S. Craig. Rev. L. MacMorrine read an address, expressing appreciation of and gratitude for the loyal and faithful services given by Miss Lakeman. On behalf of the Ladies' Guild, Mrs. Alex McLeod presented a number of kitchen utensils; for the Sunday School, Miss L. McKellar presented a set of colored pyrex bowls, and Miss Isabel Drew presented a pyrex casserole, the gift of the A. Y. P. A.

Miss Lakeman thanked all who had contributed to the gifts and gave all a hearty invitation to visit her after her marriage. "For She's A Jolly Good Fellow" was sung, after which a dainty lunch was served.

Late Robert Harvey

This community was deeply shocked on Saturday last to hear of the sudden death at Arvida, Que., of Mr. Robert Harvey. Mr. Harvey was married four years ago to the former Aileen Craig, of Kars,, youngest daughter of Mr. and Mrs. W. J. Craig. The funeral was held on Monday last from the residence of Mr. Craig to Kars United Church and cemetery. Besides his wife and two small daughters, he is survived by a number of other relatives.

Kirkpatrick—Lakeman

St. John's Anglican Church, Kars, was the scene of an interesting wedding ceremony when Rev. L. MacMorrine united in marriage Miss Helena Frances Lakeman, younger daughter of the late Mr. and Mrs. Jas. Lakeman, and Mr. John Kirkpatrick, of Kars, formerly of Scotland. Mrs. Wm. McLeod played the wedding music, and the choir sang: "O Perfect Love" during the signing of the register.

The bride, given in marriage by her brother, Mr. Lorne Lakeman, was attended by her niece, Miss Lily Ralph. Mr. Ernest Lakeman supported the groom, and Mr. Victor Lakeman was the usher.

The bride was gowned in a street-length frock of gray crepe with a gray felt hat and corsage of roses. The bridesmaid was attired in a turquoise blue street-length dress with small brown hat and shoulder -length veil. A small reception was held at the home of the bride, after which the young couple left on an extended motor trip. They will reside on the First Line.

SOUTH MOUNTAIN

Born at the Brockville General Hospital, on Monday, September 2nd, 1946, to Mr. and Mrs. David Berry, a daughter.

Died at the Brockville General Hospital on Wednesday, September 4th, the infant daughter of Mr. and Mrs. David Berry.

Miss Eleanor Cleland, of Kingston, attended Mountain Fair and was the guest of Mrs. Herb Fader, and also called on many other friends while in town.

Mr. and Mrs. Lyle Ferrier, of Toronto, were guests of Mr. and Mrs. Wm. Robinson during the Fair.

Mrs. Alex Storey, of Calgary, is visiting friends here at present.

Mr. and Mrs. J. D. Marquette and Miss Muriel Marquette, of Ottawa, visited friends here the latter part of the week.

Mr. Kyle, of Brockville, was a guest of Mr. and Mrs. Stewart McIntyre over the week-end.

Mrs. Albert Bolton, of Heckston, was a guest of Miss J. Boyd, Tuesday.

Mr. Herb. Walter, of Ottawa, was a visitor at the Fair.

Mrs. G. Boyd and Miss Jennie were at Hainsville on Sunday, and took their aunt, Mrs. Marjory Boyd, who is ill, to the home of her granddaughter, Mrs. Fred Vancamp, at Cardinal.

The many friend of little Gloria Armstrong will be sorry to hear of her removal to the Civic Hospital, Ottawa, on Saturday, and all wish for a complete recovery.

Mr. and Mrs. Robt. Anderson, of Smiths Falls, and Mrs. Joseph Wood, of Ottawa, were visitors of Mrs. R. W. Boyd and Miss Grace during the Fair

PLEASANT VALLEY

Mr. and Mrs. Wallace Workman, of Cardinal, spent a few days among friends here.

This community extend sympathy to Mrs. Roy Hamilton and Mr. Ed. Hamilton and family, of Glen Stewart, in the loss of a husband and son.

A large crowd from here attended South Mountain Fair on Friday, and also the concert in the evening.

There is no service in this church Sunday, owing to the anniversary services to be held at Heckston. The speaker will be a former minister, Rev. L. L. Sommerville, of Heckston.

Mrs. Howard Conley and Jean, of Prescott, spent a few days with Mr. and Mrs. Jas. Gilmer

The Y P. S. will be held on Friday evening at the home of Mr. and Mrs. Cecil Sommerville.

A pleasant evening was spent on Thursday at the home of Mrs. Mary Gilmer when her family and a few friends gathered, the occasion being Mrs. Gilmer's birthday. This community wishes her many more birthdays.

Misses Muriel and Doris Cowan took tea on Sunday evening at the home of Mr. and Mrs. Earl Gilmer.

Mrs. Mary Gilmer and Mr. Hilliard Gilmer spent Saturday evening at the home of Mr. and Mrs. Jas. Sommerville. We are sorry to report that Mrs. Sommerville received severe burns recently, and all hope for her recovery.

Mrs. Howard Conley and daughter and Master Dean Gilmer and Miss Irma Gilmer spent Sunday with her siter, Mrs. Kenneth Hunter, and Mr. Hunter and family.

CASS BRIDGE

The sympathy of the community is extended to Mr. Kenneth Durant and family in the loss of a mother.

We are very pleased to report that Miss Lorna Jean Cooke returned home on Saturday from the Civic Hospital where she has been taking treatments for the past week, and is much improved.

Mr. and Mrs. Lorne Hogaboam had tea on Monday with Mr. and Mrs. F. Hogaboam and family.

Misses Helen and Kay Jackson, of Kempvtille spent the week-end with Mr. and Mrs Ernest Munroe and Ray.

Mr. Fred Patterson and the Misses Margaret and Helen Jackson called at the home of Mr. and Mrs. E. Munroe on Thursday evening.

Mr. and Mrs. Ed. Turner and family spent Sunday with Mr. and Mrs. Jas. Patterson.

Mr. and Mrs. Gordon Baldwin, Sr., called on Mr. and Mrs. F. Hogaboam on Sunday afternoon.

Mrs. Emma Gordon called on Mrs. John Hogaboam on Sunday afternoon.

Mr. and Mrs. Jas. Patterson spent Thursday evening with Mr. and Mrs. E. Munroe and Rae.

Mr. and Mrs. E. Munroe spent last week-end in Massena, and also enjoyed a motor trip through the Adirondack Mountains.

Mr. and Mrs. Jas. Patterson had tea one evening last week with Mr. and Mrs. Ed. Turner at Winchester.

Mr. and Mrs. Alex Summers and Mrs. E. Munroe and Rae were into Ottawa on Thursday.

Mr. and Mrs. Peter Poole, of Winchester, had supper Sunday evening with Mr. and Mrs. Geo. Coons and family.

NATION VALLEY

Miss Bernice Countryman, of Montreal, a Nursing Sister in the Great War, was visiting her cousins, Mr. and Mrs. A. D. Summers.

Mrs. Enos Munro visited her daughter, Mrs. Wm. Murray, and Mr. Murray, of Kingston.

Mrs. Thos. Johnston and granddaughter, Shirley Brown, were visiting in the Valley.

Mr. and Mrs. Jas. Jamieson and children, of Portland, spent the week-end in the Valley.

Mrs. Harold Nottell is spending some time with her parents, Mr. and Mrs. Wm. Rae.

Mr. and Mrs. Peever and family, of Cornwall, and Mr. and Mrs. Donald Stewart were visiting Mr. and Mrs. Robert Allison.

Messrs. Donald Rae and Frank Elliott visited the latter's sister, Mrs. Geo. O. McElheran, of Finch.

Mr. and Mrs. Iden Merkley, of Williamsburg, visited relatives in the Valley.

Rev. and Mrs. W. H. Heustin, of Morewood, were calling in the Valley.

Mrs. H. L. Hughes, Mrs. R. Freeland and Miss Maryelle Sinclair were visiting at the Jamieson home.

Mrs. Reginald Drayson, of Holland, who came over on the Queen Mary, has joined her husband in the Valley.

Miss Agnes Jamieson has returned to Montreal.

Mrs. Lloyd Merkley had her tonsils removed last week at Dr. Justus' office.

Mr. Derry Jennings, of Appleton, N. Y., was visiting Mr. and Mr. Edgar Summers.

Messrs. Andrew and Wilfred Flood, of Ottawa, spent the week-end with Mr. and Mrs. Edgar Summers.

TOYES HILL

Mr. and Mrs. Eardley Coleman and family and Mr. Merrill Coleman, of Cornwall, spent Labour Day with Mrs. A. Coleman and Delbert.

Mr. and Mrs. Dalton Coons and family and Miss Aleitha Coons, of Winchester, motored to Cornwall on Monday.

Mr. and Mrs. Wm. Clarke and Ward, of Kingston, spent the week-end with Mr. and Mrs. John Wylie and Mr. and Mrs. Clayton Coons.

Miss Lois Coons has taken up teaching duties at Mountain Station.

Miss Lulu Hunter, of Prescott, spent a few days last week with her sister, Mrs. John Wylie.

Little Mary Steele is progressing favourably at home after her recent eye operation at Ottawa Civic Hospital.

Mrs. Dalton Coons and Elaine spent Thursday in Ottawa.

Miss Ruth Mullin, of Iroquois, has resumed teaching at the local school.

MOREWOOD

Mr. and Mrs. Hugh Fetterly and children, of Montreal, visited Mrs. Jas. and Mr. and Mrs. J. V. Fetterly on Monday.

Mrs. A. Dillabough, Mrs. E. A. Martineau and Miss Ellice Smith are spending this week at Edgehill, Morrisburg.

Mr. and Mrs. Donald Carruthers spent the week-end with Mr. and Mrs. Harry Popplewell.

Little Carol Pennie, of Toronto, is spending a couple of weeks with her grandparents, Mr. and Mrs. J. V. Fetterly.

Miss Bessie Smyth, of Toronto, is spending a couple of weeks with friends here.

We are glad to hear that Mrs. Jas. Thompson is improving nicely, after having suffered a slight stroke.

Miss Edith Swerdfeger is at present a patient in Cornwall General Hospital.

Misses Carrie and Laura Hunter spent the week-end at their home here.

Mr. Wesley Loughridge and Mr. Dalton Steinburg arrived home Saturday night, after spending a couple of weeks in Western Ontario.

Mrs. Hume McConnell and Masters Gary and Dale Hutchinson spent the week-end at Carleton Place.

W. H. S. NEWS NOTES

An official report on the 1945-46 W. H. S. cadet training program has been received from Major T. C. Holmes, D.C.O., Headquarters, Kingston. Training throughout the year and inspection day performances and exhibits are graded "excellent." The corps is graded at 87 per cent. Congratulations to the cadets and instructors for this outstanding record.

* * * *

The following four students of the Cadet Corps who took the First Aid examination, received their certificates: William Hanes, Gordon Helmer, Hugh Stewart and Sargeant Thomas.

* * * *

Word has been received from the Department of Education that Miss Irene Holmes, Grade XIII, 1945-46, has received "C" standing in English Literature, formerly reported failed.

* * * *

Mr. R. Lalonde, who attended the College of Education, Toronto, last summer, was successful in his exams., and received his High School Assistant Teachers' Certificate.

* * * *

Mr. A. Fisher completed his Cadet Instructors' Course at Niagara-on-the-Lake, Ont., last July and August.

* * * *

A further increase in attendance at the High School has advanced the school population from 151 as reported last week, to 154

ANNIVERSARY SERVICES AT WINCHESTER SPRINGS

Anniversary Services were held in Knox Church, Winchester Springs, on Sunday, Sept. 1st. The morning service was conducted by the minister, Rev. Wallace MacKinnon. A well-rendered duet, "God's Way," by the Misses Sybil Morrow and Marjorie Nesbitt, gave added inspiration to the service. Mrs. Ross Morrow presided at the organ.

In the evening, the guest preacher was Rev. W. H. Heustin, B.A., of Morewood, who based his message on the need of spiritual power in the church to-day. The music was provided by the choir of St. Paul's Church, under the direction of Miss Clara Irving. An anthem by the choir and two selections by the Winchester Male Quartette, consisting of Messrs. Wilson, Reid, Gibbons and McConnell, were sincerely appreciated by the congregation.

Members from the Winchester Springs United Church and friends from the surrounding community were welcomed at both services. Rev. F. J. Vowles, of the United Church, was present at the evening service.

WARTIME CANADIAN ARMY COMMANDER AND MONTGOMERY

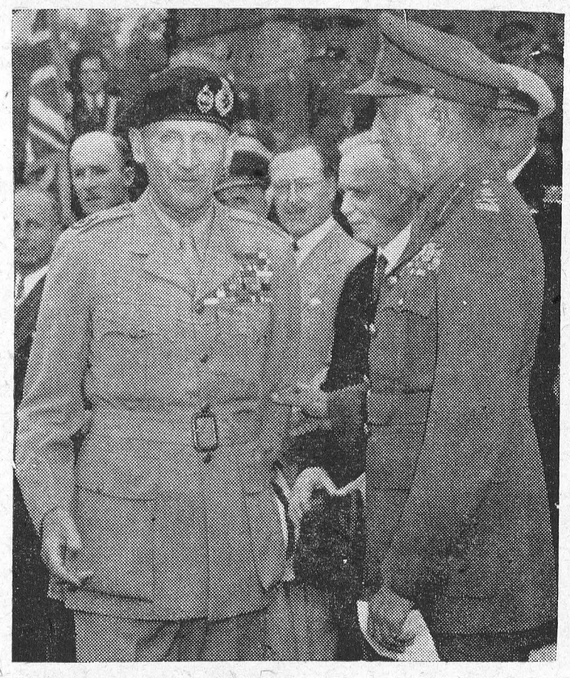

When Field Marshal Montgomery arrived on Parliament Hill to meet veterans of both wars, he talked with General H. D. G. Crerar, Canadian Army Commander in Northwest Europe who had served under the Field Marshal. Pictured above is Field Marshal Montgomery and General Crerar on Parliament Hill in Ottawa.

Classified Ad. Section

FOR SALE

FOR SALE—Six Hound Pups, three months old. Apply to John Hurley, Inkerman. 17-18p

FOR SALE—One Brass Bed and Coil Springs; 2 Oil Burners for cook stove; 2 Doors (Fir), for inside; 1 Grain Binder, canvas new. Apply to A. E. Byrd, Vancamp. 17c

FOR SALE—Three-legged Holstein White Heifer, seven months old. Normal in every way with the exception of one front leg missing. Apply to Olympe Blanchard, Marionville, Ont. 17-18p

FOR SALE—1 New Cockshutt 60 Tractor, on rubber, equipped with Starter, Lights and Fluid in the tires. Also 1 new set of 14 Double Discs; 1 Sow, due to farrow in 10 days. Apply to Ralph Kirkwood, Inkerman. Phone South Mountain 26 r 23. 17-18p

FOR SALE—One Furnacette Circular Heater, in good condition. Apply to Mrs. W. J. Riddell, Mountain. 16-17p.

FOR SALE—Garage and Grist Mill, located on Highway 31, at Vernon. Apply to D. A. Kennedy, Vernon. 16-18p

FOR SALE—1 Gilson 13-inch Corn Blower; 1 McCormick-Deering Corn Binder; 2 used 70 Tractors, on steel. Apply to W. C. MacDonald, Winchester. 16-17c

FOR SALE—1 Pure Bred 2-year-old (blood-tested) Holstein Bull. Apply to Benson George, Winchester. 16-17p.

WANTED

WANTED—To buy, a Singer Sewing Machine, in good condition. Apply to Mrs. Thomas Butler, Mountain. 17c

WANTED—Girl to work in Dining Room. Good wages. Apply at Riverside Hotel, Morrisburg. 17c

LOST

LOST—Share Certificate No. FO4224 of Canadian Car & Foundry Co. Ltd. for ten preference shares, registered in name of Mrs. Ida Maude Beggs. Any one with information as to its whereabouts please communicate with Melvin A. Black, Mountain. 15-17p

NOTICES

IN MEMORIAM—In fond and loving memory of a dear mother and grandmother, Mrs. Samuel Kenney, who passed away Sept. 9th, 1944.

Away in the beautiful hills of God
By the valley of rest so fair,
Sometime, some day, I know not when,
We will meet together there."

17c —Hilliard, Sylvia and family.

CARD OF APPRECIATION—I wish to take this opportunity to thank my many friends nad neighbours for their kind remembrance of me during my stay in Cornwall General Hospital. I would like to mention the cards, letters, flowers and personal gifts. They were all deeply appreciated.—Muriel McIntosh. 17c

NOTICE

Subscription rates for The Winchester Press are now: $2.00 per year in Canada; $2.50 per year in U. S. A. Please keep this in mind when making remittances by mail.

Auction Sale

FARM STOCK AND IMPLEMENTS

There will be sold by Public Auction on Lot 31, Con. 7, Township of Matilda, 4 miles South-West of South Mountain Village, on

SATURDAY, SEPTEMBER 14, 1946

Commencing at 1 p.m., the following:

22 head of Cattle, several of which are springing; a full line of Farm Machinery, and a quantity of Dry Notched Lumber and Dry Wood.

For terms and list of particulars, see posters.

JOSEPH LENNOX, Prop.

G. A. MONTGOMERY, Auct. 17c

Auction Sale

STOCK, IMPLEMENTS, CORN AND GRAIN

Because of ill health, the undersigned will offer for sale by Public Auction on the premises, Lot 33, Con. 5, Twp. of Williamsburg, 1 mile North and 1-2 mile West of the Village of Williamsburg, on

SATURDAY, SEPTEMBER 14, 1946

Beginning at 1 p.m., sharp:

12 Holstein cows, 1 Holstein bull, 1 grey horse, weight 1450 bs.; 1 brown mare, weight 1250 lbs.; 1 grey mare, 12 years, weight 1450 lbs.; 2 brood sows, 5 shoats.

1 Universal Milker, double unit, and pipe line for 14 cows, used only two months; 1 M. H. 5-ft. grain binder, 1 new Case corn binder, 1 14-disc inthrow disc, 1 I.H.C. hay loader, 1 corn scuffler, 1 steel roller, 1 F. & W. manure spreader, 1 F. & W. mower, 1 M. H. dump rake, 1 I.H.C. hay tedder, 1 F. & W. 10-hoe drill, 1 Fleury sulky plow, 1 two-furrow gang plow, 1 Oliver walking plow, 1 set of harrows, 1 three-horse springtooth cultivator, 1 set new sloop sleighs, 1 new F. & W. wagon, 1 hay rack, 1 gravel box, 1 wood-wheel wagon, 1 set new Stewart buzz clippers, 1 rubber-tire milk wagon, 1 cutter, 1 buggy, 1 pump jack, ¼-h.p. motor, 1 fanning mill, 1 set of scales, 1 set double harness, 1 cream separator, 6 new 8-gal. milk cans, 3 40-gal cans, hay car, rope and pullies, 1 ensilage cart, forks and shovels 2 steel tanks, 5 acres standing corn, a quantity of mixed grain, a quantity of elm plank, and numerous other articles.

TERMS OF SALE—All sums of $10.00 and under, Cash; over that amount 10 months' credit on approved joint notes, or 2% off for cash. Strangers desiring credit must furnish bank reference.

WARD CASSELMAN, Prop.

DWIGHT TUPPER, Auctioneer.
Phone 514, Chesterville. 17c

FOR SALE

I have two good Quebec Heaters for sale at a reasonable price. These heaters are as good as new, having been used only one season.

PAUL SANDERS
IMPERIAL OIL AGENT
Telephone 67 Winchester, Ont.

The Station Store

TRY OUR NEW CRETE SEAL

A substance for Cement Floors, guaranteed satisfaction.

$2.65 a Gallon.

Now is the proper time for STONERITE ROOFING
Ask those who have used it.

A new shipment of Men's Work Pants, at only $2.00.

Ladies' Summer Shoes at greatly reduced prices.

A couple of Truck Tires
750 x 17—8 Ply
34 x 7—8 Ply

Windbreakers, Heavy Pants and Shirts expected daily.

Rayo-Vac Lanterns, Brooms and Dust Mops, Mop Handles.

T. L. Brown & Son
PHONE 114 - WINCHESTER

MacDonald's Farm Supplies

Remember, we still sell and Service the following lines at our Machine Warehouse, Main St., West:
COCKSHUTT FARM IMPLEMENTS
UNIVERSAL MILKERS
ALL KINDS OF ELECTRIC PUMPS
MILK COOLERS
GRAIN GRINDERS
KELVINATOR REFRIGERATORS
CONNOR WASHERS, IRONERS, etc.
BEATTY STABLE EQUIPMENT, etc.
I.H.C. TWINE. ALL KINDS OF USED MACHINES.

Repairs

Complete line of Machine Service. Bring your Tractor in and have it sprayed—it will add dollars to its appearance.

W. C. MacDONALD
Farmers' Supplies
WINCHESTER - - ONTARIO

GLASS REPLACEMENTS

Car Owners, now is the time to have that broken Windshield or Door Glass replaced. We have the equipment and are prepared to replace all types of windshield and door or window glass in cars and trucks. Have yours replaced before the cold weather sets in.

TIRE VULCANIZING SERVICE

With the continued shortage of new and used tires, motorists would be well advised to take good care of their present tires. We are equipped to do Tire Vulcanizing at reasonable prices. We use the best vulcanizing compound, and can give you quick and efficient service on your tires. Drop in and see us today.

See the WILLYS "JEEP"

We have taken over the Agency for the Post-War Willys Jeep and have one on display at our Service Station. If you would like a demonstration of this great power-unit, let us know. The Jeep offers you the combined services of a tractor, truck, car and belt power unit. Come in and inspect the Jeep today.

McConnells' Service

ROSS AND GEORGE McCONNELL, Service Managers.

In addition to our regular motor servicing, we have an Electrical Appliance Repair Department, operated by JOHN O. McCONNELL, who has had 5 years' experience as a qualified machinist. All kinds of electrical appliances repaired, also Lawn Mowers sharpened and adjusted.



Let Us Send You Samples

of this Clean, Family Newspaper
THE CHRISTIAN SCIENCE MONITOR

Free from crime and sensational news . . . Free from political bias . . . Free from "special interest" control . . . Free to tell you the truth about world events. Its own world-wide staff of correspondents bring you on-the-spot news and its meaning to you and your family. Each issue filled with unique self-help features to clip and keep.

The Christian Science Publishing Society
One, Norway Street, Boston 15, Mass.

☐ *Please send sample copies of The Christian Science Monitor.*

Name.....

Street.....

City.....Zone.....State.....

☐ *Please send a one-month trial subscription. I enclose $1*

PB-3

THE MIXING BOWL

BY Anne Allan HYDRO HOME ECONOMIST

Hello Homemakers! Bless them all. I mean the fine array of vegetables—the long and the short and them all. Unless our I.Q is definitely under par, there are more interesting ways to serve vegetable plates than any other group of main dishes. A plate consisting of boiled vegetables is uninteresting—bake one vegetable, steam another and scallop the third. And to make a vegetable plate substantial, use two root vegetables and a green leafy one. Garnish plain, uniform sized vegetables with parsley, chopped egg, grated cheese, croutons or herbs.

Try These Combinations

Cauliflower with mock Hollandaise sauce, broiled tomatoes, buttered peas.

Chopped spinach, carrot balls, baked onions stuffed with buttered and seasoned crumbs.

Corn-on-the-cob, glazed sweet potato, buttered string beans.

Baked stuffed peppers (with barley) grilled eggplant, buttered beets, coleslaw with Russian dressing.

Baked tomato with grated cheese, mushrooms, lima beans.

Mashed summer squash, chopped and seasoned beet tops, golden bantam corn, sweet potato croquettes.

Fried macedoine of tomatoes, onions, cucumbers and green peppers; creamed wax beans.

Green peas, turnip greens and creamed radishes.

Fried Macedoine

4 tomatoes, 2 cucumbers, 2 green peppers, 1 large onion, sliced; 3 tbsps. shortening, 1 tsp. salt, 1 tsp. Worcestershire sauce, a few grains of pepper.

Wash, peel, and slice tomatoes and cucumbers. Remove seeds from green peppers and cut in small pieces. Fry onion in shortening until slightly browned. Add tomatoes, cucumbers, green peppers, salt, pepper and Worcestershire. Stir together lightly and fry slowly until cooked.

Green Peas and Mushrooms

1-2 lb. mushrooms, 1 lb. shelled peas, 4 tbsps. shortening, 1-4 cup water, 1 tsp. salt, few grains pepper.

Wash and cut mushrooms in pieces. Melt shortening and saute mushrooms. Add peas, water and seasoning. Cover and cook 20 mins.

Steamed Carrots and Celery

3 tbsps. shortening, 4 carrots, 1 cup celery cut in pieces, 1-2 tsp. sugar, 1 small onion, sliced, a few grains of pepper, 1-4 cup water, 1-2 tsp. of salt.

Melt shortening, add onion and brown slightly, wash scrape and slice carrots. Add carrots, celery, salt, pepper, water and sugar to the onions and butter. Cover tightly and steam until tender. When done all the water should be evaporated.

THE SUGGESTION BOX

1. For fresh flavour, add your own garden herbs to canned soup.
2. Use lemon to bring out flavour. Rub chicken with cut lemon before cooking. Squeeze lemon over steak before serving.
3. Save lemon rinds and fill with tartar sauce; they make an attractive garnish for fish platter.
4. Add some red colouring to the syrup for canned pears and some green colouring to another batch of syrup. They make attractive festive salad plates.
5. Keep salt ree-running by adding some pieces of laundry starch or pot barley to the shaker.

Anne Allan invites you to write to her in care of the Winchester Press. Send in your questions on homemaking problems and watch this column for replies.

PUTTEES TO BE WORN

Extensive research has prompted the Canadian Army to do away with the web anklets or "gaiters" worn by soldiers since battle dress was standardized early in World War II. In lieu of anklets, troops will now wear an issue of short puttees with battle dress and puttees with hose tops when wearing khaki drill shorts. In view of the large stocks of anklets now on hand, only members of the postwar Active Force will be issued with short puttees. Other personnel continuing to serve will wear anklets until discharge or retirement and members of the Reserve Force will receive the new puttees only for the summer months until present supplies of anklets are exhausted.

WINCHESTER TWP. COUNCIL

The regular meeting of Winchester Township Council was held in the Town Hall, Winchester, on Tuesday, the 3rd day of September, with E. R. Summers, reeve; Roy E. Annable, deputy reeve, and H. E. Durant and E. B. McMillan, Councillors, present.

The minutes of the last regular and special meetings were adopted as read and signed by the reeve.

The Engineer's report on the Cinnamon drain was read and considered and same was laid over for further consideration at the October meeting of Council.

The Clerk was instructed to advertize for tenders for the construction of 1,300 feet of cement sidewalks in the Police Village of Morewood.

The following accounts were passed and paid:—Roads and Bridges, $4,722.37; Hospital Account, $59.62; Relief and Charity, $56.86; Auditing, $100.00; Schools, $300.00.

Council adjourned to meet in Morewood on Monday, October 7th, at 10.30 a.m.

LEGION PRESIDENT AND MONTGOMERY

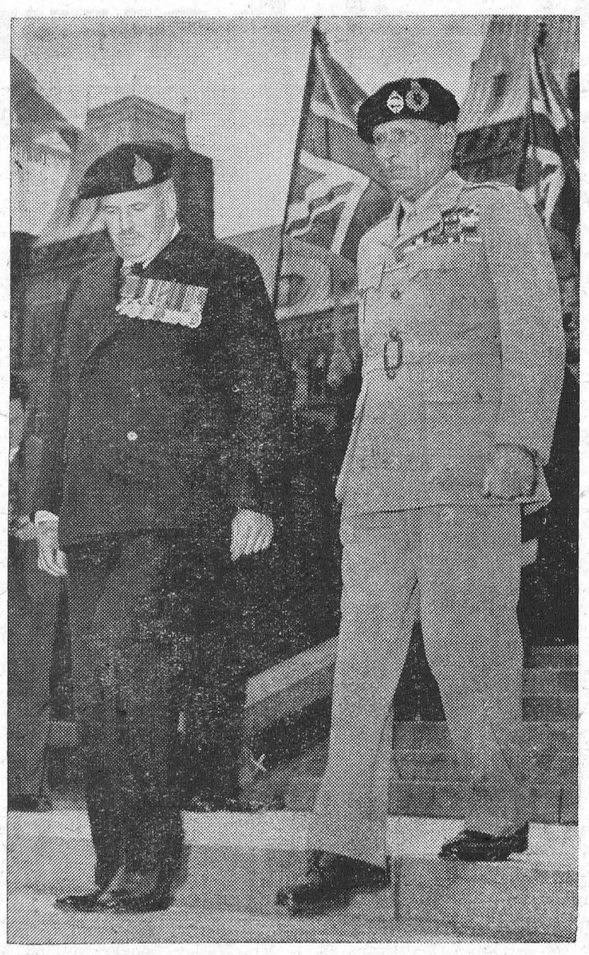

Major-General C. B. Price, president of the Canadian Legion, was a busy man on Parliament Hill when Field Marshal Montgomery visited with veterans of both wars shortly after he arrived in Ottawa from Montreal. Maj.-Gen. Price conducted the Field Marshal around the assembled veterans and is pictured above coming down the steps of Parliament Hill with the Field Marshal, while the flag-decked grounds of Parliament Hill can be seen in the background.

EVENING AUXILIARY

The September meeting of the Evening Auxiliary was held on Wednesday evening, Sept. 4th, in the United Church Sunday School Rooms, with a good attendance.

The theme of the meeting, "Fellowship With Indian Christians," paved the way for the introduction of the new Study Book, "India at the Threshold," by Dr. Bruce. Mrs. S. Lindsay and her assistants, Mrs. O. Patterson and Mrs. Wm. Servage, carried this out very interestingly by questions and answers on important places and factors of India. This part of the meeting closed with an enjoyable piano solo by Miss Dorothy Servage.

Mrs. Thomas, as President, had the various reports heard. Mrs. Bower Potter was appointed as a delegate from the group to attend a School for Leaders at Edgehill next week. The meeting closed with a season of prayer and the Mizpah Benediction.

The Prayer Group were specially invited to attend this meeting, and Mrs. Eldon Fennell voiced her appreciation at this friendly gesture.

A social hour was then enjoyed by all.

ANSWER TO "RE-ACTIONS" (In Last Week's Press)

Please don't go back to Ireland,
For we do like you here,
We think you odd and funny,
But you, do think us queer.

Sure, you will change your customs,
For you are sure, true blue;
And this world's, O so different
And we are funny, too.

Some here are very funny,
And some are really nice,
Some like to be so bossy,
And some are cold as ice.

She told you how to run your house,
And how to wax your floor,
And where to get the netting
To keep flies out the door.

She was not interfering,
Just thought that she was kind,
She said her say and turned away,
But did not think you'd mind.

We busy native housewives
Are thoughtless, but are nice;
We want you all to stay here,
For you are now Bill's wife.

So, don't go back to Ireland,
For we all want you here,
Because you're odd and different
And just a little dear.

We find it hard to please you,
For you don't understand;
We feel that you are lonely,
But you have lots of sand.

Please try a little longer,
And we'll do our best for you,
You'll get to understand us,
For we love Bill, Jack and you.

I know I am no poet,
But I sure had to write
Just these few lines, my darling,
Before it was too late.

—A Friend.

EXPLANATION!

It has been learned that exception was taken to the "nonsense" verses, which appeared in last week's Press under the caption of "Reactions." The writer wishes to assure everyone that no offence was intended. The lines were merely penned in a light-hearted mood, and sent in, in the same spirit.

Perhaps the accompanying poem will evase any wrong impression. Canada is a magnificent country, and the people true, and splendid, and good-hearted.—H. L.

* * * *

"This Is Canada."

This is Canada, great and wide,
A country's hope, a people' pride;
Strong and mighty, noble and free,
Room and plenty for mine and me.

This is Canada, this great land,
Ever true to her King's command;
Ever in step with marching feet
When the Mother Country's down-calls beat.

This is Canada, her vast store,
Ever yielding more and more,
Ever sending across the sea
To a war-starved people, unsparingly.

This is Canada, and I hear
A church bell ringing sweet and clear,
Buggies and cars along the way
Going to worship on Sabbath Day.

This is Canada, and to-day,
The people will listen, the minister pray;
Bells are ringing the wide world o'er,
From distant coast to far-flung shore.

PUBLIC NOTICE!

Until further notice, I will be in my office at Winchester every Friday afternoon from 2 to 5.30 p.m. The office will be located in Mrs. Wm. McConnell's apartment (entrance on north side of same block). Patients and friends please note these changes. My Ottawa address is 746 Parkdale Ave., and my Ottawa phone number is 8-2383.

23tfc. Dr J. J. McKendry.

BLAIR'S

Egg Grading Station

Open on Saturdays till 10 p.m.

BRING US YOUR EGGS

We are paying highest market prices, according to grade, for eggs, at our Egg-Grading Station, or if you prefer you may leave your eggs at McKercher's Store and we will pick them up there.

WE STILL BUY POULTRY

Although we have rented our Poultry Processing Plant, we are still in the market for live poultry. Phone us and we will call for your fowl. Highest prices paid.

DAN. BLAIR

TELEPHONE 211 - WINCHESTER

PURINA PROOFS!

LEAVE WORMS ON RANGE!

Worm Your Pullets With PURINA CHEK-R-TON

It is economical and effective.

Clean up Laying Pens now with PURINA INSECT OIL AND ROOST PAINT

Lower Feed Cost, Higher Grade, when your Hogs worm themselves with PURINA PIGTAB GRANULES

No work. Low cost. Does the job. Ask us.

Basil Dawley

"PURINA DEALER"

Telephone 293. - Winchester.

BERRY'S B FOR LIVESTOCK AND POULTRY B.I. BERRY AND SONS

THANK YOU

for waiting for delivery of your NEW GENERAL MOTORS CAR



We are doing our best to see that you get your new car as quickly as possible

We want to thank every one of our customers — and every prospective customer as well — for the friendly patience with which you are awaiting your new General Motors car, whether it be a Chevrolet, Pontiac, Oldsmobile, Buick or Cadillac.

That patience will be more than rewarded when we hand you the keys to one of these great new General Motors cars, for here, in our judgment are automobiles ahead of their time — far and away the best in each of their respective classes.

We know how difficult it is to wait even a day for a car of General Motors exceptionally fine quality; but we believe you will understand that we and General Motors are as eager to deliver cars as purchasers are to obtain them. Unfortunately, the cars produced so far this year are far fewer than we and the factory had counted on. General Motors headquarters at Oshawa sums up the situation thus:

> **"Even though our rate of production normally exceeds that of any other manufacturer, we have been able to build, up to August 1, only a small percentage of the number of cars we built up to that date in 1941. Our own production, *like that of the industry in general*, is still far below normal, because of frequent shortages of essential materials and parts. Strike after strike at the plants of our suppliers has seriously impeded our progress toward full production, and the cumulative effect severely hampers both manufacturing and assembly."**

While production is restricted, so — in proportion — are shipments of cars to us. As production increases, we are assured of getting our proportionate share of the total number of cars from the factory. But we want you to know that as quickly as these cars are received, we will speed deliveries to our customers.

We thank you, again, for your understanding and patience — confident that when your turn comes to enjoy the brilliant new standards achieved by the new General Motors cars, you will be thankful you waited.

GM-146I

Remember — Our CAR SERVICE is your best CAR-SAVER. Keep your present car in good condition until you get delivery of your new General Motors car, by bringing it to us for skilled service now and at regular intervals.

Chevrolet Pontiac Oldsmobile Buick Cadillac

MELVIN MOTORS, WINCHESTER

CANADIAN PACIFIC



Time Table

WEST-BOUND

From Montreal—1.25 p.m., daily, except Sunday, stopping at intermediate stations to Toronto and Hamilton, Ont. Parlor Car and Buffet Service.

From Montreal—7.55 p.m., daily, except Sunday, stopping at intermediate stations to Smiths Falls and Perth, Ont.

EAST-BOUND

From Perth—9.18 a.m., daily, except Sunday, stopping at intermediate stations to Montreal.

From Toronto—5.44 p.m., daily, except Sunday, stopping at intermediate stations to Montreal. Parlor and Buffet Service.

SUNDAY ONLY

Westbound, to Smiths Falls—12.02 p.m.

Eastbound, to Montreal—6.43 p.m.

Times above are Daylight Saving Time.

MEN!

Now is the time to look for that New OVERCOAT. We have a full seletion of sizes and colours.

A FEW SUITS JUST ARRIVED

Sizes 36 to 40

Boys' Pants, Sweaters and Jackets For School.

HITSMANS

TELEPHONE 250.

McKercher Block - Winchester, Ont.

Arthur A. Crawley & Co.

Chartered Accountants

OTTAWA - MONTREAL - BROCKVILLE - TORONTO
SUDBURY - NORTH BAY - SAULT STE. MARIE
Ottawa Address—119 Blackburn Bldg.



HAMILTON'S

GARAGE and AUTO PARTS

WHOLESALE and RETAIL

Telephone 488 - Chesterville, Ont.

Coleman Oil Burners - $63.95

Westinghouse Radios - $28.50

Mantel Models

Auto Cushions $1.25 each

Bumper Jacks $1.98 each

We are receiving a few Westinghouse and Philco Electric Refrigerators. Leave your order with us now, and be sure of one for next season.

The Winchester Press

CANADA'S ORIGINAL AROMATIC PIPE TOBACCO
OLD CHUM

JAKE ROSS
All kinds Poultry wanted at all seasons
Wool wanted. I buy all kinds of Hides.
Phone 81 - - Winchester

J. V. FETTERLY
Licensed Auctioneer.
All Sales handled. Farm Stock a Specialty. Twenty years experience in the cattle business. Satisfaction guaranteed. Terms moderate. Phone on reverse ticket.
Phone Chesterville 223.

VANCAMP & CHURCHILL
P.C.V. Class "F"
Phone 164.
Winchester - - Ontario.
Local and Long Distance Hauling.
Cattle A Specialty.
19-6mos.pd.

MAHLON W. ZERON
LICENSED AUCTIONEER
Real Estate Broker
Farms bought and sold. For terms on Auction Sales, phone 98 r 2, Iroquois, at my expense. Satisfaction guaranteed in all business transactions. 12-46p.

INSURANCE
FIRE, HAIL, ACCIDENT, LIVE STOCK AND AUTOMOBILE
Apply to
WALTER MOFFATT, Winchester, Ont.

CHESTER R. ROBINSON
Winchester Representative of
Mutual Life Assurance Company
We Also Write
AUTO - FIRE - ACCIDENT
—in—
Anglo-Canadian and General Accident Companies
PHONE 37 - - WINCHESTER

Electrical and Acetyline Welding
PLUMBING & HEATING
C. S. PRICE
Phone 295. Residence 24.
Winchester - - Ont.

CANADIAN LEGION, B. E. S. L.
BRANCH 108, WINCHESTER
Meets First Friday of Each Month in the Legion Hall, Winchester.
All War Veterans Welcome.
E. R. SUMMERS, President.
A. M. ALEXANDER, Sec'y.-Treas.
28-1 yr.p.

No 1712

DWIGHT TUPPER
Licensed Auctioneer for Dundas and Stormont
Will handle all kinds of Auction Sales at Reasonable Rates.
Phone 514 - Chesterville, Ont.
18-1 yr.c

H. E. BICCUM, Winchester
Representing
NORTH AMERICAN LIFE ASSURANCE COMPANY
For Winchester and District
Also write Fire, Casualty, Automobile, Sick and Accident, for Reliable Anglo-Canadian Companies.
Phone 27 r 41 - South Mountain.
38-1 yr.p.

HENDERSON LODGE, NO. 383
A. F. & A. M., WINCHESTER
Meets on Second Friday of each month in Sweet's Block at 8 o'clock.
Visiting Brethren always welcome.
G. I. MARTIN.....Wor. Master
H. G. GRAHAM.....Secretary.

ChickStarter
FOR HEALTHY, ROBUST CHICKS, USE
LAKKO
or CAFETERIA
CHICK STARTERS AND BABY CHICK SCRATCH FEED
The Quality is the very Highest.
HUGH McMASTER
PHONE 43J, WINCHESTER, ONT.

HINTS FOR THE HOME

Coffee

The coffee taste will be intensified if a pinch of salt is placed in it while boiling.

Canned Food

If a can has a bulgy appearance, or emits gas when punctured, throw it away. Do not risk eating it.

The Hair

The hair will be soft and fluffy if some lemon juice is added to the rinsing water when shampooing.

Washing Painted Walls

To wash walls that have been painted, put a little household ammonia into warm water and use white soap. Change the water as it becomes dirty.

Indelible Ink Stains

If indelible ink has been spilled on linen, soak the article in salt water. Then wash it in water to which a little ammonia has been added.

Cooking Pancakes

When cooking pancakes or fritters for a large family, try using two pans. There will always be a supply on hand and the two pans will save time.

The Floor Mop

Instead of trying to shake the dirt out of a new floor mop after starting to use it, brush it with a whisk broom. The mop will always be fluffy and clean.

Use Paraffin

Coat the inside of the silver-plated lids of the mustard and horseradish pots with a thin layer of paraffin. It will prevent them from turning green.

Furniture Scratches

The mark of a bad scratch on highly-polished furniture can often be concealed by rubbing the meat of a pecan nut into it. Follow this by polishing with some furniture polish.

Mud Stains

Let the mud stains dry on the clothing, then break the crust and rub lightly to prevent driving the dirt into the material. If there are any remaining marks, rub with a little alcohol.

Fabric Gloves

Use a good brand of soap flakes when washing silk or fabric gloves. Hold the fingers under the faucet and fill with water, then hang on the line to drip, and see how nicely the fingers dry into their proper shapes.

Oriental Rugs

Small Oriental rugs can be washed by rubbing with a lather of pure white soap. Rub off as much soap as you can and then rinse with cloths dipped in clear, cold water. Dry thoroughly.

Green Corn

The husks should be kept on corn until just before it is boiled. Or, open the husks far enough to get the silks out, then cook the corn in the husks. The corn will be sweeter and more tender.

Laundering Blankets

After laundering woollen blankets and clothing in lukewarm water and soapflakes, add a few soapflakes to the last rinse water. It will increase the fluffiness of the blankets and is a moth preventive.

Sewing

Instead of cutting the thread at the end of a finished seam stitched on the machine, turn and stitch back again for about an inch. Then cut the thread and one will avoid the task of tying the ends.

Canning Elderberries

When canning elderberries for pies, add four tablespoons of vinegar to the top of each quart. This not only helps to keep the berries but will destroy the wild taste to which some people object.

WAS ON "SHARE THE WEALTH" PROGRAM

Mr. Glenn A. Campbell, son of Mr. and Mrs. Dan Campbell, of Ormond, was one of the contestants on Saturday night's "Share The Wealth" program, which is broadcast from Toronto. Glenn was successful in answering a $20.00 question correctly. His only regret is that he didn't get a crack at the "Oscar."

RINGING IN THE WINNERS

The most daring and most profitable of racing rackets is the ringer—a good horse running disguised as a bad one. Dan Parker, noted sports writer, writing in The American Weekly with this Sunday's (September 15) issue of The Detroit Sunday Times, tells of one of the turf's most notorious racing coups. Get Sunday's Detroit Times.

MODERN ETIQUETTE

1. When a person is being introduced to another, is a courteous acknowledgement necessary, even if the introduction is for any reason not agreeable?

2. What is the correct distance from the dinner table that a person's waist should be, not to be too far or too close?

3. When a young man is to be married, isn't it all right to leave the matter of his ushers' clothes to them?

4. When a young man takes a girl out to dinner and she knows he doesn't earn much money, should she be very modest in what she orders?

5. When one is to have a small wedding in the minister's home, is it all right to send wedding announcements?

6. Is it rude to begin a telephone conversation by saying: 'Who is this?'

Answers

1. Yes; the well-bred person will extend a courteous acknowledgement under any condition. 2. About eight inches. 3. It is better for him to tell them what they should wear. 4. Yes, but she shouldn't overdo it. The young man would not have invited her if he didn't have the money, and if she ordered merely a sandwich and coffee, he might resent it. 5. Yes. 6. Yes. It is in the place of the person who calls to identify himself quickly.

HULBERT W. M. S.

The monthly meeting of the Hulbert W. M. S. was held at the church on September 4th at 2 p.m., and was opened by the president. Prayer was offered by Mrs. Percy Ellis, and the Scripture lesson read by Mrs. C. Mellan. Following the business part of the meeting, a reading was given by Miss Florence Roode. Prayer in the Monthly was read by Mrs. Donald Sullivan. A quiz on the Study Book was in charge of the president, with Mrs. Christopher Mellan and Mrs. Jack Thornton assisting. A Temperance talk was given by Mrs. Beth McKay. The meeting closed with the Mizpah Benediction.

Established 1875. Telephone 261



Manufacturers and Importers of Marble and Granite Monuments
Only the Best of Imported and Canadian Granites Used
AUTHORIZED DEALERS FOR "ROCK OF AGES" GRANITES
CEMETERY ENGRAVING
C. C. STUBBS & CO.
L. D. WELLS Engraver J. L. KINKAID Sales Manager
MORRISBURG, ONT.

Hits The Spot
PEPSI-COLA
THERE IS NO FINER CARBONATED BEVERAGE
"Pepsi-Cola" is the registered trade-mark in Canada of Pepsi-Cola Company of Canada, Limited.

BRAKE LINING
CHRYSOTILE
BALANCED SET

"CHRYSOTILE"
Balanced Brake Sets
. . . Engineered for each car or truck
. . . Built to original equipment quality
. . . None better at any price

FOR FORDS '32 to '42 ..... 1.80 to 2.50
FOR CHEVS. '33 to '42 ..... 1.65 to 2.25
FOR PLYMOUTH, DODGE, Etc. ..... 1.80 to 2.50
ALL OTHERS IN PROPORTION



Linings Mounted on Your Shoes or a Complete Brake Job

BRAKE SHOE SERVICE—Most CTC stores have modern equipment to install "Chrysotile" linings on your brake shoes. Charges very moderate . . . you can do the rest of the job yourself.

YOUR GUIDE TO HAPPY MOTORING
A most complete and easy-to-follow Road Map of Ontario and the Maritimes



FREE!
to Motorists presenting their license cards. Ask for your copy today!

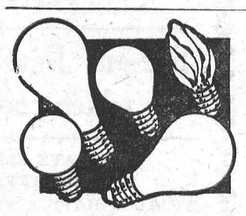

Lamps For Hydro
"1,000 HOUR PLUS"
A Lamp For Every Need

25's - 40's and 60 Watts 12c
100 Watt, frosted ..... .16
100 and 150 Watt, clear ..... .22
200 Watt, clear ..... .29
3-way Lamps, 100, 200, 300 Watt .64
BLUE DAYLIGHT LAMPS from 25 Watt in all sizes to 300 Watt. Low prices.
ROUGH SERVICE LAMPS, 50 Watt ..... .39

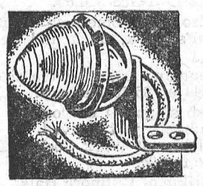

UTILITY LAMPS
For Cars, Trucks, Boats, Motorcycles, Etc.
Supplied with red, green, clear, amber or blue lens. Suitable for truck clearance lamps, auto parking lamps, marine running lights, etc.
BLACK ENAMEL 26c
GLEAMING CHROME 46c

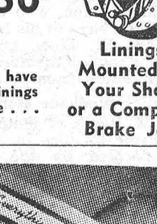

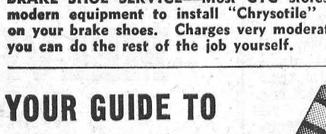

Hydraulic Brake Parts
A complete stock of these most important fittings and parts to service every vehicle so equipped. Precision made to the highest quality standards of the industry. Save safely



TIRE IRONS. Made of strong spring steel, properly shaped for tire removal. Carry a pair along for emergencies. Each ..... .19

RAYFIELD CARBURETORS
• For Economy • For Performance • For Power
For Ford Models A and B 5.98
For Chevrolet '32-'34 ..... 12.35
Updraft carburetors with 1¼" opening for many cars up to 1932 models 10.80
Downdraft Carburetors for many cars from 1933 to 1942, with 1½" flange opening 12.25

CTC
CANADIAN TIRE CORP'N
ASSOCIATE STORE
The SIGN of SERVICE
WILLIAMSBURG, ONT.
Phone 605R12 W. P. Henophy

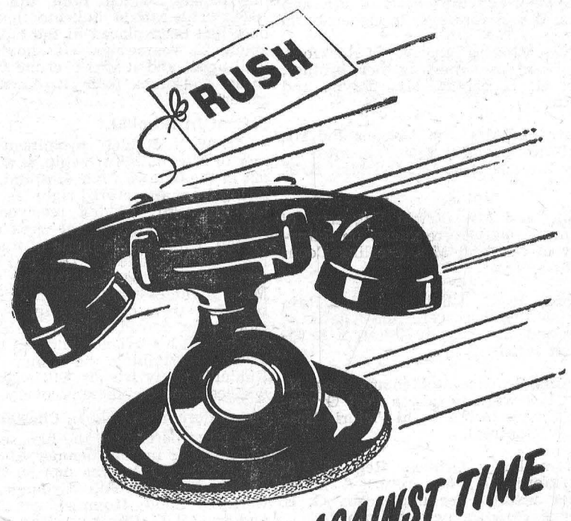

WE'RE WORKING AGAINST TIME ... in more ways than one

Every time you lift the receiver to place a call, it's a challenge to us to rush it through; we don't like to keep people waiting. But sometimes delays can't be avoided, even though every last piece of available telephone equipment is on the job, handling more traffic than it was ever built to carry.

... And that fact is directly related to our *other* battle against time—our big building program. Every addition to present facilities hastens the day when we will once again be able to handle every call as promptly as we would like. Construction and installation of additional telephone equipment are going ahead just as fast as the supply situation permits.

We've got it marked "Rush"!

THE BELL TELEPHONE COMPANY OF CANADA

Now In Stock

ELECTRIC IRONS - TOASTERS - HOT PLATES
SHOVELS AND FORKS
MILK PAILS - GARDEN HOSE - PUMPS

Ask us about the WOODS' Milk Coolers, Grinders, Rollers, Milkers, etc. We are Agents and can supply this equipment on short notice.

HAND AND POWER PUMPS ALWAYS ON HAND

JOHN FADER & SON
TELEPHONE 60. WINCHESTER, ONT.

NEXT WEEK AT THE
"Picadilly Theatre"

MONDAY, TUESDAY AND WEDNESDAY
BLAZING WITH ACTION! REVELING IN SONG!



Screen play by Edmund Beloin, Nathaniel Curtis, Harry Crane, James O'Hanlon and Samson Raphaelson
Words and Music by JOHNNY MERCER and HARRY WARREN
Directed by GEORGE SIDNEY • Produced by ARTHUR FREED

THURSDAY, FRIDAY AND SATURDAY



Screenplay by FRANK GRUBER • Adapted from a story by Sir Arthur Conan Doyle
Producer-Director: ROY WILLIAM NEILL • Executive Producer: HOWARD BENEDICT 203

THIS FRIDAY & SATURDAY
YOU'LL HAVE THE THRILL OF A LIFETIME
in
"Midnight Manhunt"
starring
WILLIAM GARGAN • ANN SAVAGE
A PARAMOUNT PICTURE

—also—

"Guns and Guitars"
Starring GENE AUTRY

Grocery Department

Blue Damson

Plums 85c Basket

Fresh Fish For Friday.

REYNOLD'S MEAT MARKET, Phone 85, Winchester

HEADQUARTERS FOR

Groceries

FULL LINE OF STAPLE GROCERIES
CANNED GOODS - BREAKFAST CEREALS - COOKED MEATS - FRESH FRUIT & VEGETABLES.
EGGS BOUGHT AND SOLD
LAUNDRY AND TOILET SOAPS - SOAP CHIPS
CLEANING FLUIDS - BROOMS - BRUSHES, Etc.

PAINTS - VARNISHES - ENAMELS - HARDWARE

McKERCHER BROS.

Telephone 86 - - Prompt Delivery

Keyes' CASH Store

Ladies' Mercury Underwear
Ladies' Pure Wool Vests and Panties medium and large, $1.50 each.
Wool and Cotton Panties and Vests 98c
Ribbed Wool and Cotton Panties and Vests 98c each
Take advantage of this opportunity to to get your winter supply.

Kiddies' Denton Sleepers
A nationally advertised Sleeper for the kiddies, made for comfort. Sizes 1,2,3,4 $1.59 to $2.25

Men's Penmans 95 Underwear
We still have a very limited quantity on hand. Buy it now. $5.50 suit.

Men's Fall Plaid Work Shirts $1.69
Men's Heavy Red Plaid Hunting Shirts 100% Virgin Wool. $5.50 each.

FLANNELETTE BLANKETS
We have secured 50 pairs of real good, large sized blankets. Leave your order now.

J. H. KEYES

Telephone 16 - - Winchester, Ont.

SOCIAL AND PERSONAL

Misses Shirley Raistrick and Sybil Crawford spent Monday with friends in Chesterville.

* * * *

Mr. and Mrs. Frank Strutt, of Ottawa, were week-end guests of Mr. and Mrs. B. E. Elliott.

* * * *

Mrs. Dwight Lannin attended the funeral of her mother, Mrs. W. Martin, at Ottawa, on Monday.

* * * *

Mrs. G. D. Utman, of Kitchener, was a recent guest at the home of Mrs. A. F. Utman and family.

* * * *

Misses Bertha and Aleitha Coons spent Sunday with Mr. and Mrs. Wm. Miller and family, of Mille Roches.

* * * *

Mr. and Mrs. Russell Crowder and Mr. and Mrs. F. G. Hutt were week-end guests of friends in Watertown.

* * * *

Mr. and Mrs. Wm. Rennick spent the week-end the guests of Mr. and Mrs. Wm. Swerdfeger in Ogdensburg.

* * * *

Mrs. Charles Steward, of Rockford, Ill., was the guest of her brother, Mr. G. E. Payne, Mrs. Payne and Ruth.

* * * *

Mr. and Mrs. Jno. Belcher and Mr. and Mrs. Leonard Belcher spent Sunday the guests of Mr. and Mrs. B. E. Elliott.

* * * *

Mr. and Mrs .Erwin Haggerty, of Pamour, Ont., were guests on Saturday of Mr. and Mrs. Sterling Coons and family.

* * * *

Mrs. B. E. Elliott and Mrs. Raymond Rennick were the guests of Mr .and Mrs. Bryant Elliott, of Belleville, recently.

* * * *

Miss Beatrice McMenomy, Reg. N., left last week to take a Post Graduate Course in the Royal Victoria Hospital, Montreal.

* * * *

Mrs. Larry Grimes, Reg. N., of Rockford, Ill., has returned home, after visiting her uncle, Mr. G. E. Payne, Mrs. Payne and Ruth.

* * * *

Mrs. Enos Munro, of Nation Valley, has returned to her home, after spending some time with friends at Kingston, Belleville and Picton.

* * * *

Mr. and Mrs. Graham Wells and family of Williamsburg, had dinner with the latter's parents, Mr. and Mrs. John A. Erratt on Saturday.

* * * *

Mrs. Mary Smith, accompanied by Mr. and Mrs. Ralph Smith and family, of Ottawa, were guests on Sunday of Mr. and Mrs. Stanley Rennick.

* * * *

Sqd. Ldr. Harry Goodenough, of the R.C.A.F., Trenton, and Mr. John Goodenough, of Brockville, spent the week-end with their respective families here.

* * * *

Miss Mary McNee, Reg. N., who has recently returned from Edmonton, Alta., was a guest last week of her aunt, Mrs. Garfield McVey, and Mr. McVey.

* * * *

Mrs. Howard Porteous, Mrs. Wilfred Porteous and Miss Anna Crerar, of Vernon, are spending this week at Edgehill, where they are attending a W. M. S. Conference.

LOCAL AND GENERAL

Baptist Church Note.

Rev. E. Ferns will conduct services in the Baptist Church this Sunday at 11 a.m. and 7.30 p.m.

Local War Bride.

Among the war brides to arrive in Canada aboard the liner "Letitia" on Tuesday, was Mrs. Eileen Ellacott, wife of Cpl. A. T. Ellacott, of town. She was accomapnied by her young son, David J.

Legion Planning A Dance.

Members of Winchester Post of the Canadian Legion are planning to hold a semi-formal Armistice Dance in the Public School Assembly Hall on Monday evening, Nocvember 11th. Admission will be by invitation and if the event is a success, the Legion will make it an annual affair.

Honoured By Firemen.

Following his marriage to Miss Myrna Baldwin, of South Mountain, on Saturday, August 31st, Mr. Ralph Walker, a member of the local Fire Brigade, was honoured by the Firemen, who presented him and his bride with a beautiful Electric Lamp, after taking the couple for a ride through town on the Fire Truck.

Local Jail Flooded.

It's a good thing there were no prisoners in the local jail at the town hall last Friday night, when the basement became flooded with nearly two feet of water. Reason for the flooding was that the municipal drain became blocked east of the hall, and nearly all the water that fell during Friday's night rain backed into the basement drain. It took several hours' pumping with the fire engine to remove the water.

Bereaved of Father.

The Press joins in extending sympathy to Mr. H. G. Graham, principal of the local Public School, whose father, Mr. Robert S. Graham, passed away on Saturday at Orillia, Ont. Mr. Graham was called to his father's bedside last Wednesday, when it was known the aged man was in a critical condition. The funeral was held yesterday and Mr. Graham is expected to return to Winchester today.

Old Beer Discovered.

While making alterations to the sample-rooms, annexed to Hotel Winchester, last week, carpenters ran across four bottles of beer, which had evidently been hidden there years ago. The bottles were wrapped in newspapers, which bore the date 1924. This would indicate that the beer had been placed in the building about 22 years ago. It should be well-aged, and it was a crime to see those workmen pour it down the sewer?

Patient In Hospital.

Mr. W. J. Riddell, prominent farmer of Mountain Township, is a patient in the Ottawa Civic Hospital, suffering from a fractured right leg, near the hip. Mr. Riddell received the injury on Monday of last week when he fell, while at the home of his son, Mr. Willis Riddell. The two men were standing together, talking, when Mr. Riddell's granddaughter approached them on a bicycle. As the elder man moved quickly to let her by, he lost his balance and fell to the ground, sustaining the injury. Mr. Riddell's many friends will wish him a speedy and complete recovery.

Large Porcupine Shot In Chesterville.

A large porcupine, the first seen in Chesterville in the memory of present-day residents, was shot on Queen street, near the Fair Grounds, last week, by Bobby Hummel, son of Mr. and Mrs. H. C. Hummel. The animal was observed coming from the river near the residence of the late Frean Hummel, and when it crossed the road Bobby Hummel attacked it with a hammer, only to receive some quills in his hand. Bringing his .22 rifle, and with only one round of ammunition available, he shot the prickly animal out of a tree at the home of Mr. and Mrs. Ralph Smith. Local hunters said it was an unusually large specimen. — Chesterville Record.

Renews Acquaintances Here.

Mrs. Sadie J. Armstrong, of Watertown, N. Y., was a guest at Hotel Winchester for a few days last week, during which time she called on a number of acquaintances of her youth. She is a daughter of the late Adam Emmons, a former employee of The M. F. Beach Co. Her family left Winchester over fifty years ago. Mrs. Armstrong's attendance at the local United Church on Sunday brought vivid memories of her association with the local Sunday School as a child. She was baptized by Rev. F. C. Brown, pastor of the Methodist Church from 1890 to 1893. Mrs. Armstrong appreciates the courtesy extended to her by the many citizens she met during her sojourn here.

LOCAL AND GENERAL

Miss Vivian Scott had tea with Miss Blanche Erratt on Sunday.

* * * *

Mrs. L. G. Strang, of Montreal, is visiting her cousin, Mrs. Nellie Lannin, and family.

* * * *

Mr. and Mrs. Ward Perry, of Watertown, N. Y., were guests of Mr. and Mrs. Russell Crowder, recently.

* * * *

Mr. and Mrs. Russell Crowder and Mr. and Mrs. Stanley Rennick, Lois and Bobby, attended the funeral of the late Mrs. Hiram Lennox at Adams, N. Y., on Tuesday.

* * * *

Engagement Announced.

Mr. and Mrs. John Fader announce the engagement of their only daughter, Beatrice Louise, to Mr. Gordon Kenneth Holmes, son of Mr. and Mrs. Samuel Holmes. Marriage to take place shortly.

Observes 94th Birthday.

Congratulations are extended to Mr. Dan McDougall, of Inkerman, who observed his 94th birthday on Saturday, September 7th. Mr. McDougall ,in spite of his advanced years, is still hale and hearty.

Child In Hospital.

Little Gloria Jean Armstrong, daughter of Mrs. Louise Armstrong, is a patient at the Ottawa Civic Hospital, where she is receiving treatment for a throat infection. Latest reports are that she is improving daily.

Large Nursing Class.

With 59 girls enrolled, the Ottawa Civic Hospital has the largest "Nursing School" in its history. A group picture of the class was published in last Saturday's Ottawa Citizen and included in the class were: Miss Joyce Thomas, daughter of Rev. and Mrs. N. J. Thomas, and Miss Marion Loucks, daughter of Mr. and Mrs. Lawrence Loucks, of Winchester.

St. Paul's Church Note.

The Services last Sunday in St. Paul's Church, Winchester, and Knox Church, Winchester Springs, were conducted by Mr. Gordon Hamell, B.A., in an exchange of pulpits with Rev. W. MacKinnon, who conducted the Sunday services in his home congregation at St. Elmo, Ont. Mrs. MacKinnonn and daughters accompanied Mr. MacKinnon.

Will Practice Medicine Here.

Dr. W. M. Byers, of Metcalfe, will open a Medical Office in the stand recently vacated by the Jo-Anne Children's Wear, in the MacLean Block, Main Street, Winchester. He will start his practce here on Monday next, with office hours from 2 to 4 p.m. and 7 to 9 p.m. For the present he will reside at Hotel Winchester, where he may be contacted after office hours. The Press joins in welcoming Dr. Byers to Winchester, and wishes him every success in his medical practice.

Morgan's

Men's & Boys' Shop

FEATURING MOSTLY BRANDED LINES

We have a few articles of New Stock just in—Top Coats by Cambridge, at $25.00. Also new samples for Top Coats without restriction.

We have a new Fall Sport Coat, by Superior. As suits are so hard to get, these coats will be worn throughout all seasons. Price $24.50.

We also have some new Overcoats, this year's stock, fresh and new, at $35.00.

In Penman's 95, we have sizes 40, 42 and 44 at $5.50 per suit.

A fresh shipment of Toe and Plain Over Rubbers just arrived.

A full line of Work Socks. Prices from 45c to 90c.

A full line of Biltmore Hats.

We have a few Parkas left. We have sold more than half of the two shipments we have had, and think it wise for any one needing same to buy now, as, like everything else, we believe they will be scarce.

A few Dressing Gowns left. Boys' Windbreakers and Breeks just in.

A full line of Billfolds, Belts, Brace Suspenders, Shoe Trees, Boys' Plaid Shirts, Sweaters, etc.

You are always welcome at our Store to inspect our lines.

E. A. MORGAN

Drug Store Block, Winchester, Ont.

The Quality Tea

"SALADA"

ORANGE PEKOE

DO YOU KNOW?

YES—Do YOU KNOW HOW LONG THESE STRIKES ARE GOING TO LAST? WE DON'T, SO KEEP YOUR CAR IN GOOD REPAIR

You can Confide in MELVIN MOTORS simply because we take a Personal Interest in our customers.

Don't Forget Our One-Stop Service

MR. HUGH SLATER, SERVICE MANAGER

MELVIN MOTORS

Winchester, Ontario.

GARAGE PHONE 113. SERVICE STATION PHONE 115.

Woods' Hardware

Successor to MacDonald's. PHONE 109W.

Just Arrived

Man's Bicycle and 2-Burner "New Perfection" Oil Stove.

See our New Moffat "HANDI-CHEF" which cooks a Complete Meal.

WE HAVE ELECTRIC HOTPLATES, IRONS, TOASTERS AND ELECTRIC RAZORS
WE ALSO HAVE A SUPPLY OF COPPER, ALUMINUM AND OPAL TEA KETTLES, SANIBOYS, WATER PAILS, COPPER BOILERS, GALVANIZED TUBS, PRESTO COOKERS AND ROLLER SKATES

We have a Used Battery Cabinet Radio and a Used Lawn Mower, both in excellent condition.

Your Valued Patronage Solicited.

BESSIN'S

Store Closed all day Monday to prepare for Our Big Clearing Sale.

Watch For Sale Posters. There Will Be Bargains Galore.

Home Furnishing Service

As the manufacture of Civilian Goods is stepped up, we expect that House Furnishings will be more plentiful in the coming month. As new furniture, etc., is released, we will add to our stock, and we invite you to drop in and see us before purchasing elsewhere. You will enjoy our service and will find our prices reasonable. Let us talk over your household needs.

J. L. Dixon & Son

Furniture Dealer - Funeral Director - Ambulance Service
TELEPHONE 13 - - WINCHESTER, ONT.