SINGLE COPIES 70¢ G.S.T. INCL.

The Leader

A Family Newspaper Serving the Community for more than a Century

VOLUME 133 NO. 47 WEDNESDAY, NOVEMBER 19, 1997 MORRISBURG, ONTARIO

Drug Awareness

Drug Awareness Week is November 16 to November 22 across Ontario.Province -wide, organized activities promote awareness of the consequences of substance abuse with a focus on youth. Locally, Substance Abuse Coalition of Eastern Ontario will host a special meeting on November 18 at 10.30 a.m. at the District Health Council of Eastern Ontario located at 132 Second Street East, Suite 301, Cornwall. "Community Achievement Awards" will be presented by the Addiction Research Foundation to two individuals from the community and local substance abuse and prevention projects will present a final summary of their activities.

Motorcoach Workshop

Cornwall and Seaway Valley Tourism is hosting a Motorcoach Workshop to assist local tourism operators in promoting their business, and servicing the motorcoach client. The workshop is Thursday, November 27 from 9.30 a.m. to 3.30 p.m. at Days Inn in Cornwall, 1541 Vincent Massey Drive. To register, please call Cornwall and Seaway Valley Tourism at 1-613-938-4748.

Support network for brain injuries

An acquired brain injury is the impairment of normal brain functions due to a neurological insult to the brain. Each day, 34 people between 18-65 years of age in Ontario sustain an injury to the brain. Over 12,000 people are admitted to hospital every year with a brain injury, and of those, 800 will die in the short term. It is estimated that 2,200 people will suffer from some form of disability after sustaining a brain injury.

Do you feel a support network is needed for people who have suffered from a traumatic brain injury, stroke or brain aneurysm? If so, call the Canadian Red Cross Society in Cornwall at 1-800-267-7339 today from 1-5 p.m. or Thursday from 9 a.m. to noon.

Tickets going fast for Christmas gift auction at UCP

Don't be left out. Phone now to assure yourself admission to the Christmas Gift Auction Saturday at the Upper Canada Playhouse. Doors open at 6:30 p.m., and tickets are $15 per person, which includes a light hot supper. The live auction will begin at 8 p.m. Call 543-3713 for tickets.

Beaver Forum

Local Land Stewardship Councils are presenting a Beaver Forum at the South Grenville District High School in Prescott, on Saturday, January 17 from 9 a.m. to 4 p.m. Here is the opportunity to learn more about beavers and solutions to beaver issues through information sessions. Call 1-800-387-5304 for information and registration.

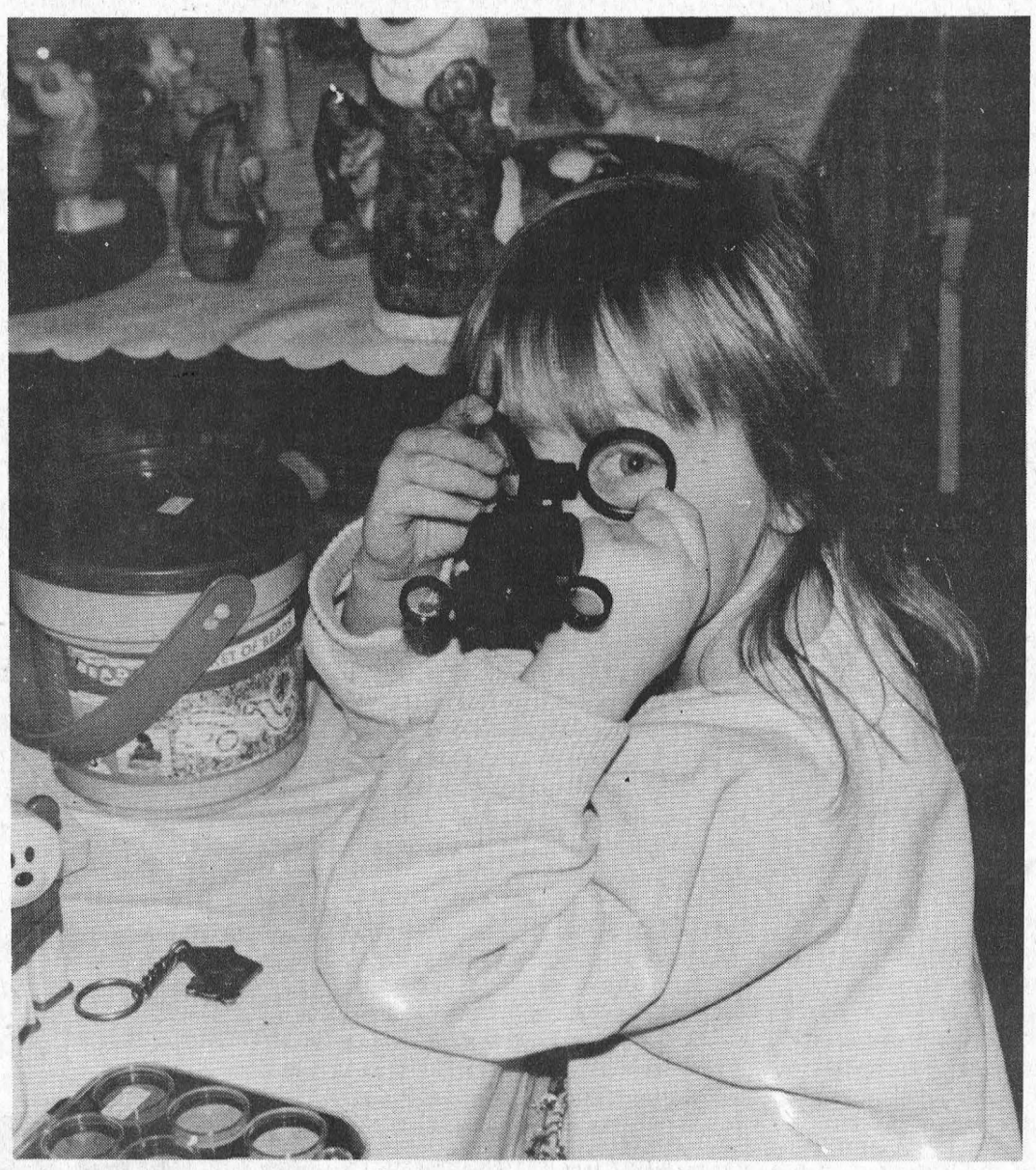

I've got my eye on you

Emily Peters, daughter of Kelly and Cindy Peters of Brinston, was on hand at the Fall Fest Saturday in Iroquois. She was helping her mother who had a booth set up at the event sponsored by the Iroquois Playground Committee. See story page 3. *—Day photo*

Villeneuve meets with teachers

Catherine Thompson
Leader Staff

TORONTO—SD & G and East Grenville MPP Noble Villeneuve met with teacher federation leaders at Moose Creek last Wednesday in a meeting both parties say "went really well."

"I thought it was an excellent meeting," Villeneuve told the Leader on Thursday. "It was supposed to last an hour, but it lasted two. We were able to discuss many things that were bones of contention in a very positive light. I'll bring the concerns they expressed to me and some other things voiced to me to the Cabinet table."

Villeneuve is also Minister of Agriculture and Food and Rural Affairs, with responsibility for Francophone Affairs.

Ontario Secondary School Teacher Federation leader for District 21 Greg McGillis said "the meeting was extremely frank. We asked him to take a stand against Bill 160, he was not willing to make a commitment. But he said he was concerned and would express concerns to Cabinet."

"It was an exchange of information, actually we agree on more than we disagree," McGillis added.

"And people should know that we're not disagreeing with the government on over 80 per cent of the legislation, where changes are according to bargaining unit agreements. But there are 10 areas with minor problems and four major issues," McGillis said.

According to McGillis, the first main stumbling block is the minister's ability to override collective agreements and legislation by regulation.

The second main stumbling block is the elimination of principals from bargaining units, which "we expect to lead to the resignation of 70 to 80 per cent."

According to McGillis, Villeneuve had been deluged with cards and letters from parents who expressed concern over the proposed legislation.

Unit president for the Ontario English Catholic Teachers Association Ariane Carierre described the meeting as "very good. We got what we wanted to a certain extent, but we didn't get a commitment he would take a public stand against Bill 160."

While disappointed at the lack of commitment to oppose the Bill, the leaders were pleased Villeneuve would represent their concerns to cabinet.

"There's been a great deal of rhetoric on both sides, we have to get to the real issue, which is improving education for students," said Villeneuve.

Villeneuve said one concern the teachers brought was class size, "that it was not realistic to have 22 students for secondary and 25 for elementary. And the number of students in classes will dictate the number of teachers in any one school, although there may still be a class with 15 or a class with 35."

McGillis explained later class size has to do with averages, and there is a huge increase from current pupil teacher ratio of 15 or 16 at maximum to one throughout the province. The above ratio also takes into account groups with low pupil teacher ratio like guidance counselling.

The federation leaders also discussed their concerns with skewed province wide testing, stressing tests for Grades 3 to 9 needed improvement.

While Villeneuve said he would take these and other concerns to cabinet, he defended some measures in the proposed legislation.

"We as a government think there's nothing unconstitutional about bringing boards to one central location. They'll take that to court and that's fine. It's not a bone of contention, the courts will decide."

Villeneuve also defended the public consultative process by which the legislation was formed.

He disagreed with statements about "lack of public input and the anti-democratic nature" of the legislation, noting: "The bill went to committee, across the province, an wide variety of people were invited to make observations."

The bill is still under negotiation through discussion, he added, and amendments can be made to a Bill even after it has Royal Assent, if all politi-

— continued on page 7

Morrisburg Village winds down official operations

Catherine Thompson
Leader Staff

MORRISBURG—During the last week in December, the Village of Morrisburg will be winding down its official operations as a municipality, in preparation for the new office of South Dundas.

At a Council meeting here last Wednesday, reeve Gord McGregor announced "As of December 23, the Village will be officially shut down, the offices will be closed, and there will be no further transactions with the Village of Morrisburg."

"They'll be working in the building for a week, and after January 1, transactions will be with the Township of South Dundas."

As of January 5, the office at the Civic Center will reopen. Administrator for the new Township, Mike Waddell has confirmed a timetable is under review for setting up operations at the Civic Center, but a date hasn't been settled. And there is no date yet set for renovations, which will require a couple of months to complete.

Council approved a $300 grant for the December 9 Santa Parade be given to George Davies, chair of the Business Improvement Area Association.

They endorsed a request from the City of Stratford asking the Government of Ontario to fulfill its promise of revenue neutrality with respect to downloading services.

Citing insufficient information, Council filed a resolution from the Township of Clarence, requesting the Ministry of Natural Resources to allow moose hunting in a specified area.

A resolution was also filed from the Town of Rockland, requesting the province to delay the transfer of police services to allow municipalities to negotiate service with the OPP and do a financial study of impacts on municipal taxes. In the case of Morrisburg, the total estimated police cost is $280,358 in 1996 figures, with $264,323 going to salaries and benefits.

"They (the province) are not going to do it anyway, it will be just like Bill 160," said McGregor. "I think people do not realize yet the implications of that Bill. It's terrible."

McGregor criticized effects of the proposed legislation. "If they (the Ministry) don't like the way an elected trustee carries out his duties, they can fire him."

"Another thing that disturbs me is that they can close any school. They can close it when

— continued on page 7

Snowsuit drive November 29

MORRISBURG—The local snowsuit drive is scheduled for Saturday, November 29th, in the Morrisburg Public School gymnasium.

Everyone is welcome, as the drive is slated for 10 a.m. to noon.

"We urgently request parents to send any unneeded snowsuits, boots, hats, and mitts to their local schools before that date," said organizer Connie Adlington.

"We are a little behind schedule this year because of school closures and are asking everyone to please drop off these items as soon as possible, as the the weather is quickly turning colder, and there are many children in need, who would greatly appreciate them."

If you are unable to drop off these articles of clothing, please call Connie Adlington at 543-3694, or Barb Levere at 543-4486, and they will be glad to pick them up.



Lazarus Food Drive

On Saturday, Subway Sandwiches and Salads teamed up with the Morrisburg Iroquois Knights of Columbus in collecting non-perishables for the House of Lazarus. Subway gave away a total of 118 six inch sub sandwiches. While each donation netted a sandwich, some people were happy just to bring in full bags. Flanking Subway's manager Jennifer McNairn are Knights Frank Rooney at left and Ralph O'Brien at right.

WDHS submits plan to Restructuring Committee

Catherine Thompson
Leader Staff

WINCHESTER—The Winchester District Memorial Hospital has made a submission to the Health Services Restructuring Commission October 29.

Prepared by Chief Executive Officer Joseline Sikorski and Arden Schneckenburger, chair of the Board of Goverors on its behalf, the 16 page document outlines a strategic plan entitled "The Case for Change" within the Ministry of Health guidelines for Rural and Northern Hospitals.

"The strategic plan reflects population-based needs and the services we believe we should provide and ones we should enhance in the future," said Sikorski. The plan also accommodates upgrades to be made in a climate of fiscal restraint, and in a fiscally responsible manner.

During 1997, the Hospital conducted an internal review of the Hospital's operations and the community it serves. Community input from service providers, organizations and interest groups showed their support for the Hospital's continuing role as part of a system of health services.

The Hospital has 54 acute care beds, four intensive care and three labour delivery post partum beds and 26 chronic care beds. There are two operating rooms with support, emergency diagnostic radiology services and a full service laboratory.

Providing 24-hour emergency care through on-site or on-call physicians, Winchester Hospital is classed as a B Hospital under the guidelines for Rural and Northern Health Care.

The report outlines the Hospital's commitment to continue providing emergency services 24 hours/365 days a year, a full range of internal medical and surgical care, birthing services for low risk pregnancies and newborns, chronic care inpatient and pastoral care programs.

Sikorski explained the Hospital aims to continue to provide emergency care, internal medical and surgical care, but increasingly on an outpatient basis. The intent is to provide enough beds to manage acute care, but to shift the focus over time to ambulatory care through clinics and additional day services.

Enhance Clinical Services

The Hospital wishes to enhance the complement of available clinical services to include general orthopedics, ophthalmology, urology and some rehabilitation. Some physiotherapy services are currently available for local inpatients and outpatients, but capacity is limited.

The Hospital will try to fill gaps in service which the community would like to see as close to home as possible. The Board sees a role in providing the following services as their preferred option to meet the requirements of restructuring. These include

* Acute care services in orthopedics, ophthalmology and urology.
* Sub-acute care for patients who do not require acute services, but do need inpatient services such as skilled therapy or nursing care on a short-term basis in order to regain function and return home.
* Rehabilitation, both short and long term and regional rehabilitation for patients with complex requirements.
* Day hospital and outpatient programs for assessment and treatment of the elderly for chemotherapy etc.
* Mental health outpatient programs.
* Palliative Care programs.

The Hospital is also committed to providing care for chronic patients, or "complex continuing care". In this regard, there is a need to shift focus of care to occupational therapy, recreational therapy and additional physiotherapy. Some stroke patients waiting to be transferred to Cornwall General would benefit from local services.

Strategic directions are laid out in the report. Although the Hospital is committed to remaining an acute care provider, "it recognizes the need to shift a large component of its services to ambulatory care, ensuring optimal use of staff and resources. A reduction in the bed complement is planned so savings can be reinvested in needed services such as orthopedics, ophthalmology, urology, rehabilitation, and specialized clinics and satellite network programs such as chemotherapy."

"WDMH realizes that to achieve its strategic objectives, it must reduce its acute care bed complement, shift to an ambulatory care platform with appropriate inpatient support and reinvest the savings in its new vision. Thus, the opportunity to retain operational savings for reallocation to program gaps such as orthopedics, ophthalmology, urology and those listed above, is critical to realizing the vision."

Over time, the Hospital would like to reallocate some chronic care funding to establish day programs for the elderly. This would mean a reduction in the number of complex continuing care beds as appropriate levels of care become available.

The Hospital will also pursue the goal of sharing services by becoming part of a regional health care system.

Renovations to upgrade

From 1993 to 1996, Hospital buildings were retrofitted to meet building and fire codes, energy conservation and safety standards. The Ministry of Health provided two thirds of $8 million in funding for the project, and the community provided the remainder.

The Hospital is now developing a renovations program to accommodate a shift toward increased ambulatory care, clinical and day treatment activities. and traffic flow. Major improvements are also needed in washrooms.

"We have a structure built in 1948, which we would like to bring into the 21st century," said Sikorski.

The Hospital Board expects continued funding from the Ministry towards 70 per cent of capital costs, and hopes for ongoing community support for upgrading.

"We must work together," said Sikorski. "The issue is to provide the best possible service to the community at a price they can afford."

The Commission has received Winchester Hospital's submission, and has been invited to a series of meetings among stakeholders in Cornwall during the first week of December.

Presentations will be heard before the Commission, but at this point Joseline Sikorski, chief executive officer of Winchester Hospital is not sure if she will be asked to make a presentation. Nor does she know if the Commission will make a site visit to the Hospital.

The Commission has been focussing its efforts on the two Cornwall hospitals, and according to Ministry policy, small rural and northern hospitals are to play a more encompassing role in their communities.

The Commission is to complete its final report for the region in January, 1998.

Church Directory

Mass Hours at St. Mary's Church
Father T.F. Shea
MORRISBURG
Saturday - 7:30 p.m.
Sunday - 11:00 a.m.
Confessions before mass
IROQUOIS - ST. CECILIA'S
Sunday - 9:00 a.m.
Confessions before mass
Everyone Is Welcome

St. Lawrence Evangelical Lutheran Parish
Pastor: Rev. Jo Barkley- Probst
Office: 543-3154 or Office: 543-2480
WORSHIP & SUNDAY SCHOOL
Sunday, November 23, 1997
9:30 a.m.
St. Paul's, Morrisburg
Nursery Available
11:15 a.m.
St. John's Riverside Heights
Rejoice in the Lord always!
WELCOME

The United Church of Canada
Lakeshore Drive United Church
Morrisburg, Ontario
Telephone 543-2353
Minister
Rev. Donald Smith, B.A., M.Div.
Organist & Choir Director
Michael Goodwin
Sunday, November 23, 1997
10:30 a.m. - Worship Service

The Presbyterian Church in Canada
KNOX PRESBYTERIAN CHURCH
Morrisburg, Ontario
Pastor: Rev. Gregory Blatch
Organist: Gary Postma
Sunday, November 23, 1997
11:00 am. - Morning Worship
11:00 a.m. - Sunday School
Everyone Welcome!
Nursery Available

Christian Reformed Church
Williamsburg, Ontario
Pastor Rev. George Rowaan
Tel: 448-2351
Sunday, November 23, 1997
at 9:30 a.m. and 7:30 p.m.
AM: Elder John Kneir
Sunday School for all Children
ages 3 - 12
PM: Mr. James Kooistra
Child Care available
Please join us for worship

Morrisburg Pentecostal Tabernacle
Pastor: Rev. Duncan Perry
Office 543-2681
Sunday, November 23, 1997
9:45 a.m. - Family Bible Hour
10:45 a.m. - Morning Worship
7:00 p.m. - Evening Worship
Tuesday –
7:00 p.m. - Bible Study & Prayer
Come And See What Jesus Can Do For You!!
DIAL-A-PRAYER 543-3456

The Anglican Parish of Morrisburg-Iroquois-Riverside Heights
St. James, 20 High St., Morrisburg
St. John The Baptist, Lakeview Dr., Iroquois
Holy Trinity, Riverside Heights
The Rev. Bill Byers, Rector, 543-3904
Sunday, November 23, 1997
8:00 a.m. – St. James
9:15 a.m. – St. James
11:00 a.m. – St. John's
7:30 p.m. – St. James
Sunday School at
St. James & St. Johns
Rectory 543-2867

Williamsburg United Church
Minister
Rev. Sandy Macpherson
Organists
Joye Loucks & Susan Barkley
Sunday, November 23, 1997
10:30 a.m. - Welcome to Worship with Us!
Sunday School & Nursery Available

St. Peter's - St. Luke's Evangelical Lutheran Parish
Pastor: Rev. Diane Raddatz
Tel: 535-2569
Dunbar – St. Luke's
Sundays – 9:15 a.m.
Williamsburg – St. Peter's
Worship & Sunday School
Sunday 11:00 a.m.
Everyone Welcome

ALL YOU CAN EAT ITALIAN BUFFET
EVERY SATURDAY
Includes Soup, Salad Bar, Dessert Bar, plus a big choice of ITALIAN DISHES
$8.95 5 P.M. TO 9 P.M.
750 TRUCK STOP
HWY. 31 & 401 MORRISBURG 543-3838
UNDER NEW MANAGEMENT

POOL TOURNAMENT
NICK'S SPORTS BAR
ON THE MALL - MORRISBURG
Sunday, Nov. 30th
1 p.m. SHARP
$10.00 ENTRY FEE
Double Knockout Format, Best 3 out of 5
Prizes for 1st, 2nd & 3rd Place
Free Finger Foods Between Games
For more information contact Bar at 543-4029

WEEKEND SPECIALS
AVAILABLE FRIDAY & SATURDAY
Prime Rib Dinner 12.95
BBQ 1/4 Chicken & Ribs 9.95
BBQ Rack of Ribs 9.95
Veal Parmesan 9.95
Charbroiled Swordfish Steak 8 oz. 9.95
SUNDAY SPECIALS
Seafood Platter 10.95
Pork Tenderloin 10.95
Served with Greek Salad on Rice, Choice of Potatoes
Roast Turkey Dinner 9.95
Chicken Parmesan 9.95
Above Specials include Soup or Salad or Juice, Jello, Pudding or Ice Cream Parfait and Tea or Coffee
DON'T FORGET TO BOOK YOUR CHRISTMAS PARTY – NOW TAKING RESERVATIONS
CHECK OUR DAILY LUNCHEON & DINNER SPECIALS
NEW CENTENNIAL RESTAURANT
MORRISBURG VILLAGE PLAZA TEL: 543-3722

It's All Happening Downtown!
MORRISBURG'S
3rd ANNUAL
SANTA CLAUS PARADE

Saturday, December 6th - 10:30 a.m.
Everyone Welcome! • Join The Fun!
What Would You Buy With $1,000?
Shop in MORRISBURG
And You Could WIN* One of our GIFT CERTIFICATE DRAWS
1 Draw for $1,000.00 Gift Certificate
2 Draws for $500.00 Gift Certificates
20 Draws for $100.00 Gift Certificates
* 1 Ballot per purchase at all participating stores

CHRISTMAS PARTY
Saturday, Dec. 6, 7:30 p.m. - Operating Engineers Auditorium
. . . great entertainment . . . great draw prizes . . . Refreshments
Happy Holidays From All Your Downtown Friends!
Morrisburg Village Plaza
Rediscover Shopping in Upper Canada

652-4478 652-2500
Thompson Homecare BUILDING CENTRE
IROQUOIS, ONTARIO
With over 160 Homecare Building Centres, our huge volume buying power allows us to give our customers the lowest possible price!
Kitchen-ality with KraftMaid Cabinets

COMPETITIVE PRICES
FREE ESTIMATES
FREE DELIVERY
128 YEARS OF EXPERIENCE

Letters to the Editor

Editor, Morrisburg Leader
Morrisburg, Ontario

Dear Editor - Student Travel Schools (STS) wants to hear from you. STS is a non-profit organization which has been operating in Europe for over 30 years and for eight years in Canada. We have representatives in British Columbia, Alberta, Saskatchewan, Ontario, Quebec, and PEI. Our head office in in Waterloo, Ontario.

STS exchange programs offer students a chance to learn more about themselves and people in other countries.

We're not looking for academic geniuses but students with average grades who would be good ambassadors for our country. If they are positive with an outgoing nature they will definitely enjoy the experience.

There are 14 countries in Europe, as well as Australia, New Zealand, and South Africa to choose from. We try to guarantee the student the country of their choice, but sometimes there is a limit. In the central European countries, you need to have studied that language for two years.

As well, we are always looking for host families to share their homes with the students. You can learn about different culture and teach someone about ours. To become a host family, you must be at least 25 years old, and be able to provide room and board for a school year. The most important qualifications are being caring, open-minded, and understanding individuals who are interested in learning more about other cultures. Exchange students provide their own spending money for phone calls, extracurricular activities, and personal items. This is an excellent opportunity to make new friends and enlarge your travelling horizons.

There are several young people from Australia, New Zealand, and South Africa arriving in January. Here are some examples: Katieis, a 17-year-old from Australia who enjoys music, theatre, camping and cycling; and Jon from New Zealand, who is 17 years old and enjoys running, soccer and volleyball.

For more information about STS, contact myself at 613-524-2299 or Student Travel Schools at P.O. Box 514 Waterloo, Ontario, N2J 2L1: phone, 1-800-265-5316.

Sincerely,
LYNDA HEINSMA

•••

Editor, Morrisburg Leader
Morrisburg, Ontario
Dear Editor - As a former City of Cornwall, director of Economic Development with 20 years of senior municipal management and community economic development experience, I have watched with professional interest the election statements of candidates seeking election to either Cornwall City Council or election to one of six newly amalgamated Township Councils in the United Counties of SD&G.

All candidates, either stated or implied: "Economic Development must be a top municipal priority" and most candidates confirmed: "there is an urgent need to take a more proactive and aggressive regional approach to economic development." Who can disagree with this?

I commend the current efforts of the Cornwall Chamber of Commerce Economic Renewal Committee in this regard and hope they succeed. However, let us not forget, it is the sole responsibility of the newly-elected municipal councils to take this bold initiative and make economic development their number one priority. Council must direct their respective economic development staff to work together towards this worthy objective, and not waste further time by working independently of each other and, more importantly curtail staff from performing non-essential economic development functions.

Again, it is the electorate's responsibility to ensure that our newly-elected politicians fulfill their election promises to change the present methodology and programs of the two municipally-funded and independently-controlled economic development organizations.

It is time for all parties to work together and maximize fully on the current efforts of the Cornwall Economic Renewal Committee and Team Cornwall. Our socio-economic prosperity surely depends upon our ability to work together and immediately change the current practice of working independently of each others efforts.

"It is Time to Chance our Current Economic Development Direction."

Sincerely,
DOUGLAS LOUIS LEIGHTON
President and Managing Partner

Editor, Morrisburg Leader
Morrisburg, Ontario
Dear Editor - The SD&G and Prescott-Russell Unit of the Canadian Cancer Society is proud to announce that our fund-raising effort for the past year has been successful in achieving its goal and exceeding it by $9,000.

I wish to extend a sincere thank you to each volunteer who dedicated so many hours to this worthwhile cause. We also thank the public for their contributions, without which we could not support cancer research and community programs.

The Canadian Cancer Society is the largest funder of cancer research in Canada. Almost half the money raised by the Society in Ontario goes to the most promising research projects across Canada, and the balance for community programs.

May we continue in our efforts, with the hope of some day eradicating this disease. Thank you all for making a difference in the fight against cancer, as we look forward to your support again next year ...cancer must be beaten!

Yours truly,
ROBERT SCHLEGEL
Fundraising Chairman
SD&G, Prescott-Russell Unit

This Week In Morrisburg's History

Continued from Page 4

along the riverfront. The community had created a three-man community committee to serve its interests, including: G.F. Jowett, chairman; Mr. F. Fisher and Mr. C. Crober. Due to the initiative of the residents' power, telephone and postal services had been quickly installed. Two motels were under construction just east of Riverside Heights and several applications for a general store had been received by the Williamsburg Planning Board.

1947

The Leader reported Oscar Beckstead and Oscar Couglar had been nominated for Reeve in Williamsburg Township.

At the Quality Meat Market, large white onions were 10 pounds for 49 cents, and shoulder roast pork was 37 cents a pound.

Johnny Wiessmuller and Brenda Joyce were starring in *Tarzan and the Huntress* at the Cameo Theatre.

The Hydro-Electric Commission of Ontario was advertising regulations applying to certain uses of electricity in Ontario. The requirements of war production and the scarcity of materials since, had restricted the construction of electric power developments, while consumption of electric power had continued to increase. Some regulations included no lighting of interior or exterior signs, no lighting of show windows, no lighting for decorative or advertising purposes and no out-door lighting for parking lots, used-car lots or service stations. There could be no street lighting between sunrise and sunset.

1937

It was reported in the November 26th issue of The Leader that Arthur Flynn and Fred H. Broder had been nominated for the position of Reeve in the Village of Morrisburg.

A committee consisting of Dr. W.C. Davy, D.H. Wire, and Fred S. Broder, had been appointed by the Morrisburg Curling Club to assist the ladies in the formation of a ladies' club. A meeting of all the ladies of the town interested in curling, was planned.

Tody Hall and his orchestra made their Morrisburg debut at Casselman's Hall and there was a large crowd in attendance. After playing only a few weeks, these boys were fast becoming one of the most popular orchestras in Eastern Ontario.

At Beckstead's Market, grapes were 23 cents for two pounds, and hamburg steak was 10 cents a pound.



Teachers, parents try 10-point plan to save schools

Catherine Thompson
Leader Staff

CORNWALL—A coalition of SD & G teacher federation leaders announced a 10-point action plan here Monday to save Ontario's publicly-funded education system.

"Only the Public Can Save Publicly Funded Education," Greg McGillis, president of District 21 Ontario Secondary School Teachers Federation told reporters at a news conference. "This is a full scale public relations offensive in the widening battle to amend Bill 160.

Helping to explain the campaign were SDG Federation of Women Teachers Association president Betty Eadie and Ariane Carierre, unit president of the Ontario English Catholic Teachers Association.

The campaign will focus on four issues. The first is the possible resignations of principals made necessary by Bill 160's exclusion of principals from the bargaining unit.

By April 1, principals and vice principals face the difficult choice to resign as principals and return to the classroom, or lose membership in their bargaining unit. As of January 1, they lose membership in federations and other rights such as protection from redundancy.

The leaders want principals to write the Ontario Cabinet and MPPs, explaining they do not want to be taken out of the bargaining units. In an earlier vote, they had almost unanimously expressed a desire to remain in the federations.

The second issue is larger class sizes and decreased teacher-student contact, the federations feel is inevitable as a result of Bill 160.

Although the minister has written average class sizes of 25 for elementary, and 22 for secondary grades into the legislation, federation leaders say the class size is not fixed, and the number can be still overridden with permission from the ministry.

Ariane Carierre, unit president of Ontario English Catholic Teachers Association, said she knows of no elementary school class other than a few primary classes that have 25 students.

Another main issue is "the elimination of accountability and the short-circuiting of democracy by giving the Ministry of Education and Training the absolute power to cut billions from education or punish trustees who disagree with him," McGillis said.

Section 275.45 of the Bill plainly states that anyone who is punished for voting contrary to an order is "guilty of an offence."

The fourth main issue is the possible "closure of schools on a vast scale, relocation of Board offices and the elimination from the local economy of more than $25,000,000 and 400 teaching, custodial, secretarial and support service jobs," McGillis stated.

Carierre pointed to the inextricable link between class size and teacher lay-offs. "Even the minister now doesn't deny the fact we're probably going to lose 10,000 teaching jobs. It's pretty easy to figure when you're going to lose teachers, your class size is going to go up, there's no other way you can do it."

McGillis added the term "capping class averages" has no basis in reality, it's the way they generally operate with statistics. "

"Any teacher with less than six years experience will be gone next year," he said.

"We are working with parents and taxpayers who believe in quality education to oppose gutting of our publicly-funded education system," McGillis concluded.

"This government sees only one thing when it sees education and schools: money. Money to chop from special needs programs, gifted programs, adult education, literacy, clubs, sports and you-name it."

"This was never about quality, and there is no improvement in the Education Quality Improvement Act. It's too late to stop amalgamation but there's time to stop this undemocratic bill. We can't wait for two years or more while this government drives the system into the ground."

10 point plan

Carierre then outlined the 10-point pressure plan geared to amend Bill 160, with a two-pronged strategy to "mobilize resistance to the legislation among education stakeholders and secondly, to direct pressure on MPP Noble Villeneuve to demand changes to the Bill or to resign his cabinet post in protest and sit as an independent until the government listens to the citizens of the province, the majority of whom oppose Bill 160."

The first element of the strategy is "a series of education forums to discuss the Bill starting Tuesday at 7 p.m. at General Vanier/St. Joseph's. Teachers will make presentations to school councils on the effects of legislation on their school," said Carierre.

Concerned citizens will be asked to wear apple green ribbons in support of quality public education.

Yellow 'Don't count on My vote" cards will be made available to voters unhappy with the government's reforms.

A letter writing campaign will be initiated among education stakeholders to MPP Noble Villeneuve, asking him to take a stand against Bill 160.

Petitions will be distributed to schools, parents and teachers across SD & G asking for a vote of non-confidence and an immediate election on the issue of the government's education agenda.

Cooperation between the Ministry and teachers on reform initiatives such as participation in ministry committees or volunteering to mark any of the Grades 3, 6, and 9 testing next year will be suspended.

An ongoing flier campaign will consist of the distribution of 20,000 brochures created by the Ontario Education Alliance, to households across SD & G.

The Formation of OEA chapters across SDG will be encouraged to help parents to oppose the government's agenda on education.

Information booths, kiosks and information pickets will be set up at locations in SD & G. Teachers and parents will speak to groups and individuals to help the public understand Bill 160.

STUMP REMOVAL
COMPLETE TREE SERVICES
VICTOR BROOKS & SON INC.
WILLIAMSBURG, ONT.
535-2322

Announcing the **union** of two great natural gas companies
Centra Gas and **Union Gas**

This New Year marks a beginning. Effective January 1, 1998, Centra Gas Ontario Inc. and Union Gas Limited will no longer operate as separate companies, and instead will merge and form one company called Union Gas Limited.

These two major Ontario utilities are familiar with one another. Both are divisions of their Canadian parent, Westcoast Energy, and since 1994 have shared services to realize efficiencies.

The result was a saving for customers of $14 million annually. The merger is expected to save a further $2.1 million annually, helping to keep energy costs low.

The new Union Gas combines the 750,000 residential, commercial and industrial customers of the former Union Gas in southwestern Ontario with 250,000 Centra Gas customers in northern and eastern Ontario. The newly formed Union Gas will have about $4 billion in assets and a natural gas throughput volume of over one trillion cubic feet annually.

Customers can expect that the new Union Gas will continue to provide high standards of service and safe, reliable delivery of natural gas.

In September of this year, we submitted for Ontario Energy Board approval a related application proposing to reorganize our operations into two affiliated but separate businesses – one regulated, the other not. The merged utilities, as the new Union Gas, would continue to be regulated by the OEB and provide safe, reliable and economical delivery of natural gas. An affiliated business, called Union Energy, would operate in the competitive energy services marketplace. Union Energy would offer many of the same services previously available from the utilities, including equipment sales, rentals and financing, equipment service, energy management, and the sale of natural gas fuel.

uniongas centragas

© Union Gas Limited and Centra Gas Ontario Inc. 1997

A stronger union for you

Riverside WI discuss Christmas plans

RIVERSIDE HEIGHTS—President Hiltrud opened the meeting held at the home of Bev. Brown, with singing of the Institute Ode and recitation of the Mary Stewart collect.

Roll call, "A change you would like to see made to Immigration Laws", was answered by nine members. A lively discussion of Canada's immigration and refugee policies ensued.

In business arising from the correspondence, it was moved by Doris Errat and seconded by Florence McManus that a discussion be held with school authorities as to the required qualifications of the student receiving the Domestic Science award from the Riverside Branch. The motion passed.

Moved by Annette Devette and seconded by Eileen Gallinger, it was unanimously passed that the branch donate $50 to the Christmas exchange.

In new business, it was moved by Doris Errat and seconded by Florence McManus and passed that the branch donate to the fire victim at Glen Becker.

After discussion, it was decided to hold a Christmas luncheon meeting on December 3rd at the home of Cecile Langlotz. Members are asked to bring a stamped all occasion card for use by the card secretary.

Florence McManus is to look for gifts for shutins, and newcomers to the community will be visited with a Christmas greeting on behalf of the Institute. During a discussion, it was noted that shutins should have a visit and card at other holidays or occasions.

Twelve lapghans have been made by the members and associates for wheel chair patients. Marion Moore was to take six to Woodland Villa with good wishes from Riverside Heights Branch, W.I. and another six will be taken to Dundas Manor at Winchester by Doris Errat and Hiltrud Weiher. It was decided to continue with this project.

Eileen Gallinger gave a vivid report on the meeting at the Williamsburg branch at their October meeting. The Riverside Branch was grateful for the invitation and pleased to have been treated so royally.

Annette Devette gave a detailed report on the Area Convention held at Carp on October 18.

It was noted that in Ontario the Pennies for Friendship fund raised $5,200 toward obtaining clean water in some African communities.

Institute women in Ireland are raising money for this project by a 22,000 km march wearing W.I. T shirts.

Morrisburg Village official wrap-up

— continued from page 1

they wish and sell it for any price they see fit. And that's only two things, there's all kind of stuff in there," McGregor continued.

Answering a question about Lakeshore Drive from Coun. Larry Schnurr, Coun. Cam Martel reported the first lift is on, but the second lift won't be on until the spring, to allow settling. Because of a contract problem, there is a delay until spring with another section which is to be cold stripped and relaid.

Work on the road includes preparations for a bicycle path to go from Ottawa Street along Lakeshore Drive west to Mariatown, and discussions are ongoing with the Counties on cost-sharing.

"It was brought to my attention that with the road being as hopefully nice as it will be, there is a potential for that to be a real racing area," said Schnurr.

He suggested the caution sign "Children being Children" remain, and asked if speed bumps could be inserted to get motorists to slow down.

Martel said the request would probably go through the Counties, since Lakeshore is a County road, and McGregor agreed to bring the issue to the County Council meeting.

Emergency preparedness coordinator Bill Shearing reported on Exercise Funnel Fury at the Stampville Center. One final exercise is being planned with JEPP funding for a reception center, and handling an evacuation. Applications have been prepared for a continuing JEPP grant under the new township.

"Because of the excellent training you have provided me", Shearing reported he had sold his emergency planning services to the new municipalities of North Dundas and South Stormont.

McGregor thanked Shearing for the good work, and for expanding the service that far.

"One of the buzz words is a 'win win' situation. It certainly was a win win situation," Shearing said.

"This may well be part of the legacy of this Council, that the process was started here and developed and will carry on," Schnurr commented, adding a joint exercise with the hospital should be looked into.

In his Fire report Deputy reeve Dirk Testerink reported Robert Hamilton is the new Fire Chief, and Kevin Keyes is the Deputy Chief.

Testerink graciously congratulated Coun. Cam Martel on his election win, and Martel thanked him. "I said this afternoon, it's kind of sad in one way, because it's kind of like leaving school with the fellows you worked with and played with," Martel commented.

"I feel the same way, five of us won't be involved any more, and I'm going to miss it for a while. We worked well together and had a lot of fun doing it, and our disagreements never went beyond this table, which is a good thing," said McGregor.

Teachers

— continued from page 1

cal parties agree to a change.

Villeneuve also said guaranteeing equal funding across the province is much fairer than school boards raising taxes and the resulting inequities.

"Many school boards where there is a strong commercial base have much more money per student. I foresee a lot more equal playing field, more uniform across the board than the previous assessment base," Villeneuve stated.

He said the government had frozen school taxes for three years at all levels. But the boards increased municipal taxes of "120 per cent" over 10 years, yet pupil enrollment was up only 16 per cent."

Villeneuve also supported the concept of school councils, disputing the frequently-heard idea they have no clout. "Every school will have parent committees of advisers, mandated in law. If groups of parents and the school community succeeded in keeping three schools open last year (Rothwell Osnabruck, Newington and Roxmore Public Schools), school committees being mandated in law will have a great deal of clout."

Villeneuve said one thing is important to remember. "Teachers and the government want the same thing —to improve the education system—we have different avenues of getting to it. But that must happen."

While the Ontario government has become accustomed to seeing demonstrations by labour groups like last year's protests by the Ontario Public Service Employees Union, Villeneuve agreed "this has probably been a bigger controversy than for a long time."

Thank You

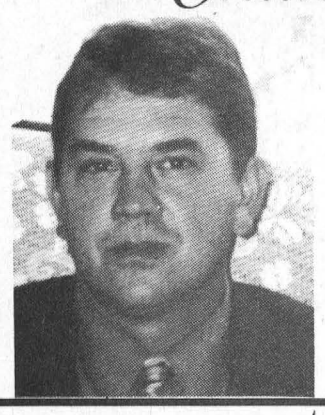

For your Support
and Vote
of Confidence

Heine Bruining



1932 - 1997
November 24

Happy 65th Wedding Anniversary

Clarence and May Gelette

CHEV-OLDS
UPPER CANADA MOTOR SALES
MORRISBURG

Buy or Lease Specials

1997 Lesabre Custom, white, power seat, fully equipped 29,000 km - **Sale priced $24,500 or lease @ $350.09/month****
1997 Cutlass SL, 4-door, 21,000 km, blue, fully equipped, alum. wheels - **Sale priced $19,900 or lease @ $345.52/month***
1997 Chev Lumina Sedan LS, 19,000 km, white, fully equipped, power seat - **Sale priced $19,900 or lease @ $322.33/month***
1997 Chev Monte Carlo, low km, maroon, fully equipped, alum. wheels - **Sale priced $18,200 or lease @ $288.19/month***
1997 Cavalier 2-door Coupe Sport, purple, auto cassette, 15" wheels, 17,000 km - **Sale priced $14,200 or lease @ $237.48/month***
1997 Cavalier 4-door Sedan, 3 to choose from, auto., air, cassette, 15" wheels, tilt & cruise, aqua, green or light beige - **Starting at $14,800 or lease @ $239.47/month***
1997 Ford Escort Wagon, 30,000 km, grey, auto., cassette, air, keyless entry - **Sale priced $13,995 or lease @ $230.66/month***
1996 Chev Lumina 4-door Sedan, 36,000 km, green, fully equipped - **Sale priced $16,795 or lease @ $267.46/month***
1996 Olds Cutlass Supreme 4-door Sedan, 49,000 km, blue, fully equipped, Ext. GMPP warranty up to 1000,000 km - **Sale priced $16,800 or lease @ $242.76/month***
1996 Pontiac Sunfire 2-door Coupe, 30,000 km, white, auto, air, cassette, spoiler, tilt & cruise - **Sale priced $13,800 or lease @ $228.91/month***
1996 Metro 4-door Sedan, green, auto., 25,000 km - **Sale priced $10,400 or lease @ $164.62/month***
1995 Corsica 4-door Sedan, low km, light maroon, air, auto., V6 - **Sale priced $10,795**
1995 Grand Am 4-door Sedan, only 32,000 km, blue, V6, auto., air, - **Sale priced $14,200**
1994 Regal Limited, 4 dr., white, only 9,800 km, 3.8V6, power seat, fully equipped - **Sale priced $17,900 or lease @ $301.63/month***
1994 Delta Royale, 4 dr., green, only 22,300 km, power seat, fully equipped - **Sale priced $17,300**
1994 Achieva 4-door Sedan, 64,000 km, dark green, V6, auto., air, tilt & cruise, power windows & locks, power seat, alum. wheels - **Sale priced $11,700**
1993 Achieva, 4 dr., red, 87,000 km, V6, auto, air, power seat, fully equipped - **$8,795**
1991 Beretta GT, white, V6, auto., air, tilt & cruise, p.w., p.d.l., cassette. alum. wheels - **$7,295**
1991 Corsica LT, 4 dr., maroon, 11,200 km, 4 cyl., auto., air, cassette, 112,000 km - **$5,595**
1997 Chev Pickup W/T, maroon, 9,800 km, 6 cyl., auto., cassette, alum. wheels, bedliner & more - **$19,800**
1997 Blazer 4-door 4x4, 3 to choose - **Starting at $357.00/month, $2,500 down + taxes or Sale Priced $28,700**
1997 Tahoe Sport 4x4, 2-door, brown, fully equipped, power seat - **$35,500**
1996 S Blazer LS 4x4, 4 dr., red & silver, 47,000 km, 4.3 V6, fully equipped, power seat - **$26,900**
1996 Lumina APV, fully equipped, alum. wheels, white, *only 500 km* - **Sale priced $22,200 or lease @ $331.64/month***
1996 Lumina APV, fully equipped, power seat, 44,000 km, maroon - **Sale priced $18,900 or lease @ $273.22/month***
1995 Chev S10 Pickup LS 4x4, white, only 500 km, V6, 5 speed, power windows & locks, tilt & cruise, cassette & more, - **$17,895**
1993 Lumina APV, white, V6, auto, air - **Sale priced $10,800**
1992 Astro CL EXT, white, all-wheel drive, fully equipped, 122,000 km - **$10,995**

** $1,500 down payment or trade-in (OAC) plus taxes - 36 month lease*
*** $2,500 down payment or trade-in (OAC) plus taxes - 36 month lease*

•OPEN SATURDAYS•
Call Our Salesmen Today
Darryl McDonnell • Barry McMillan
Kirk McMillan • Richard Zandbergen
543-2925 • 543-3680
Cornwall Direct 933-8892
HIGHWAYS 2 & 31 MORRISBURG

CHEVROLET Geo Oldsmobile

Police Blotter

Drive-by theft

On the 16th of November, shortly after 7:30 p.m., an elderly couple had been walking from the mall in the area of the Bank of Montreal, Morrisburg, to their vehicle in the parking lot, when a small sub-compact type vehicle passed by them. The passenger in the vehicle reached out grabbing the purse from the female pedestrian, as the car sped off in a westbound direction. No injuries were sustained. The stolen property was a white ladies' purse containing personal papers and a small amount of cash.

Anyone with any information relating to this incident is asked to please call the police at 1-888-310-1122, for the attention of Const. M. Francis.

Marijuana seized

As a result of an investigation conducted by the OPP on November 15th, one person has been charged with a drug-related offence. Brian Olsen, 38 of R.R. 2 Iroquois, was charged with possession of a drug, contrary to the Controlled Drug and Substances Act, in relation to a seizure of marijuana and growing equipment. He will appear in Morrisburg court on December 15th to answer to these charges.

Hartley's Sports Store hit again

It was the second time in two weeks, that Hartley's Sport Store, Morrisburg, was broken into. This time 40 Columbia jackets were stolen sometime early Saturday morning. Last week, 38 Columbia jackets were reported stolen. Const. T. Fishwick is investigating this incident.

Television stolen

Sometime between November 8-10, a television set was stolen from a residence of Winchester on Dufferin Street. Const. Taylor-Dupuis is investigating the incident.

Tools swiped in two incidents

Over the past week, two instances of theft of tools were reported in Winchester. The first happened sometime overnight November 13-14, when entry was made into a garage at a home on York Court, and a Pioneer model P41 chainsaw was taken. The second occurrence took place November 15th when a forced entry was made to a storage shed at a Church Street home, and a gas weed trimmer was taken. Neither item has been recovered.

$1,200 worth of goods stolen

Sometime overnight November 10th, a forced entry was made into a vehicle while it was parked in a driveway along South Street, Chesterville. Stolen from the vehicle were a blue leather jacket, and a case containing a number of CDs. The value of the stolen property is estimated at $1,200, and Const. M. Tereschuk is investigating this incident.

Items missing from backhoe

A stereo and two speakers were taken from a backhoe as it sat parked in a field west of Dixon's Corners on November 13. These items have not yet been recovered, and Const. C. Pirnat is investigating.

Recovered stolen vehicle

On November 12, police recovered a stolen vehicle from the City of Ottawa. The vehicle, a white 1987 Oldsmobile, was the subject of a suspicious vehicle occurrence during the day on November 11 in the Marionville area, and was located along Coyne Road in Winchester Twp., on the afternoon of November 12. The vehicle had been jacked up and all the wheels were missing. Const. M. Boyce is investigating this recovery.

Crime Stoppers

This week, Crime Stoppers is asking for your help in solving a break, enter and theft at the Mountain Fire Hall between 5 p.m. November 8, and 8:15 a.m., November 9. The following property was stolen: chainsaw, four halogen lights, a portable radio, a five-gallon gas can. If you have information on this or any other crime, you may be eligible for a cash reward of up to $1,000. Call Crime Stoppers at 1-800-265-8477 with your information.

Snowmobile Safety

Over the past week, many people have been taking advantage of the early snowfall to enjoy the outdoors on their snowmobiles. The OPP would like to remind riders of a few of the rules that relate to this popular sport.

At any time when a snowmobile is driven off property which is owned by the owner of the snowmobile, the vehicle must have the registration number clearly visible on the side of the cowling. The driver and passengers must wear an approved helmet, and the driver is required to carry his driver's licence and proof of insurance.

Speed limits for snowmobiles are also different than those for other vehicles using the roads. Generally, for snowmobiles, there is a maximum speed of 20 km an hour in areas where the posted speed limit is 50 km an hour. In areas where the posted speed is in excess of 50 km an hour, the speed limit for snowmobiles is 50 km an hour. These maximum speeds, and areas where snowmobiles may be used, may also be modified by local by-laws.

"HEY BIG SPENDER"
MONEY SHORT IN DECEMBER?
WELL, SHOP IN TOWN . . .
THEN COME ON DOWN
TO THE
BREAK-A-WAY
QUANTITIES BIG – PRICES LOW
$6.50 PER MEAL IS THE WAY TO GO!
CLOSING DECEMBER 21 /97
THANKS TO ALL
543-4003
CALL FOR OUR MENU
P.S. FOR THE BEST BREAKFAST IN TOWN – OPEN 7 A.M.

Inspector Hopkins encourages public input on Upper Canada policing ways

LAURIE DAY
Leader Staff

LONG SAULT—He's only been at the Upper Canada OPP Detachment since July of this year, but already Inspector Mike Hopkins is looking at ways of getting the public's input about its policing force.

"My door is always open," he said. "If you have any questions or concerns, please feel free to contact me."

Hopkins feels that how the Upper Canada Detachment is run, is indicative of the people who live in the community.

"How comfortable are you walking down the streets in Morrisburg?" he asked. "How comfortable are you in your community? Do you leave your lawnmower out and expect it not to be stolen?"

The OPP's main focus is crime prevention and reduction, which Hopkins hopes to reduce in Stormont-Dundas.

As a former Detachment Commander at Kanata—a region which seen its stolen property reduced by 75% (from $2 million to $.5 million in 1996)—Hopkins want to see the rate of crime drop in Stormont Dundas, and the only way to help do that is to promote prevention.

"If you don't try to take a chance then nothing will change," he said.

Hopkins hopes to implement positive action in the detachment area which will benefit the community.

Programs such as resident registry, ident-a-kid, school programs, and auto-stop, are just a few of those which produced positive responses in his former detachment.

"I'm too new here to know all the ins and outs, but we're working on that. Our primary focus is crime prevention and crime reduction.

"We want to ask the community what they want us to do. We are here for them," he said.

Provincial downloading

As for the provincial downloading of services, Hopkins doesn't feel that there will be any major changes in services offered to the community by the police force.

"The loads are still being downloaded, so by the end of the day you don't know if you're winning or losing, and I guess that's the problem the next council is going to have to deal with," for example, "what downloads you get, and what rebates you get, and how to balance it out."

"We're all paying taxes: federal, provincial, municipal, so who we give the money to for services doesn't really matter, as long as my tax bill is not a lot different than what I paid last year," he said.

"But it's really too soon to tell how it's going to pan out," he added.

A little background

Inspector Hopkins became an OPP officer in 1974, two years after starting out as a radio dispatcher in Northern Ontario.

"My brother was on the job and looked good in a uniform, so I wanted to try it," he said.

By 1980, he was promoted to the rank of Corporal and spent the next two years at Blind River.

In 1986, Hopkins transferred to Casselman where he was promoted to Staff Sergeant in 1989.

"Then I was sent back to Cochrane, which is the home town for my wife," he said.

He stayed in Cochrane until 1995, before being transferred with promotion to Detachment Commander in Kanata, where he and his family still reside. He and his wife Jessie, have two children, Kris, 20 and Karen, 18.

"I stayed in Kanata until the opportunity for promotion with transfer to Upper Canada," he said. "But we will be moving to the area possibly next spring."

Hopkins is finding different challenges here in the Upper Canada Detachment area.

In the 2,196 square kilometer area of Stormont-Dundas, there are 55 constables, five sergeants, and one inspector travelling the highways.

"The geographic area is a little bit larger here. You have as many (cruisers), but you don't see them as often," he added. "But that's the difference between city life and country life."

Inspector Hopkins would like to remind the community, that if you are in an emergency situation, and in need of a police officer call 1-888-310-1122, and one will be dispatched to you as soon as possible.

If you wish to speak informally to an officer, call your local detachment, and you will be dispatched to Long Sault.

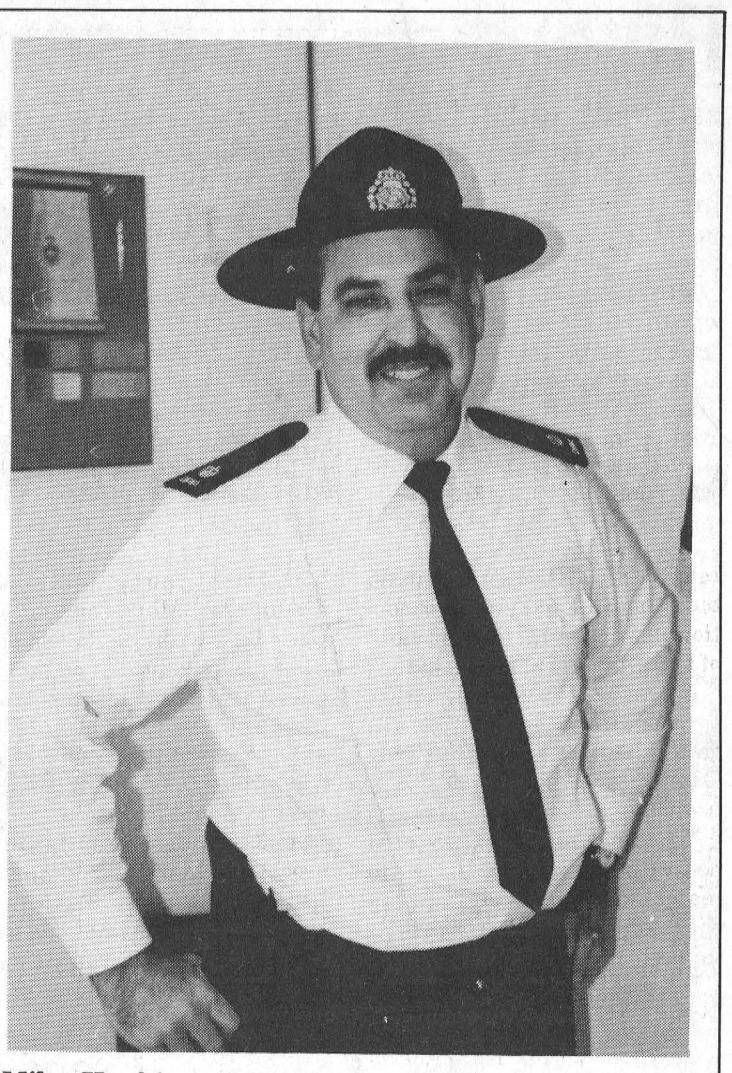

Mike Hopkins of Kanata is the new Inspector at the Upper Canada Detachment.

ERIC CURRIER ELECTRICAL
COMMERCIAL & RESIDENTIAL
ELECTRIC HEATING
Phone 652-4868
Saver Road
IROQUOIS, ONTARIO

Access the world right from your home call
Mor-Net Communications Inc.
Internet Service Provider
(613) 543-3232
Morrisburg Village Plaza
email ken@mor-net-net.on.ca
or
Infosafe Networks
Doug Millard
652-2350
Get on line!

750 TRUCK STOP
More Than Just A TOY Store
Come & See
HWY. 31 & 401
MORRISBURG
543-3838
UNDER NEW MANAGEMENT

IREBALL AUTOMATICS INC.
AUTOMATIC & STANDARD TRANSMISSION REPAIRS
Specializing in Computerized Transmissions with Over Drive and Front Wheel Drive
R.R. 3 WILLIAMSBURG, ONT., K0C 2H0 TEL: 535-2112

Doug Byers Furniture and Appliances Ltd.
TEL/FAX: 652-4577
Shopping Centre
P.O. Box 620
Iroquois, Ontario K0E 1K0
WINDOW COVERINGS
COMPLETE LINE OF CARPETS
FLOORING - CERAMIC TILES
T.V.S - V.C.R.S
STEREOS
HARDWOOD

Let the Furniture Loft help you decorate for the holidays
Over 100 sets in stock for pre-Christmas delivery
3-piece Living Rooms only $899
Featuring great selection of brand name Living Room Suites
Sofas sale priced from $499
RECLINING SOFAS from only $799
SOFA BEDS from only $399
Three floors of quality furniture
The Furniture Loft
HOME • OF • FINE • FURNISHINGS
X MONKLAND FINCH HWY. #43 CORNWALL HWY. #138
Largest selection of quality home furnishings in SD&G
Regular Store Hours: Tuesday to Thursday, 9:30am-5:30pm; Friday, 9:30am-9pm; Saturday, 9:30am-5:30pm; (Closed Mondays)
FINANCING AVAILABLE
Highway 43, Finch 984-2051
HOURS: Tues., Wed., Thurs., Sat. 9:30 am - 5:30 pm

2.9% FINANCING
Cavalier Coupe

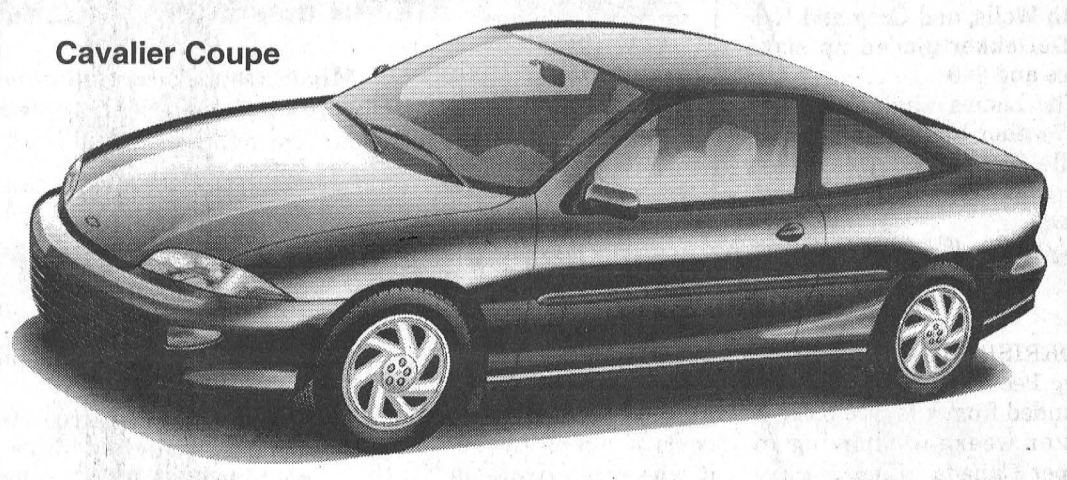

GMAC FINANCING (O.A.C.) UP TO 48 MONTHS ON NEW 1998 CAVALIER & NEW 1998 & 1997 MALIBU
Malibu Sedan



BUT HURRY!!!
LIMITED TIME OFFER
UPPER CANADA MOTOR SALES LTD.
CHEVROLET Geo Oldsmobile
CORNER OF HWY. 2 & 31 • MORRISBURG • 543-2925

MILANO PIZZERIA
MORRISBURG VILLAGE PLAZA
WE ARE PIZZA!
FREE DELIVERY ON ANY FOOD ORDER
in Morrisburg, Riverside Heights, Glen Becker, Mariatown
(Iroquois & Williamsburg $1.00 Delivery Charge)
Call Us For Fast & Friendly Service
VISA Master Card AMERICAN EXPRESS
543-4040

LEADER SPORTS

EOJBHL action

Junior Bs flawless in double-win weekend

MORRISBURG—The Morrisburg Jr. B Lions had an exceptional weekend, winning both of their games in fine fashion.

A decisive win on Friday against Brockville and a come from behind win against Gananoque in the 1000 islands town.

"The Boys played exceptional hockey in both games, they are really starting to gel and play with committment and pride", said coach, Rick Lalonde.

In their last eight games the Lions are 5 and 3 which isn't to bad for a young team. On Wednesday Morrisburg plays Char-Lan, with the Rebels only getting one point over the weekend it is a very important game for Morrisburg. "The guys are very focused they know how important this game is for us", said Lalonde.

In Friday's game against Brockville, Morrisburg sent the Tikis home with a 7-3 loss.

Cory Blackburn opened the scoring for the Lions in the first period off a Nick Croteau pass.

The Tikis quickly answered back with two goals taking the lead 2-1.

A the start of the second the Lions rallied and scored four goals in the period to give them a 5-2 lead and control of the game.

Scoring for Morrisburg were Jeremy Gowsel, Les Haggett, Warren Libman, and Steve Iwachniuk. Chris Barkley, Croteau, Blackburn, Haggett, and Wayne Garlough were credited with the assists.

Morrisburg put another by the Tikis netminder early in the third period making it 6-2. Brockville answered back with two goals but that was all they could get by the phenomenal netminding of Terry Gilmer.

Morrisburg went on to score one more with 16 seconds left on the clock. Scoring in the third were Blackburn and Collins, with Croteau and Blackburn picking up the assists.

On Sunday the Lions were in Gananoque and came from behind to give the home team a 4-3 loss.

Terry Gilmer was between the pipes again and played exceptional.

Gananoque was first to the scoreboard and at one point were up 3-1. With 49 seconds left on the clock, in the second period, the Lions brought the game within one goal, with Stef Champagne's second goal of the game.

It was all Lions in the third period as they scored two more goals and went on to win 4-3.

Haggett, and Iwachniuk scored the third period goals for the Lions and the assists in the game went to Rob Darling, Iwachniuk, and Corey McAllister each with two, and Chris Barkley with one

The Lions next game is on Wednesday against Char-Lan then Morrisburg is at home in the Lions' Den to feast on the Winchester Hawks.

Don't miss out on the 50/50 draws, the chuck a puck contest, and especially, the Lions Mauling the Hawks on the ice.

Branch 48 action

Great showing for first dart tournament

MORRISBURG—Organizers Frank Marriner and Fred Diegel said it was a 'great turn-out' as the Morrisburg Mixed Dart League hosted its first mixed dart tournament of the season Saturday at the Legion with 22 teams taking part.

They came from as far away as Brockville, Cornwall and Winchester, with only a few locals in attendance.

First place was worth $400 and went to a team consisting of Hugh and Carman Linton, Karen Brodeur and Norman McDonald.

They beat out Jean Plumley's team in a best of three championship series, who ended with $180.

Third place went to Fred Devaul, Ernie Beckstead, Laurie Day and Sherry Wereley, who picked up $100 after beating out Tina Summerfield's team two games to one in the finals.

Summerfield's squad settled for fourth place and $80.

Fifth place and $60 went to John Leggett's team, while another local bunch, David and Ruth Wells, and Greg and Kelly DeDekker picked up sixth place and $40

The Ladies' High Score was a 174 shot by Darlene Chase, while Gord McCarthy picked up the Men's High Score prize with his 160. Both highs were awarded $10 each, while 180 shooters, Barry Bradley and Norm McDonald, were offered free drink tickets.

Morrisburg's next mixed dart tournament will be held February 21, 1998.

Other events taking place in the pub at the Morrisburg Legion are a crib tournament on Sunday, followed by a dart steak shoot on November 30th. Play begins for the crib at 1:30 p.m., while the steak shoot will be held at 1 p.m. Call 543-3091 for details.



Mixed Dart Tournament winners
The winners of the mixed dart tournament held at the Morrisburg Legion Saturday were Hugh Linton, Karen Brodeur, Carman Linton and Norman McDonald. They won $400.



3rd place showing
Fred Devaul, Sherry Wereley, Laurie Day and Ernie Beckstead took third place in the tournament and $100.



6th place for Wells crew
The only other local team to place in the top six, consisted of Greg and Kelly De Dekker, Ruth and David Wells.

Peewee C Blue Lions rebound for pair of wins

MORRISBURG—The Morrisburg Peewee C Blue Lions rebounded from a loss to boast a better weekend showing in Upper Canada Minor Hockey League action.

On Thursday, the Lions were in Prescott where they posted a 7-4 win over South Grenville II.

The Blues started off fast with a goal at the one-minute mark of the first period when Matt Hicks scored, assisted by Tyler Norgaard.

Prescott answered with three markers, all from Ryan Sloan.

The Lions tied it up with Norgaard and Brandon McKendry claiming the goals, but it was short-lived, as South Grenville took the lead once again on Kyle Bosley's marker.

Morrisburg's Brad Francis notched the tying goal in the final seconds of the second period.

In the third, Morrisburg took control and never looked back.

Norgaard was unassisted with the winning goal, and Francis, also unassisted, padded the Lions' lead.

Matt Julien scored the team's final marker, assisted by Jamie Byvelds and Josh McElheran.

Excellent play by net minders Andrew Chung and Dan Adams helped clinch the win for the Blues.

On Friday last week, Morrisburg braved the elements and headed to Chesterville where they faced off against a strong North Dundas II team.

It was a fiercely contested battle, but the Lions lost the match, 4-1.

There was no scoring in the first period with plenty of hard hitting and end-to-end action.

North Dundas struck first with a goal from S. Francis. The Blues' lone marker was off the stick of Jamie Byvelds, with assists going to Clayton Froats and Cory Lanthier.

N.D. netted three more to clinch the win, as they were scored by J.J. Cayou, B. Mead, and P. Pomainville.

Sunday, the Blues were at home against the Morrisburg Peewee White team.

The Whites claimed the victory by a 3-2 score.

It was an excellent defensive battle with both teams giving a 110 per cent effort.

The Blues opened the scoring with Josh McElheran breaking out of the pack to put one past the Whites.

The Morrisburg Whites took the lead with goals from Jason Keeler and Evans Bedzra, helped out by Jeff Madge, Jamie Hess and Keeler.

The Blues then shot back to tie the game with Matt Hicks bulging the twine.

The goalies for both teams then took command of the game and with only three seconds left in the third, Gary French slid one past the Blues to sink the winning goal for the Whites.

All four goalies, Adams and Chung for the Blues, and Chris Osler and Brad Thompson for the Whites, should be highly commended for their acrobatics in keeping the game a nail-biter to the very end.

Ian Tait saves Peewee Bs in two-all deadlock with NL

MORRISBURG—The Morrisburg Peewee B Lions played to a two-all deadlock in UCMHL action Monday, when they hosted the Westport Rideaus.

Ian Tait saved the tie as he scored the Lions second goal at 11:09 of the final frame. He was assisted by Scott Carswell.

Morrisburg was first on the score board as Tony Barkley scored from Chris Cullen.

Nick Cryderman kept the opposition out of his crease in the first period.

Westport scored both its goals in the second, as Shane Biscare and Robby Daye did the damage.

Then it was time for the Lions to play catch-up, which they did early in the third.

Nick McGill covered the Lions' goal crease in the second half of the game.

The Lions were assessed four minors to Westports' three.

Last Monday, the Lions hosted the Kingston Township Titans, and handed them a huge 12-1 upset.

Kingston scored their only marker in the second period, when Mike Radcliffe got by the Morrisburg netman, McGill.

Richard Banford led the Morrisburg attack with a hat trick and three helpers. Cole Dingwall also scored a hat trick and helped out on one other.

Ian Tait scored a pair and tallied an assist, while single markers were fired by Andrew Van Moorsel (2 helpers), Tyler Strader, and Tony Barkley.

Justin Elliott, Nick Groves, Chris Cullen had three assists each.

Morrisburg was hit with six minors in this one, while Kingston was nabbed for one minor.



Down, but not out
The Morrisburg Peewee B Lions played to a two-all deadlock with the Westport Rideaus Monday. The team claimed an impressive 12-1 upset over Kingston last week.

Just Another Day

Laurie Day

Mom and Dad visited a few weekends ago, and they brought with them the little darlings.

They live beside a family of four, plus the dog, and the children are forever spending time at my folks' place.

Meg, she's four, and Tyler, he's two, made the oh-so long-and-boring trip to Laurie and Larry's last Sunday.

"Are we there yet?" asked an unimpressed Megan.

"No, not yet. But not much farther," my parents would hum in unison.

When they got to our place, we (Lar and I) insisted that we all go to the farm, and see all the baby animals.

"There are kittens, and puppies, and calves. You may even be able to corner one or two," I tell Meg.

"Oh goodie," she says, as she gets all wide-eyed.

So away we go to the farm.

"Are you a farmer, Laurie? Megan asked me.

"No, but I may as well be, since I'm always over here," I tell her.

We were able to corner the kittens, and yes, she even grabbed three of the 17,000 up at once, much to her delight.

Next, it was off to hop in the calf pen. "Can I pet it?"

"Sure, but it will probably try to lick you to death," I warned.

Sure enough, the calf got a hold of her coat, and proceeded to pick up up off the ground with one huge lick.

She giggled, and laughed, and thought it was great. I must admit, though, I figured she'd be terrified.

Meanwhile, Tyler wasn't straying to far from Dad. The cows towered above him in the barn, and he was forever trying to get Dad to pick him up.

Once they got a look around the barn, and touched every animal in there, they had to see the puppies.

"Where are the puppies," asked Tyler.

I think he liked the thoughts of something a little less 'barnyard like'.

"They're in the house."

"Well, lets go see them."

Brandy, the proud Golden Retriever mom, let us play with her brood of four fat little pups. Meg could only get two in her arms this time, because they were almost as big as she is.

"Dad said I should bring one of these home for him," says Meg with a big smile on her face. "Do you think I can have one?"

"Sorry, Meg, these guys are all sold," I tell her.

"Sold?"

"Yes, so you can tell your dad, he'd better get his order in early for the next litter."

"What's a litter?"

"A batch of babies."

"You mean I have to wait till she has more babies?"

"Yes."

"Will it be as long as the drive here?"

"Unfortunately, Meg, it will be about 100 times longer."

"Oh well. Can we go to the flea market then?"

Typical female. Loves to shop to get her mind off 'other things.'

Atom Bs in Almonte for hard-hitting tournament

ALMONTE—The Atom B Lions were in Almonte to take part in the Almonte Atom "Rep" Tournament where they were ousted after two games of action.

"We used this tournament as kind of a measuring stick," said coach Barry Van Allen, who was pleased with the team's play over the weekend.

"They now know they can compete in the Ottawa area," he added.

In their first game of the tournament, the Atom B Lions posted a 4-3 triple overtime win over the Blackburn Stingers.

"They played an excellent game," stated Van Allen.

Tyler Lafortune notched the overtime goal (his third for a natural hat trick) with assistance from John Bongers.

Matthew McDonald had the team's other goal, assisted by Bongers again.

Other assists went to Curtis Whitteker and Kelvin O'Brien, with Robert Bongers in the crease.

That win put the Lions into the A side of the tournament, but the club was beat 2-1 in their second game.

"They came up against a very strong Nepean team and were defeated, which put us out of the tournament," said Van Allen.

Tyler Lafortune had Morrisburg's only goal of the game, which came at 7:35 of the first period with help from O'Brien.

Nepean came back in the second with both their goals for the win.

MVPs for Morrisburg during the tournament were Kyle Weegar in game one, and John Bongers in the second game.

Regular season play

On Sunday, the Lions hosted the South Stormont Selects and handed them a 7-0 shutout with Robert Bongers in the crease.

Lafortune had two goals to pace the attack, while singles came from David Patterson, Curtis Whitteker, John Bongers, Jordan MacGregor, and Kyle Jarvis.

Assists were credited to Whitteker (2) David Patterson, Brandon Van Allen (2), Scott Workman, Kyle Weegar, Jordan McGregor (2), Ben Baker, and Kyle Jarvis.

On Thursday last week, Morrisburg rolled to another shutout, this time it was 8-0 over the South Grenville Rangers.

John Bongers and Kyle Jarvis had two goals each in the win, while singles came from Baker, Van Allen, Whitteker, and MacGregor.

Assists went to Baker (2), Matt McDonald (2), Damon Barkley, John Bongers, Kyle Jarvis (2), Derek Baldwin, David Patterson, Scott Workman (2), Van Allen (2), Gordon MacGregor (2), Kelvin O'Brien, and Kyle Weegar.

Robert Bongers picked up another shutout in the crease.

The team is now waiting for a ruling this week from the Upper Canada Minor Hockey League to see if they will be moved up to Level I.

The coaching staff members are very proud of the team's play so far this season, and they are thankful for all of the parental support.

Shear luck for captain Shearer in mixed darts

RIVERSIDE HTS.—Tom Shearer had some Shearer Luck as he fired five outs in mixed dart league play here last week to pace his team to 10 points.

Phillip Jamieson tossed a hat trick of wins, and two 140s as well as a 100 high. Patti Laushway (100) and Barb Marriner had one out each.

CDAQs are just one out of first place, as they collected nine wins led by David Wells with seven outs, and highs of 137, 125, 102, 100, 50 bull finish. Wendy Wereley (100) and Cecil Lewis (125) had one each.

But it's the Golden Ones who continued to shine, as they claimed nine outs to remain at the top of the standings.

Linda Birch threw her first 180 (and she wasn't even using her own darts), as well as a 140, and one out. Frank Marriner (135, 120, 100) had four outs, Brenda Sypes took three and Ross Markell (spare 100) had the other one.

The Flip Flops are presently in third place with seven outs. Four were shot by Mike Osborne (140, 100x3), and the other three came from sparing Kris Scott (100). Peter Montroy had a 100 high.

Double Trouble picked up seven outs, led by Larry Day with four. Maureen Loynachan (140) took two, and Alex Hart had the single.

Fred Diegel won four of six games for the Bad News Bears, and also threw a 100 high. Eva McCooeye took the other two, while Liz Hunter tossed a 117 high.

Down and Out had six wins with Lawrence Hunter (116) taking five. Betty Gillard (108) had one out.

The Gummie Rubbers won six games with Roy Gummeson shooting four outs. Merle Burke (100) and Laurie Day had one each.

Ernie Duval (100, 74 finish) shot three of six outs for the Rat Kingdom. Sherry Wereley took two games, and Elaine Baker (58 finish) had one.

Ever Hopeful won six games led by Jim Scott (125, 121, 100) with four. Jeff O'Neil (112) had the other two, and Liz Gummeson shot a 100 high.

Cecil Lewis, Jay St. Pierre (100x2) and Mary Casselman (60 finish) had two each for Big Pete's six-point night.

Hit and Miss also won six on three each from Barry Pemberton (120) and Grace Langabeer. Guy Hart had two 100s.

Howie's Helpers had five outs on three from George Baker (100x2), and one each from Roger Markell and Jean DeJong (114).

Ann Lewis (spare, 100) took two of four outs for the Misfits. Both Ivan Shearer (132, 140, 100x3) and Elvis Tyo had one each.

Ernie Beckstead (140, 107) and Roger Trudeau (spare) had two each for No Hope. Ruth Markell shot a 112 and a 100 high.

The Hot Shots won four games with Wayne Hunter (100) winning three. Edna Barkley (123) had one out, and Brent McCooeye shot highs of 121 and 105.

Chris Sloan (100) had two, and Floyd Elliott (120, 100) and Denzil Tousant (134) one each, as the Love Machine combined for four points.

Finally, the Do Gooders took three games, with Ron Bradford (100x3) winning two, and Darwin Markell (121) taking one.

STANDINGS

Golden Ones 57, CDAQs 56, Flip Flops 55, Ever Hopeful 53, Shearer Luck 53, Big Pete's 52, Love Machine 50, Do Gooders 48, Hot Shots 48, Gummie Rubbers 48, Double Trouble 48, Bad News Bears 47, Misfits 45, Rat Kingdom 45, Down and Out 44, Howie's Helpers 40, No Hope 39, Hit and Miss 34.

Mountain Boy Chicken
15 Pcs. Chicken Plus Large Taters and Large Salad TAKE-OUT ONLY $23.00 TAXES INCLUDED
SPINNING WHEEL RESTAURANT
MORRISBURG 543-3656

Helen's Hair Fashion
DEC. PERM SPECIAL $39.00
MONDAY DEC. 1, DEC. 15, DEC. 29
Available at BERT'S BEAUTY SALON
74 HIGH STREET, MORRISBURG
CALL HELEN LAURIN
543-2858

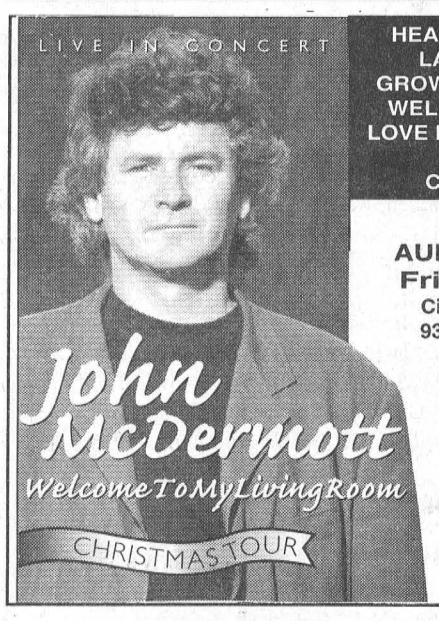

HEAR SONGS FROM JOHN'S LATEST ALBUM WHEN I GROW TOO OLD TO DREAM AS WELL AS FAVOURITES FROM LOVE IS A VOYAGE, DANNY BOY, OLD FRIENDS AND CHRISTMAS FRIENDS.
CORNWALL AULTSVILLE THEATRE
Fri., Nov. 28, 8:00 p.m.
Civic Complex Box Office
938-9400 (9-12 & 1-4 M-F)
BROCKVILLE ARTS CENTRE
Fri., Dec. 5, 8:00 p.m.
Box Office
342-7122
Reserved Seating
$23.50 (GST incl.)
A Shantero Production

SIGNATURE Driving School
Our Signature is our guarantee of excellence
Owner: Ron Beaulne
Rockland Hawkesbury Alexandria Winchester Embrun
1-800-900-1685
We are now in the Morrisburg area for anyone who wants Driver's Education
ONTARIO SAFETY LEAGUE APPROVED
ROGER MORRELL IS NOW THE IN-CLASS INSTRUCTOR FOR THE MORRISBURG AREA
1-800-900-1685
774-1588 535-2517

ALL YOU CAN EAT BREAKFAST BUFFET
EVERY SUNDAY $6.95
8 A.M. to 1 P.M.
750 TRUCK STOP
HWY. 31 & 401 MORRISBURG 543-3838
UNDER NEW MANAGEMENT

HEARING AID CLINIC
Wednesday, November 26, 1997
10:00 a.m. - 1:00 p.m.
The Hartford Retirement Home
(Across from Morrisburg Post Office)
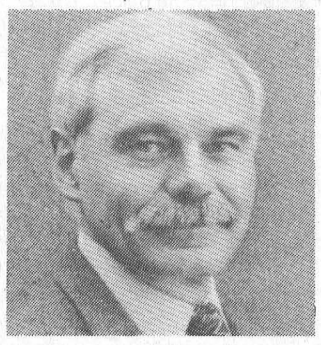
Serviced by
Peter Straatman
Hearing Instruments Practitioner
Registered Ministry of Health
For Information Please Call
Ottawa Valley Hearing Aid Centre
Suite 2, 4 Arthur Street
Arnprior, Ontario K7S 1A2
Toll-Free 1-800-340-7640
Repairs to all makes & models of Hearing Aids
All Warranties Honoured

Give a Gift of Frolic and PLAY the Upper Canada Golf Course way!

Ask about our 1998 MEMBERSHIPS
1998 GREEN FEE CERTIFICATES $30 to $35
NEW FOR '98 JUNIOR GREEN FEES *18 YEARS AND UNDER $15 to $18
Give 'em a certificate for a round of golf at one of Eastern Ontario's finest championship golf courses – located 11 km east of Morrisburg.
PLEASE ORDER BEFORE DEC. 12, 1997 TO ENSURE A PRE-CHRISTMAS ARRIVAL :
VISA MASTERCARD AMERICAN EXPRESS
THE ST. LAWRENCE PARKS COMMISSION AN AGENCY OF THE GOVERNMENT OF ONTARIO
Parks of the St. Lawrence
1•800•437•2233
MONDAY TO FRIDAY, 8:15 a.m. TO 4:30 p.m.

Ingleside Lanes Pin Tales

Osnabruck League

A class: Linda Cummins 210 HS, 574 HT, +7, Vera Burke 193 HA; B class, Nelson Archambault 302 HS, 707 HT, 197 HA, +131; Judy Paquette 201 HS, 549 HT, Judy MacDonald 182 HA, Bonnie Cameron +14; C class, Jim Brown 279 HS, 759 HT, +246, George Julien 181 HA; Julie Lalonde 211 HS, Bonnie Prieur 500 HT, +92, Louise Hartwell 154 HA; Singles tournament winners: first, Jim Brown +587, second, Dianna Rodger +381, third, Bonnie Prieur +352; standings, Wasps 92, Hornets 92, Butterflies 90, Bumblebees 86, June Bugs 77, Hornets 67.

Men's Commercial League

Ernie Legue 385 HS, Randy Leclair 831 HT, Mike Brunet 244 HA; Kevin Snetsinger 332 HS, Kevin Osborne 787 HT, Randy Leclair 232 HA; standings, Heagle Plumbing 154, Computer Sense 154, Causeway Auto 146, Gauthier's 142, Craig's Electric 131, Bruce Anderson Construction 130, Max Auto Parts 128, Ingleside Lanes 100.

Wednesday Ladies' League

Brenda Henderson 230 HS, Cindy Robertson 602 HT, Vera Burke 197 HA, Cindy Robertson +122; standings, Tyme 45, Savory 53, Rosemary 38, Basil 33, Parsley 28, Garlic 23.

Wednesday Night Mixed League

Jim MacMillan 325 HS, Mike Glaude 666 HT, 217 HA; Barbara Ann Glaude 227 HS, 574 HT, 178 HA; standings, Gone Home 26, Late Runners 20, Bet Me 19, Top Dogs 16.

Beavers Dental League

James Beckstead 255 HS, 718 HT, Calvin Beaudette 224 HA; Joan Garlough 217 HS, 573 HT, Brenda Pringle 184 HA; standings, Brian's Brutes 31, Freddy's Fiends 26, Jamie's Jinglers 23, Diane's Duds 22.

Thursday Seniors' League

Pelie Nanbaal 176 HS, Ted Groniger 417 HT, Keith Harris 212 HA; Billy Thompson 206 HS, 504 HT; standings, Slow Pokes 147, Golden Girls 118, Wild Turkeys 118, Misfits 116, Pin Busters 114, Yo Yo's 88.

Rockets' League

Roy Hope 286 HS, 684 HT, Garry Brownlee 241 HA; Sharon Taillow 205 HS, 536 HT, Sue Fetterly 202 HA; standings. Tigger 46, Anamaniacs 42, Marvin the Matian 36, Yogi Bear 34, Goofy 34, Taz Devils 32, Binky and the Brain 21, Pooh Bear 21.

Tuesday Seniors' League

Elburn Crites 186 HS, Lyle Forsythe 498 HT, Keith Harris 182 HA; Molly Roderick 224 HS, Dorothy Barlow 594 HT, 175 HA; standings, Alley Cats 142, Turkeys 142, Aces 139, Beavers 136, Crab Apples 136, Retreads 135, Pullets 129, Goofers 127.

Morrisburg Mixed League

Alex Hart 242 HS, Terry McManus 614 HT, 201 HA; Vicki Wheeler 264 HS, 606 HT, 183 HA; standings, Tony's Tigers 76, Gutter Busters 68, Teddy's Bares 67, 5 Screws Loose 62.

YBC RESULTS

Thursday

Peewee: Cali Anne Baker 104 HS, 207 HD, 108 HA, Amanda Schmitz +35; Justin Dorey 88 HS, 173 HD, 84 HA, +17.

Bantam: Farran Baker 140 HS, 374 HT, 129 HA; Erika St. Denis +32; Chris Brassard 158 HS, 359 HT, Cody Looyen 122 HA; Joshua Lewis +63.

Junior, Senior: Shelley DeRooy 149 HS, 365 HT, Karen Jones 120 HA; Kelsey Schmitz +95; Shawn Jones, 295 HS, 623 HT, 188 HA, +100 one game; Sean Kitts +100.

Standings: Foul Ups 135, Jackpots 129, Team YBC 106, Fabulous 104, Road Runners 102, 5 Musketeers 102, Mighty Ducks 97, Canadians 93.

Wednesday

Smurf: Kenton Coleman 65 HS, Shauna Lapensee 126 HD, 62 HA, Storm Tuttle +17.

Peewee: Zachary Burtenshaw 114 HS, 195 HD, 88 HA, Megan Ouderkirk 88 HA; Sara MacDonald +33.

Bantam: Jordan Woods 124 HS, 351 HT, 120 HA, Marc Lavallee 120 HA; Britteny Gellately and Sara Marsolais 134 HS, Brittany Gellately 357 HT, Sara Marsolais 118 HA.

Junior: Leighton Woods 174 HS, 456 HT, 141 HA.

Saturday, 11 a.m.

Smurf: Robbie Meyers 70 HS, 117 HD, +3, Vincenzo Petralia 63 HA; Alyssa Lalonde 81 HA, 133 HD, +21, Krista Baker 60 HA.

Peewee: Mathiew Pagé 97 HS, 174 HD, 79 HA, Chase Horvath +42; Miranda Loos 117 HS, 211 HD, 87 HA, +41.

Bantam: Justin Dixon 121 HS, 336 HT, 127 HA; Natasha Pagé 129 HS, 340 HT, 118 HA, Erin Baker +57.

Junior: Chris Getz 120 HS, 352 HT, 130 HA, Josnua Leroux +47; Veronica Loos 162 HS, 436 HT, +46, Shayla Loos 136 HA.

Standings, Jitterbugs 136, Monkeys 122, Panthers 121, Champs 110, UFOs 108, Tigers 96, Nike Air 90, Cougars 83.

Family Twosome Touranment starts Sunday, shift supervisor has forms. Nov. 23, 27, 30, and Dec. 7.

Saturday, 2 p.m.

Smurf: Spencer Schipilow 52 HS, 102 HD, 48 HA, Dillon Shaver +41; Alexsandra Lalonde 52 HS, 94 HD, 55 HA.

Bantam: Billy Lalonde and Jonathan Adams 98 HS, Adams 248 HT, +23, Lalonde 248 HT; Natasha Schipilow 105 HS, 264 HT, 81 HA, Sara McAllister +25.

Junior: Jody Antoine 190 HS, Ryan Cavers 525 HT, 154 HA, Frank McCarthy +60; Deborah Locke 160 S, 433 T, 156 HA.

Senior: Jason Brownlee 279 HS, +159, Eric Wemerman 646 HT, Shane Peever 202 HA; Lisa Currier 254 HS, 656 HT, 207 HA, Amanda Howes, +70.

Standings: Clumsies 95, Mop Heads 93, Funky Monkeys 92, Gutterballs Anonymous 81, Avalanche 76, Transmission 67, Falcons 38, Jokers 34.

Shane Peever will be making the trek to London, Ontario, on Sunday, to take part in the Provincial Championships. Congratulations, Shane, and good luck!

THANK YOU

I would like to take this opportunity to thank the people of South Dundas who voted for me on November 10. Also, I would like to thank the Electors of Williamsburg who have supported me over the last 15 years.

My congratulations go out to the new Council of South Dundas, namely Johnny Whitteker
Robert Gillard
Bev Sabourin
Audrey Rooney
Cam Martel

LYLE VAN ALLEN

Nick's, RJC end in tie; Impact over KBD

MORRISBURG—Nick's Sports Bar played to a six-all tie against RJC in town league action last Thursday night, thanks to a hat trick by Mark Stevens.

His final goal came at 3:19 of the second, when he was helped out by John Morrow.

Mike Barclay held RJC at bay for the remainder of the game to earn the tie.

Stevens had help from Morrow on his other two counters which came at 14:39 of the first, and 14:15 in the second.

Jim Bennis had a pair of goals and picked up two helpers, while Morrow added one goal and had four assists.

Karl Deamond recorded the team's other assist.

Scoring for RJC were Andy Lee with a hat trick and one helper, and Ed Byvelds and Bruce Mullin with one each. Assists were credited to Mullin, Jamie Smith and Bruce Wells. Frank Waytowich was in the crease.

In game two of the double bill, Impact Sports doubled KBD 6-3.

Rob Domanko led the scoring with a goal and a pair of assists.

Kevin Lowe scored two, and singles came from Jeremy Adams, Lyle Schell and Jamie Whitteker. Adams and Whitteker also had one assist apiece.

Scoring for KBD were Lindsay Weegar with two goals and an assist, and Tony Francis with one goal and two helpers.

Bill Dillabough, Dale Adams and Darren Mullin had one helper each.

David Black earned the win between the pipes, while Paul Hill took the loss.

EOJBHL Stats

Rideau-St. Lawrence Division

Rideau Division

	GP	W	L	T	F	A	Pts.
Brockville	17	7	7	3	100	101	19
Westport	16	8	6	1	83	62	18
Gananoque	17	6	7	4	68	71	17
South Grenville	17	5	9	3	76	81	17
Athens	18	2	15	1	67	124	6

St. Lawrence Division

	GP	W	L	T	F	A	Pts.
Alexandria	18	13	3	2	106	101	31
Winchester	17	12	5	0	109	62	24
Kemptville	17	10	7	0	92	71	32
Char-Lan	17	8	7	2	72	81	30
Morrisburg	18	5	12	1	67	124	13

•Teams losing in overtime or after shootout receive one point.

Results

Wednesday, November 12

Kemptville 3 at Brockville 7

Friday, November 14

Athens 3 at Winchester 2; Gananoque 1 at Alexandria 5; Brockville 4 at Morrisburg 7; Char-Lan at Westport, postponed

Saturday, November 15

South Grenville 3 at Char-Lan 2 (SO)

Sunday, November 16

Winchester 3 at South Grenville 1

Morrisburg 4 at Gananoque3; Alexandria 8 at Athens 5

Westport 3 at Kemptville 4 (OT)

St. Lawrence Division Top Scorers

	G	A	Pts.
Ryan Nichol, Winchester	19	20	39
Eric Savard, Winchester	12	22	34
Jeff Leonard, Winchester	15	15	30
Dave Weagle, Kemptville	11	18	29
Yves Ruest, Alexandria	18	9	27
Josh Dixon, Kemptville	12	14	26
Kurt MacSweyn, Alexandria	9	16	25
Chislain Valade, Alexandria	10	14	24
Nick Besner, Alexandria	10	14	24
Stephane Loyer, Alexandria	10	13	23
Wayne Diotell, Morrisburg	6	15	21
Andrew Williams, Kemptville	9	11	20

ALL YOU CAN EAT
ROAST BEEF BUFFET
EVERY FRIDAY
Includes Soup, Salad Bar, Dessert Bar, plus a big choice of HOT DISHES
$8.95
5 P.M. TO 9 P.M.
750 TRUCK STOP
HWY. 31 & 401
MORRISBURG
543-3838
UNDER NEW MANAGEMENT

BRISTER Group
NOTICE
RE: PENDING POSTAL STRIKE
Please Call Our Office
543-3731 MORRISBURG
774-2832 WINCHESTER
925-5901 PRESCOTT
For Pick-up or Delivery Information Regarding Policy Renewals

ECOWATER SYSTEMS®
• Water Softeners • Iron & Sulpher Filters
• Reverse Osmosis & Ultra Violet Disinfection
• Drinking Water Filtration Systems
• Free Water Analysis
• Full Warranties on Parts, Labour & Service
CAMERON H. MARTEL
MORRISBURG/IROQUOIS 652-4565
Box 613, Morrisburg, Ont. K0C 1X0

DISCOUNT CARPET SALES
Warehouse With Over 18,000 Sq. Yds.
A-1 Carpeting & Vinyl Flooring
Discontinued Lines of Carpets & Flooring
Installation by Experts • Free Estimates
938-0735
421 Fourth St.
Cornwall, Ontario

Cruickshank Construction Ltd.
Affordable Living
Morrisburg, Ontario
Enjoy small town atmosphere and security.
Fully serviced lots from $26,500.
Single family and semi-detached model homes available for viewing
Contact Mr. Martin Rowan
613-543-2978

SOURCE WOOD PRODUCTS
• Hardwood Flooring "Mirage"
• Stair Recap System • Mantels
• Table Tops • K.D. Lumber
• Cabinet Doors • Custom Milling
7030 Cotton Mill St. 932-5300
Mon. to Fri. 8:00 to 5:00
Cornwall, Ontario

ALLAN BLACK CONSTRUCTION
Renovations - Additions
Garages - Roofing - Decks
Doors & Windows, Etc.
P.O. Box 740
Morrisburg, ON K0C 1X0
Tel: 613-543-4154

Advertise Your Business Here $10 a week

The Home Of The Week ... YOUR HOME IMPROVEMENT "SPECIALISTS!"

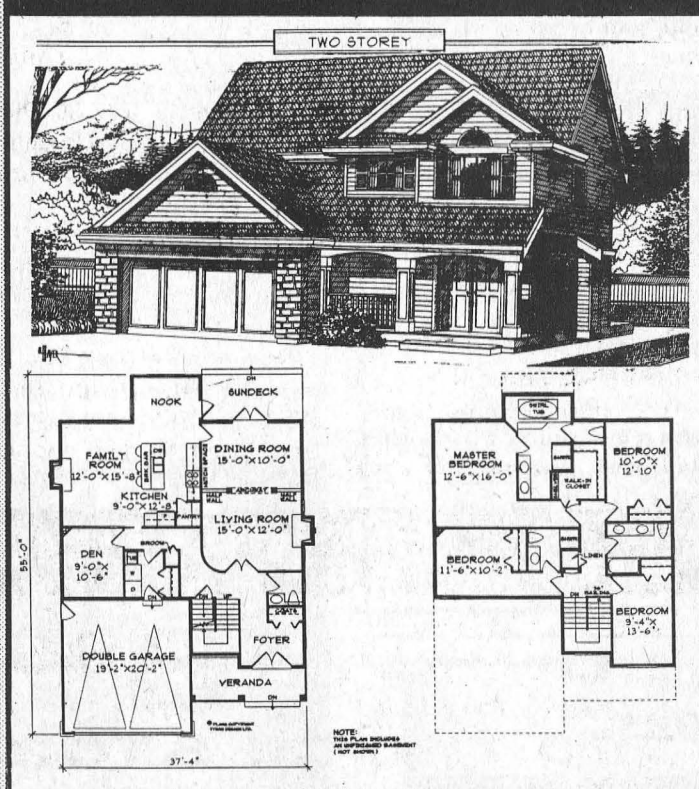

PLAN NO. U-1005
TRADITIONAL ELEGANCE
By M. Tynan Copyright 1997

A steep pitched roof with gables, and a covered verandah with decorative columns reflect the new home fashion – the contemporary desire for traditional features.

Enter through double doors into a good sized foyer. A curved wall in the living room adds an elegant touch, as do decorative columns which build a subtle division in what would otherwise be an open plan for the living and dining room. French doors lead from the dining room to the rear deck. A combined family room and kitchen creates a country style kitchen which offers a handy work island/breakfast bar, a walk-in pantry, and a cosy fireplace. A den, set apart from the main traffic areas provides a quiet spot for a study or home office.

Upstairs, two secondary bedrooms on the right share a three piece bath. The front left bedroom has a private three piece ensuite. The master bedroom features a large walk-in closet, and a five piece ensuite with double sinks and a raised swirl tub.

An unfinished basement awaits your own creative touch.

Plans for U-1005 may be obtained for $465.00 for a package of five complete sets of working prints and $40.00 for each additional set of the same plan. Allow $15.00 extra to cover the cost of postage and handling (B.C. residents add applicable sales tax to plan total) (All Canadian residents add 7% GST to plan total plus postage and handling.

This is one of our new designs. Many innovative plans are now available in our NEW catalogue: Two Storey Homes 2000 to 2500 Sq. Ft., which is available for $8.51 including postage and handling and 7% GST.

Please make all cheques, money orders, and Visa or MasterCard authorizations payable to:

The Morrisburg Leader Plan of the Week
Tynan Weekly Features/Surrey
13659 - 108th Avenue, Surrey, B.C. V3T 2K4

Copyright 1997

BRISTER Group
BRISTER INSURANCE BROKERS LTD.
BRISTER LIFE INSURANCE LTD.
Village Plaza, P.O. Box 896
Morrisburg, Ontario K0C 1X0
Tel: (613) 543-3731
Fax: (613) 543-4359

Professional Home Repairs of All Kinds
CHARLES E. DROPPO
Kitchens • Baths
Painting • Papering
Plumbing • Electrical
Furniture, Etc.
543-3533
Morrisburg, Ont.

J&D CONSTRUCTION
Custom Homes
Windows
Doors
Siding
ONTARIO NEW HOME WARRANTY PROGRAM
96
Call for a free estimate
613-535-2391

Black Lumber Co. Ltd.
castle building centre
65 OTTAWA ST., BOX 777
MORRISBURG, ONT. K0C 1X0
TEL: (613) 543-3777
FAX: (613) 543-2487
LUMBER PLYWOOD PAINT PLUMBING
ELECTRICAL HARDWARE FLOOR COVERING DOORS
WINDOWS SIDING CEMENT MOULDING
"Value & Service You Can Build On!"

EDGERTON-BAKER FUELS
INDUSTRIAL AND DOMESTIC FUELS
HEATING AND AIR CONDITIONING
Morrisburg / Iroquois
652-4565

THOMPSON'S
SINCE 1864
Homecare BUILDING CENTRE
"We'll help you with your Homework"
free estimates
we deliver
Dundas St
Iroquois
IROQUOIS
652-4478
if busy call 652-2500

Bantam B Lions win tournament

CARDINAL—The Morrisburg Bantam B Lions were crowned the tournament champions here Sunday when they upset Perth 6-3 in the final game.

Morrisburg captured the important victory after winning their first two games of the tournament over Ogdensburg and South Grenville.

Jason Denio scored two and assisted on one other to pace the Lions in the championship game.

Morrisburg held 2-1 and 3-1 period breaks, before adding three more in the final period.

Stefan Barkley scored the Lions' first goal of the game, assisted by James Morrell and Bruce Lewis.

Perth tied the rally at 6:47 when V. Abelle got by Ryan Tuttle.

Patrick Foley was unassisted and broke the tie giving Morrisburg a 2-1 lead with 5:39 left in the first.

The Lions never looked back.

In the second, Jason Denio was unassisted to score the only goal of the period at 2:57.

Perth shot back with two in the third as Abelle and Roberts did the damage.

Morrisburg's Scott Barkley notched a pair in the final period, with help from Denio and Bruce Lewis.

Denio had his second goal of the game at 3:36. Once again, he was unassisted.

Morrisburg was assessed four minutes in minors by referee Dan Cook, while Perth was hit with three minor offences.

In Morrisburg's first game of the tournament, they met up with South Grenville where they posted a 7-4 win.

Bruce Lewis had two goals and three assists to lead the team's scoring.

Morrisburg held period leads of 3-0 and 5-2, with Tuttle in the crease.

Kyle Dingwall picked up the team's first goal, assisted by Denio and Brad Casselman, while Stefan Barkley was helped out by Lewis for Morrisburg's second goal at 1:14.

With less than a minute to play in the opening period, Glen Mellon scored from Lewis and Calvin McIntosh.

Morrisburg took a 4-0 lead early in the second on Morrell's marker, assisted by Lewis and McIntosh.

South Grenville then got on the board with 8:32 on the clock when Derrek Sloan scored. Then Keith Fowler notched one with 3:21 left in the period.

In the final frame, it was South Grenville first from the blocks as Sloan scored his second of the game at 7:58.

Morrisburg's Lewis found the crease again as he netted his second at 7:01. Denio was right behind him to score the team's seventh and final goal with 5:53 left.

Assists on the team's final two were credited to Stefan Barkley, Foley, Shawn Hitsman and Glen Mellon.

South Grenville tallied one last time as Clint Coughler scored at 3:35.

Morrisburg's other win was a 5-3 upset over Ogdensburg for the berth in the finals.

Both Lewis and Eric Irvine scored twice in the win. Irvine had two in the first period assisted by Morrell (on both), Lewis and Brad Casselman.

Denio notched the Morrisburg's only goal of the second assisted by Mellon.

Lewis scored both third-period goals, with assistance from Stefan Barkley on both, and Morrell on his first.

All three goals scored by Ogdensburg were in the first period.

Atom Cs drop 2-1 game

ATHENS—The Atom C Lions were in Athens Saturday, where they lost a close rally in Upper Canada Minor Hockey League play.

The Morrisburg team dropped a 2-1 decision to the Aeros, and scored their only goal in the second period.

David Adlington did the damage at 2:32 with assistance from mate Aaron Bogle.

Richard Adlington played the crease for the Lions, as the team was assessed just one minor penalty.

Scoring for the home-town Aeros were J.T. Rhoden, who was unassisted in the first period, and Carl Hunter in the second, assisted by K. Halladay.

Midgets bounce Kingston

MORRISBURG—The Morrisburg Midget Lions hosted Kingston last Tuesday, where they came up with an 8-3 victory in Upper Canada Minor Hockey League action.

Morrisburg led 2-0 and 6-2 at the period breaks with Nick Hart in the crease.

Brad Boivin notched a pair of goals for the win, and picked up an assist.

Bruce Lewis scored twice, and added an assist, and single markers were tallied by Thomas Casselman, Josh Tambash and Corey French.

Assists went to Bobby Bird with two, James McConnell, Brian Scott and Greg Millard.

Kingston's goal scorers were Jeff Wartman and D.J. Dafoe, as both were counted in the second period.

Novices seek revenge

The Morrisburg Novice C Lions were looking for revenge last week, as they hosted Athens I in Upper Canada Minor Hockey League action.

Revenge is what Morrisburg got, as they dumped the visiting Aeros 2-1.

"They knew they had to check hard and skate fast to keep up to Athens' fast pace," said the coach Mike McManus.

Jeff Eamon started between the pipes for Morrisburg in the first and had a flawless period.

In the second, Kurtis Corry found an opening from Peter Toonders and Adrian Bongers for the 1-0 lead.

Due to a broken foot earlier in the season, Andrew Tupper made his debut in net in the second period.

Athens rebounded from Corry's goal and put the puck past a sprawling Tupper to tie the game.

Peter Coolican was in the right spot at the 3:00 mark to hammer in a Toonders' rebound giving the Lions back the lead.

Eamon was back in the crease for the start of the third and kept the door closed

"Great effort by Jarell Green, Josh Pepers, and Andrew Cassell were all turned aside by the Athens' netminder, and Morrisburg was unable to cushion the lead," said McManus.

Tupper saw the last half of the period and was tested late, but came out standing tall making the save to preserve the 2-1 victory.

The coaching staff credits the great team back-checking for the win.

THANK YOU MATILDA

For your support and confidence. I look forward to serving you, the ratepayers of South Dundas.

Bev Sabourin

PROVINCE OF ALBERTA
Callable Accrual Notes

18-month Return 5.40%*
8-Year Return 8.00%*
Compound interest
Government guarantee
Minimum $25,000

For more information call
Kevin Gabri / Troy Lalonde
(613) 938-5646 1-800-526-0473

* Annual Yield as of November 18, 1997 subject to change and availability. Assumes investment held to call date[1] / maturity[2].

NB NESBITT BURNS
Member of the Bank of Montreal Group of Companies
KNOWLEDGE IS POWER

FREE ANGINA
INFORMATION WORKSHOP

If you or your spouse have angina, you will find this workshop very helpful.

Dr. Larry P. Schnurr, MD, FRCPC, will describe the condition, what treatments are available and what you can do to learn to live with angina.

This information session may add to what your doctor has told you and will give you a chance to ask questions in an informal session with other people who also have angina. The Heart and Stroke Foundation of Ontario will also be presenting a Lifestyle component on HSFO volunteerism!!

HOWARD JOHNSON INN
McIntosh Room East, Hwy. 2, Morrisburg, Ont.

3M
HEART AND STROKE FOUNDATION

November 26th, 1997 at 7:30 p.m.
Please RSVP to 1-613-345-6183
HEART SMART LIGHT REFRESHMENTS WILL BE SERVED!!
This patient information workshop on the management of angina is sponsored by 3M Health Care in association with the Heart and Stroke Foundation of Ontario

It's Snow Problem!
CUSTOM SNOW BLOWING
Let Us Give You A Free Estimate On Blowing Your Snow This Winter
Most Driveways $10.00 G.S.T. Included
We Blow The Snow Where You Want It! No Cut Up Lawns!
CALL NOW 543-4154
ALLAN BLACK

T.R. LEGER SCHOOL
Morrisburg Campus
REGISTER NOW
TRIMESTER 2 • DEC. 1 - MAR. 13
- Academic Subjects: English, Math, History, Geography, Sciences, Family Studies, and Law
- Academic Subjects: English, Math, History, Geography, Sciences, Family Studies, and Law

Call and ask about our computer studies!

- Academic Subjects: English, Math, History, Geography, Sciences, Family Studies, and Law

★ STARTING JANUARY 1998 ★
Evening High School Credit Course - Word Processing
Mon. & Wed. Evenings - 90 Hrs. - NO Tuition Fee
CALL NOW TO REGISTER
543-2375

Everyone's Invited
to an
Open House
at the
MORRISBURG MEETING CENTRE
Friday, November 28, 1997
6:00 p.m. to 8:00 p.m.
Refreshments
Come take a tour of our beautiful waterfront meeting facility and meet our new full service caterer, Porto Bello Catering . . . We are the perfect location for Wedding Receptions, Banquets, Meetings, Seminars, Conferences, Training Programs & Sport Activities.
Located Just East Of Morrisburg On Hwy. #2 In The Operating Engineers Training Institute
(613) 543-2911

750 TRUCK STOP
More Than Just A TOY Store
Come & See
HWY. 31 & 401
MORRISBURG
543-3838
UNDER NEW MANAGEMENT

Congratulations...

The Winchester office of BDO Dunwoody congratulates Kathy Byvelds on having completed the Canadian Institute of Chartered Accountants' In-depth Tax Course. Kathy joined our firm in February 1994 and now works primarily in the areas of personal and corporate taxation. Kathy is a graduate of Lakehead University and St. Lawrence College.

We are very proud of Kathy's accomplishment and we look forward to her future contributions.

Kathy Byvelds, C.A.

At BDO, your success is our first priority. We continually look for new ways to provide comprehensive, timely and practical solutions to your business and tax problems.

BDO
BDO Dunwoody
Chartered Accountants

475 Main Street,
Winchester, Ontario, K0C 2K0
Tel.: 613-774-2854
Toll Free: 1-800-268-0019

CANADIAN TIRE CORRECTION NOTICE

We wish to draw your attention to the following in our current "Great Gift Ideas" Flyer.

Page 13. Hand-held sports games, 50-4322-0, are sold separately and not as a set.

Page 31. The illustrations should be transposed for the Weather centres, item 4, 43-7800-2 and item 5, 43-7807-8.

Page 37: Item 2. Braun rechargeable shaver, 99-2128-2, is NOT a flex control shaver.

Page 40: ESP Discman car kit, 44-1588-2, is not exactly as shown. Also copy should read: 3-second electronic shock protection. NOT 10-second.

We sincerely regret any inconvenience we may have caused you.

cNOTe 346-97 zones: ALL

Human Resources Development Canada
Développement des ressources humaines Canada

Looking for training or personal interest courses?

Are you looking for training options in the Prescott-Russell-Stormont-Dundas-Glengarry Counties? Through a simple search process via Internet, you will find a range of courses and training at the tip of your fingers!!

Private trainers, colleges and secondary schools (adult education) registered on-line with the Human Resources Development Canada Interactive Training Inventory.

http://www.trainingiti.com

A simple search process allows you to obtain details on the type of training or courses you are looking for, such as

- ✘ Daytime or evening
- ✘ Course description
- ✘ Starting and finishing dates
- ✘ Name of the organization
- ✘ Contact persons and telephone numbers
- ✘ Costs
- ✘ Narrow your search to a specific area
- ✘ and much more . . .

Service available in English and in French.

For more information, call Solange Tessier at (613) 446-1781 or via e-mail hrdc.iti@sympatico.ca

A FREE, FAR-REACHING MARKETING TOOL!



First Year Guides honored

Four first-year members of the Williamsburg Girl Guides were honored at their weekly ceremony last Wednesday night. Those new to the group are: (left to right) Miranda Deschamps, Melissa Byers, Melissa Pemberton, and Ashley Helder. The girls are flanked by new guider Joanne Jansen (left) and guider Louise Eldridge. *—Day photo*

Peewee C Whites win two

MORRISBURG—Two consecutive UCMHL victories have improved the PeeWee C White Lions record to 4-3-1. The White Lions played the Blue Lions on November 16 in a closely matched game and came out 3-2 winners.

The Blue Lions opened the scoring when Josh McElheran (unassisted) put one in at the 10 minute mark of the second period. The White Lions', Jason Keeler (assisted by Jeff Madge) answered that goal three minutes later.

The third saw Matt Hicks score one for the Blue Lions unassisted.

Then Evans Bedzra tied it up for the Whites at 12:43 by completing a play set up for him by Jason Keeler and Jamie Hess (Gump). With three seconds remaining in the game Cameron Levett connected on a play started by Evans Bedzra to bring home the winning goal.

On Sunday November 9, the White Lions travelled to Athens where Jason Keeler and Jeff Madge each nailed a hat trick powering the White Lions to a 10-8 victory over Athens #2.

After the first period Athens was up by one as they led 3-2. The White Lions retaliated with five more goals, while Athens fired in another goal at the end of the second.

In the third Athens managed four more goals but it was not enough as the Lions tied the game with 3:23 remaining and one minute later scored their ninth goal. With 21 seconds left on the clock Madge shot from center ice to an open net to bring home the insurance goal.

Levett with two, Bedzra and Vachon rang up the other White Lions' goals. Bedzra (4), Kerkhof (2), Levett (2), Keeler, Phifer and Levere collected the assists. Osler and Thompson minded the nets for both games.

Novice Bs split a pair

MORRISBURG—The Morrisburg Novice B Lions picked off Brockville 3-1 here Sunday in Upper Canada Minor Hockey League action.

Sheldon Beckstead was unassisted on the team's first two goals, which came at :46 of the first period, and 2:25 of the second.

It wasn't until the third that Brockville could get by Graham Peters, who covered the crease for the home team.

Steve Allan broke the shutout bid, as he scored Brockville's loan goal, at 7:49 of the third.

Matt Hummel gave the Lions the insurance marker at 5:14 of the third, assisted by Brandon Elliott.

Morrisburg was assessed one minor offence by referee Corey French, while Brockville was hit with two minors.

The Lions also played an exhibition game in Cornwall Saturday against the Cornwall Novice Royals, which Morrisburg lost 8-1.

Brandon Elliott spoiled the shutout bid for Cornwall at 5:34 of the third period. He was unassisted.

Vincent Quesnel led the scoring for the Royals with a hat trick, as the team held period leads of 4-0 and 6-0. Pat Quenneville earned the victory between the pipes.

AUCTION SALE

Thursday, Nov. 27

6:00 P.M.

McHAFFIE AUCTION HALL

Hwy. 31 North, Morrisburg

Furniture, Appliances, Miscellaneous Items. Complete listing in next week's papers.

Auctioneer: Sheila McHaffie

MasterCard & Visa accepted

Hall Opens 5 P.M.

Notice of Liquor Licence Application

Ontario

The following establishment has applied to the Liquor Licence Board of Ontario for a liquor licence under the **Liquor Licence Act**:

Application for a Sale Licence
Morrisburg Centre
12580 Hwy 2, (2 Km. East of Hwy 31), Morrisburg

Any resident of the municipality may make written submission as to whether the issuance of the licence is in the public interest having regard to the needs and wishes of the residents. Submissions must be received no later than **December 19, 1997**. Please include your name, address and telephone number. If a petition is submitted to the Board, please identify the designated contact person.

Note: The LLBO gives the applicant copies of all objections.

Submissions to be sent to:

Licensing and Permits Branch
Liquor Licence Board of Ontario
55 Lakeshore Blvd. E., Toronto ON M5E 1A4
Fax: (416)326-5555
E-mail at licensing@llbo.on.ca.

AUCTION SALE

XMAS SALE **SATURDAY, NOV. 22, 1997** XMAS SALE

AT 10:00 A.M.

RIDEAU AUCTIONS INC.

CORNER OF HWYS 43 & 31 – WINCHESTER, ONT.

Selling on behalf of Trustees in Bankruptcy:

Panasonic AGA800 edit controller; Panasonic AGSW800 switcher; Panasonic AGRM800 switcher remote; (2) Panasonic 7650 video player; Panasonic 7750 video player; JVC KM2000U switcher; Sony DVX1000 digital camcorder with accessories (5 months old); Mantroto Tripod; Ianiro 2 light kit; 386 computer; fax machines; (2) Sunquest Wolff tanning beds; ((1) - 3 facial/(1) - 2 facial); Lifestep 5500; boardroom table; (2) love seats; (6) artist prints; Mac Performa 580CD; Photocopiers; large quantity of office equipment - chairs; desks; filing cabinets; work stations; printer stands; computers typewriters; printer stands; computers; typewriters; bookshelves; storage cabinets; lateral filing cabinets; executive chairs; printers; mahogany desks; telephone system; mahogany cupboard; bar refrigerator; Laser Jet printer.

New Items:

Socket sets; wrenches; screwdrivers; hammers; axes; gloves; tarps; other tools; speakers for computers; power boxes; cords; games programs; joystick; miscellaneous; sound adapters; alarm clocks; clocks; games; lamps; clock radios; desk pads; note pads; household items; Old Railroad Stock Certificates Bonds (collectors item only); coins and paper money.

Miscellaneous:

1991 Ford P/U (automatic); (2) outboard motors; steam Jenny; chain saws; rototiller; Case 16 hp 646 compact tractor with loader and 42" mower; Toro 8 hp snow blower; Clark electric forklift; air compressor; (2) Atlas Copco Diesel Air Compressors (trailer mount).

Also Liquidation Sale:

Men's, Ladies, Children's clothes "Super Discounts"

November 21 and November 22 from 9:00 a.m. to 5:00 p.m.

Plus many more items, too numerous to mention . . .

TERMS: Cash, Interact, Visa, MasterCard

RIDEAU AUCTIONS INC.

WINCHESTER, ONTARIO

TEL: 613-774-7000

VILLAGE OF MORRISBURG

NOTICE

WINTER PARKING REGULATIONS

Please note that no person shall park a vehicle or permit a vehicle to remain parked on a highway or street between 12:00 midnight and 7:00 a.m. from November 15, 1997 to April 15, 1998. This is to permit the removal of snow and ice from the streets, to allow safe travelling. Vehicles parked in violation of By-Law #32-90 may be towed away at the expense of the owner or operator.

Please note that **Sir James Morris Drive** and **Ontario Street** are included in this parking ban.

Thank you for your co-operation.

Signed: Keith Robinson
Superintendent of
Public Works

ALL YOU CAN EAT ROAST BEEF BUFFET

EVERY FRIDAY
Includes Soup, Salad Bar, Dessert Bar, plus a big choice of HOT DISHES

$8.95 5 P.M. TO 9 P.M.

750 TRUCK STOP

HWY. 31 & 401 MORRISBURG 543-3838

UNDER NEW MANAGEMENT

CONSEIL D'ÉDUCATION DES COMÈS DE
Stormont, Dundas & Glengarry
COUNTY BOARD OF EDUCATION
902 2e Rue ouest / Second Street West
Cornwall, Ontario
K6H 5S6

Seaway District High School
Iroquois, Ontario
K0E 1K0
Phone: (613) 652-4878
Fax: (613) 652-1315

NOTICE TO ALL PARENTS AND GUARDIANS OF THE SEAWAY FAMILY

Students will be receiving report cards to bring home on November 21, 1997. Please ask your young adult to share this report card with you.

Parent-Teacher interviews will take place on **Tuesday, November 25, 1997** from **3:45 p.m. to 6:00 p.m.** and from **7:00 p.m. to 8:30 p.m.** Teachers will be available in their areas of work on a first-come, first-seen basis. Maps will be posted to identify where each teacher is interviewing.

SEEKING EXCELLENCE THROUGH EDUCATION / L'EDUCATION, LAVOIE DE L'EXCELLANCE

Le président du Conseil, **Maria Thompson** Chairman of the Board
Le président de la SLF, **Micheline Ouellette** Chairman of FLS
Le directeur de l'éducation **James W. Dilamarter** Director of Education

Larry J. Poirier, Principal
Seaway District High School

THE VILLAGE OF MORRISBURG

NOTICE OF THE PASSING OF A ZONING BY-LAW BY THE VILLAGE OF MORRISBURG

TAKE NOTICE that the Council of the Corporation of the Village of Morrisburg passed By-law No. 16-97 on the seventh day of November, 1997 under Section 34 of the Planning Act, as amended.

AND TAKE NOTICE that pursuant to Section 34 (19) of the Planning Act, as amended, any person or public body may appeal to the Ontario Municipal Board in respect of the By-law by filing with the Clerk of the Village of Morrisburg not later than the fourth day of December, 1997, a notice of appeal setting out the objection to the By-law and the reasons in support of the objection, accompanied by the fee required by the Ontario Municipal Board ($125.00 payable to the Minister of Finance of Ontario).

Only individuals, corporations and public bodies may appeal a Zoning By-law to the Ontario Municipal Board. A notice of appeal may not be filed by an unincorporated association or group. However, a notice of appeal may be filed in the name of an individual who is a member of the association or group.

The land affected by this By-law is not currently the subject of an Official Plan amendment.

An explanation of the purpose and effect of the By-law and a key map showing the location of the lands to which the By-law applies (or alternatively, an explanation as to why a key map is not provided) are included.

PURPOSE AND EFFECT OF THE PROPOSED ZONING BY-LAW AMENDMENT:

The purpose of the amendment is to permit the development of seven semi-detached dwellings within an existing subdivision. Eight single family dwelling lots will be converted into seven oversized semi-detached lots. Increased front yard setback requirements will be imposed to provide extra parking spaces in front of the semi-detached dwellings. In addition, six lots at the north end of the subdivision will be placed under a holding designation and their reserved sewage capacity will be transferred to the semi-detached dwelling units. Once the holding symbol is removed, both single detached and semi-detached dwelling units will be permitted on these six lots.

The area affected is described as Lots 24 to 29, and Lots 41 to 48 of registered Plan 74, east side of Highway #31, Village of Morrisburg, as outlined on the attached key map. This proposed amendment conforms to the Village Official Plan.

The complete by-law is available for inspection in the Clerk's office during regular office hours.

DATED AT THE VILLAGE OF MORRISBURG THIS 19TH DAY OF NOVEMBER, 1997.

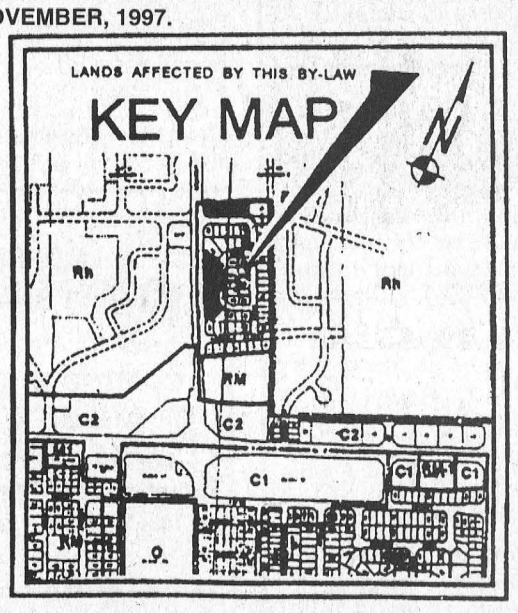

Ms. Cheryl Tynski
Clerk-Treasurer
Village of Morrisburg
P.O. Box 737
Morrisburg, Ontario
K0C 1X0

CLASSIFIED ADS

FOR SALE

ELECTROLUX SALES & SERVICE
Central vacs, vacuums, canister vacuums. For details see Mitch Cassell, phone/fax, 543-2140. Free delivery and estimates. Any repairs. Flea market display. 46tfc

FOR SALE–Maytag clothes dryer, approx. 8 years old, very good working condition, $200. Phone 543-3694. 47p

FOR SALE–35 gal. aquarium with heater, stand and accessories, everything but fish. Asking $375 or best offer. 613-535-2655. 47-48p

FOR SALE–1988 Chrysler New Yorker, loaded, mint condition. 20 h.p. tractor with lawn mower, front end snow blower and cab. 535-2265. 47p

CAR-O-LINE AUTOS
Want that private or dealer vehicle, but can't get finance? Call Car-o-line Autos. We will buy it for you. Call for details, 613-448-2488. otfc

FOR SALE–Firewood, very dry, 4 years old, half garage full, $200; man's winter coat, grey, size 42-44, $70; man's brown leather coat, size 42-44, $200; dishwasher, $50; small home organ, $750, original price, $3,500; books. Call Irene, 543-2304. 46-47p

FOR SALE–Handmade light birch captain's bed, 42 inches wide, 2 huge drawers. Can be seen at 3 Augusta St. South, Morrisburg. 543-2045. 46-47p

HEINZ WESTPHAL AUTHORIZED DEALER FOR ELECTROLUX
Sales, repairs (any make), service - vacuum cleaners, rug shampooers, central vacuum systems. Parts and supplies. Free estimates and delivery, 543-2762. 19tfc

APPLES
Cider, apple products. Smyth's Apple Orchard, Dundela, 652-2477. County Road 18, 5 km. west of flashing light in Williamsburg. Open 7 days a week, 8 a.m. 34tfc

WINTER WEAR
Insulated Coveralls
Sizes M-2XL
Starting at $57.95
Insulated Rubber Boots
Men's Sizes 6-13
Boy's Sizes 4-5
Women's Sizes 5-9
ROONEY FEEDS LTD.
IROQUOIS 652-4382

WEEKLY BINGO

BINGO
Monday night bingo every week at Riverside Heights. Doors open at 6:15. Bingo starts at 7:30. Everyone welcome, 18 and over. 13tfc

BINGO
Bingo, every Tuesday at Williamsburg Legion Br. 538 - Bouck's Hill. Doors open at 6 p.m. Bingo starts at 7:30 p.m..

BINGO
Sponsor: Morrisburg & District Lions Club. Every Wednesday, 7:30 p.m., Morrisburg Civic Centre. 10 games at $20. 5 games at $25. 3 special games, $50. each. Special 50/50 games. Bonanza pays 60%. Winner take all, $300.00 Jackpot, $100. Consolation: 50 numbers. Jackpot given away if 60 or more people participate; 70 people $400.00; 80 people $500.00. Everyone welcome.

BINGO
Sponsored by Morrisburg Legion Branch 48 Ladies Auxiliary every Thursday, 7:30 p.m. in the Legion Hall. Specials $50.00. Jackpot $300. If 60 present Jackpot goes.

BINGO
Friday night at Morrisburg Civic Centre sponsored by Morrisburg Jr. B Lions. 7 games at $20. 8 games at $25. 3 special games, $50. each. Special 50/50 games. Bonanza pays 60 per cent. Winner take all. Jackpot $300.00, Consolation $100. Jackpot starts at 50 numbers. Jackpot will be given away if 60 or more people participate; 70 people $400.00; 80 people $500.00. Everyone welcome.

FOR SALE

FOR SALE–Pentium 166 Multimedia computer, 32MB EDO memory expandable to 128MB, 2.5GB IDE hard drive, 12X IDE CD-ROM drive, 33.6 internal data/fax/voice modem, Windows 95 keyboard with Microsoft 2 button mouse, Windows 95 operating system on CD ROM. This computer is only 3 months old, barely used. Price $1,800. Call Bobby, 613-543-3313. 47p

FOR SALE–One pair of Salomon, buckle ski boots, rear entry, size 10. $75. Phone 543-2060. 45-48p

FOR SALE–Mastercraft snowblower, 8 h.p., 26" wide, deluxe model, 3 years old. Comes with 1 year warranty. $695. 543-4154. 44tfc

FOR SALE–Used baby clothing and accessories, sizes 0 to 4, 500 outfits, $2 and up, new articles arriving daily. Cribs and bassinets also for sale. 535-1133. 36tfc

FOR SALE–Camille Beckman products. Little Luxuries, 192 King W., Prescott, 925-5097. 44-48c

FOR SALE–Patons yarn, needlepoint, etc. Little Luxuries, 192 King W., Prescott, 925-5097. 44-48c

FREE

FREE–To a good home, black husky, 4 years old, good watch dog, not cross, playful, loves walks. All shots. 652-2353. 47p

COMING EVENTS

MORRISBURG BR. 48 ROYAL CANADIAN LEGION NEW YEAR'S EVE PARTY
Wed., Dec. 31, 9 p.m.–1 a.m., with "Dayton & Eric". Party favors. Midnight buffet. Everyone welcome. Limited tickets, $25 couple, $15 single, available at Morrisburg Legion, 543-3091. 46tfc

CHESTERVILLE CRAFT, ARTS & BAKE SALE
Sat., Nov. 22, 9 a.m.–4 p.m., at The Faucet, Chesterville. Including door prizes. 47p.

FREE CHOLESTEROL TESTING CLINIC
Seaway Valley Pharmacy, Morrisburg, Thurs., Nov. 20, 9 a.m.–1 p.m. By appointment only. This is a random or non-fasting electronic meter confidential test. 47c

JUST CHRISTMAS WORKSHOPS
Tole painting, bow making, Christmas floral arrangements. Registration Sun., Nov. 23, 10 a.m.–5 p.m.
CHRISTMAS NATURALS
Series of 4 FREE demonstrations using fresh greenery and flowers. Wreaths, swags, centerpieces, 10 a.m.–3 p.m., Sat., Nov. 29. Call for more information, 543-3040. Seasons Shop & Garden Centre, 2 km. west of Morrisburg on Lakeshore Drive. 47c

CHRISTMAS FROM THE HEART
Sat., Nov. 22, 1:30–4 p.m., Stampville Centre, north of Iroquois. Crafts, tea, raffle draw, festival of trees, door prizes and more. Admission: quilt ticket purchased at door. Tea: $2. By Dundas Co. Chapter, HSFO. 47c

LUNENBURG ROADHOUSE 50/60's JAMBOREE, NOV. 22
Every 2nd Sat., show starts at 7–10 p.m. Local talent, family entertainment, song, dance and comedy. Snacks, no alcohol, smoking room. Tickets $6. Reservation/rehearsal times, 613-534-2093. 47c

DUNDAS COUNTY PLAYERS
Presents "The Melville Boys" by Norm Foster at The Winchester Community Centre Nov. 27, 28, 29 at 8 p.m. and Nov. 30 at 2 p.m. Tickets $8, on sale at Stedman's, Winchester, or at the door. 47-48c

R.C.L. MORRISBURG BRANCH 48
COMING EVENTS IN THE PUB
OPEN CRIBBAGE
Sunday, November 23rd
Play starts at 1:30 P.M.
•
DART STEAK SHOOT
Sunday, November 30th
Play starts at 1:00 P.M.
•
Sunday's $2.00 Meat Draw
Fresh Atlantic Salmon Fillets

COMING EVENTS

SUNDAY BRUNCH
At the Country Kitchen Restaurant, 9:30 a.m. to 2 p.m., corner of Hwy. 31 and 43, Winchester. Adults $6.95, children $2.95. 774-2417. 8tfc

ALCOHOLICS ANONYMOUS
If you want to drink that's your business. If you want to stop, that's ours. Call AA, 543-3484, 652-1051 or 448-3326. For families of Alcoholics (ALANON) 543-3484 or 774-3337. Meeting every Thursday, 8:30 p.m., Lakeshore United Church. 1tfc

CLUB MED CANCUN/VARADERO
Jan. 5–Feb. 9/98, Ottawa departures. 1 week from $1,199 plus taxes, savings of $600/cpl. Limited space. Call Thom Travel, 543-2133. Some Christmas space left!! Restrictions apply. 47p

CHRISTMAS CRAFT SHOW & SALE
Nov. 22, 9 a.m.–3 p.m., Legion Branch 370, Iroquois. Soup and sandwiches available. All are welcome. 47c

RIVERSIDE SNOWMOBILE CLUB INC.
O.F.S.C. Trail Permits available in Iroquois: Jim's Performance Plus; Brinston: Thompson's Snowmobile Sales; Morrisburg: Becker's, Morrisburg Auto Pro, Co-operators Insurance, Fred Hill Insurance Ltd.; Ingleside: ESSO, Mid Town Diner; Cornwall: Evan's Outboard Motors, Irwin Supply; or from Barry McMillan, 613-543-3515, Barb Rabideau, 613-543-3114. $90, purchased by Dec. 1, 1997, or $120 after Dec. 1, 1997. 46-47c

CHRISTMAS GIFT AUCTION
In support of Upper Canada Playhouse and South Dundas Chamber of Commerce Nov. 22, at Upper Canada Playhouse, County Rd. 2, across from water tower. Doors open 6:30 p.m. Live auction 8 p.m. Trinkets and tincraft and tolepainting and tickets and teeth whitening and wine tasting and much, much more. To reserve call 613-543-3713. Tickets $15 each includes light hot supper. David Smith, Ottawa Restaurateur and Philanthropist, auctioneer. 47c

CARD OF THANKS

GEERTSMA–I would like to thank the ratepayers in Ward 1, Williamsburg Township, for voting for me. Also thank you to those who helped and supported me on my campaign. My congratulations goes to the elected council of South Dundas.
–Bert Geertsma 47c

THANK YOU–To Novena, O Holy Saint Jude, for prayers answered.
–C.H. 47p

PEMBERTON–The family of the late Glenn Barkley would like to say a sincere thank you to everyone for the cards, donations, phone calls, food, flowers and visits at the time of his death. Special thanks to the ambulance attendants for being so prompt, Dr. Houze, Dr. Archibald and the nurses and staff in I.C.U. and on the 3rd floor at Winchester Hospital. Thanks also to Bonnie Parker of B.J. Parker Holdings Ltd. (Fairbairn Funeral Home) for her kindness and understanding. Our deepest appreciation and thanks to Rev. Donald Smith and the Morrisburg Legion for their graveside services.
–Glenn and Carolyn Pemberton and family 47p

WANTED

WANTED TO BUY–Books in good condition, both hard cover and soft cover. After 7 p.m., 448-3787. 38tfc

WANTED–Ride from Winchester to Holland Cross, Ottawa. Hours flexible. Phone Jean (H) 774-5663, (W) 954-1804. 47-48p

SCRAP CARS WANTED
Phone 1-613-534-2096 days 9-5, 1-613-534-2626 evenings. Will pick up. 45tfc

WANTED
EVERY WEDNESDAY
HEALTHY HOLSTEIN BULL CALVES
FROM 95-110 LBS.
Calf Station open 12 Noon – 4 p.m.
Location
DELFT BLUE VEAL FARM
LIGHTNING STREET, WILLIAMSBURG
between 12 Noon – 4 p.m.
For information call Walt at 543-2796 after 8 p.m.

IN MEMORIAM

HENOPHY–In loving memory of my dear husband, Carl, who passed away November 21, 1992.
Five years ago since that sad day
The one I loved was called away
God took him home, it was his will
But in my heart he liveth still.
–Sadly missed and lovingly remembered by wife Dorcas (Dot) 47p

JOHNSON–In loving memory of my husband, Dwayne, who left us November 23, 1993.
No longer in our lives to share
But in our hearts you are always there.
–Sadly missed by Millie and family 47p

HUMMEL–In memory of Mary Hummel who died November 22, 1995.
It is a deep mystery
This matter of life and death.
That the same person
Who brought us a thousand joys
Can one day leave us shedding a thousand tears.
So suddenly sometimes
That we grope blindly for words left unspoken
And for the hug we needed to give to say good-bye.
And we wonder,
How this thread that holds us all to life
Can be so thin and fragile.
Until one day, we find the courage to accept
That the living aren't meant to understand death,
Only to celebrate life,
And to remember that the only real faith is not forgetting.
–In loving remembrance, The Hummel family 47p

FOR RENT

FOR RENT–Two bedroom apt. in secure building Williamsburg. Senior oriented neighborhood. Laundry facility, free parking with power available, fridge and stove optional, water supplied at no charge. Close to all amenities. Available immediately. Call 652-2319 evenings, 652-4802 days. 41tfc

FOR RENT–600 sq. ft commercial space beside Beckers, Morrisburg, $475 month includes utilities. Available immediately. For information phone 925-4270. 1tfc

FOR RENT–Small 1 bedroom apt. in Morrisburg recently renovated, utilities included, $475 month. 543-3274. 43tfc

FOR SALE OR RENT–Large family home available immediately, Lakeshore Dr., Morrisburg. Call Bob at 989-2823 or 774-2888. 46-47c

FOR RENT–Brinston, 3 bedroom house, newly decorated, quiet area, oil and wood heat, utilities extra, available Dec. 1, detached garage with workshop. 543-4467. 46-48p

APTS. FOR RENT–Heat and hydro included. laundry room, plug-in parking, secure building. 1 bedroom, $500 or 2 bedroom, $600. Available immediately, Williamsburg, 535-1246 anytime or 535-2881 after 11 a.m. 47-48c

FOR RENT–Central, 2 blocks to shopping centre, 3+2 bedroom house, newly decorated, finished basement, attached garage, no pets, references required, available now, $625 month plus utilities. Leave message, 543-2762. 47tfc

FOR RENT–3 bedroom house, Morrisburg, large family room, new furnace. $575 plus utilities, available Dec. 1st. 652-4476. 47-48p

FOR RENT–Williamsburg, 2 bedroom upstairs apartment, gas heat, laundry hookups, $380 per month plus utilities, first, last and references required. Call 652-4003 and leave message. 47-48p

FOR RENT–4 bedroom house, kitchen, living and dining rooms, close to shopping and schools, available immediately, references required. 543-2811. 47p

FOR RENT–2 bedroom apt., Morrisburg, $550 includes utilities. 1 bedroom apt., Ingleside, $420 includes utilities and cable. Available now. Phone 543-3604. 47tfc

FOR RENT–3 bedroom upstairs apt. in Williamsburg. $550 includes utilities. 543-3604. 33tfc

FOR RENT–2 bedroom, 2 storey apt., on quiet Lions Road, Morrisburg, ideal for seniors, available Dec. 1st, references required, $450 per month. 535-2772. 47-48p

FOR RENT

FOR RENT–2 bedroom apt., ground level, Riverside Place Apts. 543-4235. 45tfc

FOR RENT–3 bedroom apt. in Morrisburg, available immediately, $540 month plus utilities, heated with natural gas. 2 bedroom in Williamsburg, available immediately, $505 month. 652-4667. 45tfc

FOR RENT–3 bedroom duplex, Louden Terrace, Morrisburg, quiet dead-end street, available Dec. 1 or at your convenience after Dec. 1., $590 month plus cheap utilities. 535-2263. 45tfc

FOR RENT–New 2 bedroom, 1st floor apt. with security. Modern design with gas heat, air conditioning, laundry. 1 block to shopping centre. No pets, 1st and last. Call 535-2759 days, 543-4309 evenings. 35tfc

FOR RENT–2 bedroom semi-detached residence, north side of Hwy. No. 2, Dundas-Stormont County line, $360.50 per month plus utilities, available immediately, references required. 543-2924. 44tfc

FOR RENT–Modern 3 bedroom house, Iroquois. Available Dec. 1st. 652-4802 days, 652-2319 evenings. 36tfc

WILLIAMSBURG–Modern 2 bedroom apt. for rent, 1 1/2 baths, stove and fridge, laundry, free parking, immediate, $575 includes utilities (heat, water, hydro). 535-2607. 46-48c

FOR RENT–2 bedroom semi-detached, Morrisburg, fridge and stove included, $490 month, available immediately. Phone 543-3563. 46tfc

FOR RENT–2 bedroom duplex on Louden Cresc., Morrisburg, available Dec. 1st, references, first and last month's rent. Call 543-2897. 46-49p

CATERING SERVICE
Royal Canadian Legion Br. 48 Ladies Auxiliary is available for all catering needs – Weddings, Parties, Anniversaries, etc. Will also cater late night functions. Please call the Branch at 543-3091 for bookings.

SERVICES

CHILD CARE
Available to provide care for your child in my home. Referenes available. Receipts. Call Sharlene, 543-4333. 44-48p

FIRST CHOICE CARPET & UPHOLSTERY CLEANING
Satisfaction guaranteed. Great service at an affordable price. Certified by I.I.C.R.C. Call Steve or Joan Helmer, 652-1930. 37tfc

DON'T KNOW WHAT TO GIVE THIS CHRISTMAS?
Give a unique gift certificate from Byers Limousine Service. Many superb packages available or tour with us "by the hour". Call James for more information at 1-800-787-LIMO (5466). 46-52c

SECRETARY TO GO
"Let me take care of your paperwork, so you can take care of your business." Accounts receivable, payable, invoicing, payroll, bookkeeping, government remittances, word processing, etc. Call Melinda, 543-3783. Reasonable rates. 47-48p

PHOTOCOPY SERVICE AT THE LEADER

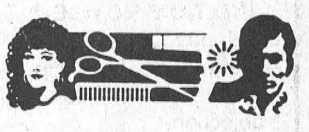

KB's Hair Salon
Ladies' and Men's Hairstyling
#4330 Hwy. 31
Williamsburg, ON
K0C 1X0
Walk Ins Welcome
For Appointment
535-1313

W. J. JOHNSTON SURVEYING LTD.
Ontario Land Surveyor
WILLIAM J. JOHNSTON, O.L.S.
Resident Surveyor
2250 Hwy. 31 (at Rideau Auctions) Telephone (613) 774-2414
P.O. Box 394 Fax (613) 774-2356
Winchester, Ont. K0C 2K0 1-800-268-6915
Subdivision Planning, Cadastral, Engineering and Control Surveys

ALL YOU CAN EAT ITALIAN BUFFET
EVERY SATURDAY
Includes Soup, Salad Bar, Dessert Bar, plus a big choice of ITALIAN DISHES
$8.95 5 P.M. TO 9 P.M.
750 TRUCK STOP
HWY. 31 & 401 MORRISBURG 543-3838
UNDER NEW MANAGEMENT

THANK YOU
For your continued confidence in my ability to lead South Dundas, as Mayor, into the next Millenium. Rest assured I'll do my utmost to represent your interests.
Sincerely
Johnny Whitteker

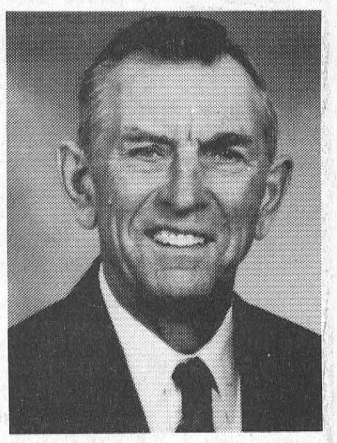

SOUTH DUNDAS CHRISTMAS EXCHANGE
Eligibility – Resident of **South Dundas** in **need** of Christmas basket
HOT LINE 543-3193
Register Mon.-Fri., 1 p.m. - 4 p.m., Nov. 17 to Nov. 28
No Late Registrations Accepted

Obituaries

Eddy Frigon passes away at home

A resident of R.R. 2 Williamsburg, for the past 28 1/5 years, Eddy Frigon died suddenly at home on Friday, November 14, 1997, at the age of 76. The former resident of the Cardinal area for 20 years had been employed at Canada Starch for 39 years before retiring in 1984.

He enjoyed fishing, watching wrestling, hockey and baseball on television, driving his car, bird watching, going for walks, playing cards, and visiting and reminiscing with his many friends in the area. He was associated with the St. John's Lutheran Church, Riverside Heights.

Born April 19, 1921, at St. Just-de-Bretenieres, Quebec, and raised in the L'Alverne, Quebec area, he was a son of the late Edouard Frigon and the former Marguerite Gagne.

Mr. Frigon will be sadly missed by his wife Beatrice Froats, and by five daughters: Bernadette (Dave) Cheetham of Cardinal, Iona (Walter) Prosser of Prescott, Theresa (Walter) Casselman of R.R. 1 Morrisburg, Mariette (Sydney) Frigon-Thew of Cornwall, Tammy Mattice of Cornwall, brother Leon of L'Alverne, Quebec, sister Emilia Frigon-Nadeau of Nouvelle, Quebec.

He is also survived by grandchildren Betty, Tony, Dale and Beth Cheetham, Jason, Odelia, and Jesse Prosser, Pam and Travis Casselman, Lynella Thew, and great-grandchildren Adam, Brian, Ashley, Mike and Salina, as well as by nieces and nephews.

Mr. Frigon was predeceased by his first spouse, Ella May Walters, as well as by daughter Josephine, sons Harvey and Johnny, and brothers Olivoic, Rozzaire, and Rheal.

Friends called at the Marsden and McLaughlin Funeral Home, Williamsburg, on Sunday from 2-4 and 7-9 p.m. Funeral service was held at St. John's Lutheran Church, on Monday, November 17th, 1997, at 1 p.m., with Rev. Joachim Barkley-Probst officiating.

Interment followed at the St. John's Lutheran Cemetery, Riverside Heights, with pallbearers Dave Cheetham, Sydney Thew, Allan Walters, Dosithe Gagne, Curtis Young, and Tony Cheetham.

Honorary pallbearers were Walter Casselman and Dale Cheetham.

Donations to the St. John's Lutheran Church, or the Heart and Stroke Foundation would be appreciated by the family.

Douglas W. Van Allen

Douglas Wright Van Allen died at home in Forsyth, Missouri, on October 15th, 1997, after a battle with cancer.

The former law enforcement officer for 40 years, also belonged to the U.S. Navy, and had both American and Canadian citizenship. He ran away from his home and joined the Canadian Army at the age of 15, concerned that WWII would be over before he could be a part of it. One year later, his real age was discovered, and he was discharged. He later joined the US Navy and at 17 years of age, he was in the Normandy Invasion with the Amphibious Forces, known as "The Bloody Tigers".

After surviving the war, Mr. Van Allen went into law enforcement, retiring with 40 years of service. He had been a county and federal marshal in Los Angeles.

Mr. Van Allen attended Faith Assembly of God Church in Forsyth, and was well-known for his sense of humor and love of life.

Born August 22, 1926, at Niagara Falls, New York, he was the son of Dr. Douglas S. Van Allen, a respected dental surgeon in Sturgeon Falls, and Georgina B. Wright Van Allen.

Mr. Van Allen will be missed by his wife Reba (Scotty); four sons: Douglas and his wife Kathy of Kirbyville, Karl and his wife Kathy of California, Robert of Pennsylvania, and Kurt of Forsyth; three daughters: Sharon (John) Kotyk, of St. Louis, Darylene (Sylva) Howard, and Gale (Danny) Thomas, all of Forsyth; seven grandchildren, and one great-grandchildren.

Memorial service was held at the Welchel Chapel, Forsyth, on October 18th, 1997. Cremation followed with burial at the Greenlawn Memorial Gardens, Springfield.

Memorial donations to the Dr. Mary Long Scholarship Fund and the Faith Assembly of God Church were appreciated by the family.

TOWNSHIP OF WILLIAMSBURG
NOTICE OF THE PASSING OF A ZONING BY-LAW BY THE CORPORATION OF THE TOWNSHIP OF WILLIAMSBURG

TAKE NOTICE that the Council of the Township of Williamsburg passed By-law No. 25, 1997 on the 14th day of November, 1997 under the provisions of Section 34 of the Planning Act, RSO 1990, Chapter P.13, as amended.

AND TAKE NOTICE that any person or agency may appeal to the Ontario Municipal Board in respect of the By-law by filing with the Clerk of the Township of Williamsburg a notice of appeal setting out the objection to the By-law and the reasons in support of the objection.

The notice must be received by the Clerk not later than the 10th day of December, 1997.

Only individuals, corporations and public bodies may appeal a Zoning By-law to the Ontario Municipal Board. A notice of appeal may not be filed by an unincorporated association or group. However, a notice of appeal may be filed in the name of an individual who is a member of the association or group on its behalf.

PURPOSE AND EFFECT of the Zoning by-law amendment. The Zoning By-law amendment applies to land owned by W C Strader and being Part of Lot 30 Concession V, in the Hamlet of Williamsburg, as shown on the key map below. The By-law proposes the rezoning of the land to permit the severance of the existing single dwelling on the land from the multiple residential building on the same lot. The lot is currently zoned Residential Hamlet RH and part Residential Multiple Family - Special Exception RMF-1. This amendment has the effect of rezoning part of the land containing the dwelling to a Residential Hamlet Special Exception RH-1 zone. The special exception recognizes the smaller lot standards necessary to separate the dwelling into a separate lot.

THE COMPLETE BY-LAW is available for inspection at the Township Office, Monday to Friday (Public Holidays excepted), during office hours.

Dated at the Township Office of the Township of Williamsburg this 19th day of November, 1997.

LOCATION MAP

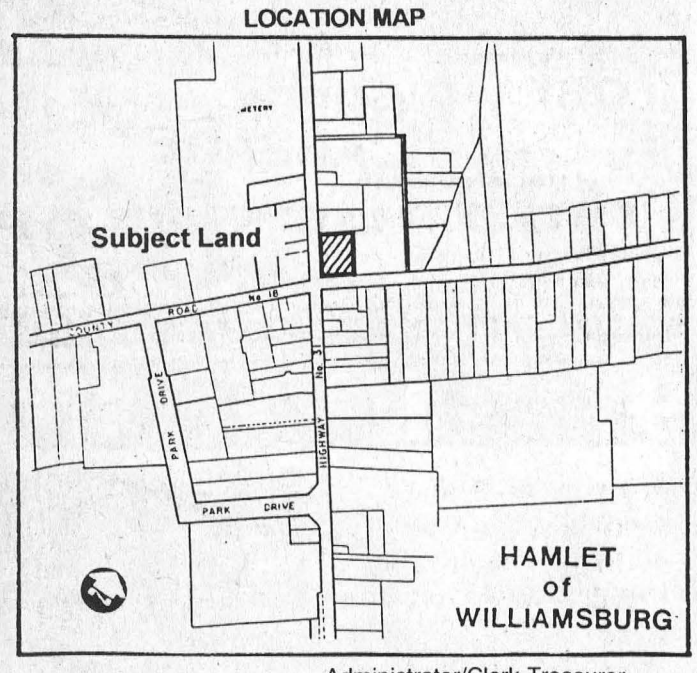

Administrator/Clerk-Treasurer
Township of Morrisburg
P.O. Box 160
Williamsburg, Ontario
K0C 2H0

Ph. (613) 535-2673

EXPLANATORY NOTE

Council has received an application to rezone the land, owned by W.C. Strader, being Pt of Lot 30 Concession V and located within the Hamlet of Williamsburg. The Amendment is required to permit the severance of a single detached dwelling from the property which also contains a 7 unit apartment building.

The current zoning of the land is part Residential Hamlet (RH) and Part Residential Multiple Family - Special Exception (RMF-1). The RMF-1 Zone not only permitted the 7 unit apartment Building and the detached dwelling to locate on the one lot is also recognized the existing building locations on the land. The amendment does two things. Firstly it changes the Zone provisions of the RMF-1 zone to recognize only the existing 7 unit apartment building on a reduced lot. Secondly the amendment rezones the new lot containing the detached Dwelling to a Residential Hamlet - Special Exception (RH-1) zone. Because of the limited lot size the permitted uses in the RH-1 zone will also be limited.

The Special Exception zones establish specific minimum standards for the lots to which they apply. The other development standards applying to these lots are found in the General Sections of By-law 23-80.

ALL YOU CAN EAT BREAKFAST BUFFET
EVERY SUNDAY $6.95
8 A.M. to 1 P.M.
750 TRUCK STOP
HWY. 31 & 401 MORRISBURG 543-3838
UNDER NEW MANAGEMENT

HAPPY 50TH BIRTHDAY KATHY



Love – an "Old Friend"


COLDWELL BANKER
COBURN REALTY
91 MAIN STREET
MORRISBURG VILLAGE PLAZA

ANDY BOWERS Sales Representative
LINDA BOWERS Sales Representative
An Independently Owned and Operated Member Broker of Coldwell Banker Affiliates of Canada

Classic 1935 Full two storey design in Cardinal - Some TLC will bring this beauty back to life (Mechanicals, roof & windows upgraded in 1992.) Very large corner lot. $100,000.

Quiet in the country, 10.31 acre farm ideally suited for standard bred horses. The three bedroom house has had many upgrades. $99,900.
543-2222 1-800-472-6512 Toll Free
e-mail: bowers@mor-net.on.ca

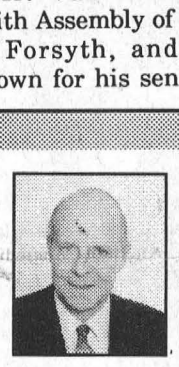
RRSP / RRIF Solutions
call today for a free consultation!
P.J. Robertson, Ph.D.
Morrisburg (613) 543-2717
Ottawa (613) 233-8098
STANDARD LIFE

IROQUOIS COUNCILLOR, WARD 4

A letter in the paper does not seem adequate enough to thank you for the support you gave me on Nov. 10th. To those who came out and voted, my sincere thanks and to those who could not vote but supported me in your thoughts, I am grateful.

In the next three years there will be many changes but it is my hope that you, the citizens, will be pleased with the results and continue to be involved in not only your community but South Dundas as a whole. I am looking forward to the next three years and will do my best to represent all of you. Please never hesitate to call me with your questions, concerns and suggestions.

Respectively,
Audrey Rooney

Questions or Concerns? Call me at 652-2340.

JOHN A. ALLISON REAL ESTATE BROKER
Morrisburg Village Plaza
543-3717

QUALITY BUILT RAISED BUNGALOW – 2+1 bedrooms, oak finished kitchen, large living room, dining room. Basement mostly finished. Single attached garage. Raised deck off kitchen. Gas heat. West end Morrisburg. $116,900. (5738)

AULT ISLAND GET-AWAY! Cozy two bedroom, well maintained and nicely decorated. Winterized, for year round comfort. Lovely views across bay on Lake St. Lawrence. Large lot. $84,900. (5730)
GOOD OLDER HOME, west of Glen Becker. Three bedrooms, double living room. Attached garage. Oil & wood heat. New septic system. $64,900. (5740)
BROUSEVILLE RD., North of Cardinal. Older two bedroom, on 2.68 acres. Quiet country location. Needs upgrading and renovation. $46,750. (5741)
MARIATOWN – Older three bedroom frame dwelling, on large lot site. Garage/workshop. Great potential! $65,000. (5734)
COOK RD., MATILDA TWP. – Further price reduction on this 5 bedroom bungalow. Needs some TLC, but has lots of possibilities. Now $71,500. (5733)
Sales Representatives:
John A. Allison 652-1551
Dale Beckstead . 652-4396 Carol Richer 543-3556

JACQUES E. ASSELIN REAL ESTATE LTD.

$74,900. Caldwell Dr., Iroquois
3 Bedrm, Well Kept & Ready!

$104,900. Highway #31, Williamsburg
Renovated! 4 Bedrm, Hd. Wood Floor, Pool!
$ 64,900. - Bungalow - Mariatown - 2 Bedrm, Many Upgrades, Tastefully Decorated!
$ 71,900. - Bungalow - R.R. #3, Williamsburg - 2 Bedroom, Barn & Shed and Upgraded!!
$ 84,500. - Bungalow - Morrisburg - 3 Bedrm, Rec Rm + Fireplace, Gazebo & Pool!
$ 99,900. - Semi-Detached - Morrisburg - 2+2 Bedrm, Rec Rm, Gas Heat - "Like New"!
$101,000. - Bungalow - New Listing! R.R. #2 Iroquois - 3+1 Bedrm, Rec Rm, Satellite Dish!
$112,000. - Bungalow - Morrisburg - 3+1 Bedrm, Rec Room and Private Backyard!
$125,000. - 2 Storey - Morrisburg - 3+1 Bedrm, +1 Bedrm Apartment! Many Renovations!
VACANT LOTS - Enjoy a River View? We have 75 Acres overlooking the St. Lawrence River @ $65,000 or Relax on a Quiet Country Lot starting as Low as $6,500. We have one that is right for you!
EXPERIENCE AND COMMITMENT WORKING FOR YOU!
CALL JACQUES @ (613) 652-1784 or FAX (613) 652-1816
Let Our "Website" Work For You! http//www.asselin.on.ca
Mailto: aselrlty@asselin.on.ca

THOM REALTY LIMITED REALTOR
Morrisburg Village Plaza 543-3598

CHURCH AVE., IROQUOIS – Beautifully decorated and landscaped property. Eat-in kitchen, dining room, den and sunroom plus 1 1/2 baths. Many upgrades. ASKING $119,900. MLS
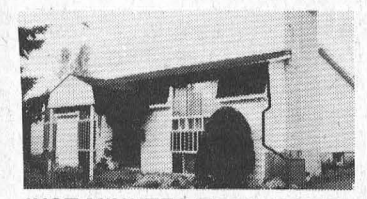
JUST MINUTES FROM TOWN – Three bedrooms, dining room, 3 pc. ensuite, built-in dishwasher, large double garage, storage shed, family sized country lot and more. ASKING $119,000. MLS
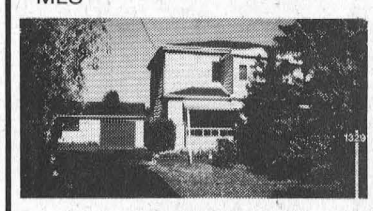
RIVERSIDE HEIGHTS – Great family home with four bedrooms, dining room, eat-in kitchen, sunroom plus basement family room. Detached garage. Well maintained. ASKING $98,000. MLS

ELMA – Three bedrooms, living room, dining room, eat-in kitchen plus summer kitchen and den. Lot 234' x 185'. Great for the handyman. ASKING $98,000. MLS
Karen W. Gorrell – Broker/Owner – **Res: 543-3195**
John H. Miller – Sales Representative – **Res: 543-3195**
Charles (Chuck) Barkley – Sales Representative – **Res: 448-3660**

Farlinger, Jordan attend annual hospital convention

Joan Farlinger and Elinor Jordan of the Winchester District Memorial Hospital Auxiliary were among the delegates from hospital auxiliaries across Ontario who attended the Annual Convention of the Hospital Auxiliaries Association of Ontario at the Royal York Hotel in Toronto, from November 1-5.

The speaker for the Opening Plenary Session was Maggie Milne of Thunder Bay who spoke on "Partnership Power Potential".

Monday evening was a social gathering as well as displays on money-raising projects for the member auxiliary.

On Tuesday, delegates attended concurrent sessions which featured topics on a variety of subjects, such as "Nothing is Free in Healthcaree", "Shooting Monkeys" (getting time wasters off your back), "Tools for Innovation", "Oh the Times they are A-Changing", "Put Your Legal Life in Order", "Breast Cancer and Diet, A new Approach", "Auxiliaries, Our Path to the Future", "From Mourning to Dawn, "Palliative Care, An Overview", and "Mergers and Closures, Moving On".

There was also a one-day session on Hospital Gift Shops.

Tuesday evening, a gala banquet was held to honor HAAO Provincial Life Members.

Wednesday morning, the Closing Plenary presentation was by Eleanor Wood, entitled, "Bloom Where You Are Planted."

Noreen Robertson of Fort Francis, Region 12w, was installed at HAAO president for the coming year.

Legion mixed darts

MORRISBURG—It was ladies' night in here at the Legion last week during Mixed Dart League play as the Wing Nuts took out Hit and Miss five games to two.

Jean DeJong (spare, BE) and Doris Cairns had two outs each for the winning effort, while Barb Marriner struck for a single to pace the top team on the A side of the track.

Shooting the outs for Hit and Miss was Mike Osborne (100) with both. Alice McNairn had a bull.

Three Roses and A Thorn won four games over Three To One led by Jeff Julien (100x3) with three outs. Saralyn Mabo had a single out.

Elaine Baker took two for the opposition, while Fred Diegel (100x2) had one.

Whoops and the Lucky Seven A tied two of their games, but it was Whoops with one better as they claimed eight points. George Baker (100x2) had two outs, while Ann Lewis (BE) took one. Diane Baker also shot a bullseye.

Gale Scarbo and Dale Baker had one each for the Lucky Seven A.

It was the Tags over the Golden Oldies led by Terry Laurin with three outs and highs of 140, 125, 100. Audrey Henophy took one win.

Jim Scott (100x3) had all three outs for the Oldies.

B Side action

The Turtles were the top shooters on the B side as they won five games over the Top Flights. Merle Burke had three outs for the team, and Linda Birch took two.

Frank Marriner (101) had two outs for the Top Flights.

The Legion Hot Shots won four games over the Newfie Bullets led by Cindy Montroy (104) with two wins. Bryan Elliott and Billy Hummel had one each.

Cecil Tyo (177) took two for the Bullets, and Denzil Tousant had one win.

Shawn Baker won all four games for the Buck Snorts over the Dream Team for an 8-6 record. Carl Lapierre had a 120 high, and Elva Baker had a bullseye.

For the Dream Team, Peter Montroy (105) had two outs, and Vera Burke took one. Dorothy McBain shot a 124 high.

Four Play won four games over the D-D-Diddlers led by Mert Carbino (100x2) and Mary Ann Whittaker with two outs each.

Dorothy Simpson (68 bull finish, 105), Sharon Lewis and Darren Tyo had one out each for the Diddlers.

STANDINGS

Three Roses and a Thorn 44, Three to One 43, Wing Nuts 40, Four Play 40, Buck Snorts 37, Turtles 36, Top Flights 34, Newfie Bullets 34, Lucky Seven As 34, Tags 32, Hit and Miss 32, D-D-Diddlers 32, Whoops! 31, Legion Hot Shots 31, Golden Oldies 24.

