ONE STOP SHOP!
D&K FABRICS LIMITED
Crafts, Notions, Upholstery
Drapery, Leatherette,
Dress Fabrics, Knitting Yarn
Morrisburg Shopping Plaza

THE IROQUOIS POST

1980 PRIZE WINNERS CANADIAN COMMUNITY NEWSPAPERS ASSOCIATION BETTER NEWSPAPERS COMPETITIONS

VOLUME 58 NUMBER 20, WEDNESDAY OCTOBER 29, 1980 25c

FRANK AULT EXCAVATING LTD.
652-4858
CONTRACTING and RENTALS
EXCAVATING, SAND GRAVEL, FILL, FENCE LINES, COMPRESSORS, DRILLS

Iroquois merchants hear of Business Improvement

The idea of forming a Business Improvement Area (BIA) for the village of Iroquois was explored at a meeting of the Iroquois Business Association last Wednesday evening. On hand for the meeting was Bob Pollock, a consultant with the Ontario Ministry of Industry & Tourism.

Mr. Pollock showed a series of slides depicting the progress made by other communities which have formed Business Improvement Areas and explained how the concept works.

He pointed out that the program is a self-help operation, enabling business people to work together to enhance their surroundings and to promote activities as a group. The provincial government does not provide any grant monies, but provides a framework of legislation within which the Board of Management of the Business Improvement Area works.

According to Mr. Pollock, Business Improvement Areas (BIA's) have been formed in many neighbouring communities including Prescott, Brockville, Cobourg, Belleville, and Trenton. Kemptville business persons are also in the process

The first step in forming a BIA, said Mr. Pollock is for a core group of business representatives to approach the municipal council and ask to have a by-law passed which would legally form a BIA.

A period of 60 days is allowed and during that time, petitions can be filed by anyone who objects to the proposed by-law. If fewer than 1/3 of the affected merchants oppose the formation of a BIA, the by-law can be passed and sent to the Ontario Municipal Board for approval.

Once a BIA is formed, all businesses within the area are assessed a fee, which is added to their taxes. The municipal clerk act as treasurer of the BIA Board and collects the monies. The funds are gathered on an equitable basis and are used to carry out beautification or promotion projects or both. The BIA and collects the monies. The funds are gathered on an equitable basis and are used to carry out beautification or promotion projects or both. The BIA Board operates on a budget which it submits to council for approval before the actual are levied from the merchants in the improvement area.

Mr. Pollock stressed that a voluntary organization such as the Iroquois Business Association simply does not have the necessary clout to do meaningful work; but he added, once legislation is in force, making all merchants take part, more he added, once legislation is in force, making all merchants take part, more meaningful projects can be undertaken.

He added that membership will undoutedly rise, as it usually does when there is a BIA, simply because the merchants will want a say in how their money is being spent.

He noted the BIA's were formed out of a need for smaller local merchants to compete with large regional shopping malls. The Sparks Street Mall is one of the original BIA areas, along with a section of Toronto known as Bloor West Village.

Mr. Pollock urged business people to promote their area in as many ways as possible, whether it be with buttons, shopping bags, signs or costumes. He urged that whatever special projects are undertaken should relate to the community. "They should not just be selling events," he said, "but community events".

There are now 140 BIA's in Ontario with more on the way. He noted that the strength of the Iroquois shopping area would increase if it were made a pleasant place to shop with a good mix of goods and services. With the rising costs of travel, Pollock felt that a re-vitalized hometown shopping area in the community could keep business at home.

Mr. Pollock was thanked for his presentation by Keith Beaupre.

The Association has scheduled another meeting for November 12 at 7:30 in the council chambers. At that time, members will discuss Christmas store hours and will explore the matter of forming a BIA at greater length. Also on the agenda will be the annual dinner - dance, being held sometime late in February.



An apple a day

Iroquois' cub scouts were out last weekend selling apples throughout the community. Above left, Warren Robertson, 10, and fellow scout Timmy Lewis, 9, were on the Iroquois plaza last Friday. Warren offered the photographer an apple, but Timmy found his own irresistable.

Municipal rates jump 9.3 percent

Rural hydro customers face stiff rate increase

Despite concerns expressed last April by Ontario premier William Davis, rural customers of Ontario Hydro face an increase of 11.2 percent on their electricity bill.

The increase was announced by Hydro chairman High Macaulay in Toronto last Wednesday and will take effect on January 1, 1981. The chairman also announced that municipal utilities such as in Iroquois will see their bulk rates increase by 9.3 percent.

Premier Davis said in Queen's Park legislature in April that rural customers already pay up to 29 percent more than urban customers and indicated the government would push for a rate break for rural users.

Norm Manning, Hydro's Eastern Ontario public relations officer, told the Post from his Belleville office that rural consumers face the larger increase because there are fewer customers per kilometer than urban areas where there are more customers to absorb the costs.

Mr. Manning noted the increase would amount to almost $5 monthly for each 1.000 kilowatt hours consumed. He said the 1,000 kilowatt hours per month is a realistic figure to work with but added it could be higher or lower depending on the lifestyle of the customer.

For customers to estimate their increase, he said they should look on their bills and see how many kilowatt hours they consume.

"The rate increase is desinged to help offset increasing costs in the supply of power, estimated at an extra $305 million in 1981. Total cost of running the system is estimated at $2.6 billion next year," Mr. Macaulay said.

Of the total cost increase, about 45 percent or $138 million, is due to fuel and related costs. The bulk of the fuel cost, $119 million, will be for additional coal-fired generation and the higher cost of coal.

Other major components are:
- Operation, maintenance and administration costs which will go up by $63 million, with escalation accounting for $45 million of that increase; Fixed charges, including interest, foreign exchange costs and depreciation contribute a further $41 million; Net income requirement increases $53 million to meet statutory debt retirement obligations and to assist in financing the system expansion program.

Increased sales next year are expected to recover $79 million, leaving $226 million to be revovered through the rate increases.

"How the increase will affect the average consumer's electric bill will depend on local municipal utilities, whose rates are set according to individual demand, energy use and supply conditions," Mr. Macaulay said.

See page 2

All-candidates meetings organized

All-candidates meetings have been set up for Iroquois, Matilda Township and Morrisburg with the Morrisburg hopefuls meeting tonight at 7:30 p.m. at the municipal building.

The Iroquois meeting is scheduled for 8 p.m. at the civic centre on November 3, the same date as the Matilda meeting which will also be held at 8:00 p.m. at the township hall in Dixons Corners.

Roy Brister, president of the Morrsibrg Chamber of Commerce which is sponsoring tonight's meeting, told the Post that all persons seeking a position on council, including Reeve Bill Dillabough who has been acclaimed, have been invited to participate.

As well, Morrisburg-Williamsburg public school trustee Harry Gatwoard and Dundas separate school trustee Peter Van Mocrsel have also been invited. Both men have been acclaimed to their positions for the next two years.

Sarsfield O'Connor and Alphonse Lafrance, both seeking election to the newly created separate school board seat for western Stormont and Dundas counties, have also been sent invitations to attend.

Three candidates for the two available spots on the Morrisburg Hydro Commission have also been invited to the meeting.

Mr. Brister said he expects about 14 or 15 of the 17 invited candidates to be on hand for the meeting. Each candidate will be allowed to speak with no time limit, he noted, and after all have spoken, questions from the floor will be accepted for one hour.

Refreshments will be served afterwards.

The Iroquois all-candidates meeting is being sponsored by the Iroquois Business Association with Brian Dwyre acting as moderator for the evening.

All candidates for Iroquois council have been invited to attend and will be given time to speak followed by a question period from the audience. Refreshments will be served after the meeting.

The Matilda meeting was organized by the candidates for council and will also provide for candidates' speeches as well as a question period.

Last night in Cardinal

Police investigating armed robbery

by Greg Adams

Cardinal Police with the assistance of the Perth Detachment of the Ontario Provincial Police are investigating an armed robbery which occured in a private residence on Dundas Street, at about 9 p.m., last night.

Police said it appears three persons entered the residence and left with $6,000 worth of articles including a video cassette player, stereo system, jewellery and silverware.

Constable Wayne Selleck responded to the initial call and was later joined by Chief Walter Kolodziechuk and Sergant Ron Wood.

A member of the Identification Unit of the OPP according to Corporal Miller at the Perth Detachment is expected to arrive in Cardinal today to search the scene for fingerprints or clues to aid the Municipal Police Force in its investigation.

Countdown to November 10

Candidates stress importance of attracting industry

by Nick Gardiner

All five candidates for the four available positions on Iroquois municipal council stressed the importance of attracting new industries to the village in separate interviews with the Post recently.

Incumbents John McAllister, Joan Saver and Peter Swank as well as candidates John Haldane and Harry Norton said the major priority of the council elected on November 10 should be to relieve the tax burden on residential ratepayers by broadening the tax base with new industry.

The three incumbents noted the impending completion of the waste sewage treatment plant will put the village in a favourable position compared to similar, sized communities in Eastern Ontario when attempting to attract industry.

Mrs. Saver added she does not wish to see Iroquois grow too fast and believes council should concentrate on small, clean industries.

Mr. Haldane said he feels council should consider construcing one industrial building that could house several light industries that could supply larger producers.

The five candidates vary, however, in their other approaches to a seat on the 1981-82 council.

Mr. Haldane feels with high interest rates discouraging potential home buyers council should look into the development of an apartment block. Incumbent Swank also mentioned that apartments are a good idea and as a contractor he does not foresee a big upsurge in home building.

Mr. Haldane also noted his concern for the youth of the village. He said he doesn't consider vandalism a major problem but noted that drugs, alcohol and dangerous driving are commonplace and should be dealt with by council.

New recreational facilities were cited by both Mr. Haldane and Mr. Norton as an issue the new council should investigate.

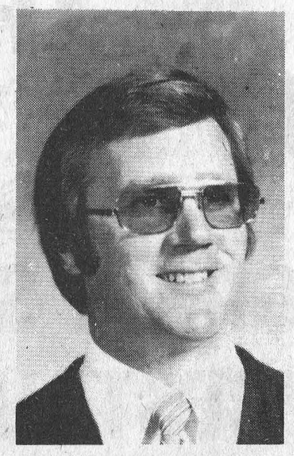

John McAllister



Joan Saver

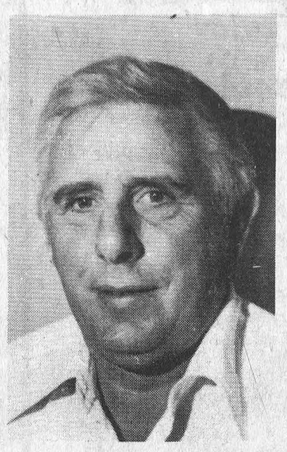

Peter Swank

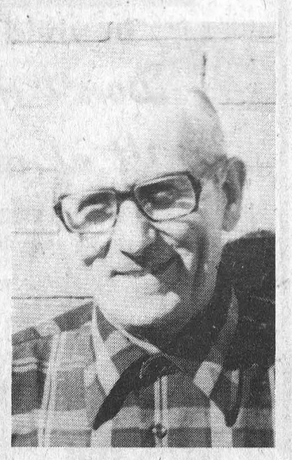

John Haldane

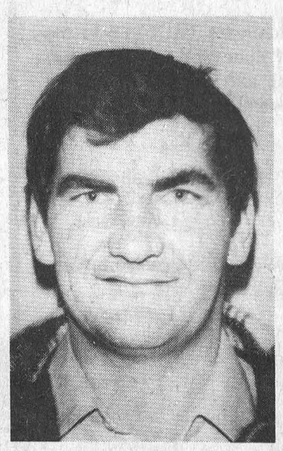

Harry Norton

Mr. Haldane said he is a strong recreation advocate and consideration should be given to construction of an open air artificial ice facility which could be developed in stages into a fully enclosed arena.

Mr. Norton said in addition to studying the possibility of an arena, council should also look into developing a club where youths could gather for social activities such as playing cards. He said council should encourage the development of other entertainment facilities in the village.

Mr. Norton said another priority of his is to examine the village's zoning by-law to ensure that businesses which are operated out of private houses are not allowed to obstruct street traffic with customer parking.

He added that these businesses should also be required to pay a commercial tax rate. He concluded by saying "If elected I'm willing to do my best. I'll be knocking on doors to let people know who I am."

Incumbent McAllister said he feels he was an active participant on a very good council for the past two years and is proud of his record. He cited such projects as the report on vandalism, the sewage waste treatment plant, the construction of the trunk sewer line and the comprehensive zoning bylaw as highlights of the past council.

Mrs. Saver said her first term on council has been interesting as well as a challenge. "This is an exciting time for Iroquois, she said, "We can finally see some progress ahead."

Mr. Swank said he too was proud of the record of council and said he will continue "to work hard and help solve the problems as they come up. My platform is work and action."



Games day fun

Games Day at the Iroquois United Church last Friday was attended by about 20 youngsters who participated in a variety of cooperative and competitive games. Above, some of the participants try to disentangle themselves from a self-inflicted ball of confusion.

DATA releases registration forms for parent awareness seminar

At a meeting for Drug and Alcohol Teen Awareness (DATA) Monday night in Morrisburg, the publicity committee announced the registration forms for a parent awareness seminar will be available throughout the area.

Mary Rasenberg told the Post that forms will be available in Iroquois, Matilda Township, Cardinal, Morrisburg, Williamsburg, Winchester and Chesterville for interested parents.

The seminar is planned for Sunday, November 16 at the Seaway District High School from 2 to 11 p.m. Many guest speakers have been lined up for the seminar, but Rasenberg said the availability of resource persons to discuss drug and alcohol problems in small groups will be a major beneift at the seminar.

A pot-luck supper is planned for 5 to 7 p.m. and those parents staying are asked to supply a salad, casserole or desert. During this period, she explained, resource persons will be abailable for informal discussions.

Registration forms in Iroquois will be available at Johnny's spot, Great Shakes, the High School and the Post Office, In Matilda they will be available from Lorne Strader and Seaway teacher Don Fairweath have about 100 forms for bution in Cardinal.

Forms may be returne DATA, P.O. Box 1050, Mo burg.

A limited babysitting serv will also be available during day by phoning Susan at 3237.

Bird Notes

by E. G. AVERY

There was a rush for the Bird Books on Monday evening when the last item on the newscast was a report of a most unusual sighting in the Nepean area.

The bird was a Scissor-tailed Flycatcher. The map in the book shows that this particular Flycatcher lives in a limited section of Arkansas, Nebraska and Texas in the summer, and spends the winter even farther South.

Add to this the fact that the Scissor-tail (well-named) feeds on flying insects and it is plain to see that he is in big trouble; insects of any description are extremely scarce now.

The local white-tailed Sparrow - "Whitey", for short has appeared at a feeder on the eastern outskirts of the village, so he apparently gets around in his search for food.

Starlings are becoming more numerous. This always seems to be the case when the bread crumbs are put out for the Sparrows. It will soon be time to get the feeders on schedule; we have seen Bluejays and a few Chickadees passing by each day for the last week or so.

The white-crowned Sparrows have not yet come our way. If anyone sees one, or its cousin the White-throat, we would like to hear about it. They are among the favourites of the migrating birds which pass through in the spring and fall. They are large Sparrows with bright white head stripes, usually seen on the ground.

Nuthatches and Woodpeckers are also showing up with some regularity. Late fall has its compensations.

Board of education endorses two entities

In an 11 to 5 vote, last Wednesday the SD & G County Board of Education accepted a recommendation from the Ontario Languages of Instruction Commission (LIC) to implement separate French and English entities at Glengarry District High School in Alexandria.

Included in the five votes against the resolution were Iroquois-Matilda trustee Mahlon Zeron and Morrisburg-Williamsburg trustee Harry Gatward.

Dr. H.L. Willis, author of LIC's recommendations, said concept of two entities should not be alarming as it is only a modification of the status quo at the school.

He added the only change that will occur at the school is the creation of an Anglais department for students in the school's French section who now take English courses administered by the school's English section. This change, Dr. Willis noted, would be sufficient to create the two entities concept which is necessary when the ministry of education awards special capital grants.

Earlier this year, the board requested a grant of $549,000 for construction of a third gymnasium and industrial arts shops. Opponents of the grant had suggested it might be used by the school's French section to divide the school but Dr. Willis rejected those suggestions saying the facilities are needed by students from both sections.

"The only way these facilities will be obtained is by meeting the government's requirements for grants and creating two entities at the school." Dr. Willis stated.

In leading the opposition against the resolution, trustee Gatward said the board's previous policy describing the two sections as parallel programs should be sufficient for grant meoney.

"There is a hell of a difference between two entities and parallel programs," Mr. Gatward stated. "The ministry should give us the money under our terms and only our terms."

Another recommendation that the board supply a distinct secretarial staff for students, staff and visitors in both languages was defeated in an 8 to 8 tie vote.

Hydro rates on increase

From page 1

Ontario Hydro acts basically as a wholesaler of electrical power, responsible for the delivery of electricity to retail distributors such as the municipal utilities. The bulk power rate is the wholesale rate at which Hydro sells the power to them.

When the 1981 municipal rates are set later this year, the utilities will consider both the increase in the bulk power rate and their own additional costs, if any.

Similarly, Hydro's rural distribution unit acts as a retailer to 770,000 rural customers served diredtly by Ontario Hydro. The 1981 rural rates have been approved, necessitating an 11.2 percent increase to cover the 9.9 percent increase in the bulk power rate and additional rural distribution costs.

Earlier this year, at the request of Ontario Premier William Davis, made through the Minister of Energy, Ontario Hydro began a study on ways of narrowing the gap between the rural residential retail rates and those charged municipal utility residential customers.

To The Separate School Electors In West – Stormont and Dundas Counties

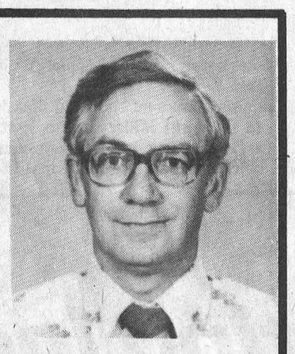

SARSFIELD O' CONNOR

of Chesterville is your candidate for TRUSTEE to the S.D. & G. County Board of Education — Secondary School Panel [High Schools], and respectfully solicits your support at the polls November 10.

- Your vote for him will ensure **Strong Representation** on all issues that concern ratepayers.
- Dedicated to a good Christian, Progressive, and Practical Education at Reasonable Cost.
- Six years of proven **Experience** and **Cooperation** as a previous trustee - 2 years with the former D.D.D.H.S. Board, and 4 years with the S.D.&G. Separate School Board.

O'Connor, Sarsfield X

FREE

Your Child's Portrait



In vivid color

Don't miss this "gift of a lifetime"

NO APPOINTMENT NECESSARY

Just drop into our store during the days and hours listed below.
Your lovely gift picture will be taken FREE by a professional children's photographer. One gift portrait to a family which may include groups.
It's our way of saying "Thank you" to our regular customers, and "Welcome" to everyone else.

WEDNESDAY NOV. 5th 10 to 6 pm | THURSDAY NOV. 6th 10 to 6 pm

S & F MARKET LTD.
IROQUOIS



FAMILY WINTER FOOTWEAR



ODD and ENDS $5. PAIR
Ladies - Childrens - Some Mens
WINTER BOOTS

Ladies Winter Boots by Tender Tootsies
Reg. 31.95 23.95

Ladies Fashion Boots
Reg. 74.95 $49.95 Special

Black - Tan- Grey and Brown



SHOE SHANTY
652-4351
IROQUOIS PLAZA

All Candidates Night

Hear Village of Iroquois Municipal Candidates Address The Public Audience

Monday November 3
8:00 PM.
IROQUOIS CIVIC CENTRE

Refreshments Will Be Served

Free Admission



Spousored by
The Iroquois Business Ossociation

STARTING MONDAY - TRY OUR



BREAKFAST SPECIAL

7:00 to 10:30 a.m.

ORDER COFFEE 30c OUR REG.

with your breakfast we feature "THE BOTTOMLESS CUP"

GREAT SHAKES OWN BREAKFAST in a BUN
$1.40

TOAST
2 STRIPS BACON
1 EGG
SPECIAL
$1.25

GREAT SHAKES RESTAURANT
IROQUOIS PLAZA 652-2067
OPEN DAILY 7 a.m. to 10 p.m. SUNDAY FROM NOON

Spinning Yarns

Caldwell news column

With this edition, the Post is pleased to inaugurate Spinning Yarns, a Caldwell news column featuring news of employees at Iroquois' largest employer.

The column will appear on a weekly basis and will include such items as employee anniversaries, winners of union draws and notice of plant activities. Information for the column is supplied by Dorothy Reddick, an employee of the plant's sewing room.

Any items for publication in this column should be directed to Mrs. Reddick.

QUARTER CENTURY CLUB

Caldwell held its annual quarter century club dinner on September 27 at the legion hall in Iroquois.

Highlights of the evening were the introduction and presentation of gifts to the club's newest members: Donna Barkley of the sewing department; Urcyle Wickwire of yarn preparation; and Helen Thompson of the shipping department who was absent for the supper.

All those in attendance enjoyed a delicious beef supper.

DRAW WINNERS

The lucky winners of the union social committee's Thanksgiving draw were: Ruby Stone of the front office who won a 15 lb. turkey as first prize; Dale Levere of the sewing department who won a 10 lb. ham; and Wendy Sloan of the shipping department who won a 40 oz. bottle of wine.

First prize winner of the front office social committee draw was Elaine Sipes who won a turkey, ham and bottle of wine. Richard Thompson was picked as the second winner and carted home a 40 oz. bottle of Crown Royal.

ANNIVERSARIES

Darlene and Oliver Lewis celebrated their second wedding anniversary on October 7. Darlene works in the sewing department.

On October 1, Douglas Francis of the weaving room marked his fifth wedding anniversary with wife Lorna of the sewing department.

Patricia and Robert Coughler were wed for one year on September 1. Patricia is an employee in the sewing department.

Gerald Merkley of the shipping department has been wed to wife Lois for 24 years on October 6.

WEDDINGS

On September 27, Geraldine Kain married Gordon Hunt in Mallorytown.

IN MEMORIAM

The employees express their sympathy to Pauline Milward, Goldie Fawcett and Iva Mayhew on the death of their brother-in-law who passed away on October 4.

ON THIS DATE

October 24 - Donna Barkley marked 25 years in the sewing department; October 23 - Donna Billings has two years on the side hemmer; October 20 - Gwen Whitteker has 13 years in the plant and Kathleen Neville has 5 years; October 18- Ronald Keeler has two years; October 16 - Edward Sloan has 8 years as hoast operator; Steven Naugler has two years, Marian Merkley has two years and Marja Van Dodewaard has two years; October 11 - Diana Strader marked three years at the plant, Harold Hitsman 19 years and Jean-Marie Brunet seven years.

Matilda candidates see few issues

by Greg Adams

Matilda Township Council incumbents do not see any issues in their re-election campaigns, but one of two newcomers disagree.

Newcomer Charles Barkley is single and 30 years of age is seeking election with no major platform and no grudges against the present council.

"Id just like to get in and see what I can do," He said, "I'd like to express my views and younger ideas."

Sandra Johnston, a mother of one son and a resident of Matilda Township for most of her life feels taxpayers money is being wasted and wants to find out first hand where it is going.

I'm not one hundred percent sure it is being wasted but I'd like to find out," Mrs. Johnston told the Post, "It's also been too long since there has been a women's voice on Council."

A teacher who taught grades seven and eight at Inkerman Public and Grades one and two at Stampville Public School until three years ago Mrs. Johnston says the Stampville area has been neglected by council and feels if she were elected the situation would be rectified.

Incumbent Mike Ault, a member of council for the past five and one-half years says he will campaign for re-election on council's past performance.

"As far as I am concerned, there are no issues."

Mr. Ault resides at Consession 6, North of Brinston with his wife Beverly and his two young daughters.

Bob Bennett, a member of council for the past four years is also running on the performance of council's past accomplishments.

"We've built two bridges, the new hall at Dixon's Corners and we're in the process of finalizing a Zoning Bylaw for the Township", he said. "I just can't see any issues."

Lorne Mellan, a lifelong resident of Matilda Township and a retired farmer who has operated an insurance company in the area part-time since 1953 has also decided to seek re-election on November 10.

Mr. Mellan says he wants to assist in finalizing a zoning bylzw that council has been working on diligently for the past two years.

"The South Dundas Official Plan does not allow a zoning bylaw to meet the needs of different areas of the Townshp," Mr. Mellan said, "Our new zoning bylaw will enhance the development of the scenic and residential areas along and near the St. Lawrence River and still maintain the kind of rural lifestyle which is enjoyed in other parts of the Township."

Mr. Mellan is no stranger to politics in this area. From 1963 to 1969 he was a member of the Matilda Township Area School Board, from 1969 to 1976 he was a member of the Stormont Dundas and Glengarry County Board of Education and in 1977 was elected councillor for Matilda Township.

"I am fortunate to have played, worked and lived in the Township all my life," Mr. Mellan said. "I feel I can contribute to the betterment of the community from experience I have gained in the past."

Mr. Mellan and his wife Edith reside near Brinston and have three children, one daughter and two sons.



Mike Ault

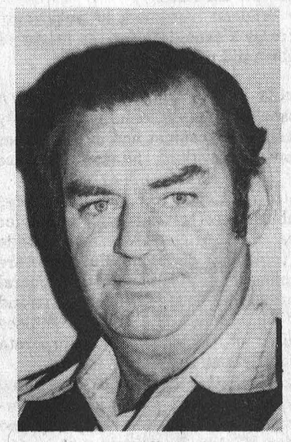

Bob Bennett



Lorne Mellan

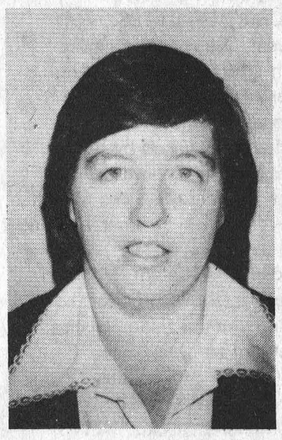

Sandra Johnston

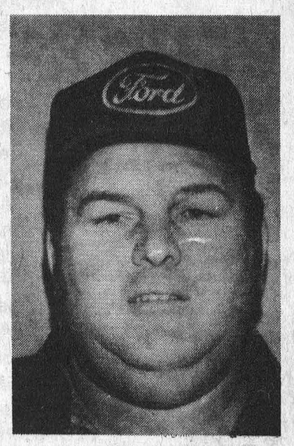

Charles Barkley

PC women plan one-day conference

The Ontario Progressive Conservative Association of Women will hold a one-day conference in Cornwall on Saturday, November 1.

The theme of the conference is Women of the 80's, said Jenny Colucci, coordinator of the women's association. The Cornwall PC WOmen's Association is sponsoring the conference.

Registration will take place at 8:30 a.m. on the morning of the conference and the morning session will deal with Business, Finance and Canadian Law.

Betty Crockett, a bank manager from Welland, will speak about finance while Cornwall lawyer Elizabeth wall lawyer Elizabeth McLennan will discuss the importance of Ontario minister of industry and tourism, will speak about small business.

Following these speakers, a panel discussion will be held.

Guest speaker for the luncheon will be Jean Pigott who will discuss the World of the 80's.

The afternoon session will deal with women in public life. Participants will include federal MP Fred McCain; Marianne Wilkinson, mayor of Kanata; Dr. Christine Billsman and Mary Two-Early, vice-president of the National Indian Rights for Indian Women.

A question and answer period will follow the session.

About 150 Eastern Ontario women are expectedc to attend the conference which is being held at the Holiday Inn.

Personal

Mr. an Mrs. Alan D. Hare and daughter Lisa Louise of Edmonton, Alta. spent two weeks with Mr. and Mrs. D.C. Hare.

On Sunday October 19, 1980, Lisa Louise was baptised in Trinity Anglican Church in Cornwall in the Hare chistening dress, alwo worn by her great, great-grandfather.

A family dinner for relatives and friends was enjoyed. An aunt, Miss Helen Drayton of Tindad, W.I. attended the christening.

South Mountain

Mr. David Scharf of Ottawa and Mr. and Mrs. Raymond Green and children Steven and baby Matthew of Hamilton spent the Thanksgiving holidays with their parents Mr. and Mrs. Nelson B. Scharf..

Mr. and Mrs. William Black of the Montreal Area spent the holidays here with Mr. and Mrs. David Black and children Sherrie and Julie.

Mrs. Viola Marchand spent the Thanksgiving holidays with her friend Mrs. Lacombe of the Ogdensburg area returning home on Tuesday.

Mrs. John Johnston spent Thanksgiving Sunday with Mr. and Mrs. Basil Casselman and the family at Winchester Springs.

Mr. and Mrs. Bernard Taschereau and daughter Mary Lyn of Ottawa and Mrs. Ab Tallon had their Thanksgiving dinner on Monday with Mrs. Neil Doyle and brother Lawrence Mulloy.

Mrs. Bernice Kenney and son Ronnie of Brockville and Mr.. and Mrs. Larry Kenney of Hulbert visited with Jimmie Kenney on Monday where Jimmie is in the Winchester District Memorial Hospital this last few days. We hope Jimmie will be home again real soon.

Give a UNICEF gift to a friend and help a child.

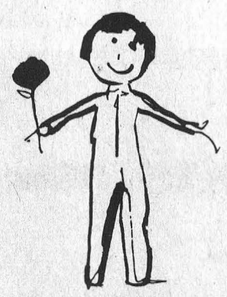

UNICEF doesn't just make holiday cards. UNICEF also offers a striking array of all-occasion cards by artists from all over the world, and a handsome line of stationery ensembles. Please yourself, please a friend, and help a child ... Buy a UNICEF gift today.

Information available from:

unicef

VOTE BENNETT Matilda Council X

TO THE ELECTORS OF THE TOWNSHIP OF MATILDA

"Having had the opportunity to serve the Ratepayer of the Township for serveral years, as a School Board and Council member. I feel the experience and knowledge I have gained can continue to benefit our community.

on November 10

RE-ELECT

Lorne Mellan X

FREE HALLOWEEN PARTY

FRIDAY, OCTOBER 31

at 7:00 PM

IIROQUOIS, CIVIC CENTRE

For all children of Iroquois and Matilda Township



- Games
- Surprises
- Free Halloween Goodies
- Music and More

Parents Welcome

sponsored by the Iroquois Matilda Lions Club

HALL RENTAL

"A Pioneer Setting - With Modern Conveniences

Weddings
Family Reunions
Anniversaries
Snowmobile
Sleigh Ride
(Seasonal)

Caravan Camps

Phone 535-2607 or 535-2979

Announcement

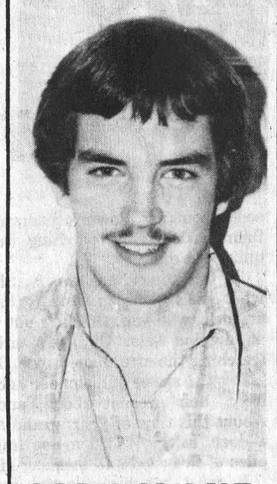

GARY MILNE

Muriel Milne, proprietor of Fabrics Unlimited is pleased to announce that Gary Milne has joined the staff, as full time repair person of all makes of sewing machines. Gary is also a sales representative of Bernina and Omega sewing machines.

You can call on Gary, Monday to Friday, 9 a.m. to 5:30 p.m. at

Fabrics Unlimited
Winchester 774-2121

Sewing machine overhauls are guaranteed 60 days.

Fabrics Unlimited
Regular Hours
Monday to Friday
9 a.m. to 5:30 p.m.
Saturday 9 a.m. to 5 p.m.

APPEARING AT
THE CORNWALL CIVIC COMPLEX



SAT. NOVEMBER 1/80

JEANNIE C. RILEY SHOW

FEATURING

JEANNIE C. RILEY

also appearing

PETE RAY & THE NASHVILLE CONNECTION

and

LITTLE RIVER MOHAWK BAND

PROMOTED BY

Reserved Seating Available at
5.50, $6.50, $7.50

SAFE & SECURE

Canada Savings Bonds are a safe, secure investment. They're backed by all the resources of Canada.

CASH ANYTIME

The new Bonds are easy to cash anytime . . . so you're not locked in.

NO INTEREST RATE PENALTY

There's no interest rate penalty when the new Bonds are cashed after December 31, 1980—you will receive earned interest for each full month elapsed since November 1, 1980.

GOOD RETURN

The new Bonds earn a good return on your money—10½% every year for 7 years.

EASY TO BUY

They're easy to buy for cash or on instalments in amounts starting at $100 up to a total purchase limit of $35,000. And you have a choice of Bonds. There's the Regular Interest Bond for annual income and the Compound Interest Bond for savings growth. Buy yours today wherever you bank or invest.

NEW CANADA SAVINGS BONDS NOW ON SALE!

10½%

EVERY YEAR FOR 7 YEARS

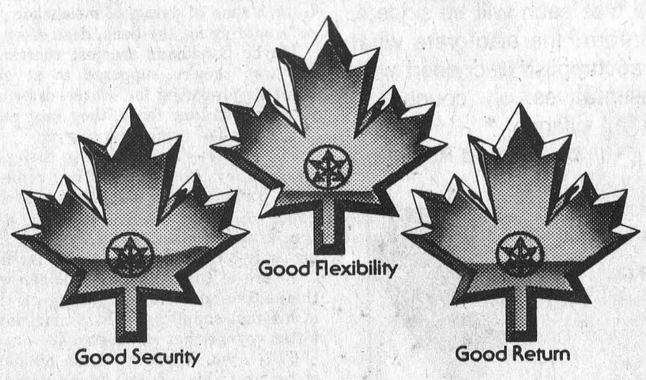

ALWAYS GOOD! Canada

the EDITORIAL

THE IROQUOIS POST

Published Every Wednesday at
P.O. Box 400, Iroquois, Ontario, K0E 1K0
Member - CCNA & OWNA
SUBSCRIPTION RATES:
$7.50 a year - Senior Citizens
$9.00 a year in Iroquois & Market Area
$11.00 a year - Elsewhere in Canada
$25.00 a year in the U.S.A.
Owned and Published by
IROQUOIS PRINTING LIMITED
Brian Dwyre - Vice President & Sales Manager
Ellwood Patterson - Treasurer & General Manager
Nick Gardiner - Editor
Gregory Adams - Assistant Editor
Nick Gardiner - Photo Editor
Iroquois Printing Limited also publishes
the monthly Farm Magazine
"THE FARMER" Town and Country Guide
3rd Friday of each month and
"PEOPLE FROM CARDINAL" NEWS
SECOND CLASS REGISTRATION NUMBER 1361

National Embarassment

Eyes were focused last week on Ottawa where our country's leaders were gathered to discuss our own constitution.

Prime Minister Trudeau has pledged to bring home our constitution and it's hard to disagree. The PM says Canadians are tired of waiting, we want action and the government to take immediate steps to ensure we have what we want, however, Joe Clark's foot soldiers have different thoughts.

On Thursday evening several of his people led by Tom Cossitt decided they would continue debate on the issue and in a bizarre incident (an embarrasment to each one of us) created a scene while the speaker of the house, Lloyd Francis did what he was supposed to.

This type of action certainly was not warranted, and a good indication Mr. Clark is not the man to be leading his party. After all if he cannot control the actions of his backbenchers, it's time for a change.

Greg Adams

Alive And Well

It is indeed gratifying that politics is alive and well in the Village of Iroquois. The fact that Mr. Adams editorial has created an almost record response is indicative that whatever you may hear to the contrary, local elections must be considered by the residents as being of prime importance. This is how it should be. It is unfortunate that all this interest, indignation, and verbosity is never translated into votes on election day. Many of you have spoke of our democratic rights, heritage, etc. The fact is that democrary is not measured by whether you have the right to vote, or the right to run for elected office. In the most totalitarian society an individual has the right to vote. The measure of any democratic society is whether by voting the people wish to be governed, and by the people running for office. If you do not vote then you do not wish to be governed and are opting for anarchy. In any form of civilized society there must be a government.

Mr. Adams made what to some people appeared to be a personal attack on one of the candidates and his right to run for elected office. The point that was being made was that it is the duty of each candidate to examine the reasons for running for office and articulate these reasons to the voters. This is extremely important in any election but for you and I it carries much more weight at the local level of government, since we can have direct imput. No one questions the right of any individual to run for office and finally it must be you the voters who judge the sincerity and qualities of the people that you wish to govern your town. If you do not vote then you have no voice. We wish all candidates the best of luck and that each will be sincere, forthright, and honestly inform the electorate what he or she will attempt to accomplish in concert with the other elected representatives on council to further enhance our beautiful village.

by Ellwood Patterson

CARE*
with all your heart...
Your gift to CARE can provide nourishing food for infants, pre-school and school-aged children, day after day, to prevent and overcome the devastating effects of malnutrition; plus information for their mothers on nutrition, hygiene, sanitation and family planning.
Send your donation to-day to
CARE Canada
Dept. 4, 1312 Bank St., Ottawa K1S 5H7
* Registered Trademark



One foot in the furrow' by Bob Trotter

Letters are appreciated by Bob Trotter Eldale Rd Elmira Ont N3B 2C7

Months ago, I suggested that Eugene Whelan, Canada's agminister, was losing his clout in the federal cabinet.

When he was first appointed, he made big noises and created considerable goodwill across this country in the agriculture sector. He was credited with helping to win a dozen or more rural seats for the Liberals.

When Prime Minister Trudeau resigned a year ago, Whelan was front and centre as a candidate for the leader of the Liberal party. But Trudeau did not leave as leader.

If anyone has any doubts about Trudeau's personality, those doubts should be disspelled now. Whelan has obviously been relegated to a back seat in the cabinet and in the caucus because he had the effrontery to think he could replace Pierre.

More proof was evident to me during the public hearings this summer into the establishing of a marketing board for potatoes in Eastern Canada. I am, of course, on the outside looking in. I am not privy to cabinet decisions. But there are disturbing signs that farming is in trouble at the federal level. During those potato board hearings, Robert Bertrand made a submission. And who is he? He is an combines investigator for the Ministry of Consumer and Corporate Affairs. He works for that department.

He blasted the idea of a marketing board that controlled supply and management of the product. He said a farmer-controlled board would increase costs, make the system too rigid and make it difficult for efficient farmers to make more money.

To his credit, he told the hearing that he was speaking for himself and not for Andre Ouellette, his minister, nor for consumer and corporate affairs.

His ideas are in direct opposition to that of the ministry of agriculture.

Far be it from me to call Mr. Bertrand a liar. He has every right to express his opinion in public hearings.

How come his remarks to the hearing were mailed to reporters from coast to coast? Did he pay for this mailing himself or did the consumer and corporate affairs pay for it? I suggest, too, that his minister surely knew he was going to appear at the hearings and his minister probably knew what Bertrand was going to say.

It is just another spike in Whelan's coffin and another nail to the wall for farming. Marketing boards for farmers have always made sense to me but this sounds like the opening pistol shot in all-out war between these two ministries.

It seems to me that farmers had better get ready to fight like hell to keep what they have. Eugene Whelan will need all the help he can get from every sector of the agricultural community if subsequent battles are going to be won for farming.

Whelan was the darling of the press corps some years back. His homely face and his humourous remarks made him good copy for reporters. His common sense, too, was apparent in the national press.

But when he said he would be a candidate for the leadership when Trudeau announced his resignation before the fall of the Tory government, I noticed a subtle change in the press's attitude towards Eugene.

One paper in Quebec made fun of his candidacy. It said something to the effect that, if Whelan become leader of the Liberal party, Canada will have a candidate who cannot speak either one of the official languages.

Such spoofing elicits a little chuckle but much of it can make a laughing stock out of a politician.

Look what happened to Joe.

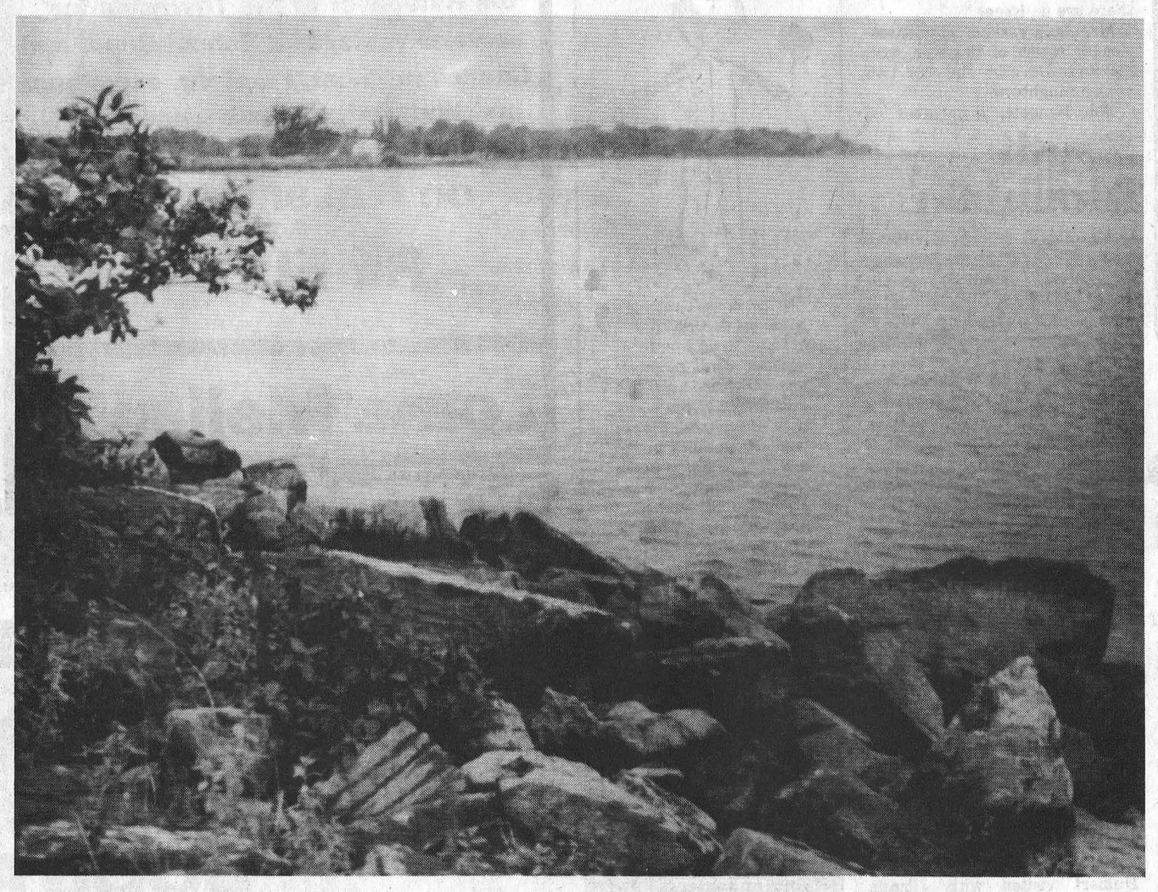

Autumn Anxiety

by Bill Smiley

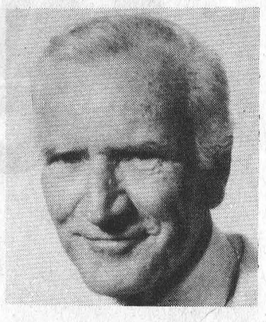

Do you like autumn? I do. For me, it's the epitome of all that's best in Canada. You can have your spring, glorious spring, with its drizzles and its mud and its chilling winds. You can have your summer, with its particular pests - tourists, bugs, visitors. And you can most definitely have winter in itsevery possible aspect. Just give me about six months of that September-October weather, and you couldn't drag me out of this country to the island of Bali.

I know that, according to the rythm of nature, fall is supposed to be a time of dying, of melancholy, of shrivelling on the vine, or preparing for the deep, dead sleep of winter.

Maybe Canadians are just contrary, but they don't react in the way they're supposed to at all, in the fall. instead of carefully preparing for winter, drawing in their horns, and going around with long faces, they bust out all over as soon as that first nip is felt in the morning air.

Perhaps they're just fooling themselves, but Canadians act as though they love the fall. They come to life. They bustle. They form committees, make plans, have parties. They even start going to church. Perhaps it's just a escape from reality, with the grim prospect of six months' winter ahead, but they certainly burn with a clear, gemlike flame while it lasts.

Where is the sober householder who should be chinking up the nooks and crannies, putting on the storm windows, getting in his fuel supply, and battening down all the hatches for the bitter voyage that looms ahead?

I'll tell you where he is, on his day off. He's standing in ice water up to his nipples, trying to catch a rainbow trout. Or out on the golf course, so bundled with sweaters he can hardly swing. Or he's sitting with a noggin, watching the football game on television. That's where he is.

And where's the guide-wife, who should be knitting woollen socks, putting down preserves and canned meat, airing the flannelette sheets, patching the family's long underwear, and quilting a quilt?

I'll tell you where she is. She's on the phone, talking about what she's going to wear to the tea. Or she's off in the car to attend a wedding. Or she's out playing bingo. Or she's taking in an auction sale. Or she's sitting around with her feet up, watching the afternoon movie. That's where she is.

It must shake our pioneer ancestors rigid to look down, or up, from their present abode, and see us preparing for winter. About this time of year, grandfather was killing a beef, shooting a deer, salting down a hog, making apple cider, stacking vast piles of firewood and hustling his wheat to the mill.

It must rot his celestial socks to look down and see his grandson hunting deer for a holiday, buying his pig pre-cooked at the meat counter, and laying in his fuel supply by picking up the phone and calling the oil dealer.

And what about Granny? In her day, fall was the time when you worked like a beaver, making sausage, spinning wool, putting eggs away in waterglass, filling the root cellar, making candles and soap.

She must do a little quiet cussing, in the shadow of her halo, when she sees her granddaughter facng up to the rigors of winter: racked by the dreadful indecision of whether to buy a home freezer or a fur coat; torn by the dilemma of whether to have the cleaning woman come once or twice a week.

But, of course, that's looking at only one side of the situation. Granddaddy didn't have to worry about anti-freeze, atom bombs, income tax or payments on the car. He didn't need suppositories, diets and anew tail-pipe every time he turned around.

And Granny didn't have to cope with a kitchen full of machinery, kids who were smarter than she was, and the late movie. She didn't need sleeping pills, cigarettes or psychology.

Say, come to think of it those WERE the good old days. They didn't have much, but what they had was their own, not the finance company's. No auto accidents, no alcoholics anonymous, no aspirin. Lets stop worrying about the hardships of our pioneer ancestors and get back to sweating over our own neurotic chaos.

Queen's Park update

by Norm Sterling, MPP Carelton-Grenv

Two years ago, prior to the present position of the Federal Government, Premier Davis called for the patriation of our constitution. While the Provincial Government said the constitution should be brought home on the basis of a consensus with respect to an amending formula, we also stated that if no consensus could be reached, patriation should take place in any event.

Our position has remained consistent. It is the Federal Government which has chosen to align its policy with ours.

The Ontario Government believes that constitutional reform, within the context of entrenching the monarchy as our head of state, should serve to preserve and enhance human rights.

Ontario believes that fundamental economic, political, and democratic rights should be protected. Equalization, freedom of choice, and the mobility of people and g within Canada could accepted as the basis of country.

In the area of min language right, English French-speaking Canad should be able to educate children in their mother ton where numbers warrant.

Ontario does not agree, ever, with Ottawa's pre proposal to revise Section 1 the existing consitiution fashion that will force bili lism on the Legislature, C and other institutions of Province. That approach v evoke the kind of bad fe and resentment which woul the cause of French-En relations back many decade

This Government is convi that a patriated consitit will be the beginning renewed Canadian federalis

Keeping Speaking



By Max Keeping

Keith Norton is one of the bright new faces in the rather tired, lacklustre cabinet of Bill Davis. He's good looking, intelligent, and very political.

There are many in the party who see him as the future leader of the Ontario Conservatives.

He was handed, as his first assignment, one of the toughest and most cumbersome departments of government: community and social affairs. Norton's begun a massive overhaul of the bureaucracy, in an attempt to make it more effective in terms of dealing with people - and that department touches a majority of us in Ontario. But the young bachelor minister has invited a torrent of abuse with his latest musings. He says people should care for each other and stop relying on professional help ... that parents should not consider gov't subsidized day care as a right ...

Norton feels social work professionals threaten to undermine the traditional role of the family. Would be parents should plan for the proper rearing of the child; he suggests there is growing evidence placing young children in group day care setting may have a negative impact on them.

As the Toronto Star newspaper pointed out, it was ironic that in the same week Norton made those comments, a coroner's inquest ruled th Toronto baby died because parents lacked parental and knowledge.

Norton must reco inexperience parents - and have thousands of them - the advice of trained s workers.

None of us would disa that government's should subsidize day care for every But for many low income f ies, especially low income s parent families, day care necessity. Norton surely be aware that good day isn't always available, even those who can afford to pay.

He can raise the questio whether it is better to pro such things as day care thr a volunteer, personal, info network ... or through s agencies funded by the g But he must be realistic th good dose of both are needed

If Keith Norton harb personal political ambitions, should remember the P ressive side of the conflic party name.

Ronald Reagan aside, nai has hever been a strength political leaders.

Letter to the editor ...

Dear Sir:

In reference to the headline on a story published in the "Cardinal This Week", section which appeared in the October 15, edition, 'Mortgage Burnt Sunday'.

"Burnt; adverb. affected by, scorched or darkened as by burning. As in burnt offering.....

burnt toast etc.

Headline should have b Mortgage burned Sunday.

Merv Dic
Pres

Ed. Note:

Thanks MED, I gues should have used my diction

Greg Ad



You told us about 'Costly Election'

Politics and religon

Dear Sir:

It has always been said that if you want to argue with anyone, you only need to raise the topics of either religion or politics. I'm sure that this will be your experience. As both areas are vital and unavoidable in our life, since we all get caught by death and taxes, they should be taken seriously by all. However, all too often, both are neglected, in the interest of ersonal tranquility, to the triment of our spiritual and

l well- being. It is indeed however, to see that when begin to discuss politics, find it necessary to throw into the ring such biased, inaccurate and uninformed opinions as you did in your last editorial. It was indeed disappointing to see this low quality of work being put into a paper which has previously been accustomed to more reasonable an professional standards. If the Post is looking to win awards this year, your editorial certinly isn't going to help it.

It indeed seems foolishly naive of you to lay the blame for an election on any one candidate, and much more so the way in which you did it. Elections are a vital part of our democratic process, and come to be held not because of individuals but because they are required by the Law of the Land. This election is being held because the term of office of the present Council is over, and for no other reason. It was meant to give an opportunity for change.

As to the cost of the election, you also seem ill-informed. The major cost to taxpayers in an election can be found in the bill for the preparation of and the production of the voters list, along with the required advertizing. Even if a council gets in by acclamation, these items must be completed and paid for by the taxpayers. Had any one of the candidates for council chosen not to file papers, we would have been spared only the cost of printing up the ballots in regard to the councillors, a small portion of the total cost of the election process. Surely the democratic process is worth this.

Perhaps, we all need to remember that as much as you have the right to hold your views, so also do all the candidates have the right to seek election. Rather than complain about them, they should be commended for their willingness to try and serve in a job which is often thankless. It is to be hoped that in the future, you will be more accurate and informed about your subject matter, and more moderate in your bias lest your credibility disappear totally. Surely a small town paper has enough problems to contend with, without its editor adding to them

Your servants,
Rev. Tijs Theijsmeijer
Rev. W. Brian Gee

et the feds

r Sir:

is extremely unfortunate t Mr. Adams (Editorial - Iroquois Post - Oct. 22, 0) had not availed himself, his profound observations democratic principles, to the leral Government just ently, else he could have ed the taxpayers untold lions, not just a few, dollars. n addition, I am certain that poor, misguided, unwashed, orant souls of Westport, ley, Leeds and Lansdowne, ncaster, Matilda, Morrisburg, untain, & Winchester Townships (The Ottawa Citizen - Thurs. Oct. 2, 1980 pp 23) are not aware of this special form of money-saving and are going to blunder ahead unless Mr. Adams warns them.

Is Mr. Adams the official "Nomination - closer" for the Village of Iroquois?

Is this the same newspaper that is continually preaching against public apathy? Surely you jest sir? If not, I think a public retraction to Mr. Norton would be in order.

Yours truly,
T.M. Maxwell

le've seen this before

ar Editor:

Citizens of the Village of quois for many years, we ke a very strong objection to column written by Greg ams, in the Iroquois Post ed October 22nd, 1980. Over the years we have seen nerous elections caused by a gle citizen running for Reeve Council. Never before has there been such an attack written on a person as the one in the Iroquois Post.

This is the Democratic way that we are very fortunate to live under and who is Greg Adams to try and change it. We feel that Greg Adams owes Mr. Harry Norton a public apology.

Yours truly,
Vincent and Marian Sweeney

rticle biased

ar Editor:

er reading the article on e four of the Iroquois Post itled Costly Election, I found to be very biased and tainly harmful to Mr. Norton anyone else who might have for council.

Personally I feel this article mplies that those who have ndicated their support for Mr. Norton are wasting the taxpayers money.

I think it would have been in Mr. Adams best interest to have confronted Mr. Norton personally if he felt this way.

I believe the people in our community to be the best without exception and therefore they should not have to be put down in our paper.

I am sure you will agree that Mr. Norton should have an apology.

Sincerely
Wm. J. Barnhartd
149 Beach Ave.,
Iroquois, Ont.

Look at past elections

Dear Editor:

Perhaps we could call on Mr. Greg Adams (Editorial Iroquois Post October 22, 1980) to go back a few years and check who filed their papers first and who later to determine who caused us all the expense of past elections.

I wonder why other Municipalities are having elections? Why don't they close the nominations when the seats are filled with people they think are qualified?

I didn't relaize that only experienced councillors were allowed to file papers and that one had to prove himself before he could run for the job.

I have often wondered why more people don't get involved in the running of their municipality but after reading Mr. Adams editorial I can understand why.

Mr. Adams certainly doesn't give much credit to the people of Iroquos. I think Mr. Adams owes an apology to Mr. Norton and the citizens of Iroquois.

Yours truly,
Lois E. Gilmer
139 Lakeview Drive,
Iroquois, Ontario

We needed more

Dear Sir:

I would like to take opportunity to disagree with the editorial in last week's "Post".

It is disturbing and unfair to single out any particular candidate as being the cause of an election. The cost of an election is incidental to the right of any citizen to run for public office. The press might serve a more constructive role by examining the performance of the previous Council and the platforms of the individual candidates.

The unfortunate circumstance is that there are only five candidates for Council and not more!

Yours sincerely,
John McAllister
Cadidate for Council

Citizens have rights

Editor:

Any resident tax payer who has qualified himself properly is eligible to seek a place on the village council We put no price on our democracy in this country.

Had you researched past candidates you would find five candidates have sought four seats. Never before have they been attacked by the press in the manner you have.

I suggest when you feel "tax-wasting" seizure coming on you give it more thought and then direct your polemic at ALL council members. We the people will decide the issue and democracy will survive.

Mary Falshaw

The P M would be astounded

Dear Sir,

I was shocked to see an article by Mr. Greg Adams in last weeks Post, which reads more like a 'paid political announcement' than a fair comment on the Municipal elections in Iroquois. In defence of those thoughtless people, as Mr. Adams puts it, who dare to cause taxpayers money to be spent by seeking a 'position' on Council, I would suggest that surely it is a basic right of every citizen to seek public office if he or she so desires.

Since Mr. Adams has questioned Mr. Norton's qualifications for this exalted 'position' on Council, perhaps he would care to publish his list of qualifications a councillor, or prospective councillor should have. I would have thought that the voters would decide whether or not Mr. Norton had the necessary qualifications after hearing his campaign platform not some very personal views from Mr. Adams.

Mr. Trudeau and his colleagues in Ottawa and Mr. Davis and his colleagues in Toronto would surely be delighted at Mr. Adams' suggestion that only those presently in office are qualified to hold their public 'positions.'

However these same two leaders and their members would just as surely be horrified by Mr. Adams' contention that no longer should elections be held in this country because these elections cost taxpayers' money. Especially at this time when our parliamentarians are preoccupied with a hypothetical Constitution which would probably define and protect the very right which Mr. Adams wishes to deny Mr. Norton.

Not only does Mr. Adams have the audacity to anticipate the Iroquois electors' reaction to Mr. Norton, he also has the temerity to suggest what Mr. Norton's campaign strategy should be. I think that the people in Iroquois would be delighted if every candidate, incumbent or not, would - "campaign vigorously and explain thoroughly what he or she intends to do to make this council more efficient than it has been in the past," and perhaps the incumbents should explain what they have done heretofore.

If, by his article, it was Mr. Adams' intention to stir the voters of this town to action and interest in the upcoming Municipal elections, then he has probably succeeded, but to do so by a personal attack on one of the candidates seem to me to be irresponsible and in very poor taste, and an apology to Mr. Norton would not be out of order.

I trust that the Post has enough fairness of mind to give as much space to any replies to Mr. Adams' article as it did to the original.

Yours truly,
W.B. Cherry

Writer fears for village

Dear Sir:

Your editorial of October 22nd certainly left a lot to be desired. Every citizen has the right to place their name in nomination and I would hope that a public apology is forthcoming. In elections, if this is the attitude a candidate can expect to receive then fear for our future in this Village.

Yours truly
Joan Saver

Deeply concerned writer

Dear Sir:

I am deeply concerned re your editorial, "Costly Election", by your staff writer, Greg Adams, in last week's paper.

This is contrary to all our democratic principles, i.e., the right to run for public office. Mr. Norton, or any qualified person, has the right. Why did Mr. Norton cause an election any more than the other four candidates, as each of these could have withdrawn thereby avoiding an election.

I feel that the editorial was in extremely poor taste, as it casts reflections on Mr Norton's ability and character without any just cause, other than the fact that, in Mr. Adams' opinion, he should not have qualified, and thus avoided an election.

I feel that anyone who runs for public office should be congratulated instead of ridiculed. Before Mr. Adams' recent arrival in Iroquois we went through a long period when no one would run for councillor, and this is a worse situation than having an election every two years at a nominal cost.

I respectfully suggest to you, Sir, that The Iroquois Post should write an apology on the front page of next week's paper to Mr. Norton. This kind of personal attack is not warranted in a local paper against a man who is only excercising his rights as a citizen.

I sincerely trust that you, in all fairness, will rectify this wrong which has been done to Mr. Norton.

Yours very truly,
C.E. Van Camp

Editor's note

In reference to the editorial 'Costly Election' it was pointed out that Mr. Norton does indeed have a democratic right to file nomination papers and run for a seat in municipal government. The point of the editorial was elections do cost money and in the interim, taxpayers pay for it. Never at any point was Mr. Norton discreditted or personally attacked. I stand behind what I have written and am pleased to see your response. I sincerely hope each and every resident of this community will take the opportunity to exercise their democratic right on November 10, by casting a ballot for the four persons they feel will serve this community to the best of their capabilities as members of council for the next two years.

Greg Adams

Many visitors attend meeting of Iroquois Women's Institute

Visitors from Williamsburg, Elma, Morrisburg and Riverside Heights Institutes, as well as many friends from town, attended the October meeting of the Iroquois Womens Institute.

The gathering was welcomed by President Florence English and the meeting opened with the Ode and Mary Stewart Collect. Minutes of the previous meeting were read by Secretary Dorothy McMillan.

Roll call - what annoys you most when grocery shopping? - brought varied and interesting answers. A donation was given to Mrs. E. Pietersma - the leader of the local 4-H club. Members voted to cater the Lawn Bowling Club banquet on November 15

District President Vi Hare brought greetings from the District. The local branch is proud and honoured to have a member in this office.

Convenor of Agriculture and Canadian Industries - Jane Graham - took the chair - welcomed all, then presided at piano for a lively sing-song, led by Florence.

Jane spoke to the motto "There is more to wise shopping than being at the bargain table first" - and mentioned buying one's bulbs instead from a reputable catalogue and also having a good knowledge of materials when buying yard goods; as a pair of alternatives.

Jane McAllister introduced the guest speaker - Mr. Brooke McNabb from C.J.O.H.-T.V. This friend from "T.V. Land" told of his wife, who now works in Consumer Affairs, having received a scholarship through the Womens Institute to McDonald College, while attending courses.

He spoke, too, of his life as father of a young son and of trying to cope with a shopping cart and a stroller - at the same time.

Attending Ottawa University as a Law student and working as T.V. weatherman were other aspects in his busy life. The airport weather forecasters supply the weather report at 5:30. This report may show quite a difference in the systems through the Ottawa and the St. Lawrence Valleys. Valleys.

In addition the many activities in connection with a T.V. station gave some insight into how one person fills 24 hours.

Everyone enjoyed thoroughly Brooke's relaxed and humorous manner. Muriel Robertson, on behalf of those present, expressed sincere thanks to Brooke, and presented him with a gift of appreciation.

Piano selections by Catherine Whittaker in her usual charming presentation were enjoyed by all.

After the singing of "The Queen", the hostesses - Florence English, Lena Elliott, Arlene Eckford, Annie Banford, Vi Milligan and Myrtle Johnston, served refreshments.

Votes of thanks were expressed by visiting branches for a most enjoyable evening.

TIDY CAR
PRESERV-A-SHINE
Never Wax Again Call 652-2206
HARRY NORTON

NOTICE
The regular meeting of council scheduled for Tuesday November 11, 1980 will be held THURSDAY NOVEMBER 13, 1980 at 7:30 p.m.
Margaret Carlson
Clerk Treasurer

WINTER GARBAGE COLLECTION
COMMERCIAL ESTABLISHMENTS IN PLAZA:
NOVEMBER 1, 1980 to JANUARY 1, 1981 - DAILY
JANUARY 1, 1981 TO APRIL 1, 1981
TUESDAY, THURSDAY, FRIDAY
4:00 to 4:30 p.m.
RESIDENTIAL:
NOVEMBER 1, 1980 TO APRIL 1, 1981
FRIDAYS ONLY
E.F. ROONEY
REEVE

COME ON IN
for Outdoor Bargains

FALL SALE
Tractors, Lawn
Garden
SNO-BLOWER SPECIALS
PRUNNER'S AUTO-CARE
DUNDAS ST.W.
BROKEN SECOND 652-4566
We sell the best—repair the rest

insulation

WALLS - ATTICS
CRAWL SPACES
UP TO $500 Govn't Grant
Still Available - Written
Quote - Experienced Crews
WALKER INSULATING
BROCKVILLE 342-5539

SOFFIT SYSTEMS LIMITED
Complete line of Siding, Soffit, Fascia and Accessories.
ART H. JANSEN CONSTRUCTION LTD.
Industrial Road
Morrisburg, Ontario
Tel. 543-2009
Res. 652-4667

MATILDA TOWNSHIP
RE-ELECT
MIKE AULT
An experienced voice for effective council

SUPER FLEA MARKET SALE
2 DAYS ONLY!
CLEARANCE OF ALL OLD STOCK FROM A LOCAL RETAILING FIRM
YOUR CHOICE OF VARIOUS STYLES AND BRANDS OF CLOTHING APPAREL, FOOTWEAR, CHILDREN'S WEAR, DRYGOODS AND MUCH MORE
BARGAINS THAT YOU WON'T BELIEVE! Example: Some Shoes only $2.00
SATURDAY NOVEMBER 8TH 10:00 a.m. - 10:00 p.m.
SUNDAY NOVEMBER 9 — 9:00 a.m. - 6:00 P.M.
McHAFFIE FLEA MARKET
Highway 31, 1 mile North of Highway 401 at Morrisburg Exit.

Pirelli Cable Co. announces expansion

Pirelli Cables Limited is constructing a $12.5 million manufacturing plant in the Edwardsburg Township industrial park, opposite the National Harbours Board elevator at Johnstown.

In a story in Monday's edition of the Recorder and Times newspaper, it was stated the Swiss multinational announced the decision this weekend after more than three months of haggling with Canadian officials from the head office at St. Jean, Quebec and local officials, primarily Reeve Stewart Cook and South Grenville Area Economic Commissioner Don Irvine.

Speculation about the company locating in Johnstown began in August when the Recorder and Times published a story that the company was looking at the area.

Final announcement was delayed until the Foreign Investment Review Agency (FIRA) approved an earlier deal between Canadian General Electric (CGE) which was contingent on the move to Johnstown.

The new plant will comprise 75,000 square feet and employ 75 people, most of whom will come from Prescott area, public relations officer for Pirelli, Alex di Meo, said from Montreal Monday.

"Some management people and some people from CGE with special training will fit the key management positions, but the balance of the working force will be recruited from the Prescott area".

The Pirelli representative said only about a dozen people would be in office positions and the balance would work in the plant.

Cardinal personals

by Lois Gladstone

A personal note in last week's column was wong. What should have read Mrs. Fred Lloyd was in the Ottawa Civic Hospital recently where she underwent eye surgery read it was her husband. We are sorry for any inconvenience this may have caused.

Mr. and Mrs. Gaylord Sweeney from Michigan, U.S.A. spent the weekend, the guests of Mrs. Margaret Daw.

Miss Ruby Richmire of St. Lawrence Lodge was also the weekend visitor at the Daw residence.

Mr. and Mrs. Gilbert Merkley are now residing at Riverview Manor home here in Cardinal.

The many friends of Mr. Floyd Cross wish him a speedy recovery. He is currently a patient in the Kingston General Hospital.

Mrs. Muriel Sherman has returned home from hospital.

Mr. and Mrs. Alvin De Line has moved into their new resicence.

Don't forget the Sacred Heart Church annual Bazaar (tomorrow) Thursday in St. Paul's Hall. There will be an afternoon tea, various booths and an evening euchre party.

Many goblins, goolies and ghosts are expected to invade this village on Friday for annual Halloween, 'Trick or Treating".

Council meets Monday

Village council here will meet for its regular monthly meeting on Monday night. The meeting will be held in the Council Chambers on Walter Street and will begin at 7:30 p.m. Village accounts will be paid and correspondence will be dealt with. Monday's meeting will be the final meeting until a new council is elected on November 10, and they will take over in December.

CWL Bazzar Thur.

The general meeting of the Catholic Women's League (CWL) was held on Tuesday October 21, at the Parish Rectory, with 12 members in attendance.

Congratulations were extended to Mr. and Mrs. Kenneth Stitt, who celebrated their Golden wedding anniversary recently. The CWL had presented the Stitts with a plaque, the presentation being made by Mrs. Stitt's sister, Mrs. Cassie O'Brien and Mrs. Pauline Peters.

The League reminds readers its annual Bazaar will be held tomorrow (Thursday) at St. Paul's Hall starting at 2:30 p.m.

There will be various booths, draws, an afternoon tea and a Euchre Party in the evening.

In addition, there will also be a sale of commemerative plates of Sacred Heart Church.

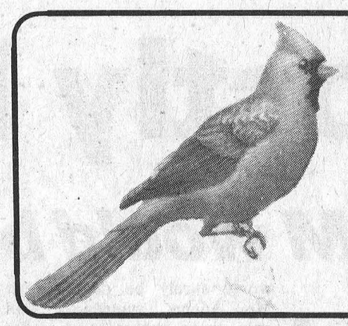

Cardinal This Week

1880-1980

Municipal Elections

Candidate's platform

The village's two new council hopefuls would like to be elected because they want to contribute to the betterment of the community and the three incumbents, Charlie Burrell, John Dugan and Jack Gladstone hope to be re-elected so council can continue to govern as effectively as it has in the past two years under Reeve Jim McLaughlin.

Local real estate broker Ken Booth says he feels he has something to offer the community and will run on his merits and business background and experience.

Following the closing of nominations, Mr. Booth took time out to wish each and every candidate good luck in the election. He stressed the point that he hopes citizens will vote in the best interests of the community, not on popularity of the candidates.

Legal secretary and mother of two young children, Mary O'Brien says she does not intend to capitalize on the fact she is the only women running for a council position.

"I really don't think that is an important thing. I am an interested citizen," she said. "I don't think I can go in there and change a lot of things but I would like Cardinal to take advantage of any grant assistance that is available. I like living in Cardinal but there is room for improvement."

Incumbent Charles Burrell who submitted his name to stand for re-election at the last minute says perhaps he did not always tell people exactly what they wanted to hear but he had always given an honest opinion with the best interests of Cardinal in mind.

Mr. Burrell said he had been approached by several people in the last few days before nominations were closed and they had asked him to seek re-election.

"I have had a lot of good comments from people lately about council's performance the last two years and I feel with the experience I have gained I still have something to contribute", he said.

John Dugan a member of council for the past four years told the Post he feels the water filtration system will undoubtedly be high on the list of priorities when council resumes following the election.

"It looks like we will possibly have to put up our own building to house a new system," the councillor said. "I would also like to see a bridge type structure, something of a landmark which will do the area justice, erected on the road to the Legion. This would also benefit boating in the area.

Mr. Dugan said there were a few loose ends council should focus their attention on in the next term including a bit of work around the new swimming pool and ball field areas.

During his terms on council, Mr. Dugan has fought continually for the man on the street and says he will continue to work hard for everyone for the betterment of the community.

Incumbent Jack Gladstone says he feels his experience gained in the past two years will benefit council if he is re-elected.

Mr. Gladstone says he would like to see the official plan completed and also negotiations with developer Jim Pontbriand for a marina development along the waterfront.

During his term on council, Mr. Gladstone was on the fire department ad-hoc committee.

Deputy Reeve Jim Borrett who was acclaimed to his position for the second time in as many years said acclamation was not the best way to obtain office but "certainly the easiest."

Mr. Borrett praised the efforts of Reeve Jim McLaughlin saying he has done a good job as reeve over the past two years and that he enjoyed working with him.

The deputy reeve said there were a few items coming up for consideration in the next term such as the water filtration system and possible flouridation and that council wil have to be prepared to act on them.

Mr. Borrett, wished all the candidates the best of luck and said he was sure he could work with any of them who were elected.

Apple Day November 17

The 1st Cardinal Cub Pack is organizing its Annual Apple Day to be held this year in support of their sponsors the Branch 105, Royal Canadian Legion.

This year's event will be held on Saturday, November 8, from 10 a.m. to 1 p.m. and cubs will be knocking on doors in the community offering apples for donations.

Tickets for the group's 50-50 Draw are still being sold and can be purchased by phoning Albert Plume at 657-4698 or by contacting any cub or leader in the village. The date for the draw is Monday November 17.

The 1st Cardinal pack would like to thank Connolly Flooring of Ottawa for use of the company's van during their recent bottle drive and Mr. and Mrs. Laushway of Dundas Street, here in the village, for donating their time and transportation so Cubs could attend a Fun Day in the bush, North of here recently.

Soccer Banquet tomorrow

The Seaway Valley Minor Soccer League will hold its annual banquet tomorrow (Thursday) starting at 7 p.m. in St. John's United Church Hall.

Tickets to the event are priced at $6 per person and officials expect between 250 to 300 people will attend.

The ticket price includes a meal catered by the United Church Women.

Tickets are available by phoning Ray Laming 657-4872, Larry Dishaw 657-3102 or from Paul Pidgeon at 657-3076. Those players or persons in Iroquois interested in attending may call Bill or Neil Cherry at 652-4538.

Three seek school seat

Jack Walsh, incumbent county school board trustee for Cardinal-Edwardsburg will face two new comers in the November 10 election. A story in last week's Post indicated Mr. Walsh had been acclaimed.

Lorraine Panciuk, R.R. 1, South Mountain and Charles Taylor of R.R. 1, Cardinal have entered the election, a first for both.

Mr. Panciuk feels parents should become more involved in the education of their children and she says she would like to represent parents if elected.

A former school teacher in New Brunswick, the candidate, often helps with the organization of various activities which take place at Shanly Public School. She served on the Shanly School Committee for three years as vice-chairman and one year as chairman.

"It is all new to me but I am interested in running," Ms. Panciuk said. "I have three young children in the school system so I am interested in happens.

Charlie Taylor, the father of four children worked at DuPont of Canada for 20 years before starting his dairy farm operation.

"The person selected should have input from the community". Mr. Taylor says. "The taxpayers feelings should be voiced.

Mr. Taylor wants to see a breakdown of school expenditures and education costs so the taxpayer will have a better knowledge of where his dollars are being spent. He said he is not really seeking the office with preconveived ideas other than he would like the teachers and taxpayers to have an opportunity to voice their opinions.

"We need a stronger voice at board meetings something we have not had in the past." Mr. Taylor said. "More feedback from taxpayers should be obtained and presented at board meetings.

Mr. Walsh says he is concerned about the cost of education and the quality of education available to children under the Leeds and Grenville Board of Education juris-

NOTICE OF POLL
VILLAGE OF CARDINAL

Notice is hereby given to the municipal electors of the VILLAGE OF CARDINAL that whereas more candidates have been nominated to each of the following offices than the number required to fill such offices, therefore polls will be held upon the dates and at the times and places stated in this notice for th epurpose of electing hte holders of such offices.

OFFICES FOR WHICH POLL TO BE HELD:

Reeve
Councillors [3]
Member - Divisional Board of Education - Public
Member - Divisional Board of Education - Separate

ADVANCE POLLS:
NOVEMBER 1st, 1980
CLERK'S OFFICE
152 WALTER ST., CARDINAL, ONTARIO
Advance polls will be open from 9 o'clock a.m. until 8 o'clock p.m.

REGULAR POLLS:
NOVEMBER 10th, 1980
UNION HALL
LEWIS STREET,
CARDINAL, ONTARIO
Regular polls will be open from 11 o'clock a.m. until 8 o'clock p.m.

PROXY APPLICATIONS
A person who has been appointed a voting proxy may apply to the clerk not later than 5 o'clock in the afternoon of Polling Day to receive a certificate to vote by proxy for the polling subdivision in which the person appointing the voting proxy is entitled to vote.

Given under my hand this 23rd DAY OF OCTOBER 1980.

'WESLEY BALDWIN, RETURNING OFFICER

LET EXPERIENCE WORK FOR YOU
Re-elect JOHN WALSH
as trustee for the Leeds and Grenville County Board of Education
For Information Phone:
657-3677

Anniversary Turkey Dinner
St. Andrew's & St. James
Presbyterian Church
Cardinal
Wednesday, November 5th
starting at 4:30PM.
Adults $4.00 Children under 12 $2.50

Which One is the Drop-out?



All of them. Ten million Americans have high blood pressure but dropped out of treatment. High blood pressure can't be cured but it can be controlled. If you need medication, take it daily.

High Blood Pressure
Treat it . . . and live

Paddy's Inn



presents WEEKEND ENTERTAINMENT
FRI. & SAT. 8 - 1
Appearing October 31 - November 1
RICHARD DUFFY
Appearing November 7 & 8
TRADE MARK
Appearing November 14-15
TOMMY MURTAGH and JUDY GAME
Hwy. 2
Morrisburg, Ont.
543-3788

FAMOUS BRANDS MATTRESS VALUES TRUCKLOAD SALE



Mismatched Sets - Sealey
Restonic - King Koil - Johnston

RESERVE THIS DATE FOR PANASONIC-MICROWAVE COOKING SCHOOL
WED. NOV. 5th; 7:30 to 9:30
St. Marks Parish Hall - Prescott

Magnasonic - Panasonic - Sylvania and Zenith
COLOR TELEVISION
14" from 379.95
20" from 499.95
26" from 699.95

What a Deal!
DELUXE MATCHED SETS
30" DELUXE RANGE
Black Glass Door
Automatic Oven
$399
16 cu. ft. REFRIGERATOR
Deluxe model, casters, butter keeper
$599

W.L. PETERS
FURNITURE & CARPETS
253 King St. W,
Prescott
925-2257
APPLIANCES
SALES & SERVICE
152 King St. W.
Prescott
926-5622

Jo-Ann Smail's



UNISEX HAIRSTYLING
Tuesday through Friday
9:00 to 6:00
Saturday Morning
8:00 to 12:00
Men's Night Wednesday
170 Middle St. Cardinal
657-3405



SAVE energy, money the insulation way
• ALL TYPES OF INSULATION AND VENTILATION EQUIPMENT
• $500.00 CHIP GRANT AVAILABLE TO QUALIFIED HOMES
For A Free Estimate Of Your Requirements
Call JIM LANGABEER
At 543-2995
Collect Calls Will Be Accepted
THE INSULATION SHOP
LTD. MORRISBURG
P.O. BOX 529
INDUSTRIAL BLVD.
MORRISBURG, ONTARIO
K0C 1X0

Women's Institute Confrence report

The Sxty-fifth Annual Convention of the Eastern Ontario Women's Institute was held on October 14 and 15 in Ottawa with the theme of W.I.'s Responsible Freedom.

The Institute President, Mrs. Arnold Wilson of Brockville opened the meeting which had an attendance of 270 ladies.

Mrs. Clarence Diamond, President of Federated Women's Institute, in addressing the ladies expressed her desire that Institute programs are made interesting to attract new members.

Mrs. Noblitt, President-elect to the Federated Women's Institute of Canada, brought greetings.

Mrs. Gerald VanDerLinden, convenor of Resolutions, brought seven different resolutions forward to be dealt with during the conference. These dealt with taxes, additives, abortion, crank phone calls, age of 4H girls, spraying of weeds on roadsides and complicated Government Forms.

Five resolutions were forwarded while two were defeated.

Mrs. G. McCaffrey, first vice-president, presided over the convenors reports which were most interesting. In her remarks, Mrs. Diamond complimented the convenors on the work carried out during the year and the well-written-reports.

The Home Economist from the nine counties gave the latest in food programs, interior design and fabrics.

A bazaar table, made up of Hand Made Items was available after the meeting was adjourned.

A delicious banquet was held in the evening. Special head table guests were Mrs. M. Zoeller, Editor of Home and Country; Mrs. V. Colligns, Regional Vice-President; Miss M. McGhee, Director of Economics, department of Agricultural and Food; Mrs. H. Noblitt, President-Elect of F.W.I.C.; Mrs. W. Killgour President of Quebec W.I.

Following the banquet an address by Miss M. McGhee who outlined the short courses and the senior training schools. She had great praise for the volunteer leaders in senior training and the 4H Clubs.

Miss Susan Bradley was presented with the area Scholarship to help her in future education of her nursing career.

A fashion show with Dunrobin W.I. modeled new fashions provided by "Capune Boutique Place De Ville."

Mrs. B. Crerar accompanied by Mrs. D. Acres supplied the meeting with some musical selections which were very enjoyed.

Elected Officers were as follows: Past President - Mrs. Anrold Wilson, Brockville; President - Mrs. Geo. McCaffrey, Russell; 1st Vice President - Mrs. Peggy Hampel, Cobden; 2nd Vice President - Mrs. Edith Jenkins, Prescott; Secretary - Treasurer - Mrs. Ronald Curtis, Manotick; Public Relations Officer - Mrs. Charles Wallace, Metcalfe.

New Convenors are:
Agriculture and Canadian Industries - Mrs. Ellard Green, Eganville; Citizenship and World Affairs - Mrs. Bert Timmins, Almonte; Education and Cultural Activities - Mrs. Raymond Bathwell, Perth;; Family and Consumer Affairs - Mrs. Mary Gates, Vanleek Hill; Tweedsmuir History Curator - Auditors - Mrs. Ernest Sommerville, Spencerville; Auditors - Mrs. Robert Gamble, Russell and Mrs. John Sinclair, Maxville.

Board Directors elected are:
Sub. 1 - Mrs. Hugh Coons, Inkerman; Alternate - Mrs. Kenneth Hillis, Crysler; Sub. 2 - Mrs. Arnold Wilson, Brockville; Alternate - Mrs. S. Reynolds, Prescott; Sub. 3 - Mrs. Harold Colins, Renfrew; Alternate - Mrs. J.A. Young, Arnprior.

Dates to remember for area institutes are the Area Convention, June 13, 1981 for the Area Rally, The 1982 F.W.I.C. Convention in New Brunswick, and the 1983 A.C.W.W. Convention in Vancouver.

Loyalists met Oct. 26

The annual meeting of the St. Lawrence Branch of the United Empire Loyalist 'Association of Canada was held Sunday, October 26 in Salem United Church, Summerstown. Fifty-six members braved the bad weather to attend this meeting.

Mrs. Mildred Leitch of Cornwall, gave a prayer to our forefathers, and paid a tribute to the late Ian McMartin, Second Vice-President, who had been one of the founding members of the Branch.

Secretary, Mrs Beryl Morrison, read the minutes of the 1979 annual meeting, and the correspondence, followed by the treasurer's report.

Head Genealogist, Miss Lynne O'Brien of Morrisburg, said that persons from all over Canada and the U.S.A. had dropped in looking for geneology information. In noting the association has 140 members she asked the members to urge their family and friends to join the U.E.L. Association to carry on the tradition.

Past President Mel Scott, along with Mrs. Helen Lane and Mrs. Anne Webber gave the nominating committees report, and the following executive was elected for another year: Honorary President - Mrs. E.J. Chard of North Bay; Past President - Mr. R.M. Scott of Cornwall; President - Mr. Stanley McNairn of Long Sault; 1st vice - Mrs. Violet Hare, Iroquois; 2nd vice - Mrs. Mildred Leitch, Cornwall; 3rd vice - Mr. Douglas Warner, Cornwall; Secretary - Mrs. Beryl Morrison, Ingleside; Treasurer - Mr. Keith M. Casselman, Morrisburg; Genealogist - Miss Lynne O'Brien. Morrisburg.

The guest speaker, Mr. Gerry A. Rogers, President of the Heritage Branch, Montreal spoke on "Where Your Ancestors Came From." His talk was followed by slides of the countries where the Loyalists originated; some going to England and Ireland before emigrating to the Mohawk Valley and Schoharie, and Pennyslvania, and then as Loyalists to Canada.

Some 30,000 German Palatines, ravaged by 30 years of war and persecuted by armies of Louis XIV of France fled to England during 1708-1709. Some settled in Ireland, and thousands fled to America between 1710 - 1715.

Sixty Scot / Irish families in 1741 went to Mohawk River and a large exodus of Scots came from Scotland in 1765 due to over population and griding poverty.

Louis XIV revoked the edict of Nates in 1685 forcing the flight of Huguenots to England, Ireland and America. Queen Ann arranged passage for thousands of Huguenots after 1700.

Mr. Rogers conculded with a line by W.D. Lighthall: "We have bult on what they have wrought."

As a conclusion to the meeting, a birthday cake made by Mrs. Hare was presented to Mr. Rogers as October 26 was his birthday. A lunch was served thanks to Mrs. Mabel McLean and her committee who made all the arrangements at Salem United Church.

Waives hearing

A Spencerville man waived a preliminary hearing and awaits a trial date in county court with judge and jury on four charges stemming from incidents at Spencerville, July 5.

John William Martelle, 25, of Spencerville was charged with failure to have care and control of a motor vehicle, misleading a police officer, driving while disqualified and criminal negligence involving amotor vehicle at the Spencerville Hotel parking lot last summer.

Martelle pleaded not quilty at provincial court in Prescott on Thursday.

Senior's parties planned

The regular meeting of the Cardinal Senior Citizens Club was held on Thursday afternoon in St. John's United Church Hall. There were 37 members present.

Bessie Tracey chaired the meeting and it was decided to send life membership cards to those confined to hospitals, nursing homes or their own homes and unable to attend the meetings.

Currently a bus trip to the Kingston shopping centre is in the planning stages as well as the annual Christmas party with no dates selected as of yet.

It was reported, members enjoyed a bus trip on Thursday, October 9, to Gatineau and to Wakefield, Quebec, where members ate lunch before travelling to Ottawa's St. Laurent shopping centre and then on to the Spencerville Hotel for dinner.

Following Thursday's business portion of the regular meeting, euchre, crokinole and cribbage was played and a luncheon was served.

We were wrong

In an obituary for William Sherman of Cardinal last week, The Post inadvertently referred to Mr. Sherman's brother Lloyd of Cardinal as having predeceased his brother when it should have read he survived his brother.

Extra patrol for Hallowe'en

All Members of the Cardinal Police Force will be on patrol this Friday and anticipate there will be no serious problems in the community.

Friday is Hallowe'en and in the past few years, police have been proud with the way the youngsters of the community have conducted themselves.

Sergeant Ron Wood told the Post, he hopes youngsters will behave as in previous years. He said the evening does not give anyone the authority to go on vandalism rampages and he said Cardinal Police will treat any act of vandalism the way they usually do, enforcing the Criminal Code of Canada.

Shanly personals

Mr. and Mrs. Ralph Smith of Morrisburg were Friday supper guests of Mr. and Mrs. Jim York.

Mr. and Mrs. Terry Levere of Port Elgin, Ontario spent last weekend with Mr. and Mrs. Basil Levere and other area relatives.

Mr. and Mrs. Russell Bennett visited her parents Mr. and Mrs. Gordon Eidie of Mount Pleasant and attended the International Plowing match at Woodstock.

Mrs. Stanley Wallace with Mrs. K. Matthie and Ruth of Algonquin visited Mrs. Bessie Gillie at St. Joseph's Villa, Cornwall.

Mr. and Mrs. Stewart Milne and son of Campbellford were recent guests of their cousins Mr. and Mrs. Earl Pitt.

Mr. and Mrs. Earl Pitt flew to Kansas City, Missouri last Friday and spent several days with their son-in-law and daughter Mrs. and Mrs. Don Wachenschwans.

Mr. and Mrs. Glen Ault and Mr. and Mrs. Bill Byers of Cardinal have returned from a visit with Mr. and Mrs. Bob Marcellus and children in Calgary and a trip to the Western Coast.

Walter Froom and Lyndon attended a Thanksgiving family dinner, Saturday evening at the home of Mr. and Mrs. Dean Hunter.

Mr. and Mrs. Gordon Gilmer with Mr. and Mrs. Keith Gilmer of Kemptville spent the Thanksgiving weekend in North Bay with Mr. and Mrs. Carl Gilmer and Daughters.

Dinner guests with Mr. and Mrs. B. Holmes on Thanksgiving Day were Mr. and Mrs. M. Bruce and Judy of South March and Mr. and Mrs. D. Plumadore and Anita of Iroquois. Their niece and husband Mr. and Mrs. Peter Sevenko and sons of Pickering spent the evening with them.

Mr. Walter Froom visited Mrs. Leslie Taylor of Ormstown, Quebec on Sunday.

Mrs. Percy Ault spent Wednesday in Ottawa with her sister Mrs. Dora Thompson who last week had the misfortune of breaking her arm.

On Sunday October 19 in the United Curch a special service was held celebrating the 200th Anniversary of the Founding of Sunday Schools.

Memebers of the Sunday School assisted. following the service a Pot-Luck lunch was served.

Mr. and Mrs. Bill Hopkins spent a few days in Ottawa with their son Mr. and Mrs. R. Hopkins and children, and their son Mr. and Mrs. Stanley Hopkins from California.

Mr. and Mrs. Walter Pitt with Mr. and Mrs. Ian Corley Andrew and Angela of Merrickville were Saturday guests of Mr. and Mrs. Ted Moore, Prescott.

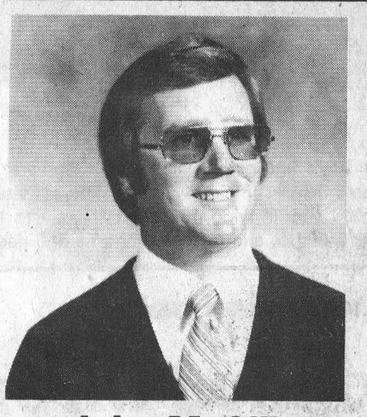

Vote John McAllister for
COUNCILLOR

To obtain information, to ask questions, to state your views, please attend the "Meet the Candidates" evening this coming Monday, November 3 at 7:30 p.m. in the Civic Centre.

The Advance Poll will be held this Saturday November 1 at the Iroquois Civic Centre from 9:00 a.m. to 8:00 p.m.

Thank you,

Your candidate for Council,
JOHN MCALLISTER

ATTENTION TO ALL
MATILDA ELECTORS

All Candidates Night

Monday
November 3rd
8:00 p.m.

Matilda Township Hall -
Dixon's Corners

NOTICE TO WIDOW(ERS) OF VETERANS WHO RECEIVED A DISABILITY PENSION

Recent changes in the Pension Act in regards to Veterans who were in Receipt of a Disibility Pension of 47% or less now make it possible for the window(er) to receive payments that were stopped upon the death of the veteran. Further information may be acquired by writing to:

GERRY CORNELL
BOX 52
IROQUOIS, ONT.
KOE 1KO

Seaway District High School
Annual
Commencement Exercises
Scholastica "80"
Friday, Novmeber 7, 1980
at 8:00 P.M.
Parents and friends of Graduates
are
cordially invited.

C.C. Hart,
Principal

VOTE
BENNETT
Matilda
Council
X

UP TO 50% OFF
OUR ENTIRE SELECTION OF
FAMILY OUTERWEAR

MEN'S
SKI JACKET
1/2 PRICE
Reg. $36.88
18.44

MEN'S
CLUB JACKET
1/2 PRICE
Reg. $29.99
15.00

LADIES
BOMBER JACKET
1/2 PRICE
Reg. $29.99
15.00

BOYS
BOMBER JACKET
1/2 PRICE
Reg. $34.99
17.50

MANY MORE IN STORE SPECIALS - USE OUR LAYAWAY PLAN
SHOP NOW FOR CHRISTMAS
Beamish
FAMILY CLOTHING STORES
master charge
VISA
Iroquois Plaza
Tuesday - Saturday - 9:30 - 5:30
Friday - 9:30 - 9:00





Laggan wins soccer title

Both the boy's and girl's senior soccer teams at Iroquois Public School missed out on the tri-county championship at a tournament held at IPS on Monday. The girl's team was defeated in the finals by Laggan Public School while the boy's team fared better in tying the Laggan boys 1 to 1, but losing the championship on the basis of total points. IPS boys tied both their matches and Laggan won one and tied one.

Split weekend pair

Broncos throw Lions for loss

Broncos 4, Lions 2 - The Broncos Gary Reheaume opened the scoring with a power play goal at 3.28, but Tom Hodgson scored an unassisted goal at 4:09 to tie the game.

At 19.28 Earl Nesbitt gave the Broncos the lead for the second time in the game and they increased it at the 57 mark of the second period when Jeff Bouley beat goalie Mike Payette.

Gerry Jarvis scored an unassisted goal at 6:42 to narrow the Broncos lead, but the Lions were unable to score the equalizer

Then at 19.42 Kevin Brown increased the Broncos' lead to 4-2. Neither team managed to score a goal in the third period.

Referee John Butcher game the Lions 7 of the 17 minors handed out. In the Cardinal-Metcalfe game which the Broncos lost 6-3 the referee was busy, assessing the Jets 26 minors, and the Broncos 19 minors and a major.

Hawks 6, Lions 5 - There was no scoresheet available for this game so information is scarce.

The Hawks led 4-0 early in the first period, and held this lead till the third period when the Lions came back with 4 straight goals to tie the game.

In the dying minutes of the game the Lions managed 1 more goal, but the hometown Hawks came back with 2 goals for the win.

BRIDGE WINNERS

Ladies -
Kay McGinn
Enda Hagarty
Gents -
Maurice Shaver
Harold Lapier

BRANCH 370
BOWLING LEAGUE

Happy Faces (A. McQuigge)	19
Life Savers (C. Easter)	18
Odd Balls (R. Lanthier)	17
Rose Buds (D. Kirker)	16

High Singles -
Terry Dowick - 365
Duane Kirker - 276
High Triples
Gale Kirker - 723
Duane Kirker - 796

PAST SCORES
October 24
Smith Falls 9, Athens 4
Brockville 6, Westport 5
Winchester 6, Morrisburg 5
October 25
Spencerville 7, Brockville 5
Metcalfe 6, Cardinal 3
Winchester 9, Char-lan 2
October 26
Kemptville 8, Brockville 5
Cardinal 4, Morrisburg 2
Char Lan 18, Prescott 4
Smith Falls 13, Westport 3
Athens 10, Spencerville 1
FUTURE GAMES
October 31
Prescott at Morrisburg 8:30
Metcalfe at Winchester 8:30
November 1
Char Lan at Cardinal 7:30
November 2
Cardinal at Prescott 8:00
Morrisburg at Metcalfe 2:15
November 5
Prescott at Metcalfe 8:15

SPORTS

Dart league results

Muriels Boys	28
Bull Shooters	27
Mix and Match	22
Bannies	21
Bennies Bears	20
Eagle	18
Pride	16
Unicorns	16

MOST GAMES WON
Charlie Marsden - 6 Games
Keith Wereley - 5 Games
Rick Sayeau - 5 Games
Don Whelan - 4 Games
Larry Mills - 4 Games
Stan Moore - 3 Games
Debbie Riddell - 3 Games
Muriel Allard - 3 Games
Lil Roberts - 3 Games
MEN'S HIGH SCORE
Don Whelan 140
Glen Adams 125
Rick Sayeau 125 - 101 - 100
Murray Wereley 110
Jim Logie 100
Ben Allard 100
Stan Moore 100
Doug Allard 100
WOMENS HIGH SCORE
Mabel Roberts 100

Dart players are getting in form

With the dart players starting to get there eye in focus again, things are starting to move quickly in the Legion inter branch dart league as is indicated by the play at Cardinal Branch No. 105.

Cardinal played the perfect hosts and an enjoyable afternoon was had by all who attended.

The league invites interested persons to get involved and support to their local teams.

Next game will be played at Morrisburg Branch No. 48 on Tuesday, November 4 starting at 7:30 p.m.

High Scores for the day were:
R. Sayeau - 140
P. Roberts - 134, Iroquois
J. Logie - 125
H. Magee - 120
L. Crawford 120 - Cardinal
R. O'Brian - 120
S. Kavanagh - 120 - 114

With many more of 100 and just over.

LEAGUE POSITIONS AFTER WEEK THREE

Prescott No. 1 - 29 Points
Iroquois No. 5 - 26 Points
Morrisburg No. 2 - 23 Points
Cardinal No. 6 - 23 Points
Cardinal No. 8 - 23 Points
Iroquois No. 7 - 19 Points
Morrisburg No. 4 - 14 Points
Prescott No. 3 - 11 Points

CORPORATION OF THE VILLAGE OF IROQUOIS
NOTICE OF POLL

Notice is hereby given to the Municipal Electors of the VILLAGE OF IROQUOIS that whereas more candidates have been nominated to each of the following offices than the number required to fill such offices, therefore polls will be held upon the dates and at the times and places stated in this notice for the purpose of electing the holders of such offices.

OFFICES FOR WHICH POLL TO BE HELD:
[Four] 4 Councillors

[One] 1 Separate School Trustee
County Board of Education - Zone 4

ADVANCE POLL:
DATE: Saturday November 1, 1980
LOCATION: Council Chamber, Civic Centre
TIME: 9 o'clock a.m. until 8 o'clock p.m.

REGULAR POLL:
DATE: Monday November 10, 1980
LOCATION: Auditorium, Civic Centre
TIME: 11 o'clock a.m. until 8 o'clock p.m.

PROXY APPLICATIONS:
Proxies may be appointed until 5 o'clock p.m. Monday, November 10, 1980

The Municipal Elections Act, 1977
67 [1] Any person whose name is entered in the polling list for a polling subdivision or who has obtained a certificate under Section 33 entitling him to vote and who is,

[a] a person other than one described in section 47 and who is certified by a legally qualified medical practitioner, by certificate filed with the Clerk, to be physically incapable of attending a polling place;

[b] a person absent from his regular residence by reason of attending an educational institution and who is entered in the list for the polling subdivision in which he normally resides and who expects by reason of such absence to be unable to vote at the advance poll or on polling day; or

[c] a person who expects to be absent from his polling subdivision during the election period including the advance poll and polling day by reason of his being engaged for hire or reward in the business of transportation by railway, air, water or motor vehicle.

may vote by proxy in that polling subdivision.

GIVEN under my hand this 22nd DAY OF OCTOBER 1980.

MARGARET-CARLSON, RETURNING OFFICER

TOWNSHIP OF MATILDA
NOTICE OF ELECTION AND ADVANCE POLL

Notice is hereby given to the Municipal Electors of the Township of Matilda in the County of Dundas that an election is required for the Municipal Office of Council [3] and School Trustee S.D & G Board of Education elected by Separate School Electors - Zone 4 [1].

The following polling locations will be open Monday, November 10, 1980 from 11:00 a.m. to 8:00 p.m.

POLL NO. 1
The South ½ of the First Concession from the East Commons to Lots 20 inclusive; Polling Place - Caravan Camp.

POLL NO. 2
North ½ of the First Concession from the East Commons to Lot 20 and the Second concession from the East Commons to Lot 24 inclusive. Polling Place - Residence of Ernest Jackson, R.R. 2, Iroquois, Ontario.

POLL NO. 3
First Concession, Ranges 1 and 2 from Lot 25 to West Commons inclusive. Polling Place - Residence of Denzil Prunner, R.R. 2, Iroquois.

POLL NO. 4
Second and Third Concessions from Lot 25 to West Commons inclusive. Polling Place - Haddo Community Centre.

POLL NO. 5
Third, Fourth, Fifth and Sixth Concession from the East Commons to Lot 12 inclusive. Polling Place - Dundela Community Centre.

POLL NO. 6
Third Concession from Lots 13 to 24 inclusive, Fourth Concession from Lots 13 to 27 inclusive, Fifth Concession the South Half of Lots 13 to 25 and all of Lots 26 and 27 inclusive. Polling Place - Matilda Community Hall, Dixon's Corners.

POLL NO. 7
The North Half of lots 13 to 25 inclusive in the Fifth Concession. Lots 13 to 27 inclusive in the Sixth Concession and the South Half of Lots 25 to 27 inclusive in the Seventh Concession. Polling Place - Matilda Memorial Hall, Brinston.

POLL NO. 8
Lot 28 to West Commons inclusive in the Fourth, Fifth and Sixth Concessions. Polling Place - Paps General Store, R.R. 1, Brinston.

POLL NO. 9
East Commons to Lot 12 inclusive in the Seventh and Eigth Concessions. Pollling Place - Toye's Hill Community Centre.

POLL NO. 10
The North Half of Lots 25 to 27 and all of Lot 28 to the West Commons inclusive in the Seventh Concession and Lot 23 to West Commons inclusive in the Eighth Concession. Polling Place - Valley Orange Lodge, R.R. 1, South Mountain.

POLL NO. 11
Lots 13 to 24 inclusive in the Seventh Concession and Lots 13 to 22 inclusive in the Eighth Concession. Polling Place - Hulbert Community Centre.

ADVANCE POLL

Matilda Memorial Hall, Brinston,
Saturday, November 1st, 1980
from 9:00 a.m. to 8:00 p.m.

The final date for certification of proxy appointments is November 10, 1980, at 5:00 p.m.

GIVEN under my hand this 22nd DAY OF OCTOBER 1980.

W.E. HORNER, RETURNING OFFICER

A Healthy Heart is a Family Affair
give... heart fund

Mesman's Landscape & Garden Centre
Take Pride In Your Appearance
LANDSCAPE
Alfred Mesman
(FREE ESTIMATES)
P.O. Box 1115 Hwy. No. 31
Morrisburg, Ontario
K0C 1X0
613-543-3616

THIS WEEK'S BARGAIN CENTRE SPECIALS
K-LUX DECORATIVE BRICK
Better Than Real
Try Telling Them Apart
DISCOUNT 10%
THOMPSON LUMBER LTD.
Dundas St. Iroquois 652-4478

SEAWAY MOTORS
RIVER RD. EAST PRESCOTT
- New & Used Chrysler Products
- Trailers & Motor Homes
- Motorbikes
Plymouth
CHRYSLER
Dodge Trucks
SALES/SERVICE
925-4763

For Progress
and
Action
Re-Elect
PETER SWANK
For Iroquois Council

PERM SALE
15% off any price perm for the month of Nov. Starting price $15.00
Open Mon. to Fri., Thurs. evening
CUT 'N CURL
Prop. Mildred Hutt
DUNDAS ST.

Eddie and the Stingrays are coming on strong

by Greg Adams

For a band that just got together a few months ago, 'Eddy and the Stingrays' are already coming on strong.

The band which plays strictly music from the 1950's and early 60s appeared for a three-hour stint at Seaway District High School's monthly dance on Friday night and the enthusiastic response from those in attendance will undoubltedly warrant a return engagement.

Lead vocalist Bob Fisher says the band has one aim, "To become number 1." Fisher's powerful and emotionally charged vocal delivery adds the professiona, 'icing on the cake' for the bands unique style and sound.

Fisher told the Post, members of the group have been exposed to all types of music and he feels this is an asset.

"Since our group has played everything from countryrock to greaser music, each us has managed to add our personal flair creating a unique sound." He added "Members do not take themselves seriously but when it comes to work it's a different story".

At high school dances, it has long been common practice for students to crowd around the stage for the band's first couple of numbers and then hit the floor for an evening of dancing, however, this changed on Friday. Throughout most of the evening, students glared at the band from the foot of the stage capturing the touch of comedy, class and style the band uses to captivate their audiences.

Throughout their performance, the group maintained the same beat and harmony and took their audience for a nostalgic trip to the 50s and 60s with songs such as 'Johnny B. Goode', the late Elvis Presly's 'Teddy Bear', Del Shannon's 'Runaway', Don't Let the sun Catch You Cryin and Secret Agent Man'.

Since their formation in the Summer, Eddy and the Stingrays have played in Morrisburg, Quyon, Quebec, Pettawawa, Kemptville and Ottawa.

Other members of the band are Brian Lewis, drummer, Gord Baker, bass guitar and harmony vocals, Bob Windsor, lead guitar and harmony vocals and Flo Conti on Keyboards.

Trends have come and gone and will continue to do so, but the musical trends of the never-forgotten fifties, thanks to 'Eddy and the Stingrays' can be remembered the way they used to be.



Gord Baker, left, and Bob Windsor belt out Del Shannon's Runaway at the greaser night dance at Seaway District High last Friday.

Real duck hunter a rare breed

by Jerry Grozelle
The Ontario Federation of Anglers and Hunters

What is a duck hunter?

There are very few dyed-in-the-wood duck hunters left. Oh, sure there are those who go out the first couple of weekends (if the weather is nice) and bang away at a few ducks and go home, happy in the knowledge that they are keeping the ammunition manufacturers in business.

Some even manage to take a few birds home for the pot.

The true blue duck hunter is the one who sits beside the pool in mid-August and dreams of shivering uncontrollably in the half-light before dawn, waiting for that imaginary flock of mallards that will blacken the sky.

He takes his pet shotgun out once a month or so during the off season, cleans it -- working the action, and checking to make sure that no moisture has penetrated the film of oil he put in to keep that bore mirror bright.

He thinks of that beautiful day last fall when he sat in his duck blind for half a day and not a single duck, not even a merganser, ventured within 300 yeards (except that flock of a dozen wood ducks that winged over while he was "resting his eyes").

Oh well, you don't have to bring home game for it to be a successful hunt.

At least there was that loon that he watched playing in front of his blind for an hour, not even aware of his presence. Just observing the loon fishing - diving in one place and surfacing 50 yards away -- kept him entertained trying to guess where it would come up next. And then there was the big "v" of geese that wouldn't come closer no matter how persuasively he sounded his goose call.

He recalls vividly the red and orange of the hard maples that frost had touched on the hill overlooking the marsh. He remembers, as though it were yesterday, the sun melted the frost from the cattails and later in the morning how the warmth made him drowsy under the cloudless azure sky. That's when the flock of woodies sneaked over and he didn't see, or rather hear them, until it was too late to get the shot away.

It's always the good times that come to mind -- not always the times when he brought home three or four fat mallards or blacks to grace the dinner table, but maybe the time that he passed up the easy shot at the blue wing teal because it was late and one teal doesn't make a meal.

He thinks of his first hunt with his dad, when he pulled on the lead duck squeezed the trigger, and the fourth duck back folded and plummetted to the water with a splash.

"Good shot son," his dad said, knowing full well he missed the duck he aimed at by ten feet.

Next time he would lead him by ten feet more. How good that duck had tasted, cooked in the wood stove back at camp while his boots and socks dried behind the stove.

The difference between you and a person who's fit is that anything you can do he can do better.
PARTICIPACTION
The Canadian movement for personal fitness.

Canada Career Week begins at Seaway High

It's true that one job no longer makes a career.

Most persons will have three or four different jobs in a lifetime. They might be in related fields, and described as a career, or they might be in four totally unrelated areas, and described as four careers.

Is a career a job? Well, whether it is or isn't, it must certainly start with a job. As a result, Career Week events at Seaway District High School will strive to explain exactly what's involved in the various job options.

This means that youngsters should have a feeling for the day to day routine. They should understand what responsibilities there are, what problems, and what pleasures.

They must learn what qualifications they will require socially, physically, and technically. It would also be useful for them to know the salary range they could expect and their possibilities for advancement or transfer to related fields.

A career is really a lifetime of work which everyone must face. The work might be in one job or many, but if youths are going to make such an important choice, it's the responsibility of the school and school community to ensure that they are well informed.

Career Week has been endorsed by the federal and provincial governments. It is hoped that a concentrated campaign on the days between November 3 and 9 will build on the year-round efforts of teachers, guidance counsellors, and parents.

Life in Ontario offers a selection of career opportunities that would be beyond the imagination of 90 percent of the world's population. However, the wide choice is only of value if youngsters are aware of it.

Career Week Events

Fri., Oct. 31: Apprenticeship Ministry of Labour.

Mon., Nov. 3: Technology Courses in Visual and Creative Arts at St. Lawrence College.

Tues., Nov. 4: Chartered Accountancy, - "Nursing as a Career"; Marg More, Ontario Society for Crippled Children.

Wed., Nov. 5: "A Career in Farming"; Victor Wagemans - "Law as a Career"; Leslie Ault - "Journalism"; Alva Hanrahan.

Thurs., Nov. 6: "Armed Forces Careers", Sgt. Forcier - Trip to St. Lawrence College

Fri., Nov. 7: Awards Assembly and Commencement Excercises.

All events will be held at Seaway District High school except on Monday and Thursday.

Bookmobile schedule

During the month of November the bookmobile will visit the communities in the three United Counties, on the following schedule:

Mondays November 3 and 17: Riverside Heights (9:30 - 9:45); Stampville (10:05 - 10:25); Hainsville (10:35 - 11:00); Dunbar (11:15 - 11:45).

Fridays November 7 and 21: Morewood (9:45 - 10:15); Hallville (10:45 - 11:15); Mountain (11:30 - 12:00); Inkerman (1:00 - 2:15); Hulbert (2.30 - 2:45); Winchester Springs (3:00 - 3:20).

JOIN THE CROWD
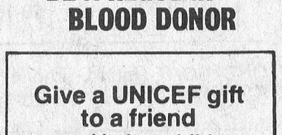
BE A REGULAR BLOOD DONOR

Give a UNICEF gift to a friend and help a child.
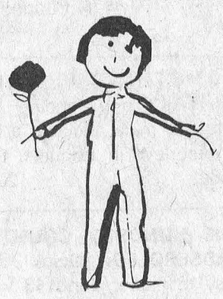
UNICEF doesn't just make holiday cards. UNICEF also offers a striking array of all-occasion cards by artists from all over the world, and a handsome line of stationery ensembles. Please yourself, please a friend, and help a child ... Buy a UNICEF gift today.
Information available from:
unicef

Marsh World

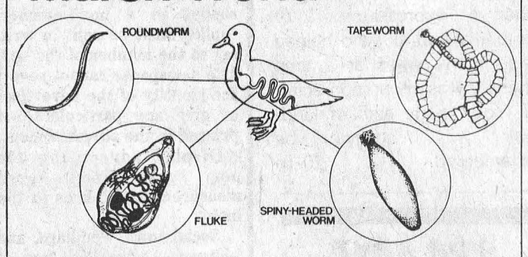

WATERFOWL PARASITES — Waterfowl are infected by numerous species of parasites including flukes, tapeworms, roundworms and spiny-headed worms. Each parasite species has its own particular life cycle. Many parasites develop through their larval stages in the various invertebrates on which waterfowl feed. Parasites seldom appear to be detrimental to waterfowl because the secret to their survival is the ability to gain sustenance from their host without causing it severe harm.

40 YEARS OF CONSERVATION IN CONSERVATION
Ducks Unlimited (Canada)
1190 Waverley St., Winnipeg, Man. R3T 2E2
©262 - '78

S&F MARKET LTD. Shopping Plaza, Iroquois

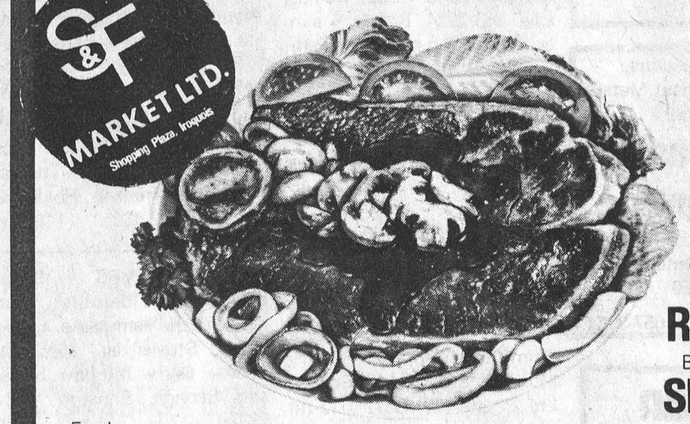

Red Brand **Full Slice**
ROUND STEAK 2.39 lb.

Boneless **RUMP ROAST 2.48 lb.**
Boneless **SIRLOIN TIP ROAST 2.68 lb.**
From the Hip **TENDERIZED STEAK 2.98 lb.**

Fresh **CHICKEN DRUMSTICKS 1.09 lb.**

Fresh in Wednesday MUDPOUTS .89 lb.

HALLOWEEN TREATS
Candies - Nuts - Potato Chips - Drinks

Maple Leaf S.P. ½ CRYOVAC COTTAGE ROLL lb. $1.59
Fearmons Croyvac 2½ to 3 lb. DINNER HAMS lb. $2.29
Fresh PORK RIBLETS lb. 48c
Fresh PORK HOCKS lb. 48c
Maple Leaf 175 g. "Devon Style" BACK BACON ea. $1.39
Burns Old Country to Slice MINCED HAM lb. $1.69
Burns or Maple Leaf Style Store Sliced COOKED HAM lb. $1.98
Burns or Maple Leaf Wax BOLOGNA CHUBS lb. $1.29
Maple Leaf Eye of Round PASTRAMMI lb. $3.69
Frozen Cryovac 6 to 7 lb. GRADE A FOWL lb. 79c

BAKERY SPECIALS
Hostess Pak of 12 ENGLISH MUFFINS .69
Wonder Pak of 8 BUTTER TARTS 1.39

fresh produce
U.S. No.1 FLORIDA TOMATOES size 6x7 .59 lb.
U.S. No.1 SUNKIST ORANGES size 113 1.59 doz.
NEW JERSEY LETTUCE size 24's .49 head

Monarch 9 oz. Assorted SPONGE PUDDING MIXES .49
Campbell's 10 oz. VEGETABLES 3/.89
400 ML Liquid Cleaner PINESOL .99
Lido Assorted or Chocolate Coated MALLOWS .99
Maple Leaf 6.5 oz. tin FLAKES OF TURKEY 1.59
Aylmer 24 oz. Jar Strawberry or RASPBERRY JAM 1.29
Rosedale 12 oz. WHOLE KERNEL CORN 3/.98
Betty Crocker 14 oz. Assorted SNACKIN' CAKE MIXES .99
Ragu 28 oz. Meat or Mushroom SPAGHETTI SAUCE 1.49
Campbell's 28 oz. V-8 VEGETABLE JUICE .69
Rougemount 48 oz. Vitaminized Pure APPLE JUICE .79
Success 28 oz. STANDARD PEACHES .88

FROZEN FOODS

Top Value Concentrated Frozen 6 oz. ORANGE JUICE 3 / $1.00
Blue Water Batter Fried 12 oz. HADDOCK FILLET PORTIONS ea. $1.79
11 oz. Beef, Turkey, Fried Chicken SWANSON FROZEN DINNERS ea. $1.39
12g. POGO HOT DOG ON A STICK ea. $1.39
Totino 4 x 5 360 g. PEPERONI PIZZA ea. $1.79
Totino 4 x 5 360 g. DELUXE PIZZA ea. $1.79
Peppridge Farm Frozen 13 oz., Chocolate, Devil's Food, Banana, Vanilla and Coconut Layer Cake PEPPERIDGE FARM CAKES ea. $1.19
Farmhouse Frozen 24 oz. APPLE PIE ea. $1.29
McCains Frozen 595 g. Assorted Flavours - Chocolate, Vanilla, Neopolitan and Strawberry FIESTA CAKES ea. $1.89

Stokley's 14 oz. RED KIDNEY BEANS 43c
Zest 4 Bar Pak DEODORANT SOAP $1.59
Facelle Royale 100's Strong 3 Ply FACIAL TISSUES 69c
Heinz 19 oz. - in Tomato Sauce COOKED SPAGHETTI 55c
C-Plus 48 oz. APPLE OR ORANGE DRINK 59c
4 oz. Bottle PEPTO BISMOL 99c
Colgate 200 ML Giant Tube TOOTH PASTE $2.29
Agree 550 ML Creme Rinse or SHAMPOO $2.79
Sani-Pak Bag of 5 Big Garden & Leaves GARBAGE BAGS $1.09
6 Litre Box LAUNDRY DETERGENT $3.29
Pillsbury 14 oz. APPLE TURNOVERS $1.19
Black Diamond 12 oz. Bars Mild or Medium CHEDDAR CHEESE $1.89
Maple Leaf 250 Grm Pak CHEESE SLICES $1.09
500 Grm Processed VELVEETA CHEESE $1.99
Catelli 500 Grm Spaghetti or Ready Cut MACARONI 69c
Planters 24 oz. Cello Blanched PEANUTS $2.19
Catelli 14 oz. tin SPAGHETTI MEAT SAUCE 69c
Chase & Sanborn 1 lb. Bag All Purpose GRIND COFFEE $2.89
Box of 20 Fabric Softener Sheets BOUNCE $1.39
Thompson 4 lb. Bag WHITE PEA BEANS $1.69
Alcan 5 metre roll Wide Width ALUMINUM FOIL $1.29
Lipton's 4 Pak CHICKEN NOODLE SOUP MIX $1.19
Chase & Sanborn 10 oz. Jar INSTANT COFFEE $4.89
Quaker 20 oz. Box LIFE CEREAL $1.39

BUY, SELL, TRADE OR RENT THROUGH THE CLASSIFIED ADS

Cardinal - Prescott
Call Collect
Iroquois - Morrisburg
652-4806

BUSINESS DIRECTORY

For All Your Plumbing & Heating
LYLE JACOBS
GENERAL CONTRACTOR
247 HENRY STREET
Cardinal
657-4706 657-3474

WEAVING - POTTERY AND PAINTING
The Country Studio
MARION GLEESON
PHONE 652-4594
Open 9-7 - 7 Days a Week
LAKESHORE DRIVE
5 Miles West of Morrisburg

ART SANGER

FURNITURE UPHOLSTERY
FREE ESTIMATES
Phone 543-3266

WEEACRE KENNELS REG'D.
*Complete Boarding Service
[For that home atmosphere and and personal attention)
Grooming - All Breeds
Phone 652-4212
Brinston, Ont.

Window Sashes Made & Repaired
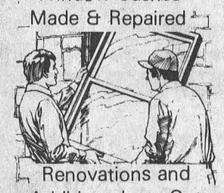
Renovations and Additions In or Out
Doug Plumadore
Iroquois 652-2359


WEDDING INVITATIONS AT IROQUOIS POST

Gas Conversions, Furnace & Sheet Metal Installations
Adams Heating
R.R. 1
Cardinal, Ontario
K0E 1E0
657-3321 657-3254

Complete Septic Tank Installation and Repairs
Licensed 1 and 2 -
Free Estimates
excavating-trenching -
land clearing
shoreline improvements -
landscaping-soil-patios-
backfilling
BY CONTRACT OR HOURLY
sand-gravel-topsoil-stone
lowbed floating service
water tank truck service
LEE SHAVER
R.R 2 Iroquois 652-4224
In business in Iroquois area for 30 years

ATTENTION FARMERS
We pick up your dead, sick and disabled cows and horses.
This is the largest receiving plant in the region.
FOR PROMPT SERVICE
Herb Loucks
774-6916
or
98[illegible]-2818
MACHABEE ANIMAL FOODS LTD.
LONG DISTANCE
1-800-267-7178

Carman Refinishers
UPHOLSTERING
Stripping
Repairs
Free Estimates
Iroquois 652-2011

Mac's Texaco
Licensed Mechanic
Iroquois Plaza
652-2000


Michael McCurrie
Commercial Weddings
Freelance Photography
Box 398 Cardinal Ont. K0E 1E0
Canada (613) 657-3641

MONUMENTS
LETTERING, ETC.
BROCKVILLE CEMETERY MEMORIALS LTD.
Authorized Rock of Ages Dealer
Display at Residence
R.R. 1, Iroquois
LANDON MCINNIS
Phone 652-2257

JAMES COOPER AUCTIONEER
•ANTIQUES
•HOUSEHOLD
•FARM
657-4448
R.R. 1 Cardinal, Ontario
"Complete Auction Service"


rubber stamps

•Fast Service & Delivery
•Reasonable Prices
•All Sizes Done
•Signatures Done
•Magnetic Signs & Plastic Signs
Give us a call or send your order
IROQUOIS PRINTING LTD.
Box 400, Iroquois
652-4806

ALF MARIN PHOTOGRAPHY

Passport & Age of Majority Cards Done while you wait
Colour Polaroid
657-4890

Sales with service or let us repair your present appliance.
G.E. - MOFFAT
HITACHI - MAYTAG
Washers - Dryers
Woods Freezers
Ranges,
Microwaves and
Refrigerators

STYLES & McINTOSH LIMITED
Iroquois 652-4397

KNOW-HOW COUNTS
PRUNNER'S AUTO CARE
•Turning of Rotors and Drums
•Complete Brake and Alignment Service
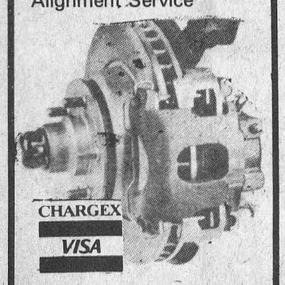
CHARGEX
VISA
Fast Exhaust Service
Lifetime Muffler Warranty
Licensed Mechanics
LAWN AND SNOW EQUIPMENT
PHONE [613] 652-4566
A Complete Line of Imperial Products Available

AQUARIUS HAIR STYLING

Hair Styling for Women and Men
Proprietors
Liz Asselin & Nancy Lewis
652-4466

FRANK G TATTON INSURANCE AGENCY LTD.
FIRE, AUTOMOBILE
FARM, LIABILITY
COMMERCIAL
Office - 652-4567
Home - 652-2339

LLOYD McMILLAN EQUIPMENT LIMITED
Backhoe, Truck & Trackloader
Sand, Gravel, Topsoil, Stone Sandfill, Clayfill
Class 1 License for installing complete weeping beds
Landscaping & Snow Removal
Radio Dispatched
R.R.2, IROQUOIS Phone 652-4649

Fader's Floral Designs
Silk & Dried Arrangements
Corsages that last
230 Victoria St. Iroquois
Open Daily 10am
652-4420

Genesis

Hairstyling
LINDA TIMLECK
Proprietor
9:00 to 5:00
Monday to Wednesday
9:00 to 7:00
Thursday & Friday
9:00 to 12:00
Saturday
For Appointments
Phone 652-2027
64B Beach Ave.
Iroquois, Ontario

Advertising... points the way to better buys.
CANADIAN ADVERTISING ADVISORY BOARD

FOR SALE

CHAIN SAWS - World Famous Homelite Chain Saws All XL models in stock. Good stock parts on hand. Mechanic on duty ready to serve you. Good stock chain to fit most saws at popular low prices. R.H. Beckstead, I.H. Parts, Sales and Service, Williamsburg, Tel. 543-2265. 29-tfc

PIANOS — TUNING AND REAPIRING. Also new and reconditioned Pianos. Phone Gilmers Piano Shop, Kemptville. 258-2624. Before 9 a.m. or after 4:30 p.m. 32-tfn

POLLED HEREFORDS, Yearling Bulls, Cows with Calves at Side, for sale. W.E. Horner 652-2460. 13-

WATER SOFTENERS: Myers pumps, iron and sulpher filters, chlorinators and plumbing supplies. Garry Murphy Sales and Service Ltd. Phone 652-2337. 12-tfn

NOTICE

NOTICE

Due to circumstances beyond our control, the Legion Ladies Auxiliary Tea & Bake Sale will have to be changed to November 15, 1980 at the Legion Hall. 19-2c

FOR SALE

SWIMMING POOL CLOSEOUT
Manufacturer has new 1980 pools, regular price of $2790 now at end of season special of $1488. Pools equipped with pump, motor filter, fencing, patio and walk around deck. Call Imperial Pools toll free 1-800-268-5970. 10-7c

FULL LINE OF PARTS and service at Grenville Snowmobile and Garden Equipment Ltd., Bombardier Ski-Doo, Can-Am Bikes, Honda, Ariens, Wheelhorse, Homelite. We are at Maynard, Ont., R.R. 2, Prescott. Call 925-4477. 48-tfn

WINTER STORAGE for Boats, Campers, Trucks, Cars, etc. Franken Holdings, Iroquois, 652-4395. 12-tfn

WOOD STOVES - Save energy and beautify your home at the same time. Lakewood Stoves at Discount Prices. Garry Murphy Sales and Service, Brinston. 652-2337. 27-tf

RUBBER STAMPS, wedding invitations, magnetic signs, photo copies, bar tickets, office supplies, fireproof safes, used typewriters, bristol board, bill books and all your printing needs at THE IROQUOIS POST. Call 652-4806. 20-tfn

PHOTO COPYING - Now at Iroquois Printing. Reasonable Rates, Iroquois Plaza. 35-tfc

DISTRIBUTERS OR ACTIVE INVESTERS for fast growing Firewood and services co. Potential Unlimited for energy minded persons. Join our team of experts. Reply in writing to: Home Firewood, P.O. Box, 141 Stn. B. Hamilton. Ont. L8L 707. 14-7c

WE CAN SUPPLY you with a SHUR-GAIN 29% non urea dairy pellet to be mixed, 7 bags per tonne to make a 16% dairy ration. Rooney Feeds, Iroquois 652-4382. 20-2c

IN HOME SERVICE - carpets, cushion floor, wallpaper, famous brands, expert installation, free estimates, VISA or MASTERCHARGE accepted, STEWART'S CARPET CENTRE, Iroquois. 227 Victoria, 652-4348. 20-tfn

APPLES - "top quality" McIntosh, Fidgens Orchard, two miles west of Iroquois - south off Highway 2 at Fetterly's Quarry Road, Watch for sign 652-4102. 15-tfc

HALLOWE'EN SPECIALS 49c yd., black cotton $1.00 yd., fun fur reduced. Millends 58 Buell, Brockville. 16-5c

FARMERS! Try our Shur-Gain 40 ro 44% dairy supplement mixed with your own grain for increased milk production. Rooney Feeds, Iroquois. 652-4382. 20-2c

NO TRESPASSING SIGNS ready made at the Iroquois Post, $2.00 per dozen. 18-nc

TAP SHOES - Size 12 for $10.00; Girls - Size 12½ Daoust; Figure Skates, Reg. $55.00 for $25 dollars - Used one season. Excellent condition. Call 652-2332. 20-1p

WANTED

WANTED TO BUY Old Clocks and Watches Gold and Silver. We repair all makes of watches - Swiss Made, Timex etc. Free estimates on all repairs. Over 30 years guaranteed service for Cornwall and vicinity. For sale Swiss Made Watches $10.00 and up. Peter Friesen, 365 12th Street East, Cornwall, Ont. 938-8114. 16-5c

WANTED TO BUY: Firewood, huge quantities. Phone 519-966-3871. 20-1c

WANTED TO BUY, cars and trucks for wrecking, also rads, brass, batteries, and farm machinery. Martelle Auto Wreckers. 657-4681. 20-1c

Advertising... points the way to better buys.
CANADIAN ADVERTISING ADVISORY BOARD

FOR SALE

QUALITY HANDICRAFTS Wanted on consignment. Call Joan Hunter, 925-3293. 19-2c

FOR SALE OR TRADE McCulloch 250 Chain Saw, Ski Whiz 500 SST, Skiroule RT, slightly used. Contact 652-4668. 19-2p

THREE BEDROOM HOUSE in excellent condition. Three severed lots. For full information call Carl G. Casselman at 543-2741. 19-2p

SHUR-GAIN CREEP FEED fed at the rate of one bag per litter will put more dollars in your pocket. Available at Rooneys in Iroquois. Tel. 652-4382. 20-1c

1980 FORD ½ TON. Like new only 19,000 kms. 6-cylinder, 4-speed manual transmission. Must sell. Best offer 652-4176. 19-2c

GARAGE SALE - 249 Elizabeth Drive, Saturday Nov. 1, 8:00 a.m. - 5:00 p.m. Books, Dishes, Bottles, Tools, Stamps, Etc. (Several Tables of Etc.) 20-1p

TRY OUR SHUR-GAIN DOG FOOD! 20% protein and provides a balanced diet for your dog. Reasonably priced - pick it up at Rooneys 652-4382. 20-2c

CLEAN 45 GALLON DRUMS for sale. $3.00 dollars each. Martelle Auto Wreckers. 657-4681. 20-1c

WE SHARPEN Animal Clipper blades and repair clippers. Work guaranteed or money back. Rooney Feeds, Iroquois. Tel. 652-4382. 20-2c

POTATOES, sold in 10, 20 or 50 lb. bags. Phone 657-4473. 20-1p

SKATES - Like new Lange moulded skates with Tuuk blades, Size 9½. Contact the Post. 20-tfnc

ONE PAIR OF BOYS MIERON SKATES, size 2. Like new, Phone 652-2349. 20-1c

ONE GOAT found. Phone 652-2303. 20-1c

1976 CHEV IMPALA, good motor, $150 as is. Phone 657-4563. 20-1c

SOMETHING NEW "RATAK" one feeding kills rats and mice, pick up a box at Rooneys in Iroquois. 652-4382. 20-2c

ONE HUNDRED COUNTRY CASSEROLES. Quick and easy to make. Send $3 with name and address to A. Baxter, Box 640, Winchester, Ontario, K0C 2K0. 20-1c

QUILTERS COLOURED COTTON $2.00 m., 36" white 10 yd. / $10.00, batts $3.98. Millends, 58 Buell, Brockville. 20-1c

ARTIFICIAL CHRISTMAS TREE, six ft. Spruce. Asking $15. Phone 657-4563. 20-1c

WILL DO HOUSEWORK, painting and wallpapering. Hours 10:00 a.m. to 4:00 p.m. Phone 652-4758. 20-2c

GET YOUR CALVES OFF TO A GOOD START. Feed our 20% Shur-Gain Calf Starter Grower and see the difference for yourself. Rooney Feeds in Iroquois. 652-4382. 20-2c

WILL DO BABYSITTING in my home. 213 Victoria St., Iroquois. Ask for Lynn 20-1p

CARDS, personal printed napkins and gift stationery now available but must be ordered early, see our catalogue at the Iroquois Post or call 652-4806. 12-tfc-nc

BOYS MASCOT SKATES size 12, good condition. Call 652-4583 after 5:00 p.m. 20-1c

WOLF AND DEERHOUND - proven performer on game, Walker-Trigg hybrid, Asking $150, or trade for guns, call 657-3088. 20-1p

A GOOD BUY, 1980 Pontiac Sunbird, Gold with matching interior, 4 cylinder, 4 speed, economical on gas, must sell. Asking $4,985.00, call evenings. 657-3634. 20-1p

CARDS OF THANKS

We wish to sincerely thank the neighbours, friends and relatives who made the party of October 11th such a great success. Special thanks to all those who helped with the preparations and organization of such a memorable occassion. The support and help is greatly appreciated and always remembered.
John and Marie DeVries
20-1c

The Iroquois Cubs wish to thank the Iroquois Legion for the use of their hall, and would also like to inform the public, the organization no longer meets there, due to the fact it was difficult to take down and rearrange tables used for weekly bingo following the group's short meetings.
Dan Hoffman, Cub Leader
20-1c

We would like to sincerely thank everyone that helped in anyway to put the lovely party on for our 25th Wedding Anniversary, Also everyone for attending, for all are cards and gifts, George and his band, Joe and Tracy. Everyone helped to make October 25th a night we will always remember. Thanks again.
Lee & Norma Cassel.
20-1p

The family of the late Henry Sauvé would like to thank all these who offered prayers, masses, floral tributes an other expressions of sympathy and all who helped in so many ways at a time when it was most appreciated. Your many acts of kindness will always be remembered. 20-1p

FOR RENT

THREE BEDROOM HOUSE FOR RENT with one and a half baths, fireplace, garage on three acres of land north of Iroqois 989-2135 or 652-4638.

3 BEDROOM HOUSE for rent Cardinal, Large Recreation Room, Carpeted and Draped throughout, Inground Swimming Pool, Tool and Change House, Television Tower, Paved Driveway. Phone 657-3105.

COMING EVENTS

DANCE - Sponsored by Iroquois Fraternal Hall, Saturday November 1, Ken Milles, 10 piece orchestra, Matilda Hall, Dancing 9 to 1, Buffet Lunch. Tickets available from Masons, Oddfellows, Eastern Star and Johnny's Spot.14-7c

BAZAAR AND TEA - Matilda Rebekah Lodge will hold a bazaar and tea on Saturday November 8 from 2:00 to 4:00 p.m. in the I.O.O.F. hall, Brinston. Everyone welcome. 20-2c

W.I. INDOOR PLANT CARE course for amateurs, first session November 5, 9:00 a.m. to Noon, at Iroquois Community Centre. For information phone 652-4414. 20-1p

The Dundas Holstein Breeder's Club annual dinner and dance Friday, November 14 in the Matilda Community Hall at 7 p.m. Deadline for tickets November 7. Tickets available from all Holstein directors. 20-2c

RUMMAGE SALE sponsored by Presbyterian Church in Iroquois Civic Centre November 7 and 8. For pick-up of good clean articles, please call 652-4573, 652-2455, 652-4413. 20-2p

FARWELL TEA will be held for Vernon and Lola Speer on November 2 from 1:00 p.m. until 4:00 p.m. at Dixon's Corners Public School Gymnasium. They are taking up residence in Florida. Everyone welcome. Best wishes only. 19-2p

Advertising... lets you know what's what.

CLASSIFIED RATES

Classified Advertisements, $1.75 minimum up to 25 words — additional words, 10c each. Change in wording, additions or deletions, on subsequent weeks constitute a new advertisement.

Coming Events, In Memoriams, Cards of Thanks, Announcement of Meetings, Births, Deaths, Marriage, Engagement, and Graduation Announcements, $2.50 minimum up to 30 words, additional words 10c each. Additional photos where applicable, $4.00 each. Photos must be of professional quality.

An additional 50c will be added to cover postage and handling if not paid in cash before billing date.

Advertisements ordered to an Iroquois Post box number, $1.00 additional. Mailing box number replies, 75c each mailing. When advertisements ask for replies to a box number, replies must be sent in writing to the number of the box. The newspaper cannot reveal the identity of the advertiser or give any particulars not printed in the advertisement.

Display advertising 13c per agate line. Agate measurement, 14 lines to the inch.

Social news, weddings, and obituaries published free of charge. Forms for wedding and obituaries available at this office.

NOTE:

The Iroquois Post is not responsible for any error in advertisements taken over the telephone, nor for errors in copy. Correction on classified word advertising will be made free of charge upon notification by the advertiser, if the classified advertisement is ordered repeated by the advertiser.

Deadline for classifieds TUESDAY NOON

IN MEMORIAM

ADAMS - In loving memory of a dear father and mother, Stanley Adams who passed away November 2nd, 1979 and Anna Adams November 25, 1975.
We cannot bring the old times back,
When we were all together
But loving thoughts and memories
Will remain with us forever.
Fondly remembered by Delmar, Annie & Family.
20-1c

BAILEY - In loving memory of a dear sister Jacqueline Bailey who passed away October 31, 1979.
God knows how much I miss her
Never shall her memory fade,
Loving thoughts shall ever wander
To the spot where she is laid
Remembered by her sister Mabel Roberts. 20-1p

BAILEY - Jacqueline in loving memory of a dear mother and grandmother who passed away October 31, 1979.
We seem to seem in the soft dim light
A face we love the best
Recalling you as the sun's last rays
Go down in the far off west
We miss you Mother as time goes on,
We can never close our hearts;
And the lamp of our love still burns
Your heart and truest in all the world,
Your love the best to recall;
None on earth could take your place
You are still the dearest of all
Always remembered by Allan, Sandra & Kendra.
20-1p

BAILEY - In loving memory of Jacqueline who passed away October 31, 1979
We will always remember the way you looked
The way you walked and smiled
The things you always said and did
Are with us all the while
You never failed to do your best
Your heart was true and tender
You lived your life for these you loved.
And those you loved remember.
Remembered by husband John, children Trudy and Troy. 20-1p

ROBERTSON - Lyall, In loving memory of a dear husband, son, dad, and grandfather who passed away October 6, 1976.
As time unfolds another year,
Memories keep you ever near
Silent thoughts of time together
Hold memories that will last forever
Sadly missed and always remembered by, wife Audrey, mother Olla and family. 20-1c

MCKINNON - A faithful husband,
One of the Best,
May God Grant Him Eternal Rest.
Always remembered by Geraldine, Doris, Adrian, Phyllis and Neil 20-1p

BARKLEY - In loving memory of a dear mother and wife Margaret R. Barkley who passed away October 28, 1976.
With pride and joy she laboured
Until her work was done
Quietly she left us
Her life's race was won.
Ever remembered by Husband anf family. 20-1p

Advertising...
a showcase for intelligent shopping.
CANADIAN ADVERTISING ADVISORY BOARD

AUCTION

PUBLIC AUCTION
HOUSEHOLD EFFECTS & ANTIQUES
William St., Cardinal
SAT. NOVEMBER 1st
12:30 p.m.

HOUSEHOLD EFFECTS & ANTIQUES - G.E. electric stove - 30"; Westinghouse refrigerator; dinette table & 4 chairs, china cabinet; Eureka vacuum cleaner; spinning wheel; anderons; arrow back chairs; New Home treadle sewing machine; chest of drawers; bureau; small table; blanket boxes; wooden cradle; coal oil lamps; shelf clock; wicker fern stand; Victorian side chair and arm chair; library table; side chairs; half-round end table; footstools; book case; fireplace screen; chesterfiled & 2 chairs; lamps; floor lamps; mirrors; plant stands; Philco battery radio; wooden cutlery holder; post cards; tapestry; advertising cans; marbles; sheet music; trunk; pictures; picture frames; old text books; rugs; cream & sugars; Staffordshire bread & butter plates; cake plates; cups & saucers; sherbet glasses; ornaments; odd dishes; cutlery; pots & pans; quilts; blankets; steel bed; card table; Bannor dustless rocker ash sifter; buck saw; crock; lawn chairs; step ladder; garden hose; shovels. Many other articles too numerous to mention.

TERMS - CASH
Refreshments Available

AUCTIONEER'S NOTE - Plan to attend this auction. All items are from an old established home and are in excellent condition.

PROPRIETOR:
Miss Myrtle Corley
AUCTIONEER
James Cooper
Cardinal
657-4448

Proprietor or Auctioneer not responsible for accidents. 20-1c

FOR RENT

APARTMENT FOR RENT - Suitable for couple, heated, garage, along Highway 2 between Iroquois and Cardinal. Phone 534-2621 after 7 p.m. 19-2nc

TWO OR THREE BEDROOM HEATED APARTMENT at Dixon's Corners. Apply B. Watson. 652-2091. 19-tfc

CONSEIL D'EDUCATION DES COMTES DE STORMONT, DUNDAS & GLENGARRY
COUNTY BOARD OF EDUCATION

requires immediately

OCCASIONAL TEACHERS
who are prepared to do supply work in the French program as a Second Language
- Kindergarten (Immersion)
- Grades 1 to 3 - 50-50 Bilingual Program
- Grades 1 to 8 - 40-minute Core Porgram

To relieve French teaching personnel in elementary schools as required. If a specific school or schools, or geographical area is preferred, please specify.

Applications will be received by:
Mr. John J. Comtois
Superintendent of Education
902 Second Street West
Cornwall, Ontario
K6H 5S6
Tel: (613) 933-6990

S. Enns, Chairman — T.R. Léger, Director
20-1c

Gordon W. Thom
REAL ESTATE BROKER
Morrisburg, Ontario
613-543-3598

FARM - 100 acres, conveniently located on paved road one mile from 401 Highway, Ingleside, and approx. two miles from Upper Canada Village, well-kept three bedroom frame dwelling, modern conveniences, good sixteen stanchion concrete floored barn, machine shed, pump house, colony house, garage frilled well. Quite a buy and should be seen. Occupancy in Spring preferably or earlier if necessary.

IROQUOIS
25 acres with 500 feet frontage on No. 2 highway, located just east of Iroquois.

IROQUOIS
Building lot just east of Iroquois on the north side of No. 2 Highway, with a beautiful view of the St. Lawrence River.

Langton Carr 543-3277
Karen Gorrell 543-3195
Cam Martel 543-3337

Hospital board members attending convention

Three members of the Winchester District Memorial Hospital Board of Governors as well as five hospital staff members are attending the Ontario Hospital Association (OHA) convention this week in Toronto.

The convention, which began Monday and will conclude today is being attended by: Mr. Bill Porteous, president of the board of governors; John McIntosh, vice-president of the board and Dr. D.W. Justus, chief of staff.

Staff members in attendance are: Mr. H.P. Stel, administrator; Mr. J.O'Gorman, business manager; Mrs. C. Manley, director of nursing; Miss M. Coons, discharge planning officer and Miss M. Charleson, dietitian.

Between 4,000 and 5,000 delegates, trustees, staff and physicians from public hospitals, psychiatric hospitals and other health-care facilities and organizations are expected to attend.

"More Older People - More Older Patients" is this year's Convention theme and will be highlighted among various topics of discussion. The official opening and luncheon on Monday, October 27, featured 83-year-old Therese Casgrain, former senator from Quebec, as guest speaker.

Professor J.C. Broklehurst of the Department of Geriatric Medicine at the University of Manchester, delivered the keynote address at the first afternoon's general session. He dealt with the impact of growing elderly population on Ontario's health-care system from the perspective of what is being done in England, a world leader in programs designed to care for elderly patients without keeping them in hospital beds.

The Honourable Dennis Timbrell, Ontario's Health Minister, then outlined his government's plans to organize provincial resources to meet the needs of a growing population of older people.

Two of Ontario's authorities on geriatric care, Dr. Gilbert Rosenberg and Stephen Rudin, reviewed what is already being done in Ontario to help

Dr. Rosenbert is Physician-in-Chief of Geriatrics and Care Medicine at St. Mary's of the Lake Hospital in Kingston, Ontario. Mr. Rudin is Executive Director of The Baycrest Centre for Geriatric Care in Toronto.

Yesterday, hospital trustees, chief executive officers, chiefs of medical staff and nursing administrators met to discuss both current and projected programs for the elderly. Leading off the discussion were representatives from these four groups, presenting their own particular expreience in caring for the elderly.

Today at the convention there will be tours to the new building at Toronto General Hospital, The Baycrest Centre for Geriatric Care and the newly expanded West Park long-term care hospital.

Sessions were held for the various professional groups in the health-care field, from dietitians to chaplains, concurrent with the general sessions. Some sessions touched on the convention theme and others covered topics of particular interest to these specialized groups.

Winchester District Memorial Hospital is a member of the Ontario Hospital Association, an independent, governmental, representative association of hospitals in Ontario.

ANNIVERSARY

FIFTIETH ANNIVERSARY
In honour of Bill & Ruby Larabee, an Open House will be held on Sunday November 2, 1980 at their home. Friends and relatives are invited to celebrate this occasion with them in the afternoon 2 - 5 or evening 7 - 9. Special family request "no gifts" please.
19-2p

WEDDING ANNIVERSARY
Friends are invited to attend the 25th Wedding Anniversary of Ray and Jessie McLaughlin, on Saturday November 1, 1980 from 9:00 - 12:00 at the Iroquois Legion Hall.
19-2c

Facts about **HIGH BLOOD PRESSURE**

WHEN NOZZLE IS NARROWED PRESSURE BUILDS UP IN HOSE AND PUMP MUST WORK HARDER

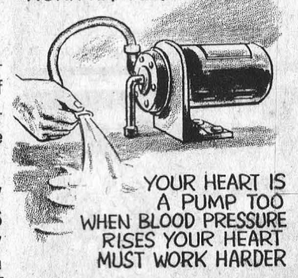

YOUR HEART IS A PUMP TOO WHEN BLOOD PRESSURE RISES YOUR HEART MUST WORK HARDER

FOR MORE INFORMATION ABOUT HIGH BLOOD PRESSURE, ASK YOUR HEART ASSOCIATION

I cured my high blood pressure.

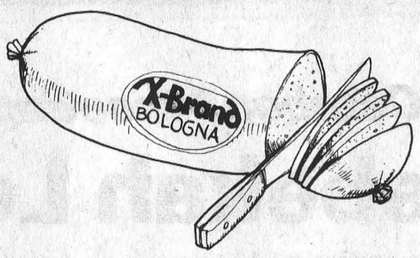

Baloney! If you have high blood pressure, you'll probably have it for the rest of your life because it can't be cured. But it doesn't have to be a problem—you can control it and bring it down. See a doctor and take your medication every day.

High Blood Pressure
Treat it . . . and live.

Panasonic
just slightly ahead of our time
Rotor—Antenna—Towers Sales & Service
JIM ARTHURS Hardware and Appliances
Lewis St. Cardinal 657-3020

You can be a Winner at
JACK'S OF CARDINAL
This Saturday Nov. 1st our OCTOBER COAT SPECIAL DRAW will be held.



Winner receives a **50% CASH REFUND** on the value of the coat purchased.

2nd Prize a Valuable $25.00 Merchandise Gift Certificate.

Every coat or jacket (mens or ladies) enters your name in the draw.

You Still Have Time To Win. Poslun, James Bay and Utex coats & jackets for the ladies. Croydon, Utex & Century "21" coats & jackets for the men.

TENDER TOOTSIES HAVE ARRIVED. See our selection of styles in regular and winter footwear.

Shop at JACK's where style and quality costs less

Public Works Canada — Travaux publics Canada

INVITATION TO TENDER

SEALED TENDERS for the projects or services listed below, addressed to Chief, Contract Policy and Administration, National Capital, Public Works Canada, L'Esplanade Laurier, East Tower, 16th floor, 140 O'Connor Street, Ottawa, Ontario, K1A 0M3 and endorsed with the Project Name and Number, will be received until 3:00 P.M. on the specified closing date. Tender documents can be obtained through the Plan Distribution Office, same address as above, Telephone No. 992-6433.

SERVICES

Caretaking and Interior Cleaning, Post Office, Spencerville, Ontario.

Tender documents are also available from the Postmaster, Post Office, Spencerville, Ontario.

Caretaking and Interior Cleaning, Government of Canada Building. Prescott, Ontario.

Tender documents ale also available from the Postmaster, Post Office, Prescott, Ontario.

Closing Date: Thursday, November 20th, 1980
Deposit: Nil

INSTRUCTIONS

The lowest or any tender not necessarily accepted

IROQUOIS: Ideally located just north of Iroquois in the country on the edge of town. Large 4 bedroom home, living room, dining room, kitchen, 1½ baths. Full basement. Attached garage, paved drive. Fully landscaped.

County Rd. No. 1 - 1½ storey brick, lot 160' x 180' kitchen, living room, 4 bedrooms, insulated summer kitchen, extra room upstairs for playroom or extra bedroom. Garage at rear. T.V. tower etc. Open for offers.

EAST WILLIAMSBURG - Owners are very anxious to sell this double lot 142' x 136' plus 105' x 140' and 1½ storey frame home all included in one price. Kitchen living room, porch, utility room, 3 bedrooms. $27,500.

WILLIAMSBURG WEST - A good starter home. 14' x 70' Diplomat Mobile home. Three bedrooms, 4 piece bath, large kitchen, dining room, living room, carpetted. Excellent condition. Affordably priced at $20,000.

Two brand new bungalows situated just west of Williamsburg. Two bedroom. Lot 100' x 200'. Out in the country but close to town on well travelled county road. Call for further details.

Dale Beckstead 543-2265 — Bill Marshall 543-3200
Rita Michielsen 652-2491 — John Allison 543-2989

JOHN A. **ALLISON** REAL ESTATE BROKER
BUSINESS 543-2044

PROCLAMATION
"LEGION POPPY WEEK"

To all citizens of Iroquois: I hereby proclaim Sunday November 2nd to Saturday November 8th, 1980 as "Legion Poppy Week."

Reeve
Frank Rooney

FAMILY COUNSELLING CENTRE OF CORNWALL AND UNITED COUNTIES
requires a

SERVICE PROVIDER
for
PARENT RELIEF PROGRAM

This position is to provide care to the developmentally handicapped person in his / her home and when feasible, in the home of the Service Provider.

The Service Provicer will be required to keep records and will receive supervision from the Co-Ordinator of the Parent Relief Program.
- Part-time position
- Car essential
- Bilingualism an asset

Apply in writing only to:
P.O. BOX 305
CORNWALL, ONTARIO K6H 5T1
Applications accepted until October 31, 1980

Sunday In The Churches

FREE METHODIST CHURCH
Cardinal
Pastor - Rev. J.N. Patterson
Telephone 345-0702
Morning Worship 11 a.m.
Sunday School 9:45 a.m.
Evening Service 7 p.m.
Wednesday Prayer Service 8 p.m. - At Church
Visitors Always Welcome

THE PENTECOSTAL ASSEMBLIES OF CANADA PHILADELPHIA PENTECOSTAL TABERNACLE
Dundas Street, Cardinal
Pastor Dale Broadworth
9:45 a.m. Sunday School Classes For all ages
11:00 a.m. Morning Worship
7:00 p.m. Evening Evangelistic Service
8:00 p.m. Wednesday Mid-Week Bible Study & Prayer

MORRISBURG PENTECOSTAL CHURCH
Pastor: John B. Buschert
Church 543-2681 — Home 543-3450
Sunday 9:45 a.m.
Christian Education 10:45 a.m.
Morning Worship 7:00 p.m.
Visitors Always Welcome
Wednesday 7:30p.m.
Home Bible Studies
We Care About YOU!

ST. CECILIA'S CHURCH
Rev. F.M. O'Connor, Parish Priest
Sunday - 9:30 a.m.
Confessions - Before Masses
St. Mary's - Morrisburg
Saturday - 7:30 p.m.
Sunday - 11 a.m.
Confessions - Before Masses

CHRISTIAN REFORMED CHURCH
Williamsburg, Ont.
Morning Service - 9:30 a.m.
Worship 2:30 p.m.

THE PRESBYTERIAN CHURCH IN CANADA
KNOX CHURCH - IROQUOIS
Rev. Tijs Theijsmeijer B.A., M.Div.
Church School - 9:45 a.m.
Divine Service - 11:00 a.m.
Nursery Care is provided during the Church Service.

UNITED CHURCH OF CANADA
Matilda Pastoral Charge
Anniversary Services - Sunday October 26, 1980
11:00 a.m. Sermon: "The New Day In The New Church"
Speaker: Rev. Allen Tysick
8:00 p.m. Service led by Mrs. Emma Thompson
Anniversary Supper Tuesday October 28, 5:00 p.m., Hulbert-Valley U.C. - All Welcome

IROQUOIS PASTORAL CHARGE
UNITED CHURCH OF CANADA
Rev. W. Brian Gee, B.A., B.D., Thm.
Worship and Sunday School 11:00 a.m.

ANGLICAN CHURCH OF CANADA
Parish of Iroquois and Morrisburg
Rev. Francis N. Gooch, B.A.
Telephone 543-2867
Trinity 22 November 2nd
Festival of All Saints
St. John's, Iroquois - 9:30 a.m. Family Eucharist Contemporary Liturgy, Hymns and an Instruction. Coffee 'n Chat time
St. James', Morrisburg - 8:00 a.m. Holy Eucharist
11:00 a.m. Sung Eucharist
Holy Trinity, Riverside - Next Service on November 9

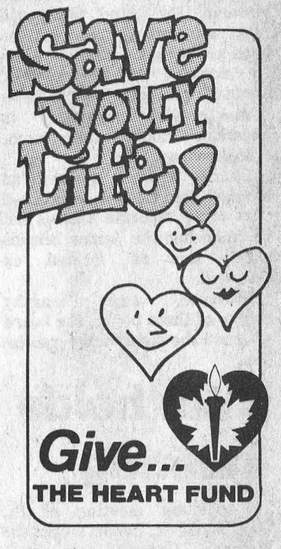

If your car's out of shape you get rid of it, right? What if your body's out of shape?
PARTICIPACTION
The Canadian movement for personal fitness.

Iroquois Remembered

by Stephen J. Beecroft

Writing in THE CHRISTIAN SCIENCE MONITOR of May 29, 1979, Brad Ownes suggested that "modern map companies sometimes put imaginary towns on their maps, the easier to prove plagiarism if another map company relies too heavily on them for directions."

Maybe he was writing in jest, but I have always taken these remarks somewhat seriously. I guess that's because I've often become lost when driving my car, and I have always suspected that the map is to blame.

If I have a passenger, the conservation usually goes something like this:

"Are you sure....?"

"Of course I know the way. We've been there before, haven't we?"

"Last time you got lost."

"That was LAST time. Now I know where I went wrong."

"If you had a map ....."

"Who needs a map?" I say, scathingly. "I've got a nose like a bloodhound."

Then, when we get lost, I ask a likely-looking wayfarer for directions.

Abraham Lincoln gave the same advise at Springfield on June 16, 1885:

"If we could first know where we are," said Abe, "and whither we are tending, we could better judge what to do, and how to do it."

I remember I once got lost somewhere between Iroquois and Ottawa in a particularly bleak part of the countryside. Fortunately I came across an elderly gentleman - obviously a farmer or some other loyal agriculturist. He was dressed in rather a distinctive coat and a brightly coloured hat.

"Is this the right way for...." I asked, naming a farm for which I was looking.

He gave me many complex directions which concluded with the statement "You can't miss it."

This turned out to be a self-fulfilling prophecy in reverse. I did miss it, and it was only when a busy but kindly gas station attendant put me right, that I found myself heading in the right direction.

Strangely enough, I came across the same elderly farmer soon afterwards and I slowed down, wound the window, and started to explain that I must have misunderstood his directions.

"You see", I said "people can retain a limited amount of unrelated information and..."

To my utter surprise, he disappeared, winging across a nearby field as though he were a youngster. Then and only then - did I realise that it wasn't the same man.

Possibly Eaton's mail order store had a special on those distinctive coats and brightly-coloured hats!

Actually, I am no better at GIVING directions to travellers.

Hamlet more less summed it up. In Act II, he says: "By indirections find directions out."



Images of the Past

This picture, taken in 1954, gives an impression of the original Iroquois street lights. The poles were wooden braced with overhead wiring. The house and automobile in the picture give an idea of the styles of other items of the past.

Photo courtesy Ontario Hydro

At October 7 meeting

Rebekah Lodge installs officers

The officers of Matilda Rebekah Lodge No. 342 were installed Tuesday October 7 by Sister Verna Beckstead, District Deputy President, and staff from Matilda Lodge.

The following sisters were installed: Junior Past Noble Grand - Sister Betty Locks; Noble Grand - Sister Della Murphy; Vice Grand - Sister Carol Smyth; Recording Secretary - Sister Ruth Cooper; Financial Secretary - Sister Marjorie Lapier; Treasurer - Sister Mary Perry; Conductor - Sister Betty Hutt; Chaplain - Sister Kathleen Barber; Right Supporter of Noble Grant - Sister Myrna Johnston; Left Supporter of Noble Grand - Sister Dora Wylie; Musician - Sister Ruth Coons; Right Supporter of Vice-Grand - Sister Charlaine Smail; Left Supporter of Vice Grand - Sister Gwen Shaver; Inside Guardian - Sister Barbara Smail; Outside Guardian - Sister Carolyn Pemberton; Color Bearer - Sister Eileen McCann; Warden - Sister Florence Clark was absent and will be installed later.

After installation, Sister Della Murphy, N.G., called on Sister Beckstead who introduced her installing staff as follows:

Acting Past Noble Grand - Sister Carolyn Pemberton; Deputy Marshall - Sister Rita Cooper; Deputy Recording Secretary - Sister Charlaine Smail; Deputy Financial Secretary - Sister Marjorie Lapier; Deputy Treasurer - Sister Mary Perry; Depuuty Chaplain - Sister Barbara Smail; Deputy Musician Sister Ruth Coons; Deputy Inside Guardian-Sister Annie McQuigge; Deputy Outside Guardian Sister Kathleen Barber.

Sister Murphy presented Sister Beckstead with a gift on behalf of the officers and members of Matilda Lodge.

Brother Clifford Seeley of Amity Lodge, Prescott, and Grand Master of the Grand Lodge of Ontario, spoke briefly outlining a very busy year as Grand Master.

Brother Ken Cramer of Amity Lodge, Prescott and Grand Marshall of the Grand Lodge, District Deputy Grand Master of Harmony District No. 51 brought breetings.

Brother Raymond Smail, Regional Director, spoke stressing the need for more interest among members concerning the plans and preparation of the 1981 rally.

Sister Betty Locke thanked the lodge for her jewel and the cooperation and kindness of the members in her year as Noble Grand.

Sister Murphy closed the meeting with the National Anthem and invited everyone to lunch served by Sister Myrna Johnston and the committee in the dining hall.

Eva Esther Burchel passes away

Funeral services for the Reverend Eva Esther Fairchild Burchel, 75 of 400-A W. Holly Road, were held last week in J.C. Green and Sons Chapel with the Reverend Eugene Richardson and the Reverend Troy C. Vaughn officiating.

Reverend Davidson died at the Davidson Nursing Centre after being in poor health for some time.

Born March 31, 1905 in North Bangor, N.Y. to Frank and Sarah Orvis Fairchild, she was a member of the Free Pilgrim Church. She was married to the Reverend Harold C. Burchel, the brother of Mr. Ralph Burchel of Hainsville, who survives.

Also surviving are a daughter, Mrs. Granville (Trudie) McMahon of Seminole, FLorida, a son Dr. Harold C. Burchel of West Holly Road. Three brothers Charles Fairchild of Oneida, N.Y., Floyd of Bruston, N.Y. and Orvis of Fredericktown, Ohio as well as seven grandchildren.

Horticulture society hears expert panel

The Morrisburg and District Horticulture Society met on Tuesday October 21 in the Morrisburg Civic Centre.

A panel of experts were on hand to answer questions regarding flowers, shrubs, and house plants. This panel, made up of Mrs. Scuffam, Mrs. Errat, Mrs. Graham and Mrs. Veldman, offered much good advice that will help us to more successfully grow beautiful flowers in our gardens and in our homes.

The evening was completed by music provided by Mrs. Liz Lemon, Soloist, accompanied by Mrs. Emma Thompson, pianist.

The musical numbers chosen were most appropriate for the evening and were appreciated by all.

Refreshments were enjoyed and the door prize of a lilac tree went to Mrs. Rhetta Carkner. Four other lucky winners took home packaged perennial onions, thoughtfully provided by Mrs. Annie Steward.

The Society's Annual meeting will be held on November 18, when the new officers of the organization will be installed.

Separate schools compromise

The SD & G Separate School Board agreed last week on a compromise concept to maintain its grade 7 and 8 senior schools as well as study alternative schooling systems.

The resolution was passed after a report was presented outlining the veiws of about 4,000 students, parents and teachers which indicated support from about 55 percent of the respondents for the senior schools.

However, board chairman Norman Roy noted the board must not push the concept too hard as there is a sizable minority opposed to the system. About 30 percent of the respondents replied negatively to questions about the senior school concept.

Dundas trustee Peter Van Moorsel said he was concerned that other seperate schools will be financing the senior schools which are all located on Cornwall.

However, after lengthy debate of three hours, the board reached the compromise resolution.

CWL holds meeting

The opening meeting of St. Mary's and St. Cecilia's Catholic Womens League was held recently at the Iroquois Golf Club.

The President, Mrs Gerald McConon, opened the meeting and Father O'Connor said the opening prayer. A delicious pot-luck supper was served by the ladies.

Guest speaker for the meeting was Sister of Notre Dame .

The next general meeting will be October 20, in the meeting.

Quick 'n' Easy



Colorful 13-inch octagons are joined with small squares to create a fascinating pattern. Crochet afghan of synthetic worsted in 3 colors. Pattern 7153: directions, color schemes.

These blouses give you so much: new color, new softness, new opportunities for wardrobe variety! Notice shaped scoop neck of one, yoke of other.

Printed Pattern 9236: Misses Sizes 8, 10, 12, 14, 16, 18, 20. Half Sizes 10½, 12½, 14½, 16½, 18½, 20½.

We perfected the soft dress for you. Easy-sew—it has no waist seam. You'll love the curve of the scooped neck, the flutter of the sleeves, flare of the skirt.

Printed Pattern 9398: Half Sizes 10½, 12½, 14½, 16½, 18½, 20½. Size 14½ (bust 37) takes 2½ yards 60-inch fabric.

$1.75 each pattern. Add 50¢ each for first-class mail and handling. Ontario residents add sales tax on needlecraft orders only. Send to: THE IROQUOIS POST 109 Crockford Blvd., Scarborough, Ontario, M1R 5B4.

Fashion Catalog (F/W) $1.00
1981 Needle Catalog 1.00

ALL CRAFT BOOKS...$1.75 each
133-Fashion Home Quilting
132-Quilt Originals
131-Add a Block Quilts
130-Sweater Fashions-Sizes 38-56
129-Quick 'n' Easy Transfers
128-Envelope Patchwork Quilts
127-Afghans 'n' Doilies
126-Thrifty Crafty Flowers

For catalogs and books, please add 25¢ each for postage, handling.

HAZEN MELDRUM LTD.
ONTARIO LAND SURVEYORS
W.J. Johnston, O.L.S.
RESIDENT SURVEYOR
Winchester, Ont. L0C 2K0
610 St. Lawrence St. P.O. Box 394


COMMERCIAL—RESIDENTIAL
BUILDING SERVICE
Rob Fraser
MEMBER OF HUDAC
543-3546
42 LAKESHORE DRIVE

GALAXY HAIR STYLING


WE CARE ABOUT THE WAY YOU LOOK
Friendly and courteous Service
Uni-perms, Cuts, Blow Drying and Colouring
Proprietor
JUDY BARNHARTD
225 LEWIS ST.
CARDINAL 657-3396

Dugan's Furniture
Complete Line of
Furniture & Carpeting
Sales & Installations
FREE ESTIMATES
Cardinal 657-3351

CHARLES W. MARSDEN
FUNERAL SERVICE
IROQUOIS 652-4452
CARDINAL 657-4848
ASSOCIATE - John Lawson

WINCHESTER THEATRE
One Complete Showing each evening at 7:30 p.m.
WED., THURS.
OCTOBER 27, 28, 29, 30
USED CARS
Starring Kurt Russell, Jack Warden and Deborah Harmony. This show is an extra with action and comedy.
Restricted
OCTOBER 31
NO SHOW
Halloween
FRI.
NOVEMBER 1
USED CARS
Also playing Saturday.
MON., TUES., WED., THURS.
NOVEMBER 3, 4, 5, 6
FRIDAY THE 13th
Starring Betsy Palmer, Adrienne King, Harry Crosby. The opening of a summer camp turns to horror in this show which resembles "Halloween"
FRI., SAT.
NOVEMBER 7, 8
THE URBAN COWBOY
Starring John Travolda
Adult Entertainment

RISING SUN GIFT SHOP
"A Real Craft Show"
around the corner from Royal Bank
formerly the Craft House location
"Specializing In Leather"
Ernie Fader
Proprieter
•ESKIMO PRINTS •LIVE PLANTS
•STAINED GLASS •AFGANS
•PINE ACCESSORIES •BRASS
•CANDLES floral scented & carved
•INDIAN SILVER & TURQUOISE •POTTERY
•SILK & DRIED FLORAL ARRANGEMENTS
•TIN CAN CRAFTS
•WOODEN TOYS [made by the adult retarded]

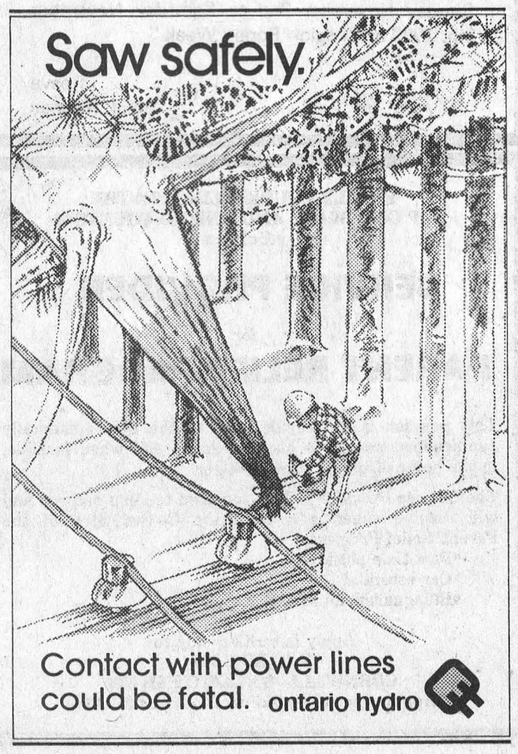

Stylish residential bungalow

This stylish non-basement bungalow is perfectly suited to the medium frontage residential building lot, yet it contains 1,136 square feet of well-arranged finished floor area for the medium-size family which requires convenience and practicality in a luxurious package. The wide, low-profile facade presents an impression of the rural ranch house, with its mixed horizontal and vertical channel siding, brick veneer accents, small paned shuttered windows and heavy shake roof. This latter could easily be finished in more traditional shakes, for those who prefer.

The long, weather-sheltered main entry leads into a spacious entrance foyer and outerwear storage area, from whence traffic moves naturally right, into the large formal living room, or left through a convenient pocket door into the spacious family room-lounge. The living room features wide, small-paned windows, to lend a formal old-country tone to entertaining activities.

The front-facing L-shape kitchen separates from the large family room-lounge via convenient snack bar counter, for casual family meals. The kitchen area provides generous countertop work surfaces, abundant cupboard storage and a step-saving work triangle configuration. It also contains a commodious internal storage area, for luggage, tools, or what-have-you. The large family room contains a side-by-side configuration. The large family commodious internal storage area, for luggage, tools, or what-have-you. The large family room contins a side-by-side configuration of washer and dryer, for easy access on chore days. A sliding glass walk-through connects the family room to a roofed-over side patio and internal garden, for easy access to outdoor barbeques in fine weather. The patio also connects to the L-shape carport, providing a workshop alcove for the home handyman, or a potential garden tool storage, which could be enclosed for security by those who prefer.

All three bedrooms are positioned to the rear of the floor plan for freedom from disturbance when entertaining. Each has fine exposure for view and natural light, and each has generous closet storage facilities. The large master bedroom has a two-piece ensuite vanity bathroom and a double-width closet storage.

For those who prefer, the carport could easily be totally enclosed for security without any disruption of the charming and stylish overall desing.

Plans for design No. 79-1124 may be purchased either by the single set, at a cost of $85.00 for the first set and $15.00 for each additional set, or by the package. A five-set plan package, including the first set, is economically priced at $135.00 and an eight-set package, also including the first set, is only $175.00.

Whichever method you chose, please include $5.00 for postage and handling. B.C. residents add 4% sales tax.

Send for the current edition of Select Home Designs magazine, series 44, featuring imaginative decorating and home improvement ideas, plus 320 quality home plans of every Available for $2.75 ($2.00 plus .75 cents postage and handling).

To order any of these items please send cheque or money order payable to the Home of the Week, c/o The Iroquois Post, Suite 201, 881A Jane Street, Toronto, Ontario, M6N 4C4.

PLAN Nº 79-1124

:105.5 m² // 1136 sq.ft./pi.ca.

:12.8 m // 42 ft./pi.

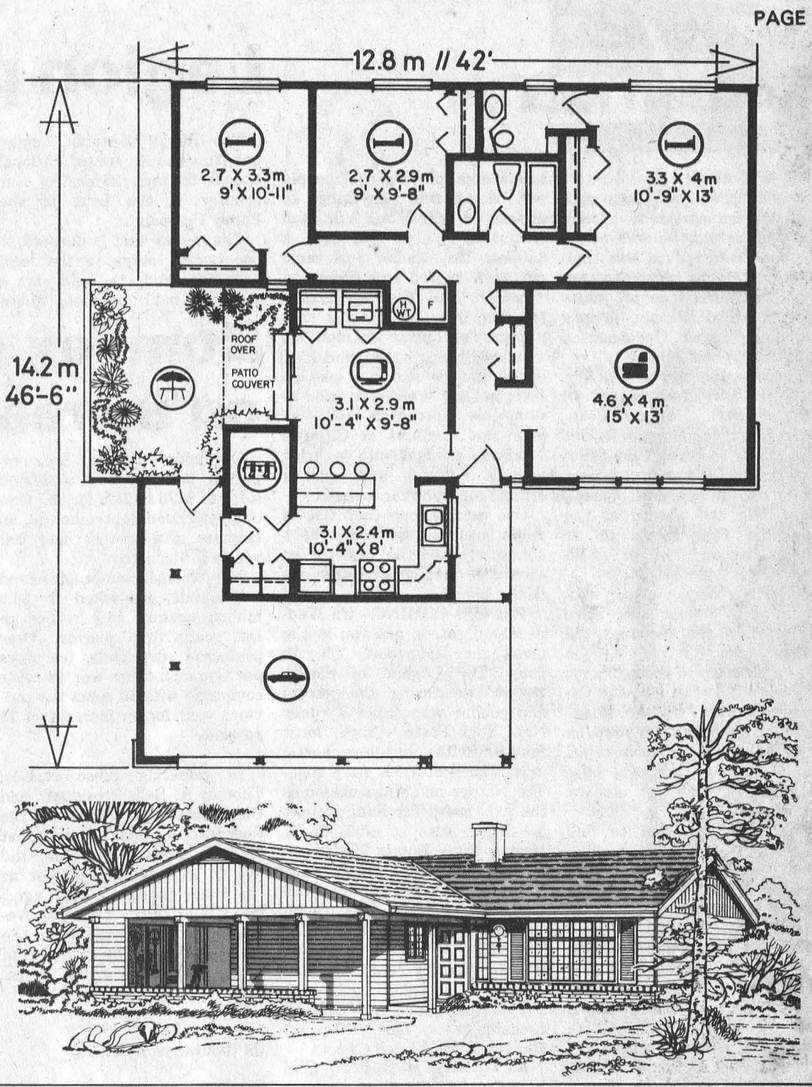

Super Seven hold meeting

The 4-H "Supoer Seven" Homemaking club held its fourth meeting on October 10.

The Roll Call "Report on making was "crepes" and discuss-was held on various fillings that could be used.

The different ways of foldings and serving crepes was also discussed.

The membrrs then serving

The members then went to the kitchen where everyone helped to prepare the crepes and filling. The filling was ice cream and cherries and tasted very good.

The meeting was adjourned at 9:30 p.m.

Regular meeting of Good Companions

The Good Companions of Iroquois and Matilda met on Tuesday, October 14 for their regular meeting of game, luck dinner, and the usual business session.

The club was delighted with a selection of four songs with Reverend and Mrs. Tijs Theijseijer and bid the couple a hearty welcome to the additi-hearty welcome to the community.

This was followed by a drama on the do's and don'ts of ladies apparel under different circumstances

stances enacted by the Matilda Womens Institute, who did a fine presentation.

The institute is a fine presentation.

The institute is very grateful for the efforts of these fine people and would welcome most heartily other groups of the and the ward area could be quite elastic.

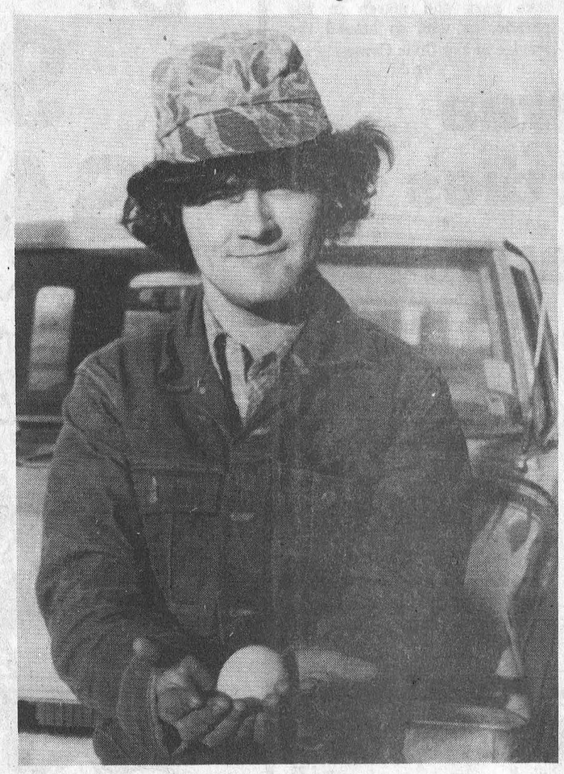

Goose egg

Nineteen-year-old Steven Keeler of R.R. 2 Brinston discovered his own variation of the Goose that laid the golden egg. The egg wasn't golden, but an egg laid in the fall by a goose is still a rare occasion.

FOR MORE INFORMATION ABOUT HIGH BLOOD PRESSURE, ASK YOUR HEART FOUNDATION.

Advertising... saves you time!
CANADIAN ADVERTISING ADVISORY BOARD

SUNOCO Fetterly's UNIROYAL
A Complete Automotive Service
On Highway No. 2 At Carman Road
JUST SOUTH OF THE WATER TOWER
652-4841 IROQUOIS
Independent Service Garage and Parts Centre
Hours Of Operation
Mon. to Fri. 7:30 a.m. to 6:00 p.m.
Sat. 8:00 to 5:30

Alternative Energy Shop
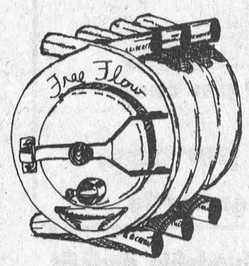
Free Flow Wood Stoves
Also: Stouffville Blacksmith Stoves & Inserts
Experienced Efficient Chimney Cleaning Services
SELKIRK PREFAB CHIMNEY
Call 535-2167
Williamsburg

Visit
Mane-Wing Studio
R.R. NO. 2 Ingleside
Tel. 537-2685
•POTTERY
•PAINTING
•SCULPTURE
Open May thru December
Jan. to May by appointment only
Libby Peterson

C.S.A. APPROVED
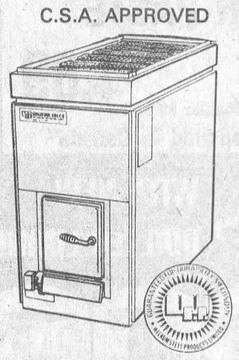
SURE FIRE FURNACES
Add - on or Independent Models
COMBINATION FURNACES
WOOD & OIL
WOOD & ELECTRIC
FIREPLACES & STOVES
Competitive Prices
Licensed Installation
ED RENWICK
Evenings Call
R.R. 1 Iroquois 652-4339
652-4697


The Village Store
at Upper Canada Village
is open daily
Monday to Friday 9:00 a.m. to 4:00 p.m.
Saturday, Sunday and Holidays 9:00 a.m. to 5:00 p.m.
(Christmas, Boxing Day, New Years excepted)
shop for
CHRISTMAS * BIRTHDAYS * SPECIAL OCCASIONS
Our selection is creatively Canadian
The St. Lawrence Parks Commission
Morrisburg, Ontario

1 lb. pkg. .77 shortening Crisco

2 x 8 oz. cont. .77 soft Blue Bonnet margarine

6 oz. jar 2.69 Sunspun instant coffee

Red & White Owner Operated

assorted McCormick
McBig cookies ..... 700 g pkg. 1.59
with pork or in tomato sauce
Clarks beans ..... 14 fl. oz. tin .49
in tomato sauce
Heinz Scarios ..... 14 fl. oz. tin .49
Duncan Hines deluxe II or country recipe cake mixes ..... 520 g pkg. .99

175 g pkg. .
Schneiders chicken, bolo mac & cheese, headchee luncheon, pickle & pime
lunch




frozen Swanson 11 oz. pkg. TV dinners 1.29

(Bone In) Chuck Short Rib or blade roast ..... lb. 1.68
cut from Canada grade A beef boneless rump roasts ..... lb. 2.38
Cut from Canada Grade A Beef
sirloin steak ..... lb. 3.38
boneless cube style stewing beef shank .. lb. 1.98
Schneiders red hots, dutch treet or all beef skinless wieners ..... 16 oz. pkg. 1.88
Fresh pork liver ..... lb. .39
Thrifty Sliced 500 Gr. Pkg. sliced bacon ..... .78
cut from Canada grade A beef wing or t-bone steaks ..... lb. 3.48
Schneiders bologna ..... 375 g pkg. 1.48
ideal for meat loaf or burgers medium ground beef ..... lb. 1.98


cut from Canada grade A beef full slice round steak lb. 2.28

frozen fancy corn or York peas ..... 2 lb. bag .99
Robin Hood all purpose flour ..... 3.5 kg bag 2.49
Nabob ground coffee ..... 1 lb. vac pack bag 2.99
McConnell - value pack tea bags ..... pkg. of 100 1.69
one minute or Quick Quaker oats ..... 900 g or 1 kg 1.15
Alpen mixed cereal ..... 675 g pkg. 2.19
regular or marshmallow Borden - instant hot chocolate .... 10 x 28 g env. 1.49
Billy Bee - Canada no. 1 liquid honey ..... 1 lb. jar 1.49
Connors kippered snacks or Brunswick connaisseur sardines ..... 92 g tin .55
Lipton chicken noodle soup ..... pkg. of 4 1.25
FBI drinks ..... 6 x 6 fl. oz. bottle .99
Hereford corned beef ..... 12 oz. tin 1.99
Allen's apple time ..... 48 fl. oz. tin .75
Crisco vegetable oil ..... 1.5 litre bottle 2.99
Schneiders, 4 varieties meat pies ..... 8 oz. pkg. .98
cut from Canada grade A beef top cut round steak ..... lb. 2.48
Schneiders cryovac olde fashioned smoked hams ..... lb. 3.88
Pride of Canada boneless smoked cryovac dinner hams lb. 2.38
Schneiders fried chicken ..... 900 g bucket 3.98
Pride of Canada cryovac sweet pickled cottage rolls ... lb. 1.68
Pride of Canada waxed midget bologna chubs ..... lb. 1.28
Burns chopped suet ..... 1 lb. pkg. 1.18

Florida New Crop White GRAPEFRUIT 7/.99
Canada Fancy McINTOSH APPLES 1.49 5 lbs.
Canada Fancy Red DELICIOUS APPLES .99 3 lb. bag
Canada No.1 Green CABBAGE 3/1.00


liquid dish detergent Sunlight 500 mL cont. .77
Gaines dog meal ..... 2 kg pkg. 1.99

Quikki - plastic garbage bags ..... pkg. of 10 1.15
Q Tips ..... pkg. of 180 .99
powdered laundry Sunlight detergent ..... 12 litre box 6.49
for unbleachables Javex bleach ..... 800 g box 2.17
Scott family napkins ..... pkg. of 180 1.49
Quikki - garbage bags kitchen catchers ..... pkg. of 12 .59
Royale man size facial tissue ..... pkg. of 60 .89
deodorant bath size Lifebuoy bar soap ..... 140 g size 2/.89
tablets Anacin ..... bottle of 30 .99
Menne speed stick ..... 2.5 oz. cont. 1.99

Values effective until closing Saturday, November 1, 1980. We reserve the right to limit quantities. Supplied & serviced by National Grocers Co. Ltd.

Red & White Owner Operated
Now that's value!
THESE SPECIALS ONLY APPLY TO IROQUOIS RED & WHITE, IROQUOIS PLAZA

TV TALK

by Ross Mutton

A new type of television programming appears to be slowly sweeping across the screens. It has been referred to less than affectionately as disco journalism. I'm referring to programs such as Real People, That's Incredible, Speak Up America and Games People Play.

Several years ago in the film Network, we were treated to the character Howard Beale who ran an opinionated far-out news show featuring plenty of hype and a game-show atmosphere and audience. It looked frightening and absurd at the time, but that seems to be exactly the direction in which television is heading.

It all basically started with Real People a year ago. Here was a show that scoured the country side for people who were a little out of the ordinary. The concept sort of followed the Charles Kuralt "On the Road" series of items that appeard on the CBS Evening News. Real People managed to take a good concept and turn out shallow featurettes.

The next step was to find people and events that were more looney. Enter That's Incredible and Games People Play. I recently had a look at these shows.

Games People Play is hosted by Bryant Gumbel, of NFL Today fame, with the assistance of Cindy Garvey, Mike Adamle, Johnny Bench and Arte Johston. Bryant and Cindy are in a gorgeous living room set festooned with lots of canned laughter and splashy video

Items include a tug o' war between the Teamsters and Steelworkers in Pittsburg, a skateboarding feature, the World Cannonball Championships, an item on wheelchair athletes, custard pie throwing and drag racing, mechanical bull riding, the Smoky River white water marathon, and a bike stunt.

With the exception of the wheelchair athlete segment, the show did not take itself seriously, and neither should you. The hosts hype the events as if they were the seventh game of the Stanley Cup finals. If they ever covered a truly important event, they would probably succumb to cardiac arrest on camera due to their excitement.

The whole show comes off as a mix between Laugh-In and Superstars. I can't really get excited about seeing 400-pound men jumping into a pool in the Cannonball Championships or a custard pie throwing fest in Sussex, England.

The one item that had some journalistic worth was the one on George Murray, as he prepared for competition in the National Wheelchair Games. This was the story of a man who has exhibited stamina and determination.

And then, there's That's Incredible. It's hosted by John Davidson, Fran Tarkenton and Cathy Lee Crosby. We saw a man catch a rattlesnake with his bare hand, 30 Karate students in Vermont demolish a barn, an item on the Komodo Island Dragon (a 210-foot lizard), a feature on a boy who was revived after he had been lying on the bottom of an icy river for over 30 minutes, a stuntman who transferred from a car to a ladder suspended by a plane and flew through a flaming wall, and an item on the treatment of Parkinson's disease.

That's Incredible is interesting in that unlike Games People Play, it has the potential to be a good show. If they had left out the stunts, and had spent more time and research on the dragon, drowned boy and Parkinson's Disease, they could have had a good piece of journalism.

However, the producers see the need for the circus sideshow routine, detracting from the more serious items and taking away valuable time that could be provided for more in-depth investigation.

The most serious criticism of That's Incredible is that the show is now attracting ridiculous stunts, proving that people will do almost anything to appear on television. Ask Stan Kruml who ran through a 150-foot fire tunnel and came out with singed and deformed hands; or Steve Lewis who tried to jump over two sports cars approaching him at 100 mph but crashed through the windshield of the first car and may lose his foot; or Gary Wells who tried to jump his motorcycle 180 feet over the fountains at Ceasar's Palace, crashed into a brick wall at 80 mph and was in critical condition for a week.

One would hope that this is all a passing fad. We have almost reached the point of an electronic feeding of Christians to the Lions.

WHAT'S COMING - On Wednesday night, to get you in the mood for Halloween, Ch. 13 runs "The Legend of Sleepy Hollow", featuring the ghosts and goblins who haunt a rustic New York State village. Most famous is the headless horseman. That's at 7:30. At 8 p.m., The Nature of Things examines the Athabaska Tar Sand project on Ch. 4. Also at 8:00, Ch. 7 runs a Bugs Bunny Halloween special. At 8:30, Ch. 7 runs Raggedy Ann and Andy. At 9 p.m., Ch. 5 runs The Omen starring Gregory Peck. Also at 9:00, Ch. 7 runs The Jayne Mansfield Story, starring Loni Anderson. At 9:30, Ch. 18 runs a humourous musical documentary, The Natural History of the Water Closet.

On Tuesday at 9 p.m., Ch. runs Damien - Omen II, starring William Holden and Lee Grant. Also at 9:00, Ch. 18 runs Frankenstein: The True Story", starring Michael Sarrazin.

At 9 p.m. on Friday, Ch. 13 replays the recent Muhammad Ali-Larry Holmes fight. At midnight Ch. 13 runs The Taking of Pelham One Two Three, starring Robert Shaw and Walter Matthau. At 12:15, Ch. 4 runs Arsenic and Old Lace, starring Cary Grant, Pricilla Land and Raymond Massey.

On Saturday afternoon at 1 p.m., Ch. 13 presents coverage of Skate Canada from Calgary. At. 2 p.m., Ch. 13 covers the Edmonton Eskimoes - Montreal Alouettes football game from Montreal. More coverage of Skate Canada is at 7 p.m. on Ch. 13.

On Sunday at 1:00 p.m., Ch. 4 and 13 cover the Santa Claus Parade from Toronto. At 2 p.m., Ch. 4 carries the Toronto Agronauts - Hamilton Tigercats football game from Hamilton. At 7 p.m., Ch. 13 runs A Star is Born, starring Barbara Streisand. At 7:30, Glenda Jackson is the guest on The Muppets on Ch. 4. Al Waxman hosts Circus International at p.m. on Superspecial on Ch. 4.

On Monday at 8 p.m., Ch. runs a special, Ladies and Gentlemen: Bob Newhart. Als at 8:00, Ch. 13 runs the Mis Canada Pageant from Toronto.

On Tuesday night, Ch. 4 wi provide coverage from time t time throughout the evening the U.S. presidential election.

Legion poppy drive underway

The Royal Canadian Legion has launched its annual national appeal to the citizens of our country in the form of the Poppy Campaign.

The money that is donated to the Legion stays in the local branches and is held in a separate bank account. These monies can be used only for sepcific purposes which are spelled out in the general by-laws of the Legion.

When the people of Iroquois and Matilda donation to the Legion Poppy Fund, they receive a poppy in return. The Royal Canadian Legion does not sell Poppies, but distributes them.

The donations are deposited in a separate account and, in the case of Iroquois Branch 370, even in a different bank.

The money is used to further one of the aims and objectives of the Legion. That purpose is as stated in Legion statutes: "That their welfare (Veterans) and that of their dependents, especially the dependents of the disabled, the sick, the aged, and the needy, may always be safeguarded".

The legion needs and asks for your support. As the veterans get older, their welfare and well being become more acute. When we needed them, they responded: when they need us, can we do less?

The Remembrance Day service and parade will take place on Sunday November 9. As in the past, the parade will leave from the Branch at 2:00 p.m., proceed to the civic centre for the service, regroup outside and proceed to the Cenotaph.

After the wreath laying and service the parade will return to the Branch for dispersal. All residents are invited to take take part and march in the parade, as well as attend the service in the Civic Centre.

DomTex sales on increase

Dominion Textile Inc. reported last week consolidated sales of $176 million for the first quarter ended September 30, an increase of 9 percent over last year's $161 million.

Net income, before preferred dividends, amounted to $5.0 million against $4.3 million in last year's first quarter. After preferred dividends, earnings per Common share wer 49 cents compared with 43 cents the previous year for an increase of 14 percent.

In releasing these results, Thomas R. Bell, President and Chief Executive Officer of the Corporation, pointed out that "the Canadian operations did not do as well this quarter as the same quarter a year ago." He stated that "the improvement was attributable to the results achieved by our United States and International operations."

He also pointed out that "in recent years the textile industry has undergone a dramatic change in manufacturing technology" and that Dominion Textile plans over the next few years to "accelerate its program of acquiring and installing this vastly improved equipment."

Mr. Bell indicated that capital spending in fiscal 1981 may reach $70 million, more than twice the level of spending undertaken in any prior year. He also noted that the Corporations's three-year capital spending program is expected to total $150 million.

Mr. Bell also stated that the Corporation welcomed the recommendations made recently by the Textile and Clothing Board as being essential for the viability of the Canadian textile and clothing industries in the 1980's. He strongly urged their adoption and implementation.

First quarter results
September

(in thousands of dollars)	1980	1979
Sales	$176 173	$161 475
Net income	5 030	4 310
Net income applicable to Common shares	4 432	3 707
Per Common share, after preferred dividends	0.49	0.43

Former area resident dies in Massena

Former area resident Viola M. Burnside died in Massena Memorial Hospital on October 6, 1980 at the age of 83.

Mrs. Burnside was born in Perth, Ontario on March 6, 1897 and later attended schools in Williamsburg and Iroquois. The daughter of the late Harry and Maude (Love) Perault, she married Harry Burnside, who predeceased her in 1964, in Iroquois on December 15, 1918.

She was a housewife and a member of the St. Lawrence Rebecca Lodge and the First United Methodist Church of Massena.

She is survived by one daughter, Mrs. James (Ruth) Hurd of Massena; two brothers, George Perault of Brinston, and Ansel Perault of Canton, N.Y.; one sister Mrs. B.J. (Olga) Salmon of Orange City, Fla. as well as one grandson and granddaughter and three great-grandchildren.

Funeral service was held on October 8 at 2 p.m. at the Donaldson Funeral Home in Massena with Reverend Robert Rathbun officiating. Interment followed in the Pinegrove Cemetery.

VOTE FOR
HARRY NORTON
MONDAY NOVEMBER 10th
Positive Action For Ordinary People

TO THE ELECTORS OF THE TOWNSHIP OF MATILDA

As a candidate for councillor of Matilda Township, in the upcoming election, I am using this means of soliciting your support at the polls on November 10th, as it will be impossible to visit each and every one of you on an individual basis.

And to assure you, that if I am elected, I will endeavour to do the best of my ability for each and every ratepayer of Matilda Township.

Sincerely
Charles A. Barkley

START
DEPENDABLE DAILY HOME DELIVERY
The Citizen
Ottawa's, Eastern Ontario's and Western Quebec's
OWN NEWSPAPER
NEWS BUREAUS THROUGHOUT THE VALLEY
Call Toll Free
ONTARIO: 1-800-267-6100
QUEBEC: 1-800-267-9505

VOTE
BENNETT
Matilda
Council
X

BONUS 20% MORE
750 Mils Plus 20% Bonus More
Reg. $3.88
SCOPE 3.49
SECRET DEODORANT
Spray 200 Mils, Reg. $3.15 2.49
Stick Reg. $3.15 2.39
CREST TOOTH PASTE
150 Mils., Regular $2.75 1.89
"Plus Free Book It Happened In Canada"
Pampers WITH NEW QUILTED LINING
3.19 30's NEWBORN 6 to 11 lb USE DAY AND NIGHT
3.79 30's DAYTIME 11 to 16 lb USE DURING THE DAY
3.79 24's EXTRA-ABSORBENCY DAYTIME 16 to 23 lb USE DURING THE DAY — ALSO USE FOR 11-16 LB. HEAVY-WETTING BABIES
2.19 12's OVERNIGHT 11 to 23 lb USE DURING THE NIGHT AND WHENEVER MORE ABSORBENCY IS NEEDED.
4.69 24's TODDLER over 23 lb USE DAY AND NIGHT
EXTRA ABSORBANT 60's 8.88
Gilmer Pharmacy Ltd
Iroquois EMERGENCY 652-4358 652-4379
Open Mondays 1:15 - 5:15 p.m.

The Pop Shoppe
2 NEW STORES
GRAND OPENING
99c SALE
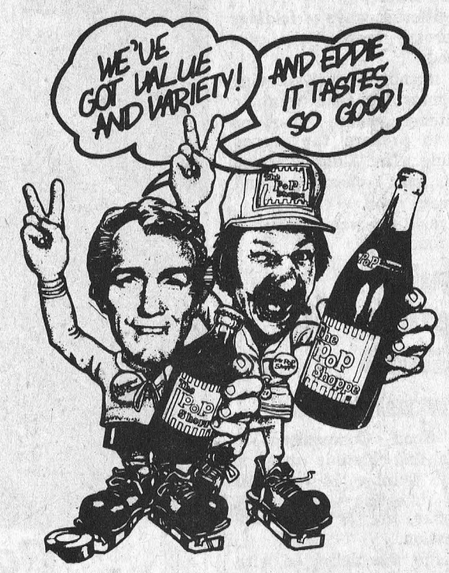

24 x 10 oz. Bottles

Reg. 3.99 per case
NOW 99c per case*
— 16.6 per bottle
12 x 30 oz. Bottles
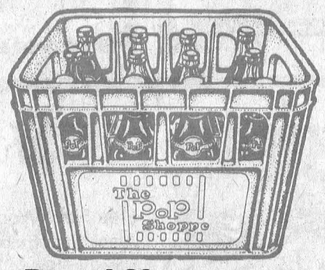
Reg. 4.39 per case
NOW 99c per case*
— 36.5 per bottle
*Plus tax and refundable deposit
OFFER GOOD
Thurs., Fri., Sat.
OCT. 30, 31, NOV. 1 Only
If You're Paying More try our Store
(Limit one case per customer)
LOCATIONS:
HOOKE'S BP and POP SHOPPE
Cardinal
OUTDOOR LIVING CENTRE (FINA)
Morrisburg
The Pop Shoppe