The Morrisburg Leader

Vol. 88, No. 37. MORRISBURG, ONTARIO, FRIDAY, SEPTEMBER 15th, 1950. $2 PER YEAR IN CANADA. $2.50 to U.S.A. 5c PER COPY

Cozens-Phillips

In a double ring ceremony, the marriage of Miss Joycevelyn Phillips youngest daughter of Mr. and Mrs. Earl C. Phillips, to Mr. Leslie Stuart Cozens, son of Mr. and rMs. Cecil E. Cozens of Bournemouth, England was solemnized Sunday afternoon, September 10th at three o'clock in St. Paul's Lutheran Church, which was decorated with gladioli and mixed seasonal flowers. Rev. F. L. Howald officiated and the wedding music was played by Mrs. Edith Murdock. The little soloist was Miss Carol Ann Cancilla, who sang The Lord's Prayer. The bride was given in marriage by her father and attended by her sister, Mrs. Ernie (Aldema) Merrikin as matron of honor. Mis Carol-Ann Cancilla was flower girl. Mr. Wm. Burt was the best man and the ushers were Mr. Allen Hayes and Mr. Carl Phillips.

The bride wore a gown of white corded taffeta with a nylon net yoke with shoulder bertha edged with Chantilly lace over the fitted bodice, long sleeves ending in points over the hands and a full tiered hooped skirt. Her full length veil was held in place by a coronet of seed pearls and bugle beads and she carried a bouquet of red roses and white gladioli. Her only ornament was an heirloom necklace worn by her maternal grandmother. The matron of honor wore a gown of pink nylon net over taffeta with matching mittens. The flower girl wore a gown of periwinkle blue taffeta with elbow length mittens and they both carried colonial bouquets.

Following the ceremony, a reception was held in St. Paul's Parish Hall and later the happy couple left by motor for points west.

Mr. and Mrs. Cozens will reside in Smiths Falls.

MOTHER AND DAUGHTER ARE GOLF CHAMPIONS

It is unusual to find a mother and daughter simultaneous golf champions.

On Sunday last, Miss Lois Mallen was successful in winning the Ladies Championship of the City of Watertown, N. Y., defeating Miss Buelah Prior, and on Tuesday, her mother, Mrs. James Mallen won the Morrisburg Ladies' Golf Championship, defeating Mrs. R. H. Armstrong.

They are receiving hearty congratulations from their many friends on their twin victory.

NEWLYWEDS HONOURED

There was a happy gathering at the home of Mr. and Mrs. Arthur Baker, Williamsburg, on Tuesday evening, September 5th, when about 75 friends of the bride and groom, Mr. and Mrs. Lyle Baker, gathered to tender their congratulations and best wishes. During the evening the young couple were much surprised when asked to stand in the centre of the floor, when Miss Jean Barkley read a congratulatory address.

The address was accompanied by the presentation of two beautiful Kenwood blankets, silver bread tray, silver cake diish, a tablecloth, pillow slips, and also a telegram of congratulations from Mr. and Mrs. Harry Barclay, Grand Prairie, Alta. Mr. and Mrs. Lyle Baker were much affected by this mark of kindly and neighbourly esteem and Mr. Baker made a very feeling and appropriate reply. A very happy evening was spent by all present.

MANY FRIENDS ATTEND FUNERAL MRS. C. PRESTON

The funeral of Mrs. Charles Preston, well known resident of Mariatoown, was held Thursday morning at the Jarvis Funeral Home, Morrisburg. Rev. M. Reader, pastor of fthe United Church officiated.

Mrs. Preston died at Cornwall General Hospital, Tuesday morning, after a lengthy illness. She was born at Morrisburg, a daughter of the late Mr. and Mrs. William Smith, her maiden name being Caroline Adelaide Smith. After finishing school she went to Montreal to live and in 1922 was married at Morrisburg to Charles Preston of Montreal, who survives. They lived there till 1936 when her husband started a business in Morrisburg and they took up residence at Mariatown.

Many relatives and friends attended the funeral service and there were many floral tributes to her memory.

Survivors, other than her husband are two step sons, Charles Ernest Preston, Montreal; Robert Austin Preston, Ottawa, who attended the service; one brother, Alexander Smith of Mariatown; and three sisters—Mrs. William Labelle, Mrs. Alice Dill both of Mariatown and Miss Grace Smith of Toronto, who also attended the service.

Among relatives and friends present were Mrs. Beverley Durant of Orangeville, Ont.; Richard Preston of Athens, Ont.; Mrs. Stella Preston Mrs. Edith Baker of Brockville; Mrs. Calista Weir, Miss Harriet Preston, Delta, Ont.

Following the service, interment was amde in Fairview cemetery.

Bearers were Fred Deeks, John Zeron, Earl Carter and Elzie Johnston.

HAVE YOU MADE THE MOST OF THE HARVEST

It's been a good farming year. Our district has, for the most part, been blessed with better-than-average crops, and prices for farm produce have remained firm. As a result, many farmers are now receiving a sizeable return on their year's work.

Speaking of this, Ken MacLuckie, Manager of the Morrisburg Branch of the Bank of Montreal, suggested that it is a good time to give some thought to the future. "Maybe", he said, "th years to come won't prove so productive as 1950, or the prices for farm produce may slip. The wise farmer will then be glad of a reserve fund; built up in better times, to secure the well-being of his farm family".

Why not build up your own reserve fund by depositing some of this year's income in a savings account at the Bank of Montreal? Next tim e you're in town, drop in and see Mr. MacLuckie. He can be helpful to you in working out your plans and problems.

37p.

WITH ROD & GUN

By C. E. W.

Ontario sportsmen may enjoy the best all-round bird and small game shooting in years this fall, if prediceions of the Ontario Department of Lands and Forests are carried out.

artridge are approaching the top of their cycle according to Dr. W. J. K. Harkness, Chief of the Fish and Wildlife Division. Over ten-year periods, the partridge for some unknown reason reach a peak of plenty and then decline almost to the vanishing point. Hunting isn't responsible for this—rather it is nature's own way of regulating the birds.

From Eastern Ontario come reports that Hungarian partridge are plentiful and already complaints are being received from farmers who declare that jack rabbits are girdling their trees. Similar complaints are common each year, although usually th rabbits do their worst later in the fall and winter months and the month of August is regarded as very early for them.

While it is too early to be definite there i severy indication that Ontario sportsmen will enjoy their best all-round shooting in many years.

There will be no open season on moose in Ontario in 1950, the Department of Lands and Forests announced. With the number of moose over the moose country of the north averaging less than one for ten square miles it is pointed out that an open season would concentrate hunters on those limited areas where the moose are abundant.

Consideration will be given to an open season for moose hunting only when the results of the field studies indicate suitably large contiguous areas carrying substantial numbers of moose, which can support a hunt without danger of serious depletion.

Williamsburg W. I.

The Williamsburg Women's Institute voted $25 to the United Nations International Children's Emergency Fund, after hearing Miss Beatrice Saddlemire's paper on the topic "Food and Agriculture Organization of the United Nations". Miss Saddlemire, convenor of Agriculture and Canadian Industries, developed the topic under the headings— What It Is, What It Does and How It Works. The headquarters for FAO is at Washington, D. C., U. S. A. F. A. O. was formally founded at Quebec, Canada in October 1945, the first of the new specialized United Nations agencies created after the war and has 58 member nations.

The president, Mrs. Donald Hess, read an article on the Itinerary of delegates of the Federated Women's Institutes of Canada who sailed on the liner Empress of France for Liverpool to attend the Associated Country Women of the World Conference at Copenhagen, Denmark September 10—19th.

It was announced that Dundas District will have a Conference in Health on the subject "What To Do Until the Doctor Comes" at Chesterville September 29, and Morrisburg October 3rd from 1.30 to 4.00 p.m. with the instructor being Miss Grace E. Hamilton, Women's Institute Branch and Home Economics Service, Toronto. A conference in Health for the Williamsburg Women's Institute on the subject "Home Care of the Sick" will be held in the I.O.O.F. Hall Nov. 6—10 with the instructor being Miss Helen B. Gardner, Toronto.

The Roll Call "Naming An Edible Cereal Grown in Canada" was answered by the members present. It was decided to have the ublic Speaking Contest for the Township School Pupils and the Bazaar again this year.

The Convention of the Eastern Ontario Women's Institute will be held in the Chateau Laurier, Ottawa October 10, 11 and 12. Mrs. Hugh Thompson will be the delegate with Mrs. Raymond McIntosh alternate.

Miss Saddlemire had a reading "The Garden" and conducted a flower rontest with the winners being Mrs. Claire Algire, Mrs. M. W. Locke and Miss Eva Myers.

Refreshments were served by Misses Beatrice Saddlemire, Ethel Deeks, Mesdames Hilda oJhnston, Ross Wingard, Merton Saddlemire, and Edgar McIntosh.

While inspecting a beaver dam in his territory, a conservation officer was attracted by a threshing sound among the cattails below the dam.

Investigation showed that the noise was caused by a sucker which was endeavouring to escape from a water snake. The snake had a firm hold on the snout of the fish and finally succeeded in dragging it up on shore where it was swallowed after the struggles of the fish ceased. The swallowing process took about five minutes.

The snake, after being killed, was examined by the district iologist, and it was found that the sucker measured over eight inches.

To date only one mudpout and no pike at all have been entered in the Fish and Game Club's big fish contest. We would like to see a lot more entries in these contests. But don't forget that you must be a member for 24 hours, before you are eligible to enter any fish or game.

FUNERAL OF WILLIAM K. (BILL) BARKLEY

Final tribute to the memory of the late William K. (Bill) Barkley of Williamsburg, was paid by many friends of the family attending the funeral held on Saturday afternoon from the family home in Williamsburg to St. Peter's Lutheran Church.

Mr. Barkley passed away at the General Hospital, Cornwall in his 45th year. Although not in the best of health for some time, his death came as a shock to all who knew him.

Born April 30, 1906, he was a son of Abram Barkley and his wife, the late Ethel Merkley. He was married to Alberta Bolton, who survives with one son Billie B. Barkley of Connisston, and two grandchildren. He is also sorvived by hi sfather, three sisters, Mrs. Duane McIntosh (Edna) of Williamsburg; Mrs. Ray Fuller (Freda) of Brockville; Mrs. Paul Rockson (Greta) of Lachine, Que.; five brothers, Sanford of Massena; Russell of Madrid, N.Y.; Leland of Olean, N. Y.; Mahlon of Ottawa; and Harold of Vancouver, B.C.

The funeral service at the home, church and graveside wa sconducted by the pastor, Rev. J. Neff whose text was from St. John 11th Chapt., 25th verse. The hymns sung during the service were "Oh God Our Help in Ages Past" and "O Thou From Whom All Goodness Flows". The pall bearers were Clifford Casselman Aden Casselman, Raymond McIntosh, Ralph Casselman, Parker Locke Keith Schell. Interment was made in Brinston cemetery.

Many beautiful floral tributes were placed about the casket all speaking their silent message of love and sympathy.

NOTICE

Beginning this Sunday (September 17th) we will not be making any deliveries on Sunday. Your co-operation is requested in ordering your week end needs for Saturday

MALE LEAF DAIRY
MORRISBURG DAIRY





CHOICE QUALITY—CREAM STYLE
AYLMER GOLDEN CORN, 15 oz. tin ..... 12¢

AYLMER CHOICE 4/5 OR UNGRADED
SWEET, TENDER PEAS, 15 oz. tin ..... 2 for 27¢

AYLMER FANCY CUT
GOLDEN WAX BEANS, 15 oz. tin ..... 2 for 29¢

AYLMER CHOICE MIXED
PEAS AND CARROTS, 15 oz tin ..... 17¢

AYLMER BOSTON BROWN
PORK AND BEANS, 20 oz. tin ..... 16¢

TOMATO OR VEGETABLE
AYLMER SOUP, 10 oz. tin ..... 10¢

AYLMER CHOICE
SLICED PEACHES, 15 oz. tin ..... 19¢

NEW CHOICE GOLDEN
BRIGHT'S HALVED PEACHES, 15 oz. tin ..... 17¢

NEW SEASON'S GENTLE PRESS
LIBBY'S FANCY TOMATO JUICE, 20 oz. tin ... 2 for 23¢

PACKED WITH PORK IN TOMATO SAUCE
LIBBY'S DEEP BROWN BEANS, 20 oz. tin ..... 17¢

TOMATO SAUCE—OLD FASHIONED CHILI SAUCE
CLARK'S PORK & BEANS, 15. oz tin ..... 2 for 21¢

TOMATO—VEGETABLE—SCOTCH BROTH
CLARK'S SOUPS, 10 oz. tin ..... 2 for 17¢

CLARK'S "OLD LONDON TOWN"
MINCEMEAT, 24 oz. tin ..... 25¢

TASTY APPETIZING
HEINZ TOMATO KETCHUP, 13 oz. bottle ..... 24¢

PREPARED IN TOMATO SAUCE
HEINZ COOKED SPAGHETTI, 15 oz. tin ..... 2 for 29¢

CREAM OF TOMATO
HEINZ SOUP, 10 oz. tin ..... 2 for 23¢

JUNIOR OR INFANTS
HEINZ BABY FOODS, 5 oz. tin ..... 3 for 25¢

FOR SPREADING OR COOKING
PARKAY MARGARINE, 1 lb. ..... 37¢

SALAD DRESSING
MIRACLE WHIP, 8 oz. jar ..... 26¢

IVORY MILD
IVORY SOAP, reg. bar ..... 10¢

ECONOMY SIZE
IVORY SOAP, large bar ..... 16¢

VALUES EFFECTIVE SEPTEMBER 15th to SEPTEMBER 22nd

NOTICE

Collection of Garbage

In future garbage placed out for collection will be collected each Monday West of Victoria and Union Streets. Tuesday all east of Victoria and Union, including these two streets. Where a holiday falls on a Monday, collection starts on Tuesday.

H. R. SCHELL, Clerk,

Morrisburg, 13 Sept. 1950.

COLIGAN PLUMBING PHONE 365 MORRISBURG

We don't believe in knocking the other fellow's business, but we handle nothing but first class plumbing fixtures, installed by first-class plumbers.

With prices going higher, we arestill able to quote these prices.

SPECIAL—2-PIECE TOILET, Complete	$33.50
Complete Built-in Bath, Lavatory and Compact Toilet	$193.00
Above outfit with Shower	$205.00
Same Outfit with Leg Tub	$157.00
Reg. No. 30 Range Boiler	$17.50
Kitchen Sinks from	$7.00 up

All Heating Estimates given FREE by heating expert.

We also carry Oil Burners, Duro Pumps and a complete stock of pipe and fittings in all sizes. We charge only for actual time spent on installation.

Have You Visited THE WALRICH HOTEL LATELY? in Morrisburg

REFRESH YOURSELF WHERE THERE'S COMFORT

Plumbing Is Our Business NOT A SIDELINE

NOT THE CHEAPEST BUT THE BEST!

- WE SELL IT.
- WE INSTALL IT.
- WE SERVICE IT.

GUARANTEED TO BE AS GOOD OR BETTER THAN ANY

20 Years of Customer Satisfaction

CENTRAL PLUMBING & HEATING CO.

24 Hr. Service — Our Work Guaranteed

E. FARQUHAR, Prop.

PHONE 208 — MORRISBURG

You will be delighted by its fragrance and flavour

"SALADA"

ORANGE PEKOE

ANNE HIRST
Your Family Counselor

A heartbroken man, consumed with remorse, pours out his grief to me today. After six years of married life, his wife was recently killed in an accident. Now, as he sits alone at night, he realizes how unhappy he made her through his neglect of the little things that mean so much to a woman.



"I was never unfaithful, Anne Hirst," he writes. "I was home almost every night. She handled all the money and had her own allowance. But I failed her miserably in one important thing—I never gave her any attention.

"I would come home at night, give her a peck on the cheek, and ask if supper was ready. Afterward, I'd sit and read a while, and go to bed. I never thought about her being alone all day, and needing to get out once in a while. I was just tired and didn't want to stir. I never talked over my business with her because I thought she wouldn't understand it.

"I didn't realize how much she was missing her friends, how all her days were dull. I guess I felt that because I paid the bills and supported her, I was doing my duty.

LONG - SUFFERING WOMAN

"She never complained, except now and then she'd say she felt like a piece of furniture in the house. I didn't even wonder what she meant. Once she asked, if I still loved her, why didn't I show it? And I had the nerve to tell her that romance doesn't last forever!

"I should have known better. She came from a very affectionate family. I remember seeing her father hold her mother in his arms when he came in—and I thought how silly that was. Her brothers and sisters were the 'kissing kind,' and it embarrassed me. I was loving enough when I was alone with her, but after we married I thought that was nonsense. I even told her one night how silly she was to expect it!

"I am overcome with guilt and self-reproach. Now that she is gone, I'd give all I have to see her here tonight. How I want to make up for all I know she missed! The house is an empty shell. I can't bear to come back to it . . . I know there is no hope for me. I only pray that now she understands and will forgive."

A LOST SOUL

* * *

* If other husbands are reading this today, I hope they will wonder how contented their wives are with their marriage.

* Are YOU failing your wife as this husband did? Will you sit alone one day and wish with all your heart you had shown how much you loved her and appreciated all she did for you?

* Few women there are who are not romantic to the end of their days. They cherish every loving word, each unasked caress. Their lives are regulated by your wishes, and all their days are spent in trying to please you. They will go without necessities, they will work beyond their strength, they will neglect their girlhood friends—just to make sure you are kept happy. All they ask in return is the daily assurance of your love, a pretty speech now and then, and that glint in your eye that tells them they are still "your girl."

* You love your wife, of course. Tell her so. And show it in all the little ways you know she appreciates. Then it will not be you who sits alone with your miserable remorse.

* TO "A LOST SOUL:" You can be sure that now your wife understands and forgives. Console yourself with this truth.

* Don't waste your energies now. Employ them actively in your daily life. Be thoughtful of your friends (and hers) and excel in your career. That will comfort you and keep your spirit unclouded by these useless hours of mourning.

* TO "MRS. C.": This lonely husband's neglect of his wife almost exactly parallels your husband's thoughtless attitude toward you. I hope you will see that he reads this today.

* * *

Spoil your wife while you still have her. Then you will not suffer the heartbreaking regrets that many a man feels—when it is too late. Anne Hirst is here to encourage you. Write her at Box 1, 123 Eighteenth St., New Toronto, Ont.

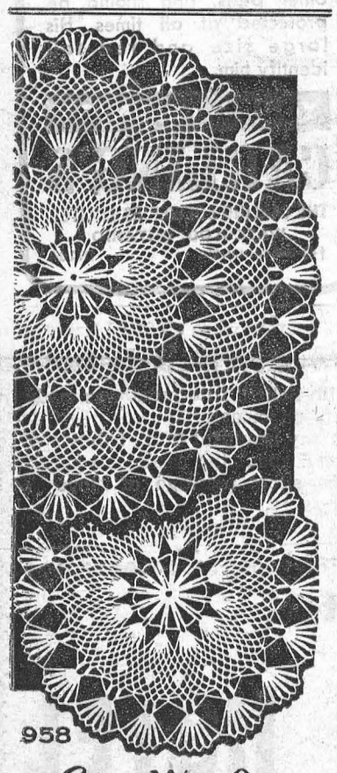

Laura Wheeler

These doilies take very little cotton—they're mostly done in chain loops. Use them for the table or for a new buffet set!

Simple-to-crochet doilies are quick to make. For fine or heavy cotton. Pattern 958; directions.

Send **TWENTY-FIVE CENTS** in coins (stamps cannot be accepted) for this pattern to Box 1, 123 Eighteenth St., New Toronto, Ont. Print plainly **PATTERN NUMBER**, your **NAME** and **ADDRESS.**

CROSSWORD PUZZLE

ACROSS

1. Stitch
4. Kind of worm (var.)
9. Headpiece
12. Dander
13. Spring up
14. Unity
15. Inventor's rights
17. Let in
19. Iron (symb.)
20. Small marine animal
22. Occupied
25. Wild animal
26. Alaskan town
29. Arabian cloth
30. Vapor
31. Vegetable exudation
32. Balloon basket
33. Nimble
35. Girl's name
36. Ethereal salt
38. Bugh
39. Clear
40. Paper measure
41. Body joint
42. Fabulous monster
43. Mountain in Maine
45. Either
46. High society
48. Mentionable
53. Flour receptacle
54. Pass through cautiously
56. Of us
57. Beseech
58. Stranger
59. Epoch

DOWN

1. Small swallow
2. Age
3. Rainy
4. Walking stick
5. Skill
6. Having a certain mental inclination
7. Exists
8. Close tightly
9. Making up
10. Keel billed cuckoo
11. Caress
16. Salamander
18. Force unit
21. Draft animal
22. Black snake
23. Degrade
24. Sharing
25. Exhaust
27. Ore digger
28. Growing out
30. Fish
31. Rosy
34. Hanging down
37. Radiate
41. Masculine
42. Mouths
44. Roman emperor
45. Hebrew measure
46. Diminish
47. U. N. secretary
49. Hail
50. Constrictor
51. Haul
52. Before
55. Man's nickname

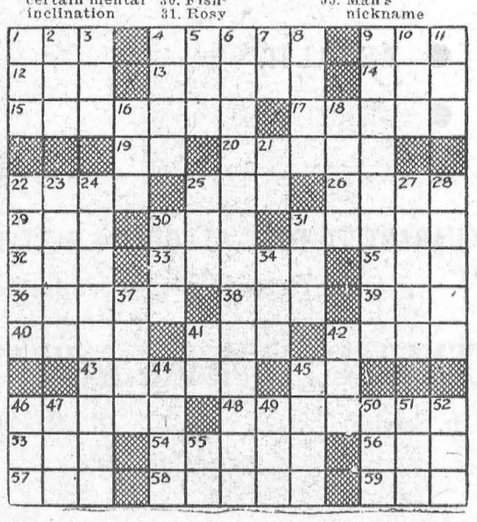

Answer elsewhere on this page.



"Now You Press The Middle Valve Down . . ."—Tiny Nancy Aughinbaugh is very attentive to a lecture on "How to Milk a Cow" by "Professor" Norman Gage Lyster. One purpose of the operation was the drawing of a sample of Bossie's milk for the dairy products competition at the California State Fair.

CHRONICLES OF GINGER FARM
by Gwendoline D Clarke

There is one thought uppermost in the minds of most people these days—the railway strike. It is a terrible thing—not only in fact but by implication. One wonders what hope there is of peace between nations if disputants in one country cannot come to an agreement among themselves. A strike is very much like a war in one respect—everyone suffers—and when it is all over it is questionable if anything has been gained, no matter which side comes out on top.

Around here we have suffered little more than inconvenience from the strike but already we are hearing first-hand stories occurring in remote districts. Truckers returning from isolated points report that it is practically impossible for a stranger to buy so much as a loaf of bread. In this district it is strange, during the night, never to hear a train whistle at all, nor the rumble of wheels on the track. And when we go down town during the day we notice as we cross the tracks that already the rails are red with rust, and dogs play around near the whistle stop where never a dog was seen before. Also as they approach the level crossing most people still brake their cars and look both ways to make sure no train is coming! Strange what habit can do. It looks crazy, of coarse, but on the other hand it is a good habit to hang on to. Better to stop a few times when it isn't necessary than to forget and not stop when it is necessary.

Another thing we don't like just now is the heat—or rather the humidity. Heat we can take in our stride but heat, plus humidity, is another story. And today is Children's Day at the Exhibition! The passing of the years has some compensation — at least we don't have to go through the ordeal of giving the youngsters a good time" at the Big Fair. But of course, we didn't think it was such a terrible ordeal when we had it to do. Kiddies do have such a wonderful time . . . or is the expectation the best part of it . . . and talking about it afterwards to their little friends? Maybe youngsters sort of lose prestige among their own crowd if they are not given this treat—that is, the ones within reasonable distance of Toronto. Actually, as far as having a good time is concerned I believe youngsters enjoy themselves just as much, if not more, at their own local fair. There they can be let loose to run with the gang. And many of them have a personal interest in local fall fair exhibits. Stand around near the school exhibits for awhile and it won't be long before you hear some youngster say in a shrill, excited voice—"See . . . that's what we did—that's our school that won first prize!"

Or watch the young competitors in the Calf Club . . . see the glow of pride in young Sammy's face when HIS calf gets the red ribbon. But we should remember the boy who doesn't win probably works just as hard with his calf—maybe just a few points made all the difference. That boy needs encouragement and understanding to forestall any feeling of bitterness. He must not be allowed to get the idea that the judging wasn't fair . . . that although he worked just as hard as Sammy—and to him his calf looked every bit as good yet someone has to be first by however small a margin—and next time it may be him. Competition is good for the purpose of a worthwhile achievement—it is also good as a means of developing good sportsmanship. So, if for some reason it is impossible for youngsters to have a day at the C.N.E. don't let them feel the bottom has dropped out of the universe—after the Big Fair comes the local fair—and that is something they are sure not to miss.

And now let's talk about flies! What a topic, you say! Well, I don't like them either—I loathe, hate and detest them. But I have found a way of coping with them. There is a new fly killer on the market—for barn use—which comes in powder form. You mix it with water and use as an ordinary spray—and it does not contain D.D.T. So I thought I would try it too. I mixed it double strength and used it in the woodshed. It worked all right. Now anyone can come into the kitchen unattended by a vanguard and rearguard of flies. The few that do come in are easily dealt with by using ordinary household spray — the other cannot be used in the house as it stains.

But here is a warning. Some people have tried this powder spray and find it doesn't work. There is only one explanation—they don't use enough of it. You must spray and spray until your arm is ready to drop off—or use a power sprayer. Give it a chance and it will work.

A BIG BRAIN DOESN'T MEAN YOU'RE A GENIUS

Does the size of the brain afford a true measure of mentality? Scientists are trying to find out, and so far their conclusions are that an oversize brain does not necessarily mean that the owner is a genius.

However, there is evidence that unusually small brains go with mental defectives. Dr. R. J. A. Berry, formerly Professor of Anatomy at the University of Melbourne, made thousands of skull measurements and found that mentally defective children had brains on the average 20 per cent smaller than normal.

The Average

Professor Berry also measured the skull size of living university teachers, students and criminals. The result, in average cubic centimetres of brain space was: Teachers, 1,524 cc.: Students, 1,507 cc.; Criminals 1,438 cc.

Largest brain recorded in medical history was that of Ivan Turgenev. This nineteenth-century Russian novelist had a brain weighing 74 ounces. Weight of an average man's brain is 48 ounces.

STUDY AT HOME

GRADE XIII

With the expert help of Wolsey Hall Correspondence Courses, you can now prepare for Senior Matriculation in your own home in leisure time while continuing day-time employment. Personal attention assured by a staff of 100 qualified teachers. Low fees, payable by instalments. Prospectus from G. L. Clarke, B.A., Director of Studies. Dept. OW13

WOLSEY HALL, HAMILTON

ISSUE 37 — 1950

New and Useful Too

Eliminates Blind Spot

Motorist gets 160 degrees of glance with "Wyd - Vue" mirror -- no more side blind spots, company claims. Mirror is a series of five optically true, nonglare mirrors, mounted in sulphur free rubber at scientifically correct angles, on a frame of 22 - gauge steel. Harmonizes with any interior; said to fit any car and easy to install.

* * *

Smoother Surfaces

A recent paint product, new to Canadian market is said "the connecting link between a poor surface and a perfect paint job." Painters and decorators, says Toronto importer, will find in this surfacing compound a permanent and swift adherent. It's said to be easily prepared, will not shrink, crack or sag, dries to a hardened surface suitable for sanding; can be applied simply with a brush or trowel. For covering wood trims, dents in sheet metal, joints in wall boards, nail holes; repairs textured walls, can be used as a cement to reset tiles.

* * *

Repels Rain

Coating windshield or any glass, plastic or fused quartz surface with a film, FC-10 is claimed to prevent rain (as well as dust, oil and sea water) from sticking to surface; said to improve vision at least 80%. Substance is said stable under all conditions, nonirritating, nonpoisonous and noncorrosive; its effect lasts for weeks, maker claims. Half - pound kit is sufficient for 10 windows.

* * *

Jet Dishwasher

Latest automatic dishwasher handles dishes, glassware and silverware for six persons. Supply of water shoots onto the dishes in machine's action, from an electrically heated booster tank at 180 degrees. All parts of the dishes are struck, with refuse falling to a removable strainer at the bottom of the tub. Said to be clean and give two hot rinses in 9¾ minutes using seven gallons of water.

* * *

Office in a Desk

The dignity of a private office can be obtained by using this desk-office unit. The backs of the L-shaped desk are extended upward to form glass office partitions. Total space taken by the unit is 47 sq. ft. with 2 ft. 6 in. allowed for aisle. Unit materials include wood, steel, glass and linoleum or high-pressure laminate. Models come with two - shelf bookcase and filing cabinet; can accommodate drafting or typing.

* * *

Shuffles Cards

Time - saver for eager Canasta fans is card box which shuffles and cuts cards 40 different ways in one operation, according to maker. Two adjustable arms do the job, accommodating two or three decks at once.

* * *

Hedge Shears

Labor - saver for gardeners is portable electric trimmer said to have a long - lasting motor; vibrationless chain action and two-sided cutting. Special equipment for the new tool includes an extension handle of aluminum tubing with special connectors attached to rear of the motor housing for reaching tops of ornamental trees and tall hedges.

* * *

Cheese Changes

A Netherlands cheese factory is manufacturing a new cheese product, to be marketed in many shapes, and some to be compressed into tablet form. Product is said to have very high caloric value, keeps well in polar or tropical regions.

ACHES AND PAINS OF

COLDS



HERE'S QUICK COMFORT!

And the **RELIEF IS LASTING**

There's *one* thing for the headache . . . the muscular aches and pains that often accompany a cold . . . INSTANTINE. INSTANTINE brings really fast relief from pain and the relief is prolonged!

So get INSTANTINE and get quick comfort. INSTANTINE is compounded like a prescription of three proven medical ingredients. You can depend on its fast action in getting relief from every day aches and pains, headache, rheumatic pain, for neuritic or neuralgic pain.

Get Instantine today and always keep it handy



Instantine

12-Tablet Tin 25¢

Economical 48-Tablet Bottle 69¢

WAKE UP YOUR LIVER BILE—

Without Calomel—And You'll Jump Out of Bed in the Morning Rarin' to Go

The liver should pour out about 2 pints of bile juice into your digestive tract every day! If this bile is not flowing freely, your food may not digest. It may just decay in the digestive tract. Then gas bloats up your stomach. You get constipated. You feel sour, sunk and the world looks punk.

It takes those mild, gentle Carter's *Little* Liver Pills to get these 2 pints of bile flowing freely to make you feel "up and up." Get a package today. Effective in making bile flow freely. Ask for Carter's *Little* Liver Pills. 35¢ at any druggists.

Yippee! DOUGHNUT TWISTS

Raised light and tender with new fast DRY Yeast!

● There's a new twist in doughnuts—a new thrill in all your baking! Say goodbye to perishable yeast—Fleischmann's Royal Fast Rising Dry Yeast keeps full strength *until* you use it—fast-acting *when* you use it. Get a dozen packages—it keeps in your cupboard!

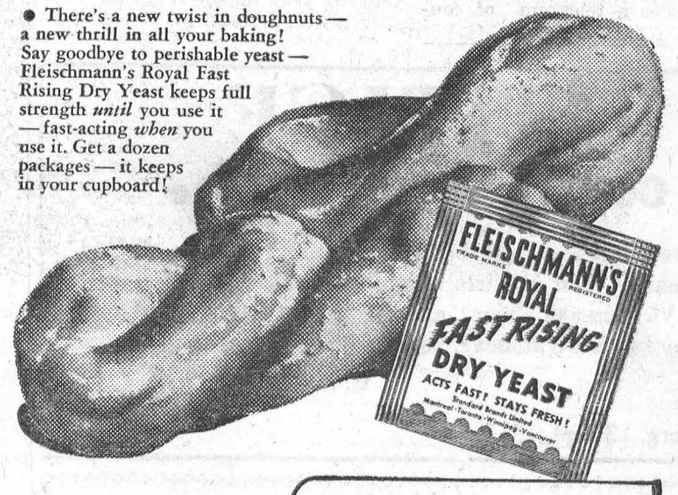

DOUGHNUT TWISTS

● Scald ½ c. milk, ½ c. granulated sugar, 1½ tsps. salt and ⅓ c. shortening; cool to lukewarm. Meanwhile, measure into a large bowl ½ c. lukewarm water, 1 tsp. granulated sugar; stir until sugar is dissolved. Sprinkle with 1 envelope Fleischmann's Royal Fast Rising Dry Yeast. Let stand 10 minutes, THEN stir well.

Add cooled milk mixture and stir in 2 well-beaten eggs and 1 tsp. vanilla. Stir in 2 c. once-sifted bread flour; beat until smooth. Work in 2¼ c. (about) once-sifted bread flour. Knead on lightly-floured board until smooth and elastic. Place in greased bowl and grease top of dough. Cover and set in a warm place, free from draught. Let rise until doubled in bulk. Punch down dough and roll out into a rectangle, ½" thick; loosen dough; roll again to ½" thickness. Cut into strips 7" long and ½" wide. Fold strips in half, twist, then pinch ends together. Arrange, well apart, on lightly-floured cookie sheets; grease tops. Cover and let rise until doubled in bulk. Carefully lift, a few at a time, into shortening that has been heated to 365°—hot enough to brown a cube of day-old bread in 60 seconds. When under-sides are browned, turn and cook second sides. Carefully lift from fat and drain on absorbent paper. Coat with a mixture of fruit sugar and cinnamon or brush hot doughnuts with the following syrup: Heat, stirring until the sugar dissolves, 1 c. granulated sugar, ¼ c. butter or margarine and ¼ c. water; simmer 5 mins., then stir in 1 tsp. vanilla; keep hot over boiling water—if syrup becomes too sugary, stir in a little boiling water and heat to boiling point. Yield—3 dozen doughnuts.

Note: Dough may be cut with an orthodox doughnut cutter; fry the doughnuts and the "holes".



.. Fall Fair Time In Ontario ..

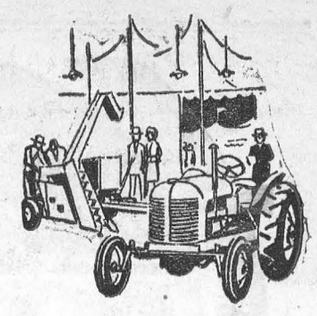



"THE SCHMALTZ AND LINA PICKLEHEIMER BAND" OF NEW DUNDEE PROVIDED EXCELLENT AMUSEMENT AND SOME UNEXPECTEDLY GOOD BAND MUSIC AT THE ZURICH FALL FAIR.



J. A. Blackburn, hardworking Secretary-Treasurer of the Dresden Agriculture Society, lined up a fine program for Dresden's 78th annual fair, but saw very little of it.

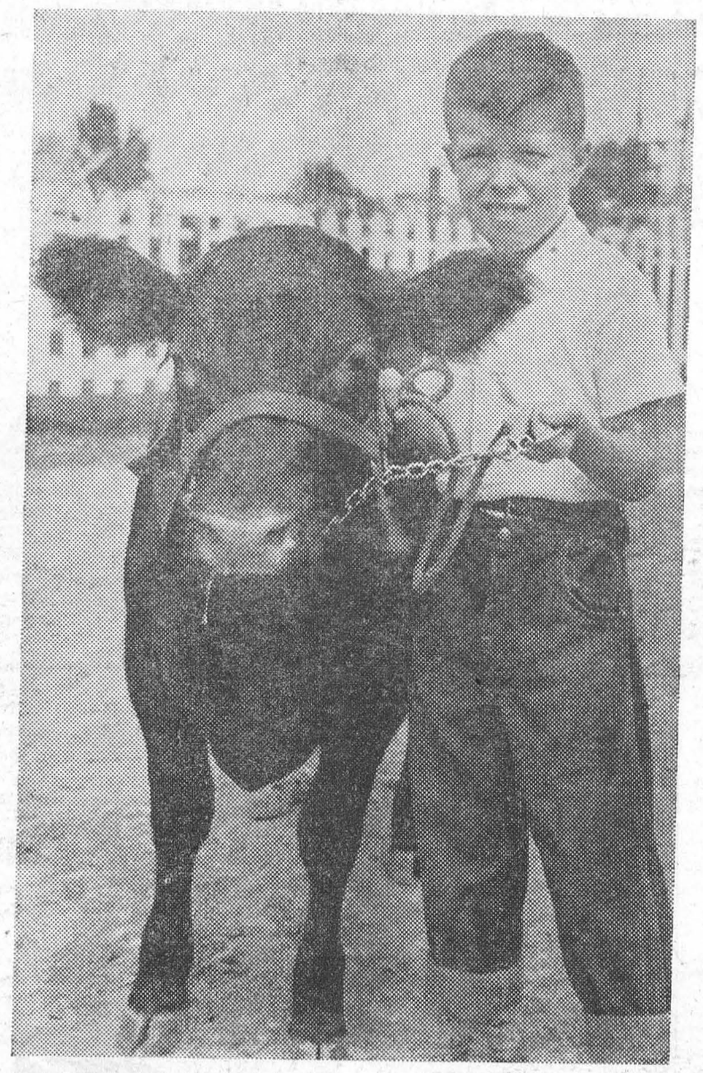

John Jack, R.R. 1, Elberts, first prize winner in the Short Horn Calf, "Dover-Chatham Calf Club," at the Dresden Fair.

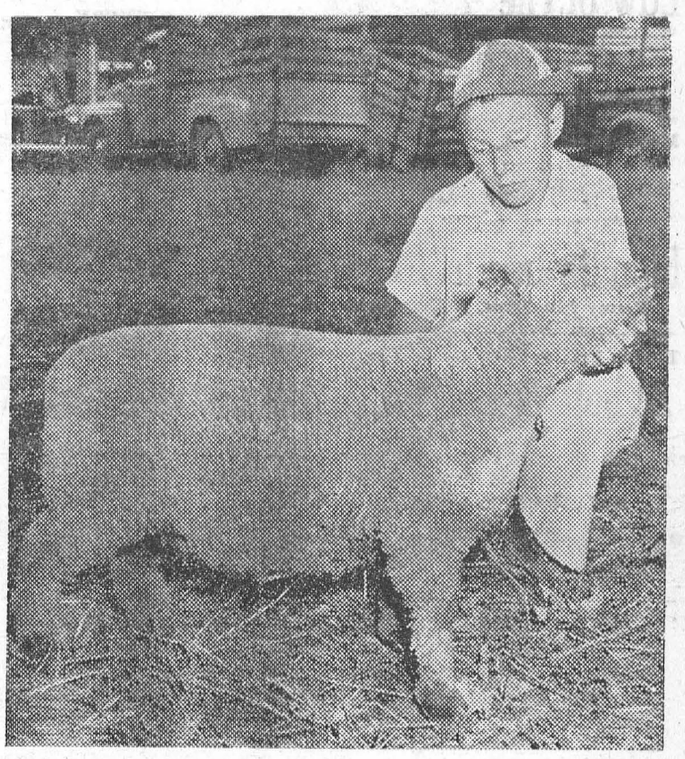

Bill Knights, R.R. 1, **Null,** showing Southdown Ewe Lamb, at the Dresden Fair.

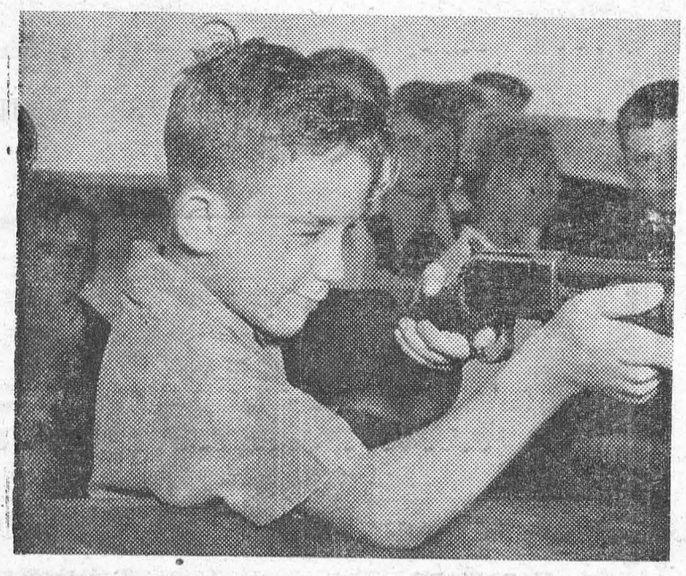

John McEachern takes a bead on the bullseye at the shooting gallery at the Zurich Fair.

THE PICTURES SHOWN ON THIS PAGE
Were Taken By The
Molson's
PHOTOGRAPHER
AS A PUBLIC SERVICE



Elden Griffin, R.R. 1, Wallaceburg. First prize Senior Short Horn Heifer, "Dover-Chatham Calf Club", at the Dresden Fair

MOTORISTS!

At Sundown-

SLOW DOWN

ONTARIO DEPARTMENT OF HIGHWAYS
GEO. H. DOUCETT, *Minister*

1 Used Farmall H Tractor; 1 Used McCormick W-4 Tractor; 1 Used Case Model S Tractor; 1 Used W-30 Tractor; 1 Used Fordson Tractor; 1 Used A-C Model C Tractor; 2 New Farmall A Tractors; 1 New Farmall Cub Tractor, 1 New Farmall C Tractor, 1 Used McCormick No. 12E Ensilage Cutter, 1 Used M.-H. 16" Ensilage Cutter; 1 Used Deering Corn Binder, 2 Used McCormick Corn Binders, 1 Used Case one-row Corn Picker, 2 New A-7 McCormick Ensilage Cutters.

Ross H. BECKSTEAD

WILLIAMSBURG, ONTARIO

CAMEO THEATRE

FIRST EVENING SHOW STARTS AT 7.30 P.M.
MATINEES ON SATURDAY AT 2.30 P. M.

Thurs.-Fri.-Sat.—
INDIAN SCOUT
George Montgomery, Ellen Drew
Law of The Barbary Coast
Gloria Henry, Stephen Dunne

Mon., Tues., Wed.—
Shockproof
Cornel Wilde, Patricia Knight
Blondie In The Dough
Penny Singleton, Arthur Lake

Thurs., Fri., Sat.—
Abbott & Costello In The Foreign Legion
Bud Abbott, Lou Costello

FOTO NITE
THE SHOW WITH THE
● BIG CASH OFFER
EVERY
● TUESDAY (Attendance Night)
AND
● WEDNESDAY (Stage Show)
NEXT OFFER:
$110
NOTE:
If you attend theatre on Tuesday Nite, make sure to sign an attendance card available from doorman and be eligible for Wednesday night Casn Offer.

We carry in stock:
REFRIGERATORS, ELECTRIC STOVES, OIL HEATERS, COAL STOVES

FARM MACHINERY
Tractors — Plows — Manure Spreaders

SPECIAL
1 5-H.P. GARDEN TRACTOR AT A REASONABLE PRICE

ALL ELECTRICAL SUPPLIES
GIBSON REFRIGERATORS, STOVES, WASHERS
J. D. DAIN and Co.

Don't Buy Feed



...BUY RESULTS

Ask for "MIRACLE" CHICK STARTER



M46-21

GOOD CITIZENSHIP IS A LOT OF LITTLE THINGS

GOOD CITIZENSHIP
is a lot of little things



LET'S BE GOOD NEIGHBORS

Few things in life are so deeply appreciated as the friendly spirit that exists among neighbors. It is one of those things that make life happier. And it can work miracles for the stranger in your community . . . it can make him feel at home; glad that he lives there. Extend a welcome to the newcomer . . . see that he meets your friends and becomes one of them. The spirit of neighborliness is one of the true foundations of "Good Citizenship".

BRADING'S
Capital Brewery Limited,
Ottawa

This series of advertisements is planned to help make your community the best place to live in.

IT'S SMART ... IT'S NEW

Newest HOOVER and lowest priced . . . trim, handsome, compact. Cleans by powerful suction . . . automatically ejects the dirt it collects. Sold complete with set of efficient cleaning tools.

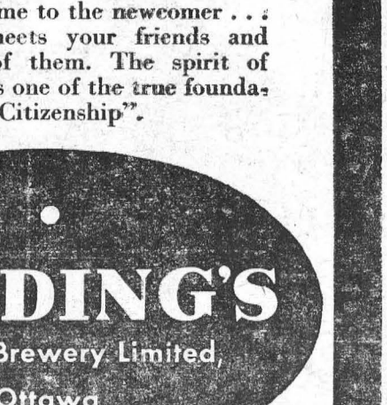

THE NEW
HOOVER
CYLINDER-TYPE CLEANER

DROP IN OR PHONE FOR A DEMONSTRATION

OF THIS HOOVER

N. McGILLIS HARDWARE

MAGAZINES

M. A. CAMPBELL
Subscription News Service
Phone 35?

Special Bargains Now Available

15-8p.

NOTICE

SEVERAL LOADS OF CINDERS — available for fill.
PHONE 71,
Morash Foundry Ltd.
32-3c.

Calfhood Vaccination Notes

TO THE FARMERS OF DUNDAS COUNTY

ARGUMENTS AGAINST CALFHOOD VACCINATION

No legitimate reason can be given for discontinuing the practice of calfhood vaccination. Approximately a million calves have been vaccinated to date and only in a few instances have complaints been voiced These may be summarized as follows

(1) A few breeders have claimed that calves vaccinated at six to nine months of age may not conceive readily when they reach breeding age. This argument does not withstand the practical test: a careful survey has revealed that this is not true. At no time has the failure to conceive been due to calfhood vaccination.

(2) There are those who still maintain that it is dangerous to vaccinate calves with a living vaccine when the herd is blood-negative— that is, listed or under listing This statement is entirely without foundation, because we have learned by experience that calfhood vaccination has been practised and vaccinated calves maintained in the same building as the blood-negative adult animals, without any evidence of spread of the disease.. Since Strain No. 19 is not a transmissible strain, no owner or breeder should hesitate to use it on each and every heifer calf.

(3) It has been said that the degree of protection afforded by the vaccination procedure diminishes after the first and second gestation. Here, an owner may re-vaccinate if the infection rate in his herd is high. However, the interval of time which elapses between calfhood and maturity in an animal is usually sufficient for the owner to build up a Bangs-resistant herd (May 2nd, 1950—A. L. MacNabb, Principal Ontario Veterinary College).

Dundas County Federation of Agriculture
ERIC CASSELMAN, President. DON ROBERTSON, Sec'y.

PICADILLY
Theatre Williamsburg

THURS., FRI., SAT., SEPTEMBER 14—15—16—
TIGHT LITTLE ISLAND :—It's the season's biggest laugh show. Starring Joan Greenwood, Basil Radford and James Robertson Justice. ALSO
LAW OF THE LASH:— His cracking whip brought justice to the West. Starring Mary Scott, Al "Lash" La Rue and Al "Fuzzy" Knight.

MON., TUES., WED., SEPTEMBER 18—19—20—
THE GREAT SINNER:—A new romantic team in a dramatic smash. Starring Ava Gardner, Ethel Barrymore, Agnes Moorehead, Gregory Peck, Melvyn Douglas and Walter Huston. ADULT ENTERTAINMENT.

THURS., FRI., SAT., SEPTEMBER 21—22—23—
CHICAGO DEADLINE:—A drama. Starring Donna Reed, June Havoc, Irene Harvey, Alan Ladd and Arthur Kennedy. Also on the same program the following short subjects: "Mardi Gras" and "Little Cut-Up".

COMING SOON: "THE HEIRESS" and "THAT FORSYTHE WOMAN"

FUNERAL AND AMBULANCE SERVICE
TRAINED ATTENDANT IN CHARGE
G. LEONARD KECK
Phone 130 Day or Night Morrisburg, Ont.

Get Rid of The Rats

ATOMIK RAT KILL comes in powder form. No Fuss, No Muss, always ready for use. Per pkg. 50c
RAT-NIP, the old reliable rat exterminator. In tubes. Very Effective 35c
ATOMIK MOUSE KILL— Easy to use and good-bye mice— Per pkg. 35c
ALSO RAT AND MOUSE TRAPS — PRICES RIGHT

WINDOW GLASS
Now is the time to get that window in shape for the cold weather We can take care of your needs no matter what size glass is required. Give us a call.

R. H. Bradfield & Co.
HARDWARE PHONE 10
Agents for Frigidaire

TRY LEADER "WANT ADS".

Girls Wanted

AGED 16 to 25

TO LEARN KNITTING OR LOOPING

Apply in person to

MORRISBURG HOSIERY CO.

Morrisburg, Ont.

M. A. CAMPBELL

General Insurance

Phone 357 Morrisburg

Graham Froats

FIRE, WIND, HEALTH & ACCIDENT, CO-OP AUTO, and CO-OP LIFE

INSURANCE

Telephone 614 r 6

Williamsburg Ontario

ARTHUR FLYNN

BARRISTER, Etc.

MORRISBURG ONTARIO

"THE SERVICE OF SIGHT"

J. MILES WHITTAKER

Optometrist

MORRISBURG -:- ONTARIO

Specialist in Correcting

DEFECTIVE VISION AND EYESTRAIN

Office Hours

9 to 12 noon; 1.30 to 5.00 p.m.

Saturdays, 9 to 12 noor.

Evenings by Appointment

Telephones:

Office 18W Residence 16

HAVE YOUR EYES EXAMINED AND SAVE YOUR VISION

RAYMOND H. ARMSTRONG

Barrister, Solicitor, Notary, Etc.

Office Phone 24 — Residence 27

MORRISBURG - ONTARIO

EX-SERVICEMAN'S

24-HOUR

TAXI & AMBULANCE SERVICE

PHONE 181

For Prompt and Courteous Service

EVERY PASSENGER INSURED

SPECIAL RATES ON

Funerals, Weddings, and

Out of town Trips

2 CARS—NO WAITING

DRIVERS:

Bruce Casselman

Arthur Casselman

Elmer Jannack

Day or Night

Taxi Service

MORRISBURG, ONTARIO

Phone St. Lawrence Hall, or

Residence 611—15

Skinny men, women gain 5, 10, 15 lbs.

Get New Pep, Vim, Vigor

What a thrill! Bony limbs fill out; ugly hollows fill up; body loses its sickly, "bean-pole" look. Thousands praise Ostrex, weight-building tonic. Enriches blood; aids appetite, digestion, so food gives you more pep, nourishment, puts flesh on bare bones. Don't fear getting *too* fat. Stop when you reach weight you desire. Introductory size *only* 60¢. Try Ostrex Tonic Tablets for new pounds, new pep, vim and vitality, today. At all druggists.

WILLIAMSBURG

To Mr. George B. Wingard on the occasion of his birthday on Tuesday September 13th, Many Happy Returns. With Mrs. Wingard they were entertained to a dinner at 6 o'clock at the home of Mr. and Mrs. Ross Wingard to mark the occasion.

Mr. and Mrs. John O'Shaughnessy of town observed their 43rd wedding anniversary quietly at their home on Tuesday, September 11th. We join with their many friends in extending congratulations and best wishes.

Mr. and Mrs. Hugh McIntosh of town celebrated 35 years of married life quietly at their home on Friday, September 8th. We join with their legion of friends in extending congratulations and good wishes, and the best of everything in the years to come.

During recent weeks several large groups of relatives and friends have gathered at the Thompson cottage on the St. Lawrence east of Morrisburg. The largest was the Thompson-Johnston family re-union at which 63 persons were present from Brockville, Prescott, Iroquois, Brinston, Pittston, Merrickville, Winchester, Ottawa and Williamsburg, Ontario, and from Waddington and Lisbon, New York. This was the first gathering of its kind for these families and the happy occasion was closed by hymn singing. These gatherings marked the season of the 25th anniversary of Mr. and Mrs. D. Hugh Thompson, which took place Septem ber 9th, 1925 and also to celebrate the birthday of Edmund H. Thompson, which occurred September 13, 1864.

Mr. and Mrs. Kenneth McIntosh, Mr. and Mrs. Ewart McIntosh and son Cameron, all of Kitchener, Ont., spent the week end at the home of Mr. and Mrs. Rufus McIntosh and family. Miss Doris Mcintosn accompanied them to her home here after spending the past month visiting at the McIntosh home at Kitchener.

Many friends join us in extending the best wishes and congratulations to Mr. Edmund H. Thompson for many happy returns of his 86th birth day which he celebrated on Wednesday, September 13th. Mr. Thompson is enjoying good health, does considerable reading each day without the aid of glasses, and takes a lively interest in local happenings. We hope he may have the opportunity to enjoy many more birthday anniversaries.

Mr. and Mrs. Strader McIntosh are leaving on Saturday on a motor trip to the West, visiting en route with their daughter, Mrs. John W. L. Tully and Mr. Tully at Portage La Prairie, Man.; Dr. and Mrs. Aden McIntosh at Medicine Hat, Alta.; and Mr. and Mrs. J. E. Muzik at Lang, Sask.

Donald McIntosh returned to Toronto on Sunday after having spent a holiday at his home here.

Mrs. Nettie Haggerty of town is spendisg several days in Cornwall with her daughter and son-in-law Mr. and Mrs. Eckford Johnston.

Mr. and Mrs. Lawrence Algire of Wales and Mr. and Mrs. Arthur Hutt of Winchester were recent guests in town at the home of Mrs. Bella Algire.

Mrs. George Clement of Lisbon, N. Y., and her daughter and son-in-law, Mr. and Mrs. William Hull of Cleveland, Ohio, were guests in town recently with the former's parents, Mr. and Mrs. Edmund H. Thompson.

Mr. and Mrs. Ivan Whittaker and family of Cornwall were at the home of Mr. and Mrs. John Whittaker, the former relieving Mr. C. H. Dewland delivering on the bread route in this community, while Mr. Dewland with Mrs. Dewland were on a well-earned two weeks holiday.

Mr. and Mrs. Bernice Strader on a pleasant motor trip attended the Toronto Exhibition.

Mr. and Mrs. Basil Watson and children of the Sixth Concession left on a motor trip for Portage La Prairie, Man., to visit with the former's brother.

Rev. Gerald Fee, Mrs. Fee and Bobby spent a couple of days last week at Whitby, where the former attended a Convention on Evangelism in connection with the work of the United Church of Canada.

Mr. and Mrs. Edwin McIntosh enjoyed a motor trip to Toronto this week where they attended a Convention on Agriculture.

Mrs. Garnet Weegar of town and Mrs. Ralph McMillan spent Wednesda ylast in Ottawa.

Mr. and Mrs. Alfred M. Casselman sons Billie and Ronald of Dunnville Mrs. Isaac Barkley of Port Hope, Mr. Lyle Casselman of Toronto, were guests during the week end here with Mr. and Mrs. Claude Casselman and with Mr. and Mrs. Casselman, all attended the funeral of their brother in law, the late Ingram Smith of Regina, held at Ottawa from the home of the latter's daughter, Mrs. D. Stewart. Mr. Smith passed away at a Regina hospital after a brief illness when he suffered a heart attack. The sincere sympathy of this community goes out to Mrs. Smith (Vaughn Casselman) and to their only daughter, Mrs. Douglas Stewart, Ottawa.

Mr. and Mrs. Ed. Casselman are spending several days at Westmeath with Rev. Lawrence Smith and Mrs. Smith.

Misses Betty Strader, Reg. N. and Shirley Strader left on Monday for North Bay where the former will resume her duties at the General Hospital there. Shirley will take a course at the Normal School there.

Misses Dora and Lucy Merkley, R. N. of Brockville spent Saturday after noon here at the home of Mr. and Mrs. David Short.

Mr. Leonard Barkley of Massena, N. Y., was a guest here with his brother Abram Barkley and attended the funeral of the late William K. Barkley here on Saturday afternoon.

Mr. George Dickey of Marathon, on holiday visited here on Monday at the home of his cousins, Mr. and Mrs. Strader McIntosh.

Word was received of the death of Mr. S. J. Lychgoe of Bueen's Village, N. Y., who passed away Sept. 3.

Mr. and Mrs. George Luffman of Verdun, Que., were visiting H. M. Buchan and Mr. and Mrs. David Shaw and son David Jr., on Tuesday of this week.

Guests during the week end with Mr. James Cunningham and Mrs. Lyle R. Hess were: Mr. Lyle R. Hess of the S.S. Easternshell, Mr. Leonard Barkley, Mr. and Mrs. Gerald Hartford, Mr. and Mrs. Stanley Halbrook and son Billy, all of Massena, N. Y.; Mr. and Mrs. M. W. Barkley and sons Ronnie and Stephen of Ottawa.

AULTSVILLE

Mrs. Eva Kittle attended the New ington Fair.

Mrs. Bryce Swerdfeger and sons Garth and Lester of Archer spent Saturday with her parents, Mr. and Mrs. Charles Hanwell.

Mr. and Mrs. A. C. Fetterly of Cornwall and Mr. and Mrs. Harry Thomas and family of Montreal were Sunday callers at the Reddick home.

One more landmark has gone in the form of a large maple tree on Front Street, west of G. A. Wells' garage. One by one the big old Canadian Maples have to be cut down owing to decay. We think there should be more planted in their place to help beautify the town.

Mr. and Mrs. Frank Fetterly, Mrs. James O'Shaughnessy and Mrs. Everett O'Shaughnessy attended the golden wedding of Mr. and Mrs. Charlie Herriman at Elma on Tuesday evening.

His many friends will regret to learn that Mr. Wes. Reddick has been in ill health for some time.

Mrs. Ella Barkley of Waddington, N. Y. is visiting her sister, Mrs. W. Reddick and Mr. Reddick.

Mr. and Mrs. Henry Otomans have returned to their home in Warren, Ohio, after a pleasant visit with the latter's sister, Mrs. Ivan Dougherty and Mr. Dougherty and other friends and relatives.

Mrs. Agnes Gove and Mrs. May Hollister of Osnabruck Centre spent last Saturday with Mr. and Mrs. Preston Rombough.

Miss Doris Kittle of Brockville spent Sunday at the Reddick home.

Mr. and Mrs. Byron Gordon of Cornwall called on Sunday at the Reddick home.

Mrs. Roy Cunningham of Archer was a recent guest of Mrs. Gertrude Weagant.

Mr. and Mrs. Arthur Gallinger of Cornwall called on Sunday at the Reddick home.

Mrs. James O'Shaughnessy spent the week end at Cedar Grove with Mr. and Mrs. Raymond Dafoe and Mr. and Mrs. Ross Dafoe and family.

Mr. James Rutley of Regina was calling on friends here last week.

Mrs. Hilda Cramer spent a couple days last week with friends in Montreal.

Mrs. Leila Bouck and son Hugh have returned to their home in Montreal after having spent the summer at their cottage along the St. Lawrence.

Mrs. Parsons was in Montreal for a few days last week.

Guests last week at the John Hick ey home were: Mr. and Mrs. Walter Hickey and John and Mr. and Mrs. Elwin Hiokey and Mao, all of Cornwall.

Mrs. Ella Winters of Montreal is visiting friends in this vicinity.

Mr. and Mrs. Claude Barkley spent a few days last week in Canton, N. Y.

NATURE UNSPOILED



YOURS TO PROTECT

The SPARROW HAWK is the common small falcon you see in all settled areas. He is handsomely marked in reddish-brown, black, slate-blue and white. He feeds on mice, grasshoppers, and various other pests. A beautiful bird, he deserves full protection.

YOURS TO ENJOY

CARLING'S

THE CARLING BREWERIES LIMITED

WATERLOO, ONTARIO

† © 1945 CARLING'S D110E



"Look—I've bought another day of our '51 vacation"

This happy couple have found a way to enjoy an extra-special holiday *every year*. How? They set enough money aside, each payday, in a B of M savings account to cover the expenses of one vacation day. This way, they avoid any last minute worries about ready cash. What's more — they don't have to compromise by cutting down their holiday or going to a second-choice spot.

START BUYING *YOUR* '51 VACATION *NOW*

AT THE B of M—

ONE DAY AT A TIME

Make sure you'll have all you need to do everything you want... don't let short funds spoil your fun. It's far easier — and surer — to provide for your next vacation this 'savings' way. Buy one day of your 1951 holiday *this payday* . . . Open a "Sunshine Account" at your nearest B of M branch.

"MY BANK" TO A MILLION CANADIANS B of M

BANK OF MONTREAL

Canada's First Bank

Morrisburg Branch: KENNETH MacLUCKIE, Manager
Williamsburg (Sub-Agency): Open Mon., Wed. & Fri.
Iroquois Branch: WILBUR FOWLER, Manager
Wales Branch: MILTON RAYNER, Manager
Open Tuesday, Thursday & Saturday
Aultsville (Sub-Agency): Open Mon., Wed. & Fri.

WORKING WITH CANADIANS IN EVERY WALK OF LIFE SINCE 1817

D131R

Building Time

Try our products and prices. We have a good stock of lumber, roofing, siding, Insul-board, Donna-cona, Ten-Test, Gyproc and Beaver Board. Floorinfg and muuldings, fibre glass and rock wool insulation. Just the material you need for your job.

DOORS — Combination, panel and non-panel, also common screen doors.

Plywoods, masonite and tile for bath and kitchen walls. Frames and sash, and screens made to order, with very little delay.

Hardware, locks, hinges, all kinds of screening, glass, putty, paints, varnishes, brushes, boiled oil and turpentine, roof coating and caulking cement.

GIVE US A CALL—WE DELIVER PROMPTLY

BLACK LUMBER COMPANY

MORRISBURG, ONTARIO PHONE 222

LUMBER, TIMBER, MOULDINGS, Etc.

Two Names that MEAN Something

C. C. STUBBS & CO.

DEPENDABILITY

L. D. WELLS, Prop.

WORKMANSHIP

Authorized Dealer for "Rock of Ages" and the Best Imported Granites"

Cemetery Lettering promptly attended to at reasonable rates.

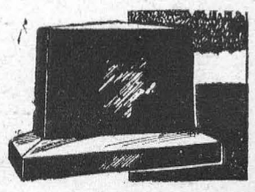

MORRISBURG. ONT.

P. O. Box 390 Phone 304

THE FARM FRONT
by John Russell

As a rule this column deals with what I might call the more sober aspects of farming—hints and advice on how to do this and that, on how to increase production or avoid losses. But practically all of this involves more or less of the curse of Adam, which is to say hard work. But, as the old-time comedian used to say, "Today the program is going to be different."

* * *

Just as the kids start counting the days till Christmas along about December 1st, there are thousands of farmers who, all through the labor of harvest are looking forward, almost as eagerly, to THEIR big day. That day, naturally, is the one when—with the crops all safely sold or stored—they dig out the battered old hunting togs, oil up the trusty shotgun or rifle, and set off in search of game, and the fact that they probably work far harder in that search than they ever did on the farm has, of course, nothing to do with the case.

* * *

So here follows certain information which, to the uninitiated will look like a mere list of dates but which, to the hunter, will be of keen interest. And this information, as released by the authorities, starts off with the news that in Ontario there's no open season for MOOSE, which is hardly news. As for DEER, here's the dope.



October 2nd to November 25th: North of the northern-most east-west line of the Canadian National Railway from the Quebec boundary to the Manitoba boundary.

* * *

October 16th to November 25th: South of (above) and north of a line west from the Quebec boundary at the south-east angle of Brethour township to Highways No. 11 at the south boundary of Hilliard township, north along Highway No. 11 to Englehart, west to the line of the Canadian National Railway along the road to Westree, south along the line of the Canadian National Railway to the west boundary of Beulah township, south to the north-east angle of Cascaden township, west to the north-west angle of township 120, south to the south-west angle of township 120, west to the Little White River at the south boundary of township 169, north along the east branch of the Little White River, Kindiogami River, Lake Kindiogami and the west boundaries of townships 3B and 4B to the north-west angles of township 4B, west to the south-west angle of township 5F, ship 7F, and west to Lake Superior at the south-west angles of block 29, range 15.

* * *

November 1st to November 25th: South of (6) and north of the Mattawa River, Lake Nipissing, French River and the north shore of Georgian Bay and the North Channel and including Cockburn, Great Cloche and Philip Edward Islands.

* * *

November 10th to November 25th: Manitoulin Island, St. Joseph Island and all islands in Manitoulin District except Cockburn, Great Cloche and Philip Edward Islands.

* * *

November 6th to November 18th: The Districts of Muskoka (except the townships of Medora and Wood), that portion of Nipissing south of the north shore of the Mattawa River and Trout Lake and the north boundary of the township of West Ferris, and Parry Sound (except those portions of the townships of Carling, Harrison, Shawanaga, Wallbridge west of No. 69 Highway), and the counties of Carleton, Dundas, Frontenac (except Howe Island) Glengary, Grenville, Haliburton, that portion of Hastings north of No. 7 Highway, Lanark, Leeds, Lennox and Addington, that portion of Ontario north of and including Thorah township, Peterborough, Prescott, Renfrew, Russell, Stormont, Victoria.

* * *

All other portions of the Province will be closed for deer hunting unless subsequent regulations are promulgated.

* * *

Now for the feathered game; and here are the open seasons in Ontario for migratory birds—all dates being inclusive.

* * *

Ducks, Geese, Coots, Gallinules and Rails—North and west of the line of the Canadian National Railway from Parry Sound through Scotia, Golden Lake, Renfrew and Arnprior to the boundary between Renfrew and Carlton Counties, thence along this boundary to the intersection of the Quebec boundary in the Ottawa River, and including Manitoulin District—September 14 to November 7.

* * *

South and East of the above line —October 7 to November 30.



Geese in Essex County Only—November 7 to December 31.

* * *

Woodcock—October 2 to November 8.

* * *

Wilson's Snipe—October 2 to November 1.

* * *

IN CONCLUSION, JUST ANOTHER REMINDER THAT A GUN OF ANY SORT CAN BE A DANGEROUS WEAPON AND SHOULD BE HANDLED AND TREATED AS SUCH AT ALL TIMES. HANDLING A GUN CASUALLY OR CARELESSLY IS A MARK, NOT OF AN EXPERT, BUT OF A NOVICE OR FOOL. AND THERE ISN'T ANY GAME IN CANADA, OR IN THE WORLD, WORTH RISKING THE MAIMING OR KILLING OF YOURSELF OR ANY OTHER PERSON.

BARBER-OUS

As the new barber nicked the one-armed stranger for the second time, he said. "You have been here before?"

"No," said the stranger, "I lost this arm in a sawmill."



Plow With Care—Something new has been added to the CARE package. It's the plow pictured above, being examined by Murray E. Lincoln, right, president of the Cooperative League and Wallace Campbell, a league director, at CARE headquarters. Being sent to India, Pakistan and Ceylon, the CARE plow is an easily assembled, single-wheel implement weighing 15 pounds

SPORTS-&
by A SIXBIT CRITIC

It has always seemed rather a pity to us that we Canadians do not have, in hockey, something that resembles the Football Association Challenge Cup — better known to millions as simply "The Cup" which represents, in the Old Country, the most coveted honor to be won in soccer football.

* * *

Here, if a hockey player chooses to remain an amateur — or is forced by circumstances to do so — he knows that he will never have a chance to match his muscles and skill with those of the top-ranking experts. He knows that he'll never be out there battling for the Stanley Cup. But across the pond even the lowliest simon-pure can at least dream of playing for "The Cup." That is to say, doing so is a possibility, even if not at all probable.

* * *

So many Canadians, when talking of British Soccer, get mixed up between the various divisions and leagues, and so confuse their games with those played for "The Cup," that the following information taken from an article written by Sydney Skilton might be of some interest. Mr. Skilton was writing before the Cup first round had been played a couple of weeks or so ago.

* * *

"The first dozen of England's soccer clubs that inspire to win that magnetic piece of silver known as the Football Association Challenge Cup start off on the trail that leads to it at Wembley today, Sept. 2. There, at the national soccer shrine on April 28, 1951, nearly 100,000 roaring fans will watch the final two of more than 600 protagonists decide which shall carry away in triumph the trophy handed over by the King.

* * *

"Dozens of those starting today in what is called the Extra Preliminary Round know full well they have not the slightest chance of getting anywhere near the end of the journey. In fact, they will be highly delighted if they get as far as the competition proper after which they would most surely be eliminated by one of the big fellows of the English League who are excused until that stage. The extra big fellows, those who comprise the first and second divisions of the English League are, of course, excused even further. They do not have to take the field until the third round proper, which this season occurs on Jan. 6.

* * *

"Entries for the 1950-51 competition total 615. This is after 58 had been rejected for various reasons, but chiefly because they had not been recommended by their county associations. The entrants comprise clubs big and small, amateur and professional, and for them each successive step along the golden path to Wembley means a boost - up of income. By the time the final has been decided it is reckoned that around £500,000 will have made its way into the coffers of the competing clubs. The winner receives at least £30,000.

* * *

"The national soccer cup competition today rates as one of the greatest money spinners in British sport. The Football Association itself nets less than £10,000 annually from it, but if it had not been for the passing of a simply worded resolution by the pioneer members of that now very influential body there might never have been such a competition.

* * *

"It happened on a hot July afternoon in London in the year 1871. The resolution agreed to was, "That it is desirable that a challenge cup should be established in connection with the Association, for which all clubs are invited to compete."

* * *

"At that time there were about only 60 clubs in membership with the Association, which had been formed to control the increasingly popular non - handling code of football, and it was considered highly satisfactory that as many as 15 entered for the inaugural cup competition. Later three withdrew and the entry from Scotland, that of Queen's Park, Glasgow, was allowed to make its appearance as late as one of the semifinals.

* * *

"Difficulties of travel were acute in those days and few of the provincial clubs could afford the time or the expense of a journey to London for 90 minutes football. It was not surprising, therefore, that by far the majority of the entries in the first decade of the competition were from the London area. And the winners, with the exception of Oxford University in 1874, were always London teams until 1883 when Blackburn Olympic took the trophy north for the first time.

SALLY'S SALLIES



"Identify ourselves? Why my husband has just received a letter from the President and here it is."

"During these years the standard of professional play had been advancing steadily and in 1884 the cup passed into the possession of a club operating with paid players. Since then the winner has always been a professional side and usually one from the first division of the English League. The last occasion on which an amateur club was represented in the final tie was in 1885 when Queen's Park lost for the second successive year to Blackburn Rovers."

* * *

That was a long time ago; and it will be seen that the amateur club hasn't much chance of coming through and taking the coveted Cup. Still there still is a chance and the amateur soccer player can at least quote the words of the popular song "I Can Dream, Can't I?" Which is more than the amateur hockey player — if there are any of that breed remaining — can do over here.

* * *

And while we are on the subject of British Sport, here's some news of interest to lady golfing fans — and to males interested in lady golfers too, for that matter. The Canadian Ladies' Golf Union is staging a series of Exhibition Matches between the British Curtis Cup Team and a team of top-ranking Canadian Ladies at the Toronto Golf Club, Long Branch, on Wednesday, September 20th. There will be singles starting at 9.30 a.m. and foursomes starting at 1.30 p.m.

* * *

The British Team, captained by Mrs. A. C. Critchley (the former Diana Fishwick) will include Miss Jeanne Bisgood, Miss Jean Donald, Miss Philomena Garvey, Miss Elizabeth Price, Miss Frances Stephens and Mrs. George Valentine. Canada's side will be captained by Miss Ada Mackenzie, and will include Mrs. Graeme Pyke and Miss Daintry Chisholm of Montreal; Miss Ann Sharpe of Welland; Miss Babs Davies of Vancouver; Mrs. J. H. Todd of Victoria; and Mrs. Cecil Gooderham and Mrs. N. J. Carlson of Toronto.

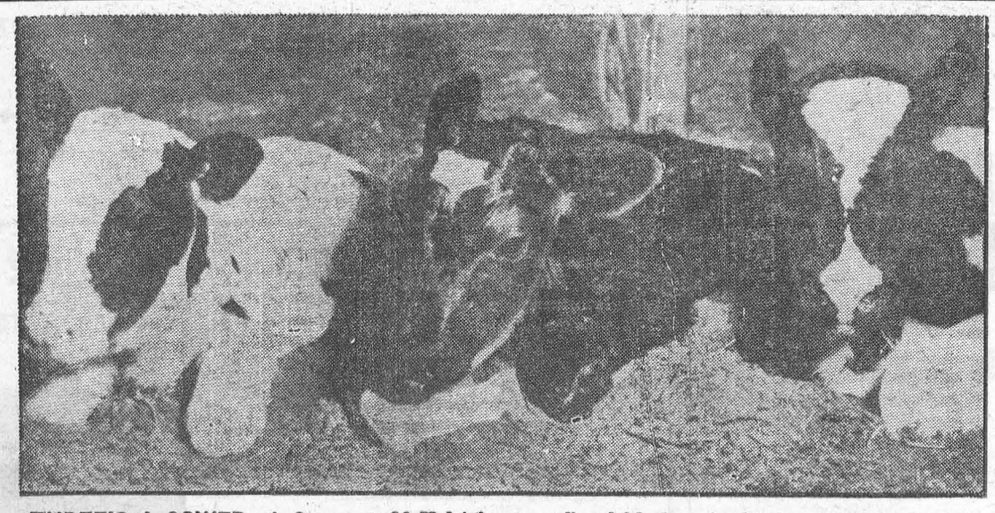

THREE'S A COWED—A five-year-old Holstein cow offered black and white proof, three black-and-white youngsters, that cows can have triplets. A veterinarian said the newly-born crowd, consisting of two bulls and a heifer, show every sign of good health. The "litter" was born on a ranch in Texas, near San Antonio.

..Classified Advertising..

ACCOUNTING

BOOKKEEPING & ACCOUNTING SERVICE. Irving N. Shoom, 77 Victoria St., Toronto.

AGENTS WANTED

OILS, GREASES, TIRES, Batteries, Paints, Electric Motors, Stoves, Radios, Refrigerators, Fast Freezers and Milk Coolers, Roof Coatings, Permanent Anti-Freeze, etc. Dealers wanted, Write: Warco Grease and Oil Ltd., Toronto.

MEN and women earn $50 per week in your spare time. Write **RODDA ENTERPRISES,** 14 Walnut Avenue, Long Branch.

AGENTS and storekeepers wanted to sell household plastic articles. Write to: Eddie Willard, 1361 Forfar Street, Montreal, Quebec.

BABY CHICKS

BROILER CHICKS, day old chicks, started chicks and turkeys. Older pullets 12 weeks to laying. Tweddle Chick Hatcheries Limited, Fergus, Ontario.

DYEING AND CLEANING

HAVE you anything needs dyeing or cleaning? Write to us for information. We are glad to answer your questions. Department H, Parker's Dye Works Limited, 791 Yonge Street, Toronto, Ontario.

FARMS FOR SALE

$15,000.00. LOVELY 100-acre Farm in Durham County, between Port Hope and Rice Lake. Brick house, large barns, chicken house, all in perfect condition. Hydro throughout, plus water pumped into all buildings from deep well. All buildings rodded and new metal roofs on outbuildings. Some bush and small stream. A clean, prosperous farm for immediate possession. Terms. Write for full details.
LONG BROS.
REALTORS PORT HOPE

140-ACRE, sandy loam farm, ¼ mile west of Dunnville, on No. 3 highway. 105 acres cultivated land, 35 acres bush; 11-room frame house, new, double garage, 36'x60', hip barn, henhouse, drive shed, woodshed, all in good condition; 2 water wells, 1 gas well, 50 trees in orchard, electricity and gas in house. Good site for cabins, store, etc. Apply Steve Kuchta, R.R. 5, Dunnville.

EXCELLENT farms available, various sizes, in first class dairying and mixed farming district, convenient to Ottawa, also commercial properties. W. C. MacDonald, Winchester, Ont.

FOR SALE

BEAUTIFUL colored plastics. Sturdy gold-plated points. Smooth writing. Guaranteed one year. Matching pencils 50c. We repair all makes of fountain pens—send yours for estimate. The Pen Shop, 31 Ouellette Avenue, Windsor, Ontario.

AT EAST STAR FARM, Renfrew. Upper Ottawa Commercial Auction. 100 head of Registered and Grade Holsteins. 30 Registered and Grade Cows, Milkers and Springers; 30 Registered Yearling Heifers; 30 Registered Holstein Heifer Calves; 10 Grade Yearling Heifers; 2 one year Holstein Bulls.

GENERAL STORE with dwelling attached, immediate possession in excellent location. W. W. Miller, Consecon, Ont.

FOR SALE—Fifty Acres choice land, Dundas County near Chesterville, good house, fair outbuildings, Bruce Barkley, Newington, Ontario.

CORN EQUIPMENT

ONE 24 International Mounted Corn Picker in good condition. J. C. Jarvis, R. 1, Freeman, Ont. Phone Burlington 5914.

MOTORCYCLES, Harley Davidson. New and used, bought, sold, exchanged. Large stock of guaranteed used motorcycles. Repairs by factory-trained mechanics. Bicycles, and complete line of wheel goods, also Guns, Boats and Johnson Outboard Motors Open evenings until nine except Wednesday. Strand Cycle & Sports, King at Sanford, Hamilton.

ALUMINUM ROOFING

Immediate shipment—.016" thick in 6, 7, 8, 9, 10 foot lengths. Prices delivered to Ontario points on application. For estimates, samples, literature, etc., write: —
A. C. LESLIE & CO., LIMITED
130 COMMISSIONERS STREET
TORONTO 2, ONTARIO

NEW ROOFING

ALUMINUM CORRUGATED
26"x6'—8'—10'—12' Price—$7.50 per sq.
ALUMINUM RIBBED
26"x6'—7'—8'—9'—10' Price $8.50 per sq.
Orders shipped immediately.
BEECHWOOD MACHINERY LTD.
10 Beechwood Ave.
4-3527 Ottawa, Ont.

GUNS—SUPPLIES—REPAIRS

The greatest supply of guns and ammunition gathered under one roof—the latest designs, the oldest antiques.
Buy! Sell! Exchange!
Order your fall catalogue, .25c today. Modern Gun Shop, Dept. "L", 3006 Danforth Ave., East, Toronto.

MEDICAL

GAINING WEIGHT? Slendex Tea helps you retain slender figure, turns food into energy instead of fat; guaranteed harmless, composed pleasant herbs, no exercise or drastic diet. Month's supply $1. Philmore Sales Red'd., Dept. W, Box 60, Station "N", Montreal.

HIGHLY RECOMMENDED — Every sufferer of Rheumatic Pains or Neuritis should try Dixon's Remedy.
MUNRO'S DRUG STORE
335 Elgin, Ottawa
$1.25 Express Prepaid

UNWANTED HAIR

Eradicated from any part of the body with Saca-Pelo, a remarkable discovery of the age. Saca-Pelo contains no harmful ingredient, and will destroy the hair root.
LOR-BEER LABORATORIES
679 Granville Street,
Vancouver, B.C.

Test: Attempting to buy a watch on credit, a man said he was a doctor at a psychiatric hospital. A girl assistant asked him to spell the word and as he could not do so she called the police.



MEDICAL

CRESS CORN SALVE—for sure relief. Your druggist sells Cress.

NURSERY STOCK

HARDY NORTHERN Brown Latham, $5.00. Redeau Raspberry Plants $5.00 per 100. Red Lake and Pioneer Black Currant Plants, 3 for $1.00. S. Frisley, Huntsville, Ont.

RESERVE NOW for Fall planting. Fast growing Chinese Elm Hedge, 12-20 inches when shipped. Planted one foot apart: 25 for $3.98. Giant Exhibition Paeonies, red, white or pink, 3 for $1.89. Georgeous assorted colours, large Darwin Tulip Bulbs—25 for $1.79 or 100 for $6.95. Apple Trees, McIntosh, Spy, or Delicious 3-ft. high, 3 for $1.98. Free coloured Garden Guide with every order. Brookdale—Kingsway Nurseries, Bowmanville.

OPPORTUNITIES FOR MEN & WOMEN

BE A HAIRDRESSER
JOIN CANADA'S LEADING SCHOOL
Great Opportunity Learn Hairdressing
Pleasant dignified profession, good wages
Thousands of successful Marvel graduates
America's Greatest System
Illustrated Catalogue Free
Write or Call
MARVEL HAIRDRESSING SCHOOLS
358 Bloor St. W., Toronto
Branches:
44 King St., Hamilton
72 Rideau St., Ottawa

PATENTS

FETHERSTONHAUGH & Company, Patent Solicitors, Established 1890, 350 Bay Street, Toronto. Booklet of information on request.

REST HOMES

VERY comfortable accommodation. Rest, Convalescent, Post - operative. Waiting Mothers. Also treatments for Arthritis, etc. Box 906, Newmarket, Ontario.

SALESMAN WANTED

MARRIED SALESMAN to sell Nursery Stock. Established and reputable Nursery Company. We train you. Pay highest commissions. Our men earn big money. Several openings in Ontario. Full time basis. Must have a car and best of references. Write Toronto York Nursery Company, 159 Bay St., Toronto.

STAMPS

100 WORLDWIDE—all different. 25c. to approval applicants. Old Canadian stamps bought. Linde, R.R. 1, York Mills, Ontario.

WANTED

WANTED—Used Water Main, approximately 500 feet 8". Apply Bogden & Gross Furniture Company Limited, Walkerton, Ontario. Phone 160.

Fiery, Itching Toes and Feet

Here is a clean, stainless antiseptic oil that will do more to help you get rid of your trouble than anything you've ever used.

Its action is so powerfully penetrating that the itching is quickly stopped; and in a short time you are rid of that bothersome, fiery torture. The same is true of Barber's Itch, Salt Rheum, Eczema—other irritating unsightly skin troubles.

You can obtain Moone's Emerald Oil in the original bottle at any modern drug store. It is safe to use—and failure in any of these ailments is rare indeed.

DOES YOUR INCOME Stop IN NOVEMBER?



Snow drifts around your farm buildings and roadways need no longer stop the flow of ready cash to farm homes.

Read how the wonder Berger Sno-Blo, easily attached to your tractor, plows through deepest drifts and blows snow where after-effects of slush and mud are minimized.

Special discount for early orders.



The Dominion Road Machinery Sales Co., Limited, Goderich, Ont.
Without obligation send me copy of Berger Sno-Blo Folder.
Name.....
Address.....

WL-3

Contact your nearest farm Implement and equipment dealer NOW



MacKINTOSH CLAN HOLDS 11th ANNUAL PICNIC

The eleventh annal MacKintosh Clan picnic was held at Dr. P. A. MacKintosh's camp grounds along the St. Lawrence river in Matilda Township. About 200 people were present, and, prior to the program, Keith Fisher of Iroquois photographed the entire group.

In memory of the six members of the clan who have died since the last gathering a two-minute silence was observed, followed by the pipe band playing the MacKistosh Lament. The Memoriam included Fred MacKintosh of Iroquois, Preston MacKintosh of Winchester Springs, Almon MacKintosh of Helena, Mont. Roy Pharoh of Ottawa, Mrs. Clifford Baker of Cardinal and P. J. Laushway of Prescott.

Miss Barbara Acheson of Aultsville danced the Sheantruse and an Irish Jig. Miss Mickey Cross, also of Aultsville danced the Highland Fling and Barbara Heagle the Sword Dance. All three girls were medallists at Maxville.

Hon. Solon Low, MP from Cardston, Alta., leader of the Social Credit party in the House of Commons, gave a discussion on Social Credit philosophy. H. H. Hatfield, M. P., from Hartland, N. B., also addressed the gathering.

W. Floyd Gilliland, MLA of Peace River, Alta., also delivered an address. Mr. Gilliland was born in the district, a grandson of the late Allan MacKintosh, famous for propagating the apple named after the Clan. Mr. Hatfield dre wattention to the fact that two famous physicians from the Clan, the late Dr. Lorne MacKintosh and Dr. Aden MacKintosh, practised in his district.

Two recent Swiss immigrant boys, Martin and Freddie Hammerli, rendered some classical music on the accordion.

A message from Rear Admiral Lchlan MacKintosh, chieftan of the Clan, was read, lauding the family and friendly spirit such meetings brings about. His wife joined him with very best wishes for all. Lady MacKintosh also sent a parcel of heather gathered from the Moy Estate, and each member was given a sprig.

Bob McVey's pipe band and the Cardinal Citizens' Band enlivened the proceedings.

Greetings were received from Mr. Clinton MacKintosh of Toronto, who was unable to attend. This was the first meeting of the Clan he had missed.

Orval Seeley, reeve of Matilda, Township invited the clan back next year.

An interesting item of the program was the baptism of the infant son of Mr. and Mrs. Denzil Hart of Aultsville by Rev. John Hurst of Spencerville. The water for the baptism was taken from Loch Moy and sent by the chief, and was mixed with water from the River Jordan in Palestine.

A feature of the picnic was the picture gallery containing over 150 photographs of old members of the Clan, notables and incidents.

Among those attending from a distance, were: Mr. H. H. Hatfield, Hartland, N. B.; Mrs. Charlotte Wolfe of Edmonton, Alta.; Mrs. Herbert Montgomery of Edmonton, Alta.; Dr. and Mrs. A. F. MacKintosh of Andover, N. B.; Mrs. Eva Bennett of Round Lake, N.Y.; Miss Charlotte Bliss MA of Syracuse, N. Y.; S.L. Robert Porter of Trenton; Wm. Forsythe and family of Waddington, N.Y.; Mr. and Mrs. Ferguson of South Mountain; Lee McKnight, Winston Whitney and family, Mr. and Mrs. Keith Locke, Andrew G. Gray, Mr. and Mrs. Wm. Neal and family and Allan Reid all of Prescott.

Harry, Jonas and John MacKintosh all came from the Almonte district, where a gathering of the Clan is also held, and Mr. and Mrs. Angus MacKintosh and Mr. and Mrs. Gordon Whallo of Shedden, Ont., were present.

MYERS—MacKENZIE

St. Andrew's Presbyterian church, Huntsville, was the scene of a quiet fall wedding on September 2nd when Catherine Mae, younger daughter of Mrs. Neil MacKenzie and the late Mr. MacKenzie, Lucknow, became the bride of Harold Rae, son of Mrs. Myers, of Winchester and the late James Myers, Grantley. Rev. Finlay Stewart, Kitchener, officiated.

The bride, who chose for her wedding a rose imported wool suit with navy accessories, was attended by her only sister Helen (Mrs. MacGregor) and George MacGregor was best man.

After a honeymoon at Winton, Lucknow and Hamilton, Mr. and Mrs. Myers will take up residence in Sudbury, where the bridegroom is employed in the Research Dept., of the International Nickel Co.

UNINSURED ACCIDENTS ARE COSTLY



PILOT INSURANCE COMPANY

• Accidents happen in a flash. If you are not insured, repayment may cost you your home, your savings or months of income. Let us explain Pilot Automobile insurance to you. It costs so little.

We write Pilot Insurance to cover selected risks in Automobile, Fire, Personal Property Floater, Burglary, Plate Glass, Public Liability and other personal insurance.

D. HUGH THOMPSON

WILLIAMSBURG

NOW! YOU CAN DO MORE THAN TALK ABOUT FREEDOM...



CANADA NEEDS MEN TO TRAIN AS FIELD GUNNERS IN THE ROYAL CANADIAN ARTILLERY

Defensively and offensively, artillery forms a solid backing in the operations of the modern army. Keeping pace with the speed and flexibility of the Canadian Army, it includes airborne and air transportable artillery and many other of the new developments of modern warfare.

There's important work for young men in the Royal Canadian Artillery. It calls for young men who are quick-thinking and physically fit.

YOU ARE ELIGIBLE IF YOU ARE—

1. A Canadian citizen or British subject.
2. 17 to 29 years of age.
3. Single.
4. Able to meet Army test requirements.
5. Willing to volunteer for service anywhere.

REPORT RIGHT AWAY TO

Room 2019, "C" Building, Lisgar St., OTTAWA, Ont.
No. 5 Personnel Depot, Artillery Park, Bagot St., KINGSTON, Ont.
No. 6 Personnel Depot, Chorley Park, Douglas Drive, TORONTO, Ont.
No. 7 Personnel Depot, Wolseley Barracks, Elizabeth Street, LONDON, Ont.
Depots open 8 A.M. to 10 P.M. daily.
Bring certificates of age and education with you

A2038-O

GO ACTIVE—SERVE YOUR COUNTRY

by strengthening Canada's Armed Forces today to build up the defences against aggression everywhere.

Join the CANADIAN ARMY ACTIVE FORCE Now!

Wise canners are stocking up with HEINZ WHITE VINEGAR for pickling success



IN BOTTLES, GALLON JUGS AND BULK.

V-80

Around the Home...



TOM GARD'S NOTE BOOK

Conservation is a frequently-used word these days in Ontario. Nor are we awakening to the seriousness of the situation a minute too soon. The increasing evidence of soil erosion, floods and poor soil management is appalling. As I travel the province, the signs of increased pride in our homes thrills me but bare hillsides, deep gulleys and rich soil deposited in hollows modify my feelings of jubilation.

Even the urban dweller can do his part to help the situation by maintaining soil fertility and planting trees. There is no need to wait until next spring to plant one, as most will do well when planted in September.

Rimmed

If you look longingly at andirons and fire baskets for your fireplace but decide they're still beyond the budget, try this simple suggestion picked up while visiting a friend's cottage. An old steel tire rim had been picked up at a junk yard and cut with a hack-saw as shown in the illustration. Placed in the fireplace, the rim was particularly effective and not unattractive. The open space permitted good draught and the rim made the task of cleaning out the ashes much lighter.

Jewel Boxes

Christmas is still a long way off but at least one person is thinking about it. I found my sister making jewel boxes as Yuletide gifts for a few of her friends. Tin powder boxes and cardboard cheese boxes were being transformed into attractive jewel cases. The bright plaid covering on some of the boxes was as eye-catching as the frugalness of the idea.

Ski Holder

If you have tripped over your skis all summer as they reclined in the corner of the garage, you'll be receptive to a suggestion for their storage. Try hanging them between the studs as shown in the illustration. I did and it has been marvellous.

A LASTING LANDMARK

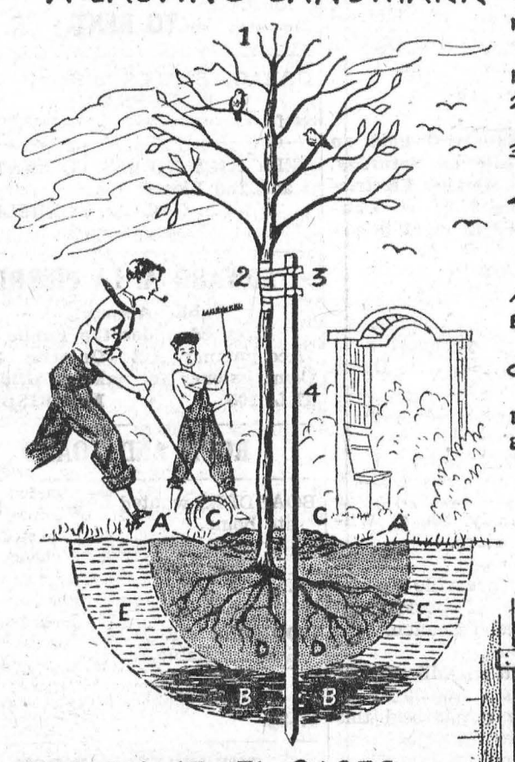

TO INSURE GROWTH AFTER TRANSPLANTING, FOLLOW THESE SIMPLE RULES...

1 - LEADER CUT TO SPREAD GROWTH.
2 - PIECE OF CANVAS OR INNER TUBE TO PREVENT INJURY.
3 - NO. 9 WIRE OR PIECE OF ROPE ENCASED IN A PIECE OF HOSE TO PROTECT THE BARK.
4 - 2"x2" WOODEN STAKE TO GIVE SUPPORT UNTIL ESTABLISHED.

A - SOIL SURFACE CONCAVE TO CATCH RAIN.
B - WELL-ROTTED MANURE ON BOTTOM OF HOLE, COVERED WITH GOOD SOIL.
C - STRAWY LITTER TO CONSERVE MOISTURE, AND PROTECT ROOTS IN WINTER.
D - GOOD LOAM AROUND ALL ROOTS.
E - HOLE LARGE ENOUGH SO THAT ALL ROOTS CAN BE SPREAD NATURALLY.

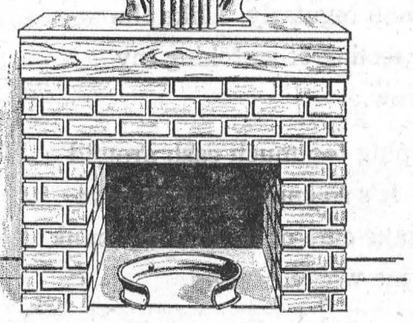

OLD TIRE RIM AS ANDIRONS

NOVELTY JEWEL CASES... DISCARDED POWDER AND SMALL CHEESE BOXES COVERED WITH COLOURFUL MATERIAL.

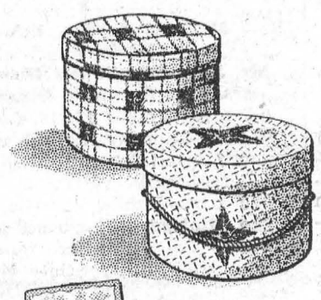

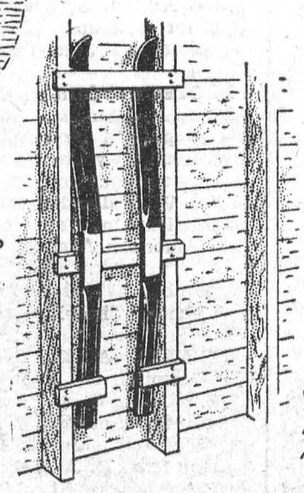

FOR STORING SKIS... NAIL TWO CLEATS ACROSS THE STUDS AND A PAIR OF OPEN CLEATS AT THE BOTTOM.



More about these and many other ideas in the booklet "AROUND THE HOME". Write for your copy to Tom Gard, c/o MOLSON'S (Ontario) LIMITED, P.O. Box 490, Adelaide St. Station, Toronto.

ONE OF A SERIES PRESENTED BY

Molson's

AS A PUBLIC SERVICE

Local and General

When in need of a rangette, try Thompson's Radio Service. They have them from $40 up. Just phone No. 45W.

Dr. W. D. Lyle, M.D., and daughter, Miss Edith M. Lyle left for their home in Havana, N. D. last Monday morning after spending one month with the former's sister and brother Miss Annie E. Lyle and R. F. Lyle, K. C.

Dain J. Connor, son of Mr. and Mrs. Thomas J. Connor of Morrisburg, is attending the freshman orientation week program at St. Lawrence University, Canton, N.Y. Designed to acquaint the 400 new students with university life before regular sessions begin September 20 orientation week is scheduled from September 14 to 20. Mr. Connor is a graduate of Morrisburg High School where he was a student council eeporter for his form, and was a member of the championship hockey and championship rugby teams.

Mr. and Mrs. Cecil Cozens of Bournemouth, England are spending a holiday in Canada, and attended the Cozens—Phillips wedding last Sunday.

KLEEREX — Over 20 years a dependable family remedy for skin ailments, psoriasis, eczema, pimples, rashes, boils, poison ivy, ringworm, impetigo. Just what you've been looking for. 59c and $1.09 at Wilson's Rexall Drug Store.

Dr. and Mrs. aJck Joyner and Miss Joan Joyner of Pembroke were week end guests of Mrs. George D. Meikle and Stuart.

Mr. George H. Challies, M. L. A., spent the week end at his Morrisburg home.

Mrs. Leo Laurin attended the Ontario Provincial Convention of the Catholic Women's League, held at the LaSalle Hotel in Kingston last week end.

Reserve the date— September 25 for the first in a series of AYPA Euchres in St. James Parish Hall at 8 p.m. Prizes and Refreshments. Admission 25c.
37-8c.

There will be a Special Harvest Home Service in St. Paul's Lutheran Church, Sunday, September 17th at 10 a.m. There will be no service in St. John's Riverside, as Pastor and Delegates from the Parish will attend the S. S. Convention at Arnprior.

Mrs. Howard Saddlemire of Glen Becker brought to the Leader Office last week one of the largest tomatoes we hav ver seen. Of the beefsteak variety, it was in four sections, like four small ones grown together. It measured 18½" x 16".

Miss atricia McCormick of the staff of Roosevelt Hospital in New York City is spending her holidays with her parents, Mr. and Mrs. Les. J. McCormick.



"I enjoyed my shopping today!"



Yes, I *really* enjoyed my shopping trip—I bought all the things I saved for!

That's the way I plan my bigger purchases. They seem to come easier, and more quickly, when I put something into the bank regularly. I like the *comforting* feeling of watching my account grow.

I hate keeping too much cash around the house. It's so convenient to have the bank take care of it. And my bank book tells me where I stand.

I guess most women are much like me—housewives with modest savings who find their neighborhood bank handy, useful . . . always obliging.

SPONSORED BY YOUR BANK

Mrs. Donald Gormley of Ottawa spent a few days with the Misses Gormley and Mrs. A. York.

Mrs. Herbert Weir of Ottawa is visiting Mrs. Frank Gale.

Mrs. George H. Smith is visiting relatives in Beebe, Que.

Stoker Mechanic Donald Clark of the R.C.N., is spending a few days with his parents, Mr. and Mrs. Herbert Clark on his way from Victoria to Halifax.

Mrs. Harold Coligan of Prescott and Mrs. M. Cavanaugh of Montreal were visitors in town last week.

Mr. and Mrs. Hume Clutton of Goderich spent the week end with their son, W. D. Clutton, Asst. Agricultural Representative at Morrisburg.

Visitors with Mr. and Mrs. John Shayler are Mr. and Mrs. Beaverstock and Mrs. Arthur Shaver all of Cornwall; Mrs. Walter Lamb, Dickinsons' Landing; Mr. and Mrs. John L. Brown, Collins Bay; Mr. and Mrs. Harvey Brown, Wales; Mrs. Elwood Arbuthnott, Detroit.

Miss Marie Brooks is spending a holiday in Toronto and Bancroft.

Mrs. J. A. Payton of Prescott was a guest Monday of Miss Alice Cameron.

Mrs. W. G. Baker returned home Sunday after spending a few days with her sister, Mrs. Elgin Warner at Lunenburg, Ont.

Miss Dorothy Buchan and Miss Joyce Racher left Monday to attend Normal School in Ottawa.

Miss Patricia Ball and Miss Veita Willard left last week to attend the School of Nursing at Ottawa Civic Hospital.

Grey Hair trouble you? Use Angelique Grey Hair Restorer to return natural colour, beauty, to your hair. $1.00 at Wilson's Rexall Drug Store.

Mr. and Mrs. William Holliday left Wednesday for Toronto where they will visit their daughters, Mrs. J. Connell and Mrs. J. Beale.

Miss Georgie Arnott and Miss Joan Ford of Ottawa entertained at a miscellaneous shower in honour of Miss Audrey O'Shaughnessy a bride elect of October, at the home of Miss Arnott. The guest of honour was presented with a corsage of red roses and white baby mums.

Mr. and Mrs. R. H. Armstrong leave today (Friday) to attend the joint sessions of the American Bar Association and the Canadian Bar Association, being held in Washington, D. C.

Mrs. Beverley Durant has returned to Orangeville after attending the funeral of her aunt, Mrs. C. Preston.

Mr. Ernest Preston of Montreal and Mr. Austin Preston of Ottawa, attended the funeral of Mrs. Chas. Preston last week.

The Eusebia Class will hold an allday rummage sale on Saturday, September 23rd in Meikle's Electrical Store, open from 9.30 a.m. Donations to be handed in night before at the store.

Mr. and Mrs. C. D. O'Shaughnessy of Morrisburg wish to announce the engagement of their youngest daughter, Audrey Madeline, to David Ernest, youngest son of Mr. and Mrs. I. E. Gillette of Oshawa. Marriage to take place shortly.

Corns instantly relieved with Lloyd's Corn and Callous Salve, the effective corn remedy. 50c at Wilson's Rexall Drug Store.

Mrs. Ault of Spencerville is visiting for a couple of weeks with her sister, Mrs. Joseph Louden.

PROTECT YOUR HOME FROM BURGLARS! Almost 4,000,000 homes and shops will be burglarized this year. Don't let yours be one of them! Read "Somebody in The House" by Arthur W. Wallander, former police commissioner of New York City, in The American Weekly, celebrated real-life magazine with this Sundays (September 17) issue of The Detroit Sunday Times.

BENNETT—At the Reddy Memorial Hospital, on September 7th, 1950, William George Bennett, beloved husband of Cora E. M. Barkley and only brother of R. J. Bennett. Funeral from D. A. Collins Chapel, 5610 Sherbrooke St., Montreal on Saturday at 7 p.m. Interment Willowbank cemetery, Gananoque, Ont.

ADLETS

FOR SALE

FRAME HOUSE. Can be used Single or double. Lot at rear. Will sell reasonable.
MRS. R. D. CASSELL,
Phone 280, Morrisburg.
30tfc.

BABY CARRIAGE in Good Condition.
PHONE 376 R 21.
36-7c.

KITCHEN RANGE, CHILD'S CRIB, Chesterfield and One Chair.
TELEPHONE 74W.
37c.

1 LOT 58 x 150. Foundation Built 32 by 23½ ft. Apply
HUGH EDGERTON,
Winchester. Phone 336M.
37p.

CABINET VICTROLA and about 50 Records.
MISS GRACE SMITH,
Mariatown.
37p.

LARGE NORGE OIL HEATER. 14-inch burner. Excellent condition.
W. E. MONGOR,
Phone 272J.
37c.

LADY'S BICYCLE in good condition Price $30.
PHONE 353W.
Mrs. A. Lavallee.
37p.

1 McCORMICK CORN BINDER —
CLIFFORD HERRIMAN,
Williamsburg, R. R. 1.
37c.

GIRL'S GREY PIN STRIPE SUIT, Pleated skirt. Also Girl's Winter Coat, heavy tweed, warmly lined. Both in perfect condition. Size 12 —14 years.
MRS. DO NMERKLEY,
Morrisburg, Phone 372 R 24.
37p.

SMALL COLEMAN OIL BURNER— Used one season. May be seen at Roy Mullin's Residence.
37-8p.

FOLDING BABY CARRIAGE in good condition.
PHONE 258.
37p.

LOST

ON SUNDAY. STEEL FISHING Rod Wtih Plastic Reel. Return to
LEADER OFFICE

WANTED

LIVING ACCOMODATION for a family of three. Preferably in a house. References of past landlords if required. Address replies
c/o Morash Foundry Co.,
Morrisburg, Ontario.
36tfc.

TO RENT

GARAGE STALLS to Rent.
O. W. DUPRAU.
34tfc.

VERY NICE ROOMS TO RENT. 1st and 2nd Floors.
MRS. GEO. M. GORRELL,
Morrisburg, Ontario.

EDWARD A. LA PIERRE

Public Accountant
Licensed under the Public Accountancy Act (Ontario) 1950
Commissioner for taking Affidavits
TEL. 105 MORRISBURG

ROOM AND BOARD

BOARDERS wanted in modern private home.
MRS. MERNIE BAKER.
Phone 160.
37-8c.

ROOMERS OR BOARDERS. Large Room suitable for two. Apply
MRS. ALEX BARKLEY,
Phone 332W, Morrisburg.
37-8p.

THE UNITED CHURCH OF CANADA

Morrisburg, Ontario

Rev. Maxwell Reader, B.A., B.D.
Minister
Mr. John Epps, Choir Director
Mrs. Geo. H. Smith, Organist

Sunday, September 17, 1950—
10 a.m.—Sunday School will be resumed in all departments.
11 a.m.—Public Worship.
7.30 p.m.—Public Worship.
The Minister will preach at both services.

FARM FOR SALE

Farm for sale consisting of 135 acres Clay Loam, practically no stone; 80 acres cleared. All under cultivation except 10 acres new land ready for tillage, balance in good swamp and two sugar bushes equipped with sugar house, evaperator, storage tanks etc. Frame dwelling and barn, cow stable for 14 head, horse stable, drive house hen house, pig pen, machine shed, good well, never failing windmill, machinery. Situated 2 and one-half miles from provincial highway no. 29, and one mile from County Road. Rural mail, telephone schol bus, bread delivered, milk truck, all at door. Reason for selling, unable to work. Apply to George H. Wilson, Jellyby, Ont.

DR. J. L. AINGER

DENTAL SURGEON
Bradfield Block Morrisburg
PHONE 177.

FOUND

14-FOOT BOAT. Owner may have same by proving ownership and paying expenses.
CARMAN CASSELMAN,
Morrisburg.
35-7c.

FLAT BOTTOM BOAT. Owner may have same by proving ownership and paying expenses.
MILTON CASTLEMAN,
Morrisburg, Ontario.
37-9p.

NOTICE

R. H. ARMSTRONG'S LAW OFFICE iwll be Closed from September 15th to September 25th.

PLEASE TAKE NOTICE that a Court of Revision will be held at the Clerk's Office, Village of Morrisburg, Victoria Street, for the hearing of appeals against the assessment cost of Church Street Sewer Ertension No. 3 at 7.30 o'clock p.m. September 28th, 1950.
H. R. SCHELL,
Clerk of Morrisburg.
37p.

CARD OF THANKS

I wish in this way to express my appreciation to all those who sent cards, letters and gifts to me while I was a patient in the Brockville General Hospital. These kindnesses will long be remembered.
MRS. REATHA RIDDELL.

I wish to thank the staff and nurses of Winchester Hospital, also friends and neighbours who sent cards, made personal calls and gave treats to me while I was a patient in Winchester Hospital, also callers at home. (Winchester papers please copy.)
HENRY BARKLEY.

The Mullin family wish to thank the neighbours, friends, relatives, who so kindly provided gifts of food, glowers, cards, treats, during mother's illness, especially thanking Dr. Shannette, and the Odd Fellows for th euse of their hospital bed. Such kindness shall long be remembered.

MULLIN—The family of the late Mrs. William Mullin, Division St., Morrisburg, wish to express sincere thanks to the neighbours, friends, and relatives for their kind expressions of sympathy and beautiful floral fferings, especially thanking Mrs. Richard Thompson and Mrs. Carmi Thompson, Mrs. Chas. McInnis and Rev. Reader for his consoling words during their recent bereavement in the death of a dear mother.

CANADA'S GREATEST WATCH VALUE
THE EXCELLENCY GROUP
21 Jewels
$49.50
B·U·L·O·V·A

TO RENT

FLAT TO RENT. Large flat, ground floor, nicely situated. All modern conveniences. Apply
ARTHUR FLYNN

Buster's Taxi

Phone 319W
MORRISBURG

Special Prices for Weddings, Funerals, Etc.

24-HOUR SERVICE
Every Passenger Insured

FORREST G. WALLACE

Brinston

FUNERAL DIRECTOR
FURNITURE DEALER
24-HR. AMBULANCE SERVICE

Phone Williamsburg 602 r 5, or Iroquois 100 r 2-3.

STORE WILL BE CLOSED FOR
3 WEEKS
BEGINNING SEPT. 25th
FOR HOLIDAYS

GILLESPIE'S
JEWELLERY STORE
Duprau Block
PHONE 344 MORRISBURG

ALGUIRE'S TAXI
PHONE 314
FOR PROMPT EFFICIENT 24-HOUR SERVICE

All Passengers Insured

Pay Me A Call
GREETING CARDS FOR EVERY OCCASION
HAND CROCHETED BABY SETS
NEW FALL GOODS
CURTAIN MATERIAL
NEW PRINTED COTTON
BUTTONS OF ALL KINDS

STEWART'S Remnant Store
MORRISBURG — ONTARIO

DEAD STOCK

We remove Dead or Crippled Farm Animals promptly and without any charge. Telephone collect to
St. Lawrence Rendering Co., Ltd
Cornwall, Ontario.
Phone 3730.
-52c.

WATCHES
DIAMONDS

Ward's Credit Jewellers
MORRISBURG, ONTARIO

CHINA
GIFTWEAR