Sewage tender chosen, needs OMB approval

Works may start next month

Tenders were opened in Toronto offices of the Ontario Water Resources Commission last Wednesday on Chesterville's planned sewage system. Seven firms had bid on the works and an Ottawa company came up with the lowest tender. I. C. Suatac Construction Ltd. of Ottawa bid $560,775. It was lowest with Vanson Construction of Ottawa high at $837,000.

Engineering estimates of the project cost were nearly $550,000. The low bid was reasonably close and according to latest reports, the bid will be now examined by the Ontario Municipal Board.

The OMB must approve the tender before it is formally let to the contractor.

Engineering consultants J. L. Richards Associates of Ottawa have been engaged throughout the long history of the sewer system and preliminary ngineering. They will be the OWRC engineers who will oversee the actual construction when the contract is let.

It is expected the hearing before the Ontario Municipal Board will take place within a short time. This would allow work to begin in mid-November if the tender is approved.

The complete list of tenders is as follows: I. C. Suatac Construction Ltd., Ottawa, $560,775; Desourdy Const. Ltd., $679,000; Rideau Valley Const. Ltd., $751,000; Beaver Const. Ltd., $770,000; Keystone Const. Ltd., $773,000; Fromat Const. Ltd., $831,000 and Vanson Const. Ltd., $837,000.

Balsam firtr ees grow rapidly.

THE LAND OF MILK & HONEY"

CHESTERVILLE Record

COVERS EASTERN ONTARIO'S GREATEST DAIRYING SECTION

Seventy-sixth Year, No. 4 | Chesterville, Ontario, Thursday, October 9, 1969 | EIGHT PAGES | Single Copies, 10c

From 2 to 3 years-

Wmsbg. Twp. Council extends term of office

The regular meeting of the municipal council of the Township of Williamsburg was held on Oct. 4 th, 1969, in the IOOF hall with all members present.

Upon a motion of Hugh McMillan and Hubert Casselman the term for council was extended from 2 to 3 years, but will again in three years revert back to the two-year term. This was done to make the municipal elections fall due on the same years as the school elections. The date for nominations and election was set at Nov. 21 and Dec. 1, respectively.

The clerk was instructed to notify the Township Engineer to examine and report on the improvement of the McMillan drain.

The application of Wilbert Shannette to sell certain lands in lot 31, concession three for residential purposes was approved.

The clerk informed council that if land for lots were for sale in the area covered by the Sub-division Control By-law application forms could be obtained at his office and residents could make application to the Department of Municipal Affairs without any cost whatsoever. The meeting was then adjourned.

The following accounts were paid: Roads and bridges, $8,477.96; Relief, $123.33; Tax advances, $120,000.00; Fox bounty, $8.00; Administration, $845.29; Drains, $1,131.10; Fire protection, $35.46; Recreation, $206.95.

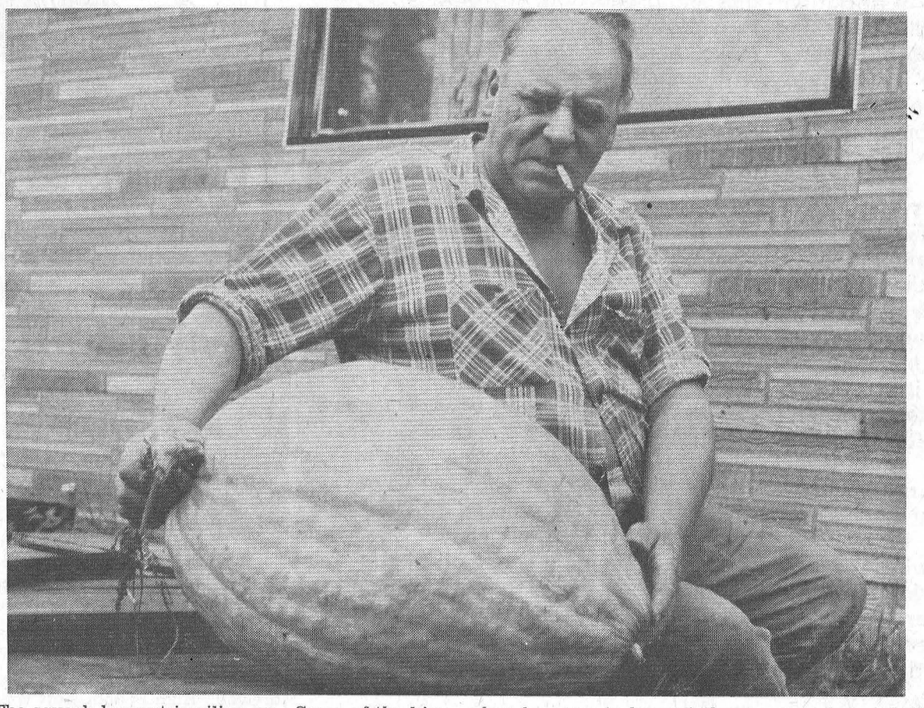

The squash harvest is piling up. Some of the big, golden globes reach a fancy size, especially if they nestle under an eave in a moist garden corner. Dave Lamoureaux at Dunbar had just that and when he came to harvest the monster he needed some help. The squash is just over 60 pounds and that is a lot of "punkin" pie in any man's language.—Record Staff Photo.



ENGAGEMENT

The engagement is announced of Miss Suzanne St. Pierre, daughter of Mr and Mrs Leo. Paul St. Pierre, Marionville, and Mr Paul Cardinal, son of Mr and Mrs Ovila Cardinal, Chesterville. The wedding will take place at Marionville on October 25.

ANNOUNCEMENT

Mr and Mrs Frederick Stevens, Chesterville, announce the engagement of their daughter Judith Ann to Brian Arthur son of Mr and Mrs Wilfred Lannin, Winchester. Wedding to take place November 5 at Trinity United Church, Chesterville, Ont.

The forests are a great bastion of all Canadian commerce.

Win. Twp. and C.P.R. to review level crossings

At a meeting of the Council of the Township of Winchester, By-law 13-69, to raise $200,000 to aid in the construction of tile drainage in the Township, was given third reading.

Three tile drainage applications were approved and eight building permits issued during the meeting.

The road superintendent reported on a meeting with officials of the Railway Transport Committee and the C. P. R. during which an inspection was made of the railway crossings in the Township. As a result, Council will authorize the Township Engineer to draw up plans for the improvement of the crossings north of the Maple Ridge road. The one on the Finch boundary will be done by Finch Township with the cost shared by Winchester Township. The standard set by the Department of Transport requires that the road be level with the crossing for 30 feet on each side of the tracks, 2 feet wide, and not more than a 5½ grade on the approches to the level portion of the crossing. Sight lines of 300 feet on the road and 1200 feet on the railway must be maintained.

Thanksgiving holiday Monday, October 13

The summer season will end officially with Thanksgiving on Monday next. It will be the end of the long week-ends for another year. All stores will be closed for the holiday and householders are asked to remember their extra needs when shopping at the week-end.

Money for New Finch arena sought by Saturday walk

Nearly 300 walkers will set out on Saturday, October 11, between the hours of 8 and 10 to walk for the new Finch arena. The Finch Lions Club is spearheading the walk along with many other interested citizens as well as local high and public schools.

Interest is very high for the imporant project. Walkers were asked to bring pledge sheets to Finch Community Hall where they will get their final instructions. The route will be marked out there, and the finishing point is also back at the hall.

Signs "Refreshment" and the O.P.P. will line the route for added protection for the walkers. Checkpoints along the route will also have first aid equipment and nurses at the checkpoint trailers.

The route, covering 15 miles, will proceed from Finch to Newington, from there to Highway 43 via the boundary road, and then on Highway 43 back to Finch.

Young People elect officers for coming year

The Presbyterian Young Peoples' Society of Chesterville, Morewood and Dunbar met at the Dunbar Church last Sunday evening and elected the following executive:

President, Carson Elliott; vice president, Dixie Arbuthnot; secretary, Lorna Stewart; treasurer, Sharon Carruthers Barbara Vandeheide was named devotional chairman with committee comprising of Gordon Elliott and Debra Beckstead. Henny Vanderheide was named Social Chairman with committee comprising Paul Wood, Dean Arbuthnot, Linda Elliott, Michael Shane and Christine Brown.

Ven. Archdeacon Thorpe to preach at Williamsburg

A special Harvest Festival Evensong will be held in Williamsburg United Church on Sunday, October 12th at 8 p.m. Rev. D. L. Gordon will preside and the sermon will be preached by Ven. Archdeacon B. J. Thorpe, M.A., Rector of St. Marks Anglican Church, Ville St Laurent, Montreal, P. Q. Everyone will be made welcome.

Brings in Money

Nearly one quarter of Canada's national income is derived from exports.



Mr and Mrs Kenneth Edgerton are shown here following their recent wedding in Williamsburg Lutheran Church. The bride is the former Gladys Garlough, daughter of Mr Cecil Garlough and the late Mrs Garlough. The groom is the son of Mr and Mrs Carl Edgerton, Chesterville.—Photo by LaSalle.

Mr, Mrs J. E. Thompson tendered farewell by Newington friends

Honoured on the occasion of their leaving the community to take up residence in their new home in Ingleside, Mr and Mrs J. Eldon Thompson were guests at a surprise farewell at the home of Mr and Mrs Russell Presley attended by their immediate neighbours.

Contests were enjoyed throughout the evening. Russell Presley said a few words of the Thompson's contributions to the community and regret felt at their leaving. Mrs Ray Shaver presented a pole lamp to the couple on behalf of those present. Small gifts were presented to Bob and Susan. Dutch and Lucille thanked their friends present for the kindness and invited all to visit them in their new home.

A sumptuous lunch was served by Shirley Presley, Irene Shaver and Ruby Presley and a social time followed.

Newsprint is the chief manufactured product of Canada.



A recent wedding of interest saw the marriage of Mr and Mrs Art Koolwine at Winchester Springs. The bride is the former Donna Susan Kirkwood, daughter of Mr and Mrs Ralph Kirkwood, Winchester Springs. The groom is the son of Mr and Mrs Art Koolwine Sr., Morewood.—Photo by Smith Photo Service.

St. Andrew's, Avonmore, marks anniversary

Special services, marking the congregation's 93rd anniversary, were held in St. Andrew's Presbyterian Church on Sunday. Large congregations, including friends from neighbouring churches, attended.

Guest speaker at both morning and evening services was Mr Davis Robertson, student minister of Knox Presbyterian Church, Moose Creek. A student at Presbyterian College, Montreal, Mr Robertson is on his final year of his theological studies.

In the morning Mr Robertson used as his theme "The Old Testament Church - The People of God" and in the evening extended the theme to "The New Testament Church — God's Communion of Concern". His messages were much appreciated and enjoyed.

At the morning service a men's trio, composed of Allan McIntyre, Burns McIntyre and John Miller sang "A Little Talk with Jesus" and the choir, directed by Mrs Neil Bush, sang the anthem "The Lord's My Shepherd".

In the evening the choir sang the anthem "In My Heart" and a girls quartette, Bonnie Henderson, Mavis MacRae, Brenda McIntyre and Penny Tinkess, sang "If the Christ Should Come to Me".

Rev. Willis E. Sayers, M.A., minister of St Andrew's Church, conducted the service and welcomed visiting friends, including Rev. Henry Funge and members of St. James United Church and Mr Robertson. Rev. Mr Funge read the scripture lesson.

On Monday evening a congregational social evening was held in the recently re-decorated church hall. Rev. Mr Sayers conducted a brief period of devotions.

Guest speaker was Rev. W. L. MacLellan, minister of St. John's Presbyterian Church, Cornwall. Dr. MacLellan gave a very fine illustrated travelogue on Scotland, which he and Mrs MacLelland visited in August as a part

(Continued on Page 8)

CRUMBS from GRAHAM'S LOAF

This week the vice president and this Ancient did a Ferdinand and Isabella. We saw the beloved sea traveller off heading for the unexplored parts of the Old World. At least that was the impression. Small Crumb packed her satchel and false eye lashes, pasted a couple of Trudeau leaves on the lapels and headed for a year's sojourn in Great Britain and other parts of the land of the Picts and Celts.

Here at the Castle, we rattle around waiting for word from the other side about safe arrivals. The small boat is hardly seaworthy, being only of some 30,000-odd tons. We were assured by those in charge the thing hardly ever sank, and the fellow on the bridge took out his papers to steer not over 30 years ago. And the deck steward assured anxious questioners he had a private line to Percy about the latest weather. All in all, the Empress of England seemed at least as sound as the Santa Maria or the Pinta.

Our visit to the ship recalled the eventful days we spent aboard a sister ship some years ago. That was the time faithful readers of this report came to believe we had taken up with another brand of political faith. Seems the Pearson attitude to Quebec strikers was not according to our liking. It still isn't and we are still violently neutral, politically. The big CPR boats are a delight for the traveller with time to spend. The crews take everything in hand with old world courtesy and only hours aboard are needed to feel at home.

A small mess of wind and dying hurricane has been stirring the North Atlantic this week. We have been wondering how the liner behaved, not to mention the reaction of our pride and joy to a dancing stomach keeping up to a loose jointed ship. We took on the tail end of Hurricane Flora near Cape Breton back when, and that separated a lot of people from their meals. The Castle dwellers are hardy folk, though, and because the winds of chance and mischance blow constantly over newspaper people, we were able to eat, grin and enjoy the dipsy doodle. It is harder to explain a spelling error that apologizes for another spelling error.

The visitor to the Old Country plans to look up a herd of citizens of these parts, now over there. She has an abiding interest in castles; her promise is she will explore all the new methods of spreading rushes in the hall in the fall, and she will look in on the mill on the hill with the still and report on the mead at Tweed with a screed. We have even offered to air an occasional Crumb from the continent, if it can pass without too much censoring.

The end of the week will find the travellers at Liverpool, and on their way to Portsmouth via Blackpool. Somewhere along the line they will also call at Pontypool. But the tour begins to sound like a Vic Tanney special, what with all the pools. The ship was big and comfortable, but the flight of the only chick seemed the end of an era. We eased away from the dockside mumbling about the wonderful opportunities young people have nowadays but the morning turned rather misty in spite of the sun. The only bright spot later on was the thundering ovation at Lansdowne Park when Mosca tripped and fell.

The CHESTERVILLE Record

P.O. Box 368 — Chesterville — Phone 448-2144
H. K. GRAHAM, Editor and Pubisher

Member of Canadian Weekly Newspapers Association

Member of Ontario Weekly Newspapers Association

Member of Eastern Ontario Weekly Newspapers Association

1965 PRIZE WINNER CANADIAN WEEKLY NEWSPAPERS ASSOCIATION BETTER NEWSPAPERS COMPETITIONS

Subscription rates: $4.00 per years, anywhere in Canada, payable in advance, United States and Foreign, $5.50 per year.

Second Class Mail Registration Number 0242

Pubished every Thursday

OPINIONS . . .
OURS AND OTHERS

Production, not quality, stressed

Stormont plowing match had such a small field of competitors this year, in spite of good weather, that the directors of the Stormont Plowmen's Association must be giving thought to discontinuing these annual matches. Probably somewhat the same story could be told in other counties, says the Cornwall Standard - Freeholder, although some matches still bring out plowmen.

Part of the reason for this is changing times. There are far fewer farmers than there used to be and too many of those who remain are trying to do the work five people used to do. They have the help of improved machinery, to be sure, but even the best-equipped farm is a huge burden to the man trying to operate it practically single-handed and there is scant time for such rural enterprises as contest plowing.

The other factor is that many years ago most plowmen, particularly the skilled plowmen who took part in matches and formed the local and provincial plowmen's associations, never dreamed the time would come when farmers as a class would take anything but great pride in their skill in turning a beautiful furrow, the foundation of all good farming.

But today the emphasis is on machines and production, and getting the land turned over somehow, never mind how it looks. Naturally this attitude plays hob with match plowing, which comes to be looked upon as a specialty all of its own, a sort of game played with tractors.

The plowing experts failed, because they didn't think it was necessary to impart the idea to a growing generation that a better job of plowing meant a better job of farming, and didn't realize the necessity of relating good plowing to farm prosperity. It was difficult to foresee the day coming when just getting the job done was of such paramount importance that the skill of doing it became secondary.

The association may yet change its rules a bit and make special efforts to regain its position of importance. But, we fear, the changing attitude on the farms, as everywhere else, that production is more important than the way it is obtained, has already engulfed match plowing except among a few enthusiasts.

Unused belts

Resistance to use of seat belts is widespread, unfortunately, says the Ontario Safety League. A survey undertaken recently at Salford University, England, showed that of 300 students with belts in their cars only three were using them correctly, eight others had belts on but they were not fastened properly, and 289 were ignoring the belts altogether.

When voting makes sense

Does it make sense to reduce the voting age from 21 to 18 in one jump? Is this a move which the federal government should be considering, and which the select committee of the Ontario legislature should recommend for this province?

According to the Kitchener-Waterloo Record, there are strong hints out of Ottawa that this will be part of a package of electoral reforms to be presented to Parliament next spring.

The package is being debated by a national party caucus in Ottawa, but with Privy Council President Donald Macdonald favouring the move, and national party director Torrance Wylie speculating that such a move would not damage the Liberals at the polls, it is obvious which way the wind is blowing.

Just because four provinces have reduced the voting age to 18, with two others dropping it to 19, is not a conclusive argument. Neither is Prime Minister Trudeau's obvious appeal to youth a valid reason for government initiative.

MPs considering the proposal should rather ask whether they think the 18-year-olds of their acquaintance have shown real political interest and whether, in fact, they want the right to vote.

Answers to both questions will vary with the individuals considered, but on the average doubts must prevail. With 19-year-olds the doubts would not be so valid, with 20-year-olds they might almost have disappeared.

Where a move to cut the voting age to 18 is questionable, reduction to 20 is not. A reduction to 18 carries the serious handicap of being a virtually irreversible change, which constitutes a strong additional argument against the three-year leap.

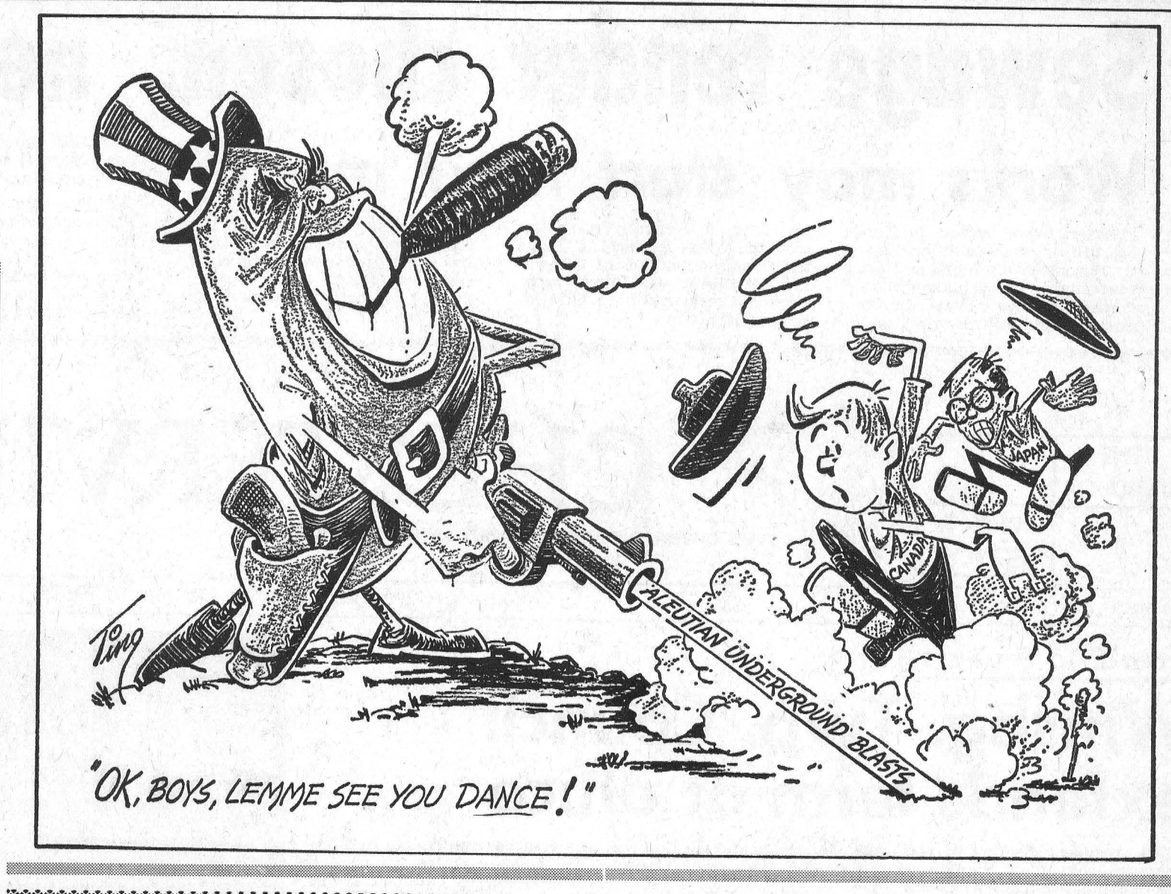

Ancient History

FROM OUR RECORD FILES

40 years ago

October 10, 1929

Premier Howard Ferguson will likely win his home riding of Grenville by acclamation as Thomas Lloyd of Prescott nominated as Liberal candidate has withdrawn his name.

* * * *

Miss Eleanor Black of the Morewood High School staff was a weekend guest of Miss Helen Lacey.

* * * *

Mr and Mrs Johnny Sorrel of Wisconsin are visiting friends and relatives in Chesterville before Johnny reports at the Montreal Canadiens training camp next week.

* * * *

Mrs Amelia McMillan Lambkin has returned to New York City after spending the past four months with friends in the Chesterville area.

* * * *

Mr George Summers, Seventh Avenue, Osnabruck, spent Monday with his son, Irwin, in the Hepburn Hospital, Ogdensburg, N.Y.

* * * *

Those taking part in the Junior Red Cross program at S.S. No. 17 and 24 Williamsburg were Lillian Darling, Nellie Darling, Alexander Gordon, Dale Carr, Eileen McMillan and George Winters.

* * * *

30 years ago

October 5, 1939

Miss Aline Dagenais is a patient in the St. Vincent de Paul hospital in Brockville where she underwent an appendectomy last Thursday.

* * * *

Dr W. H. Lloyd was appointed Medical Health Officer by village council at their October meeting held Tuesday.

* * * *

Mr and Mrs M. J. Gillen are guests of Mrs Gillen's parents, Mr and Mrs Thos. Flynn.

* * * *

Mr George K. Dunn of Peterborough spent a few days last week with his sister, Mrs A. O. Robertson, and Mr Robertson.

* * * *

The Chesterville Octette sang last evening at the W.I. convention at the Chateau Laurier hotel, Ottawa. The group includes Mrs George Merkley, Mrs T. A. Smirle, Miss Marion Casselman, Miss Gertrude Weegar, Mr O. L. King, Mr Frank Casselman, Mr Milton Shaver and Mr A. Casselman with Mrs P. J. Gilroy as pianist.

* * * *

Mr and Mrs Douglas Badger of Toronto were weekend guests of Mr and Mrs Elmer Flegg, Finch.

* * * *

20 years ago

October 6, 1949

Mr M. E. C. Clarke of the high school staff was inducted past president L. H. Doering.

* * * *

Mrs Percy Wagner was guest last week of her daughter, Mrs Sydney Locke and Mr Locke, of Cornwall.

* * * *

Miss Eileen Kearney, Limerick, and Miss Mae O'Grady, Cornwall, spent the past two weeks in Hamilton, guests of Mr and Mrs Ross Histed.

* * * *

Mr Leon McMillan, Chesterville, and Mr and Mrs Bismark Barkley and Mrs Garnet Barkley, Dunbar, were recent guests of Mr and Mrs Emerson Barkley and family, Parry Sound.

* * * *

Mrs John Rombough and David spent a few days this week with Mr and Mrs Isaiah Stephenson, Avonmore.

* * * *

Mr and Mrs Walter Carr and Ann and Mr and Mrs Cecil Carr were Sunday guests of Mr and Mrs W. A. Carr and family, Williamsburg.

10 years ago

October 8, 1959

Champions named at C.H.S. field day held Monday after several postponements due to bad weather were: Senior Girls: Susan Graham; Junior Girls: Thea Van Delst; Senior Boys: Doug Miltimore; Junior Boys: Bob McPherson.

* * * *

Miss Eileen Ball, Chesterville, and Miss Edna Leich, Kemptville, spent last weekend in Montreal.

* * * *

Mr J. Elgin Bowman, member of Winchester High School staff, degree at the fall convocation of will receive a Bachelor of Arts the University of Ottawa on October 18.

* * * *

Mr and Mrs Chesley Swerdfeger were Sunday guests of Mr and Mrs Frank Whittaker, Beckstead.

* * * *

Mr and Mrs Bert Link, Graham and Brenda, spent Sunday with Mr and Mrs Mason Robinson, Grantley.

* * * *

Mrs R. C. Dillabough, Mr and Mrs Douglas Dillabough and children and Mrs Alex Scott spent Friday in Vermont, guests of Mr and Mrs C. L. Hamlen.

Letter to the Editor

Chesterville, Ont.,
October 3, 1969.

The Editor,
The Chesterville Record.
Dear Sir:

The members of the Women's Auxiliary of the Memorial Hospital, Winchester, wish me to express their appreciation of your co-operation in faithfully recording the sometimes lengthy reports of their monthly activities in your paper.

Press Secretary.

ALFALFA MANAGEMENT MAP SHOWS CRITICAL DATES

An alfalfa management map which can help reduce the risk of alfalfa winterkill, has been developed for Ontario farmers.

The map was produced following intensive studies on alfalfa food reserves in 28 regions of the province. Food reserves are an essential key to successful management of the alfalfa crop.

However, occasionally alfalfa will winter-kill from ice formation, lack of snow cover or poor drainage, regardless of the food reserve level in the roots. "The chief cause of winterkill on most farms," says Professor R. R. Fulkerson, Department of Crop Science, University of Guelph, "is the abuse alfalfa receives, especially during the fall. Contrary to some opinion, it is not due to varieties."

Professor Fulkerson, author of the Ontario Department of Agriculture and Food publication Stop Alfalfa Winterkill, explains that there is a critical fall harvest date in every region of Ontario. The map is designed to show farmers the date on which fall harvest of alfalfa would be critical for their particular region.

He continues, "When alfalfa is cut or grazed on the critical fall harvest date for a region, the stored food reserve declines for three weeks." During this period accumulated effects of severe frosts have killed the leaves and have prevented reserve replenishment in the plant.

The stored food in alfalfa is at its lowest point about three weeks after growth starts in the spring, when harvest has occurred, and when the plant is about 10 inches high. However, during the later vegetative and reproductive growth periods and leaves on the plant produce more food than is required for growth. The excess is stored in the root. The complete cycle takes five weeks in th summer but extends to six weeks in the fall.

If the cycle is interrupted in the summer by shortening the period between harvests through grazing, food storage will not be completed. The alfalfa will go into the fall with lower food reserves than those crops cut only twice a day.

Professor Fulkerson suggests that meadows to be plowed in the fall should be programmed for grazing during the food storage period. "To help ensure top persistence, alfalfa should not be cut or grazed for three weeks before or after the critical date for any area," says Professor Fulkerson. "By resting alfalfa during this period, persistence and future yields will be greatly improved."

Farmers can obtain the critical harvest date for their area by consulting the alfalfa management map.

Copies of Stop Alfalfa Winterkill are available from County Extension offices, or from the Information Branch, Ontario Department of Agriculture and Food Parliament Buildings, Toronto.

If you see signs of gum disease, consult your dentist before it is too late.

ANN LANDERS

Dear Ann Landers: In this age of conflicting philosophies, shifting standards, and the emergence of what some choose to call The New Morality, please tell me how a person can differentiate between right and wrong.

Every day I am beset by new conflicts. I'm frank to admit that I am utterly confused. Can you give me and others some words of guidance?—Dark Side of the Moon.

Dear D. S. Moon: Several weeks ago I heard a sermon by the beloved pastor of The Peoples Church of Chicago, Dr Preston Bradley. He discussed this very subject and in conclusion quoted Dr Harry Emerson Fosdick's six-point test for deciding right from wrong. I asked Dr Bradley if he would send me his distilled version and he did so. Here it is:

1. Does the course of action you plan to follow seem logical and reasonable? Never mind what anyone else has to say. Does it make sense to you? If it does, it is probably right.
2. Does it pass the tes t of sportsmanship? In other words, if everyone followed the same course of action would the results be beneficial for all?
3. Where will your plan of action lead? How will it affect others? What will it do to you?
4. Will you think well of yourself when you look back at what you have done?
5. Try to separate yourself from the problem. Pretend, for one moment, it is the problem of the person you most admire. Ask yourself how that person would handle it.
6. Hold up the final decision to the glaring light of publicity. Would you want your family and friends to know what you have done? The decisions we make in the hope that no one will find out are usually wrong.

* * * *

Dear Ann Landers: Our 21-year-old daughter inherited $7,000 from an aunt. Unfortunately she received all the money at once. Thelma has informed us that she is of legal age and will do as she pleases. This is what she has been doing:

Last week Thelma bought a motorcycle and boots, two pairs of pyjamas which I'd be ashamed to sleep in but she has already worn in public, three wigs at $110 each, and a dozen dresses which I thought were blouses, they are that short.

Today she is going down to look at a second-hand Cadillac.

This girl quit college after one year because she "couldn't learn anything there." She has been running with a bunch of bums, working part time. Thelma's jobs have to be from 4 p.m. 'til midnight because she can't get up in the morning. She has never paid us for room and board, in fact we've had to pay some of her bills.

Her father is disgusted and says now that she has come into all this money she must pay for her room and board or get out. I say our daughter is spoiled rotten and it's our fault so we should put up with it and not make matters worse by kicking her out. Please advise. — Mom.

Dear Mom: First, someone should make it clear to the "heiress" that she inherited seven thousand, not seven million. Second, I agree Thelma is spoiled rotten but it's not too late to set up some rules. If you permit her to continue this parasitic existence you condone her irresponsibility and promote her sense of worthlessness. Now is the time to tell Thelma to shape up or ship out.

* * * *

How will you know when the real thing comes along? Ask Ann Landers. Send for her booklet "Love or Sex and How to Tell the Difference." Send 35c in coin and a long, self-addressed, stamped envelope with your request.

Ann Landers will be glad to help you with your problems. Send them to her in care of this newspaper, enclosing a self-addressed, stamped envelope.

Dundas Farm News...

W. D. Keys,
Agricultural Representative,
Dundas County

Arrangements are being completed to hold a 20-week Business of Farming Course at North Dundas District High School, beginning November 17. This course is designed to assist farm operators improve their farm management skills.

Applicants will be interviewed to discuss full details of their prensent farm operation and to assess their eligibility for acceptance to the course. Classes will run from approximately 4 p.m. until 10 p.m., Monday through Friday, under the guidance of qualified instructors. Major emphasis in this course will be placed on Business Management and in particular, money management and overall farm planning. Specific courses will deal with soils and fertilizers, crop production and handling, dairy, beef and swine management, farm machinery and building management, etc.

Application deadline is Friday, October 10. Application forms are available from the Ontario Department of Agriculture and Food Office, Winchester, Ont.

Soil Testing

Increased emphasis on crop production costs prompts a short discussion of soil testing and what it can do and cannot do for you.

Soil testing can provide a basic guide for fertilizer on your farm. Soil testing and follow-up fertilizer recommendations cannot in every case provide the complete answer to fertilizr use on your farm. Accurate field records indicating all of the management factors applied to field and production results over a period of several years will be more valuable than a "one-shot" soil test.

A soil test, however, once every few years, will help establish the fertility levels of the field and provide guidance in fertilizer buying.

Under the new soil testing program, farmers who submitted soil samples in 1968 will receive information and materials relative to sampling in 1969.

If you require soil sample boxes, they may be obtained free of charge from the Ontario Department of Agriculture and Food Office in Winchester.

Samples submitted in October will assure recommendations in time for early fertilizer discounts.

REACTOR MAY OPEN NEW FIELD

An experimental nuclear reactor that reached its design temperature of 2,400 degrees fahrenheit recently may point the way to greater efficiency in electricity generating plants and lower power rates.

The Ultra High Temperature Reactor Experiment, called UHTREX by scientists, reached the high temperature recently at the U.S. Atomic Energy Commission's Los Alamos Scientific Laboratory. The temperature exceeds reached by other reactors in use, by 1,000 degrees temperatures Los Alamos scientists said.

What the operation of the reactor could mean one day is a more efficient thermal cycle in electriicty generating plants, thus cutting costs of electrical power. Higher temperatures generally improve thermal efficiency.

The reactor, which is cooled by helium gas recirculated through the reactor core, could be the stepping stone for nuclear - powered generating plants where hot gases used to cool the reactor are hooked directly to turbines to drive generators.

The nuclear fission reactions within the reactor that produce the heat come from tiny uranium particles covered with graphite. The helium gas is circulated under high pressures among the fuel particles to cool the reactor.

Better methods of forest management have come from research.

Mrs Colin MacGregor named president Hospital Auxiliary

The twenty-first annual meeting of the Memorial Hospital Auxiliary was held in the Board Room on October 2, with the out-going president, Miss G. Bayne, in the chair. Representatives of seven units answered the roll call which followed the reading of the minutes of the September meeting.

From the business arising out of these minutes a number of interesting facts emerged: that an emergency unit, working out of the hospital, would be initiated in Morrisburg; that an orientation session, held on the 17th of September, with seven new volunteers, had been very successful in building up the volunteer service in the long-term wing under Mrs Max Boyd; and that the reservations for the three delegates to the Ontario Hospital Services Association convention had ben confirmed at the Royal York Hotel for October 26, 27 and 28. Mrs Colin MacGregor, president, Mrs Keith Carkner, 1st vice president (with alternate Mrs H. Lannin) and Mrs Max Boyd, director of the volunteer services, were appointed delegates to the convention.

Fourteen members pledged their attendance at the October meeting of District No. 9 of the Ontario Hospital Services Association to be held in the Nurses' Residence of Ottawa Civic Hospital.

Detailed reports followed: From the treasurer, Mrs R. Summers, showing a healthy bank balance after the purchase of two ice machines and various smaller expenditures for the benefit of patients; from Miss Legris, Director of Nursing, with, among other statistics, the information that there are at present 12 nursing interns and 13 student nurses from Cornwall General Hospital in the Nurses' Residence, which was bursting at the seams; from Mr Stel, Hospital Administrator, intimating that the gross budget for 1970 would be $1,647,953.00, which record sum is still within the Restraint Guide Lines imposed by the Ontario Hospital Services Commission.

It was moved by Mrs Rose Campbell and seconded by Mrs Keith Carkner that the press secretary include in her monthly summary a thank-you note to each of the four county editors for their co-operation in publishing hospital news items and reports.

Miss G. Bayne, the retiring president, suggested in her detailed report, of the year's activities, that a revolving fund be set up by the Women's Auxiliary for use at the discretion of Mrs Gow, the Medical Social Worker, a need for which had already been demonstrated by Mr Stel and Mrs Gow. Accordingly, a revolving fund of $50.00 was set up, to be available as need arose.

Miss Bayne commented also on the outstanding success of the Volunteer In-service Organization begun in February, 1969, under the joint direction of Mrs Max Boyd and Mrs R. Summers. This service can be distinguished in the hospital by the cherry-red smocks. Bi-weekly tuck cart service came in for its word of praise when Miss Bayne included all workers in her appreciation of their co-operative efforts.

Mrs Chester Robinson took the chair, vacated by Miss Bayne, and with the appointment of Mrs Walroth, secretary pro tem, installed the 1969-70 slate of officers: Past president, Miss G. Bayne; president, Mrs Colin MacGregor; 1st vice president, Mrs Keith Carkner; secretary, Mrs Donald Carlyle; treasurer, Mrs Raymond Summers.

After an exchange of president and past president pins by the present incumbents, Mrs Colin MacGregor adjourned the meeting for a social hour in the cafeteria with Miss Legris and Miss Fennell as hostesses. Here, the winning ticket on a beatiful quilt, made and donated by Mrs Howard Justus, was drawn by Miss Bayne. Mrs Annie Byers, Crysler, RR4, was the lucky recipient and the handsome sum of $95 was realized for the Chesterville Unit.

COLQUHOUN

Spend weekend visiting district

Mr and Mrs Paul Wright of Petawawa, spent the week-end at their parental homes.

Mrs Clarence Countryman visited Miss Bessie Shaver recently.

Rev. and Mrs Hector Beach of Frankford, were guests of Mr and Mrs Donald Kyle on Wednesday.

Sympathy is extended to Mrs George Gow and family in the death of her husband which occurred at Winchester Hospital on Saturday.

Mrs A. N. Kitt

E. Kathleen Smyth, wife of the late Dr Allan N. Kitt, Sprucedale, Ont., passed away Saturday, September 20, at St. Joseph's Hospital, Parry Sound, Ont.

The funeral service was held in Dempster's Chapel, Burks Falls, Ont., on Monday, September 22. Interment followed in Hutcheson Memorial Cemetery, Huntsville, Ont.

Surviving are two sisters, Mrs Harry Johnston (Dora), Ottawa, and Mrs Burrill Becksted (Gertrude), Williamsburg, RR1.

NORTHFIELD STATION

Weekend guests at Eamer home

Miss Faye Eamer, R.N., of Toronto was a week-end guest of her parents Mr and Mrs Leslie Eamer.

Maynard Campbell of Montreal, visited with his aunt Mrs Florence McBride.

Miss Joyce Bilmer has entered into traiening in Kingston General Hospital.

Mr and Mrs Glenn Werely of Detroit, spent a few days with Mr and Mrs Doyle Werely and sons.

Mr and Mrs Lloyd Prieur and family of Cornwall, visited Mrs Marguerite Werely and family.

Ollaston Loynachan. Keith Werely, Larry Shaver and Dannie Bilmer attended the McLean-King wedding in St. Regis on Saturday.

Mr and Mrs Phil Laviolette, Mr and Mrs Robert Auger and daughter of Cornwall, were Sunday visitors with Mrs Elizabeth Auger.

Mainly About People

Sunday guests with Mr and Mrs Roy Lynch of Finch were Mr and Mrs Samuel Gauthier, Eamers Corners.

Cacao beans, seeds of a tropical evergreen tree, provide a major source of income in Ghana.

WERT'S GARAGE LIMITED
CRYSLER — ONTARIO
— Phone 987-2179 —

12 1969 NEW PONTIACS
MUST GO!
SAVE UP TO $1,100.00
See Us Now

Your Pontiac - Buick Men:
CHARLES BRYDGES, RICHARD WAGNER,
DICK WERT, FRED SMITH

4tf-69

The Colonial DRIVE-IN THEATRE
HIGHWAY 2 INGLESIDE, ONTARIO

NOW OPEN
(OPPOSITE PARKWAY ENTRANCE)

FRIDAY & SATURDAY Only OCTOBER 10 & 11
"DETECTIVE"
Admittance restricted to persons 18 years of age or over.
In Colour. Starring Frank Sinatra.
"SWEET RIDE"
Admittance restricted to persons 18 years of age or over.
In Colour. Starring Tony Franciso

DUSK TO DAWN SHOW ALL ADMISSIONS $2.00
SUNDAY, OCTOBER 12
"Fastest Guitar Alive"—Starring Roy Orbison. In Colour.
"Last Challenge" — Starring Glenn Ford. Colour. ADULT
"Fearless Vampire Killers" — Colour. ADULT.
"Cyborg 2087" — This great feature is in Colour.
"Twice Told Tales" — Colour. ADULT.
* FINAL SHOWING OF THE SEASON: SUN., OCT. 12 *

Admission: $1.50 — Children Under 12 Free
Tuesday is $2.00 a Car Night — Always a Cartoon
— First Show Starts at Dusk —

MOVIES
NOW SHOWING

Thurs., Fri., Sat. Oct. 9-10-11
"THE KONA COAST"
Starring Richard Boone, Vera Miles and Joan Blondell.
"THE DOUBLE MAN"
Starring Yul Brynner and Britt Eckland.

Sun., Mon., Tues. Wed. Oct. 12-13-14-15
Sunday Show at 2 p.m. Only
(One Showing Each Night)
"CASING ROYAL"
Starring Peter Sellers, Orson Wells and Trevor Howard.
"THE AMBUSHERS"
Starring Dean Martin and Janice Rule. ADULT.

The WINCHESTER

GOING OUT OF BUSINESS
Hurry Hurry
Complete Stock MUST Be Cleared Out!

SHOES AND CASUALS GRAB TABLE
50c pr.
BARGAIN TABLE — Sweaters, Underwear, Etc.
50c up
Ladies' DRESS SHOES
$1.49 to $12.76 pr.
SKATES — Men's and Women's
Reg. $16.95
Sale: $11.20 pr.
Men's FELT SHOES — Leather or Felt Sole
Sale: $5.96 pr.
Ladies' and Children's SNOW BOOTS
Less Than Cost!
NURSES' OXFORDS — White
$6.76 to $11.20

STORE HOURS: Monday to Thursday: 9.30-5.30 p.m.;
Friday: 9.30-9 p.m.; Saturday: 9.30-6 p.m.
THE QUALITY SHOPPE
Maurice Beckstead, Prop.
CHESTERVILLE ONTARIO
2-1

Don't Miss This Scrimmage
VISIT OUR NEW SHOWROOM
Fri., Oct. 10, 1 - 9 p.m.
FREE COFFEE AND DONUTS
WE'RE PASSING THESE SAVINGS ON TO YOU



WESTINGHOUSE APPLIANCES
Heavy Duty AUTOMATIC WASHER ..... reg. $329.95, now $259.95 Pair
Heavy Duty AUTOMATIC DRYER ..... reg. $209.95, now $159.95 $399.95
New 9-Lb. Load with Agitator—
SPIN WASHER & DRYER COMBINATION ..... reg. $229.95, now $179.95
WRINGER WASHER ..... large size, reg. $159.95, now $124.95
14.3 CU. FT. REFRIGERATOR ..... frost free, reg. $399.95, now $319.95
WESTINGHOUSE DISH WASHER ..... reg. $329.95, now $279.95
30" Heavy Duty RANGE ..... reg. $239.95, now $194.95
22 CU. FT. FREEZER ..... reg. $319.95, now $229.95
COLOUR PORTABLE TV ..... 19", reg. $629.95, now $499.95
PORTABLE APPLIANCES — ALL 20% DISCOUNT
DELUXE TOASTER ..... reg. $22.95, now $18.50
DELUXE VACUUM ..... reg. $94.95, now $76.00
FLOOR POLISHER ..... reg. $41.95, now $33.50
ELECTRIC KNIFE ..... reg. $29.95, now $23.95
PORTABLE MIXER ..... reg. $23.95, now $19.50
WE HAVE A FULL LINE OF ALL APPLIANCES

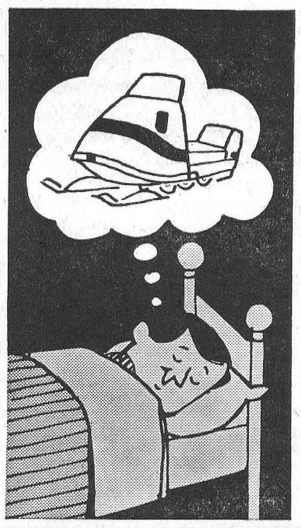

BOMBARDIER SKI-DOO
NEW SNOW MACHINES
300 cc SKI-DOO $695.00
335 cc SKI-DOO $825.00
399 cc SKI-DOO $1,045.00
All Models in Stock — One Season Warranty
USED SNOW MACHINES
18 h.p. 1969 SKI-DOO ..... 320 cc, $625.00
19 h.p. 1969 Light-weight SNOW CRUISER $575.00
21 h.p. 1969 Electric Start ALLOUETTE $650.00
14.5 1967 SKI-DOO A-1, $450.00
Also Full Line of SKI-DOO CLOTHING — Boots, Hats, Etc.
ALL AT 25% OFF LIST

TIRE SALE
825x15 Firestone Town & Country
RETREADS ..... each, $15.95
825x14 Firestone Town & Country
RETREADS ..... each, $15.95
775x14 Town & Country
RETREADS ..... each, $14.50
775x14 WHITE WALL $16.95
775x15 BLACK WALL $10.95

BOGART'S BETTER USED CARS
1969 CHRYSLER—2-door, HT, like new, 12,000 miles.
1968 CHEV. IMPALA CUSTOM—2-door, AT, V8, auto., bucket seats, vinyl roof, 12,000 miles.
1967 PLYMOUTH FURY III—2-door, HT, V8, auto., vinyl roof, PS, PB, radio, like new $1,995.00
1967 CHEV. IMPALA—2-door, HT, V8, auto., PS, PB, radio. Maroon, black interior $1,995.00
1967 FORD CUSTOM 500—4-door, V8, auto., PS, PB, radio $1,795.00
1967 PLYMOUTH FURY II—4-door, V8, auto., PS,PB, radio $1,795.00
1966 FORD GALAXIE 500—4-door, V8, auto. $1,195.00
1965 PONTIAC PARISIENNE CUSTOM SPORT—2-door, HT, V8, auto., PS, radio $1,095.00
1964 PONTIAC LAURENTIAN—4-door, V8, auto., radio $795.00
1963 PONTIAC—4-door, 6 cyl., auto. $595.00

Bogart Motor Sales Ltd.
CASH — TRADE — TERMS
PHONE 448-2488 CHESTERVILLE

All Canadians benefit when you buy Canada Savings Bonds. Especially you.

Canada Savings Bonds. Available in denominations of $50, $100, $500, $1,000, $5,000, or $25,000. Cashable at any time for full face value plus earned interest. Offering this year a higher-than-ever average annual yield of 8%. Which means you'll have doubled your money by the time the bonds mature in 9 years.

Buy by instalments at the Bank of Montreal
Pay as little as 5% down and the remainder in easy payments over a year.

$2.50 DOWN FOR A $50.00 BOND

$5.00 DOWN FOR A $100.00 BOND
$25.00 DOWN FOR A $500.00 BOND
$50.00 DOWN FOR A $1000.00 BOND

Canada Savings Bonds. The bonds that benefit all Canadians.
Now at the Bank of Montreal.
Bank of Montreal
Canada's First Bank

Koolwine - Kirkwood

A very prettey double ring ceremony uniting in marriage Donna Susan, daughter of Mr and Mrs Ralph Kirkwowod and Mr Art Koolwine, eldest son of Mr and Mrs Art Koolwine of Morewood. Ont., took place on Saturday, Oct. 4th at 2 p.m. in Winchester Springs United Church.

Officiating was Rev. A. MacDonald of Winchester, Ont. The organ music was provided by Mr Carl Hutchinson of Winchester. Baskets of white mums with purple bows decorated the altar.

Given in marraige by her father, the bride was charming in a floor-length gown of white peaude-charme fashioned on princess lines and trimmed with Gunipure lace. A train fell from the shoulder and was edged with matching lace.

Her short bouffant veil was held in place by a white maribou pill-box and she carried a matching maribou muff adorned by a single Cattleya orchid with sprays of stephanotis and streamers of white and purple velvet.

The bride's only attendant was her sister, Miss Kathy Kirkwood, who was attired in a floor-length gown of royal purple De Ball velvet fashioned on empire lines and trimmed in back with a bow and streamers of matching satin ribbon. She caried a cascade of white baby mums and wore a matching flower in her hair.

Mr Ted Koolwine, brother of the groom, was best man and the guests were ushered by Mr Tommy Kirkwood, brother of the bride and Mr Harry Rand of Oshawa, Ont.

The mother of the bride chose a dress of wineberry corded fortrel and velvet with matching hat and black accessories. Her corsage was of white mums.

The mother of the groom was attired in a Teal green suit with matching hat, fur stole and black accessories. She wore a corsage of white carnations.

During the reception in the church dining room the guests enjoyed organ music by Mr Hutchinson.

For going away the bride wore a dress and coat in camel shade with dark brown accessories and a corsage of yellow rosebuds.

After a honeymoon to Lake Placid, Mr and Mrs Koolwine will reside in Brockville, Ont.

Guests attended from Cornwall, Brockville, Prescott, Iroquois, Oshawa, Toronto, Guelph, Belleville, Winchester, Inkerman, Alexandria, Cumberland, Lindsay, Morewood, Winchester Spgs., and Lethbridge, Alberta.

Prior to her marriage Miss Kirkwood was entertained at a miscellaneous shower held in Winchester Springs, United Church hall and was the recipient of many beautiful gifts.

The bride and groom also received two lovely gifts from fellow office workers at Automatic Electric Co., in Brockville, Ont.

CARD OF THANKS

I would like to sincerely thank everyone for cards, visits, treats, etc., while I was a patient in Winchester Memorial Hospital. Special thanks to Dr Howard Justus and nurses of first floor.

Fred H. Gallinger. 4-1

IN MEMORIAM

SHAY—In loving memory of a dear father, William A. Shay, who died October 5, 1963.

When autumn leaves begin to fall
Our memories are the saddest of all.

The Family.

Mr, Mrs Broder Millward mark fiftieth anniversary

Mr and Mrs Broder Millward celebrated their golden wedding anniversary last week. Fifty years ago, September 24, the former Ada Robertson and Broder Millward of Williamsburg Township were married. Mr Millward was an employee of the Canada Starch Co., at Cardinal. In 1924 the couple moved to Massena, N.Y., where Mr Millward was associated with the Aluminum Co., there.

Ten years later they returned to Canada to take over the operation of the pioneer farm on which Mrs Millward was born and had belonged to her grandparents and parents.

Mr and Mrs Millward are the parents of two children; John at Prescott and Mary who is married and living at Binghampton, N.Y. They have five grandchildren. Mr and Mrs Millward are members of Colquhoun United Church and Mrs Millward is an active member of the U.C.W.

The couple were honoured on Saturday at a wedding reception held at the IOOF hall, Williamsburg, by friends, neighbours and relatives.

Their son was host to the immediate family at a dinner held in Grenville Lodge, Prescott.

Because of the death that afternoon of Mr Millward's 90-year-old sister, Mrs Nelson Prunner, of Colquhoun, festivities were cut to a minimum.

Mr and Mrs Millward were presented with a congratulatory Scroll and a lounge chair. Many gifts and letters of congratulations were received including messages from Prime Minister Trudeau, Gov. General Michener and Hon. Lucien Lamoureux.

W.M.S., Section 4 meets at Chesterville

St. Andrew's Presbyterian was host to Section 4 of Brockville Presbyterial, W.M.S., Wednesday of last week.

Societies from Winchester, Morewood and Morrisburg joined with the Chesterville group. Mrs Colin MacGregor of Morewood brought greetings from the Presbyterial. Mrs Donald Carlyle conducted the memorial service. Mrs E. Earle Eaton led a discussion on the reports.

Officers for 1970 - 71, installed by Mrs MacGregor are: past president, Mrs Hugh Wilson, Winchester; president, Mrs Allard Reynolds, Morrisburg; vice president, Mrs E. Earle Eaton, Chesterville; Secretary, Mrs Donald Merkley, Morrisburg.

ANNOUNCEMENT

Mr and Mrs Edgar MacLean, Finch, wish to announce the forthcoming marriage of their daughter, Lois Ann, to Edward Michael Moore, son of Mr and Mrs E. B. Moore, Chesterville. The wedding will take place in St. Leo's Roman Catholic Church, Toronto, on Saturday, October 11, 1969, at 5.30 p.m. 4-1

ANNOUNCEMENT

Mr and Mrs Ellis A. Fickes, of Newington, wish to announce the forthcoming marriage of their daughter, Wanda Jean Marie, to Brent Berton, son of Mr and Mrs Berton Rombough, Monkland. Marriage to take place on October 25 in St. James United Church, Avonmore. 4-1

CARD OF THANKS

A sincere "Thank you" to everyone for many visits, cards, flowers and gifts while a patient in the Cornwall General Hospital. Special thanks to Dr Randlett, all nurses and staff on third floor north, Rev Dawson and U.C.W. of St. Mark's Memorial Church.

Mrs Lottie Rupert. 4-1

Bald and Happy?

A Cambodian belief is that hair is the favourite hiding place for evil spirits.

Farewell party for Styles family held in Nation Valley

On Saturday evening, September 20, the neighbours and friends of Mrs Dora Styles and Mr and Mrs Gerald Styles and family of Nation Valley met at their home to bid them farewell before their departure to their new home near Williamsburg.

Visiting was enjoyed then at about 11 p.m. Mrs Harvey Barkley read a very touching address after which Mrs Dwight Baker, Mrs Lloyd Merkley, Mrs Ed. Forward and Mrs Harold Munro presented Linda and Mary each with jewellery and Mrs Styles, Gerald and Georgina with a large mirror and an attractive electric clock.

Gerald thanked their friends for their thoughtfulness and invited all to visit them in their new home after which all sang "For They Are Jolly Good Fellows."

Lunch was served, bringing the evening to a close.

Everyone was highly honoured to have as a special guest, Mrs Bowman, Mrs Styles' ninety-two year old mother, who is still in good health.

Mainly About People

Mrs Charles Collingridge and Mrs Vera Armstrong spent the past week-end in Kingston, visitors of Mr and Mrs Lyle McMillan and David, Mr and Mrs Hubert Servage, Gloria, Barry and Brent, Mr and Mrs Lorne Johnston and Lorne Mr and Mrs Jas. McMillan and baby Crystal and Mrs Scottie Kinkaid.

Mr Charles Hummel marked his birthday on Sunday the guest of Mr Charles Collingridge, Richard, Brenda and Gordon.

CLEARANCE
SALE
ALL LARGE APPLIANCES REDUCED TO CLEAR
SPECIAL—
LEAD CRYSTAL, hand cut, 5 heights, $115, reduced to: $70.95
Crossley-Moffat 14.8 Frost Free FRIDGE: reduced to $328.00
Crossley-Mofft 14.1 Frost Free FRIDGE: Reduced to $289.00
BELWOOD 18 CU. FT. FREEZER ..... reduced to $189.00
SANYO SPIN DRYER WASHER ..... reduced to $160.00
Roy Automatic DUAL SPEED WASHER .... reduced to $269.00
Roy Automatic DRYER ..... reduced to $179.00
Enterprise Deluxe 30" ELECTRIC STOVE: reduced to $235.00
ALL SMALL APPLIANCES REDUCED
L.P. REORDS REDUCED TO CLEAR ..... $3.50 & $1.38
THOMPSON'S ELECTRIC
Located in Moran's Pool Hall—Side Entrance
PHONE 448-2051 CHESTERVILLE

THE ORIGINAL REXALL
ONE CENT SALE
Thurs. - Fri. - Sat. - Mon. - Tues. - Wed. - Thurs. - Fri. - Sat. — OCTOBER 16 to 25 Inclusive
HAROLD G. BIGELOW, Phm.B
REXALL DRUG STORE
CHESTERVILLE — ONTARIO
5-2

Harlem All-Stars
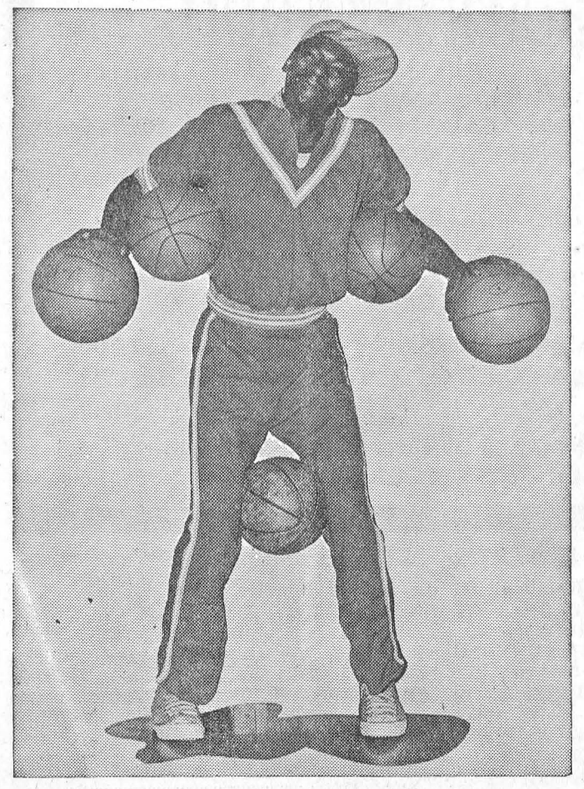
(THE FUNMAKERS OF BASKETBALL)
NORTH DUNDAS DISTRICT HIGH SCHOOL
WEDNESDAY, OCTOBER 15, 1969
at 8.00 p.m.
(Sponsored by N.D.D.H.S. Athletic Association)
Admission: — — $1.50 per person

THANKSGIVING
FOODS
Never Frozen — Broiler Size — 6 to 10 Lbs. Avg.
FRESH TURKEY
43c lb.
Maple Leaf Rindless Bacon ..... 1-lb. pkg., 89c
Burns Pure Pork Sausage Meat ..... lb., 59c
Maxwell House Coffee ..... 1-lb. bag, 79c
Hamburger Buns or
Wiener Rolls ..... 8 per pkg., 4 for $1.00
KLEENEX NAPKINS
Luncheon (75's): 33c; Dinner: (40's): 35c
Supreme Fruit Cake .. 2-lb block, 99c; 4 lb., $1.95
Golden Hour Asst'd. Chocolates ..... 14 oz., 89c
Rose or Tulip Margarine ..... 4 1-lb. pkgs., 89c
Campbell's Vegetable Soup ..... 2 10-oz. tins, 23c
18" Stuart House Foil Wrap ....25' roll, 69c
CASSELMAN'S
RED & WHITE STORE
Phone 448-2373 Chesterville

SWIFT BUTTERBALL TURKEYS ..... 6-8 lbs., lb., 49c
MAPLE LEAF HALF COTTAGE ROLLS .... 3 lbs. avg., lb., 83c
STEAKETTES ..... lb., 69c
CAPONS ..... 6 lbs. avg., lb., 55c
LAZY MAPLE BACON ..... 1-lb. pkg., 85c
FRESH GROUND SUET ..... lb., 33c
EARL'S MEATS
AND LOCKER STORAGE
Phone 448-2324 — Chesterville, Ont.

SAVE EVERYDAY!
At Laflammes
Fresh Chickens ..... 3-4 lbs., lb., 39c
Burns Wieners ..... 2 lbs., $1.09
Ontario Potatoes ..... 50-lb. bag, $1.29
New Carrots ..... 2-lb. pkg., 2, 29c
Shirriff's Good Morning
Marmalade ..... 24-oz. jar, 49c
Clark's Pork & Beans ..... 2 28-oz. tins, 69c
Sunlight Liquid Soap ..... 24-oz. ctr., 49c
LAFLAMME'S GROCERY
KING STREET
— Phone 448-2822 —

NICK BEEHLER
Electrical Contractor
Electric Heating, Farm Wiring and Commercial
— Phone 984-2877 —
BERWICK, ONTARIO
4tf-69

SERVICE STATION OPEN THIS SUNDAY
Sharkey's Shell Station
To accommodate the driving public, one service station will be open every Sunday.
Dec. 65

ROPE THESE USED CAR BARGAINS
1969 IMPALA—2-door, HT, V8, AT, PS, PB, radio. 444418.
1969 FORD GALAXIE—2-door, HT, V8, AT, PS, PB, radio. N79040.
1968 IMPALA—4-door, sedan, V8, AT, PS, radio. 2000K.
1967 DODGE MONACO 500—2-door, HT, V8, AT, PS, PB, radio. 497267.
1967 DODGE POLARA 500—4-door, V8, AT, PS, radio. 38792A.
1967 CHEV. BEL-AIR—4-door, V8, AT, PS, radio. One owner. 40828A.
1968 FORD CUSTOM 500—4-door, V8, AT, PS, radio. N45408.
1966 DODGE POLARA 440—V8, AT, radio, 4-door, sedan. 334-11A.
1963 DODGE POLARA 440—6, std., radio. Like new. 33832A.
1968 CHEVY NOVA—4-door, V8, AT, PS, radio. N70011.
* NEW 1970 CARS NOW ON HAND *
McMILLAN BROS.
CARL AND LEON
NEW AND USED CAR SALES
LEON: Res., 448-2767 PHONES: Business, 448-2146 CARL: Res., 448-2002

FRESH FROZEN PRE-DRESSED GRADE 'A' BROILER — 6 to 9 lbs. avg.
Turkey 39c LB.
Prices effective until closing, Sat., October 11.
We reserve the right to limit quantities.
IGA
At IGA You Get FREE Gold Bond Stamps
Stamps with Every Purchase
LOW REBELLION
DISCOUNT PRICES
PLUS FREE GIFTS
Fearman's Ready To Serve — 6 Lbs. Avg.
SMOKED HAMS
Shank Portion: ..... 65c lb.
But Ptn. ..... 69c lb.
Centre Cut and Slices ..... 79c lb.
Fresh Frozen Grade 'A' Pre-Dressed — 10 to 12 Lbs. Avg.
Hen Turkeys ..... lb., 41c
Pre-Dressed — 12 to 16 Lbs. Avg.
Broiler Turkeys ..... lb., 47c
Swift's Butterball Grade 'A' — 6-10 Lb. Avg.
Broiler Turkeys ..... lb., 53c
Burns Pure Pork
Sausage Meat ..... 1-lb. roll, 49c
Maple Leaf Smoked — 5 to 6 Lbs. Avg.
Pork Shoulder ..... lb., 56c
Economy Pack — 10 to 12 Rib Loin
Lamb Chops ..... lb., 49c
Economy Pack — 3 to 4 Lbs.
Beef Steakettes ..... lb., 69c
Calif. No. 1 ICEBERG LETTUCE ..... 2 size 24's, 39c
Calif. No. 1 Top Valu
Fresh Tomatoes ..... 14-oz. cello, 29c
Canada No. 1 Green
Pascal Celery ..... size 24's, ea., 25c
Ocean Spray Fresh
Cranberries ..... 1-lb. pkg., 39c
Canada Fancy Top Valu Ontario
McIntosh Apples ..... 5-lb. cello, 69c
U.S. Mild and Nippy
Green Onions ..... 2 for 29c
U.S. No. 1 Fresh Green
Cucumbers ..... 2 for 29c
Canada No. 1
Table Potatoes ..... 10-lb. bag, 29c
S.A. Outspan Valencia
Oranges ..... 2 doz. 162's, 79c
Maple Leaf MINCEMEAT 2 28-oz. tins: $1
Top Valu Powdered Blue DETERGENT 5-lb. bag, 88c
Coronation Sweet Mixed PICKLES 4 15-oz. jars, $1
Farm House Frozen
Apple Pies ..... 3 24-oz. pies, $1
Hunt's Fancy
Tomato Juice ..... 8 19-oz. tins, $1
Top Valu
Tomato Ketchup ..... 4 15-oz. btls., $1
Alcan Aluminum
12" Foilwrap ..... 3 25' rolls, $1
CHESTERVILLE ONTARIO FULTON BROS. LIMITED
Phones: Supermarket 448-2345 Appliance Store 448-2195

AT THE CHURCHES

CHESTERVILLE - MOREWOOD UNITED CHURCH OF CANADA
Minister: Rev L. M. Ferguson
SUNDAY, OCTOBER 12, 1969
Morewood United
9.30 a.m.: Morning Worship
Sunday School
Trinity United, Chesterville
11.00 a.m.: Morning Worship.
Sunday School.

CHESTERVILLE PENTECOSTAL CHURCH
Albert and Ralph Sts.
Rev W. Lanctot, Minister
SUNDAY, OCTOBER 12, 1969
We invite you to attend services in Pentecostal Church every Sunday.
9.45 a.m.: Sunday School
11.00 a.m.: Morning Worship
7.30 p.m.: Evening Service
Everyone Welcome
June 70

UNITED CHURCH OF CANADA
AVONMORE - FINCH PASTORAL CHARGE
Rev H. A. Funge, Minister
SUNDAY, OCTOBER 12, 1969
Avonmore: 9.30 a.m.
Finch: 11.00 a.m.
Dec., 1968

EMMANUEL BAPTIST CHURCH
NEWINGTON
David L. Smith, Pastor
SUNDAY, OCTOBER 12, 1969
Services will be held at the Newington Baptist Church.
9.00 a.m.: Sunday School
10.00 a.m.: Morning Worship
Everyone Welcome
Aug. 70

PRESBYTERIAN CHURCH
Dunbar - Chesterville - Morewood
E. Earle Eaton, B.A., B.D., Minister
SUNDAY, OCTOBER 12, 1969
Chesterville: 9.55 a.m.
Morewood: 11.15 a.m.
Dunbar: 2.00 p.m.
YPS, Chesterville: 8.00 p.m.

THE ANGLICAN CHURCH
CHURCH OF THE HOLY TRINITY
The Rev G. T. Churchill, Rector
SUNDAY, OCTOBER 12, 1969
11.00 a.m.: Holy Eucharist.

UNITED CHURCH OF CANADA
Williamsburg — Colquhoun
Rev D. L. Gordon, Minister
SUNDAY, OCTOBER 12, 1969
9.45 a.m.: Elma
11.00 a.m.: Williamsburg
2.00 p.m.: Colquhoun
8.00 p.m.: Williamsburg
All Made Welcome

NEWINGTON WESLEYAN METHODIST CHURCH
Rev W. D. Mack
SUNDAY, OCTOBER 12, 1969
Sunday School: 10 a.m.
Morning Worship: 11 a.m.
Evening Worship: 7.30 p.m.
Bible Study: Tuesday, 8 p.m.
Oct 70

PRESBYTERIAN CHURCH
St. Luke's, Finch; Knox, Crysler
Rev Wm. W. McI. Craig, M.A.
SUNDAY, OCTOBER 12, 1969
Knox Crysler: 9.45 a.m.
St. Luke's, Finch: 11 a.m.
Everyone Welcome

Plowing matches held in Stor., Dundas

Few competitors in Stormont Plowing Match

A few plowmen from Stormont demonstrated their ability to plow a straight and true furrow across the fertile fields of the county last Wednesday, but the competition was light at this year's Stormont Plowing Match with only five entrants. The event was held on Edwin Waldroff's farm.

Alex Little, of Russell, was judge for the day.

In class two,mounted plow in sod, two or more furrows, open to directors of the Stormont Plowmen's Association, Murray Manley of Berwick, was the only plowman and showed the traditional ability.

In class three, tractor plow in sod, not less than two furrows, open to boys or girls under 20, Richard Murphy, of Berwick was winner; class three, the municipal class, open to elected officers in Eastern Ontario, Edwin Waldroff was winner of the Peter Manley trophy in the only class which showed competition. Wesley Meldrum of Finch, placed second.

In class five, for a tractor plow in sod, open to boys or girls resident in Stormont and under 18 years on the date of the match, the winner was Marvin Waldroff.

The match was held on Mr Waldroff's farm, Newington, with Ivan Eamon, of Lunenburg, as match superintendent. Secretary of the association is A. A. Morrison of Ingleside and treasurer is Bernard Beehler of Crysler.

In the evening Mr Waldroff, who is president of the area association, acted as master of ceremonies for the annual plowmn's banquet at the United Church, Newington.

Ivan Eamon introduced guest speaker Rev. Wallace McKinnon, minister of St. Matthew's Presbyterian Church at Ingleside.

Mr McKinnon spoke on the changes in rural life today; the removal of country schools, the closing of country and village churches, the trend of farm people to do business at shopping centres in the nearest cities and how they all contribute to an urbanization of the farm population.

The guest speaker was thanked by Mr Shaver.

Plowing match results reported for Dundas

Harry Williams, secretary of Dundas Plowmen's Association, reported results of Friday's annual plowing match held on the farm of Harold Boyd, R. R. 3, Mountain.

Of special interest was the class one event for walking plows and teams. There were two entrants this year, with Ormie Parks of North Gower carrying off the first prize as well as the prize for the best plow team and the best land in the match. Lynn Chambers of Kars, placed second.

In class two for tractor plows, either trailer or mounted, with two or more furrows, it was Brinston's day, since all the entrants came from that point. John Francis placed first, Bill Small, second and Ralph Brinston, third.

Class three, a utility class with the plowmen competiting for the International Harvester special Bert Casselman of Williamsburg was first, Glen Pemberton, also Williamsburg, second, Harry Smail, Brinton, third and Ralph Bennett, Brinston fourth.

In class four, also a utility class, for two mounted plows, with the Imperial Oil special in competition, Gordon Cooper and Andy Cooper, both of Brinston were first and second.

In the last class, the junior championhip of the county for a boy or girl between 14 and 19 years, there was only one competitor, John Bosman, 16, of Brinston.

The best crown by a Dundas resident was awarded to Gordon Cooper best finish, Bill Smail; best ins and out, John Francis; the best plowed land in the entire match, Ormie Parks.

Roughly Speaking

A caterpillar has 4,000 muscles in its body.

Britain has one of the highest tractor densities in the world.

CARD OF THANKS

Thomas and Margaret McMahon would like to take this opportunity to say "Thank you" to our family, friends and neighbours for their lovely gifts, cards, letters and telegrams from Prime Minister Trudeau, Governor General and Mrs Michener, Mr and Mrs George Leroux, Mr and Mrs Lucien Lamoureux, M.P. for Stormont-Dundas, a scroll from the Hon. John Robarts, Premier of Ontario, Mr and Mrs F. M. Cass, Speaker of the Ontario Legislature, and Rev D. L. Gordon on the occasion of our Fiftieth Wedding Anniversary. A very enjoyable evening was spent at the Community Centre, Crysler. These memories will be cherished forevr. Again, may we say "Thank you." 4

Mainly About People

Miss Mary Graham left Saturday morning on the Empress of England for a holiday in England and Europe. Miss Graham was accompanied by Miss Jean Tilbury of Southsea, England, who has been a guest of Mr and Mrs Keith Graham for the past few weeks.

Mr W. A. Moir of Kingston, was a guest of Miss Mary Graham for several days last week.

"World Wide Communion" was the topic of the sacramental meditation delivered by the Reverend E. Earle Eaton, minister, in the Presbyterian churches of Chesterville, Morewood and Dunbar last Sunday. The sacrament of Holy Communion was celebrated at all churches.

The Reverend and Mrs E. E. Eaton paid hospital calls in Winchester and Cornwall last week.

Many from the Chesterville community attended the Williamsburg United Church anniversary dinner on Tuesday evening of last week.

Mrs Charles Collingridge, Mrs Vera Armstrong and Mrs Scottie Kinkaid were guests of Mr and Mrs Hubert Servage and family on Sunday. It being Mr Servage's birthday.

Friends and relatives are sorry to hear that Allan Doering is confined to the hospital again.

Claimed for Britain

Sir Humphrey Gilbert proclaimed British sovereignty in Newfoundland in 1583.

LESLIE HARVEY
and
HOWARD SHEPPARD
wish to announce that we are no longer associated with Mr Clifford J. Hill of Winchester Management Consultants
We will continue to give our personalized service to your Income Tax and Bookkeeping needs, in the name of HARVEY AND SHEPPARD REG.
We invite your enquiries. Phone us collect at Winchester 774-2738, or write Box 310, Winchester.

WILLIAMSBURG UNITED CHURCH
THANKSGIVING SERVICE
SUNDAY, OCTOBER 12, 1969
8.00 p.m.
Preacher: Ven. Archdeacon B. J. Thorpe, M.A.,
Rector, St. Marks Anglican Church, Ville St. Laurent, P.Q.
ALL WELCOME
4-1

COMING
AUCTION SALES
If you are planning an auction, reserve your date.
October 25, at 10.30 a.m:
CLAUDE THOMPSON, PROP., Northfield Sta. — Pure Bred and Grade Holstein Cattle; Full Line of Machinery and Household Effects.
GORDON ROSS
Auctioneer
— Phone 537-2289 —
INGLESIDE
5-2

CHESTERVILLE FABRICS
— Phone 448-2225 —
3-day Spectacular
WHOLESALE PRICES
Thursday, Oct. 9
to
Saturday, Oct. 11
WOOLLENS
60" Wide — Now $3.98
Now $2.79 yd.
BONDED WOOL
60" Wide — Reg. $4.98
Now $3.79 yd.
$1.00-A-YARD SPECIALS
25% OFF ALL HALF-SIZE DRESSES
4-1

SPECIAL SALE TO REDUCE INVENTORY
OVERSTOCKED AND MUST CLEAR
15% off
ALL MERCHANDISE
* SPRUCE LUMBER Dressed & Rough
* PINE
* PLYWOOD
* DOORS
* ROOFING
* PAINT
* APPLIANCES
* ALL HARDWARE and HOUSEWARE
OCTOBER 14 to 18
All Sales Final and STRICTLY CASH & CARRY
Save! Save! Save!
at
MILLER'S HARDWARE AND BUILDERS' SUPPLY
AVONMORE ONTARIO
5-2

LEDUC'S
FINCH — ONTARIO
FRESH FROZEN
GRADE 'A' TURKEYS
THE FAMOUS "FLAMINGO"

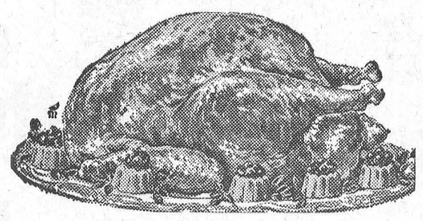

6 to 12 lbs.
43c LB.
Burns Skinless De-fatted
Ready-to-Eat HAM
4½-5 lbs. avg.
Shank End: 69c lb.; Butt End: 79c lb.
Blue Bonnet Soft Margarine 39c
20 6c Chocolate Bars ..... cello pkg., 89c
Chase & Sanborn Instant Coffee ... 10 oz., $1.39
Mir Detergent ..... 24 oz., 2, 69c
Cigarettes ..... ctn., reg., $4.59; king size, $4.69
Pony Tail BREAD ..... 24 oz., 18c
Lowney's Ice Cream ..... half gal., 79c
POTATOES ..... 50 lbs., 99c
Save 40c—
Five Rose Flour ..... 21 lbs., $1.89
VETERINARY SUPPLIES
PENI-MYCIN
100 cc — Save 80c
$2.95
Check Handbills for Many More Specials in Store
SAVE 3 STAR STAMPS
FREE PARKING AT REAR OF STORE
Entrance on Side Street
Store Closed Monday, October 13
— WE DELIVER —
Mon.-Tues.-Wed.: 8 a.m. to 6 p.m. — Thurs.: 8 a.m. to 9 p.m.
Fri.: 8 a.m. to 10 p.m. — Sat.: 8 a.m. to 9 p.m.
Phone 984-2270 Finch, Ontario

Still 76 Days Until Christmas
NO! NO! This Is Not To Sell You Christmas Presents Already
BUT JUST TO TELL YOU OF THE MANY PROGRAMS YOU WILL MISS SEEING IN GLORIOUS COLOUR IF YOU ARE GOING TO WAIT UNTIL CHRISTMAS
IN STOCK NOW We Have —
19" (Price $599.00) & 25" (Special $699.00)
CANADIAN GENERAL ELECTRIC COLOUR TELEVISIONS
which will give you superb colour plus dependability and fine styling besides.
ALSO IN STOCK NOW:
C.G.E. A.M.-F.M. STEREO-PHONO COMBINATIONS
Which Will Give You the Utmost in Performance for a Modest Price
Stop in Soon, So You'll Get Some Ideas! (FOF CHRISTMAS!)
P.S.: Our GUITARS ARE NOW 10% OFF, but this may be too early (for Christmas).
FULTON'S TV & APPLIANCES
SALES AND SERVICE
Phone 448-2195 Chesterville

Baby Needs
Bootees — Plastic Pants — Ladybird T-Shirts — Knit Hats
Bib Gift Sets — Thermal Blankets — Fancy Plastic Pants
Powder — Bottles — Brush and Comb Sets — Soft Toys
Terry and Plastic Bibs — Curity Diapers — Rattles
Safety Pins — Training Cups — Bottle Warmers — Jodphurs
Stretch Slims — Anklets — Flannelette Sleepers
Stretch Knit Sets — Blankets — Plastic Bath Tubs
Plastic Pails — Diaper Bags — Fancy Crib Blankets
Training Seats — Baby Lounge
SEE OUR HALLOWE'EN DECORATIONS
Skeletons — Pumpkins — Masks Trick & Treat Bags
'95' COMBS. ..... Penman's, Wool and cotton, $9.95
STANFIELD'S THERMAL SHIRTS $2.50
'71' COMBS. ..... Penman's, Wool and Cotton, $5.95
STANFIELD'S THERMAL LONGS $3.00
Penman's Cotton BALBRIGGAN COMBS. $3.69
Stanfield's THERMAL COMBS. $5.00
Stanfield's COMBS. ..... 50% Wool, 50% Cotton, $8.00
Stanfield's All-Wool RED LABEL COMBS. $9.95
LET US HELP YOU WITH YOUR WALLPAPER NEEDS
Girls' Slims — Stretch Nylon, Corduroy, Cotton Drill, size 4-6-6x. Price ..... $2.99 - $3.99
Men's Vests — Warm work vests; Corduroy or quilted Nylon, pile lining. Price ..... $6.50 - $9.95
CLEARING SPECIAL—
Washable Fibre Window Shades — Green, 8 only, with roller, 36" wide. Clearing price 88c
MORIARTY'S
THE FAMILY DEPARTMENT STORE
Chesterville, Ont. Phone 448-2354

Phone or send your personal news to your local correspondent or call the Record at 448-2144, Chesterville

Country Correspondence

Happenings as reported by Newsletters of Community Our Correspondents

OSNABRUCK CENTRE

Weekend guests at Ingleside

Mr and Mrs Ronnie Brownell and Kelly, Oshawa, were weekend guests of Mr and Mrs Keith Swerdfeger and Mr and Mrs K. Brownell, Ingleside.

Mr and Mrs Keith Hartwell accompanied Mr and Mrs Emery Dingwall, Douglas and Ian of Finch to Ormstown, Que., on Sunday.

Mr and Mrs J. A. Brownell were among the guests at the anniversary party in honour of Mr and Mrs K. Brownell at the home of Mr and Mrs Roy Poapst, Long Sault.

Mr and Mrs K. Swerdfeger were recent callers with Mr and Mrs Gordon Wae, Newington.

Mr and Mrs John Brownell were Wednesday tea guests of Mrs Maude Brownell, Finch.

A number from this community attended the anniversary party in honour of Mr and Mrs Walter Woods at Cornwall on Saturday night.

Mr and Mrs Earl Beckstead and family were Sunday guests with Mr and Mrs John Brownell.

TOYES HILL

Spend weekend at Stratford

Mr and Mrs Warren Jackson spent the week-end with Mr and Mrs Geo. Fusee at Stratford, Ont.

Mr and Mrs Lorne Jackson, Brockville, spent the week-end at the Jackson farm.

Mrs A. Abel, Iron Bridge, Ontario, spent the past week with her sister Mrs Richard Easton and Mr Easton.

Mr Junior Harper is spending a few weeks with his sister Mrs J. Cassidy, Brockville.

ELMA

Spends some time with brother

Mrs Fred Warring Cornwall, was a guest of her brother Mr Wilfred Carruthers and Mrs Carruthers on Thursday.

Miss Jean Armstrong visited Mrs Jason Froats, Dunbar, last Sunday.

Sunday guests of Mr and Mrs Donald Dillabough were Mr and Mrs John Kelso, Mr and Mrs G. Dillabough, Ottawa.

Friends in this community are sorry to lose Mr and Mrs Fred Beckstead, who are moving to Morrisburg.

Mr C. M. Killen, Kingston, visited at the home of Mr and Mrs Graham McPherson on Monday.

Mr and Mrs Burton Beckstead, Morrisburg, were supper guests of Mr and Mrs Wilfred Carruthers, Saturday.

GOLDFIELD

Recent visitors at Avonmore

Mrs E. G. Lillico and Miss Ellen Gillies visited Mrs Florence MacRae in Avonmore.

Mrs Ford Warner, Mrs Lottie MacMillan, Mr and Mrs D. A. Gillies visited Mrs Dan J. MacMillan in Winchester.

Mrs R. J. H. Wood and Mrs E. G. Lillico of Ottawa spent a few days with Miss Ellen Gillies and Mr Donald Gillies.

Rev Wm. W. McI. Craig M.A., visited Mr John Waldroff who is a patient in General Hospital, Cornwall.

Rev Wm. W. McI. Craig, M.A., called on Mr and Mrs Fred Rupert.

Mrs Anna Baker visited Mr and Mrs Walter Burd.

Mr and Mrs John Bush visited relatives in Montreal.

Mr John MacMillan visited his sister, Mrs Fergus MacKercher, at St. Elmo.

MOREWOOD

Spends few days at Morewood

Mrs A. Nimmo, Cobourg, spent a few days with Mrs Weldon Dillabough and other friends.

Mrs W. McQuaig and Miss Carrie Hunter visited Miss Laura Moffat at Cornwall Monday.

Mr and Mrs Peter Miller of Hudson, N.Y., are guests of Mrs Henry Steen and Jack.

Warden and Mrs MacNabb spent part of the past week in Calgary.

AVONMORE

Sunday guests of Shaver family

Mr and Mrs Ernest Poapst and Mrs Stella Warner, Northfield Station, were Sunday guests with Mrs Gertie Shaver and family, Morrisburg.

Mr and Mrs Ray Wert, Miss Jean Morrison, Auley Morrison, Mr and Mrs Norman Arbuthnot and Mrs Fraser MacRae attended the funeral of Charles MacMillan in Cornwall.

Mr and Mrs Joe Pilon, Ottawa, spent Sunday with Mr and Mrs Ray Alguire and family.

Maynard Campbell, Valois, P.Q., and Mrs Florence McBride, of Northfield Station, visited friends here recently.

Mr and Mrs Gordon Rowley, Ottawa, and Mr and Mrs Clarence Thompson, Massena, N.Y., visited with relatives here over the weekend.

Mr and Mrs Victor Paul, Lavant, Ont., spent the weekend with Mr and Mrs John E. Miller.

Robert MacGregor, iKngston, spent the weekend with his parents, Mr and Mrs John R. MacGregor, before leaving for Sudbury.

Mr and Mrs Garry Arbuthnot, Montreal, spent Sunday with their grandparents, Mr and Mrs Norman Arbuthnot, and Mac.

Friends and neighbours are pleased to learn that Harold Runions is making satisfactory progress after undergoing heart surgery in the Kingston General Hospital.

Mrs James A. Blair and Mrs Ross MacRae visited on Sunday with Mr and Mrs Glen Cochrane and family at Russell.

Mr and Mrs Grant MacRae visited the former's father, D. D. MacRae and Stuart.

Latest status symbols in the northern suburbs of Johannesburg, S.A., are old gas lamp-posts converted to electricity at $315 each. Each post carries the City of Westminster Crest and the royal crest of King George V, with the date 1910.

GOLDFIELD

Returns home from Montreal

Mr and Mrs John Bush returned home from visiting the former's sister, Mrs M. McDonald in Montreal.

Mrs E. G. Lillico and Miss Ellen Gillies visited Mrs Florence MacRae in Avonmore.

Mrs D. A. Gillies, Mrs Hector Gillies, Mrs J. Waldroff, Mrs Albert Volrath attended the Fall executive meeting of the Glengarry Presbyterial of the Woman's Missionary Society held in St. John's Presbyterian Church in Cornwall on Monday.

Mrs Oscar Olsen of Chesterville, is spending a few days with Mr and Mrs Thomas Mallet.

Rev. Wm. McI. Craig was guest speaker at the anniversary services at South Mountain, where Winchester, Iroquois and surrounding churches attended.

Rev. W. W. McI. Craig called on Mr John Waldroff and Mr Myles Nephew who are patients in the General Hospital in Cornwall

Mr John McMillan visited his sister Mrs Fergus MacKercher at St. Elmo.

Miss Bella MacLeod, Maxville, spent a few days with Mrs Sherwood Rutley.

Rev. W. W. McI. Craig called on Mr and Mrs Fred Rupert

Mrs Anna Baker visited Mr and Mrs Walter Burd.

Friends here of Mr John F. MacRae of Avonmore, were sorry to learn of his death at the end of the week and extend sympathy to his sisters and relatives and friends.

Friends here of Rev. Duncan MacRae who was for many years a missionary in China, were sorry to learn of his death and extend sympathy to his family. Rev MacRae is an an uncle of Mr Dewey MacRae and Mrs Robert Armstrong.

RUSSELL FARM SERVICE
Farmers & Drovers
ATTENTION . . .
We BUY sick or dead animals, Cows or Horses. We pay according to size, quality and animal not dead more than 2 to 5 hours. Best prices paid. 24-hour service — 7 days per week. Call Russell 445-2859.
RENALD MOSS
St. Onge, Ontario
Licence No. 192-C-69. 50tf

SULLIVAN BROS.
General Contractors

SAND — GRAVEL
FILL
TAKE ADVANTAGE OF THE ARDA PROGRAM FOR FENCE LINE REMOVAL, FARM CLEARING
5 'Dozers to Serve You
— Phone 448-2660 —
CHESTERVILLE

FRED S. COONS
INSURANCE
Phone 448-2398 Chesterville
HOME — BUSINESS — AUTOMOBILE
FARM — LIFE

Our Way is the Best Answer to Your FLOORING and WALL TILE Needs:
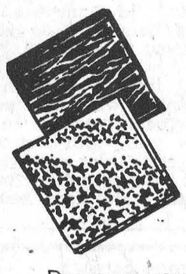
Installation by experts you want, and this we can give you:
Resilient Floor Tile
Vinyl Softreds
Wall to Wall Carpeting
Ceramic and Plastic Walls laid to your complete satisfaction.
Dress up your home with practical and beautiful Floor Tile or Vinyl Softreds in kitchen and bath; the full richness of Carpeting in living, dining, and bedrooms; and, of course, easy to clean and durable Ceramic or Plastic in tub areas.
CALL US TODAY FOR AN ESTIMATE
"Always A BUY At A PAL Yard"
H. S. LANNIN LTD.
LUMBER AND BUILDING SUPPLIES
BUILDING CONTRACTORS
Phone 774-2637 Winchester, Ont.

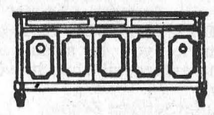
GORDON McINTOSH
Sales Service
— PHONE 987-2923 —
CRYSLER ONTARIO

HEARING AIDS AT DISCOUNT PRICES
$99.00
will buy you one of the best Name Brand Behind-the-Ear Aids.
Come in or phone 774-2606 for an appointment.
SUMMERS' HEARING AID CENTRE
WINCHESTER, ONTARIO
39tf

Friends going abroad? Send them beautiful Bon Voyage Flowers!
MURIEL'S FLOWERS
Winchester — Ontario

Art and Amy DAYKIN
PHOTOGRAPHY
WEDDINGS
FAMILY GROUPS
CHILDREN
Phone Osgoode 826-2567
Osgoode - Ontario
26tf



Canada Savings Bonds can make good things happen to you—now and in the future. Millions of Canadians know this. Last year they bought more than three billion dollars worth. Their reasons for buying? Simple.
Canada Savings Bonds are easy to buy for cash or on instalments where you work, bank or invest.
Canada Savings Bonds are cold hard cash—instantly. They can be redeemed anytime at their full face value plus earned interest.
They are safe—backed by all the resources of Canada. A very *special* security.
And this year Canada Savings Bonds give you the best return ever!
New Canada Savings Bonds now yield an average of 8.00% a year when held to maturity.
Each $100 Bond begins with $7.00 interest for the first year, pays $8.00 interest for each of the next two years, and then pays $8.25 interest for each of the last six years. On top of this you can earn interest on your interest.
Double your money in nine years! Buy yours today and make good things happen to you!
BEST EVER!
CS-69-20



with CO-OP® Comfortable Home Service
When the weather turns cool your home needs fuel for the cozy warmth that means a comfortable home for your family all through winter. But fuel oil is just the start of being really comfortable. CO-OP* Total Comfortable Home Service includes:
- *fast, efficient service that insures comfort throughout the season*
- *your choice of humidifiers that put healthful moisture back into dry winter air that can cause dry skin, breathing difficulty and even crack furniture*
- *a line of top value Duomatic furnaces to fit every need*
- *Brock oil fired water heaters that will keep you in more hot water than ever before*
- *and top quality CO-OP Furnace fuel oil for clean-burning efficient home heat.*

Talk to your Co-operative now and find out about CO-OP Comfortable Home Service and products today!
SPECIAL OFFER!
to CO-OP Fuel Oil Customers.
A regular value $34.95 Spring Air Humidifier -just $19.95 installed!
A real value in Home Comfort.
CHESTERVILLE DISTRICT CO-OPERATIVE INC.
CHESTERVILLE ONTARIO
CO-OP® Fuel Oil Service
*Registered Trade Mark

the store for Brides
Voque
502 Montreal Road
Cornwall

Quality PRINTING Hi-Speed SERVICE


Finest printing at right prices
Here's where to have all your printing done . . . from menus to circulars and mailings. Our specialty is prompt service!
The RECORD
Phone 448-2144
CHESTERVILLE

Hagan - Tupper

Trinity United Church, Chesterville, was the scene of a wedding of interest on Saturday, September 13, 1969 when Carolyn Anne Tupper became the bride of Mr George Edison Hagan. The bride is the youngest daughter of Mr and Mrs Dwight Tupper of Chesterville. The groom is the second son of Mr and Mrs Clarence Hagan of Merrickville. The Rev. L. M. Ferguson officiated at the double-ring ceremony.

The bride given in marriage by her father, was charming in a full-length semi A-line gown of poie de charme and chantilly lace. An empire waistline was featured with a rounded neckline and her three-quarter-length sleeves were trimmed with scalloped lace. A long cathedral train which fell from the shoulders was gathered to a large bow and bordered with chantilly lace. Her shoulder length triple tier veil of nylon net fell from a coronet of seed pearls and crystals. She carried a bouquet of pink delight roses and white mums. Her only jewellery was a pearl ring pendant, a gift of the groom. Sister of the bride, Mrs Donald Wells, was matron of honour. Mrs Hubert Tupper and Mrs Ronald Shaver were the bridesmaids.

All the attendants wore identical floor-length cage gowns of chiffon over taffeta, fashioned in semi A-line design. They were trimmed with pearls and sequins on the fitted bodice and circular neckline. The matron of honour wore fiesta rose and the bridesmaids wore radiant blue with matching satin shoes and white elbow length gloves. Their headpieces were matching satin roses and carried semi cascade bouquets of white mums tipped with pink and blue.

The soloist was Mr Donald Kyle, who sang "Because" and during the signing of the register "O Perfect Love." Mrs Joy Loucks was organist.

For her daughter's wedding, Mrs Tupper chose an A-Line dress of pink pearl crepe with a lace bodice and a matching lace coat. Her corsage was of white carnations and baby blue mums. The groom's mother chose a champaign chantilly lace with brown accessories. Her corsage was white carnations and pink roses.

For a honeymoon in the U.S.A. and Western Ontario the bride travelled in a pink linen dress with matching coat with black accessories.

Mr and Mrs Hagan will reside in Chesterville.

The snail is very hardy.

RECENT BIRTHS

September 24:
Mr and Mrs Murray Wilson, of Russell, a son.
September 26:
Mr and Mrs Alben Scribic, of Morewood, a daughter.
Mr and Mrs Peter Clarke, of Ingleside, a son.
September 27:
Mr and Mrs Leonard Dowser, Ottawa, a daughter.

LOTS OFPORRIDGE

Scotsmen around the world will bow their heads in shame. An Irishman has set up a new world porridge eating record. John Coyle, a 55-year-old, 234-pound steel worker, swallowed 23 bowls in 10 minutes. The 36 competitors in the Lancashire competition downed a total of 400 bowls.

"Record" ads bring results.

EVERYBODY EATS TRY THESE

By Helen Graham



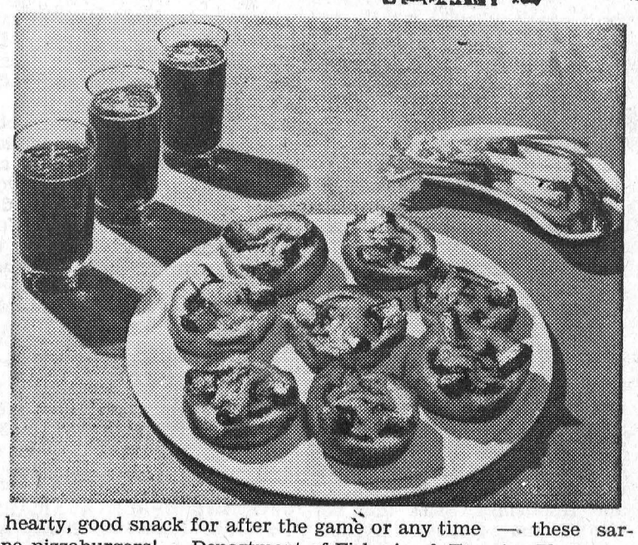

A hearty, good snack for after the game or any time — these sardine pizzaburgers! — Department of Fisheries & Forestry Photo.

WANT A NEW FISH COOK BOOK?

HOW TO ACHIEVE CULINARY distinction with a package of frozen fillets is the subject of a new fish cookery booklet just released by the Department of Fisheries and Forestry.

Titled, "Take a Pack of Frozen Fillets," the booklet gives some 'cold facts" about frozen fillets, tells what to look for when buying them, and points up important cooking clues. In addition, it contains 22 easy, kitchen-tested recipes which won't put a strain on the budget.

It's a useful booklet to have on hand during October, National Fish 'n' Seafood Month, when many food stores will be offering special buys in frozen fillets. Single copies may be obtained free of charge by writing to: The Consumer Section, Department of Fisheries and Forestry, Ottawa — or to the regional office of the Department of Fisheries and Forestry in your area. The following recipes are included in the new booklet:

Fillet Bubbly Bake

1 pkg. (1 lb. block) frozen fish fillets
1 can (10 oz.) condensed cream of mushroom soup
2 tbsps. finely chopped onions
1 tbsp. lemon juice
½ cup shredded Cheddar cheese

Thaw fillet block, just enough to ease cutting, by removing it from the package and leaving it at room temperature for 30 minutes. Cut into three or four equal portions. Place in a shallow, greased baking dish. Combine mushroom soup, onion, and lemon juice. Spoon mixture over fillets. Top with shredded cheese. Bake in a hot oven at 450° F. until sauce is bubbly and fish flakes easily on testing with a fork, about 30 minutes. Makes 4 servings.

Fillet Bar-B-Q

1 pkg. individually wrapped frozen fish fillets
¼ cup melted butter or margarine
1 tbsp. lemon juice
2 tbsps. catsup
½ tsp. Worcestershire sauce
⅛ tsp. dry mustard
½ tsp. salt
1 tbsp. minced onion

Place frozen fillets, skin side down, in a single layer, on a shallow, greased, baking pan. Make a basting sauce by combining the remaining ingredients; mix well. Pour sauce over fillets. Broil 3 to 4 inches from source of heat, without turning, until fillets flake easily on testing with a fork showing they are cooked. This will take 10 to 12 minutes. Makes 3 servings.

Smoked Fillets Demonico

1 pkg. frozen smoked fillets
Water
3 tbsps. butter or margarine
1 tbsp. chopped onion
1 tbsp. chopped green pepper
1 tbsp. chopped pimiento
3 tbsps. flour
1½ cups milk
Few grains pepper
Salt to taste
1 cup soft bread crumbs
1 tbsp. melted butter
2 tbsps. grated cheese

Cover fish with cold water. Heat to simmering temperature. Simmer gently just until fish will flake easily on testing with a fork. Drain, cool, and beak into large flakes removing and discarding any bits of bone which may be present.

Melt 3 tablespoons of butter. Add onion and green pepper. Cook until tender but not browned. Add pimiento. Push vegetables to one side of pan and blend flour with melted fat. Add milk gradually. Cook and stir over moderate heat until thickened. Add flaked fish. Season with a dash of pepper and add salt if needed.

Spoon mixture into a greased 1-quart casserole. Top with combined bread crumbs, 1 tablespoon of melted butter and cheese. Bake in an oven at 375° F. until topping is browned and sauce bubbly, 15 to 20 minutes. Makes 4 servings.

Get the advice of your dentist who can show you how to brush your teeth properly and how to use any special teeth cleaning procedures that you may need.

CO-OP®
FUEL OIL SPECIAL OFFER

Here's one way to cut fuel costs, reduce health hazards and prolong the life of your home and furnishings. A "Spring Air" Humidifier on your furnace will prevent those dry, brittle conditions that play havoc with furniture, drapes and carpeting. It will also help eliminate headaches, stuffiness, dry throats and static electricity build-up.

- Reduces fuel bills
- Stops excessive wear and tear
- Requires no electricity
- Fully-automatic filling
- Trouble-free operation

Get all the details now during this special offer.

$34.95 HUMIDIFIER FOR ONLY $19.95 INSTALLED

CHESTERVILLE DISTRICT CO-OPERATIVE INC.
CHESTERVILLE ONTARIO

Your Texaco home team presents its new hot water service.

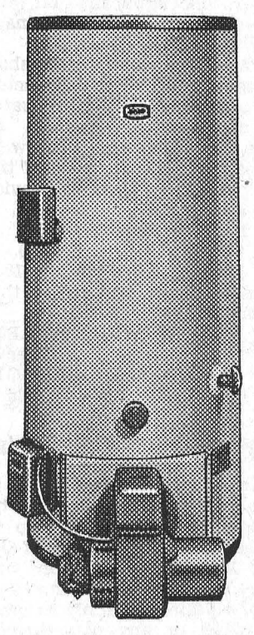

An oil-powered Texaco water heater provides more hot water faster than any other comparable type of unit. Four times faster than gas and eight times faster than electricity.
And it costs you less. Oil is simply the most economical way to heat cold water. A 30-gallon Texaco water heater will heat 115 gallons of hot water per hour.
It's the best kind of hot water service. It's yours for just pennies a day.
We'll see that you always have the home comfort you desire. Day and Night.

Our teamwork keeps the water hot.

Jack MacMillan Fuels
Chesterville, Ontario Phone 448-2360
TEXACO HOME COMFORT

FARMERS
We have many items of machinery, both new and used, to clear at special reduced prices, including:
1 Only — NEW GEHL HARVESTER going at cost price: $1,995.00 plus freight.
1 Good Used GEHL HARVESTER — cheap.
1 Almost new LONG TROUGH GEHL BLOWER with 50' of New Pipes.
4 Good used HARVESTER WAGONS AND BOXES.
1 ELECTRIC UNLOADER (Gehl), almost new.
Plus many more items, all priced to clear. Make us an offer. We also have NEW IDEA CORN PICKERS, both 1- and 2-row; NEW IDEA MANURE SPREADERS—the best spreader on the market today for the money.
CLEMENT FEED & FARM SUPPLIES LTD.
Phone 448-2161 Chesterville

CHARTERED ACCOUNTANTS
LICENSED TRUSTEES IN BANKRUPTCY
MacLEOD, COMRIE & COMPANY
838 SECOND ST. WEST, CORNWALL WE 2-3613
SHOPPING CENTRE, MORRISBURG KI 3-2935

Your Security . . . Our First Responsibility
Hough Insurance Agency
If it's Insurance we have it
PHONE 448-2854 CHESTERVILLE, ONT.

Fall Inventory Of
USED CARS
59 MODELS TO CHOOSE FROM, SUCH AS:
1966 PONTIAC LAURENTIAN SEDAN—6 cyl., auto., 21,000 miles. Lic. 31864A. Price $1,500.00
A. & R.
GREGOIRE AUTO LTD.
Embrun: 443-2885/42 — Ottawa: 237-0870
EMBRUN — ONTARIO

New CP Services means just that... Service.

CP Services is our way of providing you with even faster assistance on all services. Now with just one call you can get information on CP Rail, CP Air, CP Ships, CP Express, CP Hotels and CP Telecommunications. With the same call you can get a mobile supervisor to call on you and discuss your problems personally. He can assist you in many ways. For example, he can help you select types of freight cars, complete bills of lading and handle all your travel arrangements. And every assistance he offers you is backed up by a full staff experienced in all fields of transportation and telecommunications. You can call CP Services twenty-four hours a day. Seven days a week. So next time you need fast assistance, call your long-distance telephone operator and ask for

Zenith 0-7337

It won't cost you a cent.
Ottawa and Hull residents should continue to use numbers listed in the local telephone directory.
After regular business hours:
Ottawa/Hull residents should telephone 731-1400.
Another new way to do business better.

CP Services

Test ride here, today

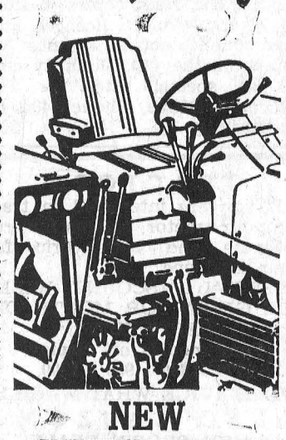

NEW INTERNATIONAL 856 tractor with POSITION COMFORT DESIGN

Every control is positioned for maximum comfort, and top production. Standard and optional features include: new type of seat that adjusts four different ways, five-position tilt steering wheel, curved-face foot pedals, . . . and a dozen work-proven features. Come in and climb on the new International or International Farmall 856. We're waiting for you.

CARL-DON EQUIPMENT LTD.
CHESTERVILLE
— Phone 448-2166 —

PATZ
SALES AND SERVICE
LORNE ACRES
WINCHESTER
— Phone 774-2643 —

The Bargain Table

"An Article Advertised is an Article Sold"

CLASSIFIED ADVERTISING RATES

FOR SALE, FOR RENT, HELP WANTED, ETC., MARRIAGE, ENGAGEMENT and COMING EVENTS, **15 cents a line, counting 5 words to a line, minimum $1.00 first insertion. Subsequent insertions at 10c a line, with a 70c minimum.** CARDS FOF THANKS, **15 cents per 5-word line, minimum $1.00.** IN MEMORIAMS, **$1.00 plus 40c for each 4 line verse.**

FOR SALE — Used G.E. wringer washer, in good condition. — Phone 448-2028. 24-1

FOR SALE — Fourteen open 2-year-old heifers; 14 water bowls; number of cow stanchions. — Apply to Milton Stewart, Phone 448-2737, RR2, Winchester. 5

FOR SALE — 1963 CHEV. II sedan, automatic, radio, good condition. — Apply to Chas. Anderson, Winchester, Phone 774-2101. 5-2

FOR SALE — A number of used televisions in good working order, all priced for quick sale, starting as low as $29, $35, $45, $49, $89, $120. Now is your chance for that second set for the rec. room. — Fulton's TV and Appliances, Sales and Service, Phone 448-2195, Chesetrville. 4-1

FOR SALE — Maple bedroom suite, springs and mattress included; studio couch, in good condition. — Phone 448-2524. 4

FOR SALE — Live roosters, meat type, average weight 10 lbs. — Apply to D. Allison, RR3, Chesterville, Phone 448-2526. 4

FOR SALE — Massey-Harris tractor plow, 2-furrow. — Apply to Harold Elliott, RR2, Chesterville, Phone 448-2776. 4

FOR SALE — International 504 Diesel tractor (utility) 1962 model, with 3-point hitch, IPTO, power steering, T.A., 14.9x24 6-ply tires. — Enquire at the Quality Shoppe, Chesterville, Ont. 4-1

FOR SALE — One 27-can bulk milk tank; one hot water tank; one sink (2-compartment); Coleman floor furnace; Surge milker pail. — Phone 984-2027 (after 7 p.m.). 5-2

FOR SALE — Winchester 30-30 Model 94 rifle with case, good condition, priced to sell. — Apply to Rushford's Grocery, Crysler, Ont. 4

FOR SALE — 1956 International ¾-ton truck, complete with closed cattle racks; all new tires; in good running order. Licensed till March 31, 1970. — Apply to Hector Gillies, Phone 984-2252, Finch. 4

FOR SALE — Combined walk-in cooler and freezer, complete with unit. — Apply Floyd R. Dingwall, Phone 984-2911, Berwick, Ont. 4-1

FOR SALE — Two young boar pigs, 4½ months old, Landrace and York cross. — Apply to Lorne Irven, Chesterville, Ont., Phone 448-2407. 4

FOR SALE — St. Bernard pups. —Apply to Dale Adams, Williamsburg, Phone 535-2745. 5

FOR SALE — Single and double snowmobile trailers, limited supply. — Apply after 5 p.m., Ray's Wrought Iron, Phone 774-3025, Winchester. 5-3

FOR SALE — Girl's wine winter coat, size 8. — Apply Mrs Blake Feeley, Chesterville.

NOTICE — Room to winter 10 head of yearlings or steers.— Phone 984-2418. 5-2

FOR SALE — McIntosh apples. Pick your own, No. 1's; bring containers; about Sept. 25. $1.25 per bus. — Clarence Wallace, 2 miles south of Dundela, Phone 652-4067. 4

ALUMINUM SIDING, building and home improvement. Free estimates. — Call call. 534-2760, D. Slykhuis and Sons, Lunenburg. 5

GOOD COUNTRY and Western music available for weddings, receptions, anniversaries, banquets, etc. — Contact Ron Summers, Chesterville, Ontario, Phone 448-3153. 4

FOR SALE — We have plow points for all popular makes of plows. Guaranteed, if broken will replace.—Apply to Bogart's Motor Sales, Chesterville, Ont., Phone 448-2488. 5-3

FOR SALE — 9-piece dining-room suite, excellent condition; hall tree; 2 Acrilan rugs, blue 36x48, gold 40x60; 1 pr. fibreglass drapes 48x63, turquoise; 3 pr. Priseilla Dacron curtains 48x81, white. — Phone 537-2426. 4-2

OCTOBER STOCK reduction sale; all purchases of $5 or over; 10% discount on 4-drawer filing cabinets, hardware, furniture and thousands of other articles and antiques. Trojan front-end loader on rubber; air compressor; Black and Decker valve refacer. —Ferguson's Surplus Store, Osgoode, Ont., Phone 826-2438. 4

FOR SALE — Nearly New Toggery wants new customers to see their Spring and Summer apparel. Infants to adults, boys and girls. A few dresses, long and short, for proms. Come, see, save! Hours 10 a.m. to 5 p.m.; closed Wednesday p.m. — Muriel Rennison, Caleb Street, Winchester. 35tf

A REAL BARGAIN — Do you have your car insurance, fire and all other necessary insurance paid? What about a disability insurance, tax free, so you can pay all your other obligations and still go on without a worry? Great West Sick and Accident policy will put your mind at ease for pennies a day, to replace your income. Your earning power is your most important asset. — Phone Jimmy Moran, 448-2834, for more information; you might be glad you did. 4-2

HELP WANTED — R.N.A. for Ruppert's Nursing Home, Newington. — Phone Avonmore 346-2146. 6-3

STORAGE SPACE AVAILABLE —Storage space for boats and tent trailers at Chesterville Agricultural Building. — Mrs Gerald McMillan Secretary, Phone 448-2908. 4-1

FOR SALE — Corn crib poles, hydro poles, 30'-35', also fence posts. Will deliver. — Apply to W. J. McDonald, Northfield, Ont., Phone 932-2735. 48tf

FOR SALE — Lot 52'x145.2', surveyed, town water available, immediate possession. Close to school, corner of Church and College Sts., Chesterville. Reasonably priced. — Apply to Melvin M. Vogan, Real Estate Broker, Avonmore, Ont., Phone 346-5574. 5-3

BUY DIRECT FROM PRODUCER — Specializing in Hereford and Aberdeen steer beef. Roasts, steaks, stew, hamburg, cut and wrapped for your freezer. Sides: 62c lb.; hinds: 72c lb.; fronts: 52c lb. — Bill Marcellus, Chesterville 448-2538 Winchester 774-2005. 1tf

NOW OPEN — Magdeleine's Dress Shop; sizes 5 to 20 including half sizes. Same entrance as Beauty Shop. Special also in hair pieces. Shop located on Hwy. 43, opposite Gulf Service Station, West of Finch. Open nights until 9 p.m., phone 984-2945. 6

NEED ONE COPY — Our copier will turn it out in one minute or less for 50c. Need copies of special letters, invoices, licences, etc., then come in and let the new 3M copier do the job. Quantity copies at special rates. — The "Record" Office, Phone 448-2144, Chesterville. 30tf

TRACTORS

If you are interested in trading your tractor, call us for free estimate and better price for your used one.

SPECIAL DISCOUNT WILL BE GIVEN FOR MONTH OF SEPTEMBER!

Four models on display:
770 - 880 - 990 - 1200

WE SERVICE WHAT WE SELL

LEO LAUZON
DAVID BROWN DEALER
Alexandria 525-1937

51tf

MUSIC SUPPLIED for wedding reptions, dances and all occasions. — For the best in C. & W. and popular music, contact The Red Notes. W. Currans, 984-2303; J. Craig, 774-3315. 41tf

HELP WANTED — Married man needed for modern beef farm. Good house, good wages. — Apply to Box 27, c/o The Chesterville Record, Chesterville. 5

ATTENTION, FARMERS

You will receive the best prices for your dead, sick and disabled cows and horses. We have no collectors. You deal directly with us. You have added benefits of the monies usually paid to collectors. 24-hour service, 7 days a week.— Call collect to Herb Loucks, Winchester 774-5250, or Guy Macbabee, Crysler, 987-2818. Collector's Licence No. 182C69, Receiving Plant Number St. Albert 134RP-69. 20tf

CUSTOM SLAUGHTERING—We will pick up and slaughter your beef and pork, cut, wrap and freeze. — Earl's Meats, Phone 448-2324, Chesterville. 22tf

HELP WANTED — Male preferred. Bookkeeping experience essential. Duties include a minimum of retail clerical. Reply to Box R-709, c/o Chesterville Record, stating age, marital status, experience, references and salary expected. Attractive fringe benefits. 3tf

ATTENTION — Painter available. Will do inside and outside painting. Free estimates. — Apply Norman McEwan, Avonmore, Phone 346-5902. 21tf

EQUIPMENT RENTALS — Air compressors, 'dozers, sand, gravel, building heaters, house moving.—Sullivan Bros., Phone 448-2660, Chesterville. 16tf

BACK-HOE SERVICE — We are equipped to do all types of excavating. — Paul Monast and Son, Chesterville, Phone 448-2462. 39tf

FOR SALE — 25 acres of picking corn on the field. — Apply to Joe Bakker, RR1, Finch, Phone 448-2611. 4

FOR SALE — 10 Jersey heifers coming 3 years old, due to freshen March and April; also 6-can spray milk cooler. — Phone 984-2074 (after 6 p.m.). 6-3

FARM CREDIT CORPORATION
20 EGLINTON AVE., EAST
TORONTO 315, ONT.

TAKE NOTICE that the sale of the following lands as previously advertised is now cancelled.

Farm of 206 acres, located in the south half of 31, south half of the west half of Lot 32, and the south half of the east half of Lot 33, in the First Concession, Township of Roxborough, County of Stormont. 4-1

FOR SALE — Half Collie, half German shepherd pups, good cow dog stock. — Apply to Carl Burton, RR1, Morrisburg. 4-2

FOR SALE — Sides of pork, cut, wrapped and frozen, 49c lb.; choice beef, by the side, cut, wrapped and frozen, 62c lb.— Earl's Meats, Phone 448-2324, Chesterville. 22tf

FOR SALE—280-acre farm with or without cattle and machinery, 1½ miles south of Crysler. — For further particulars contact Gerald Yelle, Crysler, Ont., Phone 987-5336. 4

TENDERS

SEALED TENDERS, plainly marked as to contents, will be reecived by the undersigned for snow plowing streets in the Village of Chesterville for the 1969-1970 winter season. A truck with harness is required. Rates per hour for equipment to be quoted as well as standby arrangements.

Tenders must be received by October 20th, 12 noon, 1969.

Lowest or any tender not necessarily accepted.

Lloyd Graham, Clerk, Village of Chesterville. 5-2

NEW ARRIVAL — We just received 4 new washers and spin dryers, by "Speed Queen" which have full 210° agitator action for a good clean wash, and continuous rinsing, while spinning, if desired. All this with a full 2-year warranty on parts and one year on labour. Ask for a home demonstration. — Fulton's TV and Appliances, Sales and Service, Phone 448-2195, Chesterville. 4-1

AUCTION SALE
of
HOUSEHOLD EFFECTS
To Be Held in
The Village of Finch
on
SATURDAY, OCTOBER 11, 1969
Starting at 1 p.m.

Heavy Duty Stove; Kitchen Table; Chairs; Rocking Chairs; Dining Table and Chairs; Sideboard; China Cabinet; Antique Mirror; Electric Lamps; Mendelssohn Piano; Dressers; Chest of Drawers; Wash Stand; Bedroom Suite; Clover Leaf Table; Sewing Machine; Oil Lamps; Trunks; Hanging Lamp Frame; Antique Show Case; Many Picture Frames; Spinning Wheel; Odds and Ends of Antiques; Dishes; Many More Articles.

TERMS — CASH

KENNETH McMILLAN, Prop.
Murray Blair, Auctioneer, Avonmore, Ont., Phone 346-2159. 4-1

DING-DONG!

CHRISTMAS SELLING starts early with Avon. Earn $$$ for your Christmas in spare time near your home. — Write to Mrs A. White, 137 Reynolds Drive, Brockville, Ont. 4-1

ARTICLES WANTED — Antiques, corner — and flat too — wall cupboards, washstands, chests of drawers, clocks, all kinds of coal-oil lamps, clear and coloured glass, wash sets, round diningroom tables and round glass china cabinets. — Please write Lawrence Shaver, Box 218, Long Sault, Ont., or Phone 534-2047. 50tf

ANTIQUES WANTED—Old glass; coloured pieces, any style, clear pattern glass and old china. Wooden ware: butter bowls, prints, pine corner and flat cupboards, small pine washstands, sinks, chests, desks, tables, cobblers' benches settees, spice and coffee mills. Old brass: candlesticks, kettles, mirrors, picture frames, vases. Old iron: pots, coffee grinders, etc. Oil lamps: fancy table oil lamps, hanging oil lamps, wall oil lamps. No matter how large or small, give us a call. If you wish to sell or just want a free appraisal write or call.— Gordon and Doris McDonald, The Castor Shop, Box 138, Phone 445-5229, Russell. 31 Dec. 69 $1

WANTED
DEAD OR ALIVE

I WILL PICK UP YOUR DEAD CATTLE FOR THE BEST PRICES

24-hr. Service! Call Collect
GERARD HEBERT
Phone 987-5364, Crysler, or 448-2612, Chesterville
Licence No. 179-C-69
21tf

FOR SALE—3-bedroom modern house with large garage, suitable for body shop or small business, in Village of Williamsburg. Reasonably priced for quick sale. —Contact Keith Acres, Ingleside, Phone 537-2105, Representative for M. Jean Cameron Real Estate Ltd. 4-2

BY-LAW NO. 13-69
TOWNSHIP OF
WINCHESTER

A by-law to raise $200,000 to aid in the construction of tile drains.

The Council of the Township of Winchester, pursuant to The Tile Drainage Act, enacts as follows:

1. The Reeve may from time to time, subject to the provisions of this by-law, borrow on the credit of the corporation of the Municipality such sum not exceeding in the whole $200,000, as may be determined by the Council, and may in manner hereinafter provided, issue debentures of the corporation in such sums as the Council may deem proper for the amount so borrowed, with coupons attached as provided in section 4 of the Act.

2. Subject to section 10 of The Tile Drainage Act, when the Council is of the opinion that the application of any person to borrow money for the purpose of constructing a tile drain should be granted in whole or in part, the Council may, by resolution, direct the Reeve to issue debentures as aforesaid and to borrow a sum not exceeding the amount applied for, and may lend the same to the applicant on the completion of the drainage works.

3. A special annual rate shall be imposed, levied and collected over and above all other rates upon the land in respect of which the money is borrowed, sufficient for the payment of the principal and interest as provided by the Act.

1st Reading June 2nd, 1969.
2nd Reading June 2nd, 1969.
3rd Reading, October 3rd, 1969
Passed, signed and sealed this 3rd day of October, 1969.

CECIL MacNABB,
Reeve
GLENN MacGREGOR,
Clerk

Notice:
Corporation of the Township of Winchester

Take notice that the above is a true copy of a By-law passed by the Council of the Township of Winchester on the 3rd day of October, 1969, and all persons are required to take notice that any one who desires to apply to have the By-law or any part thereof quashed must serve notice of his application upon the Head or Clerk of this municipality within 20 days after the date of the last publication of this notice, and must make his application to the Supreme Court of Ontario within one month after the said date. This notice was first published on the 9th day of October, 1969, and the last publication will be on the 23rd day of October, 1969.

GLENN MacGREGOR,
Clerk
6-3

TENDERS

Written Tenders plainly marked wil be received by the undersigned until October 15, 1969, at 5.00 p.m., for the purchase of the following assets of the Estate of the late Dennis Ellsworth Summers.

(1) Mobile Home fully furnished, located on part of Lot No. 22 in the Fifth Concession of the Township of Mountain.

(2) Lot being Part of Lot No. 22 in the Fifth Concession of the Township of Mountain having a frontage of 355 feet by a depth of 200 feet.

Any Tender not necessarily accepted.

Examination will be arranged by appointment.

For further information contact George E. Summers, 231 Water Street West, Cornwall, Ontario, Phone 932-4755.

George E. Summers,
Administrator of the Estate of Dennis Ellsworth Summers. 4-2

COMING EVENTS

NOTICE

Ontario Heart Foundation will hold a meeting on the 15th day of October at 8.30 p.m. in the Pioneer Hotel in Williamsburg to form a County Heart Chapter. Dr E. J. P. Charrette, Heart Specialist, Queen's University, will be the guest speaker. 4-2

WEDDING ANNIVERSARY

There will be a reception in the Community Hall at Chesterville on October 11 in honour of Mr and Mrs Bill Bolton. Old-time and modern music. Summers Orchestra. Ladies please bring lunch. 4

ROOSTER & TURKEY SHOOT

The Connaught Rod and Gun Club will hold their annual rooster shoot at the Club House, 4½ miles north-east of Chesterville, on Sunday, October 12, at 1.00 p.m. .22 rifles, open sights shooting off hand position, 30 yards. Everyone welcome. 4-2

CHESTERVILLE COUNCIL

The regular monthly meeting of Chesterville council will be held in the Clerk's office at 7.30 p.m., Friday, October 10. 4-2

25TH ANNIVERSARY

A reception to honour the 25th wedding anniversary of Mr and Mrs Wendell Harper will be held in Chesterville Legion Hall on Friday, October 10. Ron Summers' Orchestra. Ladies please bring lunch. Everyone welcome. 4-2

SERVICE IN SONG

Service in Song will be held in St. Andrew's Presbyterian Church, Chesterville, Sunday, October 19, 8.00 p.m. Hymn singing will be led by Kemptville Orchestra, with local talent participating in the program. Everyone welcome. 5-1

EUCHRE AND BRIDGE MARATHON

The Chesterville Unit of the Hospital Auxiliary is arranging for a six-week euchre and bridge marathon beginning mid-October. Those interested in playing, please phone Mrs Paul, 448-2861, for euchre, and Mrs E. Casselman, 448-2352, for bridge. 5-2

W.I. FOOD COURSE

The Women's Institute - sponsored food course "Main Dish Makes the Meal" at home of Mrs Allison Graham. Three classes beginning week of November 9. Any interested ladies please contact Mrs Harold Edwards before October 16. 4-1

CHAMBER OF COMMERCE

The regular meeting of Chesterville Chamber of Commerce will be held in Community Hall on Thursday, October 9, at 9 p.m. 4-1

CHICKEN BARBECUE

Trinity United Church, Colquhoun, will hold a chicken barbecue in the church hall, Tuesday, October 21, from 5 p.m., until all are served. Adults $150; children under 12 years, 75c; children under three years, free. For "take-outs," please bring own containers. Everyone welcome. 5-2

SCOTCH CONCERT

Annual Scotch Concert, IOOF Hall, Avonmore, Friday, October 10, 8.15 p.m., sponsored by L.A.S. of St. Andrew's Presbyterian Crurch. An excellent program, featuring entertainers from many parts of the district will be presented. Don't miss it.

SOCIAL EVENING AND BARBECUE

Chesterville Legion will hold a social evening and barbecue on Saturday evening, October 18. All couples over 21 years of age welcome. Ronnie Summers Orchestra. 5-2

BUSINESS OF FARMING COURSE

A Business of Farming Course will be held at North Dundas District High School from November 17 until early April. Application forms available at Department of Agriculture Office, Winchester (774-2106) until Friday, October 10. 4-1

ANNUAL MEETING

The annual meeting of the Morrisburg Golf Club will be held at the club house, Tuesday evening, October 14, at 8 p.m. All members welcome. 4

WEDDING RECEPTION

Wedding reception in honour of Mr and Mrs Earl Casselman (nee Claudette Genier) will be held Saturday, October 18, in Chesterville Community Hall. Good orchestra. Ladies please bring lunch. Everyone welcome. 5-2

SOCIAL EVENING AND DANCE

Chesterville hamber of Commerce will hold a social evening and dance on Saturday evening, October 25, in the Chesterville Community Hall. Cornwall orchestra; dancing from 9.30 to 12.30. Admission: $2. per couple. 6-3

ANNIVERSARY SERVICES

Anniversary Services, Trinity United Church, olquhoun, Sunday, October 19. Services at 11 a.m. and 2.30 p.m. Preacher: Mr Mervyn Peters. Special music morning and afternoon. All welcome. 5-2

25TH ANNIVERSARY

A reception in honour of the 25th wedding anniversary of Mr and Mrs Douglas McIntosh, Dunbar, will be held Friday, October 17, in Legion Hall, Chesterville. Brian Allison's Orchestra. Everyone welcome. Lunch served. 5

CARD OF THANKS

I would like to thank my relatives and friends for letters, cards and gifts sent me while I was a patient in Ottawa Civic Hospital. Special thanks to Drs Embree and Crawford and nurses of second floor of Western Pavilion for their good care and kindness; also thanks to the Rev L. Ferguson and friends for their visits.

Bill Baker.

CARD OF THANKS

I would like to take this opportunity to thank all my friends and neighbours for the lovely party they had for me in the Legion Hall. I will always cherish the fond memories I had in Chesterville and vicinity. Thank you one and all from the bottom of my heart.

Kay Doering.
4-1

CARD OF THANKS

I wish to extend my sincere thanks to my friends, relatives and neighbours for their gifts, cards, treats, flowers and personal visits while I was a patient in Winchester Hospital. A special "Thank you" to Dr H. Justus, nurses and staff on first floor, to the clergy who called, to Mrs J. H. Merkley and Mrs H. W. Merkley for their kindness, and to all those who brought baking to my home, were all very much appreciated.

Florence Merkley.
4

CARD OF THANKS

I wish to thank all my relatives, neighbours, friends and ministers for their visits, gifts and get-well wishes while a patient in Winchester Hospital. Specia lthanks to Dr H. Justus and nurses on first floor for wonderful care.

Fred Jarvis.
4

CARD OF THANKS

I wish to thank all my friends, neighbours and relatives who remembered me in so many thoughtful ways while I was in Winchester Memorial Hospital. Special thanks to Dr H. Justus and the staff of first floor.

Garry Swerdfeger.
4

CARD OF THANKS

The family of the late John H. Ouderkirk would like to express their sincere appreciation to friends and relatives for their many acts of kindness, floral tributes and messages of sympathy shown to us at our recent bereavement.

Cynthia Ouderkirk, Darwin and Lois.

CARD OF THANKS

May we take this opportunity to thank all our kind friends and neighbours. The farewell party was so wonderful and all the gifts and good wishes so gracious. Our special thanks to those responsible for the party arrangements and everyone who assisted in our move to Williamsburg.

Mrs Roy Styles, Mr and Mrs Gerald Styles and Family.
4-1

Canada enjoys the largest export trade, per capita, of any country in the world.

Bookbinding was an invention of the Middle Ages that replaced the rolled-up scroll.

Many Combinations

There are over 3,000 alloys containing nickel in varying proportions in current use.

Of 60,000 acres of land in the United Kingdom, over 48,500,000 acres are farmed.

Oil Too Thick?

Locusts cannot fly until their body temperature reaches about 70 degrees F.

HELP WANTED

Married Man Needed For Modern Beef Farm

GOOD HOUSE
GOOD WAGES

Apply to
BOX 27,
c/o THE CHESTERVILLE RECORD
Chesterville
5

FOR ONE WEEK ONLY!

CLEARANCE OF 1969 MODELS

2 **LTD** 2-door Hardtops.. Fully equipped.
1 **XL** — 2-door, hardtop. Fully equipped.
1 **Custom 500**—4-door sedan. V8, auto., radio.

October Clearance of Budget Priced Used Cars Is Now On

WE ARE NOT TO BE UNDERSOLD

Easy Ford Motor Credit Loans Available

BOURGIE - LEPAGE AUTOMOBILES
FORD DEALERS
Centre Town
EMBRUN — ONT.
— 443-2942 —
— Ottawa 236-4989 —

ENGAGEMENT

Mrs Marjorie McMillan wishes to announce the engagement of her daughter, Heather Ann, to Mr Walter Kazimiez Zdyb, son of Mr and Mrs Kazimiez Zdyb of Sudbury, Ontario. Marriage to take place October 25, 1969. 4

ANNOUNCEMENT

Mr and Mrs Keith Russell, of Ingleside, wish to announce the forthcoming marriage of their daughter, Eunice Joyce, to Mr David Reese Thomas, only son of Mr and Mrs Ronald Thomas of Prescott. The wedding will take place November 1, 1969, at 11 o'clock in Trinity United Church, Ingleside. 4

ANNIVERSARY—

(Continued from Page 1)

of a European tour. Dr. MacLellan's address punctuated as it was by humorous incidents, was excellently presented. His photography filled the minds of all those present with a desire to visit the land of their forefathers.

Others contributing to the program were Sterling Murphy of Newington, who favored with two much appreciated solos; a piano solo by Miss Muriel MacRae, and a duet by Allan and Brenda McIntyre.

A social hour followed, during which time the ladies of the congregation served lunch.

Professional Directory

MONUMENTS

Where You Buy the Best for Less
Satisfaction Guaranteed
No. 1 Granite Only
Cemetery Lettering

DWIGHT H. CROWDER
Williamsburg — Ontario
— Phone 535-2683 —
1 Mar '70

Clement Insurance Agency
Since 1893
GENERAL INSURANCE
Our knowledge and experience in Insurance enables us to give you a first class, prompt, efficient service.
JOHN CLEMENT
Chesterville — Ph.: 448-2598
3-4-66

MAC'S BARBERSHOP

Open Days:
Monday to Saturday
Open Evenings:
Tuesday, Thursday, Friday
Closed All Day Wednesday

Bank of Nova Scotia Building
July 70

LICENSED AUCTIONEER
I solicit your attention:
I can give you a Complete, Business-like Sale Management Service. Costs no more.
R. HAROLD BROWN
— Cornwall, R.R. 2 —
Phone 932-7925, Area Code 613
Mar '70

JACK H. BUSH
GENERAL INSURANCE AGENT
Automobile
Fire — Casualty
Farm
Mutuals
AVONMORE and FINCH, ONT.
— June 70

HAROLD D. POAPST
Insurance & Real Estate Broker
Representative
Grenville Insurance Co.
Automobile, Fire, Casualty, Etc.
Phone Us Collect
PH. 774-2602 — WINCHESTER
Aug. '70

VICE & CRAIG LTD.
FUNERAL DIRECTORS
Chesterville, Winchester
Metcalfe
774-2120
One phone number to serve all three locations.

DELBERT HUMMEL
Licensed Auctioneer for all kinds of sales, at reasonable charge. Chesterville, RR1, Dec. 69

LICENSED AUCTIONEER
Will handle all kinds of Farm or Household Auctions. Guaranteed results. Reasonable rates. Write or phone for dates at my expense.
DWIGHT TUPPER
CHESTERVILLE, RR1

Moving & Hauling
We are completely equipped to look after your commercial hauling and all local and long distance moving.
Consult us for rates — our prices are reasonable.
H. A. GREER, Prop.
CHESTERVILLE — ONTARIO
Apr 69

FOR COMPLETE INSURANCE SERVICE
Fire — Casualty — Life
Phone Collect
Biccum and McIntosh Ltd.
— Phone 774-2410 —
WINCHESTER
Oct. 68

Phone
Mrs Jessie Runions
RR2, Winchester Ph.: 448-2266
for
All Lines Co-op Insurance
or
Chesterville Co-op
Dec. '69