The Chesterville Record.

VOL. XLIV. NO. 12. CHESTERVILLE, ONT., THURSDAY, JAN. 13, 1938. SINGLE COPIES 5c.

Death Ends Legal Career Wesley B. Lawson, K.C.

Twelve o'clock noon, Sunday, marked the passing of one of Chesterville's most respected, admired and useful citizens in the person of the late W. B. Lawson, K.C. His death came as a great shock to all his fellow citizens, to a host of friends in every part of Dundas County and to many friends and admirers throughout the province. It marked the close of a useful, honourable and brilliant legal career, extending over a period of more than half a century.

A son of the late Samuel Lawson and his wife Minerva Nash, Mr. Lawson was born on a farm near Chesterville on May 19th, 1860, and had entered his 78th year of life.

He received his education in the Maple Ridge and Chesterville Public schools, Morrisburg High school, St. Catherine's Collegiate Institute, Trinity University, Toronto, and Osgoode Hall. Prior to opening his practice in Chesterville, he was associated in law with the late Hartley H. Dewart, a most brilliant jurist and one-time leader of the Liberal party in the Ontario Legislature, and with the late Judge and one-time Attorney-General, William Edgar Raney.

"W. B.," as he was familiarly and lovingly known, opened his law office in Chesterville in 1889 and from that time down to within a few days of his passing he remained in active practice. An able and keen advocate, a wise counsellor and learned in law, his legal attainments were of judgeship calibre. He was perhaps best known throughout the province as an outstanding municipal lawyer. For more than a quarter of a century he was solicitor for the United Counties of Stormont, Dundas and Glengarry, for many townships in Eastern Ontario and for his own village of Chesterville, and as such his charges for invaluable legal services always seemed to be most unfair to himself.

He served his village as Reeve during each of the years of 1893-4-5-6 and -7, and 1901-2-5, and as Councilor in 1925-26-27 & -28. During all these years he gave freely and cheerfully of his time and ability to advance the interests of Chesterville and the municipality enjoyed the further advantage of wise legal guidance and safe advice.

Mr. Lawson was a life member of Chesterville Lodge No. 320, A. F. & A.M., and a charter member of Chesterville Lodge of the Canadian Order of Foresters. He was active in organizing the Chesterville Lawn Bowling Club and was an ardent patron of that clean and manly pastime.

On August 10th, 1892, he married the former Ada Rose, a daughter of Robert Rose, a wife eminently fitted by education and brilliance of intellect to be the consort of such a man. She, three sons and one daughter survive. Of the sons, Frederick lives in Montreal, and K. D. and Arthur in Chesterville, while the daughter (known to Chesterville friends as Ruth), is the wife of William Staples, of Toronto

The funeral was held in Trinity United church, Chesterville. Rev. R. C. Tait and members of many lodges of the Masonic Order officiated. A feature of the service was the singing of four of the oldest and most beautiful hymn favourites of the deceased. It was marked by the attendance of many out-of-town friends and admirers who braved the discomforts of difficult roads and severe weather to travel long distances to pay a last tribute of respect to one whose place in the activities of this part of the province may never be filled. The floral tributes were many and beautiful and representative of the esteem of individuals, groups and municipal bodies.

Honourary pall-bearers were W. J. Cass, K.C., and Dr. Peter McLaughlin, of Winchester; Charles T. Fulton, Thos. Flynn, Wesley Hamilton and Joseph Fisher, all of Chesterville.

The late Mr. Lawson was genuinely friendly and genial in disposition and wholesome in thought and act, and the absence of his familiar figure in our midst will be long lamented The sympathy of a host of friends is extended to the survivors.

(Contributed.)

SATURDAY DEADLINE FOR AUTO LICENSES AND PERMITS

POLICE were notified yesterday that Saturday, January 15th, was absolutely the final day using 1937 license plates and permits, and that after that date close check should be made to enforce the ruling.

Second Nomination Required For Council

After accepting the resignation of W. J. Nash as Clerk-Treasurer, and allowing Councillor Harry C. Hummel to vacate his position on the board, the Village Council appointed Mr. Hummel clerk-treasurer of the village with the added duties of caretaker of the Community Hall, superintendent of works and relief, and supervisor of the Community Hall site.

Council met for the inauguration session at 11 a.m., Monday, when Reeve W. H. Casselman and Councillors R. J. Barrie and Ralph G. Smith subscribed to the declaration of office. Councillor Barkley was out of town but attended the adjourned meeting Tuesday evening.

Further action was taken on the slot machine question, with the advice of Judge McKinley of Ottawa. The by-law passed recently was repealed, and the by-law governing licensing of cigarettes was amended to state that upon the appearance of any gambling device "including what are commonly known as slot machines" on the premises the cigarette license will be immediately cancelled.

Council observed one minute of silence in respect to the memory of W. B. Lawson, K.C., who served Chesterville as Reeve and Councillor for many years and also as Village Solicitor. A resolution of sympathy and condolence was passed and ordered inscribed in the minutes and a copy sent to Mrs. Lawson and family.

Nominations to fill the vacancy on the Council Board occasioned by H. C. Hummel's resignation, were set for Friday, Jan. 21st, in the Hydro Office at the Community Hall, from 7.30 to 8.30 p.m., and if an election is necessary, a poll will be held on Monday, Jan. 31st.

The following appointments were made for 1938:

H. E. Wales, Collector, salary	$35
C. F. Marshall, Assessor, collector of dog & poll tax	75
R. C. Dillabough and Don Magee, auditors, salary, each	10
Garnet McLean, Constable	100
S. Morris, Fire Chief	35

Sheep Valuator, F. K. Smith;
Pound Keeper—Broder Bailey;
Street Commissioners—R. J. Barrie and R. G. Smith.

Member of Board of Health, H. G. McCambridge;

High School Trustee is yet to be appointed.

The by-law governing licensing of billiard, pool, pigeon hole tables and bagatelle boards was amended, and the license fee is set at $25 for each of the variety, and $10 for each additional table or board. The license is payable in two equal amounts, and is due the first of February and August.

TRIPLET CALVES BORN ON DISTRICT FARM

A RARITY of the animal world occurred at the farm of Melvin Marcellus, near Morewood, when a six-year-old Holstein milch cow gave birth to triplet calves on Saturday. The youngsters, first multiple birth for the cow, average about 40 pounds in weight and are thriving. They consisted of two bulls and a heifer.

Leafs Lose to Prescott 5 - 1 Here Last Night

The Leafs absorbed a 5-1 trimming last night from Prescott Panthers when they broke down in the last few minutes of the game allowing three quick scores by Prescott. The game was a ragged affair, and was featured by Fyke skating out of the Leaf nets into the dressing room during the last minute. The visitors had just scored their three goals on clean breakaways.

The home team is still in second place, four points behind Cornwall and four ahead of Prescott but they have lost two games out of the three played in less than a week. Prescott has visited town twice, first on Friday night when they were defeated by Dob Plantz's penalty shot for a 3-2 count. The other game was lost in Cornwall Monday night 11-7.

M. Thomas, newcomer to the Panther squad, scored two goals and earned an assist; Don Farmer scored twice on his old teammates, with Black getting the other score. McConnell got an assist on Farmer's first goal. Dob Plantz scored the only Leaf goal unassisted.

Neither team scored in the first period, with both sides checking very close. Each scored in the second, Farmer from McConnell in a scramble at 7.47, and Dob Plantz on a beautiful lone effort five minutes later. M. Thomas placed Prescott one up at five minutes in the third, and the Panthers then scored three fast ones, Black from Thomas at 17 minutes; Thomas 18 seconds later and Farmer again at 19.04.

The third period produced rough play and five penalties were handed out by Arnie Peterkin. Shi Harper took two, and Plantz and McElroy one each for the Leafs, while Bennett was sent off twice a misconduct of 10 minutes being added to the last. Nine penalties in all were served.

(Concluded on Page Four.)

Funeral Tomorrow Afternoon Late Mrs. Howard H. Nesbitt

After being confined to her bed for nine months with a heart ailment, Mrs. Howard H. Nesbitt, of Winchester Springs, wife of Ex-Warden of the United Counties, H. H. Nesbitt, died yesterday morning at her home, mourned by a very wide circle of friends for her engaging personality and for her good works carried on for many years in the congregation of Knox Presbyterian church at Winchester Springs, and in the interests of the Red Cross during war years. Mrs. Nesbitt was a past president of the Ladies' Aid and of the Women's Missionary Society as well as being a life member of the latter.

The daughter of the late William Todd and the former Margaret Barkley, of Elma, Nettie May Todd was born in 1875, and became the wife of Howard Nesbitt in 1898, spending her married life with her husband on the farm at Winchester Springs. Two daughters and one son and her husband now mourn her passing. Frank lives at the family home, Mrs. Grant McIntosh in Williamsburg, and Mrs. Earl Munro at the Springs.

The funeral will be held tomorrow afternoon at Knox church, Winchester Springs, followed by interment in Maple Ridge cemetery.

Band Instruments Lacking For Many Youngsters

Twenty-five youngsters are now enrolled in the Citizens' Band's juvenile class, and the big problem now is to supply instruments. Several are needed at once and the rest will be required in a few weeks. The bands' funds are at a low ebb, barely more than enough cash being on hand to secure the necessary instruction books and much more money will have to be forthcoming. An appeal is made to all persons who may have band instruments they are not using and that are in good repair, to present or loan them to the band, or let the players use them until funds can be realized. President P. S. Boyd and Bandmaster Jack Morris waited on the vllage council Tuesday evening and were told the board would consider the proposition of a grant to the band.

FOR
COLDS

REXALL BRONCHIAL SYRUP	.50
VICK'S VATRONAL	.43
PURETEST A.S.A. TABLETS, 24's	.25
BUCKLEY'S COUGH SYRUP, small	.40
BOOT'S IODIZED THROAT TABLETS 30's	.25
PINEX	.39
CHERRY COUGH SYRUP	.50

SAVE WITH SAFETY
REXALL DRUG STORE
Harold G. Bigelow, Phm.B.

EYES . . .

YOUR EYES can be made to last a lifetime. But they can not stand the strain of close work, artificial glare and long hours of activity you impose upon them without aid.

It is important to keep your eye condition correct. If in doubt, an examination is called for.

GEO. J. HUNT, R.O.
Evenings by Appointment.
Office in Rexall Drug Store.

ST. ANDREW'S PRESBYTERIAN CHURCH -:- CHESTERVILLE
Rev. Geo. Extence, B.A., Minister.
Sunday, Jan. 9th, 1938.
Sunday, Jan. 16th, 1938.
10.00 a.m.—Sunday School.
11.00 a.m.—Public Worship
"The Blessedness of Being Led by The Holy Spirit"
2.30 p.m.—Service at Dunbar
7.30 p.m.—Public Worship
"The Day of Salvation"
All Welcome.

TRINITY UNITED CHURCH
Chesterville, Ontario
Rev. R. C. Tait, Pastor.
Sunday, Jan. 16th, 1938.
10.00 a.m.—Sunday School.
11.00 a.m.—Public Worship
"Light & Power"
7.30 p.m.—Public Worship
"The Sin of Consent"

Coming Events

COLOURED SLIDES AT ST. ANDREW'S CHURCH

Coloured slides showing Canada's National Parks will be shown in St. Andrew's church Tuesday evening, January 18th, at eight o'clock, with a programme of musical numbers. Silver collection.

ANNUAL MEETING.

The annual meeting of Chesterville Horticultural Society will be held in the Library, Tuesday, January 18th, at 8 p.m.—HELEN MOAD, Sec. 12-1

R. G. Dodds, D.S., L.D.S.
Dentist. : Modern X-ray.
Phone 22. Evenings by Appointment
Over Post Office Block
CHESTERVILLE

Dr. S. H. Hutt, D.D.S.
CHESTERVILLE, ONT.
OVER BANK OF MONTREAL

H. M. Henderson FUNERAL HOME
Out-of-Town Calls No Extra Charge
PRIVATE AMBULANCE
CHESTERVILLE : PHONE 100

OUR ENDEAVOUR DURING 1938
will be to extend our very best efforts to give you the finest possible value in the highest class merchandise and to be ever worthy of your Confidence and Trust.
Service measured not by Gold but by The Golden Rule.
W. O. Dixon
HIGH CLASS FURNITURE
Embalmer & Undertaker
Out-of-Town Calls Anywhere
No Extra Charge.
Packard Ambulance Service.
Phone 31. CHESTERVILLE.

Lawson & Lawson
Barristers, Solicitors, etc,
W.B.Lawson, K.C. K.D.Lawson
Offices — Bank of Montreal Building
Chesterville - - Ont.

A. L. Crewson, M.D.
C.M. (McGill) L.M.C.C.
Eye, Ear, Nose, and Throat
Telephone 1245
122 Sydney Street, Cornwall, Ontario
Office open 9–12, 1–5. Saturday 9–12
Please Make Appointments
Morrisburg
Tuesday evening from 7.00 p.m.
Telephone 210

COMMUNITY THEATRE
Chesterville
FRIDAY & SATURDAY——————JANUARY 14th & 15th
NOTICE:—STARTING THIS WEEK THE SHOW WILL COM-
The Outstanding Picture of the Year
"A Star Is Born"
—with—
Fredric March and Janet Gaynor
NEXT FRIDAY & SATURDAY
"When You're In Love"
with Grace Moore

NEXT WEEK'S PROGRAMME
Picadilly Theatre
Williamsburg - Ontario
MATINEES — MONDAY, WEDNESDAY AND SATURDAY ONLY.
THIS FRIDAY & SATURDAY JANUARY 14th & 15th
On Again, Off Again
70 Minutes of hilarious amusement with
WHEELER and WOOLSEY
NEXT MONDAY & TUESDAY JANUARY 17th & 18th
Hollywood's funniest Comedians,
LYNNE OVERMAN & ROSCOE KARNS
with Muriel Hutchinson & Inez Courtney in the story of love...blackmail...jail...murder...spiced with blondes in
"PARTNERS IN CRIME"
NEXT WEDNESDAY & THURSDAY JANUARY 19th & 20th
"BREAKFAST FOR TWO"
With BARBARA STANWYCK, HERBERT MARSHALL, GLENDA FARRELL, ERIC BLORE & DONALD MEEK in a gay comedy story of a rich, headstrong girl, a wastrel son of a long line of steamship company owners, and the girl's efforts to save his company and marry him.
NEXT FRIDAY & SATURDAY JANUARY 21st & 22nd
"TEXAS TRAIL"
With BILL BOYD & GEORGE HAYES
He's matchless in a bullet battle. He's a rootin', tootin', shootin' son of the old west. They can't come too dangerous and desperate for dashing Bill Boyd...cowboy king of the corral.

1938	JANUARY					1938
s	m	t	w	t	f	s
	Happy New Year!					*1*
2	3	4	5	6	7	8
9	10	11	12	13	14	15
16	17	18	19	20	21	22
23	24	25	26	27	28	29
30	31	Record Ads Always Pay				

The Chesterville Record

PUBLISHED EVERY THURSDAY

Terms of Subscription.

To Canadian points—$1.50 per year in advance. $1.75 if not so paid.

To United States—$2.00 per year in advance.

Transient or legal advertisements inserted at the rate of 10 cents per line for first insertion and 5 cents per line for each subsequent insertion.

Business notices inserted in local columns for 10 cents per line every insertion.

No advertisement published for less than 50 cents.

Advertisements without special directions will be inserted until forbid and charged accordingly.

Subscriptions may commence with any issue. The paper will not be discontinued unless notice is given by the subscriber. No subscription will be cancelled unless all arrearages are paid.

In Memoriam notices with verse of four lines 50c; extra verses, each four lines 25c, cash with order.

Classified ads. — Wanted, For Sale, Etc., fifty words and under, 50c first insertion or three insertions for one dollar.

G. C. LACEY,
Editor and Proprietor.

THURSDAY, JANUARY 13TH, 1938.

FIFTY YEARS OF SERVICE.

ONE frequently reads appreciative articles on the family doctor who has given his best to a community for the greater part of his life, all of which are heartily agreed with by the average reader, who at one time or another has come under his spell of healing. This community paid its tribute to a great family doctor when Dr. Miles Brown came to the end of his days, beloved by all.

This week, the family lawyer is mourned in the passing of Wesley Byron Lawson, who for half a century has been, perhaps, in closer touch with the everyday trials and troubles of a bewildered people than any doctor. The family lawyer knows more of the inner thoughts, aspirations and devilment of a community than any other citizen, and to his credit it all remains with him until such time it may be brought to light in our courts.

Just what percentage of differences are settled between antagonistic individuals under the advice of a lawyer may never be known, but if all were carried to the courts the latter might hold continuous sessions. In the preparation of wills, the lawyer comes to know a man as no other person does. A will carries on from the death of the testator, whose lifetime plans and desires are made known in the manner in which he would reward love, devotion and loyal service of the members of his family, and prepare for their comfort in the future, or show his appreciation for service rendered from other sources. A will may be left in a lawyer's hands for years for safe keeping, but always regarded as a sacred trust.

Matters of bargain and sale come to the lawyer from both sides, but it is only grist to the mill, when an incautious word would change the complexion of many a deal. The lawyer is only interested in the proper preparation of the documents of transfer.

Mr. Lawson lived up to the best traditions of his profession.

ARE CHIMNEY AND PIPES CLEAN?

MANY residents were startled out of that few extra minutes of comfort under the blankets yesterday morning when the fire whistle was sounded about 6.45. It was so close to the usual time of the blowing of the whistle to start the day's work that the warning was mistaken.

There was no particular alarm in the way it was sounded in a continuous blast followed by a short quaver, and it has been suggested that a definite fire alarm signal should be adhered to, for instance, the repetition of three short blasts, sounded three times for one side of the river and four times for the other, as agreed upon and made known.

Fortunately the alarm yesterday did not need the services of the firemen, a chimney was burning out which at one time looked dangerous. Householders should take a warning from the frequency of chimney fires in town and look to the state of their pipes and chimneys. Many such fires are not really dangerous, but most of the fatalities we read about from burnings are occasioned by overheated pipes which are so old they give way when red hot; or from defective chimneys where mortar has become dislodged and fire reaches wood and a blaze starts.

It is a wise precaution to be sure your pipes are secure and your chimney clean.

With an attempt to make skating for pleasure more popular here, the rink management are opening the ice for use by the youngsters at a very nominal fee, and we would like to make the suggestion that the management go a little farther and try to popularize fancy skating by securing instruction for those desirous of taking it up. Many places make a specialty of figure skating and those who do seem to enjoy it as much as dancing. It presents the very finest of exercise and adds to the grace of carriage for both sexes who take it up.

WELLINGTON MILK THIRTEEN CENTS

Times-Review, Fort Erie, Ont.

OF interest to Canadian consumers of milk are the facts recently brought to light about the milk delivery system in Wellington, New Zealand. During the wrangle over the Toronto milk price, it was suggested in some quarters that, as neither the farmers nor the distributing companies were making undue profits, the only way to reduce the price to the consumer was to municipalize the city's delivery system as had been done in Wellington, the capital of New Zealand, which had one of the few examples of city-owned distribution systems in the world.

But Professor R. B. Stoltz, head of the department of dairying at Ohio State University, having returned from a tour of the Antipodes, writes in the Country Gentleman to the effect that the price of milk in Wellington is "a little higher than the prevailing price in our own larger population centres at the present time."

"Farmers receive $1.65 a hundred for their milk which is sold to the city for bottling," continues Professor Stoltz. "But a farmer sells only part of his milk for this purpose. The rest he must send to the butter factory, where he receives only 96 cents a hundred for it. Thus, if he sells half to the city and half to the factory, his average price is only $1.30 a hundred, which is less than most American farmers are getting now."

New Zealand is a famous dairy country, and it has long been considered a testing ground for public-ownership schemes. A municipalized milk distribution system in the capital city would appear to have the best chance of success of any place in the world. Yet Professor Stoltz, who is a recognized authority, points out that the price to the consumer is higher and the price to the farmer is lower than the American average.

And dispatches from Wellington show that since Professor Stoltz left the consumer price has risen to 13 cents for an Imperial quart. This is the same as in Toronto, which has a half-million larger population, with proportionately higher distribution costs.

Allowing for all possible differences in the local situations, the Wellington experiment, which is usually regarded as the world's best example of city-owned milk distributon, does not appear to have effected as great an economy of distribution as the much-maligned Toronto private-ownership system.

REARING WINTER PIGS.

Unusual Conditions of Winter Feeding Can Be Overcome With Care, and Comfortable Pens.

THE winter feeding of swine presents many problems that are not encountered in summer time, since pigs are forced to live under unnatural conditions in winter and without the variety of feeds available in the earlier part of the year. At the same time it has to be remembered that any attempt at forcing winter pigs when exercise is limited is courting disaster. Good feed should be fed at a rate that the pigs can overtake and the pigs kept in dry, comfortable quarters with room for exercise in the early stage of growth. By combining good feeding and management, many of the common ailments of swine will be avoided, and the result will be healthy and thrifty market pigs.

Successful winter pig production depends largely upon three factors. These factors are: warm, dry sleeping quarters, free from draughts; suitable feeds and care in feeding them, and exercise in the early stages of growth. Exercise for the growing animal is practically a necessity. This is particularly true of the pig in the early stages, and especially so if the pig is being forced by heavy feeding. Heavy feeding without exercise is conducive to crippling. It is wise, therefore, to allow the young pigs to run outdoors during the fine fall weather, and when they must be kept inside, due to bad weather, they should be allowed sufficient pen space to exercise feerly.

With regard to providing warm and dry sleeping quarters, if there are buildings available it would be unwise and not economical to build new pig quarters. Even old buildings should be remodelled only sufficiently to ensure comfortable feeding and sleeping accommodation. Sufficient trough should be provided so that each pig will have an opportunity to secure a fair share of the feed. If the building is draughty or likely to be cold, the construction of a covered sleeping berth will be well worth consideration. It can be constructed of any available lumber in a dry corner of the feeding pen. The sleeping berth should not be more than three fet high and covered with boards and straw, and just large enough in area to house the pigs comfortably in a bed of dry, clean straw.

—Looking Backward—

20 Years Ago

From The Record Files

Thursday, January 10th, 1918.

Pte. Frank Perrault arrived home from France, Thursday, carrying the wounds he received at Vimy Ridge.

* * * *

Beckstead Knitting Circle reported that their oldest member, Mrs. Geo. Fetterly, had knitted seventy pairs of socks during the past year.

* * * *

Hon. Andrew Broder died suddenly at his home in Morrisburg, on Friday morning.

* * * *

H. S. McMurray purchased the tinsmithing business formerly carried on by Mr. Wm. McLean.

* * * *

T. O. Keyes on Saturday sold his farm, "Fairview Farm," to I. N. Harper of Toyes Hill.

* * * *

Mrs. Alfred McDonald, of St. Paul, visited her brothers, Messrs. Frank and Thos. McCloskey.

* * * *

Frank Fraser was elected reeve of Winchester township by acclamation, W. T. McMartin, reeve of Williamsburg at the polls, and A. W. McIntyre as reeve of Finch township at the polls in the municipal elections.

E. BARKLEY HEADS ELMA Y.P.S.

Egerton Barkley was elected president of Elma United church Y.P.S. at the annual meeting held in the church hall Saturday night. The following other officers were chosen for the year: Vice-pres., Ray McPherson; secretary, Leta Burton; treasurer, Gertrude Barkley; organist, Olive T. McIntosh; assistant, Helen Barkley; convenors, Christian fellowship, Ray McPherson; mission , Mrs. Donald McMartin; citizenship, Ray Barkley; Christian culture, Gladys McIntosh; social, Donald McMartin; press sec., Rev. R. S. Smith.

ALONG THE AIR WAVES

BY "ETHERITE"

"LA BOHEME" FROM METROPOLITAN.

Grace Moore, the celebrated soprano, will be heard in her first Metropolitan Opera appearance in two seasons on Saturday, January 15, when she sings Mimi in Puccini's "La Boheme," to be broadcast in full direct from the Metropolitan stage, beginning at 1.55 p.m., EST, over the CBC national network as an international exchange programme from NBC.

The performance also will introduce Bruno Landi, the performance's Rodolfo, and Carlo Tagliabue, new baritone, as Marcello. Former members of the famous La Scala at Milan, both have also made successful appearances in South American opera seasons. Muriel Dickson, soprano, will be Musetta. Gennaro Papi will conduct.

BOOK ON CANADA TO BE REVIEWED.

An appreciation of Canada by a young English writer who displays intelligence and humour in his writing will be discussed on the CBC "Book Review" by Professor J. F. Macdonald on Saturday when he speaks to the national network audience at 7.30 p.m., EST.

Professor Macdonald has selected Sir Anthony Jenkinson's new story, "Where Seldom a Gun is Heard," as the principal work for review. He predicts that there will be a good audience for this book about Canada by an Englishman who has observed without prejudice and recorded his story with appreciation and shrewdness, whether dealing with pictorial beauty or his meeting with Premier Hepburn.

The other book which will be discussed is "The Importance of Living" by the great Chinese philosopher and writer, Lin Yutang, to whom the reading world already is grateful for "My Country and My People."

CORPORATION FEATURES DAY BY DAY.

THURSDAY, January, 13th:

4.00 p.m.—"Literary Excursions." A talk by Arthur L. Phelps. From Winnipeg.

8.00 p.m.—Royal Yeast Programme. Rudy Vallée and his Connecticut Yankees; guest artists. From Hollywood.

9.00 p.m.—"CBC Dramatic Hour." Dramatization.

10.00 p.m.—"Kraft Music Hall" From Hollywood.

FRIDAY, January 14th:

8.30 p.m.—"The United States." A Canadian comments on current events across the border. Talk by Steven Cartwright. From New York.

9.00 p.m.—"Backstage." Variety presentation with Woodhouse and Hawkins, orchestra direction of Isaac Mamott, vocal ensemble and soloists. From Winnipeg.

10.00 p.m.—"Canada 1938." Musical programme with national and international commentaries. From Montreal.

SATURDAY, January 15th:

2.00 p.m.—Metropolitan Opera Company. Grace Moore takes leading rôle in "La Boheme." From New York.

7.30 p.m.—"Moccasins and Fur" — "Fur Trade Night." A talk by Douglas MacKay. Winnipeg.

SUNDAY, January 16th:

6.00 p.m.—"And It Came to Pass." Biblical drama produced by Ruper Caplan. From Montreal.

7.00 p.m.—"The Jello Programme." Starring Jack Benny, Mary Livingstone, Kenny Baker, Don Wilson, etc. From Hollywood.

7.30 p.m.—"Canadian Mosaic," "Songs of Many Races." Produced by J. Murray Gibbon, with Frances James, soloist, and the Toronto Conservatory String Quartette. Toronto.

8.00 p.m.—"The Chase and Sanborn Programme." Starring Nelson Eddy, Don Ameche, Edgar Bergen, Charlie McCarthy, and the Stroud Twins. From Hollywood.

MONDAY, January 17th:

2.00 p.m.—"London Calling." Rebroadcast of Empire transmission From Ottawa.

8.00 p.m.—"Streamline." Orchestra

10.00 p.m.—"Contented Programme." direction Percy Faith, Toronto. From Chicago.

TUESDAY, January 18th:

7.45 p.m.—"The Short Word in Canadian Poetry. Talk by P. D. Ross. From Ottawa.

8.00 p.m.—"Big Town." Newspaper drama. From New York.

8.30 p.m.—Al Jolson Show. From Los Angeles.

WEDNESDAY, January 19th:

7.45 p.m.—"Australia Looks at Japan." A discussion by R. W. W. Wilmot and Alan Benjamin, both of Melbourne University. From Montreal.

8.00 p.m.—"One Man's Family." From San Francisco.

10.30 p.m.—"The CBC Singers. From Toronto.

Back From the Land.

"What? Back in the city again? I thought you were a farmer."

"I made the same mistake."

"What! Cutlets, chops and fish all gone? What a restaurant! Here, give me my hat!"

"I'm afraid that's gone, too, sir."

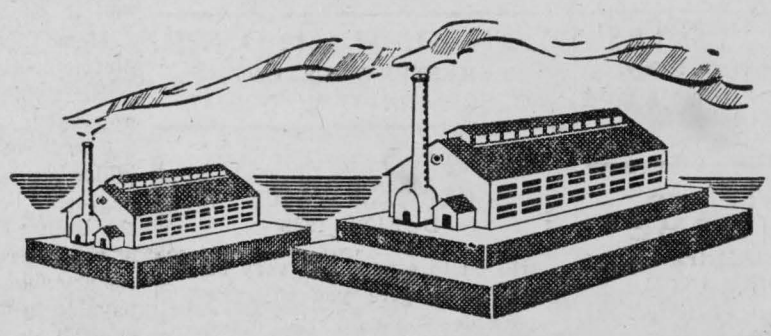

BORROWING AT THE BANK

to make a small, sound business larger, more sound

SMALL BUSINESS CONCERNS — independent, well-managed, established on personal ability, honesty and industry—fortunately abound in Canada. Many of them have all the elements of increasing success. They may need only sound financial assistance to make them eventually large and important contributors to Canadian prosperity. Conservative *borrowing* may be a *constructive* step.

The Bank of Montreal welcomes enquiries from such business concerns regarding loans, and the manager of our nearest branch will be glad to discuss with you, in strict confidence, any plans you may have for taking a *constructive* step forward.

BANK OF MONTREAL

ESTABLISHED 1817

"a bank where small accounts are welcome"

Chesterville Branch: J. HANNA, Manager

MODERN, EXPERIENCED BANKING SERVICE . . . *the Outcome of 120 Years' Successful Operation*

Winchester Township Council Appoints Municipal Officers

Reeve McConnell Hopes To Keep Tax Rate Down to 1937 Level When Surplus of $8,000 Was Shown.

At the inaugural meeting of Winchester township council in Winchester, Monday, Reeve W. J. McConnell, of Morewood, paid tribute to the memory of W. B. Lawson, K. C., whose death, Sunday, came as a shock to a wide circle of friends.

The clerk was instructed to place a suitable resolution on the books, and to send a letter of regret and sympathy to Mrs. Lawson and the members of the family.

Thanking the members of the board for their assistance in 1937 which the reeve said had been concluded with a cash balance of more than $8,000, after the tax levy had been reduced by more than two mills.

While it might not be possible to make further reduction in the 1938 levy, council would try to maintain the present rate.

According to the report of F. Erle Helmer, tax collector, more than 80 per cent of the 1937 taxes were paid, and the arrears for previous years were less than $2,500.

The time for the return of the collector's roll was extended until February 1st, and the clerk was instructed to advertise for a chartered accountant to audit the 1937 accounts.

Jake Steen, of Morewood, was reappointed clerk-treasurer; Lorne McIntosh, of Winchester Springs, assessor; F. Erle Helmer, Maple Ridge, tax collector; relief officer, William Carkner, Winchester; road superintendent, Haldane Cummings, of Ormond.

Allan Smirle, of Morewood, was appointed trustee to the Morewood High School, and the following other officers were named:

Board of Health, John A. Bogart, Chesterville; inspector of municipal drains, Walter Coulthart, Morewood; indigents' doctor and M.O.H., Dr. P. McLaughlin, Winchester; truant officers,, Wm. Hillis and Homer Patterson; weed and mill inspector, Harry H. Empey, Morewood; sheep and animal valuators, Charles Graham, Chesterville; Roy McIntosh, Winchester Springs; McKinney Rodney, Ormond, and William Hillis, Morewood.

Pound Keepers, Lawrence Annable, George Durant, Eslie Gray, Edgar Summers, George A. Merkley, Wm. Masterson, Dave McLaughlin, Wm. Lawson, Seraphim Belisle, Felix Segouin, Thomas Reveler, Robert Steen, Garfield McVey, Murray Dillabough, H. E. Durant, William Helmer, H. Johnston, George Atchison, Vincent Coyne, William Irven and Arthur Christie; fence viewers, John Stewart, A. B. McConnell, Lorne McIntosh; Walter Rae, J. E. Ouderkirk, Reuben Pruner, David McLaughlin, Walter Loughridge, Henry Elliott, Ernest Morrow, George C. Merkley, Walter Coulthart, William McMillan, Thomas McCloskey and Moses Back.

"How's that new mare of yours turning out?"

"Oh, I wish now I'd bought a horse. She's always stopping to look at herself in puddles."



WE ARE AGENTS for COUNTER CHECK BOOKS PRINTED GUMMED TAPE MADE BY Appleford PAPER PRODUCTS

Styles for every business. Various colors and designs. Samples, suggestions and prices without obligations.

THE RECORD OFFICE
Chesterville
Phone 90J - Box 696

PICOBAC
PIPE TOBACCO
FOR A MILD, COOL SMOKE

STOLE HEIFER.

Harold Akins, of Stittsville, and Brian Ardell, of Bells Corners, admitted the theft of a Shorthorn Durham heifer when they were arrainged before Magistrate Clayton in county magistrate's court at Ottawa. They were remanded until Thursday for sentence. The heifer was stolen from the farm of Thomas Dourlay, near Fallowfield, and was valued at $50. An investigation by Provincial Constable Ward H. Kennedy led to the arrest of the two accused, when they endeavoured to dispose of the heifer in Hull. It had been killed and prepared for selling.

Charming Wedding Saturday At St. Peter's, Williamsburg

Miss Mary Beckstead United in Marriage to Donald Hess by Rev. C. Cronmiller.

Miss Mary Beckstead, daughter of Mrs. P. E. Beckstead and the late Mr. Beckstead, of Williamsburg, was united in marriage to Donald Hess, son of Mrs. Mahlon Hess and the late Mr. Hess, in an attractive ceremony at St. Peter's Lutheran church, at Williamsburg, Saturday. Rev. Carol Cronmiller, pastor, officiated.

The bride, given in marriage by her brother, Ross Beckstead, wore a gown of royal blue transparent velvet, with harmonizing hat, shoes and accessories, and a shoulder corsage of yellow tea roses.

Mrs. Ross Beckstead, matron of honour, wore black satin, with matching hat, shoes and accessories. Glen McIntosh, of Winchester Springs, was best man.

The wedding muic was played by Mrs. Lyle Casselman. Mrs. Robert Merkley singing "O Perfect Love" during the signing of the register.

The couple motored to Morrisburg following the wedding, where they boarded a train for a honeymoon in Toronto and western Ontario points, the bride wearing a handsome dress of black crêpe, with Hudson seal coat and matching hat, shoes and accessories. On their return, they will reside on the bridegroom's farm near Williamsburg.

"Delighted to have met you," Mrs. Higgins," gushed the new resident. "Do come over and see us one night over the Christmas season."

"So sorry, dear," replied Mrs. Higgins, "but we never go anywhere. You see, my husband is partially paralyzed."

"Oh, don't let that worry you. My husband is that way more than half his time."

Police Are Investigating Attempt to Burn School

Provincial police are investigating an attempt to burn Cass Bridge public school on Highway 31, three miles south of Winchester, on Monday.

A pile of smouldering wood and paper was allegedly found in the front porch of the school by the caretaker, Bliss Bowman. Further investigation showed the woodshed had been broken into through a trap door. It was believed only the direction of the wind prevented the fire from gaining headway.

The school has been the subject of repeated acts of vandalism, the reason for which authorities have been unable to explain. Last year, panes of glass in all the windows were shattered by stones hurled by unknown persons and on another occasion, school books and other equipment was thrown about the classroom by persons who had made a forced entry into the building.

Payne Valley

Mr. and Mrs. Clifford Eligh spent Monday evening last with Mr. and Mrs. Geo. Eligh.

Mrs. Meredith Garlough and daughter Sheilah and son Donald, of Williamsburg, returned to their home on Wednesday after spending a few days at the former's parental home.

Mr. J. D. Shaver called on Mr. and Mrs. Hughie Cameron on Sunday evening.

Mr. and Mrs. Milward Cameron and baby, of Goldfield, called on Mr. and Mrs. Harris Rupert on Sunday.

Mrs. Gwyn Rupert, of Newington, visited her brother, Harris, for a few days last week.

We were sorry to hear of the illness of Miss Winnie MacElheran.

Mr. Hughie Cameron called on his father, Mr. Willie Cameron, of Finch, on Monday.

Mr. and Mrs. Johnny Bush, Finch, visited the former's parental home on Sunday last.

Miss Cassie McMillan spent a few days last week with her brother, Mr. Angus McMillan, and Mrs. McMillan, of Finch.

The funeral service for the late Miss Mary McMillan was held at the home of Mr. and Mrs. Angus McMillan, Wednesday, Jan. 5, conducted by Rev. H. M. Beach, of Finch. The remains were placed in the vault at Finch, to await interment in spring.

Mr. and Mrs. James McMillan called on Mr. and Mrs. Alex. McLean at Finch, Wednesday evening last week.

Mrs. George Tinkess, of Avonmore, is visiting her daughter, Mrs. J. D. Shaver.

Born—On Friday, January 7, 1937, to Mr. and Mrs. Harris Rupert, a daughter. Mrs. Hoople, of Newington, is in attendance.

The husband drew up a chair beside his wife's sewing machine and remarked:

"Don't you think it's running too fast? Look out, you'll sew the wrong seam Slow down or you'll stick that needle into your finger!"

"What's the matter with you?" asked his wife. "I've been running this machine for ten years!"

"Oh," replied her husband, "I was merely trying to help you. Just as you try to help me drive the car"

TELEPHONE TALKS IN THE WATSON FAMILY



That LONG DISTANCE Habit is Catching!

The Watson youngsters are not merely playing telephone — they are playing *Long Distance;* for Long Distance is a habit with the Watson family — an inexpensive habit that saves anxiety and helps keep the family together. Let the telephone extend *your* horizon beyond your immediate neighbourhood. Let it keep you in touch with faraway relatives and friends — the cost is surprisingly small.

THE BELL TELEPHONE COMPANY OF CANADA — LOCAL LONG DISTANCE TELEPHONE

Reductions in telephone rates—local and long distance—in 1935, '36 and '37 have effected savings to telephone users in Ontario and Quebec of nearly one million dollars yearly.

You'll be ahead with a CHEVROLET!

Buy it Now, and Put Yourself Ahead in Style and Savings . . . in Winter-driving Safety and Dependability

TO check the exclusive features listed to the left is to know that Chevrolet leads because Chevrolet gives more for the money. To check the advantages of buying your new 1938 Chevrolet *now,* is to know why you see so many on the streets already. For example . . . You can face bad weather conditions confidently—no starting troubles, no repair expense, no worry about weak, smooth tires. You'll enjoy the priceless safety of perfected Hydraulic Brakes, always equalized, quick-acting—the protection of an All-Steel Body by Fisher, and Safety glass all around you. And don't forget you'll be saving costly depreciation on your present car.

Chevrolet puts you ahead in everything . . . in style, safety — in the little it costs you to buy and run!

—*Illustrated—Master Special 5-Pass. Sedan with trunk.*

Styling as different as it is beautiful, for this bigger-looking, better-looking Chevrolet.

Smooth—powerful—positive . . . the safe, self-energizing brakes for modern travel . . . giving maximum protection.

So safe — so comfortable —"the world's finest ride". On Master De Luxe Models.

Giving the most efficient combination of power, economy, dependability.

Larger interiors — lighter, brighter colors—and Unisteel construction with Safety glass for safety.

Eliminating drafts, smoke, windshield clouding and assuring each passenger individually controlled ventilation.

Easier, tiptoe-pressure clutch operation. Wear is greatly reduced. No lubrication required.

MODERN MODE STYLING
PERFECTED HYDRAULIC BRAKES
GENUINE KNEE-ACTION
VALVE-IN-HEAD ENGINE
ROOMIER ALL-SILENT ALL-STEEL BODIES
FISHER NO-DRAFT VENTILATION
NEW TIPTOE-MATIC CLUTCH



CHEVROLET — THE CAR THAT IS COMPLETE

THE SYMBOL OF SAVINGS

C-488

PRICED FROM $820
(2-Pass. Master Business Coupe)
MASTER DELUXE MODELS FROM $892
Delivered at factory, Oshawa, Ont. Government tax, freight and license extra. (Prices subject to change without notice.) Monthly payments to suit your purse on the General Motors Instalment Plan.

D. MELVIN - WINCHESTER
Assoc. Dealer - Charles McMillan, Chesterville

January Overcoat Sale

10% OFF

Overcoatings in all ranges of the W. R. Johnston Line

for the entire month of January. Also Special Discount off many of our other cloths for suits, so take advantage of this excellent opportunity to get that suit or overcoat at a great saving.

"WE SELL THE BETTER GRADE TO BUILD THE BETTER TRADE"

Phone 62

H. J. McMAHON

Chesterville, Ont.

Brinston Church Burns On 31st Anniversary

United Church, Large Brick Structure Totally Destroyed Sunday Morning.—Overheated Pipes.

A few hours before special services were to be held marking its 31st anniversary, Hulbert United church, on the Brinston road, was razed by fire Sunday morning.

The brick edifice, one of the largest in the district, with a congregation of about 300, caught fire from overheated stovepipes after the caretaker had built a fire in the furnace for the day's services.

The church was built at a cost of between $12,000 and $15,000 in 1907. The building and contents were a total loss but insurance of $7,200 was carried. Miss Florence Rood, the caretaker, returned home after lighting the fire but came back a few minutes later to inspect it. Everything appeared to be in order and she went away for a short time. Upon her return the second time, the floor of the church was on fire. She rang the bell to attract attention but it was some time before any neighbours arrived.

The special services which were planned by the pastor, Rev. E. C. Lacey, of Brinston, were transferred to Brinston United church. It is planned to rebuild the church in the spring.

Morewood

Mrs. Ward Bilow visited for a few days with friends in Ottawa.

The new High school, built by contractor J. E. Faulkner, opened Monday morning, Jan. 10th.

Miss Sadie Steen, and Miss Jane Empey spent Wednesday with their aunt, Miss Minnie Steen.

Mrs. Hume McConnell arrived home on Friday after spending some time visiting with her mother, Mrs. McCord, of Milford.

Miss Sadie Steen took tea Friday evening with Mrs. Olive Craik.

Mr. and Mrs. Robert Stewart arrived home Saturday after spending the past few weeks with friends in Edmonton, Alta.

Mr. and Mrs. Ford Steinberg and Erla spent Sunday with Rev. and Mrs. G. H. Smith of Morrisburg.

C.G.I.T. NEWS.

The meeting of the Wanakita C.G.I.T. group was held at the home of Mrs. Harold Faulkner on Saturday. The devotional period was led by Marjorie Loughridge. Plans were made for the banquet to be held on January 19th. A dainty lunch was served by Mrs. Faulkner. The meeting closed with Taps.

Munro's

For Your

MARCONI

CANADA'S FINEST RADIO



25 Models

To Choose From

32.95 to 324.00

Battery and Electric

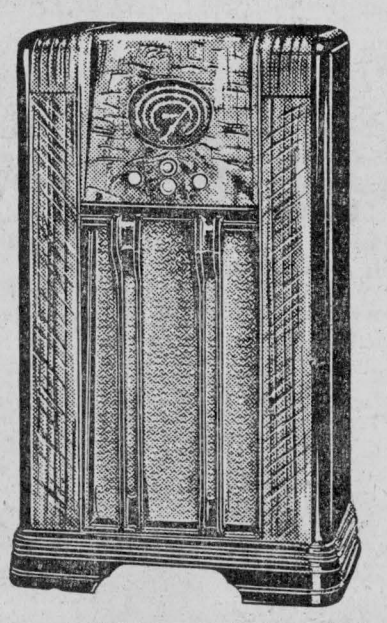

WE ALSO CARRY A STOCK
—of—
RADIO TUBES
B BATTERIES
RADIO STORAGE BATTERIES
And a Few
GOOD USED RADIOS

We also give you
RADIO EXPERT SERVICE
Friday & Saturday Each Week
Prices very reasonable and satisfaction guaranteed
GIVE US A CALL

For Those Without Hydro Power

SEVEN SENSATIONAL NEW "MARCONI"

FARM RADIOS

BATTERY OPERATED

With the purchase of a Battery Set, we will keep the Battery charged for One Year for $1.75 Or 25c Each Charging

How Does that sound for LOWER OPERATION COST?

Munro's Garage **Chesterville**

Leafs Lose to Prescott

(Concluded From Front Page.)

The finest hockey was shown in the second period with the teams opening up. Prescott started their second-string line working against the Leafs' regular forwards and this change of lines livened play considerably. The other two sessions were not at all exciting, with checking close and hard feelings crept into the last period when the Leafs collapsed and Fyke quit his nets in protest to the poor showing of his team mates.

First Period.

Farmer got the first shot at Fyke, who caught the puck, and then Pud Plantz missed a set-up in front of the Prescott goal. McElroy came back and then Farmer and Frattura went in mighty close, but Fyke cleared. After a change, Robertson and Pyefinch went in close and Black, Bennett and Windsor tore back, Windsor shooting over Fyke. Black took the gate at 4.40 for dumping Warrington and the Leafs worried Prescott while they had the advantage. Three minutes later Shi Harper and Bill Newsome crashed into the Leaf goal and at the whistle Shi skated to the bench. But after he had spent half a minute under the blankets, Peterkin stopped the game and informed Shi he had not been penalized. But four minutes later he did get a shift for dropping Bennett behind the Leaf goal. The period ended with no score.

Second Period Speedy.

Prescott's sub line faced the Leaf regulars opening the second and play speeded up. Both teams worked in close repeatedly but the goalies did good work. Don Farmer and Keith McConnell, both former Leafs, combined for the first goal from a mix-up at 7.42. Dob Plantz evened the count at 13.15 on a pretty goal. He took the puck from his blue line, shot it between Newsome and Auclaire on defence, rounded Newsome, drifted in on McCaffrey who came out; Dob, taking his time, rounded the goalie and flipped the puck in from the left corner. McElroy, Dob and Hitsman bombarded McCaffrey in another rush but the Russell boy kicked everything that came his way. Bennett was banished for the only penalty.

Leafs Collapse.

The last period saw the Leafs' downfall. Thomas stole the puck in Chesterville's corner and easily worked his checks to lift a knee-high shot into the left corner at five minutes. Chesterville began pressing for the evener and Prescott was caught several times for icing the puck. At the first of these face-offs, Bennett broke away with Shi in chase, and Shi got a penalty for holding Bennett's stick. After Black shot the puck up the ice, Shi was given the gate with Bennett at 13 minutes. Prescott iced the puck again at 16.30; all the Leafs moved up for the face-off, and Black broke away with Thomas to beat Fyke for 3-1. Eighteen seconds later Thomas broke away and scored, and with a minute and 40 seconds left, Pud Plantz was sent to the bench for hoisting Fisher, and at 19.04 Farmer made the count 5-1 for the Panthers.

Fyke became disgusted and quit. Referee Peterkin didn't notice his exit and play went on. Pud Plantz leaped on the ice but was brought back to continue his penalty. Brother Dob jumped between the posts and stopped several shots. Bill McElroy and Bennett were penalized just before the last bell, the Prescott player getting an added 10-minute misconduct.

Summary:

First Period.

No score.

Penalties—Black, M. Harper.

Second Period.

Prescott—Farmer (McConnell) ..7.47
Chesterville—F. Plantz 5.28

Penalty—Bennett.

Third Period.

Prescott—M. Thomas 5.00
Prescott—Black (Thomas) 12.00
Prescott—Thomas ..... .18
Prescott—Farmer 1.46

Penalties—M. Harper 2, P. Plantz, McElroy, Bennett 2 and misconduct.

The teams:

Prescott—Goal, McCaffrey; defence Newsome and Auclaire; centre, Frattura; wings, Farmer and Fisher; subs Windso, Bennett, Black, McConnell and Thomas.

Chesterville—Goal, Fyke; derence, M. Harper and P. Plantz; centre, F. Plantz; wing, Hitsman and McElroy; subs, H. Harper, Robertson, Pyefinch, McIntosh and Warrington.

CARD OF THANKS

I wish to thank those neighbours who so heartily responded to assist in saving my home from fire Tuesday morning.—W. H. FAIRBRASS.

FULTON BROS.

The Store of Quality
But not of High Price

Stock-Taking Special

3 Tins .25

TOMATOES
CORN
PEAS
Tomato JUICE
SALMON
PUMPKIN
STRING BEANS
PORK & BEANS

3 Tins .25

Lay in a supply at this price, they are all regular 10c a can straight. We want to reduce our large stock and the price will be 10c after a certain number of cases are sold.

CLARK'S SOUP 4 Tins For..... .29

RED ROSE TEA .55 Pound.

PATENT MEDICINES

We carry a full line and list a few below.

SCOTT'S EMULSION Large .90 Small .50
BURDOCK BLOOD BITTERS $1.00
FELLOW'S SYRUP 1.35
MILK of MAGNESIA 16-oz. .39
LAVORIS.....25, .45, .90
LISTERINE.....25, .48, .89
BUCKLEY'S COUGH SYRUP .35 & .70
CASTORIA 35
GIN PILLS 45
DODD'S KIDNEY PILLS.. .45
MINARD'S LINIMENT 29
ZAM-BUCK ..... .45

A. B. S. & C. TABLETS.....20
CHASE'S NERVE FOOD....50
VICK'S VAPO-RUB 50
PASMORE'S BRONCHIAL MIXTURE—.45
ITALIAN BALM 35
PINEX 45
SLOAN'S LINIMENT 30
ELECTRIC OIL 30
BLUE JAY 25
KRUSCHEN SALTS—with free sample 69
CO-RE-GA.....35 & .90
BRITISH TROOP OIL.....25

KOTEX .25

DANDERINE
BEEF, IRON & WINE
JAD SALTS
ENOS SALTS
ABBEY'S SALTS
CARTER'S
LITTLE LIVER PILLS
FRUITATIVES
SAL HEPATICA
DEXTRI MALTOSE
AGAROL
BLACK LEAF 40
NICOTINE SULPHATE
MUM
ORDORONO
KKOVAH SALTS
MENTHOLATUM

Pure Sabadilla 1-lb. Sealed Tin Cans. Fresh stock. Per lb..... .50

DR. BELL'S MEDICAL WONDER
ANTIPHLOGISTINE
RIVAL HERB TABLETS
KENDALL'S SPAVIN CURE
SAVE-THE-HORSE
ABSORBINE
NOXZEMA
MAGNOLAX
SQUIBB'S COD LIVER OIL
SQUIBB'S 10-D
MECCA OINTMENT
MUSTEROLE
ZENOLEUM
ROBERT'S COUGH SYRUP
EGYPTIAN LINIMENT
KELLOGG'S ASTHMA REMEDY

COMMON SENSE **RAT POISON** .30

Rat Nip .35

Tooth Pastes

COLGATE'S IPANA
PEPSODENT LISTERINE
SPEARMINT, Etc.

Fresh Fish

SALMON
HERRING
FILLETS

CELERY HEARTS LETTUCE
CABBAGE CARROTS
TURNIPS POTATOES

"CANADA DRY"
GINGER ALE
LIME RICKY
ORANGEADE
GRAPE JUICE

KLEENEX

200 sheet size..... .15

Asprotabs 5 grain

12 in tin box..... .15 25size bottle .. .25

ICE CAPS
HOT WATER BOTTLES
SYRINGES
BREAST PUMPS
RUBBER GLOVES

FULTON BROS.

PHONE 36 r 2 CHESTERVILLE PHONE 36 r 2

The Bargain Table

It doesn't cost to advertise in The Record. It Pays.

FOR SALE

Two Grade Holstein Cows six yrs. old. Herd fully accredite.—Apply HAROLD E. DURANT, Chesterville, Ont. 12

FOR SALE OR RENT

Comfortable, modern Brick House in perfect condition. Bathroom, furnace, hardwood floors, good double garage and under-drained garden. Good bargain for quick sale or rent. —GEO. REABURN, Chesterville. 4tf

FARM FOR SALE.

50 acres, more or less, in Winchester Township, 1 mile west of Nation Valley School, 1½ miles east of Cass Bridge Cheese Factory. Drilled Well, good buildings and fences. For particulars apply at farm or write to ARNOTT JOHNSTON, Cazenovia, N.Y. 14

McMILLAN'S GARAGE
Main St., North, Chesterville.

Dealer in McCormick-Deering Tractors, Machinery and Trucks. Full line of Repairs for same in stock. Also Associate Dealer for General Motors. If you want Used Tractors of all kinds, Horses, or any kind of Machinery, don't forget to call as we have quite a number on hand. CHAS. McMILLAN, Phone 42W. 27tf

Nomination Meeting.

NOTICE is hereby given, pursuant to the Statutes relating to Municipal Elections, a meeting of the Electors of the Village of Chesterville will be held in the

Hydro Office

in the Community Hall, Chesterville,

—on—

FRIDAY, JANUARY 21ST, 1938

Commencing at 7.30 p.m., and continuing for one hour thereafter for the Nomination of

One Councillor

(To fill vacancy caused by resignation of H. C. Hummel)

in and for the said Village of Chesterville for the year 1938.

If more Candidates are placed in Nomination than are required to fill the office, then a Poll will be held on Monday, the 31st day of January, 1938, from 9 a.m. until 5 p.m.

Dated this 12th day of January, 1938.

HARRY C. HUMMEL,
13-2 Village Clerk & Returning Officer

AUCTION SALE

—of—

FARM STOCK, IMPLEMENTS, H.H. GOODS, Etc.

The undersigned executor of the estate of the late Wesley Servage will offer for sale by Public Auction on Lot 6, Con. 9, Finch Township **Three Miles West of Crysler**

—on—

TUESDAY, JANUARY 18TH, 1938.

Beginning at 12.30 o'Clock, sharp:

16 Grade Holstein Milch Cows, 1 Registered Holstein Milch Cow 2 3-yr.-old Heifers, 5 2-yr.-old Heifers 6 Yearlings, 1 Bull, Team Gray Horses 3 & 4 years. Black Colt rising 2 yrs., Driving Mare, 3 Sows, 14 Shoats, M.-H. Binder, Plow, 15-disc Seeder, Disc Harrow, Walking Cultivator, Mower, 2-horse Cultivator, 12-ft. Harrow, Extension Ladder, Rake, Sloop Sleighs, 2 Cutters, Buggy, Hay Loader, Wagon, Ford Milk Wagon, Power Clippers, McCartney Milking Machine, 2 sets Double Harness, Set Single Harness, Buffalo Robe, Hay Fork, 150 ft. Rope, Pontiac Car, 5 Drums, 5 Cords Wood, Hay Rack, Churn, Spray Pump, Cream Separator, Milk Pails, 6 8-gal. Cans, Barrels, 2 30-gal. Cans, 2 Stoves and Household Goods, Forks, Shovels, 35 tons Hay 12 feet Ensilage in Silo.

Terms of Sale—Cash.

WELDON DILLABOUGH, Executor.
Jno. H. Currie, Auct.

I. ATLAS
ALWAYS IN THE MARKET
—For—
POULTRY & LIVE STOCK
Best Prices Paid
Call 71 : Chesterville
13

Goldfield

Mrs. Cecil Canaham, of Avonmore, visited Mr. and Mrs. John Dunbar recently.

Mr. and Mrs. Aden Casselman and family of Berwick visited at the home of Mr. A. D. Gillies, Sunday.

Mr. and Mrs. O. H. Higgs, Montreal, spent the week end at the latter's home here.

Mr. Wm. Foley left on Friday for Amos, Que., with Mr. Malcolm MacLean who spent two weeks at his home here.

Mrs. M. Rutherford and son Merrill, of Ottawa, and Mr. John McLeod of Sault Ste. Marie, visited with Mr. D. C. McLeod and family here.

Mr. and Mrs. Hugh McMillan spent Monday in Morrisburg.

Mr. and Mrs. John Casselman visited at the home of Mr. and Mrs. S. M. MacLean recently.

Mrs. R. J. Wood, of Montreal, spent Wednesday at her home here.

Mr. and Mrs. A. P. MacLean, Miss Nell Gillies and Mr. Hugh Gillies attended the funeral of the late W. B. Lawson, K.C., on Tuesday afternoon.

Miss Margaret MacLean and Mr. Macolmn MacLean attended the funeral of the late Miss Mary MacMillan at the residence of Mr. Angus McMillan, Finch, on Wednesday.

CHALMERS UNITED C.G.I.T

On Monday, the C.G.I.T. group met in the United church parsonage. The meeting opened with a devotional period followed by a story read in three parts by Misses Doris Droppo, Pansy McMillan and Betty Beach, then the hymn "Breathe on Me, Breath of God." was sung.

The business period was conducted by Miss E. Kennedy and the president, Miss Doris Droppo.

The theme song "I Would Be True" was sung, and Miss Eleanor Casselman thanked Mrs. Beach for the use of her home, and Mrs. Beach closed the meeting in prayer.

Hockey For Kids.

In an effort to promote more use of the facilities of the local skating rink for the younger bunch of aspirants to fill the shoes of Johnny Sorrell and "Pro" Alford, the rink will be open on Saturday mornings from 8.30 to 9.30 for a practice hour for those between the ages of 10 and 16 years and from 9.30 until 10.30 for those from 7 years to 10 years, with the admission set at five cents.

On Saturday afternoon, the ice will be available for pleasure skating between 1.30 and 3.30 for all who will use it at an admission of ten cents for children and 15 cents for their seniors. The new musical equipment which has recently been installed is giving fine satisfaction and adds much to the pleasure of skating. Pleasure skating with musical accompaniment may be indulged in every evening except when hockey matches are being played.

S. S. No. 8, FINCH.

Grade VIII—Edward Legault 86.6, Blanche Beehler 85, Adrienne Legault 84.4, Orvest Ouderkirk 64, Harold Cockburn 60.

Grade VII—Leslie Cockburn 62.

Grade VI—Mercedes Cloutier 75, Raynald Legault 60.8, Verna Clements (missed exams).

Grade V—Iona Ouderkirk 86.1, Georgette Cardinal 85.9.

Grade III—Veryle Ouderkirk, Florian Farley, Alban Legault, Gaitan Cardinal.

Grade II—Raymond Cloutier, Giselle Piché, John Guertin, Anita Piché, Roger Farley.

Grade I—Ralph Beehler, Theresa Legault, Margery Nugent, Ronnie Beehler, Gerald Piché.

—VERNA NEPHEW, Teacher.

NOTICE.

The January Session of the Council of the Municipal Corporation of the United Counties of Stormont, Dundas and Glengarry will meet in the Council Chambers, County Buildings, Cornwall, on Tuesday, the 18th day of January, A.D., 1938, at 2 o'clock, p.m. pursuant to statute.—A. K. MacMILLAN, County Clerk. 12-1

It doesn't cost to advertise in The Record. It Pays.

Candies, Cigarettes, Cigars, &c

Harry Cassidy, Chesterville
BARBER
PRESSING & DRY CLEANING

Seventh Ave. West, Osnabruck

Mr. and Mrs. J. T. Flegg and Arlene were tea guests Monday of Mr. and Mrs. Jacob Brownell.

Mr. and Mrs. Arnot Moke and Ivan were guests on Saturday of Mr. and Mrs. J. T. Flegg.

Mr. and Mrs. Kenneth Alguire spent Saturday evening with Mr. and Mrs. John Grandaw.

Mr. and Mrs. Lloyd Gallinger, Lois and Gerald spent Sunday at the home of Mr. Willis Warner.

Miss Mabel Helmer spent tne week end with Miss Lentha Warner.

Mrs. Willis Warner is spending some time with her daughter, Miss Arla Warner, of Ottawa.

Mr. and Mrs. John Grandaw and June were Sunday tea guests of Mr. and Mrs. Cecil Runions and family.

Mr. and Mrs. Jakie Grandaw were Sunday guests of Mr. and Mrs. Kenneth Alguire.

Mr. and Mrs. Frank Brownell, and Misses Norma and Betty were Friday tea guests of Mr. and Mrs. Corry Eligh and family.

Mrs. Samuel O'Neil returned home Monday after spending two weeks with her daughters, Misses Susie and Grace O'Neil, Ottawa.

Berwick

Mr. John Galvin spent a couple of days this week with his sister at Canton, N.Y.

Mr. L. J. Hutt spent Tuesday at Ottawa.

Messrs. Bernie Dutt and Jack McQuaig visited Sunday at their parental home.

We regret to learn of the illness of Mrs. Wm. Sproule who is suffering with pleural pneumonia.

Mrs. Wm. Elliott visited Sunday with relatives at Ottawa.

Mrs. W. D. McIntosh left Thursday last for her home at Vancouver, B.C. She was accompanied by her mother, Mrs. Christina McDermid, who intends residing with Mrs. McIntosh.

Miss Clare Lefebvre, of Williamstown, visited her uncle a couple of days here.

Mrs. Harold Thompson, of Newington, visited on Thursday with relatives here.

NEXT WEEK AT THE
CAMEO THEATRE
MORRISBURG

MONDAY, TUESDAY, JAN. 17 & 18 — LORETTA YOUNG & DON AMECHE —in— **'LOVE UNDER FIRE'**

WEDNESDAY THURS., FRI. JAN. 19 & 20 — CHARLES QUIGLEY & RITA HAYWORTH —in— **"The Game That Kills"** A Thrilling Story of the Great Ice Game.

FRIDAY SATURDAY JAN. 21 & 22 — CHARLES STARRETT —in— **"ONE MAN JUSTICE"** A Good Western Picture.

THIS FRI. & SAT. NOW PLAYING — PAT OBRIEN—in— "SAN QUENTIN" and CHARLIE McCARTHY (EDGAR BERGEN) in "ALL AMERICAN DRAWBACK"

Grantley

Mr. and Mrs. Irvin Beckstead and family, of Aultsville, visited Mr. and Mrs. Howard Beckstead and Cecil on Sunday evening.

Miss Shirley McMillan is spending some time with friends at Winchester.

Mr. and Mrs. Wilburn Wert, North Valley, were New Year's guests of Mr. and Mrs. James Hesson.

Miss Vera Haggerty visited at the home of Mr. and Mrs. M. O. Robinson on Sunday.

Mr. and Mrs. Arthur Beckstead were guests on Monday of Mr. and Mrs. Wm. McIntyre of Finch.

Mrs. Frank Darling, Lillian and Willis were Sunday guests of Mr. and Mrs. Burton Beckstead and family at Beckstead.

Mr. and Mrs. John Casselman, Mr. Phil Casselman and Miss Eleanor Carlyle of Calgary, at present a student at Ste. Anne's, had New Year's dinner with Mr. and Mrs. Donald Gordon.

Mr. and Mrs. Jas. H. Merkley and children, Chesterville, visited with Mr. and Mrs. Alex. Taylor recently.

Mr. and Mrs. John McMillan spent Sunday afternoon with Mrs. Fader and family.

Miss Lillian Darling is spending some time in Chesterville.

The Women's Association met at the home of Mrs. Fader on Tuesday afternoon when a good crowd was in attendance.

Born—To Mr. and Mrs. Jack Farrell, on Dec. 28th, 1937, a daughter.

Eighth Line, Osnabruck

Mrs. Clarence Moak has returned home after spending a few days with Mr. and Mrs. Orval Moak.

Mrs. Alfred Winters called on Mrs. William Ostler and Miss Alice Winters on Thursday afternoon.

Misses Lena and Hazel Winters and Mrs. Clarence Moak called on Mrs. A. Dunbar and baby Joyce recently.

Mr. and Mrs. Orval Moak spent Monday with Mr. and Mrs. Wm. Ostler and family.

Miss Lena Winters was an overnight guest of Miss Mabel Helmer on Thursday evening.

Mr. and Mrs. Edward Gillard and Dwayne and Mrs. Wm. Gillard took tea on Tuesday evening with Mr. and Mrs. Ernest Beckstead.

Ottawa Dailies With The Record for 12 months to new or renewal subscribers for **$7.00**

Save 50 cents each year.

The Record & Maclean's One Year $2

The Record makes

A BIG SPECIAL

for READERS OF THIS PAPER

Give yourself and your family enjoyment and entertainment the whole year through by selecting one of these special offers. Either offer permits a choice of top-notch magazines together with ---

THIS NEWSPAPER for one year CHOOSE EITHER OFFER

Special OFFER No. 1

ANY 3 MAGAZINES FROM THIS LIST

GROUP NO. 1

- ☐ MACLEAN'S MAGAZINE (24 issues) 1 Yr.
- ☐ CHATELAINE . . . . . 1 Yr.
- ☐ NATIONAL HOME MONTHLY 1 Yr.
- ☐ CANADIAN MAGAZINE - - 1 Yr.
- ☐ PICTORIAL REV. combined with DELINEATOR - - - - - 1 Yr.
- ☐ CAN. HORTI'RE & HOME MAG. 1 Yr.
- ☐ ROD AND GUN - - - - 1 Yr.
- ☐ AMERICAN BOY - - - - 8 Mos.
- ☐ SILVER SCREEN - - - - 1 Yr
- ☐ PARENTS' MAGAZINE - - 6 Mos.
- ☐ OPEN ROAD FOR BOYS - 16 Mos.
- ☐ AMERICAN FRUIT GROWER - 1 Yr.

2.50 YOUR NEWSPAPER AND 3 BIG MAGAZINES

NO CHANGES FROM ONE LIST TO ANOTHER PERMITTED

Special OFFER No. 2

1 MAGAZINE FROM GROUP A
1 MAGAZINE FROM GROUP B

GROUP (A)

- ☐ MACLEAN'S MAGAZINE (24 issues) 1 Yr.
- ☐ CHATELAINE . . . . . 1 Yr.
- ☐ NATIONAL HOME MONTHLY 1 Yr.
- ☐ CANADIAN MAGAZINE - - 1 Yr.
- ☐ PICTORIAL REVIEW combined with DELINEATOR - - - - 1 Yr.
- ☐ CAN. HORTI'RE & HOME MAG. 1 Yr.
- ☐ ROD & GUN - - - - - 1 Yr.
- ☐ SILVER SCREEN - - - - 1 Yr.

GROUP (B)

- ☐ TRUE STORY - - - - - 1 Yr.
- ☐ OPEN ROAD FOR BOYS - - 2 Yrs.
- ☐ AMERICAN BOY - - - - 1 Yr.
- ☐ PARENTS' MAGAZINE - - - 1 Yr.
- ☐ SCREENLAND - - - - - 1 Yr.
- ☐ NEWS-WEEK - (26 issues) 6 Mos.

2.75 YOUR NEWSPAPER AND 2 BIG MAGAZINES

This Offer Fully Guaranteed — MAIL THIS COUPON TODAY!

Form 600

GENTLEMEN: I ENCLOSE $.....PLEASE SEND ME ☐ OFFER NO. 1 (Indicate which) ☐ OFFER NO. 2. I AM CHECKING THE MAGAZINES DESIRED WITH A YEAR'S SUBSCRIPTION TO YOUR PAPER.

NAME .....

ST. OR R.F.D. .....

TOWN AND PROVINCE .....



GOOD THINGS TO EAT

- By -

MISS HELEN LACEY, B.H.Sc.

PIE! PIE! PIE!

I HAVE HEARD it said there are only three kinds of pie: "open-face, criss-cross and kivvered." Of course, we might let it go at that, but if you look at the following recipes I think you will agree that such a classification is hardly adequate.

VINEGAR PIE.

Perhaps we don't hear of vinegar pie very often nowadays, but on looking through an old recipe book I discovered this one with "Good" written alongside.

1 cup sugar
1 cup weak vinegar
1 tablespoon cinnamon
4 tablespoons flour

Mix sugar, vinegar and cinnamon together. Heat in a double boiler. Make flour into a paste with a little of the cold vinegar and add to the first mixture when it is hot. Cook until thick. Pour on to an unbaked crust. Cover with top crust and bake in a hot oven.

PLUM PIE.

¼ cup butter
½ cup sugar
2 eggs
1½ cup pitted plums

Cream butter and sugar together, add beaten egg yolks; add plums. Pour on to an unbaked crust. When baked, top with meringue made from the egg whites. Brown meringue in a slow oven.

PINEAPPLE PIE.

½ cup flour
1 cup sugar
¼ teaspoon salt
2-3 cup pineapple juice
1 cup hot water
1 tablespoon butter
2 cups canned crushed pineapple
3 egg yolks
3 tablespoons icing sugar
3 egg whites

Mix flour, sugar and salt together. Add the pineapple juice and water. Heat slowly to the boiling point, stirring constantly. Cook 15 minutes over hot water. Remove from heat, add butter and pineapple. Pour this mixture on the beaten egg yolks and mix well. Pour the mixture onto a baked pie shell. Cover with a meringue made by beating the icing sugar into the stiffly beaten egg whites. Bake in a moderate oven until a delicate brown.

BUTTERSCOTCH PIE.

1 cup brown sugar
1 cup milk
2 tablespoons cornstarch
2 tablespoons flour
3 eggs
2 tablespoons butter
½ teaspoon caramel flavour

Sift flour, cornstarch and sugar together into the milk. Cook until clear and thick, stirring constantly Remove from heat, add the yolks of eggs, caramel and butter and allow to cool. Fill baked pie shells and top with meringue made from whites of eggs and two tablespoons of sugar. Bake in a moderate oven until meringue is golden brown.

GRAHAM CRACKER PIE.

14 graham crackers, rolled fine
½ cup sugar
½ cup melted butter
1 teaspoon cinnamon

Mix together and reserve ½ cup of the mixture for the top of the pie, using the rest to line the bottom of the tin. Pat down firmly.

Filling.

2 cups milk
2 egg yolks
2 tablespoons cornstarch
¼ cup sugar
1 teaspoon vanilla

Mix sugar and cornstarch, add to egg yolks and milk mixed. Cook until thick and spread on crumbs while still hot. Beat two egg whites until stiff with three tablespoons of icing sugar and spread on top of filling. Sprinkle reserved crumbs on top and bake in a slow oven 20 minutes. When cooked, chill before serving.

PRUNE PIE.

Cook prunes until soft, remove pits. Sweeten to taste. Add:

1 tablespoon lemon juice
1½ teaspoons butter
Few grains salt

Bake between two crusts. Serve cold with cream.

In making pastry, the best results are obtained when all ingredients are cold.

* * * *

In making cakes, the best results are obtained when the eggs are at room temperature. So, if you store your eggs in a refrigerator, remove them several hours before you wish to use them.

* * * *

Cream is more easily whipped if it is cold. Sometimes a pinch of salt added to cream will make it easier to whip.

* * * *

In making pastry, add only enough water to hold ingredients together. On this depends the tenderness of the pastry.

Lindbergh Ransom Money Paid to Over 100 Persons

Trenton, N.J.—Governor Harold G. Hoffman gave nine men and a woman $22,000 of New Jersey's $25,000 reward for capture of the Lindbergh baby murderer. He reserved the remainder for more than 100 others and reiterated his belief the case was not completely solved with the execution of Bruno Richard Hauptmann.

The Bronx service station manager, Walter Lyle, now of Elizabeth, N.J., who jotted Hauptmann's automobile license number on a $10 bill—part of the $50,000 which Colonel Charles A. Lindbergh paid in a futile effort to regain his child—was awarded $7,500.

Negro Truck Driver Rewarded.

William J. Allen, of Trenton, negro truck driver whose discovery of the baby's body in a roadside thicket in May, 1932, ended a 72-day search for the infant, won the next largest share of $5,000.

Others who traced ransom money to Hauptmann and witnesses against the Bronx carpenter at his Flemington trial were included in Hoffmann's distribution.

John J. Lyons, who worked with Lyle and took the $10 bill to a bank, received $1,000, and $2,000 shares went to William Strong, the teller who identified the note, and William F. Cody, a bank teller who picked out a $5 note paid in a New York theatre as part of the ransom money.

Celia Barr, theatre ticket seller who identified Hauptmann as the man who gave her a $5 ransom note; Amandus Hochmuth, and Millard Whited, who said they saw Hauptmann near the Lindbergh's Sourland mountain estate; and Joseph Perrone, taxi driver, who said he took a note from Hauptmann to Dr. John F. Condon, ransom intermediary, each received $1,000.

Charles Rossiter, of Bridgeton, who said he saw Hauptmann near Princeton, was given $500.

Hoffman said treasury agents and bank tellers who helped trace ransom notes would get $2 each.

The Poor Preacher.

He had just returned from church, and his wife said to him:

"What was the text of the sermon today?"

"'He giveth His beloved sleep,'" was the reply.

"Many people there?" she inquired.

"All the beloved," came the answer.

Chas. C. Stubbs
Tel. 119, Box 120
Morrisburg, Ont.



John F. Gibson
Tel. 75, Box 395
Winchester, Ont.

STUBBS & GIBSON
Manufacturers & Importers of
MARBLE & GRANITE MONUMENTS
CEMETERY FENCES, COPINGS, ETS.
"Scotch Granites a Specialty"

SHOPS AT MORRISBURG AND WINCHESTER

WITH THE BOY SCOUTS



* * * *

GUERNSEY SCOUTS SAVE STRANGLED TREES.

Saving valuable trees by the removal of strangling ivy is the new woodcraft good turn discovered by the Boy Scouts of Guernsey. They began the work with an expedition into the pine forest at Jerbourg, where a substantial number of trees were freed of the choking creeper.

* * * *

PIGS, GOATS, BIRDS AND BOY SCOUTS.

Simultaneously appearing newspaper stories of Boy Scouts and a runaway pig, a lost goat and wounded birds would seem to bear witness that the boys are living up to Sixth Law, "A Scout is a friend to animals." When a young porker wriggled out of a bag behind an Aylmer, Ont., butcher shop, he was pursued down side streets and over and under garden fences until captured by a Scoutmaster. And when an apparently homeless goat wandered the streets of Moose Jaw, Sask., it was a pair of Scouts who befriended him and took him to the police station shelter. A Scoutmaster of the same city, with the help of his boys, has for some time been operating a hospital for birds injured by flying into wire fences, and numbers wounded by hunters. Two Franklin gulls with permanently crippled wings have become very clever pets.

* * * *

PARALYZED, BUT FINDS LOTS TO DO FOR OTHERS.

A Cornwell Scout Certificate has been awarded 15-year-old Scout Gordon Taylor of Kingsbridge, Devon, for notable service to others notwithstanding a paralysis that for ten years has left him only the use of his hands. He mastered shorthand and typewriting, and assists school-teachers in various ways, acts as referee at games and serves as an instructor at Wolf Cub and Boy Scout meetings. He is said never to have compained because of his handicap.

"King Midas had more money in his pants than Crœsus."

"Yes, and I got more creases in my pants than money."

Orange Pekoe Blend
"SALADA" TEA
515

AGED MORRISBURG FARMER STRUCK BY UNKNOWN MAN

Provincial police are searching for an unknown man who attacked and severely injured Ivan Nesbitt, aged 65, as he entered the barn on his farm, four miles west of Morrisburg, about seven o'clock Monday evening.

Struck with what police believe to be a stout oak milking stool, Mr. Nesbitt suffered serious scalp wounds which might have proved fatal had he not been wearing a heavy wool cap.

Provincial Constable Frank Rose, of Morrisburg, reported Mr. Nesbitt was attacked by his assailant as he entered the darkened barn. Struck a heavy blow on the head, the farmer grappled with his attacker who struck him again and then escaped. Mr. Nesbitt said the man wore a white cloth over the lower part of his face. Dr. S. W. Snedden, of Iroquois, attended the injured man.

See and drive the 1938
OLDSMOBILE

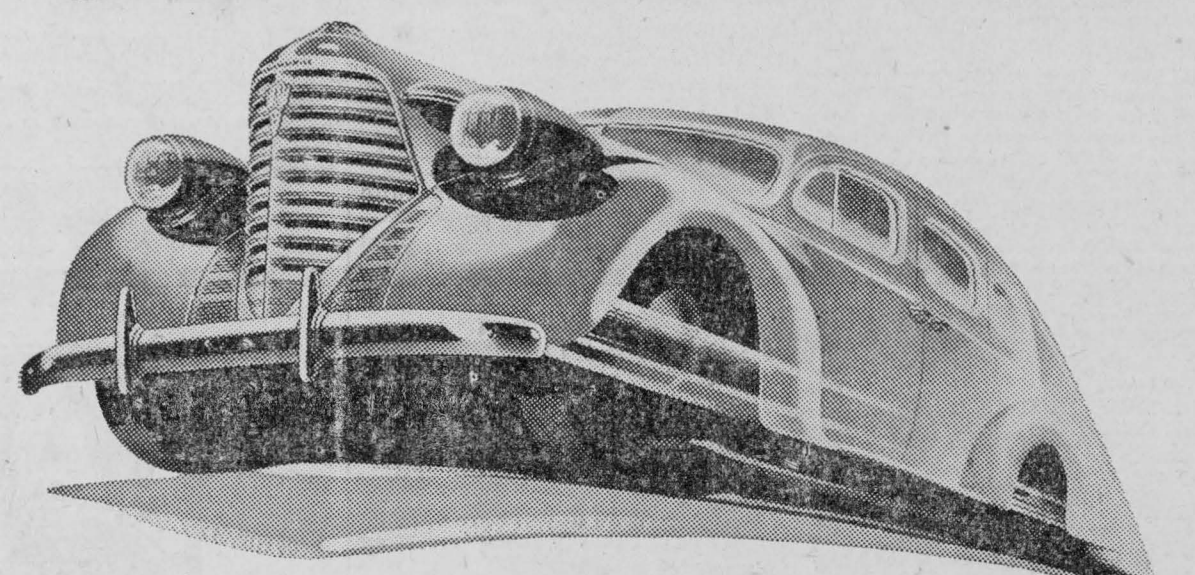

THE BIG NEW CAR THAT HAS
Everything★

Illustrated — 6 cylinder 5-passenger Sedan with trunk.

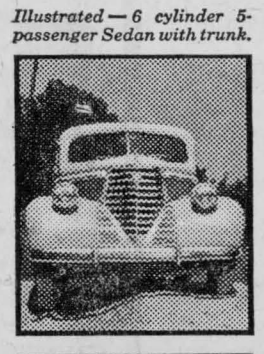



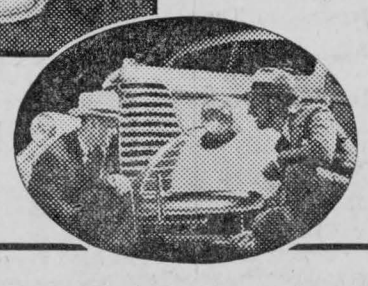

★ AHEAD IN STYLE—One glance will tell you that Oldsmobile is again the Style Leader—with new dashing distinction and dynamic streamlining.

★ AHEAD IN SAFETY—Only Oldsmobile gives you the new Safety Instrument Unit with Safety Dash—plus Unisteel Turret Top Body by Fisher—Super-Hydraulic Brakes—and Center-Control Steering.

★ AHEAD IN COMFORT—Note these quality features: Knee-Action Wheels . . . Dual Ride Stabilizers . . . Adjustable Front Seats . . . Fisher No-Draft Ventilation . . . Roomy, luxurious interiors and Weather-Sealed Doors.

★ AHEAD IN VALUE—Oldsmobile provides every new and proved feature. Nowhere else can your money buy so much. Step ahead and be money ahead with a new 95 Horsepower Oldsmobile Six.

PRICED FROM $1161
(6-cyl. 2-Pass. Sport Coupe with Opera Seats)
Delivered at factory, Oshawa, Ontario. Government taxes, license and freight additional.
(Prices subject to change without notice.)
Monthly payments to suit your purse on the General Motors Instalment Plan.
8-cyl., 110 hp. models also available

O-38C

D. Melvin, Winchester
Assoc. Dealer - Charles McMillan, Chesterville

CATHARINE BLOWS THE HORN

ONE WARM DAY in August we were sitting at the table alone, —the Old Squire, Grandmother Ruth and I,—taking our midday meal rather quietly, when a horn was heard sounding over in the direction of the Edwards farm.

"I do believe that's Catherine!" Grandmother exclaimed. "Listen! See if she blows twice more." We listened intently, the Old Squire cupping his hand to his best ear; and, true enough a moment later we heard it again, and then a third time. " Something's wrong over there!" the old lady cried, standing up. "Run, run!" This was to me. "And Joseph, you follow as fast as you can—(this to the Squire)—"and I'll come after. I'm afraid it's a fire, now everything is so dry."

This was after I was the only one of us young folks left at home at the old farm. Addison and Theodora had now been gone for several years. More recently, too, Cousin Ellen had left for her new home in Dakota, and Cousin Halsted had gone off in one of his discontented periods four years previously: we had heard he was in Texas and had made a hasty marriage out that way. He never wrote home.

Equal or greater changes, too, had occurred over at the Edwards farm, where we had had such good times with Kate and Tom. Jotham Edwards, their father, had died, leaving the family in very straightened circumstances; and Tom was now far away in the East, at Baku, where he had married the daughter of a rich Parsee merchant, who could be induced neither to come to America herself nor to allow Tom to come. His folks and indeed all his old friends in Maine had about given Tom up for lost.

Added to their other misfortunes, Mrs. Edwards of late had become an invalid from chronic rheumatism, unable to take a step without the aid of crutches. It had come about therefore that our bright young playmate, whose early ambition it had been to become a chemist and pharmacist, was obliged to return home and take up the burden of life there with no one to help her. And she did it, saying very little.

CATHERINE went on with the old farm for three years, working hard, meeting with constant discouragements, and with little hope ahead. Everyone thought that her lot was a hard one. Grandmother Ruth in particular felt much concern and sympathy for her. The old lady often took her way across the fields, "to see what Catherine was doing," and help her with good advice. The telephone had not yet connected country homesteads. Almost anything might happen at a remote farmhouse, and no one would be the wiser until some neighbour chanced to call. Grandmother and Catherine had therefore agreed on an alarm signal for sudden emergencies: the dinner horn—one long blast, followed closely by two shorter ones. Unless the wind were blowing hard, some one over at our house would be pretty sure to hear it.

Snatching up my hat, I sped along the path across the fields at top speed. Half a mile is soon covered, if you run well. Over by the line wall, between the Old Squire's place and the Edwards farm, I met Catherine, horn in hand. She was coming to summon us, in case we had not heard the horn. We were both much out of breath. "Don't be too much alarmed, but I've got a caller," were her first words.

"Why, who is it?" I exclaimed.

"I don't know! He hasn't told his name! I never saw a worse-looking man; and I've got him shut up in the ice-house—if he hasn't broken out."

Hurriedly she explained a little further as we hastened through the Edwards orchard. Catherine, it appeared, had been making cheese in the kitchen when a shadow darkened the open doorway behind her, and, turning she saw a big, ugly, very dirty tramp leering in—the kind of human derelict that was frequently prowling about at that time.

"Well, what do you want here?" Catherine exclaimed, considerably startled.

"Gimme somethin' to eat, can't ye?" the fellow growled. The tone of his voice, his looks and everything about him were menacing.

To feed him was the safest thing to do, and Catherine said, "Very well. Sit down there on the doorstep. I will fetch you something." She stepped to the pantry and loaded a plate with such eatables as were at hand. While she was doing so the vagrant entered the kitchen. "Thought I'd come in and take a cheer," he said, looking about with a grin, and seated himself by the table.

"I didn't like to frighten mother by beating a retreat to the sitting-room," Catherine said when describing the affair afterwards. "I knew she couldn't help me. There was no one who could. So I set the plate on the table before hm, and went on with my cheese-making, pretending to show no concern. The fellow ate and ate, and then asked for more. I gave him another heaped-up plateful.

"'Can't yer gimme a drink?' he grumbled after a while.

"I poured him a glass of water.

"'Aw, gimme a drink o' whiskey,' he growled. 'I know you got some put away somewhere!'

"'No,' I said. 'I have no whiskey.'

"'You git me a drink!' he roared, striking his dirty fist on the table.

"I knew then I was going to have trouble," Catherine said. "I didn't dare run out through the sitting-room and leave mother there. But an idea had struck me. I had two lemons in the house. 'I have no whiskey,' I repeated. 'But I will make you a glass of good cold lemonade,' and I got the lemons. He grinned at that, and I proceeded to cut them in halves. 'The water I have in the house is too warm,' I said. 'We need ice for it. There's plenty in the ice house. I will show you where it is. Take this basin and get a small piece, while I squeeze the lemons.'

"He took the basin, leering suspiciously. But I led the way out to the ice-house and opened the door. It is a double door, you know, and has double-boarded walls. 'You will find a shovel and a hatchet in there,' I told him and turned back toward the house. 'Dig out a cake of the ice and chip off a piece,' I said over my shoulder.

"He stood a moment, looking at me, then went inside and took up the shovel. As soon as I heard him digging away at the sawdust on the ice, I dashed back, swung the door to and put the bar against it. He sprang to the door, cursing me; but I had him barred in there and knew that with nothing but the shovel and hatchet he could not get out, for some minutes at least. Then I ran to get the horn, and locked the house door, so that, if he broke out, he could not get to mother at once."

IN our race to the rescue, Catherine had kept ahead of me; and on reaching the front of the house she ran to glance in at the window. "Mother's there in her chair, all right!" she whispered thankfully. "He hasn't got out yet!" she added, as we turned the corner in sight of the ice house. For we heard sounds inside, sounds of hatchet blows and splintering wood. The vagabond had hacked a hole through the door, and as we appeared a big, red, dirty hand was thrust through it, feeling for the bar outside. Catherine darted forward and held the bar in its sockets. The prisoned cursed her savagely. I picked up the ice axe which stood by the door. "May as well let him out," I said.

"Oh, but he is a great, strong beast!" Catherine whispered.

Clearly she distrusted my physical ability to deal with him. To be frank I distrusted it myself; but a young man must never seem to show the white feather under such circumstances. "I'll attend to him," I said.

"But wait, wait!" Catherine cried. "There's the Old Squire coming up the orchard. Wait until he gets here!"

Sure enough, the old gentleman was approaching at a sturdy trot, looking this way and that for smoke, or other signs of trouble. "What's the matter?" he cried, seeing us at the ice house. Not many words were required to make him aware of the situation.

"Oh, a tramp!" he said. "That's it, then."

"And a big, ugly one!" Catherine exclaimed, whereupon the Old Squire picked up the ice tongs.

"Well, we may as well let the fellow out," he said.

That was always the drawback under which we laboured with tramps in the country. In a city or its suburbs a policeman can be summoned to take such fellows in charge. But with us the arm of the law was too far off to be of any immediate assistance. A drive of seven miles had to be taken to reach a deputy sheriff, who—in our case—was a person not especially valiant in an emergency. Practically, we had to deal with tramps as best we could.

But Catherine still hesitated. "I'm afraid he will attack you," she whispered.

Just then Grandmother Ruth came around the corner of the house; she had made good time for one of her years and weight, but was breathing hard. Seeing us armed at the ice-house door, she drew near softly. "Not a lucivee? Not a bear?" she cried, incredulously.

"No, Gram. It's a tramp," I said. "Catherine thinks he's dangerous."

The old lady seized a garden rake that stood against the fence a few steps away. "Let the scamp out!" she exclaimed. "I'll comb his head for him'"

Catherine pulled away the bar. The door swung back, and there stood the vagrant, glaring out at us, hatchet in hand; a ragged, brawny fellow, above middle height, apparently not much more than thirty years old, dirty, blotched repulsive.

The Old Squire looked him over with stern disfavour. "Aren't you ashamed of yourself!" he exclaimed. "A great, strong, healthy man like you, sneaking about, frightening women-folks! Haven't you any shame left in you?"

The hobo's teeth bared in an ugly grin; but he cast a venomous look at Catherine. "I'll pay ye fer that!" he muttered. The Old Squire bade him come out and take himself off. It was the best we could do. I doubt whether we could have overpowered him, with a view to putting him under arrest. As it was, I half expected we should have a scuffle. But he came out and mogged off up the lane to the highway. There he turned and hooted back at us.

WE were so much afraid the fellow would come back to wreak vengeance on Catherine that Grandmother Ruth and the Old Squire remained with her and her mother throughout the day, while I hastened home to send off our hired man to notify the sheriff and request him to look after the vagabond. The sheriff, however, was not to be found; he had gone on a visit to an adjoining county.

Toward evening the Old Squire came home to ask about the sheriff, but Grandmother Ruth remained. Nothing further had been seen of the tramp. It seemed likely that he had left the vicinity; but the Old Squire had misgivings and shortly after dark went over to the Edwards farm again, while I looked after matters at home. With a dangerous vagrant in the vicinity we felt the necessity of watchfulness. During the evening our neighbour, Willis Murch, called; and a little later he also went over to the Edwards place—to help watch.

There is, however, some doubt as to how well they watched. It had been a hot day, and no doubt they were all fatigued. Willis admitted to me afterward that he had lain down on a settee, just outside the house door, and had fallen into a drowse — and when a watcher owns up to a "drowse" one may be pretty sure it was a snooze! At least, that was what I told Willis. The others were indoors. About two in the morning they were all awakened by a mighty crackling and altogether too much light for a moonless night.

The whole back side of the large old barn was ablaze! Clearly, the tramp had set it.

The fire had already gained too great headway to be put out. Fortunately, the barn stood at a distance of fifty yards or more from the house and was not connected with it by ells or sheds.

Grandmother Ruth, meantime, was blowing the horn. I was sleeping with the windows up at the Old Squire's place. The night was still, and I heard the very first blast; but when I got there, along with other neighbours, the roof of the barn had fallen in, and the entire dry, old structure was blazing fiercely Almost nothing was saved from it. The farming tools were burned, as well as all that season's hay. The insurance on it was no more than four hundred dollars. With the means at her command, it was not practicable for Catherine to rebuild and go on farming, and for a while it looked as if the old place would have to be deserted.

But what at first sight seemed a crushing disaster has proved a blessing in disguise to hard-worked Catherine. She thought the matter over and at length, with a sigh of relief, I think, decided to sell off her dairy herd, make a few necessary changes and turn her attention wholly to herb gathering and herb culture — a far easier and more congenial occupation for her. Considered as a business, it was wholly a new venture. But she has succeeded remarkably with it.

HEALTH

A HEALTH SERVICE OF THE CANADIAN MEDICAL ASSOCIATION AND LIFE INSURANCE COMPANIES IN CANADA

DRAUGHTS.

A BUGBEAR to many people is draughts. A draught is a current of air which, striking one part of the body, cools or chills that part, while the rest of the body remains warm. We can stand out of doors in a good stiff breeze and feel stimulated by the rush of air. We can go in bathing and have the whole body wet and yet experience nothing but good out of the plunge. If however, we have a perceptible breeze strike only one part of the body, or if our feet become chilled after having been wet, such an experience is apt to be followed by discomfort in the part chilled by the draught, or a cold in the head may follow. There is no question but that some people are more sensitive to draughts than are others.

Fear of draughts should not lead to our living a life shut off from fresh air. Living in over-heated rooms, with the air absolutely still, is to be avoided, for it has a definite ill-effect on the body. It is quite practical to keep the air in a room in the gentle motion which comfort and good health demand, without draughts. The motion of air which does not strike and chill one part of the body is an essential of good air and makes a most desirable atmosphere in which to live and work.

Draughts may be avoided by opening the window an inch instead of a foot, or by the using of window boards to direct the incoming air upward and so prevent a direct draught. In offices and schools a good practice is to open the windows wide at regular intervals while everyone moves about or takes simple exercises.

Those who are sensitive to draughts can frequently overcome the condition by the use of cold baths or by douching the chest with cold water. In this way they tone up their bodies to adapt themselves to changes in temperature. Clothing according to the thermometer is also necessary.

Questions concerning Health, addressed to the Canadian Medical Association, 184 College Street, Toronto, will be answered personally by letter.

Clip and Keep This Schedule To Mark Up Scores as Season Progresses.

ST. LAWRENCE SENIOR HOCKEY LEAGUE

SCHEDULE 1937-1938

	FIRST PART				
3	Monday, Dec. 27th. Prescott at Cornwall	5	6	Monday, Jan. 3rd. Cornwall at Prescott	2
2	Tuesday, Dec. 28th. Cardinal at Chesterville	3	3	Tuesday, Jan. 4th. Chesterville at Cardinal	2
5	Wednesday, Dec. 29th. Cornwall at Cardinal	3	2 3	Thursday, Jan. 6th. Prescott at Chesterville Cardinal at Cornwall	3 6
4	Thursday, Dec. 30th. Chesterville at Prescott	3	4	Saturday, Jan. 8th. Prescott at Cardinal	5
5	Friday, Dec. 31st. Cornwall at Chesterville	1	2 7	Monday, Jan. 10th. Cardinal at Prescott Chesterville at Cornwall	4 11

Standing End of First Part.

	P	W	L	D	F	A	Pts
Cornwall	6	6	0	0	38	18	12
Chesterville	**6**	**4**	**2**	**0**	**21**	**25**	**8**
Prescott	6	1	5	0	17	25	2
Cardinal	6	1	5	0	17	25	2

	SECOND PART		
	Wednesday, Jan. 12th. Prescott at Chesterville		Thursday, Jan. 20th Prescott at Cornwall
	Thursday, Jan. 13 Cardinal at Cornwall		Friday, Jan. 21st Cornwall at Cardinal
	Monday, Jan. 17th Chesterville at Cardinal Cornwall at Prescott		Monday, Jan. 24th. Cardinal at Prescott Chesterville at Cornwall
	Wednesday, Jan. 19th Cardinal at Chesterville		Wednesday, Jan. 26th Cornwall at Chesterville Prescott at Cardinal
			Friday, Jan. 28th Chesterville at Prescott

Standing of League:

(Clip and Paste in here Standing to be Published in The Record

	THIRD PART		
			Saturday, February 5th Cornwall at Cardinal
			Tuesday, February 8th Cornwall at Prescott
	Monday, Jan. 31st. Cardnal at Prescott Cornwall at Chesterville		Tuesday, February 8th Chesterville at Cardinal
	Wednesday, Feb. 2nd. Chesterville at Prescott		Thursday, February 10th. Prescott at Cornwall Cardinal at Chesterville
	Thursday, Feb. 3rd Cardinal at Cornwall		Saturday, February 12th Prescott at Cardinal
	Friday, February 4th Prescott at Chesterville		Monday, February 14th. Chesterville at Cornwall

Final Standing

Clip and Paste Here Final Standing To Be Published in The Record At End of Schedule.

DANGER FROM MEASLES.

Detroit News.

ABOUT 60 per cent of death from measles occur during the first two years of life. More than 90 per cent of children dying from this cause are less than five years old. There also is the serious fact that children who recover from these so-called children's diseases frequently are permanently weakened, lowered in resistance to other diseases and afflicted with deafness, impaired vision or other physical ailments. Don't take chances. Keep the little folks away from the sick.

The foreman of an electrical repair shop was interviewing a boy applying for a job.

"Do you know anything about electrical apparatus?" asked the foreman.

"Yes, sir," was the prompt reply.

"What is an armature?" asked the foreman.

"A hockey player who doesn't get paid," replied the boy.

LISTEN... on Friday Night "CANADA-1938" IMPERIAL TOBACCO'S INSPIRING PROGRAM

FRIDAY 10 P.M. E.S.T.

STATIONS CBO - CBM

Fire Insurance

Insuring Mercantile, Manufacturing Residential and Farm Property Windstorm and Automobile Insurance

One year instead of Three Years

Farmers insuring in our companies have now the option of insuring for one year instead of three years, owing to low prices of farm produce, and consequent scarcity of money. This may be to your advantage until conditions improve.

—No Fees
—No Extra Levy
—Positive Security

James Clement Phone 67-r-2-3 Chesterville

Insurance
—of—
All Kinds

NOTICE
Office Removal
to
Residence
just east of
Hunt's Drug Store

where I shall be pleased to meet all requiring insurance.

FireInsurance
Residential
Mercantile
Farm &
Manufacturing

ACCIDENT
INSURANCE
WHEN TAKING A SPECIAL TRIP
—BUY—
$5,000 COVERING .... ACCIDENTAL DEATH
25c
A DAY
1.50
FOR SEVEN DAYS
IF INJURED $25.00 WEEKLY INDEMNITY

W-I-N-D
INSURANCE
FARMERS:
Insure Your Buildings!
$1 per Thousand
TO THOSE WHO INSURE AGAINST FIRE IN THE SAME COMPANY

OTHER LINES WRITTEN
Such as
PERSONAL EFFECTS
MOTOR TRUCK LOADS
BURGLARY
and
ROBBERY

C. W. Casselman
AGENT
CHESTERVILLE : 'Phone 5J

Mainly About People

Mr. Allison Graham and Mr. P. G. Hewitt were callers in Winchester on Monday afternoon.

Mr. Leslie F. Moore, of St. Johnsburg, spent New Year's with his parents, Mr. and Mrs. F. H. Moore.

Mr. and Mrs. W. P. Allison, Jean and Trevor were Sunday evening guests of Mr. and Mrs. Chas. Graham.

Miss Muriel Johnston spent the past week with her aunt and uncle, Mr. and Mrs. John Currie, at Crysler.

Miss Phoebe Graham returned to Macdonald Hall, Guelph, Sunday night after spending the holidays with her parents, Mr. and Mrs. Chas. Graham.

John Young, probation officer of Judge J. McKinley's court, Ottawa, paid a visit to several local homes on Tuesday investigating the causes of children not attending school regularly.

Mr. W. O. Dixon attended the furniture Trade Exhibition which was held in Toronto last week and is today attending a similar exhibition in Montreal accompanied by Mrs. Dixon. W. O. also was at the big game on Saturday evening at Maple Leaf Gardens between Toronto and Rangers and received many thrills.

Mrs. Geo. H. Barkley Entertains Trinity United W M.S. Ladies

Mrs. G. H. Barkley was hostess to the Woman's Missionary Society of Trinity United church yeterday afternoon. Mrs. W. O. Dixon, the president, conducted the meeting and opened with reading the theme "The Church in Action." Devotional exercises consisted of a devotionadl leaflet read by Mrs. Chas. Graham; scripture reading by Mrs. G. J. Hunt and prayer by Mrs. R. C. Tait.

After business items were disposed of, Mrs. W. M. Saucier was preented with a Life Membership certificate and pin by the president. Two new members were elected to the executive, Mrs. Melvin Durant as third vice-president, and Mrs. Orval Colquhoun as assistant Temperance Secretary. The ceremony for installation of officers was conducted by Rev. R. C. Tait. A message of cheer, goodwill and inspiration from the Presbyterian president, Mrs. R. S. Peterson, was read by the secretary. A committee to plan for the Easter Thankoffering service was appointed. Mrs. Stanley Shay sang a solo, "Tell Somebody," very beautifully.

Mrs. Tait and her committee were in charge of the chapter from the study book, "A New Church Faces a New World." This was illustrated by maps, pictures and posters and took the form of an imaginary airplane trip to all medical missions, home and foreign, of the United Church of Canada. Those taking part were Mrs. O. Colquhoun, Mrs. W. M. Saucier, Mrs. Melvin Durant, Mrs. Wesley Cross and Mrs. Geo. Cass.

Mrs. W. N. Fulton contributed a short paper on what the church is doing for this community, and suggestions for serious consideration were made to members of the W.M.S. to try to make it even a greater power for the Kingdom in this community and nation. This was a very fitting item to close the meeting, throughout which a deeply spirtual note was maintained.

Straders Hill

Mrs. G. McCaslin, of Iroquois, visited her sister, Miss Villa Barkley, and Morton on Monday afternoon.

Mrs. Aggie Cook is spending some time with her mother, Mrs. J. F. Casselman, who is seriously ill.

The Ladies' Club met at Lawny Foster's Thursday night with a good attendance.

A number from here attended the dance at Toyes Hill, Friday night.

Sorry to say Mr. Ross Hanson is a patient in an Ogdensburg, N.Y., hospital.

Messrs. Will and Morris Johnston spent Saturday evening with Mr. and Mrs. Guy Strader and Phil.

Messrs. Reuben Merkley and Bernice spent Wednesday afternoon with their sister, Mrs. Ross Hanson.

Callers and visitors of Mr. and Mrs. H. Hanson were Mr. Clint Pitt, Dixon; Mr. Guy Strader and Donald and Morton Barkley, Mrs. Mason Hanson and baby Ida.

CHIMNEY FIRE ON TUESDAY

At 6.45 Tuesday morning firemen were called out for a bad chimney fire at the home of W. H. Fairbrass. The firemen had visions of handling hose at 12 below zero, but fortunately the blaze was confined to the pipes and chimney and no damage was caused.

Dunbar Presbyterian Y.P.S. Hold Annual Meeting

Mrs. Alvin McIntosh is President of Society.—Hon. President is C. F. Marselis.—Rev. Extence Presides

The annual meeting of the Dunbar Presbyterian Young People's Society was held in the church on Friday evening. The meeting opened with the singing of Psalm 74, followed by the Lord's Prayer in unison. The topic from The Challenge was taken partly in question form by Mina Marselis, followed by singing hymn 143. Isla Barkley gave the secretary's report of the year's work. The treasurer's report was given by Harold Marcellus in absence of the treasurer.

Rev. Mr. Extence acted as chairman for the election of officers, which placed the following in office — Hon. Pres.—Charles Marselis; Pres., Mrs. Alvin McIntosh; Vice-Pres.—Mina Marselis; sec.—Isla Barkley; treas.—Wendell Harper; Devotional convenor—Evelyn Marcellus; literary—Gladys Marcellus; missionary — Florence Barkley; social — Alfred McMillan; organist — Florence Barkley; assist.—Evelyn Marcellus; auditors—Alfred McMillan & Harold Marcellus; press—Florence Barkley; dramatic comm. Mrs. Alvin McIntosh; Harold Marcellus, Alfred McMillan, Florence Barkley and Mina Marcellus.

The meeting closed by singing hymn 697. A devotional meeting will be held in the church on Jan. 21st.

S.S. No. 9, WINCHESTER.

December and Christmas Tests.

Grade VIII—Marion Droppo 77, Hubert McCloskey 70.

Grade VII—Helen Moore 61, Geo. Servage 51.

Grade VI—Helen Servage 77, Jas. Sullivan 66.

Grade V—Doreen Wagner 70, Foster Droppo 69, Bert Moore 66, Ronald Sullivan 65, Francis McCloskey 64, Donald Campbell 52, Arnold Sullivan 50.

Grade III—Jean Curran 83, Ada Wagner 80, Frances Moore 64, Mary McCloskey 58, Graham Sullivan 46.

Grade II—Freddie Droppo 64.

Grade I—Jean Wagner 68.

Primer — Bobby McLaughlin 90, Ronnie Moore 60, Betty Moore 55.

—R. LYNCH, Teacher.

ANNUAL MEETING OF GUILD.

The annual meeting of the Ladies' Guild of Holy Trinity church was held Tuesday afternoon at the home of Mrs. A. Morris with a good turnout of members. Mrs. John Turner was re-elected president and Miss Gladys Fairbrass was returned to the secretary-treasurer's position. Encouraging reports were given of the year's work, and plans made for a sleigh-drive for the young people. Refreshments were served by the hostess who was assisted by some of the ladies.

Riverside

Mr. and Mrs. Silas Farrell, Miss Edith McMillan and Mrs. S. Hutt were recent visitors at the home of Mr. Dan Pollock.

Mrs. Robert Starke visited Saturday with Mrs. C. Foster.

Mr. Wm. Elliott, Carson and Betty, Mrs. S. Hutt, Mr. and Mrs. Fay M. Droppo and family and Mrs. Walter Whitteker visited Mrs. Robert Bogart Wednesday.

The regular meeting of the Y.P.S. of St. Paul's United church was held at the home of Mr. Aden Casselman, Jr., Berwick. A large number from here attended.

The annual meeting of the congregation of St. Paul's United church was held in the church Wednesday night with a number from here attending.

Mr. Ernest Montgomery is spending a couple of weeks with Mr. and Mrs. Donald McMillan, Perth.

Miss Isabel McMillan attended the Ladies' Aid meeting at the home of Mrs. Wm. Brownlee, Finch.

Cubs Billed to Play Glebe Friday Night on Local Ice

Bill Dixon's Cubs are going to be put over the hockey jumps tomorrow night when they meet Ottawa Glebe Juniors in the first of a series of junior exhibition games to be staged on local ice. While the Cubs are not in an organized league they will be in the play-downs against league winners when the season ends. Application was made for a berth in the Junior St. Lawrence, but the locals could not be accommodated and will have a bye. The idea in bringing a team like the Glebe kids, Bill says, is to give his lads the very hardest opposition he can, to find out just how good they are.

A second game will be on Monday night when the Cubs have invited the Kemptville Seniors for a game here. That looks like biting off quite a hunk and only time will tell whether it can be masticated. The games will start at 8.15 and the admission is ten and twenty cents.

NATIONAL GATHERINGS IN 1938.

National gatherings of Boy Scouts, or Scout Jamborees, to which Scouts of other countries are invited, will be held this summer in Luxembourg, Lithuania, Iceland and Sweden. The dates of the Swedish Jamboree have been announced as July 28 to August 8th.

Beatty Stock Pumps
Duro Electric Pumps
Beach Furnaces
Pipes and Fittings of all kinds
Chemical for Rural School Toilets always on hand
H. S. McMurray
Phone 75 Chesterville

CHAIN RED & WHITE STORES

Dinner Sets 14.95
Tea Sets - 2.75
Toilet Sets - 6.50

Electric Floor Lamps 7.50
Table Lamps 2.29
Bedroom Lamps 1.49

FLASHLIGHTS
85c 95c 1.45

OVENWARE
Pie Plates 35c, 45c Salad Bowls 90c Pudding Dishes 50c

See Our Bargain Table
Fancy Dishes 15c 29c 49c 69c Cups & Saucers
Jardineres 1.00 English Pottery 1.00 Vases .35-1.50
Silverware Cut Glass China

Kitchen Cabinet Sets 1.00, 1.50, 1.89
SAFETY RAZORS .49
With 5 Blades .....
Blades..... ....3 for 5c
DOOR MATS
Rubber Steel Coco

Waste Paper Baskets
Bread and Cake Boxes
RADIOS Cabinet and Table Models
Lined Mitts and Lined Gloves

FISH FRESH SALMON, PIKE, HERRINGS, FILLETS
DRIED HERRING, SMOKED FILLETS, COD FISH BLOCKS

Cornmeal, Rolled Oats, Graham Flour, Rice, Tapioca, Pot Barley, Split Peas
Section Honey, each 15c
Light and Dark Honey 5 lb & 10 lb pails

POTATOES 80 lb bag .75
USED STOVES
2 Cook Stoves 1 Jumbo Heater

"The House For Hardware"
ALLISON & GILLARD, CHESTERVILLE