THE LAND OF MILK & HONEY"

CHESTERVILLE Record

COVERS EASTERN ONTARIO'S GREATEST DAIRYING SECTION

Seventy-fifth Year, No. 48 | Chesterville, Ontario, Thursday, August 14, 1969 | EIGHT PAGES | Single Copies, 10c

CRUMBS from GRAHAM'S LOAF

Avonmore fair, two-day affair, August 22nd, 23rd

If the streamlined appearance of the revised prize list released recently by the Roxborough Agricultural Society and if enthusiasm being shown by its officers and officials are any indications, then it would seem that the two-day annual Avonmore Fair, scheduled for "blast off" next Thursday and Friday, August 22nd and 23rd, will be a great success. In this year when so many "spectaculars" are part and parcel of everyday living, then the people responsible for the local fair are determined that another spectacular should be shaping up for Avonmore.

The fair production is a major undertaking, embracing many people, from the president, Steward Crawford; the general manager and grounds superintendent, Jack H. Bush; the secretary-treasurer, M. F. MacRae; the directors and superintendents. It is only as these officials plan and work together for many months that a fair, such as it is held in Avonmore and in our other local communities, take shape,

Entertainment has become a "must" at the local fair. This year the Joe Brown Show from Ottawa returns for another engagement. Joe and his guests have been delighting local fair goers for several years. This year he has promised an excellent range of top quality artists, including a teen-age band, singers, dancers and variety acts.

The North End Social Club Band and majorettes from Cornwall will be on hand to entertain during the Saturday afternoon program. This band has won major awards throughout Eastern Canada and northern New York State.

A highland dancing competition will be staged as a part of this year's program. Trophies and medals will be presented to winners in the four age groups. Winners will participate in the program that will be offered in front of the grandstand.

A softball tournament will be staged Saturday afternoon.

Horse races, so very popular for man in attendance at such gatherings will again be featured. There will be the free-for-all and the 2.25 class.

Ron Sparling's Midway Shows will be on the grounds providing entertainment for the young and the young in heart. Elementary school children will be admitted free to the grounds. In addition they will qualify for cash attendance prizes being offered by the Roxborough Agricultural Society.

Members of the Avonmore, Sandringham and Strathmore 4-H Calf Clubs will be holding their annual Achievement Day programs as a part of the much larger cattle show. Entries in all three breed shows — Holsteins, Ayrshires and Jerseys are expected to be numerous.

Th horse show with its many classes will be highlighted again this year by an outstanding program for owners of riding horses. There are no fewer than 16 classes in this show alone.

There will be a dance in the IOOF Hall Saturday night to the music of the Lychester Square Teen Age Tops in Pops from Ottawa. The same group will be featured at the afternoon grandstand show.

Friday's program will be given largely to the judging of exhibits in the main agricultural hall. From the knowledge that last year's entries in the homecraft and domestic science classes reached record proportions, local officials have engaged another judge.

Generous cash and merchandise prizes have been set aside for school and boys' and girls' exhibits.

Judging grains, vegetables and flower classes will be completed by early Friday evening. Judging of tho commercial cheese exhibit gets underway at 8 o'clock the same evening.

It all adds up to a great show in Avonmore and with favorable weather this year's edition will go down as one of the best in the Society's 109 years.

Receives degree

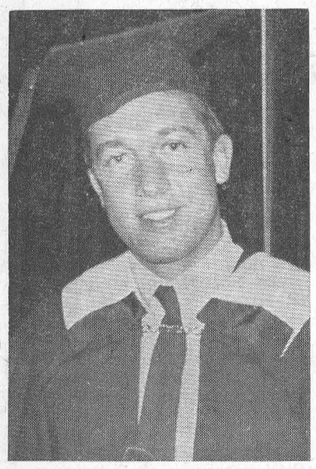

Mervy Douglas Wells, son of Mr and Mrs Graham Wells, Williamsburg, recently received his Bachelor of Arts degree from the University of Ottawa, majoring in Political Science. Mr Wells is at present teaching in Ottawa and is continuing studies for his Masters degree at the University of Ottawa.

Local hydro seeks rate revision special session held Monday night

At a special meeting Monday night, members of Chesterville council assumed the roles of Hydro commissioners. John Wright of Ontario Hydro was on hand to explain proposed Hydro rates. Because of increased cost of power to the utility from Ontario Hydro and maintenance a new rate schedule had to be discussed to offset losses.

The new rate structure must be approved by the Hydro Electric Power Commission of Ontario before it can come into effect. When that approval is given the new rates will be in effect.

The proposed schedule is to be in operation beginning with energy used as of October 1. The October 1st billing will be at the old rates.

There have been no changes in rates since 1963 and the changes will afford equalization of charges.

Local swimmers attend Russell meet

On Sunday, August 10th, the Chesterville Swim Club travelled to Russell to compete in a keenly fought swimming competition sponsored by the Russell Pool and supervised by Joe Markell of the Ontario Department of Education, Youth and Recreation Division. Other pools attending were Winchester, Manotick and Russel.

In the opinion of coach Steve MacMillan and manager Brian Docksteader, the team did very well in its first meet of the season, capturing several 1sts, more seconds and many 3rds.

Those who swam for first prizes for Chesterville were: Steve Allan, Cornell Dobie, Sandra Sullivan, Cathy Smirl Marjorie Chambers and Larry Curran.

The Chesterville pool is indeed very proud of the parents who attended and of all its swimmers who practised for long hours and gave their very best.

Newington Sr. Calf Club meets at Hanna home

The Newington Senior Calf Club held it's August meeting at the farm of Mr Kenneth Hanna on August 6, 1969.

The members first judged two classes of Ayrshires and then Mr Ronnie MacIntyre called the meeting to order by reciting the 4-H pledge. The roll was called and preparations for the Newington Fair were discussed.

The meeting was then adjourned.

4-H members attend conference at Carleton University

For a number of 4-H agricultural club members summer vacation included a three-day conference, July 30 - Aug. 1, held at Carleton University. About 120 fifteen-year-olds attended the 6th of eight regional conferences held at various universities in Ontario this summer.

Conference organizers hoped to provide the teenagers with the opportunities to explore a college and to meet other 4-H'ers in free discussion.

Suggested topics of discussion included bilingualism, rebellion among youth, and the future of 4-H. However, flexibility was the only rule. Delegates were encouraged to discover whatever interested them.

Delegates attended from the counties of Glengarry, Prescott, Russell, Stormont, Dundas, Carleton, Grenville, Lanark, Leeds, Renfrew and Frontenac.

Dundas delegates were: Jimmy Adams, Ian Fawcett, Janet Timmins, Theodore Ceelen, Mountain, Brian Stobo, Gerald Beauman, Barry Holmes, Rod MacGregor and John Douma.

Attending from Stormont were Bonnie Henderson, Paul Foley, Rita Termeer, Earle MacIntyre, Wendy Empey, Albert Timmers, Marven Waldroff, Sandy MacLeod, Donna McLennan, Larry Vingerhoeds.

CARD OF THANKS

We would like to take this opportunity to say "Thank you" to all our relatives, friends and neighbours for calls, telephone messages, telegrams, cards, flowers and lovely gifts given to us on our 50th anniversary. It was very much appreciated and will always be remembered.

Lorne and Irene Harris.

48

Growing trees use carbon dioxide and release oxygen.

South Dundas senior girls' group

Thursday, August 7, the senior girls' group at South Dundas Community Summer Camp travelled to the Home Economics room at North Dundas District High School for their day's programme. They were accompanied by their leaders, Judy Hough, Karen Fawcett and Mary Casselman.

Here the girls prepared a full meal,, learning at the same time some dining etiquette and the proper way of setting a table. The main course consisted of meat loaf, french fries, fresh beans and lettuce salad with a variety of dressings. The dessert was blanc mange topped with oranges. It was an event enjoyed by all who participated.

The summer camp itself is operated on the grounds of Matilda Central Public School. The co-operation of the schools in making their facilities available for such a project during the summer months is heartening. It is a step towards the more efficient use of our schools, so that they may become centres for the use of their local communities.

Honoured by family on 50th anniversary

Mr and Mrs W. A. Forsyth of Finch were honoured by tehir family on the occasion of their 50th wedding anniversary at a dinner at the Green Valley Restaurant in Ottawa on Sunday, July 27. Mr and Mrs Forsyth were married on July 23, 1919.

Present at the dinner were Mr and Mrs Douglas Forsyth a nd Heather of Arnprior, Mr and Mrs W. R. Forsyth, Billy, Nancy and Andrew of Cornwall and Mr and Mrs Lyle Forsyth and Judy of Newington. Mrand Mrs David Forsyth of Ottawa, Mr Richard Forsyth of Port Hawkesbury, N.S., and Miss Jane Forsyth vacationing in California were unable to be present.

"Record" ads bring results.



St. Paul's United Church, Berwick, July 26, was the scene of the marriage of Mr and Mrs Richard McEwan. The bride, the former Betty Meldrum, is daughter of Mr and Mrs Donald Meldrum, Berwick, and Mr McEwan's parents are Mr and Mrs Elburn McEwan, Maxville. A reception was held at Parkway Hotel. Mr and Mrs McEwan will reside in Cornwall.—Photo by Gaby of Cornwall.

ANNOUNCEMENT

Mr and Mrs Lynden Campbell, Moose Creek, are pleased to announce the forthcoming marriage of their daughter, Heather Jane, to Mr Brian P. Jackson, son of Mr and Mrs Percy Jackson, Finch. The wedding will take place in Knox Presbyterian Church, Moose Creek, on Saturday, September 6, 1969, at 2.00 p.m. 48

The members of the Castle puttered into the keep of the place a couple of hours ago. The Volkswagen bus is quite a thing to travel with, and one uses the word advisedly. All along the 2600-odd miles, Volks buses waved gaily at one another. Unless the wind was blowing, then it was a case of hanging on as the outfit weaved and waved like the hired man on Saturday night.

We searched out more seafood along the Atlantic coast than one can shake a fork at. We ate lobster, salmon, clams, (such a tummy ache for S. C.), cod and haddock. A special delight was a halibut filet small and braised that melted in one's mouth. We ate so much friut of the sea, it was a pleasure to savour a pork chop on our arrival in less erotic surroundings such as the castle.

Some years ago, before the earth movers did their job, the trip to the East Coast offered the traveller a lot more scenery and less hurry. Today the whole trip is aimed along speedways, and the scenery is about the same as from here to Toronto on 401. One has to make an effort to get away from expressways to even smell the sea. But as we do with our throughways, the people of the Maritimes are able to prove the value of the new highway system. They are just as anxious as we are to get anywhere in a hurry and in relative comfort.

The Canadian Weekly Newspaper Association convention at Halifax found a lot of familiar faces on hand. Publishers were there from both coasts and provinces in between. We had some interesting speakers, argued at length about the future of the business and looked at the latest in computer machinery that promises to take over a lot of the drudgery of the trade.

As has happened on other trips the weather smiled on the people of the Castle. All the way up the Gulf and around the Gaspe to Perce Rock, the sun was out and the scenery was breathtaking. After a day at the Rock, we headed for New Brunswick in a gentle ground mist. It developed into something a bit more solid and finally a sound and smothering Atlantic fog rolled in that cut the viewing to the neighbour's headlights at noon. That kind makes it difficult to drip and dry one's plastic shirt.

Aside from little things like occasional hovering rain, we had an enjoyable time down East. We even ran into a most understanding lad in a bank named after the province that just might be New Scotland. We needed a slight recharge of green, mentioned 6Dick Finigan, and lo, in spite of lack of tattoos, recommendations from the premier or all that, he told the girl to ladle out the cash. Anyone from Ontario was welcome to cash to spend in Nova Scotia.

Wright - Gillies

On Saturday August 2, 1969, St. Luke's Presbyterian Church, Finch, decorated with baskets of white gladioli and yellow and mauve shasta mums was the setting for a pretty summer wedding, when Miss Norma Mary Gillies, only daughter of Mr and Mrs Hector Gillies, Finch, became the bride of Mr Winfred Paul Wright only son of Mr and Mrs George Wright, Chesterville, Ontario.

Rev. Kenneth MacDonald officiated at the double-ring ceremony.

The bride, given in marriage be her father, was charming in a floor-length semi A-line gown of silk organza over net with an Empire waist of chantilly lace which featured a small stand up collar trimmed with seed pearls and long sleeves ending in points over the hands. Her long cathedral train which fell from the waistline was caught with self bows and bordered with rows of Chantilly lace. Her finger tip triple tier veil of nylon net was held by a floral headpiece of peau de soie and she carried a cascade bouquet of white and yellow shasta mums and fern.

Attending the bride, as maid of honour, was Miss Margaret Swerdfeger, Ottawa. Mrs Donald B. Wells, Morrisburg and Miss Karen Ann Lloyd, Grimsby, were bridesmaids. All the attendants wore identical floor-length gowns of chiffon over taffeta fashioned in semi A-line design trimmed with jewelled daisy lace on the fitted bodice and circular neckline. The backs of the gowns featured floor length chiffon panels draped from the neckline. The maid of honour was wearing yellow and the bridesmaids wore lilac in pastel shades. They wore matching veiled headpieces of peau de soie and carried semi cascade bouquets of yellow and mauve shasta mums. Their long elbow length gloves and shoes were white.

The groomsman was Mr John Colquhoun, Shawinigan, Quebec, a cousin of the groom. Mr Bruce Gillies, Finch a cousin of the bride and Mr Donald B. Wells of Morrisburg, a cousin of the groom, were ushers.

The soloist was Mr Everett Rush, Cornwall, who sang "I'll Walk Beside You Through The Years" and during the signing of the register "O Perfect Love". Mrs Stanley W. MacKay, Moose Creek, aunt of the bride, presided at the console.

For her daughter's wedding, Mrs Gillies wore a turquoise crepe dress with lace coat and white accessories. A corsage of turquoise tipped carnations completed her costume.

The mother of the groom, chose a gold crepe dress with chiffon coat, a matching gold hat with white accessories and a corsage of gold and bronze mums.

Following the ceremony a reception was held at McDonell's Inn, Eamers Corners. Friends were present from Boston, Florida, Norwich, N.Y., Montreal, Shawinigan, Kingston, New Liskeard, Sudbury, Port Hope, Port Credit, Galt, Grimsby, Ottawa, Cornwall, Morrisburg and Chesterville.

Later Mr and Mrs Wright left on a short honeymoon. The bride travelled in an azure blue crimpoline dress with white accessories and a corsage of blue tipped carnations.

Prior to her marriage the bride was honoured at a nicely arranged miscellaneous shower held at her home. Hostesses were Mrs D A. Gillies, Miss Margaret Swerdfeger and Mrs Duart A. MacLean.

The couple are presently residing at Petawawa, Ont.

Sit down if you must smoke in forested areas, then crush your smoking material dead out before moving on.

There are usually four beaver kits in a litter.

Foley - Landry

Holy Rosary Church, Crysler, was the scene of a pretty summer wedding on Saturday, June 14, when Rev Rheal Gagnon officiated at the double-ring ceremony uniting in marriage Pierette Helen Landry and Kevin Joseph Foley.

The bride is the eldest daughter of Mr and Mrs Jean-Pierre Landry of Crysler and the groom is the son of Mr and Mrs Bernard Foley of Finch. The choir for the Folk Mass was directed by the Sisters of the Sacred Heart, Ottawa. Rev. Elzear Danis P.P. of Finch was in the sanctuary

Baskets of bronze and gold mums decorated the church.

Given in marriage by her father the bride wore a floor-length A-line gown of Venice lace with an empire bodice, pearls trimming the neck, waist and cuffs of the wrist length sleeves and hem of her dress. Her headpiece was a pill box hat of Venice lace with a tuft of circular veil at the base from which fell a floor-length veil. She carried a basket of white and orange shasta daises and fern.

Attending the bride as matron of honour was Miss Clare Landry of Ottawa, sister of the bride and Miss Laurie Gourgues of Ottawa as bridesmaid, both wore coral A-line floor length gowns with picture hats of beige straw with beige accessories and carried cascade bouquets of white and coral mums.

Colin Sloan of Ottawa was best man. Ronald Foley brother of the groom and Charlie Landry , brother of the bride were ushers. Paul Foley and Andre Landry were altar boys and Norman Landry was ring bearer.

Mrs Landry chose for her daughters wedding a long sleeved lace dress in peach colour, trimmed with small pearls with white accessories and a corsage of a white gardenia.

Mrs Foley, mother of the groom, wore an ivory and tan crimpoline jacket dress with tan accessories and a corsage of shrimp coloured sweetheart roses.

Following a dinner and reception in the Crysler Pavilion, the bride and groom left for a honeymoon to the Maritimes.

For travelling the bride wore an off-white coat and dress ensemble of a lacy knit material with orange accessories and a mint green orchid for her corsage.

They will reside in Ottawa where the bride is employed in the Bank of Canada and the groom by Bell Telephone Co.



Mr and Mrs Charles Pollock are seen here following their marriage Saturday, August 2, in Winchester Springs United Church. Mrs Pollock is the former Miss C. Lorraine Holmes, daughter of Mr and Mrs Harry Holmes, and the groom is the son of Mr and Mrs Cecil Pollock, all of Winchester Springs.—Smith's Photo Service.

Avonmore Fun Fair exceeds expectations

The Fun Fair, sponsored by the Mother's Sports Committee in the Avonmore Public School, was all the name implies as well as being a resounding financial success.

The project, designed to raise money to finance an energetic summer program conceived primarily by mothers for the girls of the community, was so sucesful that the continuing boys' sports program will undoubtedly benefit. An amount in the neighborhood of $300 was realized.

There was activity and fun to meet the most discriminating taste. There were games — darts, bingo, hit the clown, a beauty demonstration by Mrs Alex Armour ;a picture of local scenes and personalities.

Many took advantage of the sale of home cooking to replenish their cupboards; there was a highly successful rummage sale.

There was a lucky draw for a fine AM - FM radio, winner of which was Mr Eshelman, from the Eastern Ontario Regional Library Association in Ottawa.

One of the highlights was the fortune telling booth, which was the centre of much activity during the evening Mrs Clarence MacRae, the renowned Madame "X", did a tremendous job in the booth.

Congratulations to all the ladies who did such a tremendous piece of work in organizing, promoting and carrying through such an excellent job in support of a worthwhile community project.

The CHESTERVILLE Record

P.O. Box 368 — Chesterville — Phone 448-2144
H. K. GRAHAM, Editor and Pubisher

Member of Canadian Weekly Newspapers Association

Member of Ontario Weekly Newspapers Association

Member of Eastern Ontario Weekly Newspapers Association

1966 PRIZE WINNER CANADIAN WEEKLY NEWSPAPERS ASSOCIATION BETTER NEWSPAPERS COMPETITIONS

Subscription rates: $4.00 per years, anywhere in Canada, payable in advance, United States and Foreign, $5.50 per year.

Second Class Mail Registration Number 0242

Pubished every Thursday

OPINIONS . . .
OURS AND OTHERS

We're richer than we thought

Eastern Ontario and Western Quebec may not be nearly as prosperous as they would like. But neither are they as poor as they have thought.

Their growth prospects are good, observes the Ottawa Citizen. Though, there is disappointment that they have been left out of the regional incentives plan, there should also be satisfaction that they have made good progress in the past few years.

Eastern Ontario still has depressed pockets. But the Hawkesbury-Prescott area may now be in sufficiently good shape to be dropped from the incentives plan. The main problem is in Renfrew County.

Officials of the regional economic expansion department argue, however, that some districts cannot be advanced industrially, no matter what is done. They believe other means must be found to help. Tourism, for example, could be promoted more successfully in some places than new industries.

Economic Expansion Minister Marchand has indicated the new plan will be under constant review. If Eastern Ontario, now holding third place in attracting new industries among the 10 Ontario regions, drops behind, the federal government should revise its program.

Western Quebec's hopes lie in the industrial expansion expected to follow construction of the new international airport at Ste. Scholastique, and the National Capital Commission's plans for the Hull area. If these hopes are disappointed, the government should review its plans.

The big winners are scarce

Ever entered any of those spectacular contests you see advertised in American magazines, enquires the Brockville Recorder and Times. Well, don't feel badly if you've never won anything; the odds are heavily stacked against you — or anybody else — picking up the loot. According to federal investigators, only eight to 10 per cent of the prizes offered are ever awarded, only 20 per cent of the gifts really worth anything and the first prize is almost never won.

A House of Representatives sub-committee on small business has scheduled hearings on the contest racket for Washington in September. Chairman John Dingell, a Democrat from Michigan, has ordered a full investigation of charges that some companies are rigging contests to pay off as little as possible, a situation which he says "may be unfair to small business competitors and deceptive to consumer buyers."

Barry Williams, one of the sub-committee's investigators, has estimated that a contest offering $500,000 in prizes costs the sponsoring company about $20,000. Most of the big prizes "stay put," he says. And the contest often spurs sales of the sponsor's products by as much as $4,000,000.

Back to the camel

The moral is one mustn't lose his head. Bashir Ahmed did, and lost his happiness.

Once he toiled long hours in steaming Karachi, driving his camel cart.

Then Vice-President Lyndon Johnson came to Pakistan in 1961, says the Ottawa Citizen, befriended him and arranged a visit to the United States.

When Bashir returned, he got a free truck from the Ford Motor Co. The Pakistan government allowed it in without customs duty.

The U.S. embassy hired it, and Bashir became famous and richer than most of his countrymen. He shunned work, set a price for press interviews and sought the company of important people.

Now the Americans no longer need the truck, and it is aging too. Bashir faces the prospect of again having to work for a living.

Bashir's happy days were wonderful while they lasted. But the price he paid was heavy — he'll never be happy again.

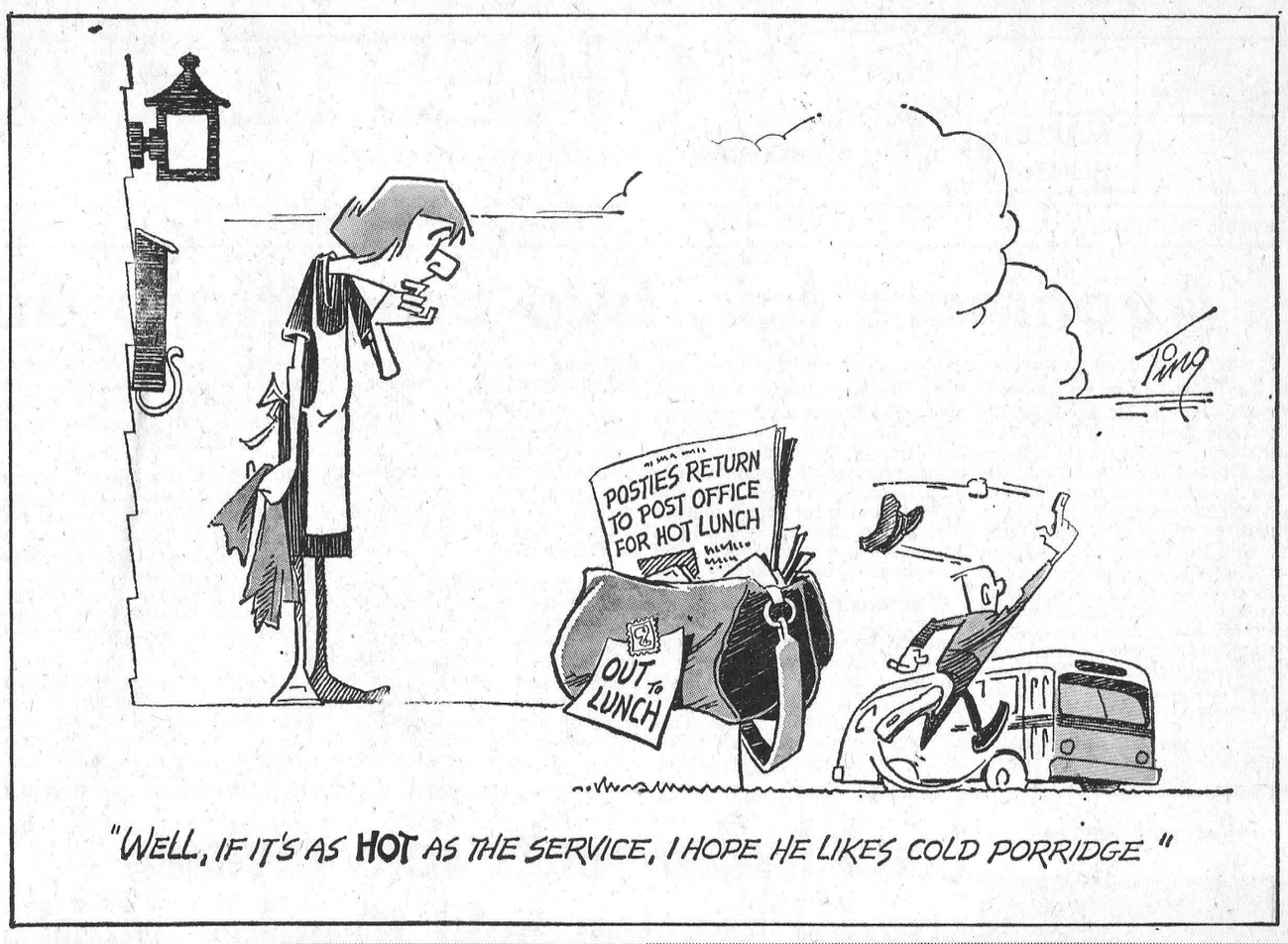

"WELL, IF IT'S AS HOT AS THE SERVICE, I HOPE HE LIKES COLD PORRIDGE"

BEEF GRADING STANDARDS NEED MAJOR OVERHAUL

Major changes are necessary in the present beef grading standards to ensure that producers get paid exanctly what their cattle are worth, and to give direction to beef cattle production and marketing, said Charles Gracey, Associate Live Stock Commissioner, Ontario Department of Agriculture and Food, who spoke to beef cattle producers at a recent meeting at the University of Guelph.

The Associate Commissioner believes that the major weakness of the present grade standards is the fact that no attempt is made to measure the 'cutability' or percentage yield of trimmed retail cuts obtained from each carcass. There is considerable variation in retail yield between carcasses of equal weight and the same grade. Variations of up to $50 in the actual retail value of carcasses of the same weight and grade are not uncommon.

Over 80% of all steers and heifers last year fell into Canada Choice or Canada Good grades. This alone proves that a more specific grading system is necessary. Conformation, finish and youthfulness are criteria used in the grading process at present, but Mr Gracey believes the importance of these three factors is overrated and that the factors themselves are becoming obsolete. These factors fail to measure quality in meaningful terms and they do not measure quantity in terms of retail yield. The age factor, for example, which was vital in the days when cattle reached the market at the age of 3 to 4 years, is now less important. Beef goes to market earlier and quality is not effected up to at last 30 months of age.

The need to have a good fat cover in order to ensure a high grade means that many producers have cattle fatter than is necessary to ensure good eating quality. Moreover, two and one half times as much energy is required to produce one pound of fat as opposed to one pound of lean meat, and this is very costly for the producer.

In terms of the retail value of beef carcasses, the fatter the carcass, the lower the retail yield. It has been found that an increase of one inch in fat thickness over the loin results in a decrease in retail yield of 6.4% in steers and 6.5% in heifers.

Moreover, the heavier the carcass, the less it yields compared with a lighter carcass because there is generally more fat on the heavier carcass. Research has shown that an increase of 100 pounds in carcass weight resulted in a decrease of 1.42% in the retail yield.

In other words, wheat may be good for the present grading system is bad for the present retail yields, and expensive for the producers as well.

To avoid these pitfalls, Mr Gracey suggested several changes in beef grading standards. "We must develop a grading system that is based on a combination of quality in terms of consumer acceptability and predicted retail yield. We must learn to produce quality cattle carrying the minimum amount of finish consistent with consumer acceptability. Marketing practices would adjust to the new grade standards and the present emphasis on high dressing percentage would be discontinued."

Mr Gracey also said that a new price system based on the new grade standards would discourage the costly and unwise practice of feeding cattle to excessive degrees of finish, and would represent savings of millions of dollars to beef producers.

Finally it is essential to have producer support for the need to change the grading system. Producers are the main victims of the present grade standards, and will stand to gain most from radical alterations to them.

BOOMTOWN

It's not exactly a population explosion, but things definitely are on the move in the hamlet of Punkeydoodles Corners, near Kitchener.

The population of the community — about a mile down a country road 18 miles southwest of Kitchener — has been 12 for years. But now it's going to change.

Residents 13 and 14, Mr and Mrs Dale Stanley Wagler of Shakespeare, Ont., plan to move into an old farm there.

"This could be the start of something big," said one of the veteran residents.

GRADING SUGAR

How is sugar graded?

White granulated sugar is roughly classified as to grain size. Uultra fine, very fine and super fine are names used by different sugar companies for white granulated sugar of the same "grade" or grain size.

All white refined sugars have the same sweetness per pound, points out the Canadian Sugar Institute. Icing sugar may taste sweeter than granulated sugar because it dissolves more quickly on the tongue.

Ancient History
FROM OUR RECORD FILES

40 years ago

August 8, 1929

Mrs Melvin Hummel and children were terrified yesterday at the home of her father-in-law, Mr John Charles Hummel, when a burly tramp armed with a gun entered the house and demanded money.

* * * *

Mrs Charles Graham received word this morning of the death of her nephew, Hudson Trever Allison at Ocean Beach, Maine. Mr Allison was a son of the late Hudson Allison who lost his life in the Titanic disaster.

* * * *

Mr and Mrs James Johnston of Toyes Hill spent Tuesday with Mr and Mrs Hugh Robinson.

* * * *

The Misses Beatrice and Frances Fulton returned this week from the C.G.I.T.camp at Beau Rivage Island, Gananoque.

* * * *

Mrs Helmer, Mrs McElroy, Mrs O. Colquhoun and Mrs B. Rowe assisted Mrs W. H. Casselman when she entertained members of Chesterville United Church Ladies' Aid at her home Wednesday afternoon.

* * * *

Miss Nellie McDonald returned home after spending five weeks at Kemptville Agricultural College.

* * * *

30 years ago

August 10, 1939

Bernard Allen of Ottawa, recently manager of R. A. Beamish Store, Chesterville, has returned as a relief manager for two weeks while manager T. Tompkins is on holiday.

* * * *

The Misses Edna Hummel and Betty Loucks, Chesterville, were Sunday guests of Miss Gladys Loucks, Orchardside.

* * * *

Miss Marion Casselman was a weekend guest of Mr and Mrs Norman Sanders at their cottage on the Rideau near Beckett's Landing.

* * * *

Rev Brothers Peter and Christian of Toronto were guests of their father, Mr Eugene MacMillan, at the weekend.

* * * *

Mr and Mrs Chas. Woods and daughter Ruth of Wollaston, Mass., and Mrs Reg. Robins of Manchester, N.H., are guests of Mrs Jas. Moffatt of Morewood and other friends in the district.

* * * *

Miss Katharine Coyne of Ottawa spent the weekend with her father, Mr Bernard Coyne, and other relatives.

* * * *

20 years ago

August 11, 1949

Ross Stata had the misfortune to break his ankle Monday morning when he fell twelve feet from a ladder on which he was working.

* * * *

Last Saturday evening Mrs George Cass had the satisfaction of seeing a rare bloom on a Night Blooming Cireos which she has owned for the last seven. years. The Night Blooming Cieros only blooms every seven years and the blooms unfold during the night.

* * * *

Mr and Mrs Lawrence Runions of Niagara Falls, N.Y., have returned home after spending a week with Miss Katie Harper, Mr Harper.
Andrew Harper and Mr Frank

* * * *

Chesterville residents now owning property on the Rideau River and who are already building or intend to build cottages in the near future are C. A. Graham, Harold Durant, O. L. King, Len Giles, Charles Munro, Howard Fulton and W. O. Dixon.

* * * *

Mr and Mrs Vincent Servage and children spent Tuesday with friends in the U.S.A. Master Ronnie Servage remained for a few days holiday.

* * * *

Mr and Mrs Hughie Cameron and Mr George Cameron were Sunday evening callers at the home of Mr and Mrs Donald Summers, Monkland.

* * * *

10 years ago

August 13, 1959

A cheese factory owned by Mr Hector Gregoire of Connaught was completely destroyed by fire early Wednesday morning. The family who lived on the premises escaped in their night clothes.

* * * *

Andre Wouters of Metcalfe will build the new St. Mary's Separate School. H. H. Roberts of Westport is the architect.

* * * *

A map on page five shows the planned route of Highway 401 from Joyceville to Brockville. (The complete highway was opened last year, 1968).

* * * *

Sunday guests at the home of Mr and Mrs Charles E. Collingridge were the Rev L. B. G. Adams, Mrs Adams and children of Westchester, Illinois.

* * * *

Mrs John Bogart and Miss Abbie Bogart spent a couple of weeks recently with Mr and Mrs Walter Bogart at Madrid, N.Y.

* * * *

Norman Nottell, Nation Valley, spent a week recently with his uncles, Mr Bruce Rae and Murray Rae, Chesterville.

ANN LANDERS

Dear Ann Landers: Three cheers for "Free and Loving It!" If she doesn't want any children she shouldn't have any. I hope she doesn't get to feeling guilty and become pregnant just because her mother-in-law looks at her funny.

My husband and I had a wonderful life when we were childless. I had a fascinating career. We travelled. I wore expensive clothes and my hair and nails were done every week. Now we have two boys in diapers and I look like every other dowdy housewife on this block. I had my tubes tied last month, just to make sure we aren't "blessed" again.

Motherhood is an overrated crock of cranberries. I hate it. Everything my kids do annoys me. I feel as if they have made me their prisoner. When there were two of us my husband and I were deliriously happy. Now there are four, and nobody's happy.—Bitter Fruits.

Dear Bitter: I feel sorry for you, but sorrier for your family. Children who are unwanted and unloved don't have much of a chance.

George Bernard Shaw was right when he said, "Parentage is one of the most important professions of all, yet no test is ever imposed in the interest of the children."

* * * *

Dear Ann Landers: My girl friend and I pay $100 a month for one sleeping room with twin beds, and a small sitting room. We share a bathroom with two girls who live across the hall.

My fiance goes to night school and works in an office during the day. To help him out, I iron his shirts. He wears a shirt for two days, which means I average four shirts a week.

The landladys didn't tell me, but she told one of the neighbours that have a nerve running up her electricity bill. I am annoyed and hurt and would like your advice on what to do. — Pressing Problem.

Dear P.: Even a slow ironer can do a shirt in 15 minutes. It costs about 2c an hour to use the iron. At this rate you are kiting the lady's electricity bill about 8c a month. When you next pay the rent enclose an extra 8c and tell Gertrude Greatheart what it's for.

* * * *

Dear Ann Landers: I never stand if I can sit, never sit if I can lie down, never run if I can walk and never walk if I can ride.

I am 51 years old, hate exercise and am ten pounds overweight. I feel terrific and am not trying to win any beauty contests. I have a wonderful husband who thinks I'm just right. My doctor says my health is excellent. I enjoy food and don't deny myself anything.

My best friend is a health nut —does calisthenics daily and rides a bicycle everywhere. She says even ten pounds of excess weight can be dangerous. How important is diet and exercise to a person who wants to live a long time?—Curvey and Content.

Dear C.C.: Diet and exercise are important, but other factors are equally important. The secret of longevity is to pick the right ancestors.

* * * *

Is alcoholism a disease? How can the alcoholic be treated? Is there a cure? Read the booklet "Alcoholism — Hope and Help," by Ann Landers. Enclose 35c in coin with your request and a long, stamped, self-addressed envelope.

Ann Landers will be glad to help you with your problems. Send them to her in care of this newspaper, enclosing a self-addressed, stamped envelope.

Rabies warning for Ontario residents and tourists

All persons in Ontario are reminded of the continuing problem of rabies infection in wild and domestic animals in the province. This reminder comes from the Inter-Departmental Committee on Rabies which includes senior staff members of the Department of Agriculture and Food, Department of Lands and Forests and the Department of Health.

It is of particular importance at this time of the year to bring this matter to the attention of those persons who will be vacationing in the resort areas and visiting the Provincial parks where the oportunity to contact wild animals is greatly increased.

It is a wise precaution to avoid any contact with wild animals, including any attempt to play with, coax, or feed them by hand. In addition it is strongly urged that all dogs and cats be vaccinated against rabies, particularly before taking them to the resort areas.

Should anyone be bitten or scratched by a wild animal, or a domestic animal which is behaving abnormally, a physician should be consulted as soon as possible to determine whether or not there is any possibility of rabies infection, and the Medical Officer of Health for the district in which you are located should be notified. The Ontario Department of Health provides rabies vaccine and serum, free of charge, for use by physicians for the treatment of persons exposed to possible rabies infection.

TALL ROMAN SKELETONS ARE FOUND

Skeletons of 50 tall men have been found at Terracina, Italy, in a common grave believed to date to Roman times. They are described as having been more than six feet seven inches tall.

Archeologists have been summoned to determine whether the men might have been members of a Roman legion of giants, a corps or honour guard specially selected for height and physical fitness.

The mass grave was found in the coastal city of Terrancina, 60 miles south of Rome, during excavation for the foundation of a factory.

Dr Luigi Cavallucci, one of the first archaelogists to examine the skeletons, found no ready answer to the puzzle. No skeletons other than those of the 50 tall men were found in the grave.

No personal possessions were buried with the men. They had neither arms or armor.

But they were all of a similar age, between 35 and 40.

Their teeth were in unusually good condition, with little indication of decay.

The best guess, Dr Cavallucci said, would seem to be that the men were picked members of some special Roman military force.

But that leaves the questions: How did 50 of them come to die together? Why were they buried without their miliary trappings or arms.

DISCOURAGES SNIFFERS

Testor Corp., a leading manufacturer of quick drying plastic glue for hobbyists, has added mustard oil to its products to make it obnoxious to sniffers. The oil, the company says, wallops the nasal area with the impact of a mouthful of mustard or horseradish.

Highlights of the Central Canada Exhibition

Opening Day - Friday, August 22. Gates open at 9.00 with everything in operation.

Miss Central Canada Pageant — This spectacular Pageant, the first major event of the 1969 Ex will be in the Arena 6.30 p.m. Friday, August 22. Admission is Free. Jimmy Tapp will emcee the entire show and the Fuller Brothers will provide entertainment. Miss Canada, Marie-France Beaulieu and the present Miss Central Canada, Margit Szombathy, will crown the winner.

Inter City Parade — The parade leaves Standish Hall in Hull at 10 a.m. and proceeds to Lansdowne Park via Main St., Rue Principale and Laurier, in Hull, over the Interprivincial Bridge, along MacKenzie Ave., to Rideau to Nicholas, to Laurier Ave., to Elgin and straight along the Driveway to the Ex grounds. The head of the parade will arrive at the Grandstand at 12 noon where it will move past the South stands. Admission to the grounds and the South stands will be free until 12 noon on August 23.

Grandstand Shows - Friday, August 22 to Sunday, August 24 — Catherine McKinnon, Robbie Lane and Carl Smith in an all-Canadian TV spectacular. The stars of "River Inn" 'Its Happening" and the "Country Music Hall," along with Ben Smathers and the Stony Mountain Cloggers will provide a big, big show.

Sunday, August 24 at 2.30 p.m. — Mickey Dolenz and Mike Nesmith of the Monkees will host a special show featuring RCA recording stars: Alistair and Linda, Dave Bradstreet, Carolyn Franklin with her orchestra and vocal group, Eric Erickson, Ian Oliver and Nora Lighthouse, Noblemen featuring Harry Young and the admission to the Grandstand for this Show is fifty cents.

Monday, August 25 to Wednesday, August 27 — The Art Linkletter Show with John Davidson and The Young Americans. Add to this the Duo Arnedis, Miss Loredana and her Venetian Doves, and the Jan Baz Brothers for a great evening of entertainment.

Thursday, August 28 to Sunday, August 31 — Al Hirt, King of the Trumpet, with Jimmie Rodgers and The Burgundy St. Singers will keep the stands hopping for four evenings. Billy Kelly, a comedian of rare talent, the Piero Brothers and the dance team of Inga and Rolfe have been added to this fine show to suit everyone's taste.

Where It's At — The Youth Pavilion will present an entirely new and different appearance. There will will be Go-Go dancers a-top a tower at the entrance, and inside enough to see and do to keep everyone young at heart. A great variety of entertainment has been lined up.

The second annual "Where It's At" paint-in will be held on July 31 to August 2. Judging for this mammoth splash will take place at 3 p.m. on August 2.

The door prize for this year's "Where It's At" will be an all-expense trip for two to Expo 70 in Osaka, Japan.

Bandshell — This popular feature of former Exhibitions is returning. The new stage will be located between the east end of the Grandstand and the H. H. McElroy Building. Daily performances featuring the Tahiti Nui Revue, a group of 30 dancers and singers from the south Pacific, will commence at 4 p.m. There will also be square dancing, Barbershop Quartets and many other attractions including the Car Draw (Attendance Prize) each evening at 10.30 p.m.

Ladies' Day — Tuesday, August 26 is Ladies' Day. Ladies will be admitted to the grounds free until 3 p.m. A fabulous Free fashion Show has been arranged for 2.30 p.m. on the stange of Grandstand with guest commentators Catherine McKinnon, Danny Gallivan and Marie1France Beaulieu, Miss Canada 1969. In addition, Pewell Mcavany, Miss Teenage Canada 1969 will be a guest model. The Four Fuller Brothers will provide musical entertainment to round out this well balanced show.

Storybook Farm — This popular attraction will once again enchant the children. This year it will be located between the H. H. McElroy Buileding and the "Where It's At" building.

Children's Days — Special prices for the children on the Midway until 6 p.m. on the following days: Friday, August 22; Monday, August 25; Saturday, August 30.

Special Playground Matinee — Three special Grandstand Shows will be presented at 2.30 p.m. on Wednesday, August 27, Thursday, August 28 and Friday, August 29. Admission to the grounds and the Grandstand is free to ticket holders. Tickets are available only through the playgrounds in the community, including Ottawa, Hull, Vanier City and areas in close proximity. Ten bicycles will be awarded at each eprformance. A great program has been arranged including The Bumpy Family, acrobats, Ralph Adams the magician, Dianne Wilson and her performing seals, Jimmy Nelson the ventriliquist and Shelby Howe with her unicyle. The whole show will be emceed by Rolly Hammond, the well known variety performer. Jack McPartlin and his organ will provide musical entertainment from 2 to 2.39 p.m.

The Shrine Club is once again giving away $35,000 in pure gold. Tickets may be purchased on the grounds at $1 each.

Any visitor to the Exwho has paid the $1 admission price is eligible to win a new car. Ten cars are to be given away.

In addition, 10 more cars: A new feature of this year's Ex is the Daily Car Sweep. Tickets may be purchased at several locations on the grounds for -1. You do not have to be on the grounds to wine one of the ten 1969 Biscayne 4-door sedans. Daily winners will be selected at 11.30 p.m., EDT, nightly, August 22-31. The winner will be announced at 9 a.m. the following morning.

The popular Ex Horse Show will feature Miss Christilot Hanson, Canada's top Dressage rider. Shows begin at 7.30 p.m. each evening, Aug. 24-31. There will also be three matinees at 1 p.m. on Aug. 24, 30 and 31. The Horse Show will be in the Civic Centre Arena, and admission will be $1 for adults and 50c for children.

Another first for the Ex will be a special Western Horse Show which will be presented in the arena of the Civic Centre at 2 p.m. and 8 p.m. on August 23. Classes include such old favourites at the quadrangle barrel race, ladies' barrel race, pick-up race, cattle penning and many other events of western style riding. Miss Hanson will also perform her flawless Dressage riding at both performances. Admission is $1 for adults and 50c for children.

Once again the exciting gaiety of the midway will pulse to the and not so young, feet. Amusetramp o fthousands of young, ments of America, who have been so well received in the past, will be back for the 1969 Ex.

The Midway this year will feature the new giant slide along with the Swiss bob, the sky wheel, the French Himalaya and many other breathtaking attractions.

Good forest management produces healthier forests.

HEARING AIDS
AT DISCOUNT PRICES

It is no longer necessary to pay high prices to get the best in hearing aids.

Because we have no salesman's commission to pay, we can save you $100.00 on name brand hearing aids.

Come in or phone 774-2606 for an apopintment.

SUMMERS' HEARING AID CENTRE
WINCHESTER, ONTARIO
39tf

CHARTERED ACCOUNTANTS
LICENSED TRUSTEES IN BANKRUPTCY
MacLEOD, COMRIE & COMPANY
338 SECOND ST. WEST, CORNWALL WE 2-3613
SHOPPING CENTRE, MORRISBURG KI 3-2935

BINGO
THURSDAY, AUGUST 21, 1969
8.00 p.m.
PRESCOTT COMMUNITY CENTRE
15 Regular Games for $50
3 Share - The - Wealth
$500 GRAND PRIZE
— Fill Your Card —
5 $25 DOOR PRIZES
On Advance Ticket Sales
All Prizes Paid in Canadian Funds
Admission: $1.00
All Proceeds for Rotary Community Service
(Children Under 16 Not Lawfully Admitted)
48-1

THE STORMONT, DUNDAS & GLENGARRY
COUNTY BOARD OF EDUCATION
requires for September, 1969,
CONVERSATIONAL FRENCH TEACHERS
part time or full time
in
PUBLIC SCHOOLS
especially in Dundas County.

Applications from graduates of the University of Ottawa Teachers' College are invited as well as from the other Ontario Teachers' Colleges.

Since full time teachers will teach in more than one school, a car is essential. Mileage will be paid.

SALARY SCHEDULE
Category 1: $5,100 - $6,900
Category 2: $5,400 - $8,400
Category 3: $5,900 - $9,300
Category 4: $6,800-$11,100

Applications will be received by:
A. E. Kelley,
Superintendent of Instruction and Personnel,
Stormont, Dundas and Glengarry
County Board of Education,
305 Baldwin Ave.,
Cornwall, Ontario.

B. E. Comrie, Chairman.
H. D. Shaw, Director of Education.
48-2

DUNDAS COUNTY
DAIRY PRINCESS
Competition
held in conjunction with
CHESTERVILLE FAIR
TUESDAY EVENING, SEPTEMBER 2
Applicants age 16-25, single. Please contact Harold Pemberton, Williamsburg, Ont., or Doug Irvine, RR2, Brinston, before August 15.
48-2

PARKING
NOTICE
By-law No. 892 limits parking on King St. between Queen St. to Main St., and on Main St from the Nation River Bridge to Queen St., and on Water St. from Casselman St. to Main St. for a longer period of time than 2 hours in the period from 8 a.m. to 6 p.m. excluding Sundays.

All persons are requested to abide by the above parking restrictions.

G. L. Graham, Clerk,
Village of Chesterville.
48-2

Whoever you are...

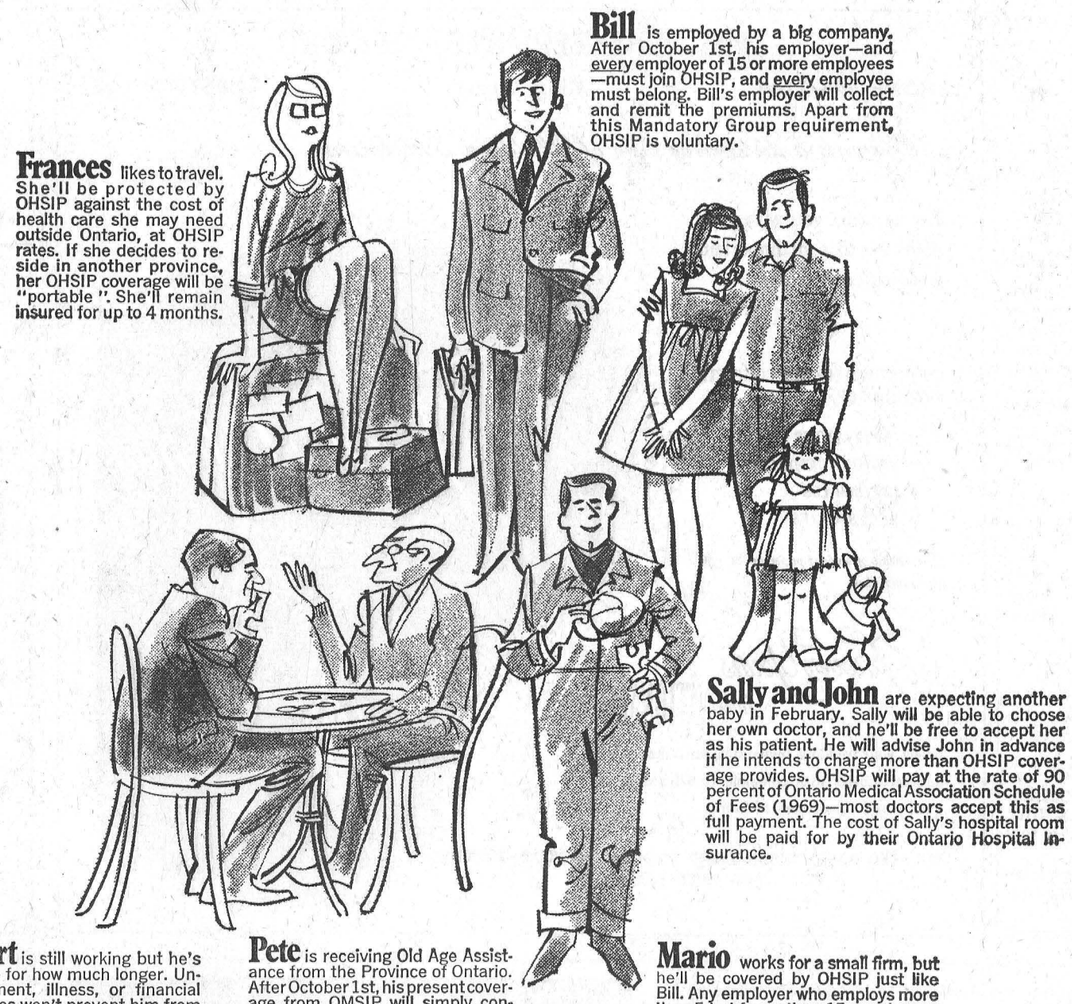

Frances likes to travel. She'll be protected by OHSIP against the cost of health care she may need outside Ontario, at OHSIP rates. If she decides to reside in another province, her OHSIP coverage will be "portable". She'll remain insured for up to 4 months.

Bill is employed by a big company. After October 1st, his employer—and every employer of 15 or more employees —must join OHSIP, and every employee must belong. Bill's employer will collect and remit the premiums. Apart from this Mandatory Group requirement, OHSIP is voluntary.

Sally and John are expecting another baby in February. Sally will be able to choose her own doctor, and he'll be free to accept her as his patient. He will advise John in advance if he intends to charge more than OHSIP coverage provides. OHSIP will pay at the rate of 90 percent of Ontario Medical Association Schedule of Fees (1969)—most doctors accept this as full payment. The cost of Sally's hospital room will be paid for by their Ontario Hospital Insurance.

Albert is still working but he's not sure for how much longer. Unemployment, illness, or financial difficulties won't prevent him from having OHSIP protection—he can apply for temporary premium assistance. Full or partial premium assistance will also be available to him, determined by his annual taxable income.

Pete is receiving Old Age Assistance from the Province of Ontario. After October 1st, his present coverage from OMSIP will simply continue from OHSIP, automatically. All he has to do is wait. He knows OHSIP will be the health insurance he can count on.

Mario works for a small firm, but he'll be covered by OHSIP just like Bill. Any employer who employs more than 5 but fewer than 15 people may apply for Group coverage for his employees. Mario's boss plans to form such a Group.

as of Oct. 1st.
OHSIP
ONTARIO HEALTH SERVICES INSURANCE PLAN
can take care of you

OHSIP is the new, standard, comprehensive plan of health insurance protection and benefits in which every resident of Ontario is entitled to participate—regardless of age, state of health or financial means—through the Government or a designated agent.

After October 1st, many private insurers will become "designated agents". Each will provide the standard OHSIP contract on a non-profit basis, at the premium rates set by the Ontario Government for OHSIP services. If you wish other services from your agent, you can arrange for them through a separate contract.

Meanwhile, if you are now enrolled in OMSIP—the existing Government plan—or in a private plan, your coverage will continue without interruption provided you continue your enrollment.

OHSIP will be the health care you can count on—from the Ontario Department of Health.

If you haven't any health insurance, you may enroll now for October 1st coverage by writing to OHSIP, 2195 Yonge Street, Toronto 7.

ONTARIO HEALTH SERVICES INSURANCE PLAN
ONTARIO DEPARTMENT OF HEALTH
Hon. Matthew B. Dymond, M.D., C.M., Minister

Walter J. Carr

Walter J. Carr, a well-known resident of Chesterville, passed away in hospital on Friday, August 1. He was in his 71st year.

Surviving relatives include his wife, the former Agnes Clare Dwyer; three sons, James, Cornwall; Douglas, Kelowna, B.C., and John, Peterborough; one daughter, Mrs James Brennan (Anne), Kemptville; one brother, Cecil, and a sister, Evelyn. He was predeceased by a brother, Allan.

Mr Carr lived all of his 70 years in Chesterville, except for the four years he spent in the Canadian Army during the First World War. He served in France, in the 3rd Battalion, 9th Brigade Machine Gunners for nearly two years.

On his return home he resumed his employment with the Sanders, Soule and Casselman Co. until the firm dissolved partnership. He then joined the employ of Nestlé (Canada) Ltd., and after working in most of the departments, became assistant superintendent in 1935. Later, in 1952, he was made superintendent of manufacture of all products, which position he held until 1957 when forced by illness to retire from active work. He then was attached to the advisory board of the Toronto office until his official retirement, in December, 1963, after 40 years of service.

Mr Carr had been an active member of the high school board for 17 years, ten of which he was chairman of the board, a position he held when the North Dundas High School area was organized.

He also was a charter member of the Rotary Club and president in 1945-56. He also claimed to be the first Canadian to learn the manufacture and processing of instant coffee.

The body rested at Vice and Craig Ltd. Funeral Home, Chesterville, and the funeral service was held at St. Mary's Church with Requiem High Mass on Monday, August 4, at 10 a.m. Interment was in St. Mary's Cemetery.

DIXON

Recent visitors in Ogdensburg

Mr and Mrs Milas Harris and Mrs Roxy Snetsinger, Cornwall, Mrs Gordon Harris visited Mr Carmen Alguire, Ogdensburg, N.Y., and Mr and Mrs Roy Alguire of DeCalb Junction, N.Y.

Mr and Mrs Don Harper, Winchester, Mr and Mrs James Bailey, Mr and Mrs Lyle Heagle, Chesterville, Mrs Lawrence McMillan and Jeffrey, Ingleside, Mrs Fred Dewe, Osnabruck Centre were recent visitors with Mrs Vera Armstrong and family

Mr Lawrence McMillan is spending some time in White River Ont.

Miss Sharon Armstrong is spending a few days with Mrs Lawrence McMillan and Jeffrey, Ingleside.

Mr and Mrs Fred Hoople and Mrs Dora Bancroft, Finch, were Sunday visitors with Mrs Aaron Wereley.

BERWICK

Spend few days at York home

Mr John York of St. Catherine's, Mr and Mrs Clarence York and David, Toronto, spent a few with Mrs Mary York.

Mrs Lucy Killey and Mrs Landry of Ottawa, called on Mrs M. York recently.

Mr and Mrs Gerald Ouderkirk of Minnesota, and Mrs Sim Ouderkirk of Rome, N.Y., called on friends in Berwick.

Mrs Miranda McRae of Toronto, spent the holiday week-end with Mrs Emma McRae, Mrs M. York, Berwick and Mrs Charles Brydges at Crysler.

Mr and Mrs Garnet Johnston and Kenny of Crysler, spent an evening rceently with Mrs Mary York.

Mrs Mary York, Mrs Emma McRae and Mrs Miranda McRae spent Tuesday with Mr and Mrs George Johnston and family at Crysler.

Mr Norman McPherson and sons of Toronto, spent a few days and called on his sisters, Mrs Mary York of Berwick and Mrs George Johnston, Crysler.

Mrs Emma McRae is spending a few days visiting with relatives in Toronto.

Mrs Elsie Burd, Ottawa, spent the week-end with Mrs Baker and Mrs Lois Montgomery.

Miss J. Rady returned home recently after a two-week holiday in India.

Miss Lorraine Dutt of Toronto, is spending a few days with relatives here.

Miss Sharon Johnston of Crysler, spent Thursday with Mrs Mary York.

Mrs Frank Lewis of Galt, and Mr Gordon Ouderkirk of Brockville, called on relatives and friends in Berwick.

Callers on Mrs Mary York on Sunday were: Mrs Hattie Thompson, Phyllis McNeil and Mrs R. McNeil of Cornwall.

CARD OF THANKS

I would like to say a sincere "Thank you" to my relatives and many friends for their visits, cards and flowers while I was a patient in the Winchester Memorial Hospital. Thanks to Rev Ferguson and Rev Gordon. Special thanks to Dr H. W. Justus and nurses and staff of second floor.

Gladys Ouderkirk,
Pointe Claire, Que.
48

The beaver was on Canada's first stamp in 1851.

GOLDFIELD

Spends few weeks at Mallet home

Mrs James A Beckstead of Stoney Creek, spent a few weeks with Mr and Mrs Thomas Mallet.

Dr. James Wood, Mrs Wood and sons Robert, Roderick and John are visiting the former's mother Mrs Wood in Aberdeen, Scotland, and other relatives in Glasgow and Edinburgh.

Mrs M. Smirle and Mrs Verna Riddell called on Mr and Mrs B. Nephew.

Mrs Willard Swerdfeger who has been ill, is now spending a few days in Civic hospital. Mr and Mrs Henry Nugent, Mr Swerdfeger and son Kenneth visited her.

Mrs Alda Winters and family and friends received the sad news at the end of the week that the former's son Mr Richard (Ritchie) Kendrick died unexpectedly in his home in Western Canada.

Mr and Mrs Ernest Beckstead visited Mrs James A. Beckstead and Mr and Mrs Thomas Mallet.

Mr and Mrs Thomas Mallet and Mrs James A. Beckstead visited Mr and Mrs Lynden Campbell and family at Moose Creek.

Misses Marguerite and Aileen MacLean and Mr Malcolm MacLean visited Mrs James Vallance at Maxville.

Mr Tom Rogers, B.A., of Cornwall, is in charge of the services in Knox Presbyterian Church in Crysler and St. Luke's Church on August 24th. The Rev. W. W. McI Craig is on holidays.

Mr John MacMillan called on Mr and Mrs Thomas Mallet.

Friends here of Mr Millan Ouderkirk are sorry to learn that he is ill at his home at Lunenburg.

Mr and Mrs Blake Nephew visited friends in Kingston.

TAKE PRECAUTIONS IN BEE REMOVAL

Bugged by bees this summer? There are several steps the homeowner can take to destroy nests built in or near homes.

Although bees are normally considered beneficial insects in the pollination of fruit and seed crops and in the production of honey, the Department of Apiculture at the University of Guelph says that because of the stings bees carry, they may be a hazard. Therefore, under some circumstances it is desirable that they be destroyed.

Swarming is quite a natural occurrence. Honeybees often congregate in a cluster which may form on a tree branch or fence post. "If left undisturbed," says Dr M. V. Smith of the Department of Apiculture, "such a cluster will usually fly off within a day or two, without harming anyone."

However, if the presence of a large number of stinging insects makes people uneasy, Dr Smth advises that immediate action may be taken.

A beekeeper may be called upon to remove a swarm. Or it may be destroyed by clipping off the branch on which the bees are clustered, placing it in a sack or carton and burning it. This should be done in the evening when the bees are quiet.

Certain insecticides are also effective in destroying bees.

Bumblebees produce small nests, seldom holding more than 100 bees. They prefer to nest on the ground, or in strawstacks, outbuildings and woodpiles. Dr Smith says that the nest population dies off in the fall.

Wasps build fairly large paper nests of several hundred insects. They attach their nests to the eaves of houses, branches of trees and shrubs and sometimes on or beneath the ground.

The Department emphasizes that treatment for removal of bees and wasps should be carried out only in the evening. At that time all bees and wasps are in the nest and a complete kill is possible. Also there is less risk of being stung.

Further information on the destruction of bees and wasps may be obtained from the Ontario Department of Agriculture and Food Publication 157, Removal of Bees from Buildings and Trees.

CARD OF THANKS

May we take this opportunity to say "Thank you" to our friends, neighbours and relatives for making our 25th wedding anniversary such a happy occasion. Special thanks for the beautifully arranged party on Saturday evening, also for the cards, gifts and other kindnesses.

Wilburn and Natalie Robinson.
48-1

CROSSBREEDING CATTLE SHOWS SOME ADVANTAGES

Crossbreeding is a useful tool in the search for more profitable beef cattle.

Dr. J. W. Wilton, of the Department of Animal Science, University of Guelph, recently told beef pdoducers that they are crossing two or more breeds.

When animals of two different breeds are crossed, a phenomenon known as heterosis or hybrid vigor occurs. This simply means that since the cross-bred offspring receives the desirable (and undesirable) traits of two different breeds, the crossbred is often better than either parental breed.

Another advantage of crossbreeding is that is is possible to combine the different but desirable traits of two breeds in one animal. For example, a cross between a Hereford and a Holstein would have higher milk yield than a Hereford and less than a Holstein. The degree of finish at market weight would be more than a Holstein but less than a Hereford.

In beef cattle the main advantage of crossbreeding is observed in the improved fertility and reproductive performance of crossbred cows and heifers. The number of calves born per cow bred is usually significantly greater for cross bred cattle than for straight bred cattle. In addition to improved reproductice performance crossbred calves usually show a modest improvement over straight bred cattle in growth rate but carcass characteristics are not improved.

The Department of Animal Science and the Ontario Department of Correctional Services have been working on the combination of Charolais, Hereford, and Shorthorn cattle. Charolais x Hereford crossbred cows are obtained by mating Charolais bulls to the Hereford cow herd. These crossbred cows are then bred to Charolais x Shorthorn crossbred bulls.

Dr Wilton explained that difference in weaning weights of such offspring have been found. He said that this is due to maternal influences differences in the breeding of calves, and the effcts of hybrid vigor.

Studies are being made at the Department of Animal Science to determine the size, milk production level and carcass measurements that would lead to the most profitable beef production.

Within the boundaries of Canada's ten provinces taken together (excluding the Territories) four outof every five acres of land are forested.

NOAH'S ARK MAY BE LYING IN LAKE BED

Noah's Arkmay be lying beneath a glacier at the bottom of a lake on Mount Arrarat in Turkey, some archaeologists say and they plan to look for it next summer.

Pieces of wood possibly 4,000 years old which were discovered thissummer on the 17,000-foot mountain in esatern Turkey have spurredthe search for the fabled vessel.

According to Jewish and Christian tradition, the ark saved Noah, his family and pairs of animals from a flood that covered the world. Similar stories of escape by boat from a great flood appear in other ancient lore.

B. E. Crawford of Washington, president of the Scientific Exploration and Archeological Research Foundation, said research centres in the United States, France and Turkey are examining the wood.

To determine the age of trees, growth rings must be counted at ground level.

Soil chemical variations affect leaf colour.

SERVICE STATION OPEN THIS SUNDAY

Fyke's Garage

To accommodate the driving public, one service station will be open every Sunday.

Dec. 65

BLOCK RISING COSTS SHOP HERE

1968 CAMARO—V8, fully equip., yellow, black vinyl top. 221-182.
1968 FORD TORINO—2-door, HT, V8, fully powered, radio. J80-674.
1967 FORD GALAXIE 500—2-door, V8, HT, new condition, radio. 552173.
1967 CHEVROLET IMPALA—2-door, HT, green, white vinyl top, radio. 199624.
1969 CHEVROLET BEL-AIR—V8, 4-door, radio. Lic. 338872.
1968 CHEV. BEL-AIR—V8, 4-door; gold, match. interior. J26-331.
1967 PONTIAC LAURENTIAN—V8, 4-door, radio. 27-802.
1967 CHEV. BEL-AIR—V8, 4-door, radio. 577-257.
1965 FORD GALAXIE—V8, 4-door, local one-owner. 34746A.
1962 CHRYSLER—4-door, fully powered.
This price until Aug. 18 only $375.00

McMILLAN BROS.

CARL AND LEON
NEW AND USED CAR SALES

LEON: Res., 448-2767 — PHONES: Business, 448-2146 — CARL: Res., 448-2002

THE CHESTERVILLE RECORD

PHONE 448-2144 King Street CHESTERVILLE

Presents a distinctive line of Wedding Invitations

Let us assist you with your plans for that all important wedding day.

COME IN AND SEE OUR COMPLETE SELECTION OF

- INVITATIONS
- ANNOUNCEMENTS
- INFORMALS
- ACCESSORIES

Your choice of various paper stocks, type styles and sizes.

ask for . . .

Forever Yours by Inter NATIONAL

Select your wedding invitations, announcements and accessories with complete confidence as to quality and correctness of form.

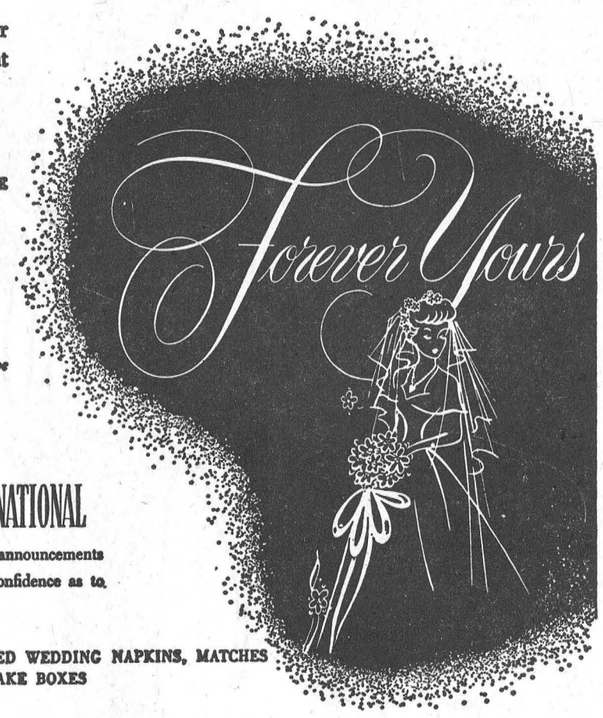

WE ALSO HAVE PERSONALIZED WEDDING NAPKINS, MATCHES AND CAKE BOXES

LOIN LAMB CHOPS ..... lb., 55c
SWIFT TURKEYS ..... 10-12 lbs., lb., 47c
WING OR T-BONE STEAKS ..... lb., 99c
LAZY MAPLE BACON ..... lb., 79c
MAPLE LEAF LARD ..... 5 lbs., $1.00

EARL'S MEATS
AND LOCKER STORAGE
Phone 448-2324 — Chesterville, Ont.

FANTASTIC
SAVINGS
LAFLAMME'S GROCERY
KING STREET
— Phone 448-2822 —

Fresh Chickens ..... 3 to 4 lbs. avg., lb., 41c
Chicken Legs and Breasts ..... lb., 55c
Fresh Peaches ..... basket, $1.35
Kraft Miracle Whip ..... 48-oz. jar, 89c
Clark's Tomato Juice ..... 2 20-oz. tins, 29c
Aylmer Catsup ..... 2 bottles for 39c
Delsey Toilet Tissue ..... 2 rolls for 29c

CERTIFIED POWER*
* 66 observed pto horsepower manufacturer's rating at 29.3 Hg barometer and 70°F temperature.
1650



HANDLES 4 - 5 BOTTOMS
A superb balance of power, weight and advanced engineering to do *all* those jobs in the 4-5 plow power class. You get greater field efficiency, economy and pulling power. More handling ease too, plus the tops in operator comfort and convenience. Row crop, Utility, Wheatland and 4-Wheel Drive Models available. See the 1650 at your Cockshutt Dealer's today—climb aboard and try it for yourself.

- Smooth 6-cylinder variable speed engines—gas, diesel, L.P.G.
- 12 forward speeds with Hydra-Power Drive
- Fast acting Hydra-lectric Hydraulics
- Independent PTO
- On-the-go down shifting
- Tilt-O-Scope Power Steering

Where big things are happening in farming
Hough Bros.

Prices Effective Until Closing, Sat., Aug. 16
We reserve the right to limit quantities.

IGA

At IGA You Get FREE Gold Bond Stamps Stamps with Every Purchase

REBELLION PRICES ARE NOW REDUCED TO A SPECTACULAR LOW!

RED BRAND BLADE OR SHORT RIB (COUNTRY STYLE CUT)
ROAST 59c LB.

Red Brand Table Trimmed
Blade or Short Rib Roast ..... lb., 69c

Table Trimmed Red Brand
Rib Steak ..... lb., $1.39

Red Brand Lean
Cross Rib Roast ..... lb., 88c

Red Brand
Swiss Steak .... rib removed, lb., 87c

Red Brand Boneless
Country Club Roast ..... lb., 98c

Economical Red Brand
Blade Steaks ..... lb., 78c

Economy Pack — 3 to 4 lbs.
Beef Steakettes ..... lb., 69c

Economy Pack — 3 to 4 lbs.
Wieners ..... for the BBQ, lb., 55c

Economy Pack Lean
Butt and Shoulder Chops ..... lb., 68c

Schneider's
Sizzler Sausage ..... lb., 79c

Canada No. 1 Ontario FRESH PEACHES ..... 4-quart basket, $1.19

Calif. No. 1 Salmon Flesh
Cantaloupes ..... 3 jumbo 36's, 99c

Calif. No. 1 — Size 135's
Bartlett Pears ..... lb., 29c

Can. No. 1 Ont.
Staked Tomatoes ..... lb., 25c

Can. No. 1 Fresh
Corn on Cob ..... 10 cobs, 49c

Clark's BEANS IN TOMATO SAUCE 6 14-oz. tins: $1

Top Valu FANCY KERNEL CORN 6 12-oz. tins: $1

Canada White PICKLING VINEGAR 128-oz. ctr.: 55c

Maxwell House — Special Pack
Fresh Roasted Coffee ..... lb., 69c

Heinz Strained
Baby Food ..... 95-oz. jars, $1

Heinz Junior
Baby Food ..... 5 8-oz. jars, 89c

Lavo — Special Pack
Liquid Bleach ..... 128-oz. ctr., 49c

Hi-Top
Powdered Detergent .... 5-lb. bag, 88c

Squirrel
Peanut Butter ..... 48-oz. jar, 99c

CHESTERVILLE ONTARIO FULTON BROS. LIMITED
Phones: Supermarket 448-2345 Appliance Store 448-2195

C.N.I.B. needs $30,000 to carry on work in United Counties

Three young blind women recently visited Cornwall on vacation from work or studies at the head office of The Canadian National Institute for the Blind. Two of the women are taking courses which, it is hoped, will lead to permanent employment. The third works on sub-contract work, small assembly jobs, in one of the CNIB shops.

In the past five years, five blind women including those just mentioned have gone to the CNIB in Toronto for training or work. One is going to school, the other is the switchboard operator at CNIB, using a braille switchboard.

The students from the Ontario School for the Blind at Brantford who live in the Cornwall area spent two weeks of their summer vacation as guests of the CNIB Lake Joseph Adjustment Training and Holiday Centre located on Highway 6 near MacTier, Ontario. The centre is designed so that even totally blind people can have a good holiday out of doors, including swimming, fishing, boating, hiking and games of various sorts. There is also dancing and other entertainment such as impromptu concerts. Instruction is given in handicrafts to those who wish it or if they wish they can just have a good, lazy time. Five adults, four of them with sighted escorts, are also going to Lake Joseph or are there already.

Since the opening of the A. V. Weir Rehabilitation Centre as part of the CNIB complex in Toronto, many interesting and unique programs are being developed for the blind of Canada. A student at the Ontario Schol for the Blind from this area is spending part of his vacation on a supplementary course designed to teach blind persons such things as personal grooming, the social graces such as dancing, swimming and other activities and how to be a good handyman around the house. He will learn such things as how to replace a broken pane of glass in a window and how to cut a lawn. It is not generally realized how much people with sight learn by watching others and imitating them. Many simple tasks that are taken for granted have to be physically demonstrated to a totally blind person.

In the City of Cornwall the CNIB is helped to meet the cost of these services through the Cornwall Community Chest which grants as generous an allocation of funds as its income will permit and is consistent with good budgeting. Otherwise, the CNIB is supported by public subscription. Campaigns for funds in the Three United Counties will get underway on or about September 8, depending on the locality. The CNIB will require about $30,000 in Cornwall and the counties if it is to carry on its work successfully in the coming year. More work is being done in the interest of young blind people than ever before and generous financial support is needed to carry it out.

AT THE CHURCHES

CHESTERVILLE - MOREWOOD UNITED CHURCH OF CANADA
Minister: Rev L. M. Ferguson
SUNDAY, AUGUST 17, 1969
Trinity, Chesterville
Combined Services with St. Andrew's Presbyterian during month of August.
Morewood: Services held in Presbyterian Church.

CHESTERVILLE PENTECOSTAL CHURCH
Albert and Ralph Sts.
Rev W. Lanctot, Minister
SUNDAY, AUGUST 17, 1969
We invite you to attend services in Pentecostal Church every Sunday.
9.45 a.m.: Sunday School
11.00 a.m.: Morning Worship
7.30 p.m.: Evening Service
Everyone Welcome
June 70

UNITED CHURCH OF CANADA
AVONMORE - FINCH PASTORAL CHARGE
Rev H. A. Funge, Minister
SUNDAY, AUGUST 17, 1969
Avonmore: 9.30 a.m.
Finch: 11.00 a.m.
Dec., 1968

EMMANUEL BAPTIST CHURCH
NEWINGTON
David L. Smith, Pastor
SUNDAY, AUGUST 17, 1969
Services will be held at the Osnabruck Baptist Church on Dickinson Drive.
10.30 a.m. Sunday School
11.30 a.m. Morning Worship
Everyone Welcome
Aug 68

PRESBYTERIAN CHURCH
Dunbar - Chesterville - Morewood
E. Earle Eaton, B.A., B.D., Minister
SUNDAY, AUGUST 17, 1969
Dunbar: 9.30 a.m.
Chesterville: 11 a.m.
Morewood: 8 p.m.

THE ANGLICAN CHURCH CHURCH OF THE HOLY TRINITY
The Rev G. T. Churchill, Rector
SUNDAY, AUGUST 17, 1969
9.30 a.m.: Holy Eucharist

UNITED CHURCH OF CANADA
Williamsburg — Colquhoun
Rev D. L. Gordon, Minister
SUNDAY, AUGUST 17, 1969
9.45 a.m.: Colquhoun
11.00 a.m.: Elma
All Made Welcome

PRESBYTERIAN CHURCH
St. Luke's, Finch; Knox, Crysler
Rev Wm. W. McI. Craig, M.A.
SUNDAY, AUGUST 17, 1969
Knox, Crysler: 9.45 a.m.
St Luke's, Finch: 11 a.m.
Everyone Welcome

AVONMORE

Recent visitors in district

Mr and Mrs Gerald Shaver of Toronto, have been visiting Mr Shaver's mother, Mrs Clarence Shaver, and other relatives in this community.

Mr and Mrs Charles Rielly spent a few days with relatives at Golden Lake, Ont.

Recent guests of Miss Alberta Steele and Howard have included Mr and Mrs Fred Campbell and Earl, Mr and Mrs George Bender and family and Mrs Ida Bender, Cornwall, Mrs. William Steele, Winchester; Mrs Alvin Steele, Ottawa; Mrs P. J. Pellegrine New York City; Mr and Mrs Eric Steele and family, Winchester Springs; and Mr and Mrs Floyd Dawson, Washington, D.C.

Miss Margaret Morrison, Mrs Catherine Morrison and Mrs D. J. MacKinnon left on Saturday for a three-week vacation in Scotland and England.

Miss Jean MacDougall, Montreal, spent he week-end with her aunt Mrs W. J. Bush.

Mr and Mrs Stuart Thompson, Massena, called on relatives here on Saturday.

Mr and Mrs Claude Miller, Dunnville, visited friends in Avonmore and Mrs Millers' sister, Miss Jean MacMillan, a resident at the Maxville Manor.

Mr and Mrs Gordon Robertson and Julie spent a few days at Old Orchard Beach, Maine.

Mr and Mrs Glenn B. McMillan and family spent the holiday week-end in Toronto.

Good wishes for a speedy recovery are extended to John A. MacMillan, Mrs John A. Cameron and Mrs Stanley Norman, all patients in the Cornwall General Hospital.

Mrs Dan Campbell, Oakfield, N.Y., has been spending a few days with Mrs F. C. Eligh.

Mr and Mrs W. L. Campbell, Barbara and David, Brantford, were recent guests of Mr and Mrs W. M. Campbell.

John Jans along with Mr and Mrs Gerald Jans and family of Maxville, are enjoying a three-week holiday with members of their family in southern Holland.

Mrs Fraser MacRae spent last week visiting her sister, Mrs D. H. MacMillan and members of her family in Kingston.

Miss Margaret MacRae spent a few days in North Bay with her brother-in-law and sister, Mr and Mrs Arthur Grant.

Mr and Mrs Ford Warner have been spending a few days in Ottawa with members of their family.

Mr and Mrs Donald MacMillan and family, Ottawa, were recent guests of the Morrison family.

Miss Heather MacRae spent last week visiting cousins in Kingston and Toronto.

Miss Sheila Goodman returned home after a wonderful trip to Western Canada which included an extended trip up the Alaskan Highway.

Mr and Mrs George Loucks, Thorold, have been visiting Mr and Mrs Ford Warner and other relatives in the community.

Mr and Mrs Blaine McMillan, Saint John, N.B., are guests this week of Mr and Mrs Glenn B. McMillan and family.

Mr and Mrs Thomas McBride, Toronto, renewed old friendships by making several calls in the village last week.

Mr and Mrs Doug Robertson and family left Tuesday morning on a motor trip through the Maritimes.

CARD OF THANKS

I would like to thank my friends, neighbours and relatives for the visits, cards and treats while I was a patient in Winchester Memorial Hospital. Special thanks to Rev A. J. MacDonald, Rev Ferguson, Rev Goos, Rev D. L. Gordon, Dr Howard Justus and the nursing staff on the second floor. A sincere "Thank you" to my neighbours for assisting my wife and for harvesting our hay crop while I was a patient in hospital.

George Wright.
48

GOLDFIELD WEST

Tuesday visitors at Marcellus home

Mr and Mrs Myles Marcellus of Dunbar visited on Tuesday with Mr and Mrs Harold Marcellus.

Miss Bertha Huybregts spent a couple of weeks with relatives at Manotick.

Mr and Mrs L. J. Foley of Picton, Mr and Mrs George Ayotte, Mr and Mrs Kevin Foley and Miss Noreen and Ronald Foley of Ottawa, visited last week-end with Mr and Mrs Bernard Foley and family.

Miss Elaine MacRae of Moose Creek, and Miss Lynne Villeneuve of Berwick, were recent guests of Miss Marian Foley.

Master Lynn Smith spent the week-end with his grandparents Mr and Mrs Dalton McDermid of Berwick.

Recent visitors at the Smith home were Mr and Mrs Amos Briscoe, Belleville, Mr and Mrs Ray Coulter and family, Foxboro, Mr and Mrs Keith Morgan and family, Union Ville, N.Y.

Mrs Charlotte Morgan, Potsdam, N.Y., spent a few days at the Smith home.

Mr and Mrs Glendon Smith and family and Mrs Geo. Smith called at the home of Mr Ivan Smith on Wednesday evening.

Mrs Ray Miller and family of Syracuse, were recent guests of Mr and Mrs Bernard Foley and family.

Mrs Charlotte Morgan, Mrs Glendon Smith and Donna Lee and Mrs George Smith called at the home of Mrs Ross and Alex Smith on Saturday afternoon.

Mr and Mrs Bernard Foley, Paul and Marian spent last Sunday with Mr and Mrs Dick Clark of Ottawa.

Mainly About People

Mr and Mrs Henry Alguire of Massena, N.Y., and Mr and Mrs Earl Thompson of Cornwall were recent guests at the home of Mrs Lillis Crites.

Mr and Mrs Donald Sirvage, Tommy, Ruth and Jean have just returned from a motor trip to North Bay and spent a few days with the former's sister, Mrs Armand Parks, Mr Parks and family.

Mr Walter Wheeler Syracuse N.Y., is visiting his brother Edward Wheeler Mrs Wheeler and family.

Misses Brenda and Sandi Krueger along with Darlene and Debbie Runions, all from Grand Island, New York, are the guests of their aunt Miss Katie Harper this week.

Mr and Mrs Charles Collingridge, Richard, Brenda and Gordon spent the past week-end in Toronto, visitors of Mr and Mrs David Crone and Mr and Mrs Geoffrey Dobbs Billie and Fiona. They also went on a trip to Niagara Falls while there.

Mr and Mrs Henry Payette and Mr and Mrs D. Liboiron and family, Cornwall, were supper guests on Sunday of Mr and Mrs Hector Courville and called on Mr and Mrs Leo Coyne.

Mr Arnold Coyne and daughter Sharon spent a few days this week with the former's mother Mrs Vincent Coyne and were supper guests on Tuesday evening of Mr and Mrs Leo. Coyne and family.

Kevin Gibeault and Tony Kelly spent Monday afternoon on the Coyne farm and were supper guests of Michael Coyne, Chesterville, the occasion being Michael's eighth birthday.

Read 'Record' ads for bargains.

SISMAN BOOTS Work Boots of quality. Made to give comfort and long wear. First quality leather throughout. Rubber or leather soles. See these Thorobilt boots.
Price ..... **$10.95 - $19.95**

JUST ARRIVED—
A new group of Boxed Fancy PILLOW CASES — Good choice of patterns. Price ..... **$3.39 - $3.59**
BLANKETS — Wool and Viscose, Viscose and Nylon, Thermal. Assorted plain shades. Floral patterns. Price ..... **$4.99 - $10.95**

LIGHTNING ZIPPERS—
We carry a good stock of zippers for Skirts, Dresses, Sweaters, Jackets, in many colours and lengths. Speial orders for other sizes and colours will be given prompt attention.

CLEARING SPECIAL—
FINE DENIM—Grey, coral, stripe. 3 pieces only, 36" wide. Special price, yard **38c**

MORIARTY'S
THE FAMILY DEPARTMENT STORE
Chesterville, Ont. Phone 448-2354

TEMPORARY
FIRE
EMERGENCY CALLS
DUE TO ILLNESS OF FIRE CHIEF JOHN HEHIR, GRENVILLE FYKE WILL BE ACTING FIRE CHIEF
In Case of Fire, Call One of the Following Numbers:
GRENVILLE FYKE
448-2087
HAROLD MERKLEY
8.30 a.m. to 6.30 p.m.: 448-9107; Res.: 448-2829
JACK LANNIN
8 a.m. to 6 p.m.: 448-2361; Res.: 448-2030
(PLEASE CLIP THIS NOTICE FOR FUTURE REFERENCE)
49-2

ANNUAL
SUMMER
SALE
TO MAKE ROOM FOR NEW FALL LINES
20% Reduction on All Merchandise
EXCEPT FRESH FLOWERS
Good Opportunity to Shop Early for Christmas

* WATCHES
* DIAMONDS
* RINGS
* JEWELLERY
* GIFT WARE and
* ARTIFICIAL FLOWERS
August 14 to August 21
(7 Bargain Days)
Durant's Flowers & Gifts
PHONE 448-2060 CHESTERVILLE



Canada Grade 'A' Eviscerated
CHICKENS
2¼ to 3 lbs. average
39c lb.
Schneider's Red Hots Wieners ..... **lb., 65c**
FINE GRANULATED SUGAR
50-lb. Bag: $4.99
Kellogg's Corn Flakes ..... **16-oz. pkg., 39c**
Buy 1, Get 1 Free — New Formula
Vitalis ..... **tube, 2 for 89c**
Stuart House Aluminum 12" Foil Wrap .... **25', 35c**
No. 1 Large BANANAS ..... **2 lbs., 33c**
Ontario Large Green Peppers ..... **3 for 25c**
CASSELMAN'S
RED & WHITE STORE
Phone 448-2373 Chesterville

We appease appetites...AND POCKETBOOKS TOO...
SALE OF DELICIOUS FOOD
LEDUC'S FINCH ONT.

High Top Blue Detergent ..... **5-lb. bag, $1.09**
Facelle Bathroom Tissue ..... **6 for 88c**
Facelle Facial Tissue ..... **3 lge. pkgs., 88c**
Javex Liuqid Bleach ..... **128 oz., 79c**
Ambassador Luncheon Meat ..... **12 oz., 2 for 79c**
Carnation Milk ..... **16 oz., 5 for 88c**
Mother Parker'sI Instant Coffee ..... **10 oz., $1.39**
Bick's Assorted Relish ..... **12 oz., 3 for 88c**

LOWNEY'S CASCADE ICE CREAM
ALL FLAVOURS
Half Gallon
(Save 36c)
69c

FRESH GOUDA CHEESE
Imported from Holland
69c lb.

Fresh (Grade 'A')
CRACKED EGGS
3 dozen
$1.09

Libby's Tomato Juice, 48 oz., 3 .....
Kernel Corn, 12 oz., 6 .....
Clark's Pork and Beans, 19 oz., 4 .....
Country Corn Flakes, 4 .....
Aylmer Tomato and Vegetable Soup, 10 oz., 8 .....
York Choice Green or Wax Beans, 19 oz., 5 .....
$1
Aylmer Jams and Jellies, 9 oz., 4 for **$1.00**
BETTY CROCKER CAKE MIX
White, Chocolate, Spice: **2 for 88c**
Cereals ..... **Cheerios, Wheaties, Lucky Charms, ea., 39c**
Raisin Bread **19c**
Fresh Bread ..... **24 oz., 5 for 95c**
ONTARIO NEW POTATOES
10 lbs.: 59c; 25 lbs.: $1.39
Fresh Ontario Cucumbers ..... **4 for 25c**
CELERY **29c**

Mary Lou Margarine ..... **5 for $1.00**
Save 20c—
Heinz White Vinegar .... **128-oz. jug, 59c**
Club House Pickling Spice
Dill Seed, Mustard, Celery: 19c
Pickling Salt ..... **5 lbs., 29c**
Canada White Vinegar ..... **80 oz., 49c**
White Sugar ..... **100 lbs., $9.89**
* * *
Beef Steakettes ..... **lb., 69c**
Canada Packers Jubilee Bacon .... **lb., 79c**
Coorsh Bologna ..... **by the piece, lb., 39c**
Chicken Loaf ..... **by piece, lb., 49c**
Round Steak or Minute Steak ..... **lb., 99c**
Chuck Steak or Ground Chuck .... **lb., 69c**
BLADE ROAST BEEF ..... **lb., 59c**

STORE HOURS: Monday, Tuesday, Wednesday: 8 a.m. to 6 p.m. — Thursday: 8 a.m. to 9 p.m. — Friday: 8 a.m. to 10 p.m. — Saturday: 8 a.m. to 9 p.m.
— WE DELIVER —

Phone or send your personal news to your local correspondent or call the Record at 448-2144, Chesterville

Country Correspondence

Happenings as reported by Newsletters of Community Our Correspondents

8TH AVE., EAST OSNABRUCK

Spends some time with relatives

Mrs Jean Rowntree, Belfast, Ireland, spent some time with her brother, Mr Tom Cromie, and Mrs Cromie. They hadn't seen each other for 38 years.

Mrs Geraldine Walker of Toronto visited her niece, Mrs Clifton Gallinger, and Mr Gallinger for a few days.

Mr and Mrs Robert Scott and family of Woodstock are visiting Mr and Mrs Ross Scott for a few days.

Mr and Mrs Duncan Ferguson and boys, Ottawa, spent a few days with Mr and Mrs James Ferguson.

Mr and Mrs Millan Mattice, Mrs Evaleen Hehir and Mr Bruce Rae of Chesterville were recent guests of Mr and Mrs John Ostler.

Mr and Mrs Floyd Scott and boys, Prescott, spen t a week with Mr and Mrs Ross Scott.

TOYES HILL

Return home to Vancouver

Mr and Mrs Ron Coons, North Vancouver, B.C., returned home on Friday night after spending several days here visiting Mrs Dalton Coons and family. While here Ron and Janet were presented with gifts by Ron's friends and neighbours. Mrs Dalton Coons accompanied them home and will spend two weeks in Vancouver.

Congratulations to Charles Pollock who married Lorraine Holmes at Winchester Springs United Church on Saturday, August 2.

Miss Betty Link returned home on Monday from Vancouver and is spending a few days with Mr and Mrs Fred Link and Lorne before returning to Ottawa.

Mrs Wm. Verhoeven and Mrs Obele Hansma and Tony are spending three weeks visiting their relatives in Holland.

Mr Henry Barkley, Sudbury, was a Monday night guest with Mr and Mrs Fred Link and family.

Mrs Albert Luimes returned to Fosterville, N.B., Saturday after spending several days visiting friends here.

Mr Fred Link and daughter Betty spent the weekend with Mr and Mrs Fred DeVries who recently moved to Caledonia, Ont.

Mr and Mrs Cecil Pollock are moving into their new home recently erected on the Earl Johnston farm.

Congratulations to Mr and Mrs Berritt Sluiskis on the arrival of their daughter, Jo-Ann, at Winchester District Memorial Hospital July 24.

Mr and Mrs Lorne Jackson, of Brockville, Mr Lee Cameron, of Metcalfe, and Mr Barry Renwick, Winchester, were weekend guests with Mr and Mrs Warren Jackson and Bonnie.

Mr Wm. Verhoeven spent several days in Winnipeg, Man., as a delegate at the Farmers Union convention.

NATION VALLEY

Recent guests at Stoddart home

Mr and Mrs Milton Casselman of Morrisburg, Mr and Mrs Floyd Fisher, Morrisburg, were recent guests with Mr and Mrs Ewart Stoddart and Basil Stoddart.

Mrs Garnet Pruner, Williamsburg, Mrs Lloyd Walker, Winchester Springs, Mrs Colin Airde and children from Ottawa, Mr and Mrs Robetr Burns, Church Road, Mrs Russell Link, Belleville, Mr and Mrs Albert Bowman, Chesterville, were recent guests with Mrs D. Styles, Mr and Mrs Gerald Styles.

Miss Minnie Hall, Cornwall, Mrs Dwain Shaver, Cardinal, and guests with Mr and Mrs Ewart Mr Garry Hall were recent Stoddart and Basil Stoddart.

Mrs D. Styles spent a few days the past week with Mrs Annie Bowman, Church Road.

Mr and Mrs George Styles and Edward Styles, Athens, were recent guests with Mrs Dora Styles, Mr and Mrs Gerald Styles and Miss Linda Styles, of Ottawa.

Miss Mary Styles spent a week's holiday with Mr and Mrs Gerald Smith in Prescott.

CEDAR GROVE

Visits cousin at Williamsburg

Miss Janice Dafoe spent a few days recently visiting her cousin Miss Beth MacIntosh, of Williamsburg.

Mr and Mrs Dale Crites and twin sons of Woodstock were weekend guests of Mr and Mrs Elburn Crites.

Mr and Mrs Harold Steawrt, Neil and Julie Ann of Brampton spent a week with Mrs Alfred Aumell.

Mr and Mrs Arthur Baker and Dale and Miss Fay Baker, Montreal, were guests of Mr and Mrs Bert MacLellan of Merrickville on Sunday.

Mr and Mrs Glenn Dafoe and family, accompanied by Mr and Mrs Frank Dafoe, spent Sunday in Ottawa guests of Miss Lena Hollister and Mr Allan Hollister.

OSNABRUCK CENTRE

Makes calls in district

Mr Donald McMillan, Apple Valley, Calif., called at the homes of Harold Warner and Keith Swerdfeger on Tuesday.

Mr and Mrs Kenneth Thompson, Master Timmy Cryderman, Mr and Mrs Roy Cryderman and family spent the weekend at Lake Meechum, N.Y.

Mr and Mrs Gordon Ware and Helen, Newington, were recent callers with Mr and Mrs K. Swerdfeger and family.

Mr Harold Warner, Mrs J. L. Johnston and their weekend guests, Mr and Mrs Clarence Brocklebank, Rock Haven, Sask., were Sunday visitors with Mr and Mrs J. W. Hume and Earl, Northfield Station.

Mr and Mrs Ronnie Warner and family, Sacrborough, have returned home after spending two weeks with relatives in this vicinity, Northfield Station and Montreal, uQe.

Mr and Mrs James O'Neil and Trevor, Embro, spent a week with their parents, Mr and Mrs Robert O'Neil and Mr and Mrs Lyman Ault.

LOW SURVIVAL RATE

Less than 50 per cent of trees and shrubs planted by Alberta farmers from government nurseries survive their first year, says H. Oosterhuis, tree planting specialist with the provincial Department of Agriculture.

Main causes of losses were neglect and insufficient care by farmers who received the trees, he said. Since its inception in 1950, the Alberta tree nursery has distributed 20,000,000 trees.

HYNDMAN

Spends weekend at Francis home

Mr Ronnie Francis, Toronto, spent the weekend with his parents, Mr and Mrs Don Francis.

Mr and Mrs George Foster, Kim and Lisa returned to their home at Toronto on Monday after spending the weekend here with the former's aunt, Mrs Janet Lattimore. Mrs Mary Harding returned to her home in Toronto after spending the past three weeks here with them at the Lattimore home.

Mr and Mrs Cecil Sommerville attended the Hutchinson-Smail wedding at Winchester on Saturday, August 2.

Master Robert Grant spent a few days last week visiting Master Allan Grant of Cardinal.

Some of the ladies attended a shower on Saturday evening, August 2, at the home of Mrs Ronald Wardle in honour of Miss Carol Kennedy, this month's bride.

Mr Gorman Alkerton, Prescott, was calling on friends here Tuesday afternoon.

Miss Linda Canning started on Monday of this week to work in Brockville.

Congratulations are extended to Miss Carol Kennedy and Mr Douglas Blad who were married Friday evening, August 8.

Mrs Gertrude Ferguson of Oneonta, N.Y., was a guest for a few days last week of Mr and Mrs Hubert Robinson.

Mr and Mrs Tommy Francis, Brockville, were Saturday visitors of Mr and Mrs George Francis. Mrs Francis went home with them and stuyed till Sunday.

Mr and Mrs Dale Robinson, of Toronto, spent the weekend with his parents, Mr and Mrs Hubert Robinson, and the latter's parents, Mr and Mrs Baker, Smiths Falls.

Mr and Mrs Arthur Jennings of New Brunswick, Mr and Mrs Hilton Glies, Carleton Place, were tea guests on Saturday of Mrs Janet Lattimore and Mrs Bert Lattimore.

Mrs Jennie Kirker, Ottawa, is spending a few days this week visiting Mr and Mrs George Francis.

FIRST CITIZENS

A fund of $25,000,000 has been invested on behalf of British Columbia's Indians for the furtherance o ftheir native genius. The fund will also be utilized to assist the province's Indian population to expand their cultures and to share in the educational an deconomic framework of British Columbia.

A five-man committee has been forme dto administer the First Citizen's Fund.

To obtain first-hand facts, representatives of an Advisory Committee will meet with Indian chiefs and their representatives to discuss the most direct means of applying the fund. Such personal contact will ensure immediate implementation of whichever projects the Indians consider essential.

FRED S. COONS
INSURANCE
Phone 448-2398 Chesterville
HOME — BUSINESS — AUTOMOBILE
FARM — LIFE

SULLIVAN BROS.
General Contractors

SAND — GRAVEL FILL
TAKE ADVANTAGE OF THE ARDA PROGRAM FOR FENCE LINE REMOVAL, FARM CLEARING
5 'Dozers to Serve You
— Phone 448-2660 —
CHESTERVILLE

CO-OP
FOR ALL YOUR FARM NEEDS
Large or Small
REMEMBER YOU CAN GET THE BEST BUY AT YOUR CO-OP
CHESTERVILLE DISTRICT CO-OPERATIVE INC.
CHESTERVILLE ONTARIO

CARL-DON EQUIPMENT LTD.
CHESTERVILLE — ONT.
448-2166
INTERNATIONAL PULL-TYPE
CORN PICKERS
Light-draft All-Weather Pickers
For maximum capacity and efficiency at lowest cost, choose an INTERNATIONAL PULL-TYPE CORN PICKER. Fast drawbar hookup along with economical p.t.o. power frees your tractor in minutes for other chores. Light draft permits picking in most adverse field conditions. Real handy when bad weather forces you into a late season harvest.
EVERYTHING YOU NEED TO DO THE JOB . . .
FAST AND RIGHT —
1. Wide low-angle gatherers lift ears gently, gathering in all there is to pick.
2. High-reliability steel roller chains, three for each stalkway, provide efficient gathering up front — are long wearing with little need for maintenance or adjustment.
3. Live point rolls, with four-lug deep-pocket design, handle heaviest yields fast and sure. Rolls have a scientifically calculated rollover that delivers ears fast into side elevators to reduce shelled corn and stalk breakage.
4. Flexible winged beaters force trash down between the rolls and guard against plugging.
5. Rubber elevator flights in side elevators are quiet running and handle ears gently to avoid shelling.

MOVIES
NOW SHOWING
Thurs., Fri., Sat. Aug. 14-15-16
"WILL PENNY"
Colour. Starring Charlton Heston and Joan Hacket. A story of love and a cowboy.
Mon., Tues., Wed. Aug. 18-19-20
"THE PINK JUNGLE"
Starring James Garner, Eva Renzi, George Kennedy and Nigel Green. Colour. A search for diamonds in South American jungles.
The WINCHESTER

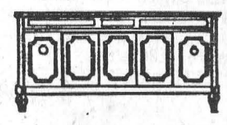
GORDON McINTOSH
Sales Service
— PHONE 987-2923 —
CRYSLER ONTARIO

Art and Amy DAYKIN
PHOTOGRAPHY
WEDDINGS
FAMILY GROUPS
CHILDREN
Phone Osgoode 826-2567
Osgoode - Ontario
26tf

the store for Brides
Voque
502 Montreal Road
Cornwall

ORDER NOW
For August Erection
Massive 3¼" Stave
Best Value in a Silo Today
Also Reg. Corrugated Stave
HALLMAN SILOS LTD.
HOUGH BROS.
— Phone 984-2622 —
FINCH — ONTARIO
48-3

Friends going abroad?
Send them beautiful
Bon Voyage Flowers!
MURIEL'S FLOWERS
Winchester — Ontario

NICK BEEHLER
Electrical Contractor
Electric Heating, Farm Wiring and Commercial
— Phone 987-5529 —
CRYSLER, ONTARIO
Sept, 69

You get a lot more than good looks when you go Pontiac right now.

And that's a great deal.
Chances are, your Pontiac dealer's got just what you want—the right deal and the right Pontiac.

What's more, his extra-large stock of new cars means you can probably get immediate delivery.
Right now!



Parisienne Sport Coupe
That's a Break Away Deal.
GM MARK OF EXCELLENCE
See your local authorized Pontiac Dealer
WERT'S GARAGE LIMITED
MAIN STREET CRYSLER, ONTARIO

Quality PRINTING Hi-Speed SERVICE


Finest printing at right prices
Here's where to have all your printing done . . . from menus to circulars and mailings. Our specialty is prompt service!
The RECORD
Phone 448-2144
CHESTERVILLE

Youth program at Ottawa Exhibition

The Central Canada Exihibition Association's youth program "Where It's At," is co-operating with RCA of Canada this year to put together an entertainment package that is not only unique in Ottawa but very likely in the rest of Canada too.

When you see what RCA/-Where It's At are offering in the way of entertainment this year, you'll have to agree that it's going to be a most exciting presentation.

For the first time this year the Central Canada Exihibition will be open on Sundays; and to help make Sunday, August 24, a very special day RCA/Where It's At are presenting a special grandstand show. For the price of 50c per person, young people in the Ottawa area will be able to see seven top RCA recording acts|

For those who like folk and popular music there's Alistair and Linda, Dave Bradstreet, Eric Erickson and a group called Ian, Oliver and Nora. Soul music fans will be able to see and hear Carolyn Franklin with her orchestra and vocal group and for those in the rock bag there's Harry Youngs and the Noblemen and the exciting Lighthouse and the whole show will be MC'd by Mickey Dolenz and Mike Nesmith of the Monkees.

That's in the grandstand — but meanwhile, the "Where It's At" building and **Tent-o-Teque** will be rocking for 10 solid days to the sounds of The Friends of Distinction, Tyme and a Half, Carolyn Franklin, The Guess Who, a British group called Harmony Grass and many, many others.

Young people will also be pleased to hear that many of their favourite local musical groups will be performing at "Where It's At" during the entire duration of the Ex.

Mrs Harry Lapierre

Mrs Harry A. Lapierre, 59, a well-known and highly regarded Brockville resident, died at the Brockville General Hospital on July 17. She had been a patient there for a few weeks.

The former Doneida Eileen Coulthart, she was born August 15, 1909, in Morewood, daughter of the late William Coulthart and Ethel M. Edgerton, who survives. She was educated in Morewood and moved to Brockville with her husband, Harry A. Lapierre, 37 yearsa go. She resided at 48 Ferguson Drive.

Mrs Lapierre was associated with her husband in the operation of a former furniture store. She was an active member of First Presbyterian Church, and a life member of the Missionary Society.

She leaves her husband, her mother; a sister, Mrs Clifford Kelly (Jean), of Ottawa; three brothers, Donald Coulthart, Toronto; Harold Coulthart, Ottawa, and Ralph of Morrisburg and several nieces and nephews.

She rested at the Paul Funeral Home, Brockville, where the funeral was held Saturday, July 19, conducted by Rev Leslie R. Renault. Interment was in Oakland Cemetery.

Pall bearers were Keeble Barrington, Jack Dowell, Hugh Ker, Gordon Ingle, George Jenkinson and George Pike.

There were many floral tributes, donations to the Heart and Cancer Fund. Many friends and relatives attended the funeral from a distance.

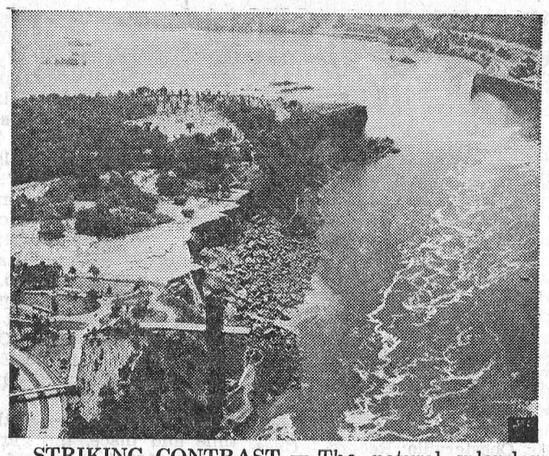

STRIKING CONTRAST — The natural splendor of the Horseshoe Falls at Niagara Falls stands in dramatic contrast to the craggy precipice of the American Falls, which was stilled temporarily on June 12. The dewatering will permit a six-month study by the U.S. Army Corps of Engineers in an effort to halt the erosion that has allowed the rocks to pile up at the base of the cataract. **(International News Bureau photo,** *courtesy Power Authority of the State of New York.)*

UNIQUE ROAD

Of all the roads in the United States the Montana Going-to-the-Sun Highway has to be one of the favourites. It bisects Glacier National Park. Stephen T. Mather, first director of the National Park Service, wrote of it:

"It is doubtful if in any other road in America can in the same distance unfold . . . such a grand array of beautiful forests, dashing torrents, wonderful gorges and valleys, towering cirques, and a vista of bold, needle-peaked mountains and serrated escarpments . . ." It's probably the only road in the world so engineered that one can climb 4,000 feet with numerous switch backs in less than 25 miles, cross the Continental Divide, descend 4,000 feet in 25 miles, and never have to change driving ranges once. Even those who fear mountain driving should have no trouble there.

FOIL FLIES

Plastic garbage bags and air-conditioned restaurants have made life tough for house flies in Toronto.

Dr J. M. Glenroy, the Toronto deputy medical health officer, says the use of plastic garbage bags takes away breeding grounds the flies need.

Air - conditioned restaurants, he says, keep out the heat — and also keep out flies.

Larch trees are the only native conifers in Canada which lose their leaves in winter.

EVERYBODY EATS TRY THESE

By Helen Graham



CHICKEN IS ECONOMICAL

CHICKEN IS ALWAYS an indispensable aid to the economy-minded cook, reminds the Food Council, Ontario Department of Agriculture and Food. A good chicken dish can be both a family favourite and a company dinner.

Peachy Curried Chicken

- 1 broiler-fryer (about 2½ lbs.) cut up
- Water
- 1 tsp. salt
- 5 whole black peppers
- 2 bay leaves
- 1 medium onion, quartered
- 2 tbsps. flour
- 2 tsps. curry powder
- ¼ cup lemon juice
- Salt and pepper
- 1 small can Ontario freestone peaches, drained
- Parsley

1. Cover chicken with water. Add next four ingredients; bring to boil and simmer 30 minutes.
2. Remove chicken from broth; keep warm.
3. Reduce broth to 1½ cups; remove excess fat.
4. In saucepan, mix flour, curry powder and broth.
5. Bring to boil, stirring.
6. Simmer 5 minutes and add lemon juice. Season with salt and pepper.
7. Pour over chicken and garnish with peaches and parsley.
8. Serves four.

Crispy Chicken

- 1 can condensed mushroom soup
- ¾ cup milk
- 1 tbsp. finely chopped onion
- 2 lbs. chicken, cut up
- 1 cup fine, dry bread crumbs
- Salt and pepper
- ½ tsp. poultry seasoning
- 2 tsps. melted butter

Mix 1/3 cup soup, ¼ cup milk and onion. Dip chicken in mixture and roll in crumbs. Place in shallow baking dish and drizzle with melted butter. Bake at 325 degrees F. for 1½ hours.

Just before serving, combine remaining soup and milk and heat. Serve over the baked chicken.

Note: Prepared dry bread stuffing crushed finely may be used in place of the bread crumbs and seasonings.

Chicken Special

- 6 chicken half-breasts (or cut-up chicken)
- 1½ tsps. salt
- ⅛ tsp. pepper
- ¼ tsp. paprika
- ¾ cup fine dry bread crumbs
- 2 eggs slightly beaten
- 1 to 3 tbsps. butter or fat or oil
- ½ cup water
- 1 can condensed cream of chicken soup
- 1½ cups thinly sliced carrots
- ¾ cup celery (diced)
- 2 cups potatoes (cut in thin strips)

1. Season chicken pieces with salt, pepper and paprika and roll in bread crumbs.
2. Dip chicken into eggs, and roll again.
3. Brown slowly in hot fat until golden brown.
4. Add water, cover and cook over low heat until almost tender (about 30 minutes).
5. Remove chicken, and keep hot.
6. Add soup to pan, then vegetables, place chicken pieces on top.
7. Cover, simmer gently until chicken and vegetables are tender.
8. Serves six.

Maple Syrup Chicken

- 2½ to 3 lb. broiler-fryer, cut into eighths
- 1¼ cups maple syrup
- 1 tbsp. lemon juice
- ½ tsp. grated lemon peel

Wash and dry chicken. In small saucepan, bring syrup to the boil and boil gently 2 minutes, stirring occasionally. Arrange chicken pieces in a large skillet. Add syrup, lemon juice and lemon peel. Cover and cook over low heat 45 minutes, turning occasionally. Cook, uncovered 15 minutes longer. Serve chicken with some of sauce spooned over. Makes 4 servings.

SOME FOODS CLEAN TEETH

Did you know that some foods clean the teeth?

Food can be helpful in cleaning the teeth if it is of a firm or fibrous type, such as firm, raw fruits and vegetables. The friction has a cleansing effect and the act of chewing a firm food stimulates the flow of a watery type of saliva which, in itself, is a cleansing and acid-neutralizing material.

After a meal ended with a sweet, sticky dessert, the teeth are not left clean. Immediate cleansing is wise on all such occasions. This will deprive the bacteria of the sweet materials for their acid-forming activties.

To remove onion order from pans and dishes, wash and dry them in the usual way, then scour with common salt and place them in the stove until the salt browns. Then wash again in the usual way.

LOOK WHAT "RESILACRETE" CAN DO!!

RESILACRETE SILICLEAR . . .

A simple application of SILICLEAR will effectively keep water out of brick and masonry walls. By keeping them dry you prevent damage by water and frost and reduce heat loss in winter. 6.50 gallon

RESILICRETE NEW WALL . . .

7.75 gallon

The ideal product for all masonry walls, rough or smooth, indoor or outdoor. It fills small holes and cracks. It waterproofs the wall and at the same time provides an entirely new surface. NEW WALL is available in six attractive decorative colours, & white.

RESILACRETE NEW FLOOR . . .

10.95 gallon

At last, one product suitable for all types of floors, basement, breezeway and patio; good concrete and dusty concrete; indoors and outdoors. In white and seven attractive decorator colours.

Ask for a copy of the RESILACRETE Concrete Floor and Masonry Wall Guide

"Always A BUY At A PAL Yard"

H. S. LANNIN LTD.

LUMBER AND BUILDING SUPPLIES
BUILDING CONTRACTORS

Phone 774-2637 Winchester, Ont.

Your Security . . . Our First Responsibility

Hough Insurance Agency

If it's Insurance we have it

PHONE 448-2854 CHESTERVILLE, ONT.

PATZ

SALES AND SERVICE

LORNE ACRES

WINCHESTER
— Phone 774-2643 —

FARMERS

WE CARRY A FULL LINE OF

* Niagara Weed Spray Chemicals
* Potato Bug Killer
* Fly Spray — Fly Bait
* Baler Twine, at special prices

A COMPLETE LINE OF GARDO PRODUCTS
All Drugs Refrigerated at All Times for Your Protection
PLUS A FULL LINE OF PURINA FEED PRODUCTS AT ALL TIMES

CLEMENT FEED & FARM SUPPLIES LTD.

Phone 448-2161 Chesterville

FEED & FARM SUPPLIES

PURINA CHOWS

GRINDING — MIXING — PICK-UP & DELIVERY
CEMENT — STEEL AND ALUMINUM ROOFING
CARBOLA SPRAYER RENTAL SERVICE
SHELL FOGGERS AND CATTLE OILERS

C & L FEEDS

DIXON'S CORNERS
652-4266

45, 48, 50 (-1)

NOTICE

C. Hill

an independent consultant registered under "Winchester Management Consultants," offers his services to the public.

FARM ACCOUNTING — TAX CONSULTANT
CANADA PENSION — COMPENSATION
UNEMPLOYMENT INSURANCE
MONTHLY BOOKKEEPING

Call Collect 774-2439
OR WRITE BOX 512, WINCHESTER, ONT.

24tf



How much home are you missing through outdated wiring?

When this house was built it was hard to imagine all the wonderful ways in which electricity would be serving us today. That's why the wiring in so many older homes just isn't adequate for today's needs.

There are many signs. Fuses blowing. Lights dimming. Appliances performing sluggishly. Cluttered extension cords. Not enough outlets.

So, if you're planning to modernize your home, think first of the wiring. Have a qualified electrical contractor check it. You'll be surprised at how easily and inexpensively it can be updated. The Hydro Finance Plan makes it easy to get started right away. Just ask your Hydro.

your hydro

The Name of the Game is Electrical Living.

USED TRUCK CLEARANCE SALE

1968 CHEV. PICK-UP.
1967 INTERNATIONAL PICK-UP.
1966 GMC ¾-TON—6 cyl., 292 cu. in.
1965 CHEV. ¾-TON—V8, 4-speed.
1966 CHE. 1-TON—Dual wheels, V8, 4-speed with steel platform.
1964 CHEV. PICK-UP—V8.

ALBERT & RAYMOND

GREGOIRE AUTO LTD.

443-2885 — PHONES — 443-2842

EMBRUN — ONTARIO

AUTHORIZED CHEV. AND OLDS. DEALER
SALESMEN: MARCEL LEFEBVRE, HECTOR DEGUIRE

LAJOIE

FARM EQUIPMENT

CONVEYOR - STACKER

Our Conveyor-Stacker has been proven for its superiority and performance in all climates.

COMPARE THIS PRICE: Only $750.00

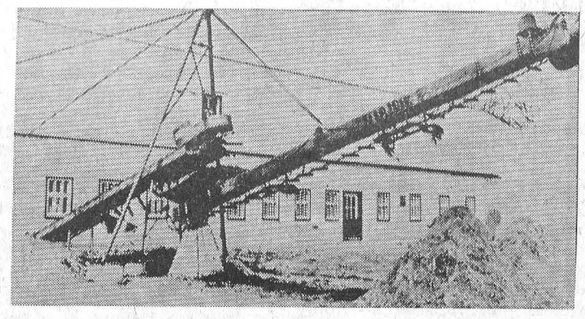

SHORTT EQUIPMENT

Vernon, Ontario Phone 821-2354

47-4

The Bargain Table

"An Article Advertised is an Article Sold"

CLASSIFIED ADVERTISING RATES

FOR SALE, FOR RENT, HELP WANTED, ETC., MARRIAGE, ENGAGEMENT and COMING EVENTS, **15 cents a line, counting 5 words to a line, minimum $1.00 first insertion. Subsequent insertions at 10c a line, with a 70c minimum.** CARDS FOF THANKS, **15 cents per 5-word line, minimum $1.00.** IN MEMORIAMS, **$1.00 plus 40c for each 4 line verse.**

FOR SALE — Two forage boxes, cheap; 9 pigs, 8 weeks old. — 448-2512. 48

FOR SALE — 1960 Chevrolet Bel-Air, good 283 engine and transmission, price $50.00. — Phone 448-2721. 48

FOR SALE — 14-can cooler, also 20 8-gal. milk cans, reasonably priced. — Phone 764-2092 (Casselman). 49-2

FOR SALE — New potatoes. $1.25 for 50-lb. bag. — Apply to Wm. Tesselaar, RR3, Chesterville, Phone 448-3187. 50-3

FOR SALE — Singer sewing machine with all attachments and cabinet. — Phone 774-3735 (after 4.30 p.m.). 48-1

FOR SALE — 20 acres of standing mixed grain. — Apply Walter Burd, Finch, Phone 984-2506. 48-1

FOR SALE — Brownie movie camera, new screen, 30x40, new light; like new. — Phone 448-2509. 48-1

FOR SALE — Used 18 cu. ft. Hotpoint freezer, made by General Electric, for $125.00 cash. Traded in for larger freezer. — Fulton's TV and Appliances, Sales and Service, Phone 448-2195, Chesterville. 48-1

FOR SALE — Corn crib poles, hydro poles, 30'-35', also fence posts. Will deliver. — Apply to W. J. McDonald, Northfield, Ont., Phone 932-2735. 48tf

FOR SALE — Chrome kitchen set, table and 4 chairs, coral; General Electric appliances: stove; refrigerator; washer polisher; 21" TV, all in good condition.—Phone 448-2494 (after 5.30 p.m.). 48

FOR SALE — Canadian General Electric 19" portable television in excellent working order. Priced for quick sale: $89.00. — Fulton's TV and Appliances, Sales and Service, Phone 448-2195, Chesterville. 48-1

FOR SALE — 24" used Findlay stove, excellent condition, only $39. All fans reduced to clear. 20" Electrohome 3-speed fan, reg. $44.95, reduced to $30.95; floor stand for 20" fan reduced to $14.95. — Thompson's Electric, Phone 448-2051. 48-1

FOR SALE — Used Allis Chalmers 66 combine, pull type. — Apply to Bruce Alguire, one mile West of Avonmore, Phone 346-5670. 50-3

FOR SALE — 1966 Chevrolet Bel-Air 4-door, maroon, automatic, 8, good condition. — Apply to McMillan's Garage, Finch, Ont., Phone 984-2232. 48-1

GOOD NEWS for music lovers: We are pleased to tell you that we now have in stock guitars, string, picks, mouth organs by Hohner, and we'll be able to supply everything from flutes, accordions,to drums and castinets, on short order. Come in and look things over.—Fulton's TV and Appliances, Sales and Service, Phone 448-2195, Chesterville. 49-2

HOUSEHOLD SALE
on
SATURDAY, AUGUST 16, 1969
at 1.00 p.m.
On Elma Parsonage Lawn

Furniture from the Parsonage. House and lot will be offered for sale subject to reserve bid.

Auctioneer: Mahlon Zeron. 48-1

WANTED FOR EXPORT — 100 pure bred Holstein heifers, bred for August or September; 100 pure bred open heifers, 6 - 20 months of age. No records required but to your advantage if available. — Phone or write to Irwin Holmes, Winchester Springs, Ont. Res.: 774-6800, if no answer try 774-9918. 48-2

FOR SALE — Ford hay baler, 530, purchased new in 1967 and used one season only.—Phone 448-2268. 47tf

FOR SALE — Seven-foot grain binder on rubber, reasonably priced. — Apply Carl Crump, Chesterville, Ont., Phone 448-2416. 48-2

FOR SALE — Patz stable cleaner, wooden slide 22' feet long to fit 18-inch gutter, used 3 years, price $100. — Apply Hector Courville, Berwick, Ont., Phone 984-2048. 48-2

FOR SALE — Our complete stock of children's wear to be cleared at 20% off. — Giles Gift Shop, Chesterville, Ont. 49-3

FOR SALE — Westinghouse freezer, new 1969 model, 23 cu. ft., reg. $319.95, now $225.00; used 30" stove, $40.00; used 24" stove, $25.00; used automatic washer, used automatic dryer, matched pair: $250.00. — Apply to Bogart Motor Sales Ltd., Chesterville. 48-2

FOR SALE OR RENT — Camping trailers, by day or week, also Moto-Ski, Snowmobile and Amphicats. — Apply to Ron Whittaker Sales and Service, Iroquois, Ont., Phone 652-4656. 50-7

HOLIDAY NOTICE — Bogart Motor Sales will be closed from August 18 until August 25. 48-1

FOR CARPENTRY, brick and chimney work: Call 984-2043. 49-3

SKI-DOO — We have our Ski-Doo's in stock — the 1970 models. For a real summer deal drop in; some models are limited — don't be disappointed. Bogart Motor Sales Ltd., Chesterville. 48-2

NOTICE FOR welding, barn remodelling and pine lines, see Martin Witteveen, RR1, Finch, Phone 984-2525. 48-4

MUSIC SUPPLIED for wedding reptions, dances and all occasions. — For the best in C. & W. and popular music, contact The Red Notes. W. Currans, 984-2303; J. Craig, 774-3315. 41tf

WATCHES AND JEWELLERY repaired at my home on Victoria St. Tuesday to Saturday inclusive. — For information call 448-2807, P. J. Gilroy, Chesterville, Ont. 44tf

HONEY
FOR SALE

Honey Now for Sale
at
TERMEER'S APIARIES
First Road N.-E. of Goldfield,
FINCH, ONT.
— Dial 984-2890 —
47tf



Visit The Home Wine Maker's Cellar

DeFalco's
WINE SHOPPES LTD.
CONCENTRATES FROM CALIFORNIA, SPAIN and FRANCE
Free Price Lists Available
DOM. DeFALCO
Wine Consultant
315 Preston Street
Queenston Shopping Plaza
232-0259 — 232-5613
Ottawa 4, Ontario
Aug. 69

TRACTORS

If you are interested in trading your tractor, call us for free estimate and better price for your used one.

Four models on display:
770 - 880 - 990 - 1200
WE SERVICE WHAT WE SELL

LEO LAUZON
DAVID BROWN DEALER
Alexandria 525-1937
38tf

FOR SALE — Sides of pork, cut, wrapped and frozen, 46c lb.; choice beef, by the side, cut, wrapped and frozen, 65c lb.— Earl's Meats, Phone 448-2324, Chesterville. 22tf

ATTENTION, FARMERS

You will receive the best prices for your dead, sick and disabled cows and horses. We have no collectors. You deal directly with us. You have added beneits of the monies usually paid to collectors. 24-hour service, 7 days a week.—Call collect to Herb Loucks, Winchester 774-5250, or Guy Machabee, Crysler, 987-2818. Collector's Licence No. 182C69, Receiving Plant Number St. Albert 134RP-69. 20tf

CUSTOM SLAUGHTERING—We will pick up and slaughter your beef and pork, cut, wrap and freeze. — Earl's Meats, Phone 448-2324, Chesterville. 22tf

NEED ONE COPY — Our copier will turn it out in one minute or less for 50c. Need copies of special letters, invoices, licences, etc., then come in and let the new 3M copier do the job. Quantity copies at special rates. — The "Record" Office, Phone 448-2144, Chesterville. 30tf

ATTENTION — Painter available. Will do inside and outside painting. Free estimates. — Apply Norman McEwan, Avonmore, Phone 346-5902. 21tf

EQUIPMENT RENTALS — Air compressors, 'dozers, sand, gravel, building heaters, house moving.—Sullivan Bros., Phone 448-2660, Chesterville. 16tf

BACK-HOE SERVICE — We are equipped to do all types of excavating. — Paul Monast and Son, Chesterville, Phone 448-2462. 39tf

FOR SALE — Table saw; skill saw. — Apply James Bailey, Phone 448-2790. 48-1

FOR SALE — Must be seen to be appreciated: 1966 Ford dump truck, F-500, guaranteed original mileage 9800 miles. — Apply to Ken Gallinger, Long Sault, Ont. Phone 613-534-2228. 49-2

WANTED — Accommodation wanted September 1 for young male teacher Mondays to Fridays. Would consider sharing apartment. — Particulars to Hitchcock, 9 Charkay Street, Ottawa or phone 224-8092. 49

WANT TO BUY — Farm or house, reasonably priced, any location. Down payment. — Apply in writing to Box AT-749, c/o The Chesterville Record, Chesterville, Ontario. 49

WANTED—Girl to take care of two school-age boys. Modern home.—Phone 774-5427. 48

WANTED TO BUY — Buggies, spring wagons and cutters. State price and location. — David S. Borntrager, Westby, Wisconsin, RR3, 54667, USA. 49

TO RENT — Available September 1, well located 3-bedroom apartment. Hot water heated; garage. — Apply to Leon Marcellus, Chesterville, Phone 543-2925 or 448-2444. 48tf

FOR RENT — House, 1½ miles west of Berwick; also, for sale: grain binder. — Phone 984-2091. 48-2

TO SUBLET — 3-bedroom apartment on Victoria Street, modern conveniences, beginning Sept. 1. — Apply to Garnet Edgerton, Chesterville, Phone 448-2910. 48

ATTENTION, FREEZER OWNERS — Orders for sides of either western or dairy beef will be taken for immediate requirements or for later in the fall. Reasonably priced. — For further information contact Bruce MacLeod, Finch, Phone 984-2059. 49

WANTED — Now is the time for cleaning up. We at S. Lachapelle Auto Parts are burning and baling now. Anyone wishing to get rid of old cars please call us at Finch 984-2573.We also still want good cars as they are in great demand. — S. Lachapelle, Finch, Ont. 49-3

HOLIDAY NOTICE — Marie's Beauty Shop and Claude's Upholstery, Morewood, Ont., will be closed from August 4 until August 16. 48-2

FOR SALE — Nearly New Toggery wants new customers to see their Spring and Summer apparel. Infants to adults, boys and girls. A few dresses, long and short, for proms. Come, see, save! Hours 10 a.m. to 5 p.m.; closed Wednesday p.m. — Muriel Rennison, Caleb Street, Winchester. 35tf

ANTIQUES WANTED—Old glass; coloured pieces, any style, clear pattern glass and old china. Wooden ware: butter bowls, prints, pine corner and flat cupboards, small pine washstands, sinks, chests, desks, tables, cobblers' benches settees, spice and coffee mills. Old brass: candlesticks, kettles, mirrors, picture frames, vases. Old iron: pots, coffee grinders, etc. Oil lamps: fancy table oil lamps, hanging oil lamps, wall oil lamps. No matter how large or small, give us a call. If you wish to sell or just want a free appraisal write or call.—Gordon and Doris McDonald, The Castor Shop, Box 138, Phone 445-5229, Russell. 30 June 69 - $1



"Buy Direct from The Producer"

BILL MARCELLUS
(PROP.)

SPECIALIZING IN HEREFORD AND ABERDEEN ANGUS STEER BEEF

Roast — Steaks — Stew Hamburg

CUT AND WRAPPED FOR YOUR FREEZER

We also package in 10-lb. packages for freezer. Barbecue steaks, 69c lb.; breakfast bacon, 75c lb.; all-beef bologna, 39c lb.; fresh ground hamburg , 59c lb.; fresh pork chops, 69c lb.; lamb fronts, 35c lb.; beef stew, 45c lb.

Chesterville 448-2538
Winchester 774-2005
39-4

AUCTION SALE
of
LIVESTOCK & IMPLEMENTS
On Lot 12, Con. 3, Mountain Twp., 2 Miles West of Inkerman 2½ Miles North of South Mountain, Ontario
on
SATURDAY, AUGUST 16, 1969
Starting at 1 p.m.

23 High Grade Holstein Grade Cattle consisting of: 7 Choice Milk Cows; 6 Heifers, springing, 4 close; 4 Yearling Heifers; 1 Beef Steer; 1 Bull, crossed by Angus and Holstein; 2 Heifers, cross by Angus and Holstein; 2 Choice Heifer Calves. 7 Pigs, 8 weeks old; International 300 Tractor; Int. 3-furrow Plow, hydraulic; Tractor Post Auger; Tractor Grader; Cockshutt Rake, No. 4; Manure Spreader, No. 4; Set of Discs; Roller; Garden Tiller; Rubber-tired Wagon; Set of Harrows; Set Sunbeam Clippers; Surge Milker Pail; 16 Eight-gal. Cans; Barn Sprayer; Whitewash Sprayer.

FARM FOR SALE — At the same time and place, the Farm, consisting of 125 acres of choice land, will be offered for sale, subject to a reserve bid.

TERMS — CASH
HERBERT SIMZER, Prop.
Dwight Tupper, Auctioneer. 48-1

DEPARTMENT OF HIGHWAYS
Ontario

ONTARIO

AUCTION SALE
LAND AND BUILDING
Property Sale K-0278

Approximately one and one-third acres of land, two storey frame garage approximately 60' x 31' in **Lot 31, Concession 3, Township of Roxborough, on Fulton Street in Avonmore, north of Highway No. 43.**

Sale to take place on the premises at
TUESDAY, AUGUST 26, 1969
1.30 p.m., D.S.T.

TERMS — $300.00 cash or certified cheque to be made payable to the Treasurer of Ontario at the time of sale, balance payable in 30 days.

NOTE — No warranty or guarantee is extended or implied as to the accuracy of measurements and description of building or as to its condition or suitability for any particular purpose.

For further information contact:

THE AUCTIONEER:
Mr Delbert Hummel,
R.R. 1,
Chesterville, Ontario.
Telephone: 448-2506
or
District Engineer,
Department of Highways,
530 Tremblay Road,
Ottawa 8, Ontario.
Telephone: 745-6841
or
Right-of-Way Office,
Postal Bag 4000,
355 Counter Street,
Kingston, Ontario.
Telephone: 544-2220.

Sale is subject to a reserve bid.

Sale is also subject to the provisions of Section 43 of the Expropriations Act 1968-69.

DEPARTMENT OF HIGHWAYS
Ontario

AUCTION SALE
of
HOUSEHOLD EFFECTS

The undersigned will offer for sale by Public Auction
In the Village of Chesterville
on
WEDNESDAY, AUGUST 20, 1969
At 1 p.m. Sharp

Self-defrosting Refrigerator; 1 Electric Stove; Clothes Dryer; Washing Machine; Trunks; 21" Television, perfect; Vacuum Cleaner; 12" Portable Television, new; 3-piece Chesterfield Suite; Writing Desk; 3-piece Walnut Bedroom Suite; Floor Polisher; Electric Floor Heater; Chest of Drawers; Electric Lawn Mower; Mirrors; Book Case; Quilts; Bedding; All Electrical Appliances; New Bicycle; Wheelbarrow; Skill Saw; Vises; All Carpenter Tools; Wrenches; Work Bench; Electric Drill; Hot Water Tank; Lamps; Many Other Articles.

TERMS — CASH
T. D. ROSS, Prop.
D. Tupper, Auctioneer, Chesterville. 48-1

AUCTION SALE
of
HOUSEHOLD EFFECTS

There will be offered for sale by Public Auction at
158 Lefebvre, Cornwall
on
SATURDAY, AUGUST 16, 1969
Starting at 1.00 p.m.

Frigidaire Refrigerator; Reclining Chair; Child's Desk; Armchair; 5 Kitchen Chairs; 2 Kitchen Tables; 2 Wrought Iron Chairs; Desk; Record Player; Night Tables; End Tables; Cabinet Radio; Vacuum Cleaner; Occasional Chair; Folding Bed, Spring and Mattress; Rocking Chairs; Fern Stand; Hot Plate with Oven; 3 Venetian Blinds; Small Radio; Set Melmac Dishes; Equipment to make a Trailer; Bathtub and Sink; Cement Blocks for 2 Chimneys; Many Other Articles.

TERMS — CASH
ARTHUR GARIETY, Prop.
Murray Blair, Auctioneer, Avonmore, Ont., Phone 346-2159. 48-1

AUCTION SALE
of
LIVESTOCK, MACHINERY AND HOUSEHOLD EFFECTS

Having sold the farm, everything must be sold
1½ Miles East of Morewood
5 Miles West of Crysler
on
SATURDAY, AUGUST 16, 1969
Starting at 1.00 p.m.

38 Head of Cattle — 14 Milk Cows, including 2 P.B. Holsteins; 2 P.B. Guernseys; 3 Hereford Cows with Calves; 2-year-old Charolais Heifer; 5 Yearling Heifers, 1 Guernsey, 1 Charolais, 3 Holsteins; 11 Hereford Spring Calves; Hereford Bull, 2 years old. Jamesway Bulk Tank, 2,300-lb. size; Double Water Tank; 40-gal. Hot Water Tank; Beatty 5-h.p. Motor and Grinder; 2 Unit Surge Milker Pails with Pump, Motor and Pipeline for 24 cows, used 4 years; 5 Tons Barley and Oats; 1 Ton Fall Wheat; Tattooing Outfit; Hoof Trimmers; Hay Elevator and Motor; Harrows; Discs; Set Scales; Roll of Pig Wire; Pig Rack; Anchor Posts; 400 Bales Straw; 2,000 Bales of Hay; 30' Extension Ladder; Hydro-Electric Fencer; Battery Electric Fencer; 8-piece Dining-room Set; Kitchen Chrome Set; Gibson Refrigerator; Roy Refrigerator; Writing Desk; Kitchen Table and Chairs; Connor Washing Machine; Chesterfield and 2 Chairs; Baby Crib; Kitchen Stove; Warm Morning Heater; Box Stove; 4 Dressers and Stands; 4 Beds; 4 Cords Hardwood; Playhouse, 6x9, bricksided; Many Other Articles.

TERMS
Cash or Certified Cheque
CALVIN WAGNER, Prop.
Gordon Ross, Auctioneer, Ingleside, Phone 537-2289.

WHY NOT START A BUSINESS OF YOUR OWN?

Avon Cosmetics are in demand and as a representative of this comapny you can develop an interesting, profitable business. — Write to M. Sweeney, 992 Pleasant Park, Ottawa 8, Ont. 48-1

DEPARTMENT OF PUBLIC WORKS OF CANADA
CAPITAL REGION

TENDERS

SEALED TENDERS to be addressed to the CHIEF, FINANCIAL AND ADMINISTRATIVE SERVICES, CAPITAL REGION, DEPARTMENT OF PUBLIC WORKS, 301 ELGIN STREET, OTTAWA 4, ONTARIO, and endorsed TENDER FOR PROJECT NO. 95022 - BUILD-LEASE PROPOSAL, STANDARD POST OFFICE, METCALFE, ONTARIO, will be received until 3.00 p.m. (EDST), TUESDAY, AUGUST 19, 1969.

Tender documents can be obtained on deposit of $25.00 in the form of a CERTIFIED bank cheque to the order of the RECEIVER GENERAL OF CANADA through: The plan distribution office, Room 134, Bonaventure Building, 301 Elgin St., Ottawa, and can be seen at the Ottawa Construction Association, 196 Bronson Avenue, Ottawa, and L'Associationdes Constructeurs, District de Hull, 84 Lois Street, Hull, Quebec.

The deposit will be released on return of the documents in good condition within one month from the date of tender opening.

To be considered each tender must be submitted on the forms supplied by the Department and must be accompanied by the security specified in the tender documents.

The lowest or any tender not necessarily accepted.

A. Bruce Mundy,
Chief, Financial and
Administrative Services. 48-1

CARD OF THANKS

I wish to thank all my friends and relatives for their visits, gifts and get-well wishes while a patient in the Cornwall General Hospital. These acts of kindness were greatly appreciated.

Mrs Earl Price. 48-1

CARD OF THANKS

We wish to express our sincere thanks to our many kind friends, neighbours and relatives for their acts of kindness and sympathy extended to us during our sad bereavement in the death of a dear son and brother, Malcolm Robillard. To the Rev Kenneth McDonald of Martintown for his comforting message, for those who sent beautiful floral tributes, donations to the Heart Fund, for calls, cards and letters received, for food brought to our home, and the ladies who helped at home during that time, to each and everoyne our heartfelt gratitude.

The Robillard Family.

CARD OF THANKS

I would like to thank friends, neighbours and relatives for cards, gifts and treats I received while in Winchester Memorial Hospital. Special thanks to Mr and Mrs Burrill Beckstead for all they did for me, Dr D. Justus and nurses on first floor.

Lyle Servage. 48

CARD OF THANKS

The Sizer Family, late of Chesterville and now residing at 54 Beech St., Brampton, wish to thank all who sent messages of condolence since the loss of our eldest son, Michael, in a boating accident.

It really would be hard to find
A card to fully say
The many grateful thoughts that come
To all of you today.
But here's hoping that this message
Will in some way help express
The many thanks that go to you
For all your thoughtfulness. 48-1

It takes approximately 42,000 Douglas Fir seeds to make one pound.

COMING EVENTS

SOCIAL EVENING AND BARBECUE

Chesterville Legion will hold a social evening and barbecue on Saturday evening, August 16. All couples over 21 years of age welcome. Orchestra: Red Notes. 48-2

SUMMER CAMP CLOSING PROGRAMME

Wednesday, August 20, at 7.30 p.m., South Dundas Community Summer Camp will hold a closing programme and display at the camp site (Dixon's Corners Public School). Everyone welcome. 48-1

RECEPTION

Reception in honour of Mr and Mrs Richard McEwan (nee Betty Meldrum) will be held in Berwick Community Hall on Saturday, August 23. Good orchestra. Lunch served. Everyone welcome. 49-2

AN INVITATION

Donald Eaman cordially invites friends and relatives to attend a reception in honour of his parents' fiftieth wedding anniversary, Mr and Mrs Ivan Eaman of Lunenburg. Reception in St. Matthew's Presbyterian Church Hall, Ingleside, Wednesday, August 20, from 7 to 10 p.m. 48

MIXED PARTY

Mixed party in honour of Carol Beckstead and David Irven will be held in Chesterville Community Hall on Saturday, August 16, 1969. Music by the Coachmen. Everybody welcome. Admission: $1.00. 48-1

CARD OF THANKS

We would like to take this opportunity to thank our many friends, relatives and neighbours for the sympathy cards, floral tributes and many acts of kindness shown us during the recent bereavement of a dear husband and father, Walter J. Carr.

The Carr Family. 48

IN MEMORIAM

ZERAN — In loving memory of a dear husband anr father, Arthur Zeran, who passed away August 11, 1966.
Sadly missed along life's way,
Quietly remembered every day.
No longer here our life to share
But in our hearts you are always there.
Wife and Family. 48-1

5th AVE., WILLIAMSBURG

Sunday guests at Morrisburg

Mr and Mrs Oliver Gallinger and Charlene were Sunday guests of Mr and Mrs Fred Dafoe at Morrisburg.

Miss Margaret Weegar visited Mr and Mrs Thompson, Brinston, on Saturday.

Mr and Mrs Oliver Gallinger and Charlene called on Mrs W. Cheley of Morrisburg, last week.

Blue Frog

Philadelphia zoo officials are elated with their latest acquisition — a blue frog. "It's as rare as a blue moon," said the zoo director. The frog was found in Starlight, Pa. by a six-year-old.

WANTED
DEAD OR ALIVE

I WILL PICK UP YOUR DEAD CATTLE FOR THE BEST PRICES

24-hr. Service! Call Collect
GERARD HEBERT
Phone 987-5364, Crysler, or 448-2612, Chesterville
Licence No. 179-C-69
21tf

For Real Good and Top Quality

USED CARS

SEE
BOURGIE - LEPAGE AUTOMOBILES
FORD DEALERS
Centre Town
EMBRUN — ONT.
— 443-2942 —
— Ottawa 236-4989 —

ENGAGEMENT

Mr and Mrs Dwight Tupper of Chesterville wish to announce the forthcoming marriage of their youngest daughter, Carolyn Ann, to George Edison Hagan, son of Mr and Mrs Clarence Hagan of Merrickville, Ont. Marriage to take place at Trinity United Church, Chesterville, on Saturday, September 13, 1969, at 2.30 p.m.

MOREWOOD

Spend weekend with Mrs H. Popplewell

Mr and Mrs Donald Carruthers and family of Ashton, spent the week-end with Mrs Harry Popplewell.

Mr and Mrs Douglas Hunter and family left on Monday for a week's holidays in P.E.I: with Mrs Hunter's people.

Mrs L. Rombough and children of Finch, spent last week with Mr and Mrs. Ralph Steinburg.

Mr and Mrs Glendon Hutchinson and family were recent guests of Mr and Mrs Harry Hutchinson.

Mrs Harry Steen spent Thursday with Mrs John Innis of Kemptville.

Mrs Nora Dyer and Miss L. Swerdfeger spent a few days at Belleville.

Mr and Mrs Geo. Beckstead and Mr and Mrs Don Runions spent a couple of days on a trip through the States.

Professional Directory

MONUMENTS
Where You Buy the Best for Less
Satisfaction Guaranteed
No. 1 Granite Only
Cemetery Lettering
DWIGHT H. CROWDER
Williamsburg — Ontario
— Phone 535-2683 —
1 Mar 70

Clement Insurance Agency
Since 1893
GENERAL INSURANCE
Our knowledge and experience in Insurance enables us to give you a first class, prompt, efficient service.
JOHN CLEMENT
Chesterville — Ph.: 448-2598
3-4-66

MAC'S BARBERSHOP
Open Days:
Monday to Saturday
Open Evenings:
Tuesday, Thursday, Friday
Closed All Day Wednesday
Bank of Nova Scotia Building
July 69

LICENSED AUCTIONEER
I solicit your attention:
I can give you a Complete, Business-like Sale Management Service. Costs no more.
R. HAROLD BROWN
— Cornwall, R.R. 2 —
Phone 932-7925, Area Code 613
Mar '70

JACK H. BUSH
GENERAL INSURANCE AGENT
Automobile
Fire — Casualty
Farm
Mutuals
AVONMORE and FINCH, ONT.
— June 70

HAROLD D. POAPST
Insurance & Real Estate Broker
Representative
Grenville Insurance Co.
Automobile, Fire, Casualty, Etc.
Phone Us Collect
PH. 774-2602 — WINCHESTER
Aug. 69

VICE & CRAIG LTD.
FUNERAL DIRECTORS
Chesterville, Winchester
Metcalfe
774-2120
One phone number to serve all three locations.

DELBERT HUMMEL
Licensed Auctioneer for all kinds of sales, at reasonable charge. Chesterville, RR1, Dec. 69

LICENSED AUCTIONEER
Will handle all kinds of Farm or Household Auctions. Guaranteed results. Reasonable rates. Write or phone for dates at my expense.
DWIGHT TUPPER
CHESTERVILLE, RR1

Moving & Hauling
We are completely equipped to look after your commercial hauling and all local and long distance moving.
Consult us for rates — our prices are reasonable.
H. A. GREER, Prop.
CHESTERVILLE — ONTARIO
Apr 69

FOR COMPLETE INSURANCE SERVICE
Fire — Casualty — Life
Phone Collect
Biccum and McIntosh Ltd.
— Phone 774-2410 —
WINCHESTER
Oct. 68

Phone
Mrs Jessie Runions
RR2, Winchester Ph.: 448-2266
for
All Lines Co-op Insurance
or
Chesterville Co-op
Dec. '69