THE IROQUOIS POST

VOLUME XLVIII—No. 9 | Second Class Mail Registration Number 1361 | Iroquois, Ontario, Wed., August 19th, 1970

Free Milk For Three School Grades

The Stormont, Dundas and Glengarry County Board of Education wrestled for nearly an hour Monday with the problem of whether to supply milk to all elementary school children in the tri-county region.

A survey made in January among elementary schools indicated 28 principals in favor of milk distribution, 13 against and three indifferent.

The board discussed four possibilities: to discontinue supplying milk altogether, to supply milk to kindergarten, Grade 1 and 2 pupils; to make milk available to all pupils who wish to purchase it; to supply free milk to all elementary school students.

Estimated cost of the fourth option is $160,000 per year.

On a split vote, requiring acting chairman Sam McLeod to vote, the board decided to supply milk free to students in kindergarten and Grades 1 and 2. Milk would also be available to other students, at a charge.

Estimated cost to the board will be $50,000 per year.

A committee of citizens of the use of the former Avonmore Roxborough Township was given Public School building for use as temporary medical clinic.

The citizens group has been successful in its efforts to obtain the services of a doctor for the area and the board of education agreed to make a classroom and the former school office available as a temporary clinic, at no cost to the board and with no rental charge.

The board's solicitor will draw up an agreement. Plant superintendent Thomas Cruickshank was authorized to make an offer of sale of the property to the township.

SWIMMING CLASSES SHOWED EXCELLENT RESULTS THIS YEAR

Swimming classes at Iroquois beach have all but ended for this summer and Mrs. Bonnie Adair reports that excellent results were achieved by those taking lessons when they were tested on their skills.

Presentations will be made August 31st in the Civic Centre, at which time a speaker will be in attendance and films will be shown. Further information will be forthcoming next week.

ANOTHER WINNER IN SAFETY CONTEST

Peter Karelse, RR2, Iroquois, is winner of a Flyte Accessory Kit in the Elmer Summer Safety Contest. Congratulations Peter.

Matilda Ballers Go Into Finals

Two divisions have completed their playoffs in Matilda Township and now go on to meet Iroquois winners in each division. The 8 years and under winners in the township were Dixon's Bears, while Brinston Squirrels came out on top in the 12 to 14 age group.

Brinston Zebras defeated the Stampville Mustangs, and now will meet the winners of the Dixon's Beavers and Hulbert Kangaroos series now under way.

The Brinston Girls team lead 1 to 0 against Stampville girls, in their series.

All games are 2 of 3 series.

Mrs. Bertha Hanson Died Suddenly

This community was saddened by the sudden passing of Mrs. Bertha Hanson on August 10th, 1970 at Memorial Hospital, Winchester, where she had been a patient only being taken there Friday by Fairbairns Ambulance Service. She suffered a stroke on Sunday, of which she never rallied.

She was born at Hulbert, on May 29, 1894 to Michael Brontmire and Sarah Thorpe. She later moved to Rowena with her parents and in 1910 she married the late John Riddell. To this Union were born two sons who survive. Mr. Riddell passed away in 1923 and in 1924 she married the late Herb Hanson of Strader Hill and Iroquois.

They retired from farming in 1942 and moved to Iroquois where they lived until Mr. Hanson passed away in 1959. Mrs. Hanson lived on in Iroquois at their home until ill health forced her to sell her home and since that time she has resided with her sons.

She was an ardent worker and member of Dundela United Church, and a life member of U.C.W. She was a friend to all and always a neighbour to all.

Her body rested at Fairbairns Funeral Chapel from where the service was held in Dundela Church, Wednesday, August 12. Rev. Stewart conducting the service. He used as his Text 2nd Timothy 4th chapter 6 and 7 verse. The Scripture being 23 Psalm. Hymns used were: "What a Friend we Have in Jesus"; "The Old Rugged Cross" and a duet by Mrs. Allen Waddell and Mrs. Geraldine Smyth "Tell Mother I'll Be There."

Pall bearers were — Ken McGowan, Don Morrell, Ivan Casselman, Elgin McIntosh, Mahlon Cook, and Ernie Serviss. Burial took place in the Riddell Plot at Spruce Haven Cemetery, Brinston.

The Rebekah's held their service in the chapel Tuesday evening whey they paid their respects to their departed sister.

She leaves to mourn her passing her two sons Alton and Victor Riddell; her 4 grandchildren, John, Eric, Fay and Patsy; also two step children, Dora Wylie, and Mason Hanson; six great grandchildren and a number of step grandchildren. Also a sister, Mrs. Pearl Barkley of Lisbon, N.Y. Two brothers predeceased, namely, Angus and James Brontmere of Iroquois.

CARD OF THANKS

We wish to convey our sincere thanks to all who assisted us in any way in the recent passing of our mother and grandmother, the late Bertha Hanson. Special thanks to all who gave floral pieces and to all donations for Heart Fund; to Dr. Rosenquist, to nurses and staff of 2nd floor, Memorial Hospital Winchester; Fairbairn's Ambulance Service, also funeral chapel, Brinston; — Rev. Stewart, the church choir, to all pall bearers, Mrs. Aggie Casselman, Mrs. Elgin McIntosh, Miss Janet Casselman and Mrs. Gordon Garlough. These favours will always be remembered by her family

—Alton, Beatrice; Victor, Edna and families. Also Dora, Mason and all grandchildren.



Five Generations

Five generations are pictured above including Mrs. Alfred Hutt, bottom right, Brouseville; Mrs. Howard Fawcett, top right, Broken Second, Matilda; Mrs. John Carr, Ottawa; Mrs. Richard Brown an hder baby daughter Tracy, Riverside Heights.
Photo by Miriam Coligan

Donkey Baseball Thursday Night

Donkey Baseball is coming to Iroquois this Thursday night and the evening promises fun for the partciipants and spectators alike as Iroquois Lions Club members take on Winchester Lions members.

First of all though on that same evening the Lions and the Legion Branch 370 will play a softball game at 7.30 to get the double-header evening under way and as darkness approaches the lights will be turned on in Central Park and the remainder of the evening will be under the lights.

During the evening a short ceremony will be held as the Iroquois Lions Club officially turns over the new lights to the Village of Iroquois. Accepting the lights for the village will be Councillors Jack Saver and Mrs. Helen Smith, in the absence of Reeve Ken Kirkby that evening.

The addition of lights to the ball park has increased greatly the use that is being made with the park for ball games and other evening events and is a credit to the generosity of the Lions Club and an asset to the village of Iroquois.

Admission will be charged to the Thursday night events.

Mail Holds Up The News For The Post Again!

During recent weeks there have been holdups with the mail service which has disrupted The Post's regular flow of news. In the area we have a number of excellent country correspondents who have been unable to get their reports in because of interrupted mail service. Again this week very little came in—either from the immediate area or from outside.

If any of our readers, when they get the paper, find something they sent by mail did not appear, then it is more than likely still on its way to us.

Old Timers Having Fun At Benefit Games

Two games have been played by the Old Timers in this area as the "not as young as they used to be" ball players took to the ball park to raise money for various causes. Two games have already been played with Brinston winning 11 to 7 over Iroquois. This was in aid of the Legion Building Fund and outstanding stars were "Red" Haley for Iroquois and Bill McQuaig for Brinston. Red played at second and Bill on third, doing a magnificent job.

In game two Iroquois came back to win with a wild 21 to 16 and the game was in aid of minor sports for Brinston. The stars were Lou Bailey of Iroquois pitching the winning game and Bill McQuaig again for the Brinston squad in that third base position.

Game three will be coming up soon at Iroquois, date to be announced, with proceeds in aid of retarded children.

Heat Unit & Rainfall Reports

ONTARIO DEPARTMENT OF AGRICULTURE AND FOOD

Extension Branch, Winchester, Ontario

	South Mountain	Chesterville	Morrisburg
Rainfall Last Week	1.60	.41	.03
Accumulation to Date	11.56	11.73	11.54
Heat Units Last Week	191	197	188
Accumulation to Date	2109	2252	2068

Exchange Wedding Vows

A pretty summer wedding was solemnized July 18th at St. Cecilia's Church, Iroquois, when Rev. W.D. MacDonald joined together in matrimony Miss Valeria Beth VanCamp, daughter of Mr. and Mrs. Carl VanCamp, 251 Elizabeth Drive, Iroquois, and Fred Kampf, son of Mr. and Mrs. Arthur Kampf, of Ariss, Ontario.

During the ceremony, wedding music was played by Mrs. Hugh Thompson, former organist and choir director of Iroquois United Church.

The bride, given away by her father, was beautifully attired in anempire style wedding gown of peau de soie, with elbow length lace sleeves, and lace trimmed train. The bride wore a short veil and carried a bouquet of yellow rosebud and bronze daisies.

The maid of honour, Miss Vickie Thompson, Iroquois, wore an empire style dress of yellow peau de soie. Her headdress was of yellow and white daisies and she carried a basket of daisies to complement her attire.

The bride's mother was attractively attired in a dress of silk organza multi colored flowered ensemble and wore a white orchid. The groom's mother chose a dress of beige silk ensemble with rosebud corsage.

Best man was Arthur Kampf Jr., brother of the groom, and ushers were Ronald Kirby, Iroquois, and Peter Lilley of Guelph.

Following the wedding a reception was held at the bride's home, Elizabeth Drive, and the bride chose an ivory dress with dark beige daisy trim for her travelling ensemble. The couple left on a honeymoon trip to the east coast following the reception. They will reside at Belwood, Ontario.

Guests attending were from Guelph, Toronto, Brampton, Martintown, Peterborough and surrounding area.



MR. AND MRS. FRED KAMPF

The bride, a graduate of Teachers College, Ottawa is presently teaching in Guelph. Before her wedding the bride was honoured by several showers, one by neighbours held at the home of A. E. Kirby and one by friends and former schoolmates at the home of Vicki Thompson. She was also honoured by her friends in her present home of Guelph.

BIRTHS AT WINCHESTER HOSPITAL

August 12, 1970 to Mr. and Mrs. Leonard Biscope, Mountain RR2. A son.

August 12, 1970 to Mr. and Mrs. Gerald Desormeaux, Chesterville, Ont. A son.

August 12, 1970 to Mr. and Mrs. Fernand Cayer, Chesterville,l RR3. A daughter.

August 14, 1970 to Mr. and Mrs. John Phifer, Williamsburg RR1, A son.

August 15, 1970 to Mr. and Mrs. Roy Merkley, Cardinal, RR1 A son

August 16, 1970 to Mr. and Mrs. Gerald Gurnhill, Morrisburg, Ont. A daughter

August 17, 1970 to Mr. and Mrs. Dennis McEvoy, Osgoode, RR1, A son.

August 18, 1970 to Mr. and Mrs. Wellington Ellis, Winchester, Ont. Twin daughters.

Williamsburg Pioneers Tied With Brockville

Williamsburg Pioneers dropped their first game of the best of 5 quarter finals, 5-2 to Brockville and then tied the series with a 21 win on Monday.

Pioneers capitalized with 2 runs and 4 errors and 1 single in the first inning and retained the lead till the 8th when Lyle Ellis scored on Roger Hodgkinson's sacrifice fly to center field.

Big Doug Casselman tossed a 6 hitter, walked 2 and struck out 6, hitting one. Roger Hodgkinson took the loss with a 2 hitter, 3 walks and 15 strike outs. Pioneers made 2 errors and left 5 on base. Brockville committed 4 errors and had 7 stranded.

3rd game is in Brockville on Wednesday night and in Williamsburg on Friday night, 8 p.m.

Morrisburg Jets Took First Game Over Caldwell's

by Lynne O'Brien

Morrisburg Jets took the first game of the best of 5 semi-finalls, 13 to 8 over Iroquois Caldwells. Jets grabbed a 3 to 0 lead in the first and a 4 to 0 lead in the second. Caldwells narrowed it to 4 to 3 top of the third. The third inning proved to be fatal to Caldwells as the Jets scored 8 runs to lead the game 12 to 3.

Mickey Baker pitched three innings for the Jets, allowing 3 hits, 3 walks and struck out 1. She was relieved by Sandra Scott who walked 1, struck out 3 and allowed 2 hits. Mickey caught for Sandra while Deborah Scott caught for Mickey.

Lorraine Patterson was the losing pitcher allowing 13 hits, 2 walks and struck out 1. Miriam Adams was the catcher.

2nd game of the series is in Iroquois August 18th and in Morrisburg August 20th. at 7:30 p.m. Cornwall starts the best of 5 semi-finals against St. Regis on August 17th.

CALDWELL FASTBALL TEAM

Caldwell won the first game in the best 2 out of 3 games of the Semi-Finals against Williamsburg 5 to 0 on Monday, August 17th, 1970 in Iroquois. The 2nd game will be in Williamsburg on Thursday, August 20th. If a third game is necessary, it will be in Iroquois on Monday, August 24th, 1970 at 7:30 p.m.

The Caldwell team finished in first place in the six team Dundas Intermediate Fastball League with 15 wins and 1 loss.

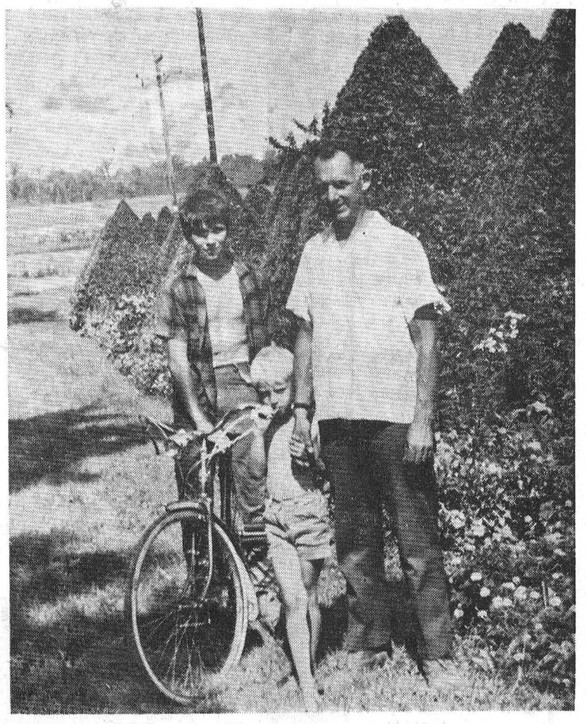

MARKET GARDEN EXPERT

Elmer Dentz, who lives on the Brinston Road a few miles back of Iroquois, stands with his two sons beside artistically trimmed evergreens along his laneway. The Dentz orchard and market garden has become one of the most prosperous in the district and the care the family gives their home, plants and shrubs tells the story of their great love of their chosen occupation. See the story on the Dentz farm in The Dundas County Farmer, August issue.

OPINIONS

EDITORIALS

--- WORTHY AND OTHERWISE

The Iroquois Post
AND MATILDA ADVOCATE
Published By
IROQUOIS PRINTING LIMITED
K. KIRKBY, President MRS. SHIRLEY KIRKBY, Sec'y-Treas.
L. ARSENAULT, Lino-Comp
ANN KEELER, Press
Published Every Wednesday at Iroquois, Ontario
MEMBER OF C.W.N.A. MEMBER OF O.W.N.A.
Subscription Rates $4.50 year in Canada; $5.50 year in U.S

We've Had It Right Up To Our Ears!

For months the public has put up with a deteriorating situation in the postal dispute and in the postal service itself. During a period of slackening business the disruptive incidents in our mail service has helped to increase pirces, force cutbacks, delay orders and in general, add another blow to businesses trying to keep their heads above water.

Well, it's damn well time the gloves came off and government action taken not only to get the posal workers back on the job but to give us he tkind of service we are paying for and not getting.

We can think back to mail reaching us a week or more after it left destinations like Toronto and Montreal; of parcels being temporarily lost and in our case, printing jobs having to be done over and delivered by other means than mail to ensure its arrival in time; of numerous phone calls to find out why we haven't received items we have ordered by mail only to find out that it was taking too long for the orders to get where they had been addressed. We've had to pay $7.50 to get parcels sent by transport instead of a $1.00 postal cost to ensure getting what we ordered and in turn have had to pass this added cost on to our customers.

On the one hand the government asks us to keep prices in check, keep wages in check, pay more income tax, and in general be the kind of citizens who build and bind a nation together. And on the other hand our federal government sits back and in a sense condones a continuing and intolerable situation.

No private enterprise could keep on with business under the same situation as exists with our postal department. We can't think of one of our customers who would put up with us providing them with the same kind of service, or lack of service. Yet we citizens of Canada are expected to put up with it! Well we have persevered and been kind and quiet and compassionate and everything else. But we're fed up with waiting and wondering and offering excuses to our customers and readers. Last week and this our incoming mail has been disrupted, like everyone else's, to the point where we find it difficult to get a paper.

It's not the first time we've been in this position, but we now feel we've reached the end of the road.

We're asking all citizens to write their Member of Parliament, in this riding and any others that our paper reaches. Let them know how you feel; point out the inconvenience it has caused and is causing; give them facts and figures if you can. But in any event, write a letter.

Our letter is this editorial . . . a copy of it goes to our Members and we'll see that a copy reaches the postal department, even if we have to send it by Colonial Coach to make sure they get it!

When a problem is multiplied a thousand times over it can become a monster. The postal situation, to our way of thinking, has become such a thing. Let us as citizens assert our disgust to such an extend that we too become a monster, breathing fire and brimstone if we have to.

Other papers are asked to follow suit: let their readers know they care and sound off.

As one final note we have this to say. Local post offices such as our own, and we feel certain to speak for all the rural post offices, are doing all they can to help, but the guy at the bottom of the ladder is the one that gets the dust kicked in his face. If the postal service as a whole, was run as well as the rural post offices, we wouldn't have teh mess we have today; no matter what the "experts" say!

Long live the pony express! (Her Majesty's "Service"?).



Walter Safety says, "Investigate conditions BEFQRE entering the water, and always swim with a buddy."

Wedding Invitations
• ANNOUNCEMENTS
• INFORMALS
• ACCESSORIES
FOR THE DISCRIMINATING
Now at THE IROQUOIS POST
You may select your wedding invitations, announcements and accessories with complete confidence as to quality and correctness of form.
Wedding announcements of...
• TRADITIONAL BEAUTY
• CLASSIC DISTINCTION
• SOCIAL CORRECTNESS
Personalized wedding napkins, matches and cake boxes also available.
Forever Yours
by INTERNATIONAL



Bill Smiley

Evil Omens Casting A Spell

This summer I feel distinctly that some malicious witch or warlock has put a curse on me. Don't ask me why. I ain't done nothin' to nobody.

There's been nothing serious or tragic. Just a lot of little things that seem to wind up spelling hex.

Why, for example, should there be a huge wasp's nest in the middle of my hedge, when the filthy little brutes have never built there before?

Why should I trip over a rock, take a chunk the size of a silver dollar out of my shin, and sprain my thumb trying to save myself?

Why should my waist-line suddenly leap from 31 to a snug 32? Why should my daughter fall in love with a guy of whom she says, "I wouldn't marry him if he were the last man in the world"?

But it's not just what happened to me. I seem to be carrying the spell around with me, and am beginning to feel like a Jonah.

Went to a delightful party.—Everyone was pleasant. Except that a couple of 200-pounders wound up in a state of deep umbrage. That's a sort of purple. One had told the other, during a discussion of exercise, jogging and waistlines, that he was "just a big fat pig". Not nice. But why was I the only male left to keep them from coming to carnage? All 140 pounds of me.

Went sailing with friends on a perfect summer day. Why did a terrific storm come out of nowwhere? Because I was on board. I'm sure of it.

Last Sunday, went out as crew with a friend who races his sailboat. He didn't figure on winning, with a crewman who doesn't know a luff from a larboard. But he also didn't figure on winding up two miles behind every other boat, including one he beats regularly. We hit every patch of dead calm in the bay, while the other boast invariably caught a breeze which would vanish by the time we got there. Why?

Another friend invited me for a day's fishing. Came the day, ideal for fishing. Came also a phone call saying he'd put a rod through his crankshaft, or something equally horrible, and his motor was ruined. You think that was just coincidence?

The other night I did go fishing with my brother-in-law, Good boat, good motor, lots of worms and minnows, perfect time of evening, and a hot spot where he'd picked up some nice bass the day before. I don't have to telll you what we caught. About four pounds of weeds, while a chap in the next boat hauled in a lunker.

Last night we went out to visit another brother-in-law. They'd taken a cottage to get away from the terrible heat of the city for a week. That brief visit fixed him. Today it's sweaters and long pants weather, with a howling wind and the temperature down about forty degrees. They'll have a miserable week, thanks to me.

These are just a few incidents from a catalogue as long as your leg. But I'm beginning to think that whom the gods would destroy they first make mad. And I'm getting mad.

I can put up with my normal stupidity. Like a dunner from the revenue people for a $65 fine. Or going out to put our suitcases in the trunk of the car and finding it full of elm blocks for the fireplace which my father-in-law had given me last spring, and having to unload them in the heat and my brand new sport shirt. Or having the cat claw me about the head and shoulders on three separate occasions, because she doesn't like driving in a car. That was my wife's stupidity.

But, I can't help feeling that there's something sinister, some kind of a trend, in all the other little "accidents". Somebody out there is trying to get me.

Today I'm convinced of it. — Woke up with violent stomach cramps that turn me into a white, sweating wretch about every twenty minutes. Ate and drank the same things last night as the others in the house. Why should I be the only one to wind up with dire rear? Why?

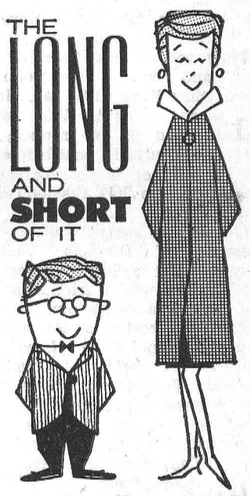

Back To School Sale
SHOP AND COMPARE

SAVE $2.24 BY BUYING ONE OF EACH OF THE FOLLOWING
Regular $1.25
200 ruled Refills 59c
20 views, Reg. $1.20
Plastic Sheet Protectors .. 89c
12 in pkg., Assorted colors—Reg. $1.49
Acrylic Tip Pens 99c
CAMPUS 5 to pkg. Reg. 89c
3 Ring Note Books 59c
CAMPUS Regular 79c
Science Note Book 59c

BACK TO SCHOOL
Dress SALE
Dresses, Jumpers and Pant Dresses. All new fall styles and colors. 10% off until September 7. HALF-PRICE Sale continues on all Summer Dresses

Students Slim line nylon
Stretch Socks 88c
Regular $1.50

Men's Nylon Fortrell
Fall Jackets
Size 38 to 44
Reg. from $10.95 to $14.95
now $7.29 to $9.98

Pre-Season Special on
Winter Coats and Pant Sets
JUST ARRIVED
10% off
$10.00 down, and small regular payments will hold any set until October 1st. Match or mix the colors.

ALL SUMMER WEIGHT—ASSORTED STYLES AND COLORS
Ladies' Slacks now 1-3 off

ALL MEN'S SHORT SLEEVE—Whites, Solid colrs and Stripes
SHIRTS 1-3 off

English's Family Shopping Centre
GLEN BECKER — MORRISBURG HIGHWAY 31 WILLIAMSBURG — PHONE 543-2744



Sunday In The CHURCHES

THE PARISH OF IROQUOIS
Anglican Church of Canada
Diocese of Ottawa
Rector, Rev. Allan Rogers

St. John the Baptist
Organist — Christine Styles
Choir Director—George Eddy

Sunday, August 23rd

Please Attend Knox Presbyterian Church, 9 a.m.—No Service at St. John's.

Special Welcome Is Extended To Summer Guests

St. Peter's—South Mountain
Organist — Mrs. Ray Grant

UNITED CHURCHES
Matilda Charge
REV. JAMES STEWART
Hulbert ..... 9.30 a.m.
Brinston ..... 11 a.m.
Hanesville ..... 2.30 p.m.

CHRISTIAN REFORMED CHCRCH
WILLIAMSBURG
8:30 - 10:30 and 7:30 — Worship Service
Come and Worship the Lord With Us

The Presbyterian Church in Canada
KNOX CHURCH
Corner Church and Ann Streets
Iroquois
Minister: The Rev. John J. Hibbs B.A., B.D.
Organist: Mrs. Arthur E. Bell
Church School Withdrawn July-August
Worship Service 9 a.m.
July—United Church Sanctuary
August—Knox Church Sanctuary
Visitors and newcomers to Community most welcome.

ST. ANDREW'S CHURCH
South Mountain
Organist: Mrs. Arnold Shaver
Worship Service 10:30 a.m.
July — Withdrawn
August—St. Andrew's Sanctuary
Church School withdrawn July and August.
WE WELCOME YOU

IROQUOIS PASTORAL CHARGE
UNITED CHURCH OF CANADA
Minister: Rev. J. Leslie Dean
Sunday School 9:30 a.m.
Worship Service 11:00 a.m.
Mrs. George Fowler, Organist and Choir Leader
White Church—
Organist: Mrs. Chas. McInnis
Choir Director: Robert Thompson
Worship Service 9:30 a.m.

WHEREVER WE LIVE

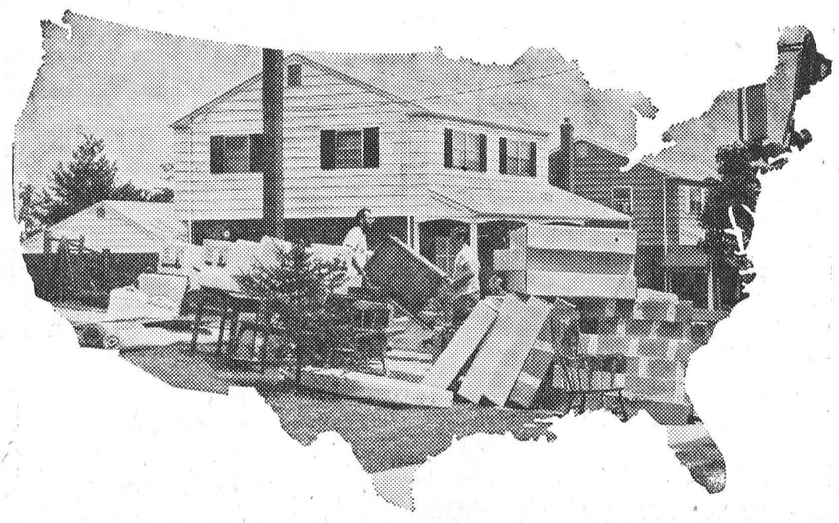

Harold assured Davie and Tommy that moving day did not mean the end of life for us. In fact, we were not going to the end of the earth. Many people would still be around us. Of course, not our same favorite people . . . whom we will keep on loving even though we don't see them . . . but new friends who would find places in our lives.

And that's the way it happened.

Our new neighbors opened their hearts to us. Our boys brought school friends home with them to play and sometimes to eat dinner.

Best of all, our family found a new church home — among people who welcomed us because they loved God. Anywhere we go in our country, there is always a church where we can worship with other people.

You, too, can find one wherever you move—and right where you are now.

Copyright 1970 Keister Advertising Service, Inc., Strasburg, Va.

Scriptures selected by the American Bible Society

Sunday	Monday	Tuesday	Wednesday	Thursday	Friday	Saturday
Psalms	Isaiah	Psalms	Psalms	Psalms	Psalms	Isaiah
104:1-35	40:12-24	24:1-10	42:1-11	139:1-24	145:1-21	6:1-8

Short Rib Roast
REGULAR CUT
lb. 59c

BLADE ROAST
REGULAR CUT
lb. 69c

Cross Rib Roast
CHOICE CUT
lb. 79c

FINE FOR BAR-B-Q
Fresh Cut Chicken Legs
ECONOMY CUT **LB. 39c**

MAPLE LEAF
Cello Pack WIENERS lb. 49c

Burn's – 1 1-2 to 2 lb. pkgs.
SAUSAGE lb. 49c

Fresh Hamburg 2 lbs. 1.19

Fresh Pork Hocks lb. 29c

MAPLE LEAF BOLOGNA BY THE PIECE **37c**

Robin Hood White or Chocolate
Cake Mixes 29c
Scotia 1 lb. Parchement
Margarine ..... lb. 19c
A meal in a Minute
Kraft Dinner 17c
Scott Big Thirsty
Kitchen Towels .... 2 rolls 55c
King Size — Best in HotorColdwater
Tide XK 1.59
Pierre 19 oz.
Standard Peas ..... 3 tins 49c

King Size—For whiter clothes
CHEER 1.59
Borden's 2 pks
Lemonade Crystals ... 25c
Salada
Iced Tea ..... 2 pks 25c
Libby's 48 oz.
Tomato Juice 2- 69c
Aylmer 19 oz.
Tomato Juice 15c
Libby's 14 oz.
Alpha - Getti ..... tin 19c
Wizard 6 oz. —Very Special—6 varieties
De-Odorizers ..... ea. 39c
St. Lawrence 35 oz.
Corn Oil 84c
Chase and Sanborn 1 lb bag
Coffee 99c
Joy 32 oz.
Liquid Detergent 69c
Ivory Giant Size 32 oz.
Liquid Detergent 89c
Camay White or Pink Spec. deal
Complexion Soap ... 6 - 89c
Big New Size
DOWNEY 1.59
Scotian Gold 19 oz.
APPLESAUCE 21c
Libby's 14 oz.
Cooke dSpaghetti ... 2-39c
Libby 14 oz.
Red Kidney Beans ...2-39c
Aylmer 19 oz.
Tomato Juice 15c
Appleford 100 ft. roll
Wax Paper 35c

Miracle Whip 32 oz.
Salad Dressing 59c
National 24 oz.
Strawberry or Rasp. Jam . 39c
Aylmer 10 oz.
Tom. or Veg. Soup 12c
Royal
Instant Pudding Powders 2-.29
Dream Whip 4 oz.
Dessert Topping 59c
Hunt's 14 oz.
Fruit Cocktail 29c
Kon Tiki 19 oz.
Crushed Pineapple 2-49c

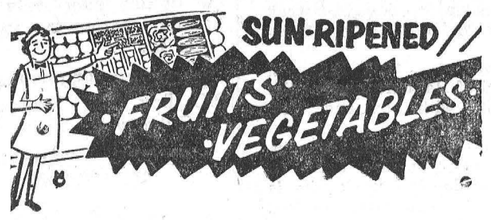

Jumbo Size 45 Salmon Fleshed
CANTALOUPES 33c
Tasty
NECTARINES 6-49c
Size 138 Sunkist
ORANGES ..... doz. 59c
Long Green Slicing
CUCUMBERS ..... 6 - 25c
Fresh
CORN ON COB 39c
Santa Rosa
PLUMS ..... lb. 29c

ENJOY These BAKERY BUYS

Christie's Pony Wrapped Sliced—Reg. 31c
Crusty Loaf 25c
Christie's Famous Fresh—Pak of 9—Reg. 39c
Date Turnovers 29c
General Bakeries—Pak of 6 With Sesame Seeds
Crusty Rolls 25c
Buttermate or Mommy's Pony Wrapped
Fresh Bread ..... 5 - 95c

Prices Effective until Closing, Saturday, August 22
We Reserve The Right To Limit Quantities

FROZEN FOODS

Old South—Very low prive 12 oz. tin
Orange Juice 37c
McCain 22 oz.
Chicken & Chips 69c
Holiday Farm—16 oz. pkg.
Beef Steakettes 59c
York—Turkey 8 oz. pkgs.
Meat Pies 25c
Sara Lee 13 oz. pkg.
Choc. Brownies 69c

Jaffa 2 lb.
Seedless Raisins 69c
Scotian Gold 19 oz.
APPLESAUCE 21c
Kotex Plus Pak of 48
Sanitary Napkins 1.79
Bick's 12 oz. 5 varieties
RELISHES 29c

S+F

Zip 15 oz. Government Inspected
Dog Food ..... tin 12c
Borden's
Lemonade Crystals ..... 2 - 25c
Jello Instant Puddings ..... 2 - 29c
Tang Orange Crystals 4-89c
Solgate Super Size —With MFP—Save 50c
Tooth Paste 99c
Maple Leaf 1 lb.
Tenderflake Lard ..... lb. 26c

TODAY'S CHILD
BY HELEN ALLEN



Toronto Telegram Syndicate



Helen is a charmer of eight months. The fact that she is called Princess in her foster home is the only clue you need to her lovable personality. Jamaican, English and Trinidadian in descent, Helen is a pretty, small-boned baby with lovely dark eyes, brown curly hair and olive skin. She is healthy, active, relaxed and happy.

This baby laughs aloud, has a most engaging giggle, eats and sleeps well. She seems to have only one aversion — people wearing sun glasses.

While she waits to be adopted, her future parents are missing that wonderful time when a child changes every day. To inquire about adopting Helen, please write to Today's Child, Department of Social and Family Services, Parliament Buildings, Toronto 182. For general adoption information ask your Children's Aid Society.

DEPARTMENT OF PUBLIC WORKS OF CANADA CAPITAL REGION

TENDERS

SEALED TENDERS to be addressed to the Chief, Financial and Administrative Services, Capital Region, Department of Public Works, 301 Elgin Street, Ottawa 4, Ontario, and endorsed Tender for Build-Lease Proposal, Post Office Building, Maxville, Ontario will be received until 3:00 p.m. (E.D.S.T.), Thursday, September 10th, 1970.

Tender documents can be seen or can be obtained through the Plan Distribution Office, room 134, Bonaventure Building, 301 Elgin Street, Ottawa 4, Ontario.

To be considered each tender must be made on the printed forms supplied by the Department and completed in accordance with the conditions set forth therein.

The lowest or any tender not necessarily accepted.

A. Bruce Mundy,
Chief, Financial and
Administrative Services

MONUMENTS

Wher e You Buy The Best
For Less
Satisfaction Guaranteed
No. 1 Granite Only
Cemetery Lettering
DWIGHT H. CROWDER
Williamsburg, Ontario
Phone 535-2683

HOW TO QUIT SMOKING

Some of us had smoked for 20 years or more and no matter how we tried we couldn't stop until we followed a certain procedure. For details send only two dollars cheque or money order to:

SMOKERS ASSISTANCE
P.O. Box 6337, Station 'D'
Calgary 2, Alberta

SMOKE CAUSES POLLUTION

HOW
TO QUIT
SMOKING

Some of us had smoked for 20 years or more and no matter how we tried we couldn't stop until we followed a certain procedure. For details send only two dollars cheque or money order to:

SMOKERS ASSISTANCE
P. O. Box 6337
Stn. D., Calgary 2
SMOKE CAUSES POLLUTION



THE IROQUOIS POST

NOTICE

Owing to conditions beyond our control we have decided to discontinue our meat cutting operations. Following publication of this notice no more meat will be accepted for cutting and packaging.

ST. LAWRENCE VALLEY COLD STORAGE

Meat Cutting and Wrapping
Locker Service
Groceries
Beef and Pork
by Sides or Quarters
BENNETT'S MARKET
652-4676 Brinston
10-tfc



Gordon Blair

Will not be in Prescott, on August 8, but will be there on August 15.

Please Note
Change for Aug. only

Cardinal Pats So Far Have Won $2375 In Money

Cardinal Pats brought their 1970 Tournament Prize Money up to $2375 when they won the 8th Annual Williamsburg Dow Fastball Tournament. The Pats swamped Brockville 5-0, Champagne Electric 4-2, Brinston 2-1 to meet Domville Aces in the Final game, taking it 1-0 in the 6th inning. Ted Hoy pitched 3 of the games for 21 innings, 2 runs scored against him, 14 hits, 5 walks and 27 strike outs. Gord Summers hurled against Brinston with 1 walk, 5 hits and 7 strike outs. Gord's double in the 7th gave Pats the win.

Domville edged Chesterville 1-0, Canadian Tire 5-1 and Williamsburg 6-0 to meet Cardinal. Peter Onstein pitched all 4 games, 26 innings with only 2 runs scored against him, 12 hits (4 of these in the first 3 games), 2 walks and 30 strike outs.

Pats took the New Dow Trophy for the 2nd year in a row and $225. Domville $125, Brinston $50 and Williamsburg $50. The Pioneers had defeated Hull Volants 4-1 on 2 homers by Big Doug, and 4-1 over South Mountain with 17 year old Randy Cleary hurling a 4 hitter, 3 walks and 9 strike outs. Pioneers had won the tournament 1963 to 1968.

Help Branch 370
Canadian Legion
Build Their Addition

Buy a building block with your IGA Gold Bond Stamps

Each $10.00 Grocery Purchase gives you enough stamps, when donated to the Legion, to buy ONE BUILDING BLOCK. — DEPOSIT IN THE BOX IN OUR STORE

Iroquois IGA

CORRECTION

Last week a typographical error changed $20 to $200 in the report of Council meeting in the report of Council paying the Iroquois Women's Institute for serving doughnuts and coffee to the vintage car group and villagers two weeks back. Sorry girls, but you're only getting $20.

H. S. Lannin Ltd.
GENERAL CONTRACTORS
PHONE 774-3637 WINCHESTER, ONT.

HANESVILLE

Mr. and Mrs. Bill Hanes attended the funeral of her brother-in-law Burton Janvreau of Syracuse, N.Y. Mrs. Hanes stayed over with her sister for a few days.

Miss Ruth Hanes returned home to Hamilton after spending a few days with her parents Mr. and Mrs. Newell Hanes.

Mr. and Mrs. Vern Speer and family and Miss Linda Fossitt have returned home after spending a couple of week visiting and at their cottage at Silver Lake.

Sorry to report Mrs. Carl Montgomery of Brinston and Miss Marnia McKee patients in the Winchester Hospital. We wish them both a speedy recovery.

Mr. and Mrs. Bennett Thompson and Son were callers on his mother, Mrs. Luva Thompson and sister Mrs. Ida Major.

Mr. Raymond Fawcett had his leg cut on Saturday evening while driving the tractor on the road by a broken bottle which had to have eight stitches to close the wound. We wish him a speedy recovery.

Mr. and Mrs. R.W. Hanes are spending a few days with her sister Mr. and Mrs. Jno Dorsey of Buffalo, N.Y.

Quite a few from here attended the ball tournament at Williamsburg on Sat.

Mr. and Mrs. Bert Brooks of Kingston called on Mr. and Mrs. A. Fader on Sunday afternoon.

SHANLY

Mr. and Mrs. Arnold Froom, Ottawa, were Sunday supper guests of Mr. and Mrs. Arnold Pitt.

Miss Betty Graham of Johnstown is visiting at the home of her sister Mr. and Mrs. Wayne Hamilton.

Mr. and Mrs. Walter Froom and family attended the marriage of theri son John to Miss Marion Hunt, in LaSalle Baptist Church, Kingston on Saturday, August 15th.

Mr. and Mrs. Bruce Reilly Jr. have returned from a vacation at Arrow Head Park, Huntsville, Ont.

Mrs. J. York and daughter Connie, and her mother Mrs. Mr. Burnside were last Sunday guests of Mr. and Mrs. Lyle Simzer, Brockville.

Rev. Keith Whitney, Toronto, with his mother from Prescott, were Friday supper guests of Mr. and Mrs. Gordon Gilmer.

Mr. and Mrs. Wm. Hooper spent the week end with relatives at Cowansville, Que

Honouring Miss Betty Bennett on her approaching marriage, a miscellaneous shower was given by the neighbors and friends in the community on Saturday afternoon in the Sunday School hall.

The hall, table for gifts, and bride's chair were all tastefully decorated with flowers and streamers.

After pinning a corsage on the "bride to be", Mrs. Albert Cross welcomed all and presided for the interesting and entertaining programme, starting with a Sing-Song, led by some of Betty's friends and with Mrs. Gordon Gilmer as pianist. Readings were given by Mrs. Ross Riddell Mrs. Charlie Gilmer and Mrs. Duane Riddell, a duet by Wendy and Letty Schutten and a Hippy Mock Wedding was staged by six girls. Betty was then seated and Miss Lorna Pitt read an address and passed the Bride's Book for all to sign. Assisted by girl friends Betty opened the many beautiful gifts and graciously expressed her thanks for them, and for the happy times she has spent in Shanly. A buffet lunch was served.

HYNDMAN

Mr. and Mrs. Lawrence Pelton spent Wednesday in Ottawa.

Mr. and Mrs. Nat Todd and Peter of Kemptville were Tuesday evening callers at the Lattimore home.

Mrs. Tommy Francis, Brockville spent a few days last week with Mr. and Mrs. George Francis.

Mr. and Mrs. Dale Robinson and Paul of Haliburton spent the week end with Mr. and Mrs. Hubert Robinson.

Misses Helen and Martha Kearns called on Mrs. Earl Van Allen one day last week who is a patient in Winchester hospital.

Large Coloured

NO TRESPASSING SIGNS

A BIG 7" x 14"
ON BRISTOL CARD STOCK
25c EACH ..... 5 FOR $1.00

Large Discount!

10 - 30 SIGNS ..... 15c EACH
100 SIGNS ..... 10c EACH

The Iroquois Post
BOX 400 IROQUOIS, ONT.



THE IROQUOIS POST

HOW TO QUIT SMOKING

Some of us had smoked for 20 years or more and no matter how we tried we couldn't stop until we followed a certain procedure. For details send only two dollars cheque or money order to:

SMOKERS ASSISTANCE
P.O. Box 6337, Station 'D'
Calgary 2, Alberta

SMOKE CAUSES POLLUTION

Why Pay More? Save Now!

AT YOUR LOCAL IGA

PRICES EFFECTIVE UNTIL
Saturday, August 22, 1970

WE RESERVE THE RIGHT TO LIMIT QUANTITIES

Plus FREE Gold Bond Stamps With Every Purchase

Shop I.G.A. To-Day and See all the Great Money Savers we have inside our doors. Here are just a few of the special for you.

MEAT $PECIAL$

Lean Canadian—5-6 lb. Pork Shoulder ROAST lb. 35c	Top Valu S.P. Cottage Rolls lb. 59c	Extra Lean Minced For the Bar-B-Q Chuck Steak lb. 65c
Red Brand Short Rib Blade Bone Removed ROAST lb. 57c	Fresh Grade 'A' 5 to 6 lb. ave. CAPONS lb. 49c	Centre Cut 6 to 8 Chops per pkg. Pork Chops lb. 79c
Red Brand Blade Bone Removed Blade Roast lb. 65c	Top Valu Skinless — 6 lb. box WIENERS $2.79	Maple Leaf 3 to 4 lb. pkg. Link Sausage lb. 49c
Maple Leaf SMOKED PICNIC SHOULDER lb. 49c	Imported "Choice" Top Round Steak or Roast lb. 89c	Fresh Tasty By the pieces BOLOGNA lb. 37c

PRODUCE SPECIALS

Canada No. 1 4 kt. basket Fresh Peaches 99c	Ontario Grown Green Cabbage 19c	Ontario Local Red Tomatoes 25c
U.S. Red Cutting Watermelon 18 lb. ave. 89c	Ontario Table Potatoes 10 lb. bag 45c	S.A. Navel ORANGES size 112 doz. 59c
Ontario Head LETTUCE Large Size 19c	Ontario No. 1 Sweet Carrots 3 lb. bag 29c	Local Fresh Corn on the Cob doz. 39c

GROCERY SPECIALS

Sunny Farm Tomato Juice 19 oz. tin 8 for $1.00	Top Valu Cat or Dog Food 15 oz. tin each 10c	Stokley's Fancy 14 oz. tin Peas & Cream Corn – 6 for $1.00
Big G Country Corn Flakes 10 oz. pkg. 19c	Assorted Brands Paper Towels 2 roll Pkg. 2 for $1.00	Libby's Brown Beans 28 oz. tin 3 for 1.00
Tenderflake Pure Lard 1 lb. print 26c	Clover Leaf Sockeye SALMON 7 3/4 oz tin 59c	Monarch Margarine 1 lb. prints 4 for 1.00

DUMP IS OPEN ALL DAY SATURDAY ONLY
FOR THE PUBLIC USE OF IROQUOIS RESIDENTS ONLY

Garbage Pickup Mon. And Fri.

VILLAGE OF IROQUOIS

VILLAGE OF IROQUOIS
F.T. Lloyd, Clerk

BINGO

THURSDAY, AUG. 27th
8 P.M.
Prescott Community Centre

12 REGULAR GAMES FOR $50
3 SHARE-THE-WEALTH
$500 GRAND PRIZE

— FILL YOUR CARD —
FIVE $5.00 DOOR PRIZES

ADMISSION $1.00
ALL PROCEEDS FOR ROTARY COMMUNITY SERVICE!
(CHILDREN UNDER 16 NOT LAWFULLY ADMITTED)

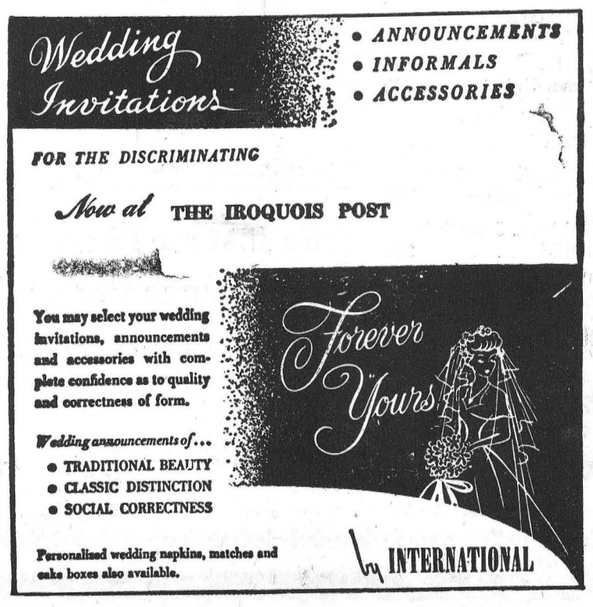



CBC PARIS CORRESPONDENT

Fluent in French, David Halton, seen above with his wife, is also an expert on the Russian writer Dostoevsky. He is the CBC television and radio correspondent in Paris. A few years ago, Halton was stationed in Moscow and met Natasha Nikolayevna. The story goes that he hated every minute of his assignment until he met Natasha and that he did everything but refuse to leave the counry until he could take Natasha with him. They were married in the famous Palace of Weddings in Moscow in late 1967 and Halton has been the CBC's man in Paris ever since.

SECRETARY

Position available for a secretary in our Administration Office, 305 Baldwin Ave.

Applicant must have a minimum of high school education and one year stenographic experience.

Applications must be in writing stating qualifications and salary expected and received in this office by August 26th, 1970

D. M. SHUTTLEWORTH
Secretary Treasurer
S.D.&G. County Board of Education
Cornwall, Ontario 9-1

OLD TIME VALUES

At Discount Prices



THE POST offers a

NEW SERVICE

TO AREA RESIDENTS

PHOTOSTAT COPIES

SIZE 8 1-2" x 11"		8 1-2" x 14"	
One Copy	50c	One Copy	60c
Two Copies	90c	Two Copies	$1.10
Three Copies	$1.20	Three Copies	$1.40
Over 3 Copies	30c each	Over 3 Copies	40c each

CROSSWORD PUZZLE

Chow Time

ACROSS

1 —— roast of beef
4 Kind of spice
8 Cheese-eaters
12 Eggs
13 Malt brews
14 Musical instrument
15 Legal point
16 Pertaining to a barber
18 Dinner courses
20 Pauses
21 Hawaiian hawks
22 Unequal conditions
24 Lease
26 Soft cheese from France
27 Cleaning implement
30 Form a notion
32 Full-grown
34 Military meal (pl.)
35 Puffs up
36 Abstract being
37 Seines
39 Time gone by
40 Stringed instrument
41 Strike
42 More secure
45 Looking fixedly
49 Supplying food
51 Above (contr.)
52 Roman ruler
53 Go by aircraft
54 Scottish negative
55 Sharp
56 Golf teachers
57 Pigpen

DOWN

1 Minute skin opening
2 Baking chamber
3 Good flavor
4 Ship captain's assistants
5 Tropical plant
6 Overseer of morals
7 S-shaped worm
8 Folkways
9 Wading bird
10 Outer garment
11 Delicacies to a Frenchman
17 Trying experience
19 Lists of soldiers
23 U.S. coins
24 Hoarfrost
25 Biblical garden
26 Assail
27 Changes
28 Mineral rocks
29 Nuisance
31 Holding right
33 Malayan ungulate
38 Bed canopy
40 Citrus fruit
41 Nimbi (art)
42 Subsided
43 Toward the sheltered side
44 Needed at a barbecue
46 Poi ingredient
47 Tidy
48 Novelist, Zane ——
50 Snooze



Answer

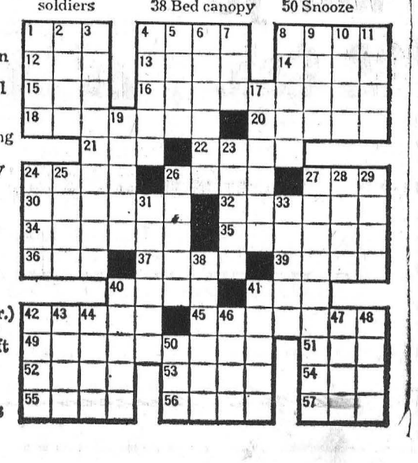



"O.K., I'm to cover first base on a bunt. What's a bunt?"

Summer Clearance SALE!

Real Budget Stretching Bargains
For All The Family

Ready to Wear — Reg. $89.00

Men's Suits now $59.

Reduced to Clear
Ladies' Dresses . $1.97 - 3.97 - 5.97

Ladies—Regular $8.95 — Flairs and Slims
Shamrock Slacks . now only $4.97

Many More Savings
Come in and Look Around

YOU'LL SAVE AT—

SAVERS'

IROQUOIS SHOPPING PLAZA

Prescott Chamber of Commerce Stages Military Pageant

Old Fort Wellington in Prescott will come alive on Sunday, August 23rd, with British Red Coats, highland warriors, with French marines and ancient artillery crews when the Prescott Chamber of Commerce stages its annual historic military pageant.

Spectators will be able to see 300 years of military history in this country represented at the pageant, covering French, British and Canadan perods.

Senor regiment on parade will be Les Compagnies Franche de la Marine, an exact recreation of the first soldiers from France to serve on this continent.

The Franche Marine were formed in 1622 by Cardinal Richilleau and accompanied the first settlers to this part of the world as garrison troops. They served at settlements, forts and outposts along the St. Lawrence and Great Lakes waterways prior to the British conquest of North America.

Their drill, battle tactics and inspection ceremonies are identical to those performed by the regimnt in 1760.

Dressed in authentic, colorful uniforms of the period, the "soldats" are armed with period muskets and artillery and bring realism to their show when they fire blanks from these weapons.

Another famous regiment appearing on the show are the Fraser's Highlanders, known as the "Fighting 78th". They were the largest British regiment in North America in the 1700's and played an important role in the Battle of the Plains of Abraham

The Fraser's will be there with their pipes and drums and dancers to demonstrate drill, battle tactics and music of 1763, the period to which they have been recreated.

Both regiments are from Montreal and serve as garrison troops during the summer months at the fort on St. Helen's Island on the Expo site.

Other units taking part in the pageant will be the Fort York Guard from Toronto, the garrison troops of York of the 1812 period, and the famous Fort Henry Guard from Kingston.

Adding to the afternoon entertainment will be highland bands and the girls marching band from the local high school

Hon. John Turner, federal minister of justice, will officially open the afternoon part of the program by firing one of the cannons from Fort Wellington.

The demonstrations of drill and battle tactics will be held from 2 until 4 p.m. on the large six-acre fort field.

The second part of the program starts at 4:30 inside the ramparts of Fort Wellington with demonstrations of highland dancing and piping on the spacious lawns of the old British fort.

This will be followed by a two-hour band concert starting at 5:30, featuring the Governor General's Foot Guards. During the dancing and concert a chicken barbecue will be served by the Chamber of Commerce.

Probably the most impressive part of the day's program will be the retreat ceremony which starts at 7:30 with all units participating. This will be the traditional ceremony for the closing of a fort for the night during which the flag is lowered, an evening hymn is played, cannons and muskets are tested, and the colors marched off.

No admission is charged for any of the day's events. The

(See Page 8)



50 Years Married

Mr. and Mrs. Alex Banford, residents of Prescott, and longtime residents of Iroquois, are shown during their 50th wedding anniversary celebration on August 2nd. Mrs. Banford is the former Annie Fader of Iroquois and Mr. Banford just recently retired from the CNR, having been with that organization since his youth. (Prescott Journal photo)

LIONS CLUB OF IROQUOIS

Donkey Baseball

Central Park

UNDER THE LIGHTS

THURSDAY., AUGUST 20th

8 P.M.

Adults $1.00 — Children 50c

8-2c

Vacation Notice

MUNICIPAL CLERK'S OFFICE WILL BE CLOSED

August 13th to August 27th

WHILE THE CLERK-TREASURER IS ON VACATION.

F. T. LLOYD

CENTRAL CANADA eXhibition

GENERAL ADMISSION TO GROUNDS
Adults $1.00
Children Under 12 FREE

AUG. 21-30

SUNDAYS INCLUDED

INTER CITY PARADE—Sat., Aug. 22
Another Great Free Exhibition Feature. Admission to the grounds and South stands is FREE Parade day until 12 noon. Bands — Spectacle — Floats — Majorettes, Clowns . . . Everything that makes the Central Canada Exhibition parade one of the biggest events of its kind in North America.

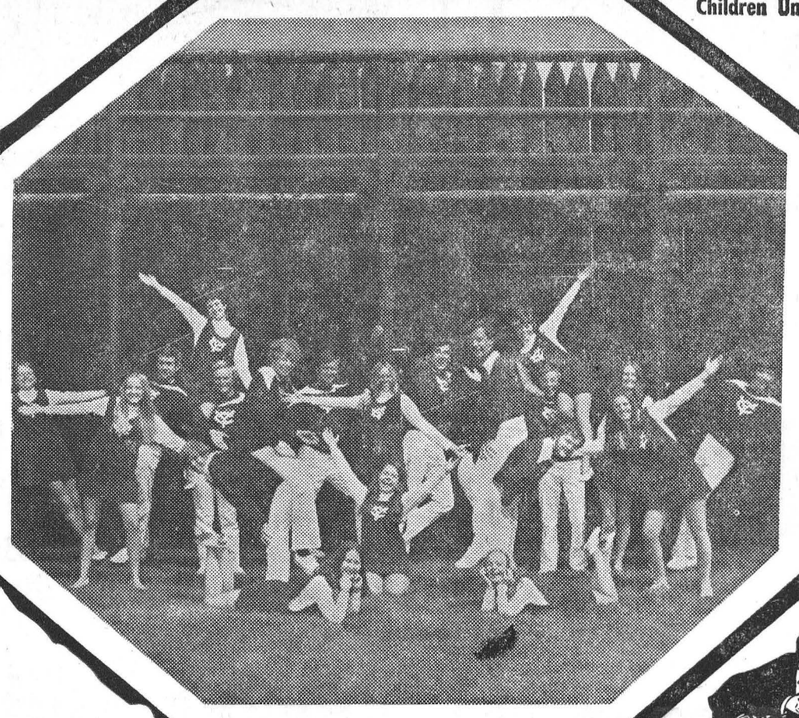

2 GREAT GRANDSTAND SHOWS

THE

BIG VARIETY SHOW

FRIDAY., AUGUST 21 to THURSDAY, AUGUST 27 — 8 p.m.

CALGARY STAMPEDE Young Canadians

Fresh and inspired young Canadian talent coming out of the west with the energy and enthusiasm of the pioneer spirit.

* LES CHATELAINES DE LAVAL

A novel and exciting drum and bugle corps bringing with them the verve and vivacious spirit of French Canada.

PLUS OUTSTANDING ACTS direct from the CALGARY STAMPEDE

TV'S DIAMOND LIL SHOW



Friday, August 28 to Sun., Aug. 30 — 8 p.m.
VANDA KING — The lovely and exciting star of the nationally acclaimed TV show plus the John Arpin Sextette and the beautiful Diamond Lillies. Both Grandstand shows — Evenings only — Admission — reserved seats for each performance $3.50 - $2.50 - $1.50 Tickets on sale at Lansdowne Park 10 a.m. to 6 p.m. also both Treble Clef Stores, 177 Sparks St. and 68 Rideau St.

$1,500 in Daily GATE PRIZES
Your $1.00 admission price makes you eligible to win up to $1,500 in this daily giveaway. First prize $1,500, second $500. and up to eight prizes of $50.

DAILY CAR SWEEP—FURY 1
From Parkway Chrysler
Ten new cars will be awarded—One each day of the "EX". Tickets may may be purchased on the "EX" grounds. You do not have to be on the grounds to win this award.

WOMEN'S WORLD
A great new free attraction. This year the "EX" transforms the huge new Civic Centre into a showplace for Women. Two fashion shows daily by Caplan's will highlight the activities including dsplays and exhibits, beauty and cookng demonstrations.

$35,000 IN GOLD (or Cash)
Given away to the lucky winner by the Shrine Club. Tickets may be purchased on the grounds for $1.00 and the winner will be announced at the Grandstand, the final night of the exhibition.

WHERE IT'S AT
The swinging feature for the younger people. It's the Happening place at the "EX". Continuous live entertainment, Fashion shows, discotheque, film festival and exciting exhibits.

Miss Central Canada Pageant
Friday, Aug. 21 at 6:30 p.m.
CIVIC CENTRE ARENA
Emcee will be Alex Trebek — Entertainment by the Prohut family of happy singers and dancers. Ottawa's own Julie Maloney, Miss Central Canada 1969 and also Miss Canada for 1970 will crown the winner. Admission is FREE.

HORSE SHOWS
In the Coliseum, with shows each evening, Aug 2.1 to Aug. 28 at 7:30 p.m. Matinee shows, Sunday, Aug. 23 at 1:30 p.m. and Friday, Aug. 28 at 1:00 p.m.

WESTERN HORSE SHOWS
Two days, Aug. 29 and 30th in the Coliseum. Two shows each day at 2 p.m. and 8 p.m. See all the Western Riding events that is making this one of Canada's fastest growing sports.

BANDSHELL ENTERTAINMENT
At least two FREE Bandshell entertainment attractions every day. Canadian Armed Forces Bands including The Central Band from Ottawa, Mobile Command Band. The Bandshell is located outside the South side of the McElroy Building. Other entertaining groups will also be in attendance.

CHILDREN'S DAYS
Special prices on the midway until 6 p.m. on these days. Fri. Aug 21, Mon. Aug. 24 & Sun., Aug. 30

CONTACT us for rates on Farm Fire Insurance — Dwelling, Contents, Outbuildings, Cattle and Machinery.

LORNE MELLAN
Brinston Ontario

WHY PAY MORE?
FOR A HEARING AID.
Because we have no salesman's commission to pay, we can save you $100.00 on top quality, name brand hearing aids.
Interested? Come in or phone 774-2606 for an appointment.

Summers' Hearing Aid Centre
Winchester, Ontario

HOT FALL ITEMS!

We have a good stock of
Tractors — Combines — Forage Harvesters
etc—for your Fall needs

COME — LOOK THEM OVER!

FORD 6000 COMMANDER Diesel Tractor, fully equipped. Has Winter Cab; 65 h.p. Only 1200 hours.
JOHN DEERE 4010 Gas Tractor 70 h.p., Top Condition, fully equipped.
COCKSHUTT 1600 Gas Tractor, full equipment.
COCKSHUTT Super 570 Tractor with Power Steering, Hydraulics, etc. 60 h.p. Top condition.
DAVID BROWN 990 Diesel 1966 Model.
COCKSHUTT 550 Gas Tractor, fully equipped. Completely rebuilt engine.
COCKSHUTT 40 Gas Tractor—and many more, all sizes, all prices.

Combines

IHC MODEL 91 Self Propelled Combine, with pickup reels.
IHC 76 PULL TYPE Combine, with pickup attachment.
COCKSHUTT 422 Pull Type Combine.
IHC THRESHER on tires, all steel, (anybody want one?)

Forage Harvesters

DION, with corn attachment — real good.
JOHN DEERE NO. 6, with corn attachment and direct cut — only slightly used.
NEW HOLLAND 818 with two-row corn attachment and Hay pickup attachment.
MANY OLDER Cheap Forage Harvesters.

Corn Pickers

1 ONLY—USED NEW IDEA 2-row Gathering Unit with used shelter attachment and new 8 roll bushing unit. Complete for only ..... $2500.00.
REMEMBER FOLKS — New Cockshutt Combines, Tractors, and Corn Pickers may be purchased now with a small down payment; balance interest free until April 1971.

Weagant
Farm Supplies

SOUTH MOUNTAIN, ONT.
PH. 989-2097

Lands & Forests Report



LAROSE FOREST

Larose Forest is located approximately 30 miles east and slightly south of Ottawa in the United Counties of Prescott and Russell. It covers approximately 40 square miles and consists of one large, irregular-shaped tract together with many smaller satellite parcels.

The bulk of the forest lies just to the southwest of Bourget, an area that prior to 1928 was referred to as the "Bourget Desert" — and not without reason. The pine forests which originally clothed this ladn had disappeared down the Ottawa River in the first early timber harvests. Farming on the light land was not successful and serious erosion of the fine sands followed.

It was this situation that led Ferdinand Larose, the local Agricultural Representative, to embark on a programme of reclamation. Larose felt that the forests should be replaced. In this way he believed the sandy soils would be tied down and the land might once again produce a useful crop. The present forest attests to his foresight. The trees which he saw planted in 1928 now reach up 70 feet — many are 16 inches and more in diameter.

The lands that make up the forest were purchased by the United Counties of Prescott and Russell, with assistance in the form of grants from the Province of Ontario. These grants amount to 75 per cent of the land purchase price, and are repayable only at such times when the land is removed from forest production. The Department of Lands and Forests manages the land for forest products, recreation, wildlife, and other values, usually for a term of 30 to 50 years. At this point the owners may elect to renew the agreement or take over management themselves by paying the province the cost of development without interest. In this event the revenue received by the Province during the agreement period is credited to the forest. A final choice open to the owners is to relinuish title to the land and receive the original purchase price.

The Larose Forest has provided work for local residents, it has opened up recreational opportunities, controlled erosion, and regulated streamflow. Finally, it is an example of an economic forest venture calculated to encourage people in proper land use and good forest management practices.

The Great Lakes contain nearly one fifth of the world's supply of fresh, liquid surface water.

DISTRICT NEWS



Pretty Summer Wedding at Williamsburg

Williamsburg Christian Reformed Church was the scene of a pretty summer wedding on July 25, 1970 at 2:00 p.m. when Rev. J. DePater united in marriage Anne Post and Durk Bylsma. The church was tastefully decorated with pink and white gladioli.

The bride is the only daughter of Mr. and Mrs. Lammert Post of RR1, Chesterville. The groom is the son of Mr. and Mrs.. Cornelius Bylsma, RR1, Iroquois.

Given in marriage by her father, Cornelius Post, the bride wore a rayon over taffeta empire waist ed gown with a detachable train and long sleeves. The gown was appliqued with starflowers. The detachable train fell from a rose at the neckline. It was complemented by a scallop edged silk illusion shoulder length veil held by a crown of roses. She carried a bouquet of pink and white carnations and fern.

Maid of honour, Miss Rene Bylsma, wore a pale green gown of ravon over taffeta, empire waisted, puffed sleeves and trimmed with guipire lace. Bridesmaids, Miss Ypie Vandermeulen, Ottawa; and Miss Marion Dunbar, Finch, wore identical gowns to the maid of honour in pale mauve and pale yellow respectively. They carried bouquets of white shasta daisies and fern.

Best man was Glaas Bylsma, brother of the groom. Ushers were Gerard Bylsma, brother of the groom and John Post, brother of the bride.

Wedding music was played by Mrs. Leo Heidinga, Morrisburg.

The bride's mother chose a pale green crepe dress with white accessories and a corsage of rose tinted carnations.

The groom's mother chose a two piece pink lace ensemble with white accessories and a corsage of rose tinted carnations.

Following the ceremony, guests from Zeeland, Michigan, U.S.A., Ottawa, Hamilton, Cornwall, Chesterville, Finch, Williamsburg Iroquois and surrounding areas attended a reception in the Brinston Memorial Hall. .

For travelling on their honeymoon through the eastern states and the east coast the bride chose a pink knit dress with white accessories and a corsage of pink carnations.

Mr. and Mrs. Bylsma will reside in the Iroquois vicinity.

STRADER HILL

The death of Mrs. Bertha Hanson took place at Memorial Hospital, Winchester, on Monday, August 10.

Mr. and Mrs. Fred Beckstead are enjoying a trip to the East Coast.

Mrs. Lawrence Johnston and girls also Mr. Edwin Johnston, have returned to their home after spending some time with Miss Laura Johnston, R.N. of Preoria, Illinois.

Miss Linda Casselman, student Nurse at Cornwall General Hospital is spending a few days with her parents Mr. and Mrs. Ivan Casselman and family.

Master Pat Byveldt, has returned home after spending a few days with his cousin David VanMorsel of Williamsburg.

Mrs. Aggie Casselman and Mrs. Elgin McIntosh had dinner on Monday with Mr. and Mrs. Alton Riddell.

Miss Barbara Hummell is spending this week with her sister Bonnie at Brockville.

Mr. and Mrs. Case DeVries of Belleville spent the weekend with his parnts Mr. and Mrs. Hank DeVries and family.

Mr. Wayne Hanson of Ottawa spent last weekend with his parents Mr. and Mrs. Cecil Hanson.

Mrs. Mae Serviss of Ottawa was an overnight gust on Tussday with Mr. and Mrs. Alton Riddell.

We are sorry to report the tradgic accident of Messers Carl and Carmen Beckstead which occurred at Maitland Saturday. We all hope for the best for both of you.

Mr. and Mrs. Ed Beckstead of Dundela, Mr. and Mrs. Allan Beckstead and children and Mr. and Mrs. Ernie Beckstead and children of Mountain; also Mrs. Ethel Bolten and Miss Edna Swerdfeger visited Mr. and Mrs. Lloyd Beckstead and Larry this week.

Mrs. Mae Serviss of Ottawa, spent the weekend with Mr. and Mrs. Ernie Serviss and girls.

Mr. and Mrs. Chuck Brown, Pam and Bonnie of Martinsville, West Virginia, spent a few days with Mr. and Mrs. Alton Riddell. Also Mr. and Mrs. Jimmie Casselman of Brockville were visitors Friday afternoon at the Riddell home.

Mr. Lee Hummell met with a painful accident, Tuesday, when lifting the cap on the radiator of his bulldozer the boiling water flew out scalding him. At time of writing he is resting comfortably at his home.

United Counties Bookmobile Will visit the following Locations

Monday, August 24 — Williamsburg 10:00-11:30
Bouckhill 11:45-12:00
Elma 12:15-12:30
Dunbar 1:40-2:00
Crysler 2:45-3:30
Berwick 3:45-4:00

MEAT

BEEF KILLED, DRESSED $3.50
PORK, to 175 lbs. $4.00
BUFFALO NO CHARGE
All animals killed only $1.00 Extra.
Beef every Tuesday and Wednesday
Pork every Wednesday
● We will arrange trucking ● Rent lockers by the month or year ● Cure bacon on the premises, 10c a lb. ● Have a good stock of beef and pork on sale at all times. Priced right ● Buy hides ● Delicious ground meat for your pets. 50 lb. at 10c lb. or 1 lb. for 12c.
We charge 5c lb. for all processing, no matter how you want it cut, including your own hamburg which is always ground twice as much as you like it for good uniformity. We use only K.V.P. Locker paper, the best on the market.
We appreciate it if you are present when we cut your meat by appointment, at your convenience.

Blom Meats
Phone 989-2093 Mountain
52-tfc

NOTICE

MR. IAN URQUHART, Provincial Service Officer, Royal Canadian Legion, will be visiting the Prescott Branch, Royal Canadian Legion on September 14, 1970 at 8 p.m. Any ex-service man or dependents wishing an interview re: W.V.A. (Burnt out pension) pensions, etc. please contact the undersigned on or before August 25, in order that an interview can be arranged.

FRANK BATES
Branch Service Officer
Phone 652-4663

NOTICE

Pursuant to adjournment, the August Session of the Council of the Municipal Corporation of the United Counties of Stormont, Dundas and Glengarry, will be held in the Council Chambers, County Buildings, Cornwall, on Monday, the 24th day of August, 1970, at 10:00 a.m.

L. C. KENNEDY,
Counties' Clerk-Treasurer.

County Buildings,
Cornwall, Ontario

BROCKVILLE DRIVE-IN

AUGUST 19-20-21 — WED., THURS., FRI.
DADDY'S GONE A HUNTING
Adult Entertainment
Tec. — Paul Burke, Carol White
The Stalking Moon
Tec. — Gregory Peck, Eva Marie Saint
LOTS OF LUCK — Tec.

AUG. 22-23-24-55 — SAT., SUN., MON., TUES.
ALL FIRST RUN SHOW BROCKVILLE
THE BRIDGE AT REMAGON
Adult Entertainment
Cs., Tec. — Geo. Segal, Robert Vaughn
Young Billie Young
Tec. — Robert Mitchum, Angie Dickenson
SMILE PINK — Tec.

CHILDREN UNDER 12 YEARS AND IN CARS — FREE
SHOW STATS AT DUSK

JUST ARRIVED!
- - - in time for pickling, etc
NEW STOCK OF - -
Earthern Crocks
in 1, 2, 3, 4, 5, 6, 8 and 10 Gallon Sizes!
Now at Seely's - - -
CHARGEX
Seely's Hardware
Phone 652-4553
IROQUOIS SHOPPING PLAZA

AMBULANCE AND FUNERAL SERVICE
W. E. FITZSIMMONS
IROQUOIS
Established 1924
—Complete Line of Home Furnishings—
"SERVICE IS OUR MOTTO"
652-4452 — 652-4577

H. S. Lannin Ltd.
GENERAL CONTRACTORS
PHONE 774-3637 WINCHESTER, ONT.

Andrew C. Irving
SEPTIC TANK SERVICE
R.R.1, Cardinal
Pumping and Installing Septic Tanks
24 hour Service
Phone 657-3212
7-tfc

Claire Casselman
Phone 652-4834
137 Lakeview Drive, Iroquois
Representing Metropolitan Life Insurance Company
Ottawa 4, Ontario

Harold C. Fairbairn
Funeral Directors—
—Furniture Dealers
BRINSTON — WILLIAMSBURG
DIAL 652-4775

Clearance Specials
3 h.p. (Scotsman) Merry Tiller
Regular $189.95
Now $159.95
4 h.p. (Suburban) Merry Tiller
USED ONE SEASON
$145.00
3.5 h.p. "Davis" Lawn Mower
Regular $79.95
Now $69.95
Davis 19" Electric Mower
Regular $69.95
Now $55.00
18" Sunbeam Electric Mower (used
$40.00
PAINT
Excel and D.C.W. Brand—White or Red
Outside Paint ..... gal. $3.95
Quantity of While Stock Last
Super Kem Tone & Kem Glo
quart $1.99
C&L Feeds
Dixon's Corners, Ont.



CANADA'S BIGGEST AND MOST COLORFUL HISTORIC
Military Pageant
300 years of military history will be on display at
PRESCOTT

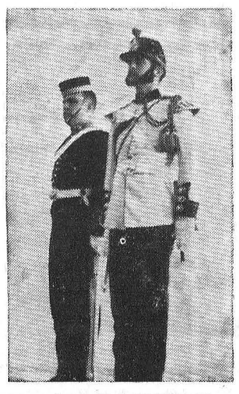

AFTERNOON PROGRAM 2-4 p.m.
OFFICIAL OPENING: Hon. John Turner, Minister of Justice
DRILL - INSPECTION - BATTLE TACTICS - MUSIC
Featuring: Les Compagnies Franche de la Marine (1670); Fraser's Highlanders (1763); Fort York Guard (1812); SGDHS Marching Band; Highland Pipes and Drums.

EVENING PROGRAM 4:30-8:00 p.m.
Highland Dancing - Chicken Barbecue - Governor General's Foot Guards Concert Band (5:30-7:30)
RETREAT CEREMONY 7:30-8:00 p.m.
Compagnie Franche - Fraser's - Fort York Guard - Fort Henry Guard - GGFG Band - Pipes and Drums.

● GIANT CHICKEN BARBECUE 4-7:30 P.M. ● REFRESMENT BOOTHS ● FREE ADMISSION FOR ALL
Sunday AT FORT WELLINGTON Prescott, Ontario **August 23**

FAST RESULTS WITH WANT ADS

FOR SALE

1968 SUZUKI 80 c.c. Excellent condition. Rebuilt motor. $175. Call 625-4395 after 6 p.m. 51-tfc

OIL PAINT SALE — Semi Gloss Latex, Exterior. $5.95 per gal. S.A. Thompson and Son, Ltd. Iroquois, 652-4478

WHITE LEGHORN YEARLING Hens. 50c a bird. R. Whittle, Highway 2 West. 7-2c

DON'T let your milk production drop. Feed 16% Shur-Gain Dairy Ration from Rooney Feeds.

EARLY APPLES. Bring your own container. Clarence Wallace, RR1 Iroquois, Ph. 652-4067. 1-2c

FOR DRIVEWAY REPAIRS — Instant Pave 80 lb. and 25 lb. bags. SEALER — 5 Gal. and 1 Gal. pails. S.A. Thompson and Son, Iroquois, Phone 652-4478

14 ft. Aluminum boat with 10 h.p. Johnson motor with controls and Wiskot tip-down trailer, complete. Also Electrohome portable record player and 1 horse cutter. Phone 652-4812 8-tfc

FOR SALE OR EXCHANGE for heifers. Massey Ferguson 35 self propelled Combine. 8 ft. cut. 1965 model. Phone 774-5408. 8-2c

NOW is the time to buy your grain aerator! Available at Rooney Feeds, Iroquois.

IN EXCELLENT condition, 1968 Suzuki 80c.c.. Color black — Used one season. Phone 652-4806 until 5 p.m.

BLACK team heavy horses and roan mare; Freeman loader for farm tractor. Tel. 989-5536 1p

NEW POTATOES, Irish Cobbler 5c lb. at the house. Phone 652-4104. Bruce Barkley, RR1, Iroquois. 9-tfc

FOR CEMENT REPAIRS — In stock 80 lb. and 25 lb. bags. CONCRETE MIX — SAND MIX — MASONRY MIX — Just Add Water. S.A. Thompson and Son, Iroquois. Phone 652-4478.

PAIR Black and tan Hounds, running; Call 652-4066 9-2c

REG. 6 weeks old Dalmation Puppies. L. Butcher, Iroquois. 652-4909 1c

WE have a car of middlings to arrive about August 27 or 28. Special prices if picked up at siding. Rooney Feeds. Tel. 652-4382

64 FUTURA, V8 2 dr. hardtop, standard shift. Phone No. 652-4968. 1p

SPECIAL — Golden Bantam Corn. Price 3 doz. $1.00 delivered; 4 doz $1.00 come and get it. For your freezer — special prices on 15 doz. or over. Phone Duncan's — 652-4720, Brinston, Ont.

GARAGE DOOR 8x7, aluminum, 543-2519 1c

FOR RENT

APARTMENT TO Rent along Highway 2, between Iroquois and Cardinal. Two bedrooms, heated. Modern conveniences. References. Tel. 543-2621 at Long Sault. tfc

UPSTAIRS APT. for rent, two bedrooms, sitting room, bathroom and kitchen. Suitable for elderly couple. Apply 229 Victoria St., Iroquois, phone 652-4717. Available immediately. 8-2c

FURNISHED heated apartments at the Ship's Mate, Morrisburg Phone 543-2074 9-2nc

H. S. Lannin Ltd.
GENERAL CONTRACTORS
PHONE 774-3437 WINCHESTER, Ont.

R. A. STRADER

Limited

REALTOR
260 King St. West, Prescott, Ont.
Member M.L.S.
Insurance

NEW listing, Brick veneer Bungalow, garage, 3 bedrooms, livingroom, dining room, bathroom with built-in vanity, hardwood and tile floors, TV aerial, driveway paved, nicely landscaped, located on excellent residential lot, nicely landscaped, in Iroquois 5-tfc

MORTGAGES ARRANGED
Phone 925-2889

WANTED

WANTED — General Repair work, carpentry, renovations, floors and joint filling, cabinets. — Phone Edward Beckstead after 6 p.m. 652-4726. 25tfc

WORK WANTED

PAPER-Hanging, Painting, Interior Decorating. Phone after 5:30 in the evening — 652-4726 Mrs. Edward Beckstead. 39-6mths-c

FREE ESTIMATES for resident ial and spray painting. Phone Brockville 342-3987 collect in the evening. 7-3p

WILL do dress alterations, etc. Also knitting. Mrs. F. Bates, Phone 652-4663 9-2p

WANTED — Someone to help with housework two days a week. Phone 652-4941, Margo Simzer. 1p

BABY SITTER Wanted. Call 652-4066. 9-2c

SMITH'S
Photo Studio
- PORTRAITS
- GROUPS
- WEDDINGS
- COMMERCIAL

We Specialize in - - -
Children's Photographs
62 Kyle Dr. — Ph. KI 3-2873
MORRISBURG

Irving H. Miller

LTD.
Real Estate Broker
PRESCOTT, ONTARIO
Member of MLS

FOUR miles north of Iroquois, 3 bedroom, 1 and a half storey house, modern kitchen, 4 pc bath, propane forced air gas furnace; about 5 acres, Asking $8,000.

1 Mile south of Hanesville, a 5 acre lot, with good well and stone foundation. Asking $1,000.

VICTORIA ST., 2 storey frame, 3 bedrooms, 2 baths; sink in basement. In A-1 repair. Nicely landscaped. Priced to sell. Low down payment. Easy monthly terms.

CHAS. HEUVEL
Representative
Phone 652-4764
RR2, Brinston, Ont.

Gordon W. Thom

Real Estate Broker.

MORRISBURG
543-3055 PHONES 543-2133

4 MILES North of Iroquois. Ten Acre Lot on paved road across General Store Glen Stewart. $1,200. Bargain priced for quick sale.

IROQUOIS, one mile East. — Frame bungalow, 2 bedrooms plus 2 bedroom apartment. — All modern facilities. Large lot, low taxes. Well worth investigating.

IROQUOIS $30,000. 260 acre Farm on first concession bordering Highway 401. New loafing barn, drilled well. Large two storey frame 4 bedroom home, 3 pc. bath. New alum. siding. Land alone well worth the price. Ideal beef operation. Vendor will hold first mortgage.

FOR Sale: Commercial and Residential Lots, Farms, Other Property.

SALESMAN: Kurt Polak
Res. 543-2824
Alex Scott Res. 652-4167
Office 543-2133

PERSONAL

How to win friends—sell the guaranteed AVON cosmetics and toiletries in your locality — in your spare time —customers will love you — you'll love the high earnings. Call now: 345-0363 or write— Mrs. June Park, 1 Paardeburg Place, Kingston, Ont.

Coming!

CASH BINGO

Williamsburg Branch 538 will sponsor Cash Bingos in their Legion Hall at Bouck's Hill, every Wednesday night at 8 p.m. Everyone welcome 2-tfc

FAREWELL PARTY

For Cuff and Barb Davis and Larry and Sandra Kabelin. At the golf club house on August 22nd. Admission $2.50 per couple Tickets available from Lyle Mattice or Russ Fader or the bar.

FOOD SALE

St. John's Guild will hold a food sale in the Civic Centre on Friday, August 21, starting at 5 p.m. 1c

BIBLE LOVERS' FELLOWSHIP

You need not fear the pressures of life. You can have all that is needed to turn terrors into triumphs, vices into occasions of victory and boredom into satisfaction and thrilling expectation. To learn more about God's free provisions for this, tune in to CJET Sunday at 7:45 a.m. or for a monthly magazine or other free literature, write Box 232 Sudbury, Ontario.

Owen R. Davis

CO. LTD.
Real Estate and Insurance
Member of M.L.S.

J. E. McSHANE,
Representative
361 Park Street East, Prescott
Telephone 925-4698

Floyd Fisher

Real Estate Broker
Morrisburg, Ont.
Office ---- 543-2044
Phones:
Residence -- 543-2355

A LOT on Ault Island 100x200 depth — electricity available. Asking price $2,500.

RESTAURANT and Trailer Camp equipped restaurant sits 32— Campsite accomodates 22 trailers. All conveniences, access to river, beautiful location — going concern. $20,000 with $6,000 down.

IROQUOIS — An exceptionally well kept, nearly new frame and angel stone, 3 bedroom bungalow, carpet and tile floors. F.A. furnace, nicely landscaped, present mortgage at 8¾%

TOWNSHIP of Williamsburg — Concession 2 — 172 acres of level land, 132 ploughable. A frame barn and six room frame house. Interior of buildings requires finishing (house and barn). Exterior of buildings recently renovated. Good well. $12,000.

NORTH of Upper Canada — 3 miles from 401 on paved road 107 acres, 93 ploughable, barns insulated. Beef cattle set up with feeders. Heated pig pen, 5 breeding pens, space systems for cleaning, 6 room renovated modernized big home. Large livingroom and dining area wall to wall carpets, 3 bedrooms. Asking $7,900 down — mortgage at 8½%.

SALESMEN:—
H. O. Fisher — 543-2213
A. Bolton — 543-2002
J. Allison — 543-2989

Auction Sale

LIVESTOCK, MACHINERY HAY, HOUSEHOLD EFFECTS

Chattles of late Clifford Acres, half mile west of Spencerville village SAT., AUGUST 29, 1970 at 2:30 p.m.

7 Grade Holstein Milch Cows; 2 Jersey Milch Cows. These cows will sell with Industrial Milk quota; 3 Spring Calves; 4 Brood Sows, 2 are bred 2 to 3 months 1 Sow with 6 pigs; 1 Matched Team of Clyde Horses, weight 1600 each; 1 Roan Mare, 1500; 1 Rood Mare; 1 Pony.

M.F. Tractor, 35 model with front end loader; M.F. Tractor, 35 model; 2-Furrow Hydraulic Ferguson Plough; 4 Mowers; 4 Bar Side Rake; Hay Loader; Case Corn Blower with pipes, in good condition; McDeering Corn Binder, like new; Manure Spreader on rubber; Chain Saw; 3 point Hitch Cultivator; Grain Binder; Farm Wagon and Rack; Steel Land Roller; Grain Drill; 2 Sets Harrows; Some lumber; Some Wood; All other Farm Machinery

1961 Comet Car, looks and drives good; 1963 Comet Car, in good condition; 1962 Falcon Car, runs good; Ford Cattle Truck, dual wheels.

Show Buggy; Show Wagon; Jogging Sleigh in perfect shape Set Double Heavy Show Harness very fancy, in good condition; All kinds of other harness, double and single; Roll of new page wire; Iron Gates; Double and Single Unit Milkers; DeLaval Spray Type Milk Cooler; Lots of Tools and Equipment.

Heavy Duty Electric Range; 1 Gas Range; 1 Refrigerator.

TERMS CASH
MAHLON ZERON, Auctioneer
MRS. EVELYN ACRES, Prop.

BUSINESS OPPORTUNITIES

EARN MONEY IN SPARE TIME Men or Women to re-stock and collect money from New type high quality coin-operated dispensers in your area. No selling. To qualify, must have car references, $750. to $3,000. cash. Seven to twelve hours weekly can net excellent income. More full time. We invest with you—and establish your route. For personal interview write: B.V. Distributors Limited, 2480 Tecumseh Road East, Windsor 19, Ontario. Include phone number. 8-2p

Auction Sale

1 mile west of Iroquois, on Old No. 2 Highway, on Keith Fisher Farm.

SATURDAY, AUG. 29
12:30 p.m.

Kitchen Cabinet; Chrome Kitchen Table and 4 Chairs; 2 Matching Couches and Chair; Chesterfield Suite; Bedroom Suite; Mattress; Connor Washer; Thor Dryer; 2 Small Tables; Utility Table; Dishes; Pressure Cooker; Canner; Electric Lamps; Blankets Quilts; Table Cloths; Electric Clocks; Hoover Floor Polisher.

ANTIQUES

Wicker Rocking Chair; Arm Chair; Table; Wooden Chest; Side Board.

TERMS — CASH
M. ZERON, Auctioneer
LEE CASSELL, Prop. 9-2c

PAGEANT (from Page 6)

pagenat is sponsored by the Prescott Chamber of Commerce to promote Fort Wellington, a national historic site, and to give Canadian and American visitors an opportunity to see the color and pageantry that is now part of Canada's history.

Persons planning to attend the pageant and evening ceremonies are advised to bring lawn chairs or blankets. There is plety of space available at Fort Wellington to watch the shows, but seating is limited.

Parking space for several thousand cars is available at the site, and there is no charge for parking.

CLOSED MONDAY—OPEN ALL DAY WEDNESDAY

LLOYD C. DAVIS

—INSURANCE—
COMPLETE LINE OF GENERAL INSURANCE
Automobile — Fire — Theft — Liability
—Life Insurance—
652-4567 — PHONES — 652-4503
Iroquois Office — Shopping Plaza Ontario

DONKEY BASEBALL
Sponsored by Iroquois Lions Club
THURSDAY, AUGUST 20th
Under the Lights—8 p.m.
This Advt. Courtesy Dundas Accounting Service
IROQUOIS — 652-4176

LEGION
Ladies' Night
LEGION HALL.
IROQUOIS
Sat., Aug. 29th
COUPLES ONLY

DRIVERS NEEDED

TRAIN now to drive semi truck, local and over the road. Diesel or gas; experience helpful but not necessary. You can earn over $4.00 per hour after short training. For interview and application, call 416-362-4002, or write Safety Dept., United Systems, Inc., c/o Transport Training Systems of Canada, Ltd., 207 Queens Quay West, Toronto 117, Ontario, Canada. 9-2c

Auction Sale

FARM MACHINERY AND HOUSEHOLD EFFECTS
SATURDAY, AUG. 22nd
7 p.m.

Township of Matilda, half way between Dixon's Corners and Hanesville.

W4 McDeering Tractor, in good running condition; Tractor Cultivator, on rubber; 2 two-furrow trailer ploughs, on rubber; Fertilizer Drill, on steel; 2 Sets double 14 Discs.; 2 Sets of Harrows; Horse Mower; 2 Wheel Trailer; Surge Milker; Almost new, Surge Pump and Motor and pipeline for 24 cows, pump large enough for 3 units; Water tanks and Milk Cans; 12 Anchor Posts; McCormick No. 46 Baler, in good condition; Oliver 4 bar Side Rake on Rubber; Hay Stooker; Large Surge Milker Pump, capable of using 5 units; Numerous other articles; Some Household Effects and Antiques. Dining room set; Beds; Dresses, etc.

TERMS — CASH
M. ZERON, Auctioneer
FRED HEUVING, Prop.

Cards of Thanks

We would like to thank the Brinston community for having a party for us on Thursday, Aug. 13 and presenting us with a purse of money. It was very much appreciated.
—Brian and Darlene Smail 1p

Sincere thanks to those who remembered me in any way while I was a patient in the Civic Hospital, Ottawa. All was very much appreciated.
—Eva Moorehead 1p

Matilda Recreation Committee wishes to publicly say thank you to everyone who helped in any way to make the second Senior Ball Tournament and Bar-B-Q such a success. The Committee is endeavoring to promote recreational activities throughout the township and it is only with everyone's participation that this will be possible.
—Lorne Strader, chairman
—Doreen Empey, sec.-treas.

I would like to thank all my friends and neighbours for their visits and the kind things they have done for me in the two do my own work. Thanks so weeks I have not been able to very much.
—Maud Fader nc

Pleasant Valley

The Gilmer re-union was held at Grenville Park on Sunday.

Mr. Earl Gilmer spent Saturday with Mr. and Mrs. Preston Gilmer.

Mr. and Mrs. David Gilmer spent an evening recently with Mr. and Mrs. Kenneth Hunter.

The men gathered and washed and painted the walls of the interior of the church here, this week.

Mr. and Mrs. Hilliard Gilmer and mother spent Saturday with Mr. and Mrs. Preston Gilmer, Miller's Corners.

Mr. Herbert Wallace spent Friday evening in Athens.

FINAL CLEARANCE

SUMMER SHOES — CASUALS — SPORT
HUSH PUPPIES — SISMAN COOLS — FOAMTREADS
SOME BROKEN LINES HALF PRICE

PARMETER'S SHOES

"SHOES YOU CAN DEPEND ON"
Shopping Centre Iroquois, Ontario

The Stormont, Dundas and Glengarry County Board of Education requires for

September 8, 1970
The Following Teachers

FOR ST. LAWRENCE HIGH SCHOOL,
Cornwall, Ontario

1 Junior Histoire
1 Junior Science
1 Francais (Possible Headship)
1 Italien (part-time)

PRINCIPAL: MR. A. BRISSON

510 McConnell Ave., Cornwall, Ontario

Tel: School 933-0172 — Home 933-3177

SALARY SCHEDULE 1970-71

Board offer category 1—$7,100.-$11,700.
2—$7,400.-$12,300.
3—$8,200.-$14,100.
4—$8,700.-$14,900.

Increments $400. per year to maximum

Apply by telephone to Mr. Brisson 9-1c

The Stormont, Dundas and Glengarry County Board of Education

Requires for September 1970

GENERAL VANIER SECONDARY SCHOOL

Teacher Aides for History in Commercial Independent Study Rooms

Assistants to Librarian, full and part time.

Principal: Mr. W. Danic, General Vanier Secondary School, 1500 Cumberland St., Cornwal. Tell. 933-5500

CORNWALL COLLEGIATE AND VOCATIONAL SCHOOL

Teacher Aide for History, Independent Study Room and General Aid.

Principal: Mr. C. C. Hart, Cornwall Collegiate and Vocational School, Cornwall. Tel: 932-8360.

NORTH DUNDAS DISTRICT HIGH SCHOOL

A.V. - E.T.V. Paraprofessional

Principal: Mr. H. Manchester, North Dundas District High School, RR3, Chesterville, Tel: 448-2328

Salary range for above positions $75-$120 per week, depending on experience and qualifications. Grade 12 minimum requirements. Applications will be received by the principals of schools concerned. 9-1c

Specials!

	Regular	Now
Sudden Beauty Hair Spray	$1.49	$1.09
Anacin 100 Tablets	$1.35	.99
Kolynos Tooth Paste	2 for 89c	3 tubes $1.00
Arrid Extra Dry	Bonus 1/3 more for	$1.98

"Clear Eyes" by Murine - - -
—"Takes Out The Redness"—

Back-To-School Sale - - -
SEE HANDBILLS FOR SPECIALS —— Sale Runs From August 27th to September 2nd

Gilmer Pharmacy Ltd.

RON GILMER, Phm.B.

Emergency 652-4358 Store 652-4379