THE WINCHESTER PRESS

VOL XXXIX — WINCHESTER, THURSDAY, APRIL 1, 1926, — NO 48

OATS! OATS! OATS!

Another car of good Western Oats just unloaded, going fast. Orders filled in oats, whole, crushed or ground fine. Also a car of salt to arrive shortly. Book orders now at lowest cash prices at the track.

FENNELL & WALLACE, Winchester, Ont.

AT CASSELMAN'S

Ladies' Wear Store.

New Shipment of New Crepe Satin Dresses for Easter. New Spring Colors—Pastel Shades and Black. Sizes 16 to 20, 36 to 42

NEW SPRING COATS.

In the New and Popular Colors of Powder Blue, Rose Marie, Sand, Gray, Wood, Nut Brown, latest styles and all silk lined and fur trimmed. These coats are in Charmein or Poiret Twill. We will also have Tweed Coats at a very Moderate Price, sizes up to 42.

EASTER GLOVES

In Silk and Frabric with short cuffs and heavy points, Grey, Sand, Navy, Bieze.

New Numbers in Seaspray, Rose, Gold, Atmosphere, Nude, etc.

See our new line of Toilet Soaps, Face Powders, Compacts, Tooth Paste, large tube 25c; Face Cream, Toilet Water, etc. Our stock will be in full bloom for Easter, be sure and see it.

Mrs. C. Lee Casselman

Main Street - - Winchester

TO ALL AUTOMOBILE OWNERS.

What about a New Battery for your car this Spring?

A new battery gives Pep to your car!

When buying, buy a Willard, the best on the Market. Price practically as low as Department stores and by buying at home you help us and you help yourself. Let us have your order.

47-50 **Melvin's Garage.**

Easter at Fisher's Meat Market.

FOR EASTER DAY

Breakfast—Try our Mild Cured Hams and Bacons
Dinner—Choice Roast of Beef Pork or Lamb.
Milk Fed Veal at Reasonable Prices.
For Tea—Choice Steak or Veal Cutlet.
Hamburg Steak fresh ground every Saturday 15c per lb.

Highest Cash Prices for hides, calf skins, pelts & tallow

Shop Phone 12. House Phone 55

W. J. FISHER

Winchester - - - - Ontario.

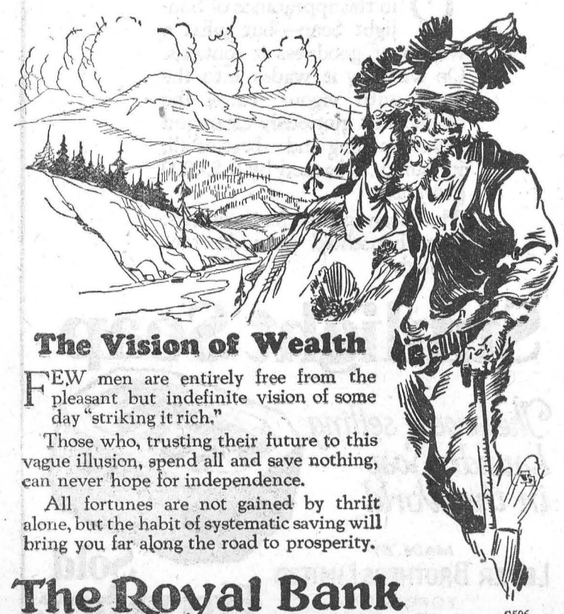

The Vision of Wealth

FEW men are entirely free from the pleasant but indefinite vision of some day "striking it rich."

Those who, trusting their future to this vague illusion, spend all and save nothing, can never hope for independence.

All fortunes are not gained by thrift alone, but the habit of systematic saving will bring you far along the road to prosperity.

The Royal Bank of Canada

S506

Winchester Branch - - H. L. Lee, Manager

Branches at Metcalfe and Crysler 309

Our Column

Easter Sunday—

Come gentle Spring.

Good Friday—Tomorrow.

April Showers—May flowers.

No matter how much you belittle onions they come back strong.

Tell the Press who your Easter visitors are and where they come from.

In the school of Experience, young men pay most for their night courses.

March departed neither lamb-like nor lion-like, but rather wild-cat fashion.

Thunder and lightning yesterday evening was a somewhat startling reminder that this is spring.

The 1st of April came as a real "fool" day this year, with a fall of snow overnight of over six inches.

Shout your wants through the colums of the Press and the sound waves will be radioed to the ears of the purchasing public.

Robins, why yes, plenty of them. The Press has been called several times during this past week to be told of the first robin..

"We couldn't get along without the Press" writes W. I. R. of Winchester Springs, in remitting his subscription for 1926.

As every good wife in town has engaged a paper hanger before he gets busy, it is now impossible to engage one for several weeks ahead.

During our 30 years of newspaper work we have written not less than 3000 obituary notices, perhaps more. We have also published fully as many wedding notices. This old works keeps-a-movin.

The Rev. Canon Cody, of St. Paul's church, Toronto, has accepted an invitation to preach the English sermon at the opening of the League of Nations at Geneva next September.

It seems a long time since we heard the Citizens Band in an open air concert. Now that Spring weather has arrived, a Saturday night concert would be very welcome. Everyone likes to hear our boys "toot their horn."

If the Press says something good about a man, ten to one we will never hear about it from the individual, but if we happen to say something that he does not like we hear within a few hours just what kind of d— l— we are. But really we enjoy it.

One hundred and twelve applications for divorce are before Parliament this session, of these 48 have been made by husbands and 64 by wives. One hundred are from Ontario, 11 from Quebec and one from British Columbia.

A Scotsman had been promised a present of a new hat. Before it was brought the donor called and asked, "Would you rather have a felt or straw hat, McPherson?" "Weel," said the latter, "I think I'll take a straw one. Maybe it will be a mouthful for the coo when I'm done wi'it."

Australia has put into force a law which makes it a punishable offence to neglect to exercise the franchise. Anyone who failed to vote and had not a good excuse to offer for the failure is liable to a fine of ten dollars. A recent ruling has been passed exempting any woman who had to stay at home to look after children.

What can I do to help improve the town, help it grow and make it a better place in which to live? Each loyal citizen should ask himself that question. Population doesn't make a great community. It's the spirit of those who live in it. It's the man who speaks well of the place where he makes his living, who helps his town toward prosperity.

"Although Canada has only one-twelfth the population the United States has, Canada does nearly as much trade with the world, and occupies second place among the world's greatest per capita exporters," exultingly remarks an exchange. Wouldn't it sound better if Canada had a population to consume her goods instead of exporting them. The United States prospers in herself.

The only perfect fitting Hose, correct in color, weight, and quality, the famous "Purple-strips," full fashioned and pure thread silk. All sizes in the new shades.
D. C. Bush, Morrisburg.

Speaking of "useless citizens" an exchange gives a very clear description of a type that is only too common in every community. It says:—"There is a certain type of man in every community who poses as a good citizen. He breaks no laws, lives morally, pays his honest debts and is never tangled up with the law in any manner. But he lives to himself, by himself and for himself exclusively. When the call is issued for volunteers to put across a community movement and give a boost, he never answers. When calamity has befallen people in certain localities and charity flies to their rescue, he is never one of their number. When money is needed for a public enterprise his name is never on the list. When he sees some neighbor stuck in the mud he detours to avoid him.

In fact, if he stood on the shore and saw the ship of state sinking, he would never offer to throw out a line. And if all mankind was fashioned from this same kind of chap what would happen? There would be no churches, no hospitals for the sick, no institutions for the unfortunate, no progress. If you are about to become a useless "good citzen" read this editorial again."

LOCAL AND GENERAL JOTTINGS

Schools close to-day for Easter holidays.

Look out for posters announcing the big Auction Sale of W. Moffatt.

Big Auction Sale at Sherwood Wilsons, Melvin Settlement, on Saturday.

Send the Press a list of your Easter visitors, and send it in early.

New Suedette Gloves for Easter. Embroidered trim on cuffs, Sand and Fawn.
D. C. Bush, Morrisburg.

Good Friday, Litany and Sermon, 10.30 a. m. Easter Sunday, Holy Communion, 8 a. m., Evening Prayer, 7.30 p. m. in St. Matthias Church.

At the meeting of Grand Lodge of Orangemen recently held at Belleville, Ont, Mr. H. B. Fetterly, Winchester, was elected Grand Lecturer.

The regular weekly meeting of the Alert Trail Ranger Camp was held at the home of Mr. Wm. Fisher where an enjoyable evening was spent. The camp as a whole is coming on splendidly.

Urias Alguire, of Syracuse, N. Y., who recently celebrated his one hundreth birth day, is a native of Williamsburg, Dundas county, a life long abstainer from alcohol and tobacco and a strict follower of the Christadelphian faith.

Nurses at the Cambridge City Hospital have a simple treatment for reviving wilting flowers. When the petals begin to droop an aspirin tablet is crushed and dropped into the vase. Within an hour or two the bouquet is "as good as new."

The biggest radio station in the world is that of Rugby, England, which covers nine hundred acres and has twelve steel masts, each more than eight hundred feet high. The total length of wire used in its aerials is more than three miles. It uses a super-power of 100 kilowatts and a wave length of about 6,000 meters.

Unsurpassed in Varieties and Values, Axminster and Tapestry Squares, English Linoleums 3 and 4 yards wide, Oil Cloths in 4 and 8 quarter widths, Bathroom oil cloth, 2 yds wide, Congoleum and Linolenm Squares, border and Stair Oil Cloth and Runners. Our prices will please you.
D. C. Bush, Morrisburg.

Mr. Andrew Christie was called to Toronto yesterday by the illness of his son, Kenneth Christie, Barrister, who was taken ill on Sunday with a severe attack of the flu. A letter received by Mrs. Christie this morning contains the pleasing information that Ken is much better and out of danger.

Don't fail to see Harry Carey in "The Bad Lands" at Lannins Hall, on Saturday and Monday nights. A feature so full of pep that you will almost go crazy with excitement.

Mr. O. C. Weary, Manager of the Royal Bank at Shawinigan Falls, Que., a brother of Rev Mr. Weary, of Winchester, has been transferred to a more responsible position at Lachine, Que. Before leaving Shawinigan, Mr. and Mrs. Weary were presented with an address and beautiful pieces of silverware. Mr. Weary was also honored by address and presentation from the local Curling and Golf Club.

Mr. Samuel Nesbitt, Vancouver, B. C in renewing his subscription to the Press, writes as follows:—Enclosed please find Post Office Order (amount $1 50) due on my subscription to the Press. We enjoy the Press very much and find it a real live paper. Needless to say, equal to a letter from home and keeping us in touch with the news of the old home vicinity. We have had a pleasant winter and spring is well advanced. I wish you could see Our Sweet Magnolia Tree now in full bloom. It is about the size of a medium sized apple tree with flowers about five to eight inches across, soft pink in shade. The cherry blossoms are just bursting and the plum blossoms were out some days ago.

Colored Boys

The banner banjo players and expert musicians. Hear them in the old time southern songs, and playing the old time tunes. No music like theirs, no funnier show ever presented in Winchester. You will miss a big treat if you miss it. Nothing vulgar, nothing objectionable, just an old time southern show by the coloured boys. One night only at Lannins Hall, Friday, April 2nd. Tickets 43 plus war tax and 23 plus war tax, or 45c & 25c

So new and so different, they have achieve, greater distinction than ever Northway Spring Coats.
D. C. Bush, Morrisburg.

Long Distance Returns

Another illustration of the power and far reacting effect of advertising in the Winchester Press was illustrated in a letter received this week by Mrs. Flora, from Portland, Oregon. The letter was from a Press subscriber, who seeing Mrs Flora's advt about Easter plants, wrote asking her to send a couple to his mother living here, and that he would remit the cost. This was not the only outside order received by Mrs. Flora through her advt. but we mention this one because of the long distance the order came from.

A Strong Complaint

One thing our town authorities should insist upon, and that is that the walk tos schools be kept clean. There are place where the children cannot pass without getting their feet wet, and all because the sidewalk is blocked and they have to go off to the side to pass. A somewhat strong protest, and a somewhat personal one too, has been handed the Press for publication, but we deem it wiser to first draw the attention of the authorities to the compiaint in the hope that the trouble will be remedied. Citizens rights to the walks should not be infringed on or

SOCIAL AND PERSONAL NOTES

Mr. Jas. Gillissie, of Vernon, is very sick with pneumonia, at present.

Mr. Wm Sheldrick spent a few days this week with friends, in Montreal.

Mr. Robert Beattie is visiting his son and daughter, in Montreal this week.

Mr. A. Sweet, M. L. A., and Mrs. Sweet are expected home from Toronto, this week.

Rev. (Dr.) Hanson while in town over Sunday was the guest of Mr. and Mrs. Geo. Earle.

Mrs. James W. Tisdale, of Iroquois, was buried yesterday, having died after a brief illness.

Mr. T. A. Scott spent a few days last week in Toronto, the guest of his sister, Mrs. T. S. Toase.

Mrs. M. Beaton, of Westmount, Montreal spent the week-end, with Mr. and Mrs. B. McConkey.

Mr. and Mrs. Thos. Haggerty, of North Williamsburg, spent Tuesday at the home of Mr. T. O. Keyes.

Mr. and Mrs. W. W. Bellinger, South Mountain, spent Tuesday with their daughter, Mrs. F. Fawcett.

Mr. and Mrs. Elnaugh have returned home after spending the past few days with their son at Smiths Falls.

Mrs. Walter Barkley left on Monday, for Ottawa, where she entered the Civic Hospital, for two weeks treatment.

Miss Bertha Merkley, who has for the past year been with her sister, Mrs. T. O. Keyes has returned to Chesterville.

Mr. and Mrs. W. A. Servage have rented Mr. Allen Merkley's house just north of town, and moved there on Monday.

Mr. Geo C Parish has purchased the cheese factory at Rosedale, Ont. This is a four vat factory and Mr. Parish will be moving there shortly.

Mr. Alex Duncan will represent the Public School Board at the Educational Convention at Toronto next week. Mr. Fetterly, I. P. S., will also be there.

Gladys, daughter of Mr. and Mrs. Henry Bellinger, was operated on by Dr. McKendry for appendicitis, at the Levere private hospital on Tuesday last, and she is progressing favourably toward recovery.

Mr. and Mrs. W. A. McMillan, Elma, announce the engagement of their daughter. Retta Maria Shaw, to Mr. John Milton Carkner, of Winchester. Marriage to place on Wednesday, April 21st, 1926, at Elma, Ont.

Mr and Mrs. Charles N. Barkley announce the marriage of their only daughter, Luva Florence to Mr. George Harold Casselman, son of Mr. and Mrs. Reuben Casselman, Williamsburg, which takes place on Wednesday, March 31, 1926.

Dr. Wm. King and son, Roy, of Buffalo and Mr. Ward Shaver, of Rochester, arrived at the latter's home this morning on their way to Montreal to see the game between Victoria Cougars and Montreal Maroons to-night. Mrs. Walter McPhail accompanied them to Montreal to see the game.

Mrs. Merrill, of Morrisburg, was the guest of Mrs. Geo. Earle on Tuesday, while in town making final arrangements for the Presbyterial to be held here April 14th. At this gathering Mrs. W. H. Henderson of Ottawa will be present at all the sessions and will give an address in the evening.

A three act drama entitled 'the Path Across the Hill,' will be put on in Harmony Church by the young people of Cloverdale, under the auspices of the Harmony Sunday School, on Friday evening, April 2nd, at 8 o'clock. Good instrumental and vocal music. Admission 35 and 25.

If I knew you and you knew me,
If both of us could clearly see,
And with an inner sight divine
The meaning of your heart and mine,
I'm sure that we should differ less,
And clasp our hands in friendliness,
Our thoughts would pleasantly agree
If I knew you and you knew me.

Lost Her Case

The case tried in Toronto last week, of the Canadian Bank of Commerce vs Mrs. Campbell Johnston, of Winchester, on a note for $12,000 endorsed by the latter in favor of the now defunct S. & S. shock absorber Mfg. Co., resulted in a judgment in favor of the Bank for full amount and costs.

Severe Storm

The storm yesterday seems to have been far worse in Western Ontario than in the east. From Belleville west to Toronto great damage was done to trees and orchards, and telephone and telegraph poles went down by the hundreds. In the vicinity of Toronto nearly 100 C. P. R. telegraph poles are reported down.

To Get Rid of a Habit

Habit is one of the hardest obstacles to overcome that we have to contend with. Even by taking off the first letter you will find that it does not change it "a bit," and even if you take off the next two letters you will find all of "it" remaining. Then by taking off the next letter you'll see that it is not "t" totally used up. All the above goes to bear out the statement than to get rid of a habit, you must throw it off altogether.

No Place Like Home

Mid pleasures and palaces though I may wend, I find the home merchant a much valued friend. The mail order catalogue wooes me in vain, for to buy without seeing gives me a pain. The home merchant credits till pay day arrives; he knows all the whims of his friends and their wives. His overalls wear like the buckskin of old, his buttons ain't brass if he tells you they're gold. Of every community he is a part, and even the kids know the path to his heart. He boosts for the chapel, the lodge and the school community uplift is ever his rule. And even the football and basketball team looks kindly on him in the athletic dream, I'd rather have him at my elbow each day than to deal with some one furlongs away. Let's make the thing mutual and stand by our friend, there's no place like home for the money we spend.

The Country Teacher

Who walks to school through drifts of snow.
And breaks the road, too, don't you know,
When it is twenty-two below?
The country teacher.

Who on a frosty winter day,
Denies herself that the children may
Around the stove or furnace stay?
The country teacher.

Who gives to untrained minds, the light?
Who helps to set an example of right,
For generations not in sight?
The country teacher.

Who manages thirty with perfect ease?
Who teaches them to say "Thank you" and "please"
And acts of courtesy like these?
The country teacher.

Who has to find our Mary's lost cap?
Who has to settle our Tommy's scrap?
And who's to blame if they get the strap?
The country teacher.

Who is expected to lend a hand
To the Institute or the Mission Band
And behind each enterprise to stand?
The country teacher.

A Marriage

On Wednesday, March 24, 1926, at St. Luke's Church, Ottawa, by Rev. E. A. Johnston, Mrs. Mary Duncan, of Vernon, Ont., to Mr. Victor Ducheneau, of Hartney, Manitoba.

Real Duchess Satin, rich, lustrious Black, 36 inches wide at $1.55, regular best $2.25.
D. C. Bush, Morrisburg.

Birth

In Winchester, on Saturday, March 27th, 1926. To Mr. and Mrs. Kenneth Carlyle, a son, James Kenneth.

Winchester Baptist Church

PASTOR—Rev. Ernest Butcher.
SUNDAY, APRIL 4th, 1926
Sunday School at 10 a. m.
Morning Service, 11 o'clock
"The Resurection."
Evening Service 7.30
"The End of Life Not Here."
Baptism at close of evening service.
Strangers and visitors always welcome.

The Needlecraft Store

The Needlecraft Store announces the arrival of new Spring goods in the following—Cut work, pillow cases, buffet sets, towels, etc. Luncheon sets, tea cloths with pockets for serviettes, apron work bags, entirely new designs in aprons, house dresses, linen tea cup towels, centre pieces in white and tan, table runners, dresser scarfs and vanity sets, pretty rompers. D. M. C. threads for embroidery, crochet and tatting, also heavy threads for bed spreads. Stamped jute floor rugs in beautiful coloured designs to show colour for working. Direction chart for working goes with each rug. All the newest shades in silk hose.
Ida F. Gardner.

Notice

Parties bringing stock to Winchester Station on Mondays are requested to have same there not later than one o'clock on those days, otherwise we cannot accept stock.
48-8p A. E. Holmes

For Sale

One grey mare rising six years old, weighing about 1200 lbs One brown colt rising two year old, also good set of milk or express harness. Apply to
James Algate
Cass Bridge
48-50c R. R. 4

For Sale

26 Barred Rock pullets, $1.50 each. The males brought $1.70 each in Montreal.
S. Hurley
1 mile west of
Winchester Springs

For Sale

1 Titan tractor 10.20 h. p. almost new, loose and pressed hay, 1 sow and 12 little pigs, 1 Percheron mare rising 5 years old, in fold. Apply to
Ernest Erratt,
48-9p. Winchester.

Hatching Eggs

Light Braham eggs, best laying strain, price $1 50 per setting of 15.
Luther Crowder
48-3p.

For Sale

For Sale in Morrisburg, on Victoria Street, a solid brick seven room dwelling, two large halls, two closets, house in good shape throughout, good residental street and good view all around also large driveway good fuel shed and garage room. Possession given on short notice. Poor health cause for selling. For further particulars. Apply to owner.
Mrs. Jane Young
48 tfc. Morrisburg, Ont.

HORSES FOR SALE!

19 Head at the farm W. A. McElroy, 1 1-2 miles West of Chesterville, by Public Auction, on Tuesday, April 6th. These horses weigh from 1200 to 1500 each. They are good clean Western farm horses and are guaranteed well broken. These horses are NOT Wild Western Ranch horses but a particularly choice lot, carefully selected by Mr. McElroy's brother. All are sound and none over 8 years old.
W. A. McELROY, Prop.

Easter Novelties

MADE BY

GANONG'S

A Large Assortment to Choose from.

Eggs, Chickens, Bunnies, Rabbits, Flower Pots, Fish, Hen and Chicks, Roosters, Egg Cups, etc.

You never tire of G. B. Chocolates. Just try a box of our Easter assortment.

"The Finest in the Land."

See our Window Display.

Worth inquiring about, drop in anytime.

L. FLORA, Winchester.

Telephone 33 Prompt Delivery

To Car Owners.

Automobile and Truck Licenses issued at the Press Office Building. Cards and Markers always on hand.

W. WORKMAN.

East Door of Winchester Press Building

For Sale

900 lbs of clean Timothy seed at 8 cents per lb. Apply to
Alfred Jones
45-7p Winchester, R R 3

INSURANCE

If you want protection in a line of companies that have a reliable record of from 30 to 100 years of satisfactory settlement, of all just claims and losses. I would be pleased to place risks if interested, in any of the following classes:—Fire life, accident, sickness, automobile, liability, Public-Liability, hail, wind or weather.
H. L. HUGHES, Agent
46-50 Winchester, Ont.

If You Have A

Mutual Life of Canada Policy

You get the entire earnings yearly

"Every Year a Profit Year."

KARL HELMER, Agent.

For Sale

Cheap to quick buyer, one Universal steel range.
46-8c Mrs. Percy Durant

For Sale or Rent

House for sale or rent. House and double lots, nicely located on Main St. West. Barn, garage, hen house and nearly all kinds of fruit on premises. Terms to suit. Apply to
45ctf Mrs. J. E. Hutt.

For Sale

Black Minorca eggs from Giant bred to-lay strain. Prices $1 00 for 15 or $5.00 per 100.
Henry Stoodley
Winchester
48-1c Phone 617r13

Treasurer's Land Tax Sale

TAKE NOTICE that the list of lands far sale for arrears of taxes in the County of Dundas, being TAX SALE DISTRICT NUMBER 2, has been prepared and that copies thereof may be had at my office and that the list is being published in the Ontario Gazette, on March the 20th, 27th, April 3rd, and 10th, A. D. 1926, and that in default of payment of the taxes, the lands will be sold for taxes.

Dated at Cornwall, this 20 day of March, A. D. 1926.
JAMES R. SIMPSON
Counties' Treasurer.

For Sale

A pure bred Holstein Bull, T. B. tested. Apply to
Geo. Timmins
44 tf c Inkerman

For Sale

Piano for sale, price reasonable. Apply to
John McCormick
Winchester

For Sale

North Half of Lot 22 in the Tenth Concession of Mountain Township. Immediate possession. For particulars Apply W. J. Cass,
Winchester, Ont.

For Sale

House for sale, situated on Church St. Apply to
Mrs. Wm. Leslie
48p. Winchester

For Sale

A large quantity of Marquis wheat free from any abnoxious weeds. Seed got at Seed house last year. Apply to
Kenneth E. Hutt
Winchester, R. R. 4
48-51p. Phone 606r14

For Sale

One Peerless Incubator, 85 egg capacity in first class condition and perfect working order. Apply to
Albert Turner
48-51p.

For Sale

3 fresh milkers, grade cows, 1 brood sow with 11 pigs.
Kenneth Carlyle,
Phone 53. Winchester, Ont.

For Sale

1 gander. Apply to
Geo. S. Campbell

THE WINCHESTER PRESS

CLASSIFIED ADVERTISING RATES

LOST, FOUND, TO-LET, WANTED, ARTICLES FOR SALE, etc.—5 lines and under, 1st insertion 50c, each subsequent insertion 25c.

NOTE:—All small advertisements received by mail or phone, and not paid for within one week will be charged 10c extra.

BUSINESS ANNOUNCEMENTS, ANNOUNCEMENTS OF MEETINGS, such as Women's Institutes, Lodges or other Societies or Clubs, where an announcement is for the convenience of the membership and general public, 10c per line.

READING NOTICES, in black type, 15c per line.

ANNOUNCEMENTS OF CHURCH SERVICES or any special feature connected with the regular services of a church, 10c per line. Minimum 50c.

CARD OF THANKS AND IN MEMORIUM NOTICES—First inch 50c, each additional inch 25c.

GOVERNMENT, LEGAL AND MUNICIPAL NOTICES, BY-LAWS, Etc. —12c per line for the 1st insertion, 6c per line for each subsequent insertion, 12 lines to the inch.

Advertisements ordered for insertion "until forbidden," and those sent without written instruction, will appear until written orders are received for to discontinue same.

DISPLAY ADVERTISING RATES

One insertion, 50c per inch, 2nd and following insertions, 35c an inch QUARTERLY, 100 ins. and over 15c per in., less than 100 ins. 20c in. Whole page advt., 1 insertion, to regular display advertisers, $24.00. Half page advt., 1 insertion to regular display advertisers, $14.50. These rates are for "run of paper."

SUBSCRIPTION RATES

$2.00 per year when not paid within 3 months. Foreign subscriptions $2.00 per year in advance.

W. J. CASS, B.A.
Barrister, Solicitor, Notary.
Successor to Geo. C. Hart.
Phone 11 Winchester, Ont.

LAWSON & LAWSON
Barristers, Solicitors, etc.
Offices—Molsons Bank Building
Chesterville, Ont.
W. B. Lawson, K.C. K. D. Lawson

DR. WALTER S. FLORA
Dental Surgeon
74 Sparks Street - Ottawa, Ont.
Phone Queen 4136

DR. G. H. McKEOWN
Dentist
Winchester, Ont. Phone 28
Gas for Extractions.

The Business of the
Late D. F. Sutherland
PRIVATE BANKER
Is continued as usual at his former office at Winchester.

JAKE ROSS
All kinds of Poultry wanted at all Seasons. Wool Wanted.
I buy all kinds of Hides.
Phone 81 - Winchester

CLARA IRVING
Teacher of Burrowe's Method of Kindergarten and Primary Music.
A method which is a delight for beginners. Also teacher of advanced pupils.
Terms reasonable. Lessons given at her home on Main St. Phone 117.

Holly Rebekah Lodge
No. 116
Meets First and Third Friday in the I.O.O.F. Hall, at 8 p.m.
L. Dixon, N.G. Nora Elliott, Rec.-Sec.

Henderson Lodge No. 383, A.F. & A.M.
Winchester
Meets Friday on or before full moon in Sweet's Block, at 8 o'clock. Visiting brethren always welcome.
H. B. Fetterly, W.M.; H. Annable, Sec.

Winchester Lodge, No. 336, I.O.O.F.
Meets in the Lodge Room, over the Bank of Nova Scotia, Main Street, every Monday evening at 8 o'clock. Visiting brethren cordially invited.
Hugh Nolan, N.G. Roy Annable, Sec.

G. A. DIXON
LIABILITY, AUTOMOBILE
LIFE INSURANCE
PHONE 109, WINCHESTER

IN 1923
What Will Be Doing?
GOWLING BUSINESS COLLEGE
Ottawa, Ont.
Will prepare you for a good position that will insure advancement.
Attend this Great School that leads all other Canadian schools in open competition on the Civil Service Examinations and make sure of being in a good position in 1923. Enter any time.
Write for free catalogue.
H. W. BRAITHWAITE, Prin.
W. E. GOWLING, President.

Ross Morrow
Licensed Auctioneer
For the Counties of Dundas, Stormont, Glengarry, Carleton and Russell.
Sales of all kinds handled.
Phone 603r 31
Winchester Springs, Ont.

HENRY'S SHORTHAND SCHOOL
Ottawa, Ont.
Our standard of instruction being 10 per cent higher than any other, our graduates are preferred and given better pay.
Our teachers know what to teach, and how to teach it, all having been practical stenographers.
It pays to attend the Largest and Best.
D. E. HENRY, President
Cor. Bank and Sparks Sts.

Sanitary Barber Shop and Beauty Parlor,
Hair-cutting, shaving, massaging and shampooing.
Ladies' hair-bobbing, shingling, waving, massaging and shampooing a specialty, done either during open hours or by appointment.
Oscar Pierce, Proprietor.

What is Music?

Many philosophers have speculated as to the nature of music and have sought to formulate a theory to explain its mysterious power to sway the minds and emotions of humanity. Plato considered that music held so great an influence on character that it was the duty of the lawgiver to regulate its study, so that only such music should be taught as would have a beneficial effect. To Aristotle also it appeared that music, in addition to its power of giving pleasure, had also the power of effecting character. He agreed that music was one of the important essentials of education.

The early leaders of the Christian Church, as might be expected, considered music as coming directly by inspiration from God, the source of all good, and as intended to lift up our souls in adoration.

Probably Schopenhauer, of all modern philosophers, came the nearest to understanding music. To him, music stands above all arts, for it directly expresses the will itself, including not only conscious desire, but also instinct. It is altogether independent of the world of concrete things, and is the expression of the inner nature. It does not express particular emotions, but rather reproduces the essential characteristics of emotion. In such work as Beethoven's Symphonies "all human passions and emotions find utterance—joy, sorrow, love, hatred, terror, hope, etc—in innumerable degrees, yet all, as it were only in abstract and without particularization; it is their mere form without the substance, like a spirit world without matter." Whereas Kant ignored the rhythmic element in music, Schopenhauer considered it in all of its aspects. Richard Wagner's devotion to Schopenhauer is well known, and his essay on Beethoven is founded upon the Schopenhauerian hypotheses.

Hegel considered that music stood halfway between the extended sensuousness of painting and the higher spirituality of poetry, but he did not work out any theory to explain in an adequate manner the effect which music produces on the emotions. To Herbert Spencer, music was the language of the emotions and he placed it high up in the educational scheme. "If intellectual language is a growth, so also without doubt is emotional language a growth. In its bearings upon human happiness the emotional language which musical culture develops and refines is second in importance only to the language of the intellect; perhaps not even second to it. The strange capacity which we have for being affected by melody and harmony may be taken to imply both that it is within the possibilities of our nature to realize those intense delights they dimly suggest, and that they are in some way concerned in the realization of them. If so, the power and the meaning of music become comprehensible."

Honor for Famous Pianist.

Ignace Jan Paderewski, the world-famous pianist, who became Prime Minister of the Polish Republic, has enjoyed a particular esteem in France; and now the Academy of Fine Arts has elected him as foreign associate.

Opium From Turkey.

Turkey is one of the largest producers of raw opium.

British race horses to the number of about 4,450 have been exported to all parts of the world since 1921.



ISSUE No. 13—'26.

A LEGEND OF EASTER

BY AMY LOVELL.

Among Eastern nations the egg was the symbol of the primitive state of the world—of the creation that has developed the germs of all things.

At the beginning of the new year—which still opens in the East at the spring equinox—a holiday is celebrated similar to our New Year's Day.

At this time of the renewing of the year, and of the whole aspect of nature, presents are exchanged, and painted and gilded eggs are sent from all quarters, intended to recall the rudiments of all life.

Charles IX., in fixing the commencement of the year on the first of January, caused the eggs to lose part of their signification though they celebrate no longer the opening of the year, they still remind us of the renewal of nature.

In Russia, Easter eggs assume a religious character. They are distributed only after being solemnly blessed by the priests on Holy Saturday.

A charming legend is told among the French peasants in the East of France, in which Easter eggs bear a prominent part.

Margaret of Austria, Governess of the Low Countries, having left Flanders on a pilgrimage to a distant and far-famed shrine, arrived at Bourg, a town not far from Lyons, where she remained a few days at a castle in the depth of the forest.

This princess was not only a most important personage among the nobility of Europe, but was also an attractive and most charming young woman, full of grace and joyousness.

During her stay at the castle, one festivity followed another in her honor. Knights and lords vied with one another to obtain a favoring glance from her bright eyes, and the peasants looked upon her as a gracious being from Fairyland.

On Easter Monday, there was a great gathering in the plain beyond the forest to enjoy the day in disport of various kinds. New games and old were prepared for the general amusement.

The older peasants formed an archery club, having for their target a hogshead of wine; and the archer who was fortunate enough to pierce the cask had the right to enjoy a deep draught of the wine, inviting all the members of his party to join in the potation.

Margaret, surrounded by the ladies of the neighboring castles, took part in the pleasures of the day.

A hundred eggs were scattered on the sand, and a country dance was performed by a young couple holding each other by the hand.

It was the acknowledged custom in that part of the country that if the dance were performed without danger to the eggs, the couple were declared betrothed. Three times the trial was to be repeated, and any awkwardness was to be greeted with shouts of derision, but success was heartily applauded.

The princess was quite absorbed in watching this spectacle—so new to her—when a horn resounded through the forest, and almost immediately appeared the handsome, young Duke Phillibert, of Savoy, accompanied by his train—some mounted on gaily-caparisoned steeds, some in rich equipages.

The prince alighted from his carriage, advanced, and bent his knee before the lady of the manor, entreating her hospitality. This being graciously accorded, the festivities proceeded with even more animation than before.

When the excitement was at the highest, it proved too much for Margaret's youthful enthusiasm.

"I would like to join in the dance also," she exclaimed.

Immediately Phillibert begged the honor of her hand, and led her forward.

"Austria and Savoy!" was the cry on all sides.

The two young people themselves, far from thinking of their noble rank and the dignity of their respective houses, were intent only on avoiding the scattered eggs.

Daintily Margaret advanced and retreated, scarcely seeming to touch the ground with the tips of her high-heeled shoes, and lightly extending her blue-satin petticoat, that it might not dip toward the eggs.

Fate favored the illustrious pair as it might the simplest peasants. The dance was successful, and Margaret blushing with pleasure and lovelier than ever, placed her hand in that of the young duke, saying:

"Let us adopt the custom of the country!"

He, no whit embarrassed, accepted her hand and all that it involved. And so they were affianced, and the poets of the country sang many a song in their honor.

A Child's Bright Smile.

Across the street an humble woman lives
To her 'tis little fortune ever gives.
It puzzles me
To know how she can laugh so cheerily.
This morn I listened to her softly sing,
And, marvelling what this effect could bring
I looked; 'twas but the presence of a child
Who passed her gate, and looking in, had smiled.
But self-encrusted, I had failed to see
The child had also looked and laughed at me.
My lowly neighbor thought the smile Godsent,
And singing, through the toilsome hours she went,
O! weary singer, I have learned the wrong
Of taking gifts, and giving nought of song;
I thought my blessings scant, my mercies few,
Till I contrasted them with yours, and you;
To-day I counted much, yet wished it more—
While but a child's bright smile was all your store.
—E. Pauline Johnson (Tekahionwake).

Lying in Bed.

Some years ago Sir James M. Barrie—though he had not then been knighted—wrote a delightful essay entitled A Holiday in Bed. In it he described the comfort and satisfaction to be derived from taking a day off, owing to some slight if not quite imaginary ailment, and spending it quietly in bed. The essay is perhaps not one that would commend itself to men of rigorous mind—believers in the virtue of unflagging industry and tireless activity; it preaches a doctrine of indolence that they might condemn as immoral.

It is not our purpose to condone the habit of indolence, yet we wish that everyone who is unable from time to time to take a holiday in bed, as Sir James Barrie recommends, might so order his life as to enjoy for a little while daily the luxury of lying in bed, says a writer in Youth's Companion. Some illeberal persons regard lying in bed after one has waked up as little better than a sin—a slothful indulgence demoralizing to character. They maintain that with the first waking moment at the end of a night's rest one should be up and doing.

Unfortunately, too many people find it necessary to conform to that stern rule. Those who are able, however, to linger between the sheets, whether on a pleasant summer morning or after the dawn of a bleak winter day, enjoy something better than physical restfulness; their minds engage in serene contemplation—perhaps of no weighty matters—or in pleasant flights of fancy "Oh, sweet fancy, let her loose," urged Keats; and he added, "Pleasure never is at home" The time when it is easiest and most natural to "let fancy loose," and when she is most likely to bring pleasure home with her, is when one is lying in bed in the morning. After sending her off on her excursions one is in a better mood for entering on one's own adventures for the day.

Mother is a Live Wire.

"'If he proposes, shall I consider him, Mother?"

"No—take him."

It is still the rule of Coutts Bank, London, that their staff must wear frock-coats while on duty. They are also compelled to be clean-shaven.



SLENDER LINES WITH A SUBTLE FLARE.

Buttons play a part of interest on this frock of crepella, outlining the centre-front opening from trim collar to hem. Embroidery in harmonizing tones, fashions the smart patch pockets, tailored cuffs, and collar which may be worn high or turned back forming revers. Tucks trim the shoulders, and the flare is interestingly arranged at the sides, leaving both back and front flat. No. 1275 is in sizes 16, 18 and 20 years, or (34, 36 and 38 inches bust only). Size 18 years (36 bust) requires 4⅛ yards 36-inch, or 2⅝ yards 54-inch material. Price 20c.

Every woman's desire is to achieve that smart different appearance which draws favorable comment from the observing public. The designs illustrated in our new Fashion Book are originated in the heart of the style centres and will help you to acquire that much desired air of individuality. Price of the book 10c the copy.

HOW TO ORDER PATTERNS.

Write your name and address plainly, giving number and size of such patterns as you want. Enclose 20c in stamps or coin (coin preferred; wrap it carefully) for each number, and address your order to Pattern Dept., Wilson Publishing Co., 73 West Adelaide St., Toronto. Patterns sent by return mail.

Exactly.

Beggar—"I'm dead broke, I haven't a cent, mister!"

The Prosperous One—"You poor fish."

One Wheel Vehicle.

A one-wheel cycle is a new passenger vehicle invented in Italy.

DISCOVER LAKE DURING SURVEY

IMPORTANT WORK OF TOPOGRAPHICAL SURVEYORS.

Traverse a Great Unknown Area Southwest of Great Slave Lake.

During the past season in carrying out work under the Topographical Survey of the Department of the Interior in the Northwest Territories a party in charge of Mr. G. H. Blanchet explored and surveyed that great, almost unknown, district, 60,000 square miles in extent, lying between lake Athabaska and Great Slave lake and eastward from Slave river to Dubawnt river.

Over 600 miles of interior waters were travelled during the season's work, in the course of which a lake one hundred and fifty miles long and several miles wide was discovered; portions of the headwaters of three great rivers of the North, the Talston the Thelon, and the Snowdrift were traversed by canoe, and much territory heretofore untrodden by white men was surveyed. Previous knowledge of the area was limited to that gained by Samuel Hearne during his easterly journey across it in 1772; and the more recent explorations of Mr. J. W. Tyrrell, D.L.S., on the lower Thelon river, and Dr. Charles Camsell on the lower Taltson river. Most of this year's work was original exploration.

New Country Traversed.

The party started out from Fitzgerald on the Slave river on June 12. As the greater part of the country to be traversed was entirely new, efforts were made to engage Indians as guides but with little success, the Indians agreeing only to accompany the party to a certain point beyond which they would not go. From Fitzgerald the Indian canoe and the 19-foot freighter, containing the surveyors' equipment, followed a route well known to the Indians between the Slave river and the Talston, arriving at the latter a short distance below where the Tazin river joins it. Proceeding up the Talston, the surveyors entered country absolutely unknown and with supplies reduced so that they had to depend largely on what fish and game they could secure, they pushed on into the interior. Three days later the Indians turned back, and the four white men were thrown on their own resources and with only meagre information gained from their late companions. Immediately after the departure of the Indians, the party reached a lake, which the Indians called "The Big Lake." It proved rather more than two miles wide and separated only by cascades at a few points where rock ridges crossed the valley and which culminated in an oddly shapped lake, nearly 75 miles long with a 50-mile bay stretching away to the northeast. This is called "Nonachoh" or Big Point lake by the Indians.

Discovered Portage Route.

After four days searching the mouth of the Upper Talston river was discovered emptying into the lake. The upper river was followed to the limit of navigation but it was found to rise in country unfavorable for further travel into the interior. A return was made to Nonachoh lake and a base was established at its most northeasterly point. From here two members of the party travelled overland carrying a small collopsible canoe, and after some searching discovered an ancient Indian portage route marked by a few small cairns which led by a number of lakes across the divide to waters draining to Hudson bay. A moderately rolling plain was reached across which stretched a big irregular lake full of large islands. On this plain the edge of the woods is marked by an occasional clump or fringe. In the lake the Thelon river apparently has its main surce, probably the westerly branch as found by Mr. Tyrrell's exploration upstream to the forks in 1900. The course and character of the Thelon was determined and the party returned to the base.

As a trip down the Thelon, up Hanbury river, and thence by Ptarmigan and Artillery lakes to Great Slave lake would entail too much heavy portaging for the big freighter and outfit, it was decided to seek a portage route from the Taltson to the Snowdrift river, and on to Great Slave lake. The Snowdrift had been placed on the map by Hearne from Indian report and its mouth at Great Slave lake had been located during the survey of the lake in recent years. Following the northeast bay of Nonachoh lake the portage to snowdrift river was found through a shattered defile between hills and occupied by a small lake. The trip down the Snowdrift showed it to meander from side to side of its open, sandy valley until about 20 miles from its mouth when it enters the hills and makes a descent of about 600 feet in the next 15 miles, by means of a series of cascades and falls, culminating in Glory falls, a drop of 60 feet. It then eases itself into the clear sparkling waters of Great Slave lake.

Revealed Waterways.

The season's work which entailed many miles of canoe travel and heavy portaging through the unknown interior, revealed an excellent series of waterways giving access to a great stretch of country and providing a highway for travel by which the lingering ice of Great Slave lake may be avoided in springtime. These waters lead to the interior country from which the Indians occasionally bring samples of minerals and in which the geological situation is promising to the prospector.

Rats and Mice.

The rats and mice number about one hundred and seventy-five species in North America.

Sweet Teeth.

During the first six months of 1924 the American people consumed 6,247,000,000 pounds of sugar.

You Cannot Surpass "SALADA" H665 GREEN TEA

Its luscious freshness & rich strength make it finer than any Gunpowder, Japan or Young Hyson. Sold everywhere. Ask for SALADA to-day.

Morning—Bermuda.

At dawn on the hill overlooking the Great Sound the purple mists hung like gossamer over the land and sea and the quietness seemed to wrap itself around in folds. From beyond the horizon came one ray of light, and then a rosy glow spread over the sky with splendor. Steadily rising, the sun pushed aside the haze and smiled until the grass, heavily laden with dew, glistened like a bed of jewels.

Nothing moved until a gayly-clad cardinal winged his way to a shallow rock cistern and took his bath. He was joined by others of the feathered family—blue birds, cat birds and vireos. The cardinal topped the tallest cedar and quickly whistled his best advice, "Don't worry, don't worry, don't worry." From a neighboring tree came the answer, "Not a bit, not a bit, not a bit." Nature had broken the stillness with the song of a bird and stirred up the joy of living.

Looking out on Ely's Harbor there was not a breeze in the air or a ripple on the ocean, but reflections everywhere. Under the calm harbor waters could be seen the strata of rock and sand, bringing out many shades of color. On the farther shore a deep red aleander was mirrored in all its rich coloring. It lent brilliancy to the somber green of the cedars. Gradually ascending, the sun lit up the shady places while a blue sky canopied a bluer sea.

In the thicket below was a memorable sight—a large cedar tree, some twenty feet high, was almost entirely covered with a night-blooming cereus with well over a hundred creamy, wax-like tubular flowers just past full bloom. These magnificent blossoms, the tops of which resemble giant water lilies, were gently closing their petals against the rays of the sun. Wonders of the night! Just beyond and droped over an aged tribe wall, morning glories were slowly unfolding their blue bells to meet the new-born day, to stay with it and to fulfill themselves.

Tar Shoes for Geese.

Holiday geese, driven many miles from Poland to markets on the German frontier, are shod with a tar preparation in order to stand the strain of the long walks. The tar sticks to the feet and prevents bruising. What roast turkey is to the Anglo-Saxon dinner, roast goose is to the Germans. A goose in the hands of a German housewife is utilized as completely as the pig in an American slaughter house. The fat and even the entrails are used in making "drippings," a delicacy which takes the place of butter on the family table.

Secure Reliable Brushes

Good brushes should be used when painting or varnishing. It is poor economy to use cheap brushes. They should be kept clean and when not in use should be suspended in raw linseed oil, so that they do not rest on the bristles.

Went Up Slowly.

Westminster Abbey took 469 years to build.

Looking On.

One who goes to a foreign land for holiday enjoyment without a business aim, a political errand or an educational mission sometimes looks at the passing pageantry of life before him as if it were there for his amusement. He is like one who enters a gallery and reviews the paintings, goes to a library and takes from the shelves the books that please him, wanders among the glass cases of a museum with moods that range from indifference to a lively curiosity. The people, toiling or at play, were here long before the visitor came, but for him it is as if they were assembled for his amusement and his speculation. He scrutinizes, analyzes, offers comment, points out how much better things are done at home, and if he is bored or offended is inclined to feel either that those who arranged his tour defrauded him or else that the land itself where such things can happen is socially and morally inferior and has no right to membership in the family circle of civilized nations.

It may be an agreeable pastime to go through life regarding the world objectively, pronouncing opinions all the way upon our environment of places and persons as though we were travelers with no responsibility for anything we hear or see. But a world carrying burdens and craving relief is likely to rise up and ask what we have to offer besides our running fire of criticism and comment. What do we create and what do we put into the world of beauty, dignity and utility on our own constructive account? It is so easy to find something that is wrong and to declare vaguely that "they" ought to set it right. Why is it that the little first personal pronoun is so ready to stand up and assert itself when praise and honor are dealt out and so ready to take refuge in the twilight zone of obscurity when blame is to be affixed or a distasteful, onerous duty is to be assigned? The crowd in the street watching a tall building taken down or put up reveals a typical attitude. There are so many ready to supervise what one man is doing. Said Huck Finn of Tom Sawyer: "That boy could outsuperintend any boy I ever did see." There never yet was a dearth of those who look on; there is always a shortage of those who lay hold.

Kitchen Sounds.

And then the sounds of the kitchen! They are more intimately lovely than any other house voices. First and formost the song of the tea-kettle: it just sings home and mother and solid comfort right into the core of your everlasting soul. The road of the fire in the stove, the bubbling of the pot where the potatoes are boiling, the jolly sputter of ham frying, and above all the solemn tick-tock of the old clock, beating time like an orchestra leader over the whole performance.—Dr. Frank Crane.

No Traveller.

The common house-fly lives and dies within a few hundred yards of the place where it is hatched.



Mrs. Experience says~

Here's a blessing in disguise

THERE is nothing unusual in the appearance of Sunlight Soap—but what a wealth of goodness it contains. On washday it wades into the work with vigour, turns the clothes out gloriously clean and sweet-smelling and—best of all, its purity is backed by a $5,000 guarantee.

This means protection to fabrics. Your household linen deserves Sunlight.

Sunlight Soap

The largest selling Laundry Soap in the World



MADE BY LEVER BROTHERS LIMITED TORONTO

Sold Everywhere

S.78

JURY RETURNS VERDICT OF "CAUSES UNKNOWN" IN WARKWORTH FIRE

A despatch from Warkworth says:—An open verdict was returned at 11 o'clock Thursday night by the jury inquiring into the death of Mrs. Stuart West, aged 35, and her 2-year-old son, Floyd, in a fire which destroyed their home in Warkworth at 2 o'clock in the morning of March 9. The jury was out an hour, after 20 witnesses had been heard, and found death was due to causes unknown.

The inquest was presided over by Coroner Dr. F. W. Locke of Campbellford, Crown Attorney W. F. Kerr, K.C., of Cobourg, conducted the examination of witnesses, and N. Alex McColl of Campbellford watched the hearing for Dr. West, husband of the victim of the tragedy. District Inspector E. C. Gurnett of Belleville and Provincial Constable P. W. Cousans assisted.

Dr. West was said to have been suffering from epilepsy, which caused him to forget all the events of the fatal night. Several witnesses gave evidence to the effect that recently he had been on much better terms with Mrs. West than for the past two years.

Dr. West requested, and was granted protection of the court in giving his evidence, which was presented on the condition that it should not be later used against him.

He said that he met his late wife near Brussels, where he was billeted with the Canadian Army. Although their religions were different there had been no quarrel, but only some differences of opinion on petty matters.

There were two lamps in the house, one of which leaked and had a rag tied around it. This one at the time of the fire was in his room downstairs, and the good lamp was in his wife's room upstairs. West was awakened by a crash, he said, and found fire coming down from his wife's bedroom. He rushed upstairs two-thirds of the way and yelled. Then he was met by flames and smoke, and rushed back down. After this he could remember nothing, he said.

He had no recollection of going up the road, and could not explain the fact that another witness had found the stairs free from flames some time after West had left the house. He could not tell how eight or nine cuts came to be on his hands, nor how his hair and eyelashes had become singed, as he had not been to the room where the fire was. He identified a pair of scissors, carefully treasured by the Crown, wrapped up and not allowed to be touched. They were his wife's, he said.

George Wiggins said he was awakened by flames and rang an alarm on the church bell. He found Dr. West lying on the verandah, and on entering the house found no fire on the stairs or in the hall. After his arrival the flames broke through the ceiling of the dining-room.

Joseph Dixon, a neighbor, saw fire coming out of an upstairs window, and at the same time, he said, saw a man whom he believed to be Dr. West, coming quickly down the road toward the West house. Dr. West began to shout when he got to his verandah and witness recognized his voice. Dr. West had blood on his shirt sleeves and hands.

TWO CHILDREN PERISH HOME DESTROYED

Mother in Critical State from Burns—Defective Chimney Cause of Total Loss.

A despatch from Palmerston says:—Pearl, aged 5, and Ross, aged 2, two of the five children of Mr. and Mrs. Charles Windslade of Arthur Township, were burned to death Thursday morning when fire, believed to have been caused by a defective chimney, totally destroyed the Windslade home. Mrs. Windslade is lying at the home of a neighbor in a critical condition from burns which she suffered while attempting to save her children.

The fire broke out after two of the older children had left for school. Mr. and Mrs. Windslade were in the barn when they discovered smoke coming from an upper room of their home.

Mr. Windslade was able to save his 4-year-old son. The house was a mass of flames when Mrs. Windslade unsuccessfully endeavored to reach Ross and Pearl.

Farm Hand Found Guilty of Manslaughter

A despatch from Ottawa says:—Louis Napoleon Pelletier, 24, farm laborer, was found guilty of manslaughter by the jury at the Carleton County Assizes Thursday evening, after being tried on a charge of murdering Miss Mary Kilfoyle, aged 80, in a lonely farmhouse near Manotick, Ont., on January 6 last. Miss Kilfoyle was found with her head crushed, apparently by blows from an axe. A plea of self defence and insanity was entered. When informed of the verdict, Pelletier said: "It is all the same to me; I would just as soon be hanged."

Woman Living in London Once Saw Pirates Hanged

A despatch from London says:—The oldest inhabitant of the City of London is Mrs. Emma Oliver, aged 101. This, however, does not mean that she is the oldest woman in the vast metropolis of London, but that she is the oldest in the "City," which is the business section and the original nucleus of London. Among the historic incidents she has seen are the wedding of Queen Victoria in 1840, and the Duke of Wellington's funeral. She also witnessed in 1864 the hanging of five pirates at Old Bailey.

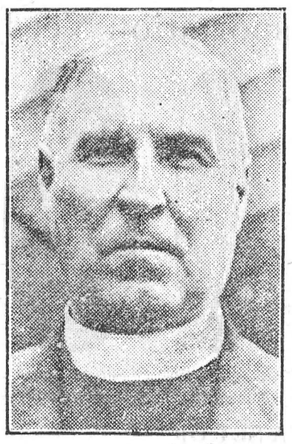

Rev. Canon H. J. Cody

of St. Paul's Anglican Church, Toronto, who has received the high honor of being called to preach the first English sermon at the coming assembly of the League of Nations.

What Is He Worth?

Talking with a group of friends on the subject of children, a mother made the proud boast that she would not part with her boy for a million dollars. A bachelor who was standing nearby, knowing something of the boy's mischievous nature, remarked in an undertone, "And I wouldn't give ten cents for him." Mothers usually incline to the higher valuation, and they are right: The potential value of a boy is beyond computation. He may become an illustrious leader and benefactor and make the whole world his debtor. In helping a child we can never tell how great the service we may be rendering to the nation.

New Century.

They tired in their vague task of touching God,
For He was higher than their highest hill,
And higher than their highest bird's abode,
And higher than Eternity. And still
Rainy, recurrent April came, persisting,
And wound her silver ladders down the air,
And they were newly driven, and they go twisting
Once more, as always, up the endless stair. —George H. Dillon.

Canada from Coast to Coast

Charlottetown, P.E.I.—Value of fisheries production of Prince Edward Island in 1925 was $1,598,119, as compared with $1,201,772 in 1924. These totals represent the value of the product as marketed, whether in a fresh state or canned, cured or otherwise prepared. The principal kinds of fish, viz., lobsters, cod, smelts and herring show increases in quantity of catch and in marketed value.

Halifax, N.S.—The Canada Process Fuel Co., Ltd., incorporated under Dominion Charter, with a capital of $1,000,000, is said to be contemplating establishing a branch plant here. This concern has been granted the right to mine, quarry, purchase or otherwise acquire oil shales, etc., and to produce, extract, etc., and deal in petroleum and other mineral oils.

Fredericton, N.B.—It is announced that an agreement with regard to the development on Grand Falls has been reached between the Provincial Government, the International Paper Co. and Fraser's Ltd., which, when consummated, is confidently expected to bring about an industrial era of a magnitude hitherto unknown in the province. The Premier is quoted as saying that the development will probably run into an expenditure of from $25,000,000 and possibly $40,000,000, besides securing constant employment for several thousands of men.

Quebec, Que.—Out of the wilderness in the Lake St. John district of the province is to spring up within a short time a city modern in every respect and in which it is expected some 30,000 people will live. This is to be the aluminum city—known as Arvida—being built in conjunction with the water power development at Chute a Caron. The cost of erecting this model city will be borne by the American Aluminum Corporation.

Toronto, Ont.—Claims staked in the Red Lake gold mining field are keeping the recorder's office busy. Prospectors are of the belief that the area from Red Lake to the Manitoba boundary is promising and already many square miles of territory west of Red Lake has been staked.

Winnipeg, Man.—One of the largest business transactions recorded in the West took place here on March 11th last when the Canadian Co-operative Wheat Producers mailed approximately 190,000 cheques amounting to a total of $37,000,000, to members of the wheat pool. This is an interim payment of twenty cents on all grades of wheat; six cents per bushel on oats and barley; ten cents on rye and twenty-five cents on flax.

Calgary, Alta.—Winter records in Alberta went overboard when George Bedell, Taber farmer, sowed a field of alfalfa on February 8 last. The first wheat in Alberta was sown near Cardston on February 27th.

Kamloops, B.C.—At its recent meeting the Board of Trade inspected fine brooms made in Vancouver from broom corn grown at Tranquille Sanatorium Farm. Great interest was manifested, as it has been demonstrated that this product can be grown most advantageously in the dry belt. This straw commands a big price and up to now has been imported from the Southern States.

FINE MEMORIALS MARK BATTLEFIELDS

Vimy Ridge Monument Will Be One of the Finest in Existence.

A despatch from Ottawa says:—Colonel H. C. Osborne of the War Graves Commission arrived home recently from Europe, where he had been on business for two months in connection with the battlefields memorials. He said of the eight battlefield sites allotted to Canada as places where Canadians took an important or decisive part in France and Belgium, seven will be completed this summer.

"The treatment of the sites has excited very favorable comment," said Col. Osborne. The eighth site is that at Vimy Ridge, where the main monument is being erected. "It is a very large one, and excellent progress is being made, but it will take two or three years before it is entirely completed." It will undoubtedly be, when finished, one of the finest war memorials in existence, he continued.

Accompanied by Brig.-General H. T. Hughes and Capt. Simpson, Col. Osborne went to St. Nazaire, where Canadian troops first landed during the Great War. The municipal authorities were informed by the party of the Canadian Government's desire to erect a bronze tablet in commemoration of that landing. The representatives were received very cordially indeed by the municipal authorities, said Col. Osborne, and a permanent place was allotted for the tablet in the Hotel de Ville. The tablet will be of peculiar interest because the landing of Canadian troops constituted the first landing in Europe of embodied troops from North America to take part in a European war.

Col. Osborne said United States is going to erect a large monument there; but, he said, he and his party did not fail to point out that the Canadian troops were the first to land at St. Nazaire.

The Canadian Government has erected a similar tablet in Mons, which the Canadians captured from the Germans on the last day of the war, said the Colonel.

Easter.

Easter is one of the words that in themselves are a formula of white magic, to evoke beautiful and inspiring associations.

A miracle of resurrection is asserted, not for one exemplary life alone, but for every life. From a myriad of pulpits, with the songs of aspiration and the glory of flowers to enhance the spoken message, a victory over the earthly and the mortal is proclaimed for all humanity.

It matters little that the accurate historian traces the festival back to heathen and pagan origins. It was natural for all the world to feel the universal ecstasy of springtide and the stir of life in the season of new beginnings. But it has remained for the churches to hallow and glorify the day with particular observances of exultation and rejoicing.

The penitential season that preceded was a time for serious reflection, free from morbid introspection. It was a season when multitudes contemplated the meaning of life and revised their scale of values. To-day the door is opened and the way is before us all to prove that the forty days have not been spent in profitless rumination of shortcomings. For a man's religion is useless if he does not translate his thoughts into deeds and into service that has no time for vain and profitless regrets. The Easter message is a trumpet call to go forward with courage in the power of an endless life.

Year 1925 Most Profitable Railways Have Experienced

A despatch from Ottawa says:—The year 1925 was the most profitable Canadian steam railways have had from an opefating point of view, says the Bureau of Statistics. Net operating revenues aggregating $83,567,427 were $19,872,980 greater than for 1924, and $18,224,060 greater than in 1923.

On the Canadian National, net operating revenues were more than double those of either 1924 or 1925.

The C.P.R. earned the largest net operating revenues in the past eight years.

The principle of insurance involves the acceptance of a certain small loss in order to provide against the possibility of a greater loss.—Sir James Leishman.



GEN. BOOTH CELEBRATES HIS BIRTHDAY

This photograph of Bramwell Booth, with his two grandchildren, Stuart and Betty, was taken on the general's seventieth birthday recently at his home in Hadley Wood, on the outskirts of London.

ENTERTAINING FOR EASTER

BY MARY MASON WRIGHT.

Enter Easter with its symbols of hope, the emblem of all things made new.

Enter Easter with its new bonnets, brides, birds, bunnies and butterflies; with its fragrant violets, yellow blossoms and the pure lilies.

New life is in the air, and there is much entertaining for young and old during the season.

At this season one should make the table and the home sweet and pretty; and if one wishes to entertain guests at this season she has a wealth to choose from.

DECORATIONS FOR THE CHILDREN'S TABLE.

Eggshells, prosaic as they may sound, can be depended upon to furnish pretty decorations. So, when you are doing your cake baking before Easter, empty your eggshells carefully. Make a very small opening at one end and a large enough one at the other to let the yolks out. Blow or tap gently on the small end if the contents do not come out freely. Wash out the shells and dry.

They may be decorated on the outside with bees, butterflies and flowers, or with chicks and bunnies.

Little trinkets may be inclosed and gilt or silver stars or disks pasted over the end to conceal the openings. Little cups or receptacles may be made with them; or they may be used as molds for desserts and candies.

NEST OR EGGS FOR CENTREPIECE.

Arrange a nest of excelsior or green paper in the centre of the table and conceal with evergreen or vines. Place the colored Easter eggs in the nest, each wrapped lengthwise and across with baby ribbon. Let the ribbons be long enough to have them reach out to each plate, where they are attached to egg-shaped cards.

Among the evergreen place a few fluffy chicks. At the close of the meal the eggs can be pulled out of the nests. Instead of a nest may be used a pretty basket of raffia or reed, filled with straw, in which are many-colored eggs.

A great bow of yellow and blue ribbon is tied to the handle and little fluffy chicks stand guard on the edge of the basket.

At each plate may be gilt eggshell vases each holding a few jonquils, pansies or violets. Very small baskets may be filled with egg-shaped candies, a small fluffy chick perched on the edge of each.

EGG GAME FOR EASTER.

Have the mailman come in and hand out an envelope to each person present, and have him followed by a boy or girl carrying a basket of eggs. These may be eggshells filled with little gifts, or they may be paper packages of egg shape.

In each envelope are a number and a verse; each package in the basket has a corresponding number. The verse is supposed to describe in hidden language the gift within the egg bearing the same number. Each person in turn reads out loud the verse found in his or her envelope.

Then each makes a guess as to what it may be. The packages are then opened and the records are gone over to see who has the nearest correct list. A prize of a box of chocolate eggs may be given if desired.

THE EGG DANCE.

This is an old game, so old that many of this generation are not acquainted with it at all. To prepare for it, blow the contents from the shells, color eight red, gild four and leave one white. The object in removing the contents from the eggs is to save the carpet.

Place the shells on the floor in two circles. The outer circle, formed of the red eggs placed at equal distances apart, should measure about eight feet in diameter. The white egg must be exactly in the centre of the circle.

The company is divided into couples, each in turn to try the dance. The first couple takes position within the outer circle—that is, between the red eggs and gilded ones—and to waltz music they dance around the circle three times.

Entering the inner circle they waltz three times around the central egg, and all this must be done without greatly disturbing or breaking an egg.

When an egg is broken or knocked more than twelve inches from its position, the dancers retire and give place to the next couple.

Set the eggs in order before each succeeding dance. When each couple has had one turn and none have accomplished the feat they can try it over again with a change of partners.

REFRESHMENTS.

Entrees are nice for Easter affairs. These may be made of eggs, or in form of egg-shaped croquettes. Chicken, fish, oysters, eggs, vegetables and rice and such like may be made into these croquettes. They should be served in nests made of cooked asparagus, cress, parsley or other greens.

There are all sorts of possibilities when it comes to salads. Potatoes may be cut or molded in egg shapes, dressed with French or mayonnaise dressings and served in little nests of lettuce, endive or cress.

Cottage cheese may be divided into several portions, one colored with paprika or pimento, one with minced parsley or cress and still another with the hard-cooked egg yolks. These are formed in egg shapes and one of each color is placed in little nests of cress, lettuce or other greens.

Vegetables and fruits jellied with gelatin and molded in eggshells are nice served in nests of greens and dressed with a whipped cream dressing tinted green.

If you do not care to bother with the egg-shaped molds, carry out the Easter colors of yellow, green and white in the salads. This is quite easy to do with yellow and green fruits and vegetables, or with the yellow note in the dressing.

Little Surprise Cakes made a tempting Easter dessert. Bake any nice cake batter in muffin pans and cool. Cut a slice from the top of each and scoop out as much of the centres as possible. Fill the cakes with a thick orange custard or whipped cream. Put on the removed slices, and ice the cakes on tops and sides. Sprinkle with chopped nut meats.

There are many other homemade desserts that may be molded in the shape of eggs, such as jellied fruits, cornstarch blanc mange and rice. These may be served with whipped cream or a sauce.

For children's parties mashed potatoes may be formed into the shape of chickens and bunnies. Marshmallows if softened a few minutes in the oven, may also be molded in form of chicks and bunnies, using cloves for eyes and blanched almonds for tails and wings.

Cookies may be cut in the shape of chicks, bunnies and eggs; sandwiches may also. Fondant may be molded in egg shape and dipped in melted fondants of various colors or coated with chocolate.

My April.

Let others call her fickle! I
Have proved sweet April true!
Each year I find young budding things
Just where they always grew.

She yearly wakes the fluting choirs
Of frog-pond, wood and field;
Her rigors and her growing warmth
The same old magic wield.

Each day, almost, some old-time friend—
Expected, loved—appears;
No bird or blossom hesitates,
Or cool reception fears.

Emotional, she smiles or frets,
Or delicately frowns;
Her fitful tears enamel green
The stubble's rusty browns.

In faithful hands she bears her gifts,
Her secrets, new, yet old;
Rebirth, renewal—dreams and hopes—
And faith in things untold!
—Marie L. Eglinton.

Spring at the Pane.

When Spring peeped in the window
I put my work aside,
The tasks could wait, I must away,
For oh, the fields stretched wide.

Her smile, or was it sunshine?
Turned rug and chair to gold,
And sudden joy possessed me
And more than I could hold.

In garden ways I found her,
The Spring, so young and fair,
And all the op'ning blossoms
Were tangled in her hair.
—Alix Thorn.

Two Long Lakes.

Lake Baigal, Siberia, is nearly as long as Lake Superior.

THE WEEK'S MARKETS

TORONTO.

Man. wheat—No. 1 North., $1.59½; No. 2 North., $1.54½; No. 3 Northern, $1.51½.

Man. oats—No. CW, nominal; No. 3, not quoted; No. 1 feed, 47¼c; No. 2 feed, 45¼c; western grain quotation on c.i.f. bay ports.

Am. corn, track, Toronto—No. 2 yellow, track, Toronto, 84¼c; No. 3 yellow 82½c.

Millfeed—Del. Montreal freights, bags included: Bran, per ton, $30.25 to $31.25; shorts, per ton, $32.25 to $33.25; middlings, $39.25 to $40.25; good feed flour, per bag, $2.30.

Ont. oats—40 to 42c, f.o.b. shipping points.

Ont. good milling wheat—$1.28 to $1.30, f.o.b. shipping points, according to freights.

Barley, malting—62 to 64c.

Buckwheat—No. 2, 72c.

Rye—No. 2, 85c.

Man. flour—First pat., $9, Toronto; do, second pat., $8.50.

Ont. flour—Toronto, 90 per cent. pat., per barrel, in carlots, Toronto, $5.75; seaboard, in bulk, $5.75.

Straw—Carlots, per ton, $9 to $9.50.

Screenings—Standard, recleaned, f.o.b. bay ports, per ton, $22.50.

Cheese—New, large, 22c; twins, 22½c; triplets, 23c; Stiltons, 24c. Old, large, 28 to 30c; twins, 29 to 31c; triplets, 30 to 32c.

Butter—Finest creamery prints, 49c; No. 1 creamery, 47 to 48c; No. 2 46 to 47c. Dairy prints, 41 to 42c.

Eggs—Fresh extras, in cartons, 39 to 40c; fresh extras, loose, 38 to 39c; fresh firsts, 35c.

Dressed poultry—Chickens, spring, lb., 35 to 37c; hens, over, 4 to 5 lbs., 30c; do, 3 to 4 lbs., 25c; roosters, 25c; ducklings, 5 lbs. and up 30 to 32c; turkeys, 40c.

Beans—Can. hand-picked, $2.60 per bushels; primes, $2.40 per bushel.

Maple produce—Syrup, per imp. gal., $2.40; per 5-gal., $2.30 per gal.; maple sugar, lb., 25 to 26c; maple syrup, new, per gal., $2.50.

Honey—50-lb. tins, 11½ to 12c per lb.; 10-lb. tins, 11½ to 12c; 5-lb. tins, 11 to 12½c; 2½-lb. tins, 14 to 14½c.

Smoked meats—Hams, med., 29 to 31c; cooked hams, 43 to 45c; smoked rolls, 22c; cottage, 25 to 27c; breakfast bacon, 32 to 36c; special brand breakfast bacon, 33 to 39c; backs, boneless, 35 to 43c.

Cured meats—Long clear bacon, 50 to 70 lbs. and up, $22.34; 70 to 90 lbs., $23.75; lightweight rolls, in barrels, $42.50; heavyweight rolls, $39.50 per bbl. Lard—Pure tierces, 18 to 18½c; tubs, 18½ to 19c; pails, 19½ to 20c; prints, 20½ to 21c; shortening, tierces, 14¾ to 15¼c; tubs, 15¼ to 15¾c; pails, 15¾ to 16¼c; blocks, 17½ to 18c.

Heavy steers, choice, $7.50 to $8; do, good, $7.25 to $7.50; butcher steers, choice, $7 to $7.25; do, good, $6 to $6.75; butcher heifers, choice, $6.50 to $7.25; do, good, $6.00 to $6.50; do, med., $5.50 to $6; do, com., $5 to $5.50; butcher cows, choice, $5 to $5.75; do, fair to good, $4 to $5; butcher bulls, good, $5 to $5.50; bolognas, $2.25 to $2.75; canners and cutters, $2.50 to $3.50; springers, choice, $85 to $100; good milch cows, $70 to $80; medium cows, $45 to $60; feeders, good, $6.25 to $6.75; do, fair, $5 to $6; stockers, good, $5 to $5.50; do, fair, $4.50 to $5; calves, choice, $12.50 to $13.50; do, good, $11 to $12; do, grassers, $6 to $6.50; good light sheep, $7 to $8; heavies and bucks, $5.50 to $6.50; good lambs, $13 to $14; do, med., $11.50 to $12; do, bucks, $9 to $11; do, culls, $10 to $11; hogs, thick smooths, fed and watered, $13.35; do, f.o.b., $12.75; do, country points, $12.50; do, off cars, $13.75; select premium, $2.60; thick fats, f.o.b., $12.25.

MONTREAL.

Oats, Can. west., No. 2, 63c; do, No. 3, 58c; extra No. 1 feed, 56c. Flour, Man. spring wheat pats., firsts, $8.60 to $8.80; do, seconds, $8.10 to $8.30; do, strong bakers', $7.90 to $8.10. Winter pats., choice, $6.10 to $6.15. Rolled oats, bag 90 lbs., $3.20 to $3.30. Bran, $30.25; shorts, $30.25; middlings, $39.25. Hay, No. 2, per ton, car lots, $13.50.

Cheese, finest Wests, 25c. Butter, No. 1 pasteurized, 45 to 45½c. Eggs, fresh extras, 40 to 41c; do, fresh firsts, 35c. Potatoes, Quebec, per bag, car lots, $3.00.

Com. dairy cows, $3.50 to $3.75; calves, ordinary quality, $7; do, better lots, $7.50 to $7.75; hogs, $14 to $14.25; sows, $12.25 to $12.50.

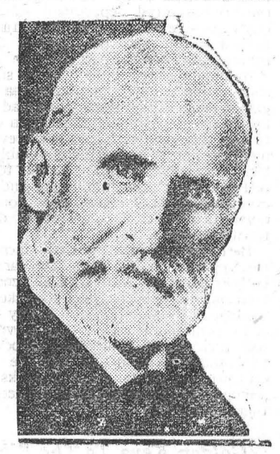

Prince John

Ruler of Liechtenstein, the smallest independent state in the world. It lies between Austria and Switzerland and has an area of 65 square miles with a population of 11,000, who idolize their ruler.

Natural Resources Bulletin.

Upwards of 64,000 persons find employment in Canada's mining industry. To these employees salaries and wages totalling $83,000,000 are paid annually. This money is circulated in Canada to pay taxes, purchase food, clothing and the many Canadian-made luxuries that our standards of living demand. But the mining companies spend much in addition for the purchase of machinery and supplies from Canadian merchants and manufacturers; the sum of 20 millions is spent each year for fuel and electricity alone.

Incidentally the profits of the successful companies go to increase the liquid capital assets of Canadian citizens who have invested in the industry. Unfortunately many of these profits go outside the country, since British, American and other investors have been shrewd enough to buy in many valuable properties, and the rewards of development are naturally theirs insofar as actual cash dividends are concerned. Many of the stronger interests operating Canadian mines are far-sighted enough to re-invest part of their profits in the acquisition and development of additional properties so that part of surpluses never leave the country. Fortunately, also, for Canada, wages and other operating expenditures have to be made in Canada, although in some instances the ores are shipped to plants in the United States or Europe for treatment, and other countries receive even greater benefits in employment and investment than does the country which has furnished the raw material.

It behooves us, therefore, as good Canadian citizens, to see that Canadian ores are treated, so far as is practicable, in Canadian mills and refineries, using Canadian power, employing Canadian workmen and buying Canadian machinery and supplies.

It must not be forgotten that mineral resources, unlike water powers or forests or agricultural products, once used, can never be replaced. There is only the one crop. It is not difficult to understand why that single crop should be developed only under such circumstances as will bring the greatest prosperity and benefits to the country.

Home Bank Inquiry Cost Over $75,000

A despatch from Ottawa says:—Expenses of investigations in connection with the Home Bank failure, including Royal Commission of Inquiry and prosecutions, total $75,956.62. Sums paid to counsel were: E. Lafleur, K.C., $4,875.58; H. J. Symington, K.C., $5,693.80; H. J. Scott, K.C., $28,500.

A faithful friend is a fine image of the Deity.—Napoleon.

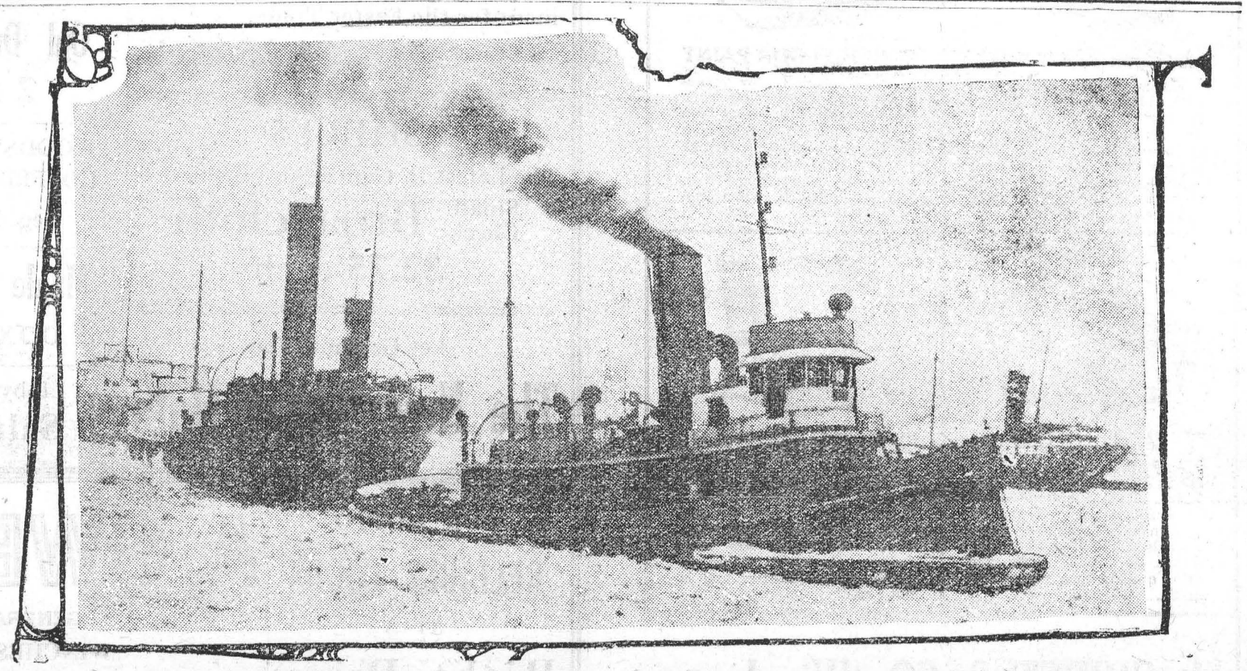

Ice 20 to 24 inches thick is not impregnable to the attacks of the ice grainer "Vaicartier" in tow at Port McNicoll, Ont., recently. breaker "Strathbogie." She is shown moving through ice that thick with the

The Winchester Press.

Thursday, April 4th, 1926

The Trek To Muskoka

Editor Winchester Press

Aware that you know full well how conscious I am of the fact that mistakes in print will occur despite the utmost care, I feel that you will excuse the pointing out of a misprint or two in the letter, "The Trek to Muskoka," published in the Press on March 4th.

In the eleventh line of the second paragraph the word "distance" should have read "district."

Two lines below, in the same paragraph, "to his summer resorts" had appeared in the manuscript as "plus summer resorts."

The name "Dillow" in the fourth paragraph was intended to appear as "Dillon."

It might interest some readers of the Press to learn that a year or two ago the Bracebridge Gazette told of the death of Peter Bogart, a very old man and a native of Dundas county. Men of the same name have in recent years lived in the Chesterville neighborhood.

Renfrew, March 22nd, 1926. W. J. S.

Small Town Merchant

The deputy minister of highways for Ontario recently made a public statement that should not be allowed to go unchallenged:

"It calls for no prophet," he said "to discover that within a very few years the small towns in the province, because of improved highway facilities, will no longer be commercial centres, but contributors to the larger centres and as far as they are concerned will be only residential boroughs. Commercially the small town in this province is doomed and we might just as well accept that as a statement of conditions. The larger town is going to become more prosperous commercially, and I am satisfied there is no one factor which enters into the prosperity of the larger towns and cities of this province as does the highway."

This opinion shows an absolute ignorance of the recent trend of business, says Canadian Grocer. Investigations just conducted show that the cost of doing business by departmental stores has been steadily rising, and is now at a point where they cannot successfully compete with the small town merchant, who enjoys a lower over head because of lower rent, taxes and labor costs. The congestion in the city has forced department stores to buy expensive parking grounds adjacent to their stores, and the cost of doing business has risen the past year.

In marked contrast to this, a survey showed that country merchants had regained much of the trade they had once lost to the department stores. In order to hold their own with this new development mail-order houses have established local warehouses shipping units, to cut delivery costs to a minimum, and are even opening retail chain stores on the outskirts of the cities to get rid of downtown congestion.

Better roads have greatly increased rural production and made the farmer a better customer. Most town and country merchants have been quick to take advantage of the situation, and to-day many of the rural motor cars which previously took their owners to large city emporiums to shop now go no farther than the nearest town, for better stores, stocks and selling methods have made it unnecessary to go elsewhere.

Golden Keys To The Bible

When in sorrow, read John 14.
When men fail you, read Psalm 27.
When you have sinned, read Psalm 51.
When you worry, read Matthew 6:19-34.
Before church service, read Psalm 84.
When you are in danger, read Psalm 9.
When you have the blues, read the 34th Psalm.
When God seems far away, read Psalm 139.
When you are discouraged, read Isaiah 40.
When you want to be fruitful, read John 15.
When doubts come upon you, try John 7:17.
When you are lonely or fearful, try Psalm 23.
When you forget your blessings, be sure and read Psalm 103.
For Jesus' idea of a Christain, read Matthew 5.
For Jesus' idea of religion, read Jas. 1: 19-27.
When your faith needs stirring, read Hebrews 11.
When you feel down and out, read Romans 8: 31-39.
When you want courage for your task, read Joshua 1.
When the world seems bigger than God, read Psalm 90.
When you want rest and peace, read Matthew 11: 25-30.
When you want Christian assurance, read Romans 8: 1-30
For Paul's secret of happiness, read Col. 3: 12-17.
When you leave home for labor or travel, read Psalm 121.
When you grow bitter or critical, read 1 Corinthians 13.
When your prayers grow narrow or selfish, Psalm 67.
For Paul's idea of Christianity, read 2 Corinthians 5: 15-19.
For Paul's rules on how to get along with men, Romans 12.
When you think of investments and returns, Mark 10: 17-31.
For a great invitation and a great opportunity, Isaiah 55.
For Jesus' idea of prayer, Luke 11: 1-13; Matthew 6; 5-15.
For the prophet's picture of worship that counts, Isaiah 1: 10-18; Mic. 6: 6-8.
Why not follow Psalm 119: 11 and hide some of these in your memory.

Oh! How I Long To Be There.

(Crawf. Slack)

I hear there's an island afar o'er the sea,
Oh! How I long to be there.
Where the people are not taxed to death and are free,
Oh! How I long to be there.
Where the girls love and dress in the old fashioned way,
Where they don't dance all night and sleep all the next day,
Where your wife and her folks do not have all the say,
Oh! How I long to be there.
Where neighbors don't quarrel and wives never jaw,
Oh! How I long to be there.
Where with politicians you can't pick a flaw,
It must seem strange to be there.
Where relatives speak and don't live in strife,
There a chap won't make love to the chums of his wife,
And scandals you never will find in high life,
Oh! How I long to be there.
Balloon pants and bloomers, they say can't be found,
And petting parties are rare,
There the boys are helping their dads till the ground.
It differs from here over there.
Over there the folks their own businesses mind,
As for people divorced, they have none of that kind,
And a bare legged flapper you never could find,
Oh! How I long to be there.
There they don't mortgage farms to buy cars made of tin,
And half of the road they will share,
And you just pay a nickle a glass for your gin,
Oh! How I long to be there.
There the girls don't powder and paint to look slick,
There a trained nurse gets just two dollars a week,
There they do not make laws for a group or a clique,
Oh! How I long to be there,
There the wife ever strives her hubby to please,
Oh! How I long to be there.
And the girls are not troubled with chaps on their knees,
They have cut out the bobbed hair.
There when you order up ham they throw in the eggs,
And sell you real beer from the old fashioned kegs,
Where you don't have to pick out your wife by her legs,
Oh! How I long to be there.

Memorial Service

(contributed)

The Memorial Service for the late Rev. R. J. M. Glassford in St. Paul's Presbyterian Church, Winchester, on Sunday morning last, was largely attended by the members of St. Paul's congregation as well as many personal friends of the deceased minister throughout the community. The pulpit was draped for the occasion and special music was rendered by the choir under the leadership of Miss Irving. The anthem, At the end of the Road, being especially appropriate. The service was conducted by Rev. D. O. McArthur, Moderator of South Mountain, who gave a very impressive and forceful discourse from the text Isaiah 32:2, And a man shall be as a hiding place from the wind, and a covert from the tempest, as rivers of water in a dry place, as the shadow of a great rock in a weary land.

In countries that are subject to storms of tornado proportions, bringing death and destruction in its wake, the people understand how vitally important it is to have a hiding place and a covert from the tempest.

Those who live in dry, parched and desert places of the earth realize what a great blessing it is to have an abundant supply of water and the importance of shade from the burning and consuming rays of the sun.

The text he stated was a word picture of what God can make of a man consecrated to His service. Such a man the speaker declared in Gods hands was the late Mr. Glassford, a hiding place for his people in the strain and stress of life. A covering and a protection to his people in the storms and trials and difficulties that are inseparable from human life. Always ready with his genial, kindly smile, his warm hand clasp and his words of comfort and encouragement to the down hearted and discouraged. His sermons were full of inspiration and enlightenment and his bible study and interpretation of of the scriptures were to his people like rivers of water in dry places and his prayers and Christian service, his devotion to duty, his adherence to the word of God as it is written stood out for his people like a great rock in a weary land.

Mr. Glassford has finished his work on earth and has passed on to his reward. Let his memory be an incentive to us, said the preacher to carry on the Master's work in Winchester and to dedicate our lives to exemplify the spirit of love and devotion and the willingness to serve as exemplified in the life of him who has gone.

Fervent prayers were offered on behalf of Mrs. Glassford that she might receive grace to enable her to bear up under her severe affliction.

The United Church

(contributed)

Two very fine scholarly and spiritual messages were brought on Sunday to large congregations by Rev. Dr. Hanson of Erskine Church, Montreal. The uniqueness of the gospel was his morning subject taken from Galations 1: verses 11 and 12 and he clearly showed that the gospel was not derived from any earthly source. Paul in this letter dwells especially upon two points: 1. The super-human origin of his apostleship. 2. The super-human content of his message. He spoke of the atonement showing the vast difference between the heathen and Christian ideas of it. If a man can do and dare and suffer, he said, surely God can do much more. He spoke also of salvation by faith alone as taught in the gospel in contrast with salvation by works. The sinner must sincerely turn away from sin, honestly repent of it, and make restitution and compensation to the limit of their powers.

He spoke briefly to the Sunday School on the value of influence, urging the young people to let their light shine where ever they might be in school, at business or elsewhere.

"The certainty of the resurrection of Christ" was the evening subject when the texts chosen were Job 19: 25 and 1. Cor. 15:20. He said we are too easily satisfied with the technical performance of our Christian living, but what we need is the right translation of our Christian belief into practice. One great proof of the resurrection is the wonderful transformation that took place in his disciples after that time. He asked: "What will this Christ be to you?" Will you cherish His presence in your life? To us the promise is assured: Lo I am with you all the days. The choir contributed appropriate anthems for Palm Sunday and a solo by Miss Jean Beach at the morning service was also in keeping with that thought.



High Blood Pressure is Prevented when Liver & Kidneys are Regulated with

Dr. Chases Kidney Liver K & L Pills



Paint
Your Home, Too

Your home, too, deserves a coat of paint—it needs a protection against the ravages of the elements and time.

A coat of paint will not only protect but will beautify your home and enhance its value. You yourself will feel a new pride in the new appearance of your home and in the prestige it will afford you in your community.

Your home deserves the best, that is why we suggest that you use

Lowe Brothers

HIGH STANDARD PAINT

Owing to the excellence of the materials used and the care exercised in its manufacture, "High Standard" Paint is the most economical that you can buy.

It will cover much more than a cheaper paint and will last from two to four years longer.

Try it when next you paint, "High Standard" will render you the best of service.

Lowe Brothers
PAINTS & VARNISHES



INTERIOR FLOOR PAINT

Floors that are painted with Lowe Brothers "Hard Drying" Floor Paint require no scrubbing—simply mop them and your floors will be always clean. It is a floor enamel, which dries over night to a high gloss finish. Very easy to apply.



PORCH FLOOR PAINT

Is made specially for verandah floors. It will last much longer than any paint you have ever tried, for it is a hard, high-gloss varnish paint. Heat, cold, rain or snow, the scraping of feet, will not effect it, when properly applied.



AUTO GLOSS

Any amateur can finish his car in a few hours with Auto-Gloss. It is a enamel finish of great depth and beauty, sold in a full range of popular colors. It flows on easily, leaves no brush marks and dries quickly to a permanent finish.



NEPTUNITE VARNISH STAIN

Neptunite is a high grade Varnish Stain for Floors, Furniture and Woodwork of all kinds. Varnishes and Stains in one easy operation. The Stain colors are non-fading. Neptunite has splendid wearing qualities and is not easily marred.

A. SWEET & CO., Winchester

BARGAINS IN EVERY DEPARTMENT AT

THE BIG STORE

"WHERE YOU GET RELIABLE GOODS."

SHOE DEPARTMENT.

Men's Rubber Boots $3.95
New Stock.

Boys' Rubber Boots
SPECIAL $3.25

Men's Rubber Boots $4.75
Red Soles.

Men's Extra Heavy Rubber Boots $5.50
White Soles.

Women's City Boots $3.25
Misses' City Boots $2.75
Childs' City Boots $2.25

Also a Complete line of
KAUFMAN LIFE-BUOY RUBBERS
To Fit all Sizes and Styles of Shoes.

Let us show you our
NEW Easter Shoes

SPECIALS

Extra Quality Four Strand BROOMS Regular 60c FOR 43C

Orange Marmalade
BETTY'S Hame-made Style 4 lb. can 55c

STUART'S PURE JAM
Strawberry Raspberry 4 lb. Glass Jar 95c

Clover Leaf Salmon 45c
One Pound Tins, Tall or Flats

We Have A
Goodrich Tire
For Every Transportation Need

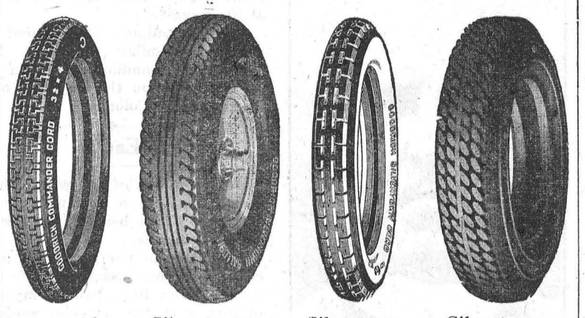

Commander Cord | Silvertown "Balloon" | Silvertown "Regular" | Silvertown Heavy Duty

PUT ON A SET OF
SILVERTOWN CORD TIRES
And Let Us Prove To You That They Are
"Best In The Long Run."

SILKS

A Nice Line of Soft
Pailette Silk
In a number of the Latest Shades 36 inches wide
Special Price for one week
$1.49 yd.

Crepes and Cantons
Just the thing for Spring Dresses. Shades, Black, Navy, Brown, Gray, White Purple and Alice Blue
$2 to $3.50 yd.

We are showing the Latest in
Ladies' Gloves
For Spring Wear.
Assorted Colors
$1.00 to $1.50 per pair.

Just Received Our First Shipment of
Northway Jackets
In all the Leading Spring Shades.
REAL VALUES
$13.00 to $25.00

We Are Agents For
PARKERS
Cleaners and Dyers
OTTAWA, ONT.

SPRING GOODS JUST ARRIVED.

One Carload of Frost Tight Lock Fence
Also Complete Stock Of
Barb Wire, Brace Wire, Black Wire and Staples

SEEDS
Red Clover, Alsike Clover, White Clover, Alfalfa Clover and Timothy.

LOWE BROTHERS
PAINTS & VARNISHES.

JAP-A-LAC
Varnish Stains.

Men's Crepe Ties
Are Very Fashionable this Spring. We just received a Beautiful Assortment for the Easter Trade.
$1.25 each.

SHIRTS
The Latest in Gents' Spring Shirts is
Small Check Broadcloth
$2.75 each

Let Us Show You
The New Spring Hats

OUR WEEKLY SPECIALS

Six Pieces
Dress Ginghams
32 in. wide. Special to clear at 20c per yard.

Ladies' Black
Cashmere Hose
Sizes 8½ to 10
Reg. $1.00 for 79c

Ladies' Cotton Hose
Sizes 8½ to 10. Shades, Black Fawn, Brown and White
25c per pair.

Kabeso-Extra
Razor Blades to fit Gillette Razors 12 for 50c

Pure Gold Quick Pudding
Tapioca 15c

Old Dutch Cleanser
2 for 25c

WOODS' MAPLE LEAF COFFEE, Fresh Ground
Reg. 70c for 65c

Maple Leaf Matches
3 boxes for 30c

Libby's Alaska Red
Salmon 35c

FOOT TROUBLES
Come in and have a Free Pedo-Graph taken of your feet. Now is the time to have any Foot Troubles corrected
We have a Full Line of
Dr. Scholl's
Remedies for Corns, Bunions and Callouses, also Appliances for Weak Feet and Fallen Arches.

Pocket Meters
50 volts, 50 amps., for testing A and B Batters $1.50 each.

Break-Not Battery
TESTERS for testing Wet Batteries
$1.25 each.

NEW BARN FORKS
With Five 16 in. Tines.
Long Handle $2.35 D Handle $2.40

Just Received a Shipment of
Genuine French Castile Soap
Containing 76 per cent. Olive Oil
Small Cake 5c, Large Cake 10c

FRESH GARDEN SEEDS
Rennies, Ferrys and Steele Briggs.

SPECIAL DISCOUNT ON SOME
Westinghouse Radio Sets
Which have been used for Demonstration Purposes. They are all in good shape and will be supplied with Fresh Batteries.

OUR MOTTO
RELIABLE GOODS
AT A
Right Price.

A. SWEET & CO.
GENERAL MERCHANTS
WINCHESTER, ONTARIO.
Phones Hardware 135, - - Office No. 1

Don't forget our Paint Demonstration, Tuesday, March 30th

Metcalfe

Little Miss Mabel Craig, the youngest child of Mr. and Mrs. Harry Craig, was operated on last week for appendicitis. She is now progressing favourably.

Mrs. Jas. Simpson, who has been very ill for some time is not gaining. Her condition is much the same. Nurse Shelp is still in attendance.

Mr. S. Stanley recently sold his general store and dwelling house to Mr. Everett Morris. Mr. Morris is in possession of the store now and will move his family this week into the house part. Mr. and Mrs. Stanley and daughters have rented part of Mr. Coombs house until they get a house.

Mr. George Morris sold his farm, stock and implements to Mr. B. Low. Mr. Morris is moving out the first week of May.

Miss Lydia Stanley, of Greeley, visited last week with Mrs. William Fisher.

Miss Lulu Ralph returned last week from a week's stay with her sister, Emma who was sick.

Mrs. Wm. Woods returned last week from Crysler, where she was attending her mother, Mrs. Nadeau who was very ill.

Some around here tapped their Maple trees last week but the run of sap has been poor so far owing to the cold weather. We have still lots of snow and no sign of motoring.

Mr. and Mrs. Morrow, of Russell, spent Sunday with the latters parents, Mr. and Mrs. Albert Stanley.

Melvin News

Miss Edith Steinburgh spent the week-end with her cousin, Miss Jean Martin, of Morewood.

Mr. Harvey O'Neil returned to Wilcox, Tuesday evening having spent the winter with his parents, Mr. and Mrs. Leon O'Neil.

Miss Hilda Black spent the week-end with Miss Thelma Dixon, of Winchester.

Mrs. U. L. Steinburg and son, Ronald spent Sunday with friends, in Morewood.

Mrs. M. Shaver and son, Dwain spent Friday, with her mother, Mrs. M. Wilson.

The sympathy of the Settlement is extended to Mrs. Chester Baxter in the death of her father, Mrs. Hillis, of Morewood.

Mr. and Mrs. Frank Hogoboam and son Arnold, of Cass Bridge, spent Saturday at the home of Mr. and Mrs. Walter Erratt.

Mr. and Mrs. J. A. Erratt and family spent Sunday at the home of Mr. and Mrs Wm. Dickson, Winchester.

Morewood

Mrs. Albert Steinburg, who has been confined to her room for the last two weeks is able to be around again. She feels thankful to the Women's Institute for remembering her during her illness.

A large number of hockey fans were busy listening in Saturday and Tuesday evenings to the games at Ottawa and Montreal.

Mr. and Mrs. Walter Steinburg spent the week end at Cardinal.

About six sleighloads of young people from Russell were entertained Monday evening by the young people of the United Church.

A large number of our town people have installed and are enjoying the electric lights. Many others are wiring and will soon be in a position to enjoy the new lights.

Mr. Ronald and Miss Edith Steinburg, of Melvin, were Sunday guests of Miss Jean Martin while their mother was the guest of Mr. and Mrs. Albert Steinburg.

Cloverdale

The patrons of White Clover Factory held their yearly business meeting in the school house last Friday evening.

Visitors at the home of Mr. and Mrs. Arnold Docksteader on Sunday were, Mr. Harold Humphries, Mr. Frank Barclay and sister Luva.

Mrs. Harold Humphries is at present spending a few days with her sister, Mrs. L. Larocque, Winchester.

Mr. and Mrs. T. Stobo and Marguerite were guests at the home of Mr. and Mrs. Ira Docksteader on Thursday.

Mr. and Mrs. H. Coughler and children visited the home of Mr. and Mrs. E. Lamoureux, Sunday.

Miss Mary Durant spent Thursday evening at her home.

Mr. Eli Lamoureux and daughters Ada and Ethel, Mr. and Mrs. H. Coughler and children spent Saturday evening at the home of Mr. and Mrs. Peter Dignor here.

The Misses Hayes, of Winchester, were Sunday guests of their sister, Mrs. A. W. Churchill.

Miss Hilda Cinnamon, who has been on the sick list is able to return to school this week.

Shower For Miss Luva Barkley

On Thursday evening of last week over one hundred friends gathered at the hall in Inkerman in honour of Miss Luva Barkley, whose marriage took place this week.

The evening was spent in games and music, after which order was called and the following address read by Miss Hazel Bowman.

Dear Luva

Learning of your approaching marriage, which is the culmination of a womans dreams, we, your well wishing friends, have assembled here this evening to express in a small way our regret at your departure from among us. We have always found you faithful and willing to help us in any good cause, also giving of your talent when you have been asked. You have always been so bright and cheery that we feel that we are going to miss you very much. We regret your departure from this neighborhood but we will cherish memories of many happy days spent together.

In your new home you will soon gain new friends and companions but we wish you still to remember us. We ask you to accept these gifts, not for their value but because we feel that we could not let you go from among us without some token of remembrance On your departure from Inkerman to take up the duties of a new home you will carry with you the best wishes for happiness and prosperity and we hope that the Storms of Life will be as pleasant to you as this shower.

Signed on behalf of your Inkerman friends, Hazel Bowman, Lula McIntosh, Helen Darling, Janet Levere

The presentation of a library table parlour table, tray and an envelope containing money was made by Misses Lula McIntosh and Janet Levere.

Miss Barkley replied in a few well chosen words expressing her appreciation of the gifts and inviting them to come and see her in her new home, after which the singing of, For She's a Jolly Good Fellow, followed.

After the signing of the Bride's Book, refreshments were served and the company dispersed having spent a very enjoyable evening.

Winchester Springs

Mr. Willet Patterson, Mr. Jay Bailey and Keitha Bailey spent a few days with Mr. and Mrs. B. Timmins, at Inkerman.

Mrs. Grant McIntosh and baby returned to her home at Williamsburg, after spending sometime with her parents.

Rev. Mr. Hurst spent Wednesday, with Mr. and Mrs. A. Bailey.

Mr. and Mrs. A. McMillan, of Avonmore, spent sometime with their daughter, Mrs. H. Patterson.

Visitors at the home of Mr. and Mrs. Hector Munro were Mr. and Mrs. A. J. Casselman and Mr. and Mrs. O. Casselman.

Miss K. Bailey spent a couple days in Ottawa last week and while there was a guest of Mrs. H. Hughes.

Mrs. Eliza Bell returned home the latter part of the week from Chesterville, where she has spent a few days with her sister, Mrs. E. Hummel.

Mr. and Mrs. Aden Casselman made a business trip to Morrisburg, on Wednesday.

Mrs. Lorne McIntosh spent one day recently at Williamsburg.

The Annual factory meeting of the Daisy No. 1. was held in the factory, on Thursday afternoon. The meeting was carried out in a most pleasing way to all. The factory will be run on the same plan as last year. Mr. McIntosh intends opening the factory for cheese making the first of April.

Mr. Herbie Loucks and Miss Mary McIntosh attended the Birthday party of little Douglas Barkley at Williamsburg, last Tuesday.

Mrs. Ross Hess and Mrs. W. Patterson returned from Brockville, where they had attended the Provincial Grand Lodge. Mrs. Hess being the delegate.

Mrs. Merton Casselman and son, Hubert, of Dundela visited at the home of Mr. and Mrs. Walter McIntosh, one day last week.

Miss Marguerite Flora, of Winchester, spent the week-end with Miss Lucy McIntosh.

Miss Ordell Shenette, of Williamsburg, visited her sister, Mrs. Elburn McIntosh last week.

Mr. and Mrs. Grant Casselman, of Osnabruck centre visited at the home of Mr. and Mrs. Walter McIntosh, one day last week.

Mr. George McIntosh, of Williamsburg, called one day last week at the home of Mr. Walter McIntosh.

Mrs. E. Beckstead and Mrs. Woods, of Williamsburg, and Mr. and Mrs. Heber McIntosh spent Thursday, with Mr. and Mrs. W. McIntosh.

Mr. and Mrs. Levi Whittaker, of Williamsburg, spent Sunday, with Mr. and Mrs. W. McIntosh.

The Winchester Springs, United Church W. M. S. held their annual meeting, in the Church on Wednesday afternoon, at 2 o'clock. The officers elected were:—President—Mrs. Cecil McIntosh, 1st Vice Pres.—Mrs. T. Cunningham, 2nd Vice Pres.—Mrs. A. Bailey, Sec.—Mrs. Wm. Barkley, Treas.—Mrs. Lorne McIntosh, Cor. Sec.—Miss Edith Webb, Organist—Mrs. Abram Bailey, Christian Stewardship—Miss Mary McIntosh, Strangers Sec.—Mrs. Albert Holmes, Birthday Treas.—Mrs. Mabel Allison, Supt. of Mite boxes—Miss E. Gray and Miss F Fennell, Reserve Fund—Mrs. Sam Rice.

Inkerman

The W. M. S. held a St. Patrick social in the basement of the United Church, on Wednesday evening, which was a great success.

Miss Kathaleen Carruthers, of Williamsburg, is visiting friends in this vicinity.

Mrs. Victor Armstrong and children, spent Wednesday, with Mr. and Mrs. C. Barkley.

Mr Ray Levere spent the week-end with friends in Winchester.

Miss Eleda Timmins visited friends, at Winchester Springs, on Wednesday.

Miss Madeline Hutt spent a couple of days with Mrs. Frank Hutt last week.

Mr. and Mrs. Ira Ennis visited Kemptville friends recently.

Miss Ethel McDowell spent Thursday evening with Mr. and Mrs. Roy Barkley.

Mr. and Mrs. Delmer Timmins spent Sunday at the home of Mr. and Mrs. John E. Crowder, of Vancamp.

Miss Buelah Burleigh visited Mr. and Mrs. Elgin Biccum, on Sunday.

Mumps still prevail around here.

Miss Grant, of Avonmore is the guest of her sister, Mrs. George McIntosh.

Mr. and Mrs. S. Baldwin spent Sunday the guest of Mr. and Mrs. Earl Baldwin.

Any Headache
—Sick
—Nervous
—Dyspeptic
—Monthly
Relieved by Zutoo

For Sale

A 225 acre dairy farm on state road in St. Lawrence County, New York, 165 acres tillable in sight of the buildings. new barn 172 ft long with modern equipment, running water in barn for stock and to cool milk, 58 stanchions, T. B. tested stock, clean last test. Sugar bush two houses, silo, garage. In family 60 years, never rented. Two miles to milk plant, stores and churches. school-house on farm.

Owen E Davies
Gouveneur, N. Y.

FLOUR & FEED

All kinds of Flour and Feed on hand, also Brosemeal Poultry Feed a Specialty.

"THE LEADING HOUSE."
John Johnston
Phone 84 - Winchester

CANADIAN PACIFIC
TIME TABLE

Westbound—To Smiths Falls and West.
No. 23—12.36 a.m. daily except Sunday, flag for passengers to and beyond Sharbot Lake—Stop for passengers from Montreal.
No. 35—9.52 a.m. daily except Sunday.
No. 29—7.33 p.m. daily except Sunday.

Eastbound—To Montreal
No. 24—5.05 a.m. daily except Sunday flag for passengers to Montreal, stop for passengers from Sharbot Lake and points beyond.
No. 30—8.40 a.m. daily except Sunday.
No. 36—5.27 p.m. daily except Sunday.

For particulars and Tickets apply to
T. W. BOYES, Agent.

WOODEN BEDS
In Golden and Walnut
54 inches wide
Only
$3.00
Each

Store of Satisfaction.

See Our New Stock of Simmon's Beds

We can supply you Bed, Spring and Mattress complete from $17.00 to $60.00
Visit our Show Rooms and see our New Spring Stock.
Club Bags, Suit Cases and Trunks.
Stationery and School Supplies.

THE M. F. BEACH CO., LIMITED
TELEPHONE NO. 3 - - - WINCHESTER.

Jardiniere Stands
14 x 14 in.
21 in. high
Satin Finish
Only
$1.00

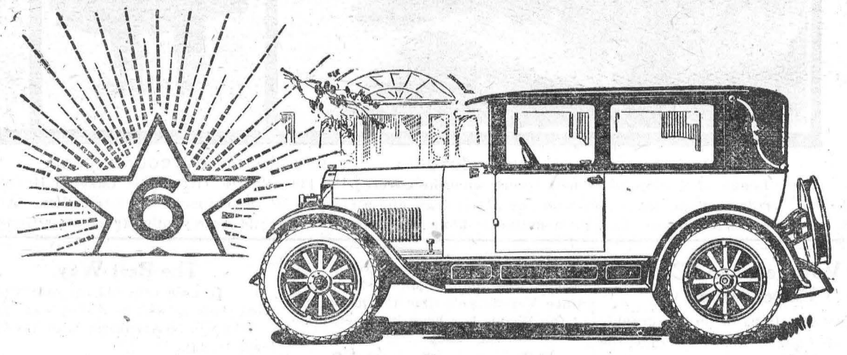

Smooth

The NEW STAR Car was built to meet the growing desire on the part of motorists for a smooth-riding, low-priced car.

The NEW STAR Cars - Fours and Sixes - have riding qualities you would expect only in expensive cars. The new principle of Star construction, with longer springs, and lower centre of gravity, combined with the smooth, powerful Continental Red Seal Motor, give the NEW STAR owner a new sensation of small-car ease and comfort.

Let your Star Car dealer take you for a ride over a rough stretch of road. Better still, drive the Star yourself. It will be a new and pleasing revelation to you.

The NEW STAR Car is "Supreme in the low cost field".

Durant Motors of Canada, Limited
Toronto (Leaside) Ontario

M. BAILEY'S, Winchester, Ont.

The NEW Star CAR
A Complete New Line of Fours and Sixes
D 16

A. A. Casselman,
JOBBER.
General Saddlery and Hardware Merchant.

Wholesale and Retail Established 1886
Terms Strictly Cash

Customers are you willing to do the same—Hand over the cash to help local trade as you are to the Mail Order Catalogue Houses. The Farmers' Supply House has been competing with the Mail Order Catalogues, in quality and price. Goods arriving daily. You would do well to call at my store and consult your Humble Servant, before purchasing your necessary supplies. We make a specialty in all kinds of saddlery, hardware, and harness repairs; Fancy auto rugs and fancy woollen horse blankets; extra large heavy jute horse blankets, wool lined. A specialty in russet leather horse collars with flexible throat and ribon sewed; single and double harness, fancy English Russet stallion halters and bridles California wrapped and chafed belly bands, calfskin folded; fancy whips and lashes; a specialty in Blacksmith and wheel-right supplies. Wiikinson plows and repairs, also all other kind of plow repairs. Galvanized hog troughs, wheel barrows, steel scrapers; extension ladders. Furniture and brass beds in stock; also Good Cheere cook stoves and Supreme and Lion cook stoves. We also sell New Perfection oil stoves. Pure white Izal (1—600) disinfecting, nearly 30 years by Government services Sheffield Eng, and used by the Ottawa Exhibition 1923, Excells all others for poultry, cattle, sheep and hogs, sick rooms, schools and public buildings; (non poisonous) is many times stronger than pure carbolic acid. Circulars free.

FIRE INSURANCE

I can handle your risks and give you protection with the better class of companies. Our rates will be lower and safer than others. It will pay you to see me before placing your Fire Insurance risks.

HARVEY W. NESBITT

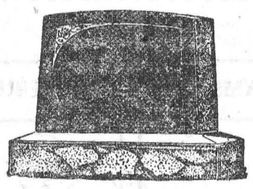

MONUMENTS!
JOHN F. GIBSON
Manufacturer and Importer of Marble and Granite Monuments, Cemetery Fences, Copings, etc. Scotch Granites a Specialty.
Shops at Winchester, Ont.
Telephone 75 - - P. O. Box 395

GIVE US A TRIAL.

When you need the best to be had in Flour, try McMaster. Five Roses, Purity, Maple Leaf, Robin Hood and Victory.

H. McMaster, Winchester.

Easter Novelties

Easter Cards, Candies, etc.
Come in and look over our stock.

EASTMAN FILMS ALWAYS IN STOCK.
"The Book Store." A. H. DUNCAN.

LONG LIFE LAMPS

True Economy in lighting is effected by a combination of Cheap Hydro Power and

"Hydro Lamps."
Built to Specifications
BEST BY TEST
Buy them from your Hydro Shop.

We Stock N. E. Peanut Tubes.

Winchester Hydro Electric system.
T. O. VANBRIDGER, Supt.
Night Phone, house 82 Office Phone 89.

Money to Lend
If buying more land or paying off an existing mortgage and you wish to borrow money on easy terms apply to
J. A. Riddell,
Morrisburg, Ont

Nursing
Miss Mary Dixon, nurse, is open for engagements, day or night. Room at residence of A. W. Beach.
Winchester Phone 6.

VICTORIA Coffee
LAPORTE MARTIN LIMITÉE
you'll like it too!
One of the VICTORIA Quality Products

Real Economy in Transportation

CHEVROLET

Quality is the biggest factor in economy;

Quality determines the pride you take in your car;

Quality—the finest you can buy in a low-priced car, is provided by Chevrolet.

The Quality built into a Chevrolet assures economy from the time of your purchase through the entire life of the car

Study Chevrolet quality in relation to Chevrolet cost—then you will realize that Chevrolet prices are unusually low. The experience of over two million owners has proved that Chevrolet cost of operation is small—that the motor gives a high mileage with a low consumption of gasoline and oil. Come to our showroom this week and see how quality is built into Chevrolet.

Come and find out for yourself how remarkable a value you obtain in a Chevrolet because of its "Quality at Low Cost".

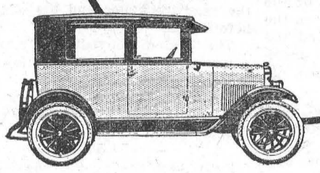

The Coach
E 1216

D. MELVIN, Agent
Winchester, Ont.

QUALITY AT LOW COST

CHILDREN'S FESTIVALS IN SWITZERLAND

Of late years the many customs of Switzerland have been modified a good deal on account of the presence of strangers, but in some regions they may still be found as they have been observed for centuries.

Among the most interesting of all are the children's festivals, celebrated nowhere now, perhaps with quite as much enthusiasm as in Eastern Switzerland, and particularly in the lofty valleys of Engadine.

Two of these, the spring and autumn festivals, are worthy of especial notice. The first is called the Chalanda Marz, and takes place on the first of March.

Shortly before daybreak a number of the larger boys go through the streets of the villages and awaken everybody by a vigorous ringing of large cowbells —not such as are worn by cattle in Canada, but composed of real bell metal, beautifully shaped and giving forth musical sounds

A little time is given for breakfast, and then all the boys of the village gather about the mountain in the public square, each with a bell suspended from his neck.

Here they are arranged in the order of march. First comes one of the largest of the number, who is dressed in black knee-breeches, white stockings, old-fashioned wooden shoes and a long nightcap.

He represents the owner of the herd, and carries a milkpail on his arm.

Then follow the others, each personating a cow, and the whole company is arranged in single file, as the cattle of Switzerland are taught to march afield.

The end of the line is brought up by another large boy, who is dressed in rough clothing, wears a broad-brimmed hat, and carries a staff in his hand.

He is the herdsman, whose duty it is to see that none of the cows drop out of the line, or stray from their accustomed places of pasturage.

When all is ready, the column begins its march, the leader singing what is called a "yodle-song," and the rest keeping time by ringing their bells.

In this way they go from house to house throughout the village, at every one of which they are presented with nuts, or fruit, or something in the way of food.

In the afternoon they provide a little feast with these gifts, to which the older people are also invited, and the day ends with music and the singing of such songs as are often heard among the Alps

The whole thing is a celebration of returning spring, and the procession represents the march of the herdsmen, with their cattle, to the high pasture lands of the Alpine Mountains.

It is a time of great joy, and those who are too old to actively participate in the merrymaking never weary of telling what was done on such accasions when they were young.

Then follows the summer, warm ant bright, though short, during which the herds are driven higher and higher, as the snows melt away from the mountain slopes and the grass springs green and sweet, while the traveler hears at nightfall the song of the herdsman, and the notes of the Alpine horn reecho from the snowy peaks.

During this time, too, the dairymen and women are industriously at work in the little mountain chalets, making cheese and butter, and when the sharp frosts and early snows of autumn remind them that winter is coming on again, they make preparations to descend to their homes in the valley.

The first step is to transport the products of their dairies to the base of the mountain, in which work both men and women assist, carrying the burdens in hhge baskets strapped to their shoulders.

At this point the butter and cheese are transferred to wagons previously provided, and when the cows have been arranged in the proper order the long train begins its march for the village.

In the meantime their friends at home have been advised of their coming, and arrangements have been made for giving them a hearty welcome.

A delegation, with a company of children at the head, sets out to meet the mountaineers while yet they are a great way off.

The boys and girls are arrayed in holiday attire, and carry in their hands wreaths of flowers and evergreens, while the older members of the company bear banners and various devices made of colored paper.

The children stand on both sides of the road and sing a welcome, after which they are assistd to decorate the cattle with wreaths and evergreens, and then to take their seats on the great piles of cheese with which the wagons are laden.

This done, amid shouts and laughter and song, and waving of flags, the procession enters the village.

Here they are met by the entire populace, and while the children sing an Alpine song, everybody unites with them in the chorus, the first line of which is "Hurrah for the Alps." This is sung in their peculiar Romansch dialect—known nowhere else but in these valleys—and with the utmost enthusiasm.

After the procession has marched about the village for awhile, a stop is made, and the butter and cheese are removed from the wagons to their several storehouses.

Later in the day there is a great gathering on some grassy spot near the town, where, after a wild frolic by the children and young people, all voices join in singing the praise of the Alps, and in honor of the herdsmen and dairymen who have spent the summer there.

This festival is called the Alpentladung, or the return from the Alps. It has no fixed date, as it depends upon the peculiarities of each season; but it is commonly celebrated at about the twentieth of September.

It is intended as a celebration of the end of autumn, as the Chalanda Marz commemorates the approach of spring. They are, therefore, companion festivals, with similar meaning.

The ceremonies in both cases are simple; but they are looked forward to with great interest, and seem to be enjoyed by old and young alike.

And they serve a useful purpose, too; for, by thus publicly honoring the persons who have spent a summer on the mountains, they make that occupation appear honorable in the eyes of the young, and so cause the people to be contented with their country and with their work.

A BUREAU OF MUSIC —PAST AND PRESENT

That music has a "past"—and an exceedingly interesting one as well—and is not a mere fad or passing whim, is a fact that can be ascertained by anyone who desires to visit a research library, and to read some one of the books on the history of music.

The story of the development of music from its earliest stages, of the different nationalities who took up the torch and carried it on, of the queer and funny ways in which savages express themselves through the medium of music, would form a very interesting and instructive fire-side reading course for any family.

One of the queerest of the chapters in one history tells of the earliest records to be found—four and five thousand years before Christ; they tell of the music of that period, of the harp and those who played it.

These records also tell us that the chief countries in which the music of the past can be traced are China and Egypt, and in one of the ancient Chinese records the following surprising information was found:

"Even before the time of Appolo (the mythical son of Zeus and the inventor of the harp) the Chinese had a Bureau of Music. Its duties were to study the principles of harmony and melody, to compose musical pieces, and to form instruments proper to play them on."

No small program, was it? Would many of our modern musicians feel equal to a position on such a board?

And now for a leap into the present. We, too, have a Bureau for Music in Canada, though a great many people do not know a great deal about it. Its head office is in the Ryrie Building, Toronto, and it is kept in operation by the voluntary contributions of music lovers.

Its aims, though not quite so "difficult" as those of the ancient Chinese, are very comprehensive, indeed. They are:

1. Developing interest in music and to awaken a fuller realization of the value of good music, not only from the home welfare point of view, and the future personal welfare of the members of the home, but also from a national point of view.

2. To bring into the lives of our Canadian people a greater appreciation of, and interest in, the nerve-steadying, uplifting, stimulating and cultural value of good music.

3. Securing for their daily battles of life that wonderful power of music to which every nation turns in time of stress and national struggle.

4. And to make our homes real homes, not places to eat in and sleep in, but places where our young people can spend their evenings (in their own or friendss' homes) enjoying the healthful recreations and pleasures which music makes possible, under good home atmosphere, and not under the doubtful influences which too often surround them in cheap moving picture houses, dance halls, and many other public places, to say nothing of automobiless parked alongside the roadside and in secluded and unfrequented spots.

Our Breakfast Porch is Great.

All winter we have been enjoying our breakfast porch. This porch was fixed up by our local carpenter last summer. The porch was just off the kitchen. It was nearly eight feet deep and twelve long. The wall of the house runs to the outer edge of the porch, which keeps the floor warm, as there is a furnace in the basement. This also made it easy to put a register in the room. The porch was boarded up and sealed for a distance from the floor and down from the top. a foot; then the intervening space was given over to a row of windows. With the porch facing south, you can imagine how this light room is enjoyed by the members of the family, and particularly those whose age keeps them inside more than is best for their health. We have our meals in this room. It saves the women folks much work now; and is particularly convenient when we have extra help about the place. Were I to build a new home, I certainly would plan to have a breakfast porch where we could bask in the sun during the winter days.—R. S.

Wrong Again!

George Wurzel was not a sympathizer with modern education. To be quite frank, he did not believe in it at all. He had never been "learned," he said, and had got along all right, and therefore education was unnecessary.

However, there came a day when George was not quite so confident. He had bought a quantity of cabbages fro mthe local daler, and found, on consulting a ready-reckoner, that he had been done. On the following day he descended upon the dealer and laid the ready-reckoner and his complaint before him.

The dealer looked keenly at the angry man, and then in biting tones remarked:

"Get away, that's last year's ready-reckoner, you iliot!" And poor George strolled sadly away.

Fully half the people convicted of crimes are under thirty years of age.

Dating from the reign of Queen Elizabeth, a silver salt-cellar recently acquired by the British Museum is regarded as one of the finest pieces of old silver in existence.

Picturesque Figures Sighted on Trail to Red Lake



PROSPECTOR BROKE RECORD ON OUTBOUND TRAIL

Roger Longe, of Kenora, set a new record when he covered the 130-mile trail from Red Lake to Hudson in three days, or 33 hours of actual travel. He is shown, at the upper left, with one of his dogs, and a close-up of the animal is shown below. At the upper right are two views of an Indian woman and her papoose, carried in native fashion. The mother and child were photographed near Hudson.

Early Voyageurs and Canada's Place-Names.

The investigations of the Geographic Board of Canada indicate that the early voyageurs did not go far afield for names for the lakes and rivers on their routes of travel. More than one well-wooded loke bears the name lac des Bois or Wood lake, it the largest and best known of these is the lake of the Woods on the International Boundary between Ontario and Minnesota.

The first-known mention of the lake occurs in a memoir of Michel Begon, who was Intendant of New France from 1710 to 1726, though he did not reach Canada until 1712. This memoir, which is dated 12th November, 1716, narrates an exploratory journey made in 1687 or 1688 by Jacques de Noyon, a native of Three Rivers. Dee Noyon ascended the Kaministikwia river, which falls into lake Superior at Fort William, wintered at Rainy lake, and in the following spring reached "lac aux Iles, otherwise called Asiniboilés," on entering which "to the left the country is barren and on the right hand side it is provided with all sorts of trees and filled with numerous islands." Lac aux Iles and lac aux Asiniboiles are evidently French renderings of the names by which the lake was known to the Indians. Indeed, the French historian Margry states that "Minitie" is an Indian name found in Verendrye's journals. This is the Cree word "ministik," which means "island." The French for Island lake is lac aux Iles. Lac aux Asiniboiles means "lake of the Assiniboines," a tribe of the Sioux Indians from the headwaters of the Mississippi, whose first Canadian habitat was the region of the lake of the Woods. It is as lac des Assenipoils "Assiniboine lake) that lake of the Woods figures on numerous French maps published about 1719.

Lake of the Woods is first mentioned by the French equivalent (lac des Bois) in Verendrye's accounts of his explorations in 1732 and later years. Of all early travellers, Verendrye is the most closely associated with the lake. He built fort St. Charles near the Northwest Angle in present Minnesota in 1732, and four years later his son, a priest (Father Aulneau) and their company of nineteen were massacred by Sioux while camping on an island in the lake. At least three islands are claimed to be the scene of the massacre. A memorial chapel to the victims has been erected on an island in latitude 49 deg. 17', longitude 94 deg. 46', and for this the Geographic Board of Canada has recently approved the name Massacre island. Since Verendrye's time the name lake of the Woods has been in general use.

When is a Man Rich?

When I was a lad an old gentleman took the trouble to teach me some little knowledge of the world. With this view, I remember he asked me one day, "When is a man rich enough?"

I replied, "When he has ten thousand dollars."

He said, "No."

"Twenty thousand?"

"No."

"A hundred thousand?"

"No."

"Five hundred thousand?" Which I thought would settle the business, but he continued to say, "No."

I gave it up and confessed I could not tell, but begged he would inform me.

He gravely said, "When he has a little more than he has, and that is never."

Irene's Idea of It.

One theory of compensation is that a person should be paid for his work according to its difficulty and not according to the skill with which he performs it. A certain woman was a convinced adherent to that theory.

She was about to engage a maid. "It seems to me," she said, "that you ask very high wages, seeing that you've had no experience."

"Oh, no, ma'am," said the girl earnestly. "You see, it's much harder work when you don't know how."

Canada as Gold Producer

Canada is the third gold-producing country in the world, the Transvaal being the first and the United States second

Father—"Why is it that you are always at the bottom of the class?"

Johnny—"It doesn't make any difference, daddy; they teach the same things at both ends."

Color.

Young Lady (at the library):

" 'The Scarlet Boat,' please."

Librarian—"Sorry; we have no book by that name."

"Maybe it was 'The Red Launch.' "

"There is no book with that title that I know of."

"Or 'The Garnet Schooner,' perhaps."

"I am sorry; we have none of those books."

An hour later she came back for "The Rubaiyat."

The Best Way.

—To hold your old customers is to treat them as well as if they were new.

—To win an argument is to have the least to say.

—To make friends is to appreciate the best and ignore the worst.

—To avoid trouble to-morrow it to start none to-day.

—To show concern for your wife is by making some provision for your widow.

—To command the respect of your children is to deserve it.

—To climb to success is by making each step an honorable one.

Optimism.

Build for yourself a strong box;
Fashion each part with care.
Fit it with chain and padlock;
Pack all your worries there.

Hide therein all your troubles,
As each little cup you quaff,
Pack all your failures within it,
And sit on the lid and laugh.



For No Reason.

"For what reason did they put Jim in an insane asylum?"

"For no reason, of course."

Live by Sewing on Buttons.

Sewing on buttons for the city of London's helpless bachelors is a business that is bringing a good living to two women who have hired one room near the Bank of England for the purpose.

Milk for Babies.

A Japanese scientist believes that he can increase the height of his countrymen by feeding babies more milk.

No Difference.

First Cabby—"You're always touching up your horse on the right side. Why don't you give him a little on his left side for a change?"

Second Cabby—"It doesn't matter. So long as I get one side going the other is sure to come."

LIGHT ON THE PLOW

A story is told of a Russian peasant who, compelled to plow on Easter Day against his will, set a holy candle in his plow and thus sought to consecrate his task. But is there not ever a holy light on the plow, the light of faith and the light of hope?

With the plow's advent we know that open weather has come and the season's work may begin. For before ever a seed is sown, the soil must needs be prepared. It must be opened to the light and the air and the rain. No man sows seed on the hard crust of the earth. That is the tiller's first task, in old lands and in new.

Draught animals have changed. In the West the horse superseded the ox and now the horse tends to disappear with the introduction of motor power. Yet the man remains, the man whose toil is at the basis of all stability and prosperity. A nation forsakes the plow at its peril. Whatever other social services and servants may be dispensed with, the plow is indispensable. Persuaded of that, there were Roman conquerors who after winning great victories in war, turned again to the plow.

Faith and Hope.

Not only has the plowman a need of faith and hope, he needs courage and patience and endurance. Indeed he needs to be a compendium of some of the noblest virtues. No man would go out to plow the fields, had he not a trust in the unfailing mercy of the ordered succession of months and of seasons. A plowman with any experience of tillage will surely have known some disappointing fields, yet that does not prevent him from undertaking, at spring's return, his so ancient task of preparing for harvests yet to be. He is a great and elemental figure, good to watch.

There is a certain fascination in seeing the ridges turn over from the share, in watching the fields take on their brown dress in place of the washed out gray of corn or hay stobble. "The plowshare,' 'as Dewar says, "is an conjurer of color. The thinnest, poorest soil often looks well when just turned. Heavy and strong soil shows rich colors and gleams with many a light." Gleams of hope may we not call them? Good too is the odor of the newly turned earth. According to one Canadian writer, "It is the most strangely subtle odor in the world, the concentrated essence of the four seasons."

Spring has few lovelier sights than the plowmen out with their teams, moving slowly over the fields, followed as they often are by flocks of birds, quick to see where the table is spread for them. If the birds happen to be seagulls, as they often are by the shorelands, that makes perhaps the loveliest picture of all.

Australia Exempts Mothers From Compulsory Voting.

A woman who has to stay home to care for her baby is exempt from punishment under the new Australian compulsory voting law, which provides for fines up to $10 for electors who do not vote. This ruling has been made by the South Australian authorities charged with enforcing the law in the case of the Federal elections held last November. In Adelaide fines of 10 shillings each (about $2.50) were imposed on 135 electors, while various excuses were accepted in 6,400 cases.

Great Builder of Bridges Died in London, Aged 94.

Sir Bradford Leslie, the great bridge builder, died in London on March 21, in his ninety-fifth year. Born in London, Sir Bradford Leslie was an American by descent. His great-grandfather was a weaver at Elktown, Maryland, and his grandfather, Robert Leslie, who was a man of considerable mechanical and mathematical attainments, and a friend of Benjamin Franklin, was established as a watchmaker in Philadelphia at the end of the eighteenth century.

The Bourbon Tongue.

"Did your son take French lessons while he was abroad?"

"No, he took Scotch instead."

ADAMSON'S ADVENTURES

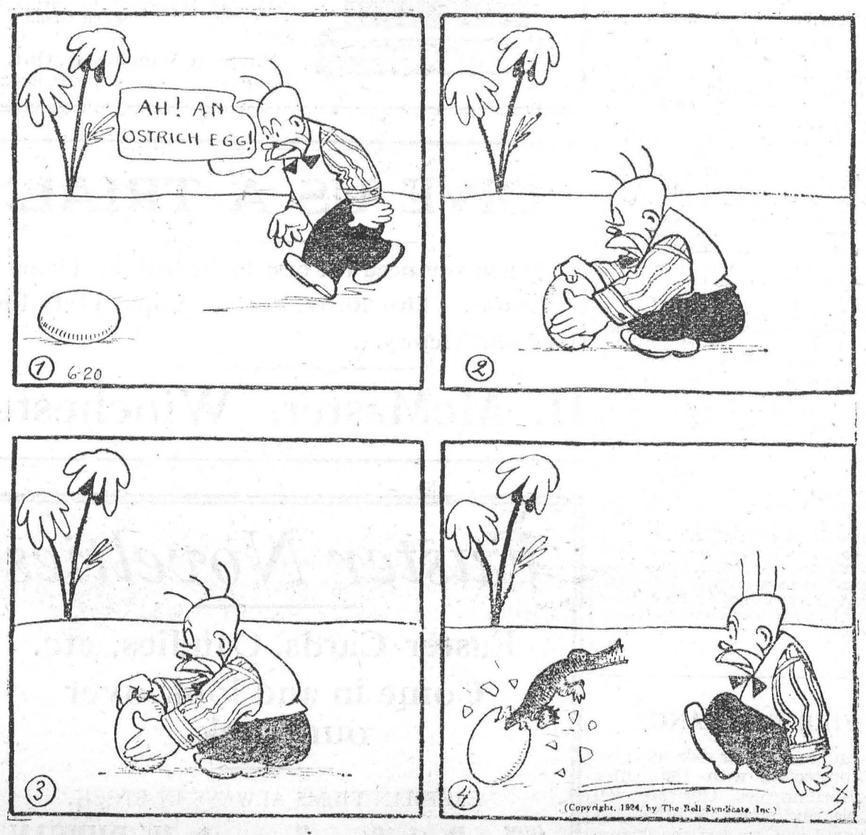

Darn Funny Looking Ostrich!

OWL-LAFFS



BY O. W. L. (On With Laughter)

Life is tough in the small newspaper office about the time the linotype breaks down and the make-up man discovers the only boiler plate left is some food saving propaganda left over from the war.

"Which is the best, also the worst, hotel here?" asked a stranger who had just descended from the train.

"Take your choice," replied a prominent citizen of Wayoverbehind who was leaning against the depot. "There's only one of either or both."

If it were true that women can't keep a secret, half the husbands would be in the penitentiary.

The guy I hate is O. B. Ware,
He always stands behind my chair,
And tells me how, with lofty air,
To play my hand, in solitaire!

Boarder—"Is this milk pasteurized?"

Farmer Landlord—"Sure is. We get it from the preacher's cow.

"Goin' to the boosters' meetin' tonight, Japhez?"

"Nope. Ain't goin'. Don't believe in it. This town owes me enough now, 'thout gittin' no bigger."

Windy Wolf's mail order saxophone came by parcel post this mornin', damaged beyond repair. Fortunately it was not insured.

You've probably met
This Rosy Newt,
She invariably chirps
"Oh, ain't he cute!"

It is our sincere belief that the most successful debating club in the world is one in the hand of a policeman.

Music is aid to business, says authority. Sure—how would business get along without notes?

Sympathy is like a bandage on a cut—it's nice to have, but it makes the hurt worse than before.

"Will whiskers come back?"

"Sure they will and do. Ask any barber."

Wouldn't it be fine if baldness struck the chin instead of the head?

Too many families have no contact with their sons, and too many mothers leave their children to roam the streets while they go out to tell others how to raise their little ones.

A customer asked a grocer for a package of cigarettes with spats.

"With spats?" echoed the tobacconist.

"Sure! cork tipped," was the reply.

Mustard Mixed!

Mustard is not merely a condiment, it has a multitude of other uses.

Severe toothache can always be eased, and often entirely banished, by rubbing a little mustard behind the ear.

In certain cases of poisoning, a teaspoonful of mustard stirred in a glass of warm water is a safe and quick-acting emetic.

If the taste, or odor, of fish clings to one's hands, or to forks, a rub with dry mustard banishes the nastiness.

Threatened colds and chills depart if the feet are given a hot-water-and-mustard bath. Those who get wet through should remember that.

For bronchitis, or a bad chest cold, a mustard poultice is excellent. Mixed with the white of an egg it will not blister the skin.

Used ordinarily, mustary is not merely a condiment; it has valuable digestive qualities. Non-mustard eaters who suffer from indigestion should note the fact.

If you are troubled with mice, and they nibble through whatever you may use to block their holes, mix putty and mustard and use that as a stopping. No more mice.

To cure unbroken chilblains, mix a teaspconful of mustard with half a pint of turpentine. Leave for 24 hours, strain off, and rub the liquid on the chilblains, and they will depart.

Patronizing Providence.

The illimitable self-confidence and spirit of patronage that were such conspicuous components of Disraeli's character come out in a little story given in Mr. Wilfrid Blunt's recent book entitled Gordon at Khartoum.

Disraeli, having venured some more than usually daring lie in Parliament, was walking home with Montagu Corry, his secretary. Corry congratulated him on nobody having found him out and called it a special interposition of Providence.

"Yes," said Dizzy complacently, "great is Allah, and he seems to me to get greater and greater every day."

A Great Difference.

School Inspector (to class)—"Now, boys, can any of you tell me waht is the difference between a collision and an explosion?"

Smart Boy—"In a collision there you are. In an explosion, where are you."

Aprons of Bones.

The Lamas of Sikkim wear aprons made of human bones.

RED ROSE TEA
"is good tea"

Over 30 years a standard wherever good tea is liked.

WAVES STRIKE 6000-POUND BLOW

That's Why Ocean Makes Such Great Inroads on the Land.



Anyone who has watched waves breaking upon a rocky coast when the wind is high realizes the mighty force the waves exert. This force is an important geological factor, helping to wear away the land.

Secrets of Science.

By David Dietz.

Seventy-two per cent. of the earth's surface is covered by the oceans at the present time.

The depth of about half the ocean ranges from 12,000 to 18,000 feet. The rest is considerably less deep with the exception of about 4 per cent. of the ocean areas in which the depth ranges from 18,000 to 30,000 feet.

The total amount of water in the oceans is estimated to be more than 300,000,000 cubic miles or about 15 times the amount of land which protrudes above sea level.

All ocean water contains mineral matter in solution. The chief mineral, as everyone knows, is ordinary salt or sodium chloride. It is estimated that the amount of mineral matter in solution in the oceans is equal in volume to about 20 per cent. of all the land protruding above sea level.

There are three general movements of the waters of the ocean which make them important as geological agents—tides, currents and waves.

The tides are due chiefly to the attraction which the moon exerts upon the earth.

Due to the tides, the water rises and falls twice in a little less than 24 hours. On open shores the rise is only a few feet, but in many inlets it is as much as 50 feet.

These large rapid movements loosen and carry much material out into the sea. The smaller and slower tides do little work of this sort. However, they deposit sediment upon the shore, producing formations known to geologists as tidal flats.

The ocean currents constitute the broad and massive flow of water in the oceans. They are due mainly to prevailing winds which in turn arise from the earth's rotation and the difference in temperature between the equatorial region and higher latitudes.

The currents do very little geological work directly. They are important because they transfer heat, thus tempering the climates in high latitudes and increasing the rainfall. In this way, the currents indirectly increase the processes which attack the rocks.

The waves make the greatest attack upon the land. Because of the waves the ocean is constantly eating into the continents and islands and trimming off their edges.

The landward march of the sea is sometimes several yards a year in some places. In this way whole farms and even villages have in time been eaten away by the sea.

The force with which the waves strike the shore in a gale is terrific. It sometimes is as much as 6000 pounds to the square foot.

Next article — The Sedimentary Rocks.

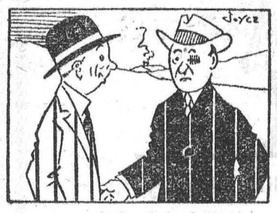

Quite Colorful.

"I want to tell you how I got this black eye."

"Your story doesn't lack color."

The Last Question.

A well-known author was vainly endeavoring to write when he was repeatedly interrupted by his six-year-old son. "If you ask me one more question,' 'the harassed writer at last declared, "I will go out and drown myself."

"Father," came the small voice, "may I come out and see you do it?"

Minard's Liniment for colds.

"A little hot water with sugar in it is better than alcohol for the cure of fatigue caused by work," said Sir Charters J. Symonds, the famous surgeon, recently.

NEW WALLPAPERS

DEALERS AND DECORATORS, SEND FOR OUR SPECIAL SAMPLE BOOK.
LIBERAL DISCOUNTS—SPLENDID VALUES.
The W. J. BOLUS CO., Ltd.
Head Office and Show Rooms:
818 YONGE ST. - TORONTO

An Ancient Singing Society.

There flourishes in England to-day a society which is the oldest musical organization in the world; but few outsiders have ever heard of its performances or are even aware of its existence. This is the Madrigal Society, founded in 1741.

As its name implies, its object has been always to cultivate a liking for madriagal singing, and in an unbroken line of historical meetings, it has been able to do so.

An interesting reference regarding this old association is to be found in the works of Sir George Grove, who gives the quaint rules formed in 1748, in his big musical history. He tells that there were only sixteen members at first, and that the admission fee was eight shillings, and the annual fee five shillings.

In the early days of such societies practices and meetings were held in coffee houses and taverns; the music of the time was studied purely for its own sake—in the spirit, no doubt, of those for whom the great Elizabethan madrigalists, Wilbye, Weekles and Byrd, Gibbons and Morley, composed.

The original home of the Madrigal Society was at the Twelve Bells Tavern. City of London, but it migrated in 1748 to the Queen's Arms, Newgate Street, where new rules were enacted. One of them read:

'That all musical performances shall cease at half an hour after ten o'clock, unless the members shall be cheerfully incited to sing catches, in which case they may be indulged half an hour, but no longer."

FREE GOVERNMENT INFORMATION

The Newer Silage Crops

A WEALTH of valuable information regarding the newer Silage Crops is contained in Bulletin No. 50, "Silage—Sunflower, Corn, Sweet Clover and other Silages," recently issued by the Department of Agriculture, Ottawa. The Bulletin is a distinct contribution to our knowledge of silages other than corn, which may be grown in districts where corn cannot be profitably raised, or where corn borer prevails.

Recent publications include **"Silage," "Poultry Feeds and Feeding," "Cultivation of the Apple in Canada," and "List of Five Hundred Publications".** Check off those desired on this form and return, without postage to

Publications Branch,
Dominion Department of Agriculture, Ottawa

Name..... *R.R. No*.....

Post Office.....*Province*..... E18

The Song-Sparrow.

Like the rusty can cocked over my grindstone
Dripping its silvery drops, the song-sparrow sings,
A spray of notes out of his frail throat flows
Over the fallow world. Loudly he sings.

And the fine rain of the sun drills in the air
Riddling his branch with light, though along the ground
Shadows are rising on their knees to hear
Earth turn towards darkness with a most solemn sound.

Yet all to-night his voice will vibrate on,
His echo shake the heavens until in showers
Like loosened petals the white stars rain down.
To-morrow we'll be finding the first flowers.

—Schuyler Jackson, in The New Republic.

One Man Feeds Fifty.

Even if you are what is called a small eater the amount of food needed to keep you going for a year is considerable. In that period you will eat 120lb. of meat and fish, 378lb. of breadstuffs, including other grains such as rice and oatmeal, a similar amount of potatoes, vegetables, and fruit, besides some 20lb. of butter and cheese. Added to these will be rations of tea, sugar, mustary, pepper, salt, and so on.

When you remember that there are some one thousand six hundred million people in the world, the amount of food required to feed them all is colossal. Yet a hundred million people produce it all. These plough and cultivate fields, orchards, and gardens, reap or gather their crops, milk the cows, make the butter and cheese, and catch the fish.

The case may be cited of one American family consisting of a father, his four sons, a nephew, and a son-in-law. They run a large farm near Menno, in South Dakota. In 1924 these seven men produced, by their own labor, 20,000 bushels of wheat, besides keeping and feeding nearly one hundred head of cattle.

The record of fishermen is even more wonderful than that of farmers. Europe and the United States between them require more than five million tons of fish yearly, while the total number of men employed in the fisheries of these countries is under a million. So each man is responsible for catching five tons of fish yearly.

The British record is better than that, for fewer than 100,000 men take between them 958,000 tons of fish. If you put the value of fish as low as $90 a ton, each British fisherman brings in about $850 worth of food yearly, or as much fish as is consumed by fifty people.

MARCH WEATHER DANGEROUS TO BABY

On Account of the Very Sudden Changes in Temperature.

Our Canadian March weather—one day bright, but sloppy, the next blustery and cold—is extremely hard on children. Conditions make it necessary for the mother to keep the little ones indoors. They are often confined to overheated, badly ventilated rooms and catch colds which rack their whole system. To guard against these colds and to keep the baby well till the better, brighter days come along, a box of Baby's Own Tablets should be kept in the house and an occasional dose given the baby to keep his stomach sweet and his bowels working regularly.

Baby's Own Tablets are a mild but thorough laxative which never fail to regulate the stomach and bowels and thus relieve colds and simple fevers and keep baby fit. The Tablets are sold by medicine dealers or by mail at 25 cents a box from The Dr. Williams' Medicine Co., Brockville, Ont.

The Borrowed Book.

After a time the poet searched the table for a book he had left there. His visitor explained that a neighbor had come in and borrowed it. "She said you had so many books, you wouldn't miss it," added the speaker.

Down came Whittier's hand upon his knee in the fashion so well known to his intimates; for his hands might have been called almost another feature, such emphasis did they give to his expression.

"I was in the midst of reading it myself," he retorted. "I wish she had taken something else to amuse her; she won't care for it; I could have helped her out better in a book. But she is satisfied." And his infectious laugh was echoed by his hearer.

For Whittier never forgot how precious books had been to him in his childhood and early youth; and how he had hungered for them. And now that he had them in abundance, he so gladly shared them with his friends that these had the habit of coming in and, if he happened to be away, of helping themselves to whatever they wanted to borrow; so that the poet would often search about for a book that he himself wished to lend and, not finding it, would remark resignedly that he guessed somebody had come in and taken it.—Frances Campbell Sparhawk, in "Whittier at Close Range."

Minard's Liniment used by physicians.

Scientists are still searching for the perfect substance for stitching up wounds. Plants, insect and animal products have all been thoroughly tested.

ECZEMA

CUTS, BURNS, BRUISES, and all Irritations of the Skin, instantly respond to the first application of TISIT. Banishes that itching soreness at once, and continued use effects sure relief, especially of Babies' Skin Rashes. Send Postal Note of fifty cents and a trial pot will be mailed at once.
Tisit Mfg. Co., Bain Ave., Toronto

A TIRED FEELING IN SPRINGTIME

Not Sick, But Not Up to the Mark—You Need the Help of That Sterling Tonic, Dr. Williams' Pink Pills—They Give New Vitality.

With the passing of winter many people feel weak, depressed and easily tired. The body lacks the vital force and energy pure blood alone can give. In a word, while not exactly sick, the indoor life of winter has left its mark upon them. A blood-building, nerve-restoring tonic is needed to give renewed health and energy. Dr. Williams' Pink Pills are an all-year-round blood builder and nerve tonic, but are especially useful in the spring. Every dose helps to make new, rich, red blood, and with this new blood returning strength, cheerfulness and good health quickly follow.

If you are pale, easily tired, or breathless at the least exertion, if your complexion is poor or you are troubled with pimples or eruptions, Dr. Williams' Pink Pills are just what you need to put you right. If you have twinges of rheumatism, are subject to headaches and backaches, if you are irritable and nervous, if your sleep does not refresh you, or your appetite is poor, you need the treatment Dr. Williams' Pink Pills alone can give—you need the new blood, new strength and new energy this medicine always brings. Mrs. Emma Fraser, Thessalon, Ont., says:—"Two years ago my nervous system was in such a condition that life seemed a burden. I could neither work, eat or sleep well. I tried several medicines, but did not get any relief. Indeed my condition seemed to be growing worse. Then Dr. Williams' Pink Pills were brought to my attention and I decided to try them. After using a few boxes there was no room to doubt that they were helping me. I continued their use until I had taken eight boxes, when I was completely restored to health, and I have not any time since had a symptom of the trouble. When I began the use of the pills I weighed only 96 pounds, while under their use with my renewed health I now weigh 125 pounds. I feel it impossible to praise Dr. Williams' Pink Pills too highly."

Keep Your System Toned Up.

Try Dr. Williams' Pink Pills for anaemia, rheumatism, neuralgia, indigestion or nervousness. Take them as a tonic if you are not in the best physical condition and cultivate a resistance that will keep you well and strong. You can get these pills through any medicine dealer or by mail at 50c a box from The Dr. Williams' Medicine Co., Brockville, Ont.

Alchemy.

Sometimes my day so sordid seems,
So blank and colorless, devoid of dreams;
That like the grains of sand in oyster shells,
It seems it, too, must irk the place wherein it dwells.

Then through the hours, monotonous and gray,
There comes adventures, quickening and gay;
The proven love of friends, the gain of right,
The surging forth of all the heart's pure might,
And, as the oyster to a pearl has turned the sand,
The alchemy of Truth showss treasure close at hand

—Mary Chase Witherbee in The Monitor

COLOR IT NEW WITH "DIAMOND DYES"

Just Dip to Tint or Boil to Dye



Each 15-cent package contains directions so simple any woman can tint soft, delicate shades or dye rich, permanent colors in lingerie, silks, ribbons, skirts, waists, dresses, coats, stockings, sweaters, draperies, coverings, hangings—everything!

Buy Diamond Dyes—no other kind—and tell your druggist whether the material you wish to color is wool or silk, or whether it is linen, cotton or mixed goods.

Storage Battery Fan.

A new type of portable electric fan carries its own current supply. A small electric battery fits in the handle and drives the motor.

Railway carriages reserved for people who are suffering from a cold is one novel suggestion for preventing the spread of infection.

Warner's Used For Fifteen Years In One Family

No better recommendation for the medicinal value of this 50 year old herbal remedy could be asked than this. "Your remedies have been used in our family for about 15 years. We are never without a bottle of Warner's Safe Kidney and Liver Remedy in our home. It is a wonderful medicine for diseases of the kidneys and liver." (Name on request).

If you have pains in the back or other symptoms of kidney trouble, you should lose no time in going to your druggist to get a bottle of Warner's Safe Kidney and Liver Remedy and taking it as per directions.



Sold by all druggists. Price $1.25 per bottle. Warner's Safe Remedies Co., Toronto, Ontario.

Do Not Discard That Good Coat and Vest

Because the Pants Are Worn.

Mail us the vest, or pants, or a sample. We submit sample and price of new pants to match, for your approval.

THE PANT SHOP
22 Parkfield Ave. Toronto

Demand for Birth Certificates Steadily Increases.

There are more babies born in March in Ontario than in any other single month of the year. Our population is increased yearly by about 72,000 births within the province; or to be exact, 71,150 births were registered during 1925.

Are all births registered? Ninety out of every one hundred, it is estimated, are now registered within the time set by law (30 days). To register later means a great deal of trouble in securing signatures to a declaration, etc. The time to register is when the child is born and the person held responsible by law is the parent.

So great is the demand for certificates that the record office is one of the busiest spots in the government buildings; 4,000 applications are being received every month, whereas formerly they rarely exceeded one-tenth of that number. Passports for travel outside of Canada, insurance, soldiers' pensions, mothers' allowances, marriage licenses, etc., are arranged for now only upon record of birth which is accepted as proof of citizenship and age.

There have been some recent changes in the schedule of prices for certificates which now reads: 50 cents for search and $1.00 additional for each copy of certificate required.

If you should want to know whether your own birth is registered, or wish to secure information regarding registration of a birth, marriage or death occurring within Ontario, write to the Division of Vital Statistics, Department of Health of Ontario, Spadina House, Toronto.

BUILD THE NEW HOME

From one of the attractive designs illustrated in the MacLean Builders' Guide. Each issue contains several plans of moderate priced homes designed by Canadian Architects. Also interesting articles on furnishing, decorating and gardening. Send 20c. MacLean Building Reports, Ltd., 344 Adelaide St. West, Toronto.

Nuts for the Million.

The world's largest walnut grove, 850 acres in one unbroken stretch in the Upper San Fernando Valley of California, has been bought by a Los Angeles syndicate for upward of $1,000,000.

Minard's Liniment for dandruff.

A boy of sixteen should be given as much food as a person who is doing fairly vigorous outdoor work, such as gardening, while a girl of thirteen may easily require more food than her mother or even her father does.

STRAWBERRY PLANTS

Premier, Glen Mary, Par on's Beauty, Senator Dunlap, Progressive Everbearing and nearly 20 other leading varieties. Grown for plants only, and far superior to plants dug from sides of fruiting rows. Also full assortment of other fruits, asparagus and ornamentals. We pay transportation charges. Descriptive catalogue free.

THE McCONNELL NURSERY CO.,
Port Burwell, Ont.

TAYLOR-FORBES

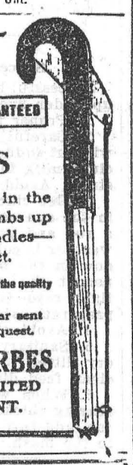

Tree Pruners GUARANTEED

For every purpose in the orchard, cutting limbs up to 1½ inches. Handles—4, 6, 8, 10 and 12 feet.

Your Hardware Dealer knows the quality

Our descriptive circular sent to any address on request.

TAYLOR-FORBES COMPANY, LIMITED
GUELPH, ONT.

AFTER SHAVING

Dilute Minard's one-half with cream or sweet oil and apply to the face. Very soothing and refreshing.

MINARD'S "KING OF PAIN" LINIMENT

Self-Poisoning Increasingly Common

Modern Living Habits Promote Self-Poisoning—Thousands are Victims

The average man or woman does not enjoy consistent good health. Loss of appetite, headaches, biliousness and a lack of enthusiasm for either work or play are constant complaints.

Scientists have ascertained that such a condition is usually caused by self-poisoning resulting from constipation.

Due to modern living habits, the natural secretion which promotes regular elimination by softening the bowel contents, is often deficient—especially among middle-aged people. The poison from waste matter remaining in the systems of people thus affected is the insidious enemy of good health.

Such people need *Nujol*, because *Nujol* softens the waste matter and permits thorough and regular bowel elimination without overtaxing the intestinal muscles. It helps Nature help you.

Ask your druggist for *Nujol* to-day—and remember, look for the name *"Nujol"* in red on both bottle label and package.

Fire Wood.

Oak logs will warm you well
If they're old and dry;
Larch logs of pine woods smell,
But the sparks will fly;
Beech logs for Christmas time,
Yew logs heat you well;
"Scotch" logs it is a crime
For anyone to sell
Birch logs will burn too fast,
Chestnut scarce at all;
Hawthorne logs are good to last
If cut in the fall.
Cedar logs will burn like wax,
You should burn them green;
Elm logs like smouldering flax,
No flames to be seen;
Pear logs and apple logs,
They will scent your room;
Cherry logs across the dogs
Smell like flowers in bloom;
But ash logs all smooth and grey
Burn them green or old,
Buy up all that come your way,
They're worth their weight in gold.

Badly digested food, acidity of the stomach, and sluggish liver cause headaches. Seigel's Syrup will remove these causes. Any drug store.

The spread of an albatross's wings is 14 times the width from back to front while the spread of the swallow's wings is only four times the width.

Minard's Liniment for sore throat.

Several plants, including the mimosa, are stated to show distinct signs of muscular contraction on being struck. This is said to point out that plants have a sense of feeling.

NEW RUGS At Half Price From Your Old Carpets

Do not throw away your old carpets or rugs. Let us re-weave them into beautiful new Rugs, handsome in appearance and an economical asset to any home.
Write for Catalogue No. 10.
THERIEN CO. Limited, Ottawa, Ont.

DOCTOR ADVISED OPERATION FOR MRS. PENN

She Escaped It by Taking Lydia E. Pinkham's Vegetable Compound

Windsor, Ont.—"After the birth of my first baby I was very much run-down in health and the doctor said I must have an operation as I was suffering from a displacement. A friend wanted me to try your medicine—Lydia E. Pinkham's Vegetable Compound—and I took it steadily for a year. During this time I was carrying my second baby and I felt real well all the time and did not have a hard confinement. I feel sure the Vegetable Compound did me a lot of good, and all my people do, too. One sister in Learnington, Ontario, takes it, and both sisters praise it as a good medicine. I am more than pleased with the result."—Mrs. W. PENN, Windsor, Ontario.

Mrs. Corbin Relieved from Pain

Stewiacke, N. S.—"I had pains across my back and in my side for two years after my first baby was born. My mother had taken Lydia E. Pinkham's Vegetable Compound and I read about it in the papers, so I tried it and the pains all left me. I have a family of three children now, and the medicine helped me during the months before they were born. I recommend it to my friends."—Mrs. CARY W. CORBIN, Main Street, Stewiacke, Nova Scotia.

No Guess Work



DYEING & TINTING if you use

DY-O-LA DYES

Same kind of dye Professional Dyers use. Fast and Beautiful Colors. For Dyeing and Tinting all materials with the SAME dye. No chance of mistakes.

DOLL

Send an empty package and 5 cents for Rag Doll and Helpful Hints on Home Dyeing.
Johnson-Richardson Limited
Dept. 2 Montreal

Andrews' Plugs STOP TOOTHACHE INSTANTLY

Temporary Fillings—which Last a Long Time. 15c.
SOLD EVERYWHERE Package
Norman S. Wright & Co., Limited, Distributors, Toronto

SHIP US YOUR POULTRY, GAME, EGGS, BUTTER AND FEATHERS
- WE BUY ALL YEAR ROUND -
Write today for prices—we guarantee them for a week ahead
P. POULIN & CO. LIMITED
Established over 60 Years
36-39 Bonsecours Market — Montreal

GOITRE

A LADY who tried everything in vain and at last discovered a safe, simple and rapid Remedy will now mail particulars to sufferers.

Send Address, don't send stamps, to Alice May, Pellerier Villa Y, Windsor, Ont.



Cuticura Loveliness A Priceless Heritage

For generations mothers have been using Cuticura Preparations for all toilet purposes and have been teaching their daughters that daily use of them produces clear, smooth skin and healthy hair. They find the Soap pure and cleansing, the Ointment soothing and healing, should any irritations arise, and the Talcum an ideal toilet powder.

Sample Each Free by Mail. Address Canadian Depot: "Stenhouse, Ltd., Montreal." Price, Soap 25c, Ointment 25 and 50c. Talcum 25c.
Cuticura Shaving Stick 25c.

Feeling Blue?

Everything seem all wrong and you don't care much whether school keeps or not? Probably all you need is a little Sal Lithofos. It gently eliminates waste products that clog the system, causing depression and a train of minor but intensely disagreeable physical ailments. Easily prepared and pleasant to take, having a sparkling freshness superior to mineral waters.

Also a recognized specific for the treatment of rheumatic and gouty conditions.

At all drug stores. Three sizes. Prescribed by doctors for over 20 years.

Sal Lithofos
The Effervescent Saline Laxative
The Wingate Chemical Co. Limited, Montreal. 6

BAYER

Genuine ASPIRIN

Proved safe by millions and prescribed by physicians for

Colds Headache Neuritis Lumbago
Pain Neuralgia Toothache Rheumatism

DOES NOT AFFECT THE HEART

Safe — Accept only "Bayer" package which contains proven directions.
Handy "Bayer" boxes of 12 tablets
Also bottles of 24 and 100—Druggists.

Aspirin is the trade mark (registered in Canada) of Bayer Manufacture of Monoaceticacidester of Salicylicacid (Acetyl Salicylic Acid, "A. S. A."). While it is well known that Aspirin means Bayer manufacture, to assist the public against imitations, the Tablets of Bayer Company will be stamped with their general trade mark, the "Bayer Cross."

Nurse Susie Dixon

Will take maternity cases in this home also general nursing. Apply at home of Mr. D. Levere, phone 118, Church St., Winchester.

Phone 116 Hours 10-12 a.m. 2-5 7-8 p.m.

Stewart Ford, D.C. Ph.T.D.

Chiropractor

Victoria St., Morrisburg.

Electronic Reactions of Abram's.

Consultation Free

Iridiognosis Dietetics Urinanalysis

Auction Sale

FARM STOCK

There will be offered for sale by Public Auction at my farm Lot 12, Con. 9, Tp. of Winchester, Melvins, about 4 miles North East of Winchester Village, on

SATURDAY, APRIL 3

Commencing at 1 o'clock the following:

1 work horse, 28 head Holstein and Ayrshire milch cows, 1 Holstein Bull 25 hens, 16 shoats, 1 steel range.

TERMS—All sums of $10 and under Cash, over that amount 6 mos. credit by furnishing approved joint notes or 4 per cent. off for cash.

SHERWOOD WILSON, Prop.

Ross Morrow, Auctioneer.

Notice To Creditors

In the ESTATE of EVEARD BARKLEY late of the Village of Winchester, in the County of Dundas, Yeoman, deceased

Notice is hereby given, pursuant to to section 54 of the Trustees Act, R. S. O. 1914, Chap. 121, that all creditors and others having claims and demands against the estate of the said EVEARD BARKLEY, who died on the TWENTY FIRST day of January, A. D. 1926, at the said Village of Winchester, ARE REQUIRED, on or before the TWENTY THIRD day of April, 1926, to send by post, prepaid, or deliver to N. W. BEACH of Winchester, Ont., the Executor of the last will of the said deceased, full particulars of their claims, in writing and duly proven.

AND take notice that after such last mentioned date the said Executor will proceed to distribute the assets of the said deceased among the parties entitled thereto, having regard only to the claims of which he shall then have notice and that the said executor will not be liable for the said assets or any part thereof to any person or persons of whose claim notice shall not have been received by him at the time of such distribution. Dated this 23rd day of March, 1926.

N. W. BEACH,
Winchester, Ont.
Executor

Station Store

Just Received a Car of

Peerlesss Wire Fence

Poultry Wire, Hog Wire and Stock Wire, 40 to 84 inches high.

Brace Wire, Black Cap Wire, Hay Wire, Staples, Steel Posts, Lawn Wire, Lawn Gates and Farm Gates

Our Prices Are Very Low.

We Have A Large Stock of

Building Paper, Roofing Felt, Gal. Corrugated Iron for roofs and siding. Elastic Graphite Roof Paint.

It will pay you to get our prices and buy from us.

Just a few 75c Brooms left, at

2 for 95c

C. A. COONS

"Berryholm Poultry Farm"

BABY CHICKS

S. C. White Leghorns

We are again taking orders for day old chicks from our high egg production poultry. Our Leghorn Chicks will all be from 2 and three year old breeders, carefully culled for size, type and egg production and mated to cockerels with three generations of from 260 to 300 egg breeding behind them.

Barred Plymouth Rocks

Our Rocks will be all from hens of the well-known O. A. C. Strain mated to cockerels from eggs direct from the Kemptville Agricultural School.

We have an established reputation for hatching big strong chicks that will live and grow into real moneymakers. In our five years experience we we have never yet been able to supply the demand although we have increased our capacity each year

Let us have your order early. It will receive our careful consideration whether for 25 or 1000. We would be pleased to have you inspect our farm and stock.

Prices for April and May

50 Chicks—$9, 100 Chicks—$17, 500 Chicks—$80, 1000 Chicks—$150

Barred Plymouth Rocks.

$10.00 $19.00 $90.00 $175.00

D. LEROY BERRY, South Mountain, Ont.

For Easter

Besides your Nobby Suit, you want an

Easter Hat,
Easter Tie,
Easter Shirt,
Easter Socks,

All that is latest, newest and best, you will find in our store.

A. E. Goodfellow,

Winchester - - Ontario.

The Back Seat Driver

If he should hit a trolley car
Or cut a train in two.
Do anything that drivers are
At times inclined to do,
The Coroner may find—alack,
Should any one survive—
That there was some one in the back
To tell him how to drive.

It's hard to watch the road ahead
And heed the voice behind;
And many people now are dead,
You frequently will find,
Yes, many people are deceased
Who might now be alive,
Had no one told, or tried, at least,
To tell them how to drive.

And many more who occupied
The rear are now at rest,
Yes, many people now reside,
In regions of the blest,
Because they yelled, "Here comes a truck!"
"Put on your brake!". Oh, I've
Seen lots of people out of luck
For telling how to drive.

So when your wife is driving, please
Don't tell her what to do;
To see that other auto, she's
As competent as you,
If you will leave her quite alone
You likely will arrive;
She doesn't need a megaphone
To tell her how to drive.

In fact, the able engineers
Who any car designed
Have put the steering wheel and gears
In front and not behind.
For that's the place, they all decide,
The best they can contrive:
The rear's the proper place to ride,
The front the place to drive.

The average newspaper is mainly supported by its advertising. The Press is no exception to the general rule, and, in return for the support and confidence extended to us by our advertisers, we desire to give the best possible returns on their investments We have been informed by some of our advertisers that better results come to them from their advertisements in the Press than from any other medium; be it posters circulars rural route llsts, fence boards, picture show. slides, or any other schemes. The colums of the home paper, read over and over again in the home, is naturally the very best advertising medium.

A constant drop of water
Wears away the hardest stone,
The constant gnawing Fido
Masticates the toughest bone.
The constant wooing lover
Carries off the blushing bride
And the constant advertiser
Is the one that gets the trade.

The directors of the Canadian Weekly Newspapers Association have decided that the annual convention of this organization shall be held in Quebec City on June 17, 18 and 19 this year. It is possible that the members of this nation-wide association may be given an opportunity to see the beauties of Ontario's famous summer resort district next year, an invitation having been extended to have the 1957 annual meeting at the Bigwin, Inn, near Huntsville.

The trees were tapped, the sap flowed down the wood, the kettles boiled, we kept the fire aglow; and all agreed that nothing tastes so good as maple candy cooled on moonlit snow.

A Day Is Not Lost

A day is not lost if:
You have learned to do one thing better,
You have made one person happier.
You have gained a little more self-control.
You have been a little happier than you were yesterday.
You understand your neighbor a little better.
You see truth a little more clearly.

Successful Brooding.

Successful brooding can be summed up under five headings:

1. Proper heat without drafts.

2. Careful and regular feeding, without sudden changes, ration to include milk in some form, and green stuff. Avoid over feeding.

3. Get chicks on the ground and in the sun as soon as possible. Cut a sod and put it in the pen if the weather is cold and wet. Use a window in the brooder house that will permit the passage of ultra violet light rays (one of the glass cloth preparations).

4. Avoid overcrowding.

5. Sanitary surroundings, clean dry litter. Clean water fountain, clean feed dishes.

6. When weather is cloudy or if rearing chicks very early in the season, add two per cent. Cod Liver Oil to the mash.

Sunlight and the Chick.

Exposure to sunlight and contact with the bare ground, are outstanding factors in controlling leg weakness. These two factors with plenty of exercise aid in controlling toe pecking, cannibalism, and other evils that follow idleness and overcrowding.



JOHN SAMUELS
Fine Piano Tuning
Kindly Leave Orders at
Smith's Drug Store Phone 34

Notice To Creditors

Notice is hereby given that all persons having claims against the estate of DANIEL JAMES KENNEDY, late of the Township of Osgoode in the County of Carleton, Farmer, deceased, who died on the Nineteenth day of January 1926, are required to forward their claims in writing duly proven to the undersigned solicitor for Mrs. Edith Kennedy, A Duncan Kennedy and Clarence Kennedy, the Executors of the last will of the said deceased on or before the Twenty-Fourth day of April, 1926.

AND NOTICE is further given that after the said date the said Executors will proceed to distribute the estate having regard only to such claims as they shall then have had notice.

This notice is given pursuant to Section 56 of the Trustees Act, R. S. O. 1914, Chap. 121, and amendments.

Dated March 23rd, 1926.

W. J. CASS,
Winchester, Ont.
Solicitor for the

"THE STORE THAT SETS THE PACE."

"Service" Is Our Motto



If it isn't good enough for our home it isn't good enough for yours. That's the test every single article has to pass before it goes on our shelves

Corn, Peas and Tomatoes at 15c per tin.

Take advantage of the prevailing low prices.

BUTTER. We have a large supply of choice dairy butter on hand at 45c per lb. Our supply of Kemptville Creamery is always fresh at 52c per lb.

PRUNES Choice quality at 2 lbs. for 25c

MARMALADES. Our special is still on. 4 lb. glass jars at 95c each.

GREEN VEGETABLES. Watch our south window during the week for specials in green vegetables Lettuce, Celery, Spinach fresh from the green house

APPLES. California Apples at 5c each.
Domestic Spys and Starks 8c per lb.

SALT. Iodized, per package 18c, Regal, per package 15c, Coarse 100 lbs. for $1.00

General Necessities

Grey and White Dish Pans 55c to $1.50
O'Cedar Mops $1.40 to $2.00 Boilers $1.50
Food Choppers $3.00 Washboards 55c to 90c
Round-pointed Shovels $1.25
Four-tined Manure Forks $1.75
Scrub Brushes 25c Bottle Brushes 15c
Castile Hand Soap 6 for 25c
Horse Brushes 30c and 50c
Paint Brushes 50
All the new Garden and Flower Seeds now in
See our Milk Pails before you buy, they are real value.

Easter Meats!

Best
Quality
Always
Fresh



The busy house-wife likes to shop here. Our prompt delivery and courteous counter service make our store a pleasing market place. Remember to give us a call for best quality hams and bacon for Easter. Our Market will be well supplied with

Hams, Bacon, Beef, Veal, Lamb, Pig Pork and Chickens.

Meat fresh from the abattoirs, still tingling with life and energy, the kind that gives, not only nourishment, but enjoyment as well.

A tempting supply of Cooked Meats.

A royal feast fit for a King is sure to be the verdict if you buy your Easter Meats from us.

Please order early and give our delivery a better chance

TELEPHONE 85

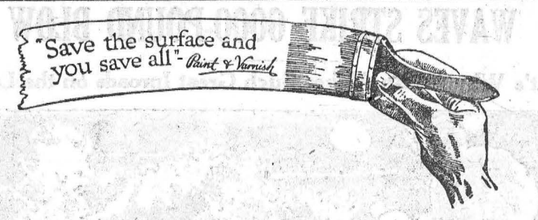

When you consider that Sherwin-Williams Paint has for its basis the most dependable of Leads and that only the best Linseed oil, pure zinc, color and drier are used in its making you will understand why we can sell it with a stronger guarantee than could be given with any other ready-mixed paint. We have some interesting literature and information regarding S. W. P. which we will gladly send you for the asking.

Young Men's Hats.

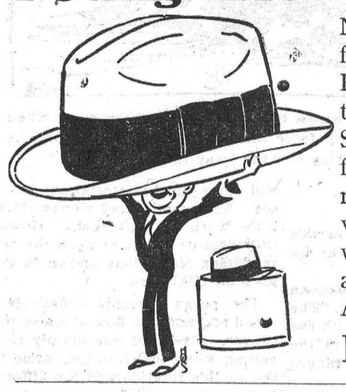

New Boulter Hats for Men. Men's Pearl Grey is going to be the color this Spring and we are featuring it in the new Boulter Hat. A very becoming shape with medium brim and plain bands. Ask to see them.

Price $3.25

Young Men's Novelty Hose in all the leading colors, Sand, Brown, Grey and Navy in pleasing two tone offect with heels and toes reinforced. Fine ribbed tops and seamless throughout.

Ladies Hosiery For Eastertide



Light Weight All Silk Hosiery.

These exquisite stockings are ideal for Easter gifts. They are noted for their wearing qualities and beautiful color range. They are full fashioned of course with extra weight at heel and toe. Sizes 8½ to 10. Price $1.00

Fashionable Hosiery need not be high priced. Only the finest thread is used in the making of these beautiful shaded hose. When we say shaded we mean it in the literal sense. A gradual fall from a light to a dark shade. Let us show you the newest thing out. The price is reasonable $1.25 pr.

SHOES

Misses 1 Strap Patent Slippers $2.75 per pair



Patent leather 1 strap shoes, all perfect every pair first quality, low heels with rubber top litt, imitation toe cap, perforated. This low priced shoe will please you at $2.75

A pretty style in a one strap Empress Patent vamp, kid quarters, neat pointed toe, medium heels. A neat modest looking shoe of the better quality, $5.50 per pair.

Decidedly Dressy

You will be delighted with this shoe. 1 strap all patent, medium heels with rubber top lift, plain toe, making it a very attractive shoe at $3.50

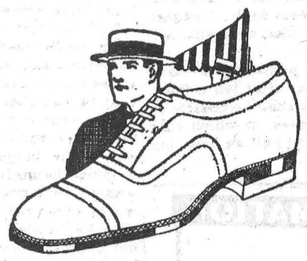

The Latest in Men's Oxfords.

All you could desire in a straped shoe. Three neat straps with elastic inset and a neat ornament on the front, small cut out on the side, plain toe, neat heels, kid lined. You will have to see this shoe to realize it's beauty. Price $4.00

Empress Oxfords



A dainty looking oxford in high grade material, neat single sole, medium high heel A most desirable model and one that will be appreciated by women that want a shoe of the better type. Price $5.50 per pair.

Patent or Black Kid cross strap "Empress" made of the highest graded material, Neat cuban heel with rubber top litt, leather lined, A neat high grade shoe at a medium price $5.50

T. O. KEYES,

Grocery Phone 16 Winchester Meat Market Phone 85