LIFE'S JOURNEY

"We shall pass through this world but once. If, therefore, there is any good deed or act of kindness we can do for a fellow man, let us do it now; let us not defer nor neglect it, for we shall not pass this way again."

WINCHESTER PRESS

"What kind of a fellow is Paul?"

"Well, the other night when he was sitting in the parlor with his girl, the lights went out, and he spent the rest of the evening tinkering with the fuses."

VOL. SIXTY-TWO — WINCHESTER, ONT., THURSDAY, AUGUST 25th, 1949. — NO. 15

Coming Events

DATES TO REMEMBER

Mountain FAIR

Thursday and Friday,

SEPT. 8 & 9, 1949

RODEO - MIDWAY

Exhibitors send for your Prize List Today.

W. R. McMENOMY .....President
DAVE BERRY .....Secretary

DISTRICT FALL FAIR DATES

Navan—Sept. 2-3.
Chesterville—Sept. 6-7.
Delta—Sept. 6-7.
South Mountain, Sept. 8th and 9th.
Newington—Sept. 13-14.
Russell—Sept. 10th.
Renfrew—Sept. 13-15.
Vankleek Hill—Sept. 15-16-17.
Metcalfe—Sept. 16-17.
Almonte—Sept. 19-21.
Richmond—Sept. 22-24.
Avonmore—Sept. 20-21.
Spencerville—Sept. 20-21.
Cobden—Sept. 21.
Williamstown—Sept. 26-28.
Carp—Sept. 30-Oct. 1.

PRESCOTT CENTENNIAL

Four Big Days and Nights at Prescott's Centennial Celebrations, sponsored by Prescott Branch 97, Canadian Legion, over Labour Day week-end, September 2, 3, 4 and 5. Legion Fair every night at Market Square. Sports each morning and afternoon. Official Civic Opening on Saturday noon. CBC Broadcast "Salute to Prescott" and "Neighbourly News" Sunday morning from Town Hall. Big Race Meet Monday afternoon featuring Centennial Free-For-All Purse, $400; 2.21 class, $300; 2.27 class, $300. Coaster Car Derby on Saturday Afternoon, 2.00 o'clock. Parade of "100 Years Ago", Saturday, at 6 p.m.

COMMUNITY

THEATRE

Chesterville, Ont.

Thurs., Fri., Sat., Aug. 25-26-27

"THE GREEN PROMISE"

Everywhere from everyone who see it, you're going to hear rare and wonderful praise, the kind that only the greatest of pictures can earn, telling an unforgettable story of just plain folks. With Walter Brennan, Marguerite Chapman and Robert Paige.

Mon., Tues., Wed., Aug. 28-29-30

"CRY OF THE CITY"

He killed for the love of killing and got away with it, until he murdered a Cop. A deed that brought misery and heartache to himself and to the girl who loved him, it's the compelling tale of a man who lived a short, hopeless life. With Victor Mature, Richard Conte and Shelley Winters.

Winchester Royals Win League Title

The Winchester Royals are Champions of the Dundas County Softball League. The team annexed this title on Thursday evening last when they defeated Inkerman 13-6 in the fifth and final game of the league finals. It was, by far ,the best game of the year, with the local team turning in its best performance. It was one of those times when everything they did clicked, and there were few errors.

Inkerman were high favourites to win the series, as the final game was played on their home diamond, but the Royals overcame this handicap and rode through to victory in fine style.

Lloyd Kenney, on the pitcher's mound for Winchester, turned in an excellent performance and much of the credit for winning the game goes to him. Sparkling plays in the field by Dalt. Kerney and Norm. Utman including two double plays, also contributed to the victory

The game had created much interest in this district, and as a result one of the biggest crowds of ball fans ever to witness a game in Inkerman was on hand for the contest.

Winchester will now represent the Leaglue in the Ottawa and District Playdowns, their first round being with Newboro, Leeds County Champions.

The line-ups were:

Inkerman—Crowder, rf; R. Timmins, ss, Marshall, c; Armstrong, lf; A. Hurley, 3b; Hutt, 2b; Marcell, cf; R. Hurley, 1b; Workman, p.

Winchester—Stewart, cf; Morgan, c; Planiz, ss; McIntosh, lf; Beggs, 2b; D. Kenney, 3b; Crummy, rf; Utman, 1b; L. Kenney, p

Umpires—F. McLure and J. Foster. of Ottawa.

Following is the scoring summary:

Inkerman ..... 0 0 0 3 0 0 3— 6
Winchester ..... 4 4 3 1 0 1 x—13

HONOURED ON SILVER WEDDING ANNIVERSARY

On Saturday evening last, August 20th, a very pleasant evening was spent at the home of Mr. and Mrs. Stanley Rennick, Inkerman, when their friends and neighbours gathered to celebrate their Silver Wedding Anniversary.

Mr. and Mrs. Rennick had been spending a few days with relatives in the United States and arrived home on Saturday evening to find their home gaily decorated and over a hundred friends and relatives waiting their arrival. Mr. Warren Jackson ushered them into the house while their son, Bobby Rennick, played "Here Comes The Bride."

The evening was spent in social intercourse until about 11 o'clock when the honoured couple were called to the centre of the room and an address was read by Mrs. Russell Crowder, and a presentation of a silver tea service, silver cake server and pressure cooker was made by their daughters, Mrs. Warren Jackson and Miss Lois Rennick. A beautiful bride's book, designed by Mrs. Don. Redmond, was also presented to the couple.

In replying, Mr. Rennick expressed his appreciation and their surprise at so many being present, and thanked all his friends and relatives for honouring them at this time.

All joined in singing "For They Are Joily Good Fellows,"

Mrs. Rennick cut the beautiful three-tiered bride's cake, and a very delicious lunch was served, with Mrs. Fred G. Hutt and Mrs. Roy Barkley pouring coffee. This brought a very pleasant evening to a close.

Friends were present from Adams, N. Y., Ogdensburg, Winchester, South Mountain, Hallville, Cornwall, Ottawa, Cardinal, Prescott, Vernon and Inkerman.

Following is the address:—

Dear Stanley and Violet—We are gathered here to-night to extend our heartiest congratulations and best wishes on this very happy occasion of your twenty-fifth Wedding Anniversary. Such congratulations it would be a pleasure for us to offer in any circumstances and anywhere, but we feel the enjoyment more particularly in your own home, among your children other relatives and friends.

No doubt your thoughts go back to that day twenty-five years ago, when you made your vows, and took on the responsibilities of married life. Since that time you have had many blessings.

When one can find a man and wife
Who bless the ties that bind,
Whose love grows stronger every year,
Whose ways grow still more kind,
It sort of brings one happiness
To know there are a few
Who made their vows and meant them,
And just such folks as you.

During your many years as one of us, you have been good neighbours, good parents faithful workers and shining examples of respected Christian citizens. You have, for many years, filled a very important place in our community. Thus, it was that we could not let this day pass without showing our appreciation in some small way.

To show our love and esteem for each of you, we would ask you to accept these gifts, as souvenirs of this happy and eventful evening.

"May the years that lie ahead
So happily unfold
That memories will be doubly sweet
When Silver turns to Gold.

Signed on behalf of your family, relatives and friends.

OLD-TIMERS VISIT HOME TOWN AFTER VISIT OF 41 YEARS

Mr. and Mrs. Edmund H. Trickey, of Saskatoon Sask., were renewing acquaintances in town over the week-end, after an absence of 41 years. Mr. Trickey will be remembered by many of the older residents. He is a son of Mr. N. M. Trickey, who was a photographer here over half a century ago.

While in Winchester, Mr. and Mrs. Trickey were guests at Hotel Winchester, and were high on their praises of the services dispensed by the hotel. They also dined with friends of their acuaintance, including Mr. N. W. Beach, who pointed out the many changes that had taken place in the village since they left. He also took them on a tour of the District Memorial Hospital, which they praised very highly.

Mr. and Mrs. Trickey have two children, Robert, who is assistant principal in Westmount Public School, Saskatoon, and Ruth, who is the wife of Rev. E. M. Lecker, who is United Church Minister at Balcarres, Sask. Mrs. Trickey, before her marriage taught school at Dunbar and other centres in this district. Mr. Trickey also taught school for a short time, prior to entering the service of the C. P. R. He served as agent at Dalhousie Mills. Que.; Chesterville, Medicine Hat, Alta., Cranbrook, B.C., and at Saskatoon until 1943. He is now superannuated.

Mr. and Mrs. Trickey attended the morning service at the United Church on Sunday, after which they were dinner guests of Mr. W. J. Cass, K.C., and Mrs. Cass.

Mr. Trickey noted that many of the old-timers had passed away, also that the village had changed to a great extent since he was last here. In those days there were wooden sidewalks and dirt roads and there were few electric lights. Both Mr. and Mrs. Trickey enjoyed their visit here very much.

Dundas County Softball League Champions



Pictured above is the Winchester Royals Softball team, recently crowned Champions of the Dundas County League. Standing, left to right, Earl Boucher, 1st b.; Dalt. Kenney, 3rd b.; Harvey McIntosh pitcher; Bill Crummy, fielder; Bobby Beggs, 2nd b.; Clarence Morgan, fielder; Front Row, left to right, Cecil Plantz, ss.; Norman Utman, fielder; Stirling Dawley, catcher; Gordon Kerr, bat boy; Harold Helmer, coach and manager; Hugh Stewart, fielder; Lloyd Kenney, pitcher.—Photo by Reg Finnemore.

ROYALS DEFEAT NEWBORO IN PLAY-DOWN GAME

The Winchester Royals, Dundas County Softball Champions, opened a best of three series with Newboro, Leeds County Champions, on Monday evening, in the first round of the Ottawa District Softball Playdowns. The game was played at Newboro, with Winchester winning by a 11-1 score.

The team travelled to Newboro by chartered bus, and was accompanied by several local fans.

The Royals' battery for this game was Stirling Dawley, catcher, and Harvey McIntosh, pitcher, and both turned in fine performances. The local twirler held the Newboro team to 4 hits and had 9 strikeouts, while Winchester had 13 hits and 4 strikeouts from the opposing pitcher.

The second game of the series was scheduled for Winchester last evening. The line-ups were:

Winchester—Stewart, cf; Morgan, lf; Planiz, ss; McIntosh, p; Beggs, 2b; D. Kenney, 3b; Crummy, rf, Dawley, c; Boucher, 1b.

Newboro—D. Bressee, 3b; Burnett, ss; U. Taylor cf; B. Taylor, lf; Blair, p; Knapp, c; Adams, 1b; E. Bressee, 2b; Lloyd, rf.

Umpire—Lloyd LaPorte.

The Summary:

Winchester .. 0 0 3 4 1 0 0 1 2—11
Newboro .... 0 0 0 0 1 0 0 0 0— 1

MRS. A. M. BROWN DIES SUDDENLY AT OTTAWA

As the result of a heart attack on Friday, while in Ottawa with her daughter, Mrs. Thos. Richmond, Mrs. A M.. Brown, highly respected resident of Smiths Falls for some 40 years, died before medical assistance could be summoned.

She was the former Elizabeth Gibson, and resided in the Renfrew district before going to Smiths Falls. She was a sister of the late John Gibson, of the Melvin Settlement, and had made frequent visits to this district, where she was well-known.

Surviving are her son-in-law and daughter, Mr. and Mrs. Thos. Richmond, of Smiths Falls; a sister in Western Canada and another sister living in Windsor. Her husband, A. M. Brown, a former C. P. R. conductor, died five years ago.

Mrs. Brown was a member of Trinity United Church, Smiths Falls, and its women's organizations for many years. She was also a member of the W. C. T. U.

The funeral was held on Monday afternoon from the J. J. Marsh and Sons funeral home, where service was conducted. Interment was in Hillcrest Cemetery, Smiths Falls.

GRENVILLE-DUNDAS M. P. WILL AGAIN BE PARTY WHIP

According to reports from Ottawa, all four main political groups in the 21st Parliament, which opens its first session September 15, are expected to retain the same men they had as party whips in the last parliament. This will mean that A. C. Casselman, K.C., of Prescott, member for Grenville-Dundas, will again be Progressive Conservative party whip. It is also possible, according to reports, that action may be taken by the government to provide some salary for the government and official opposition whips. The post in the past has been an honorary one without salary.

WINCHESTER HIGH SCHOOL

Opens For The Fall Term On

TUESDAY, SEPTEMBER 6th, 1949

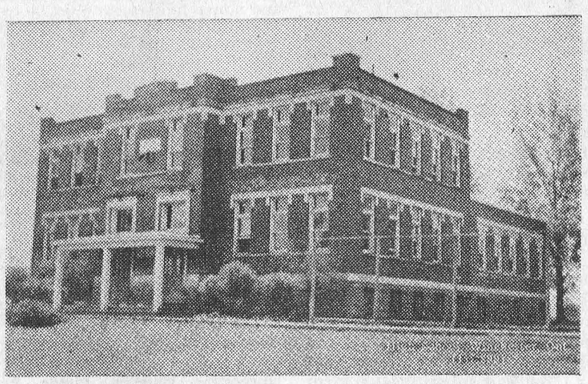

Principal's Office Open On September 2nd

The Principal, Mr. J. H. Willard, will be in his office at the Winchester High School on Friday, September 2nd, from 1.00 to 4.00 p.m., for the purpose of discussing school problems with parents and students. No question is unimportant if it concerns the education of your children, so please take advantage of this opportunity.

Students who are contemplating taking Commercial Work should make a final decision before school opens, for there will be no opportunity to change courses during the school year.

Registration of all students will take place Tuesday, September 6th, 9.00 a.m., when school opens for the new term.

W. J. CASS B.A., K.C., Chairman. IDA KNOWLAND, Sec'y.

Hylo Eggs Win Prizes At Central Canada Exhibition

Hylo Egg Grading Station, Winchester, owned by Mr. L. Kapeller, and managed by Mr. Albert Crawford, made a fine showing at the Egg Judging Competitions, held prior to the opening of the Pure Food Exhibit at the Central Canada Exhibition. The station took first in Grade A Large, in carton; 2nd in Grade A Medium, in case, and 3rd in Grade A Pullet in case.

While the awards places the products of the Hylo Station right up in the top ranks, both Mr. Kapeller and Mr. Crawford are certain that had some of the eggs not become cracked while being transported to Ottawa over the rough highway, now under repair, there would have been more Firsts.

LOCAL FIRE SIREN BEING INSTALLED THIS WEEK

The Fire Siren, recently purchased by the Council, is being installed on top of the Cupola at the town hall this week, and will be used for sounding fire alarms within the village. It will also be sounded each Saturday at noon and on the first Tuesday evening of each month to summon the firemen to fire practice.

Powered by a 2 horse-power motor, the siren will be operated by a push button located outside the town hall, with the possibility that a button will also be located at the Telephone Office. The siren must be used at least once a week to keep the discs and wheels running freely. However, the siren will be sounded different for a fire than for a practice. The signals will be drawn up and the cititzens will be informed what they mean later.

LOCAL AND GENERAL

Local Residence Sold.

Mr. Howard Willard has purchased the double residence, in which he resides, from the Robert Rennick Estate.

Property Changes Hands.

Mr. Jack Wray, who recently resigned his position at the local Drug Store to start up a business of his own in Toronto, has sold his residence here to Mr. James McVey, a member of the Melvin Motors Staff. Mr. and Mrs. McVey took possession of the property last week.

Engagement Announced.

Dr. and Mrs. Howard W. Justus, of Chesterville, announce the engagement of their daughter, Katharine Margaret, to Dr. Thomas Alexander Eastwood, son of Mr. and Mrs. Chas. W. Eastwood, of London, Ont. The marriage will take place on September 24, at three o'clock, in Trinity United Church, Chesterville.

Engagement Announced.

The engagement is announced of Kathleen Vera, daughter of Mr. L. P. McCaul and the late Mrs. McCaul, to Mr. Kenneth Earl Wright, son of Mr. and Mrs. H. J. Wright, of Kingston. Marriage to take place in Fourth Ave. Baptist Church, Ottawa, on Saturday, September 10th, at 3.00 p.m.

MR. EARL FREELAND WINS C. L. U. DEGREE

Mr. S. Earl Freeland, a former student of the local High School, has been notified by the Association of Life Underwriters of Canada that he has been successful in passing his final examination for the degree of C. L. U. (Chartered Life Underwriter). The three year course, sponsored by the association in conjunction with the University of Toronto, covers the following subjects, in which Earl earned honour standing in all but one: Estate Administration, Psychology, Life Insurance Law, Life Underwriting and Salesmanship, Business Insurance, and Business English. The title of C. L. U. is the highest standing that can be achieved in Canada in the Insurance field, and it is probably the first time the degree has been awarded to anyone in this district since th course was introduced in 1924.

Mr. Freeland, after graduation from the W. H. S., spent six years with the Royal Bank. After serving in the Armed Forces, he decided to take up Insurance as his life's work, and represents the Manufacturers' Life Insurance Company in this district. The Press joins with his many friends in extending congratulations on his achievement.

GOOD ADVICE

(Rainy River (Ont.) Record)

Let's make Canada's highways happy ways. If this little advice is too burdensome to you law-breakers, then here is a little more—"Drive on, fool, hell's only half full."

FOR SALE

STOVE—All Enamel Cook Stove, burns coal or wood, in good condition. Apply to Isaac Duncan, Vernon. 15p

FARM—Good 50-acre Farm, located in the north-east quarter of the 3rd Concession of Winchester Township, ¾-mile West of Highway 31. All good high land, not affected by spring floods. Reason for selling, ill health. Immediate possession. Apply to James Patterson, Cass Bridge. 15-16p

Ottawa Exhibition
August 22 - 27
BUY TICKETS NOW!
Over 20 Grand Prizes.

At the "EX"
Refresh Yourself At
FLORA'S
Third Stand East of Grand Stand. We'll Be Seeing You

1896 **FLORA'S** 1949
WINCHESTER, ONT.

POULTRY WANTED

All kinds of Poultry Wanted at all Seasons. Also Hides and Wool. Highest Prices Paid and you are assured of a Square Deal.

MORRIS ROSS
PHONE 19 - WINCHESTER

H. WINSTON ALGATE
Successor to Wm. Hill
Optometrist, Specializing in the Corrections of Visual and Muscular Defects of the Eye.
In attendance at A. Davidson's
By Appointment Only.
Thursday, September 1st, 1949.

CASS & CASS
F. M. CASS, M.A. W. J. CASS, K.C.
LAW OFFICES
Chesterville, Dial 371. Winchester
Bank of Nova Scotia Block. Phone 11

LANG'S
Department Store

We are Authorized Dealers for Genuine
C. C. M.
PRECISION BUILT
BICYCLES
Standard Model
LADIES OR GENTS
Color Maroon or Blue
$51.50
C. C. M. Joycycles
$19.95
C.C.M. Bike Wagons
$13.95 to $14.95
Very complete stock of C. C. M. Parts

JUST RECEIVED ANOTHER SHIPMENT
BARB WIRE
BLACK AND GALVANIZED WIRE AND STAPLES

"RED RIBBON" ENDLESS
Thresher Belts
75 feet long, 6 inches wide, 4 ply
$53.00
100 feet long, 6 inches wide, 4 ply
$78.00
COMPETE STOCK OF RUBBER BELTING
Cut Lengths, 1 inch to 6 ins. wide
LEATHER LACES, STEEL LACES AND BELT DRESSING

TIDEX
FULL BODIED
MOTOR OIL
1½ Gal. Cans
$1.59 each

Theatre News!

PICADILLY

Thurs., Fri., Sat., AUGUST 25-26-27

"VACATION DAYS"

Join these Jitterbuckaroos as they take over the West in this musical swing-fest. Starring June Preisser, Freddie Stewart and Frankie Darro.

—Also—

"TRAILING DANGER"

A Western picture, loaded with action and thrills. Starring Johnny Mack Brown and Raymond Hatton.

Next Week's Features

Mon., Tues., Wed., AUGUST 29-30-31

"NO MINOR VICES"

A comedy. Starring Dana Andrews, Lilli Palmer, Jane Wyatt and Louis Jourdan. Also on the same program, Traveltalk, Cape Breton Island.

Thurs., Fri., Sat., SEPTEMBER 1-2-3

FEUDIN', FUSSIN' AND A-FIGHTIN'

You'll vote it the year's top comedy smash. A riot of laughter. Starring Marjorie Main, Penny Edwards, Donald O'Connor and Percy Kilbride.

—Also—

"CARSON CITY RAIDERS"

It's a thrill-a-minute, chill-a-minute Western, packed with the blazing fury of the wide-open spaces. Starring Allan "Rocky" Lane.

"THE WINCHESTER PRESS"

W. F. WORKMAN, Editor & Publisher.

"Authorized as second class mail, Post Office Department, Ottawa."

AN INDEPENDENT NEWSPAPER

Devoted to the interests of Winchester and surrounding districts. Published on Wednesday afternoon and dated Thursday. Established in the year 1888, the Press is Dundas County's Largest and Leading Weekly Newspaper. Guaranteed circulation of over 1600. Subscription Rates $2.00, Foreign $2.50, in advance.

Member of the Canadian Weekly Newspaper Association and Ontario-Quebec Division of the C.W.N.A.

Advertising Rates Supplied on Request. Small Advertisements for our Classified Columns: 50c first insertion and 25c for each subsequent insertion, strictly cash with order.

THURSDAY, AUGUST 25th, 1949.

BROKEN FLUORESCENT LIGHTS ARE DANGEROUS TO HANDLE

When fluorescent light tubes are out of their sockets, and especially when they are broken, treat them like poison—because they are poison, warns Laird S. Goldsborough in The Reader's Digest for September. Fluorescent tubes contain a highly poisonous substance, and serious injury may strike anyone who carelessly handles a broken tube.

Although no warning is printed on the carton containing the tube, the danger is so real that the International Association of Fire Chiefs recently issued a safety bulletin headed: "Fluorescent Lamp Tubes carry an extreme Poison Hazard." Insurance companies throughout Canada and the United States are asking their agents to warn householders. The New York City Sanitation Dept. has ordered its refuse collectors to single out discarded fluorescent tubes for "kid-glove treatment." Seamen of the U. S. Navy are required to wear gloves and goggles when replacing worn-out tubes.

Industrial users of the tubes have been "tipped off" as to proper precautions, Goldsborough says, but the housewife has not been told. Since 20 per cent. of homes wired for electricity have one or more fluorescent lamps, the hazard to householders is serious. The Reader's Digest article cites instances of severe fluorescent-tube poisoning suffered by children who, playing with discarded tubes, have been cut by the glass. In some cases the resulting deep-seated infections, slow to heal, have required surgical removal of infected tissue.

Beryllium, contained in the 200 million tubes now burning in North America is suspected substance. The three chief fluorescent tube makers have recently agreed to stop using beryllium in their tubes, although the existing stock-pile of lamps containing beryllium will be sold.

Safety engineers complain that they cannot find out what will replace beryllium in the new tubes, the article says. Since new tubes may still contain poisonous elements, medical authorities urge continued precaution in handling.

EDITORIAL QUESTIONS NEED OF ADDITIONAL VOLUNTARY BODIES

Stating that there is in prospect the establishment of several new agencies in the health and welfare field, the Magazine Health comments editorially in the current issue that there should be some means of deciding whether some or all of these proposed agencies have any right in that particular field.

Health, official publication of the Health Leauge of Canada, states it has always stressed the importance of voluntary associations in general and especially those in the field of health and welfare, but asks whether some of these new organizations will accomplish anything beyond an ephemeral activity which will do little more than interfere with the success of existing organizations already qualified to do the work.

"The great voluntary associations of Canada have on the whole been organized because of real needs," states Health. "This has been the only justification of their continued existence. Where organizations are created for other and unworthy reasons, they will probably die a lingering death in any case but it is a pity that they should even be born.

"'Appeals will doubtless be made to the public shortly for support of a variety of new associations, all of which, according to their promoters, are necessary. Our suggestion to the general public called on to support new associations especially is that their claims be examined carefully and that giving should not be based on emotional or sectional appeals from persons who have made promotion a profession, but on the considered opinion of authorities in the fields of scientific medicine, health and welfare.

Where such authorities aware as they are of the acute needs are the originators and sponsors of health and welfare movements there can be no question of their virtue. Some of these authorities themselves, however, have recently expressed concern at their appearance, side by side with worthy projects, of schemes engineered by professional promoters which bear the earmarks of self interest rather than a sincere desire to contribute something towards the health of our citizens."

WHAT IS A COMPANY?

Ten employees of the staff of a large industrial concern were asked the question: "What is a company?" Five of the employees answered the question by saying 'a company is a factory." Three said a company is "a place where goods are produced." The last two said "a group of people who own a business."

They were all wrong! Webster's dictionary says "a company is an association of persons for a joint purpose." Actually these persons can be classified into three groups: (1) Shareholders—the persons who invest their savings to purchase the land, erect the buildings and install the equipment that is required to carry out the "joint purpose." (2) Management—The persons who direct production in such a way that it will be profitable for all. (3) Employees—The persons who are hired to operate the equipment and machinery in the process of production.

These three groups together are a "company"—an association of persons for a joint purpose. Another question now arises—What is their joint purpose? The purpose of a company is to realize a gain from the business, the shareholder from his investment, the management from his knowledge, and the employee from his effort. To realize a gain, however, there must be profitable production, and to achieve this, each group must contribute a full and fair share. The shareholders must provide the equipment, management must provide wise direction, and the employees must follow this direction in using the equipment to the best advantage to produce the goods. The gain from the business depends on all three groups doing their share. "A company is an association of persons for a joint purpose."—Editorial in "The Mill Tattler."

HOW TO HAMMER

It is little consolation after hitting your thumb violently with a hammer, to hear the old wisecrack, "Why don't you hold the hammer with both hands"? And in any case it's not the way the hammer is held, so much as the way the nail is held.

There are two ways to hammer a nail. One often leads to a smashed thumb; the other to the insertion of the nail without trouble. The correct way is to hold the nail with the thumb and forefinger near the head of the nail. If the nail slips, the hammer head tends to brush thumb and finger to one side with little damage.

The wrong way is to support the nail at the base. This results in injury because the thumb and forefinger are more or less stationary against the surface being nailed. If the nail slips the hammer descends and smashes thumb and forefinger against a solid surface.

TOO LUCKY

Of George Drew, a while before election, it was said he'd be lucky if he didn't get enough seats to form a government. Anyone who has been watching foreign-trade figures and freight-car loadings could see trouble ahead. In so far as Liberal government policies bring difficulties in the next few years, a government of the same persuasion should try to cope with them. Many Liberal campaigners were not above giving the Bennett government credit for the world-wide depression which started in 1929, a year before Mr. King called the 1930 election.

But, ending up with fewer seats than he took over from Mr. Bracken, George Drew seems to have been too lucky, comments The Printed Word.

QUOTES FROM YESTERDAY

Wild animals never kill for sport. Man is the only one to whom the torture and death of his fellow-creatures is amusing in itself.—J. A. Froude.

* * * *

Angling may be said to be so like the mathematics, that it can never be fully learnt.—Izaak Walton.

EDITORIAL NOTES

Judging from the attendance at the Inkerman-Winchester softball play-off game, last Thursday night, interest in this sport has reached fever height in this district.

Last week's statement by the Ontario Hydro Chairman, that power restrictions during the coming autumn and winter would be modest, if such restrictions are necessary, is welcome news. The inconvenience caused by last winter's power cuts in this district has not been forgotten, and a repetition of such conditions would, no doubt, meet with strong protest.

This is the season for Fall Fairs, and the exhibitions at Chesterville, South Mountain and Metcalfe are attracting the attention of district exhibitors. The members of the Agricultural Societies sponsoring rural fairs devote considerable effort and time, and district citizens should show their appreciation of their public-spiritedness by attending the exhibitions whenever possible.

Any person who is planning to tow a hay-wagon on the highway with a truck, without having first obtained a trailer license for the wagon, is advised not to do it. It is against the law A farmer was charged with the offence last week, in Brantford. If he had substituted a farm tractor for the truck, he would have been within the law—and even the tractor would not have to be licensed. This is difficult to understand, but it is law.

ARE YOU SURE?

Tuberculosis often develops without outward symptoms becoming visible for some time. But chest X-rays detect TB in its early stages when it can usually be cured quickly and easily. In many areas of Canada travelling clinics conduct mass X-ray surveys to detect hidden cases of TB. Take advantage of any opportunity you may have to protect your health.

For Parents Only

(By Nancy Cleaver)

BICYCLING TIPS

"When can I own a bicycle?" is the question asked by countless boys and girls of their fathers and mothers. A bicycle is not only a plaything but many youngsters travel to school or look after a paper route which covers a large area by using a bicycle. Cycling is excellent exercise and the hours spent in the fresh air are an investment in health. But a bicycle is also a carefully made vehicle, needing good care if it is to give satisfactory service. The cost of a bicycle, either a new or second hand one, is great enough to make most parents debate as to whether or not it is a necessary expenditure. If a boy or girl has to earn at least part of the price of the coveted bicycle, it is more likely that the proud owner will take greater care of his new possession.

The "beginner" who is learning to ride a bicycle should find a wide open space away from traffic where he can "wobble" or even tumble without serious injury. He should be sure of his ability to ride a bicycle before venturing on a city road or a highway. In traffic, cyclists should not ride abreast in groups of three, four or more, but it is a help to a beginner if an experienced cyclist will accompany him on his first trials in keeping his balance on a bicycle. After dusk it is wise to wear light colored clothing. Performing "stunts" on a bicycle is asking for trouble.

"Is it safe to give a youngster a bicycle?" There are so many accidents and I don't want my child to get hurt? is the reaction of many parents, particularly many mothers, when confronted with their son or daughter's pleading for the purchase of a bicycle. It is true that there are many accidents in which riders on bicycles are involved, but it is also true that many of these mishaps have been avoided if the traffic rules had been followed and ordinary common sense observed.

The Highway Traffic Act of Ontario insists that on a highway after dusk or before dawn every bicycle shall carry an approved white or amber light in front and a red light or reflector on the back, as well as a white surface not less than twelve inches in length and two inches in width, which can be plainly seen. A bicycle must be equipped with a bell or horn in good working order and the serial number of the license must be eligible. A cyclist must observe the rules of the road in giving the right-of-way at an intersection to the person or vehicle to the right hand. Bicyclists do well to keep to the extreme right of the road as far as possible out of the way of other vehicles, but a bicyclist must be given sufficient room to pass. The rider of a bicycle must not attach his bicycle or take hold of another vehicle in order to be drawn along the highway. One traffic rule which is often broken with serious consequences is this: "No person riding on a bicycle designed for carrying one person shall carry any other person thereon." Two youngsters on one bicycle are inviting an accident on busy citiy streets.

Some suggestions which the C.C.M. (Canada Cycle and Motor Company) make to cyclists are found in their Ten Commandments for Cyclists:

"Keep to the right and near the curb.

Meeting traffic pass on the right; overtaking traffic pass on the left.

Turn right close to curb. Turn left around centre of intersections.

Raise one arm when stopping and slowing up and to indicate direction when turning"

Ride straight. Don't wobble.

Watch for "Stop" signs and traffic officers' signals.

Give traffic coming from right the right-of-way at intersections.

Do not hang on moving vehicles.

Do not "cut in" in front of a moving vehicle.

Keep your feet on the pedals, your hands on the handlebars. Always use a light at night."

Two suggestions from "The Haversack," The Canadian Youth Hostel Association, should hardly be necessary for any but the very inexperienced:

"In meeting traffic, pass on right, don't cut-in in front of a moving overtaking traffic, pass on left, and car."

Other Editors' Opinions

FASCISTS STILL ACTIVE

(Brockville Recorder & Times)

The young Italians who are again supporting a Fascist Party in Italy and who insist that Italy lost the last war only by "bad luck" would probably prove to be no better soldiers than have some Italians in the last two wars. Let us hope their fighting ability is never put to the test.

QUEBEC GETS INDUSTRY

(Port Arthur News-Chronicle)

Quebec is drawing a particularly large share of the new industry establishing in Canada. One explanation in part is that, besides the available water power the people who invest the money and take the risks feel they will find in that province a greater measure of protection from Communism. A prosperous and stable industry will help labor, too.

ALCOHOL'S TOLL

(Christian Science Monitor)

Alcohol costs America billions of dollars. The country's annual drink "tab" includes the more than $9,000,000,000 spent by the 60,000,000 drinkers, the $1,000,000,000 estimated loss to industry from the effects of alcohol, the $1,000,000,000 social costs for prisons, hospitals, welfare aid to families of excessive drinkers, courts, police and similar expenses. The cost in human misery cannot be counted.

DOUBLE PAY!

(Almonte Gazette)

It appears members of Parliament, that is of the House of Commons and Senate, will get two sessional indemnities in 1949. This is because the Liberal Administration of Premier St. Laurent dissolved Parliament in the Spring with pressing business unfinished in order to get a favourable snap verdict from the electorate. It got what it wanted, all right, and now a fall session must be called to finish up what should have been done in May and June.

OFF-COLOR STORIES

(Kitchener Record)

John Fisher, a prominent public speaker, and author, gave an excellent address to the K.-W. Sales and Advertising Club but, like too many other speakers, married it by telling off-color stories.

Mr. Fisher stressed the need for the development of a strictly Canadian cultur. By telling these stories he surely did not give a very good demonstration of what he intends this culture to be.

It is regrettable that many of Mr. Fisher's large audience at the Walper hotel will remember him more for his indiscretion than for the high quality of his remarks about Canada and foreign affairs.

WANTED

YOUNG WOMEN

—for—

Harvesting Peaches, Plums, Pears, Grapes, Tomatoes and other Fall Fruits and Vegetables.

Accommodation in Farm Service Force Camps.

August 15th to November 15th.

Campers must bring blankets, sheets and pillow cases.

For further information write:

ONTARIO FARM SERVICE FORCE
9 Richmond Street East
Toronto 1, Ontario.

Auspices: Dominion-Provincial Farm Labour Committee.

14-16c

TOWNSHIP OF WINCHESTER TAX NOTICE

Ratepayers of the Township of Winchester are hereby notified that the time for payment of the 1949 taxes has been extended to August 25th, 1949. After that date interest and penalties, as stated on the tax bills, will apply.

WM. CARKNER,
14-15c Tax Collector.

67th Year . . .

On September 6th the Brockville Business College will begin its 67th year.

Year after year for 66 years large groups of young people have enrolled as students and have started out as capable office workers.

The free booklet, "Planning Your Future," will be sent to any making request.

Address. F. J. E. Rogers, Principal, BROCKVILLE BUSINESS COLLEGE

Go By Train to the

TORONTO

CANADIAN NATIONAL

EXHIBITION

Aug. 26 to Sept. 10

LOW RAIL FARES

Coach	Sleeping and Parlour Cars*
$12.85	$14.80

*Parlour Car or Berth Fare Extra

Good going Thursday, Aug. 25 to Saturday, Sept. 10 inclusive

Return Limit—Sept. 14

OTTAWA EXHIBITION

Aug. 22 to 27

Coach $2.70

*Parlour Car or Berth Fare Extra.

Good going Saturday, Aug. 20 to Saturday, Aug. 27 inclusive.

Return Limit—Aug. 29.

Full information from any agent.

Canadian Pacific

Our Column

When advertising stops—forgetting begins.

An American beauty expert now offers lessons in "How to Get Whistled At."

Simplicity, truth and persistency are three factors that build success in advertising.

A man's in a tough spot when his hair and his bank roll start thinning at the same time.

Photographers are experimenting with what they call "white on white" pictures. The results look like a pearl in a snowbank.

"Did you hear about the politically minded lion who heard there was going to be an electron?"

"No, what happened?"

"He went to the poles and volted."

People who are primarily intent on having a good time in life usually end up by having a bad time.

Then there was the co-ed, who soaked her strapless evening gown in coffee so it would stay up all night.

Many people have ultimately found themselves in want as a result of always having gotten what they want.

Tourist: "Why do you call this village the City of Flowers?"

Native: "Because every summer it is full of blooming idiots."

"Circulation" means blood movement to doctors, "traffic" to French-speaking Canadians and "success" to newspapers.

A politician confuses people for his own ends; a statesman clarifies issues so that people can see and fight for what is right.

The expression, "Uncle Sam," probably originated during the War of 1812, when all government property was stamped "U. S."

"THE WINCHESTER"

Show Each Evening at 7.30 and 9.30 o'clock.

Saturday Matinee at 2.30 p.m.

THIS THURSDAY, FRIDAY & SATURDAY

August 25-26-27

"Melody Time"

Walt Disney's New Musical Comedy in Technicolor.

Also Featurettes and News Reel

MONDAY, TUESDAY & WEDNESDAY

September 1st, 2nd and 3rd



Say "hello" to the grandest family of troupers who ever headlined in happiness!

DAN DAILEY
Give my Regards to Broadway

20th CENTURY-FOX

Color by TECHNICOLOR

with Barbara Lawrence • Jane Nigh • Charles Russell
Sig Ruman • Howard Freeman • Herbert Anderson

CHARLES WINNINGER
NANCY GUILD
CHARLIE RUGGLES
FAY BAINTER

Directed by LLOYD BACON
Produced by WALTER MOROSCO

THURSDAY, FRIDAY & SATURDAY

August 29th, 30th and 31st

A Land to be Conquered... A Love to be Won!



with JANE WYATT • J. Carroll Naish • Victor Jory and introducing Nancy Olson

Produced by NAT HOLT • Directed by EDWIN L. MARIN • Screenplay by Kenneth Gamet and Jack DeWitt
Original story by Jack DeWitt • A Nat Holt Production • Released by 20th Century-Fox

News From Our Neighbouring Districts

HALLVILLE

Mr. and Mrs. Wm. Rennick spent Tuesday of last week with Rev. G. A. Beattie and Mrs. Beattie at their cottage at Perth.

The meeting of the Women's Institute was held Thursday evening at the home of Mrs. Fenton Hyndman.

Mr. and Mrs. Maurice Hyndman were week-end guests of Mr. Hyndman's cousin, Mr. Allie Beggs, and Mrs. Beggs, of Smiths Falls.

Visitors of Rev. and Mrs. G. A. Beattie at their cottage at Perth recently were Mr. and Mrs. Wm. Allen, Mr. and Mrs. Lyall Allen, Nora and Joan, Mr. R. Andrews, Mr. and Mrs. Frank Milne, Allen, Mary and Douglas

Mrs. Osborne Kerr spent a few days last week with her uncle and aunt, Mr. and Mrs. Thos. Coulthart, of Morewood.

Mr. and Mrs. Wm. Rennick attended a reception held Tuesday evening in Inkerman for their son, Mr. Stanley Rennick, and Mrs. Rennick, in honour of their 25th wedding anniversary.

Mr. Walter Allen ,of Toronto, arrived home on Friday morning to spend the week-end with his father and mother, Mr. and Mrs. Wm. Allen.

Mr. and Mrs. Fenton Hyndman and Bill spent Sunday with Mrs. Fairfield, Mac and Keith, at Prescott.

Mrs. C. Cummings and Jean spent the week-end in Ottawa and Sunday with friends at Norway Bay.

Mr. and Mrs. Harold Durant and Mrs. MacLaren attended a reception held for Mr. and Mrs. Loyal Lagrove, at Berwick, on Friday evening.

ORMOND

Mr. E. Hutchinson spent a few days last week with Mr. and Mrs. A. K. MacDonald.

Miss Donelda McLaren entertained a couple of girl friends, Miss Loretta Byers, of Cannamore, and Miss Hazel Byers, of Chesterville, on Friday afternoon.

Master Donnie McIntosh, of Mille Roches, spent a few days at the home of Mr. and Mrs. Ken. McIntosh.

Miss Francis Craig, of Ottawa, is visiting with her friend, Miss Isabel McGregor.

Mr. and Mrs. J. R. Ball, of Cornwall, spent Sunday evening with her mother, Mrs. Jack Cumming.

Mrs. Ed. Parson and children, Dick, Barbara and Kenneth, of Toronto, is visiting with her mother, Mrs. C. Waddell.

Miss Mary Waddell, of London, Ont., is spending some time with her mother, Mrs. Waddell.

Miss Laura Porteous, of Brockville Hospital, is holidaing with her parents, Mr. and Mrs. N. J. Porteous.

Mr. Bob Reoch spent the week-end with Mr. Donald Johnstone, of Ottawa. On Sunday they went on the Thousand Islands Boat Trip.

Mr. and Mrs. R. J. Berry, of Chesterville, visited with her daughter, Mrs. Austin Carkner, on Sunday.

CASS BRIDGE

Mrs. Maude Summers was pleasantly surprised one day last week when a number of her lady friends gathered at her home in honor of her birthday. All had a pleasant time. Miss Willow Summers favoured them with a number of piano solos, after which Mrs. Clair Summers served a dainty lunch.

Mr. and Mrs. Peter Robinson, of Winnipeg, spent the week with Mr. and Mrs. Ernest Munroe and Rae.

Mr. and Mrs. Arnold Hogaboam and Billy called on Mr. and Mrs. Allan Summers and Mr. and Mrs. Fern Workman, at Iroquois Point, on Thursday evening last.

Mr. and Mrs. Harold McMenomy and girls spent Sunday afternoon with Mr. and Mrs. Ernest Munroe.

PLEASANT VALLEY

Mr. and Mrs. Robert J. Gilmer and Mr. and Mrs. Harold Gilmer and Marilyn, of Ottawa, took dinner on Sunday at the home of Mr. and Mrs. Wm. Sommerville and Mr. Claude Sommerville.

Mrs. Sam R. Hamilton returned home on Sunday after spending the past week with her mother, Mrs. Irving, who has been quite sick.

Miss Marie Gilmer, of Hyndmans, spent the week-end with her parents, Mr. and Mrs. Hilliard Gilmer.

Mrs. David F. Gilmer spent Tuesday at the home of her mother, Mrs. H. K. Jeffery and Mr. Ross Jeffery, of South Mountain.

Misses Doreen and Mary Doyle, of Hulbert, called on Miss Enid Hamilton on Saturday.

Mr. and Mrs. Lyttle Crowder, of South Mountain, and Mr. Andy Kearns, of Kingston, spent Sunday with Mr. and Mrs Ivan Crowder and Mr. Melvin Crowder.

Mr. and Mrs. Sam R. Hamilton and Miss Enid Hamilton spent Sunday at the home of Mr. Edward Hamilton, of Glen Stewart.

Mr. and Mrs. Charlie Hunter and Mr. and Mrs Kenneth Hunter and family attended a reunion of the Hunter family at the home of the Misses Edna and Lou Hunter, of South Mountain, on Thursday evening.

Mrs. Jennie Sommerville was a recent visitor of her daughter, Mrs. Garnet Sears, and Mr. Sears and family.

Misses Donna and Ruby Hunter spent Friday afternoon with Miss Joyce Gilmer.

Miss Nancy Ewing, of Toronto, visited Miss Enid Hamilton this week.

Mrs. Murray Ewing and Miss Nancy Ewing, of Toronto, and Mr. Thos. Gilmer took tea one evening this week at the home of Mr. and Mrs. Johnston Cleland and Miss Shirley Cleland, of South Mountain.

Mrs. M. Ewing and Miss Nancy Ewing have returned to their home in Toronto after visiting her father, Mr. Thos. Gilmer.

Mrs. Mary Gilmer spent Monday with her daughter, Mrs. Wm. Bolton, and Mr. Bolton, of Heckston.

ELMA

Sunday guestst of Mr. and Mrs. Harold McIntosh were Mr. and Mrs. Clinton Beckstead, Ricky and Peggy Jean, of Alliston; Mrs. Ella Seeley and Mrs. Allen Beckstead, of Morrisburg.

Mrs. Clinton Empey, of Iroquois, and Mrs. Walter Merkley, of Bethune Bush, called on Mrs. John Armstrong and Miss Jean Armstrong recently.

Mrs. Donald McMartin, Gwen and Neil, of Cornwall, were guests of Mrs. A. N. Barkley, Mrs. H. Smith and family, for a few days.

A family gathering was held at the home of Mr. and Mrs. Graham McPherson on Sunday, when the following were present: Mr. and Mrs. McPherson, Ralph, Helen, and Lois; Mrs. John Armstrong, Mr. and Mrs. Bernice Barkley, Mr. and Mrs. Hugh Barkley, Arnold, Keith, Gladys and Hubert, Sixth Concession; Mr. and Mrs. Wray McPherson, Bobbie and Gordon Beckstead; Mr. Lorne McPherson, Williamsburg; Mr. and Mrs. Glenn Barkley and Carolyn, of Morrisburg; Mrs. Morley McPherson and Miss Reta Christie, of Foxboro.

Miss Marion Bell, of Brockville, is spending a holiday with her parents, Mr. and Mrs. Graham Bell.

Mrs. C. L McMillan, who spent several months with her sister, Mrs. Grace McIntosh, in Toronto, returned home on Wednesday.

Mrs. A. N. Barkley, Mrs. Harold Smith, Gordon, Ralph and Edith, accompanied by Mrs. Donald McMartin, Gwen and Neil, of Cornwall, visited Mr. and Mrs. Sam Kyle, Mr. and Mrs. Donald Kyle and Elaine, at Colquhoun, on Friday.

Mrs. George McIntosh and Barry are spending some time with the former's mother, Mrs. Grant McIntosh, who is ill at her home near Williamsburg.

Mr. Wilfrid McMillan and children visited Mrs. McMillan and infant daughter, at Morewood, on Saturday evening.

Mr. Ira N. Dillabough was a guest of Mr. and Mrs. Delbert Dillabough and Doonie at Bethune Bush on the occasion of his eighty-fourth birthday on Thursday.

Mr. and Mrs. Wilfred Carruthers and Jean, Mr. and Mrs. Egerton Barkley and family, and Mr. and Mrs. Mahlon Beckstead, Mr. and Mrs. Burton Beckstead and family, of Beckstead, were entertained on Saturday evening at the home of Mr. and Mrs. Stanley Shay, Chesterville, in honour of Mr. and Mrs. Carruthers, whose Silver Wedding Anniversary was August 21st.

SOUTH MOUNTAIN

Mrs. Wm. Gilroy, of Wilkie, Sask., is visiting her brothers and other friends here at present. She visited Mr. and Mrs. Frank Gilroy and family last week

Mr. and Mrs. Max Kavanaugh and family, of Smiths Falls, visited Mr. and Mrs. Thos. Thompson one day last week.

Mr. and Mrs. Harrison Cameron, of Cornwall, and Mr. and Mrs. Rannell Cameron, of Andrewsville, were recent guests of Mr. and Mrs. John Cameron.

Miss Hazel Declaire, of Ottawa, spent last week at her home here.

Mrs. Lorne Boyd visited recently with her brother, Mr. and Mrs. Floyd Coons, near Winchester.

Mr. and Mrs. Parker Barnhart and family, Dannie and Lois, of Detroit, visited his father, Mr. N. Barnhart, here this week.

Mr. Stephen Merkley and Mrs. Bert Barkley, of Minnesota, called on friends here last week.

Miss Mabel Marriner and friends, of Verdun, Que., spent the week-end at her home here

Miss Margaret Kenney, of Ottawa, has been spending some time at her home here.

Mrs. Merritt Campbell, of Finch, visited her brother, Mr. Frank Berry, last week.

Mr. Allen Thompson and family, of Smiths Falls, were recent guests of his parents, Mr. and Mrs. Thos. Thompson.

Mr. John Thompson had his new car badly smashed when he ran into a Hydro pole, above the village, on Friday evening, but fortunately escaped injury.

Mr. and Mrs. Robt. Thompson and family, of Gouverneur, N. Y., were Sunday guests of his brother, Mr. and Mrs. Thos. Thompson, and Mrs. A McCrae.

Mr. and Mrs. Ambrose Hess and family and friends, of Kingston, Sundayed with Mr. and Mrs. John Cameron and Mr and Mrs. Frank Berry.

Mr. and Mrs. Milne, of Kemptville, were Sunday visitors here.

Mr. Roy Shaver and grandson left on a motor trip to Calgary to visit his brother, Mr. and Mrs. Bert Shaver.

Messrs. Norman Barnhart, Ben Barry and Charles Kavanaugh visited Mr. J. Roach, of Hallville, on Sunday last.

Mr. Leroy Berry, accompanied by Mrs. David Berry and Mrs. Hilliard Boyd, were into Ottawa one day last week.

W. I. Meeting

The monthly meeting of the W. I. was held on Thursday, August 18th, at the home of Mrs. Fenton Hyndman. Mrs. Mulholland was in the chair, assisted by the secretary, Mrs. Justin Morrow.

A petition to the Department of Education in protest against the school area system in Dundas, was signed by all present. Mrs. Wm. Robinson gave an account of the cupboards being built.

Mrs. McCargar and Mrs. Hyndman, conveners of Health, had charge of the program, consisting of musical selections by Miss Marorie Black, a contest; Mrs. John Milne gave the story of the Blue Willow Dishes. A paper, Home and Family Relations, was given by Mrs. John McCargar. A poem, "The Knack," by Mrs. Fenton Hyndman, and a demonstration on Preparing Vegetables, by Mrs. Hyndman, were enjoyed. The meeting closed by singing the National Anthem. A dainty luncheon was served by the committee in charge.

WINCHESTER SPRINGS

Mrs. Wilfred Spry, Miss Evah Beggs, of Toronto, and Mrs. T. J. Keyes spent Thursday with Mr. and Mrs. Phil Casselman, of Finch.

Mr. and Mrs. Harry Holmes Murjell, George Albert and Lorraine, spent Thursday with Mr. and Mrs. Oliver Holmes and family at their cottage at Fernbank.

Mr. and Mrs. Harry Megan and son, Larry, and Mr. and Mrs. Tom Shoalts, of Stratford, called on Mr. and Mrs. Walter McIntosh on Sunday.

Mr. and Mrs. Ken. McIntosh, Mr. and Mrs. Ewart McIntosh and son, Cameron, of Kitchener, spent a few days with Mr. and Mrs. Walter McIntosh.

Mr. and Mrs. Arnold Casselman and Beverley and Mr. and Mrs. Aden Casselman left Tuesday morning for Toronto, London and Niagara Falls.

Guests of Mr. and Mrs. Jay Bailey on Wednesday evening were Mr. and Mrs. Rodger Cooper and Janet, of Brooklyn, N. Y.; Mr. and Mrs. E. Marcellus, of Rowena, and Mr. and Mrs. Dudley Smail, of Brinston.

Mr. and Mrs. Cecil Pollock and family, of Toyes Hill, and Mr. and Mrs. Arthur Pollock, of Lachute, were Sunday night visitors at the Bailey home.

Mr. and Mrs. Ralph Allison and Dale spent Sunday afternoon at Morewood.

Mr. Roy Fawcett spent Sunday afternoon with Mr. Keith Allison.

Mr. J. W. Webb returned home on Friday after spending several weeks in Northern Ontario.

Miss Lois Dukelow, of Spencerville, spent a few holidays with Miss Norma Casselman.

Mr. and Mrs. Dalton Robinson and sons, Mr. and Mrs. Aden Casselman and Percy, Mr. and Mrs Clifford Casselman and daughter, and Mr. and Mrs. Graham Casselman and son attended the Dillabough Clan picnic Sunday at Osgoode.

Miss Lois Dukelow returned to her home in Spencerville on Sunday accompanied by Miss Norma Casselman and Mr. and Mrs. Bob Boulerice, who spent the day with Mr. and Mrs. George Dukelow.

Mr. and Mrs. Merrill Coleman, of Dixon's Corners, called on Sunday on Mrs. A. Coleman and Mr. and Mrs. Arnold Casselman.

Mr. Beverley Casselman and Mr. Bob Morrow, of Morrisburg, spent a couple of days at Arnprior and Renfrew.

Mr. Beverley Casselman returned to Ilderton, after spending a few holidays at his home here. He was accompanied by his parents, who spent a few days with friends.

Mrs. Bob Boulerice, of Morrisburg, spent a few days at her home here.

Miss Muriel McIntosh, whose marriage takes place on Thursday, was tendered a miscellaneous shower on Monday afternoon at the home of the bride. Hostesses for the occasion were Mrs. Harry Potter, Mrs. Harry Holmes and Mrs. Gerald Rice. An appropriate address was read to the guest of honor by Mrs. Rice, and a gaily decorated wagon loaded with gifts was brought in by Mrs. Potter and Mrs. Holmes. Muriel made a very fitting reply and all joined in singing "For She's A Jolly Good Fellow." Mrs. Emerson Johnston, of Chesterville, rendered several piano selections during the afternoon. Friends from Morrisburg and Winchester were also present. Candy was served.

WILLIAMSBURG

Mrs. Ralph Casselman, of the Williamsburg Post Office Staff, with Mr. Casselman, are enjoying a holiday with her sister and brother-in-law at Newmarket.

Recent guests at the home of Mr. and Mrs. A. Walter Casselman were Mr. and Mrs. John Kidd, Mr. and Mrs. Joe Burton and Miss Grace Ainslie, all of Montreal; Mrs. Josephine Beckstead, of Pittsburg; Mrs. Joe Brisbois. of Mimico; Mrs. Allena Casselman, of Orleans; Hector Casselman, of Ottawa; Mr. and Mrs. Ancil Casselman and son, Paul, of Aylmer, Que.

Mr. and Mrs. F. J. Donevan and family, accompanied by Miss Margaret White, of Ottawa, returned to their home in Oshawa, after a holiday spent here with Mrs. Donevan's parents, Mr. and Mrs. Edgar McIntosh, and Mr. and Mrs. Strader McIntosh.

Born at Coniston, on Wednesday, August 10th, 1949, to Mr. and Mrs. Billie B. Barkley, of Coniston, formerly of Williamsburg, a daughter—Susan Eileen

Mr. and Mrs. Harry Hollister, of Detroit, Mich., Mr. Roy Pharaoh and Miss Joan Pharaoh, of Ottawa, and Miss Mabel Chapman, of Montreal, were recent guests with Miss Minnie Pharaoh, Reg. N., of Montreal, who is on holidays at her home here.

Mrs. Alberta Barkley is spending a holiday with her son and daughter-in-law, Mr. and Mrs. Billie B. Barkley, at Coniston.

Mr. and Mrs. Ingram Smith, of Regina, Sask., are on a visit here at the home of the latter's brother, Mr. Claude Casselman, Mrs. Casselman and other relatives.

Late Mrs. Deborah Whitteker

The death occurred on Tuesday morning of one of Williamsburg's oldest residents, Mrs. Deborah Whitteker, widow of the late Charles F. Whitteker, at the home of her daughter, Mrs. Clifford Casselman, after a few days illness, the effects of a stroke.

Her husband predeceased her in 1928. Four sons and three daughters survive: Wm. R. Whitteker, of Williamsburg; Rev. Hugh Whitteker, of Bridgewater, N. S.; Robert, on the farm homestead; Ward Whitteker, of Ottawa; Mrs. Lyle Casselman, of Toronto; Mrs. Clifford Casselman, of Williamsburg, and Mrs. Herman Little, of Toronto. Also surviving are 22 grandchildren and 11 great grandchildren.

Born in Williamsburg Township on March 6th, 1862, Mrs. Whitteker was a daughter of the late George Whitteker and Agnes Casselman. She was a devout member of St. Peter's Lutheran Church, Williamsburg, and attended the church services up to the time of her illness. Of a kindly nature, with a smile and pleasant greeting, she made a host of friends who were sorry to learn of her death. She had enjoyed good health up to her last illness.

The funeral was held on Friday at 2 p.m. from her late home to St. Peter's Lutheran Church, where the service was conducted by her pastor, Rev. George Innes. Mrs. Innes and Miss Virgie rendered a duet, "The Heavenly Vision," and the hymns used were "Rock of Ages," and "Jesus Savious Pilot Me," with Miss Ethel Gordier at the organ.

Interment was in the family plot in Bouck's Hill Cemetery. The pallbearers were Messrs. Grant McIntosh, Grant Coughler, Wm. Casselman, Clifford Shannette, Ford Cunningham, and Harry Bowman.

The floral tributes were numerous and beautiful, all speaking in silent message of love and sympathy.

VANCAMP

Mrs. Robert McEwan spent a few days recently with her daughter, Mrs. Eldon Pitchers, Mr. Pitchers and baby, of Bishop's Mills.

Miss Pauline Levere visited her cousin, Miss Bethel Holmes, of Inkerman, last week.

Mr. Carl Swerdfeger and Mr. Earl Atkins, of Brockville, spent last week with Mr. Arthur Swerdfeger and Edna.

Miss Nelda Bellinger spent last week with her sister, Mrs. Arthur Beckstead, and Mr. Beckstead, of Hulbert.

Mrs. Lyal' Levere spent a few days with her mother, Mrs. Grant McIntosh, of Williamsburg. We are sorry to hear that Mrs. McIntosh suffered a stroke on Friday.

TOYES HILL

Miss Lois Rennick, of Inkerman, spent a few days recently with Mr. and Mrs. Warren Jackson.

Mrs. Jack Coons was a recent guest of Mr. and Mrs. Clayton Coons.

Mr. and Mrs. Robert Kirkwood spent the week-end with Mr. and Mrs. Alex Davidson at their cottage near Brockville.

Miss Patsy Steele spent last week with her grandparents, Mr. and Mrs. Arnold Hutt, of Winchester.

Mr. and Mrs. Keith Kirkwood and Mr. and Mrs. Alex Davidson left on Sunday on a motor trip to Detroit and Cleveland.

Mrs. Byron Steele and Ronald are spending a few days with Mr. and Mrs. Norman Durant and family at a cottage near Iroquois.

Miss Lois Dukelow, of Spencerville, is spending a few days with Miss Norma Casselman.

Mr. and Mrs. Joe Steele and family and Mr. and Mrs. Wilfred Brown were Sunday guests of Mr. and Mrs. Neil Grey and family, at a cottage near Riverside. Miss Patsy Steele remained for a few days with Miss Marion Grey.

Mr. Beverley Casselman, of London, is visiting his parents, Mr. and Mrs. Arnold Casselman.

Mr. and Mrs. Norman Durant, Garry and Billie, of Hamilton, are visiting relatives in this vicinity.

Classified Ad. Section

NOTICE—Advertisements for our Classified Section **will not be accepted over the Telephone.** They must be brought to this office and paid for at time of insertion. Terms are strictly cash.

FOR SALE

WOOD FOR SALE—A quantity of Mixed Stove Wood. Apply to Ross Hutchinson, Winchester. 15-17c

FOR SALE—Frame Building, 12'x16' with 6½' walls; iron roof, all in good condition, at school grounds, Vernon. Apply to A. H. Allin, Sec'y. S. S. No. 20, Vernon. 15-17c

SILO—10 square, 15x30 feet, in good condition, situated on Lot 5, Con. 5, Mountain. Phone Kemptville 197, W. M. Richardson. 15-17p

FOR SALE—Studio Couch and two chairs to match, in good condition. Apply to Don. Casselman, Winchester. Phone 250J in evenings. 15p

FOR SALE—150 White Leghorn Pullets, ready to lay. Apply to Mrs. Wellington Stewart, Winchester. Phone 160J12. 15p

FOR SALE—100 Cords of good quality Mixed Wood, delivered to Winchester. Apply to Robert Porteous, Phone 198J12, Winchester. 15p

FOR SALE—A quantity of Rideau Fall Wheat, heavy yielder. Also a few tons of Pressed Wheat Straw, tied with wire. Apply to Fife Bros. Phone 155W12, Winchester. 15-16p

FOR SALE—300 Pullets, over four months old, the pick of 550 of a flock. Apply to Gordon Monteith, South Mountain. 15-17c

FOR SALE—44 square yards of Inlaid Linoleum, mottled green, never used. For sale reasonable. Apply to Mrs. Hugh Edgerton, Winchester. 15-16c

FOR SALE—1941 Ford Deluxe Sedan. Easy terms arranged. Apply to H. L. Bond, Phone 241, Kemptville. 15-17c

FOR SALE—Two General Purpose Horses, 6 years old, weight about 1400 lbs., one bay and one grey. Apply to Chas. Dillabough, Winchester. 14-15p

FOR SALE—Boy's Bicycle, in good condition. Apply to Bill Olive, Winchester. 14-15p

FOR SALE—22x36 Waterloo Special Separator, with bagger, clover huller, and attachments. Apply to Arrington Stewart, R. R. 2, Winchester. 14-15p

FOR SALE—Wood of all kinds, except ard Maple; also Gravel, Cinders; Trucking of all kinds. Apply to D. L. Hess, Williamsburg. Phone 626r42. 13-23p

FOR SALE—Immediate possession—Brick Residence with ¼ acre or ½ acre of land, on St. Lawrence St. Apply to Mrs. Jas. Crawford, Winchester. 13-15p

FOR SALE—Baled Shavings, in any quantity. Apply to D. Freeland, Egg Grading Station. Highest prices paid for Eggs at all times. 13-15p

FOR SALE—Massey Harris Grain Binder, 6-foot cut, on rubber; one Rubber Tired Milk Wagon, for sale reasonable. Apply to J. L. Belway, Winchester. 13-15p

ENGINE REPAIRS—All makes of Gasoline Engines repaired. Parts in stock for Briggs & Stratton Motors. Southend Service, Phone 38, Winchester. 8tfc.

FOUND

FOUND—A sum of Money, in Winchester. Apply at the Press Office, Winchester. 13-15p

TO LET

TO RENT—Apartments at Hotel Winchester. Two and three rooms, furnished or unfurnished. Heated. Apply at Hotel Winchester. Phone 204. 87tfc

WANTED

DEAD STOCK—We remove dead and crippled animals promptly and efficiently. Phone Winchester 114, Cornwall 3730, collect. St. Lawrence Rendering Co., Ltd., Cornwall. 8-32p

WANTED—Capable Housekeeper for London, Ont., home. Good wages, all conveniences, permanent position, adult family. Apply to R. A. Suffel, Inkerman. 14-15p

CARD OF THANKS

CARD OF THANKS—To my many friends and neighbours, I would like to extend my sincere thanks and appreciation for their many acts of kindness, cards, letters and treats which I received while a patient in Kingston General Hospital and since returning home.—James Herriman. 15p

CARD OF THANKS—I wish to thank the many friends and neighbours who remembered me with cards, letters, flowers, treats and personal visits while I was a patient in the District Memorial Hospital. Special thanks to the hospital staff for their kind attention.—Mrs. Ed. Kenney. 15p

CARD OF APPRECIATION—I wish to thank my many friends and neighbours who remembered me with personal visits, cards and letters, treats and flowers, during my recent stay in Kingston General Hospital, and at home. All were much appreciated.—Mrs. Geo. M. Peterson. 15p

CARD OF THANKS—Messrs. Haldane and Roy Cumming wish to take this opportunity to thank their friends and neighbours for their many acts of kindness which helped so much to lighten the load while Roy was in the hospital. 15p

IN MEMORIAM

IN MEMORIAM—In loving memory of a beloved mother, Mrs. Wm. J. McMillan, who departed this life on August 25th, 1942.

You're not forgotten, Mother dear,
Nor ever shall you be.
As long as life and memory lasts,
We shall remember thee
—Sadly missed by daughters,
Luella and Ena. 15p

NOTICES

PERSONAL — Stubborn Skin Ailments respond to "Kleerex" quick healing salve—Eczema, Psoriasis, Itch, Impetigo, Ringworm, etc. Two strengths — medium, strong. Two sizes, 59c, $1.09. SMITH DRUG CO. LIMITED. 2-7c

PERSONAL — Hygienic Supplies (Rubber Goods) mailed postpaid in plain, sealed envelope with price list. Six samples 25c, 24 samples, $1.00. Mail Order Dept. M-57, Nov-Rubber Co., Box 91, Hamilton, Ont. 17tfc.

PUBLIC NOTICE!

Due to the disastrous fires which have recently occurred and the extremely dry conditions existing, the Council of the Township of Matilda respectively asks all citizens to be extra careful as regards Fire Hazards.

When attending any outside gatherings be sure that cigarette stubs, etc., are thoroughly out when thrown on the ground.

A little extra care can prevent a bad fire, and the Council asks the co-operation of everyone.

ANCIL LOCKE,
Clerk of Matilda Township.
14-15c

FOR SALE

We now have in stock, New and Used, the following items, ready for delivery:

2 used F. & W. Corn Binders, 1 used McCormick Corn Binder, 1 new McC.-Deering Corn Binder, 2 new Fleury-Bissell Horse Manure Spreaders, 2 new McC.-Deering Tractor Manure Spreaders, 1 new Cobey P. T.-off Manure Spreader, 1 used two-furrow Horse Disc Plow, 1 new 4-ft. Tractor Harrow Plow, 2 new Cobey Rubber Tired Wagons, 2 new I. H. C. Rubber Tired Wagons, 1 used Otaco Rubber Tired Wagon, 1 Black Mare, 7 1-2 years old; 1 Gray Mare, 7 1-2 years old; a few 2 and 3 furrow new Tractor Plows.

Ross H. Beckstead
McCormick-Deering Repairs, Sales and Service.
(Member of O. R. F. E. D. A.)
Phone 606 r 13 - WILLIAMSBURG.

LANG'S
Department Store

TWO SPECIALS IN
Turkish Towels
Assorted Colors
18x39 inches 49c
21x41 inches 89c

JUST OPENED UP
200 Pairs of
LADIES' SHOES
Extra Values
OXFORDS $3.98
PUMPS $4.98
BABY DOLLS $4.98

TO ARRIVE THIS WEEK
ANOTHER SHIPMENT
Murphy's
Dnngarees
Blue Denim Pant Overalls.
Sizes 32 to 44
$3.19 pair

DOMINION
Table Oilcloth
45 inch 69c yd.
54 inch 89c yd.

Paytex Drapes
Plasticed Cellulose Fibre. 58-inch
$1.39 pr.

Krinkle Crepe
FLORAL PATTERNS
65c yard
PLAIN COLORS
Pink, White and Blue
55c yard

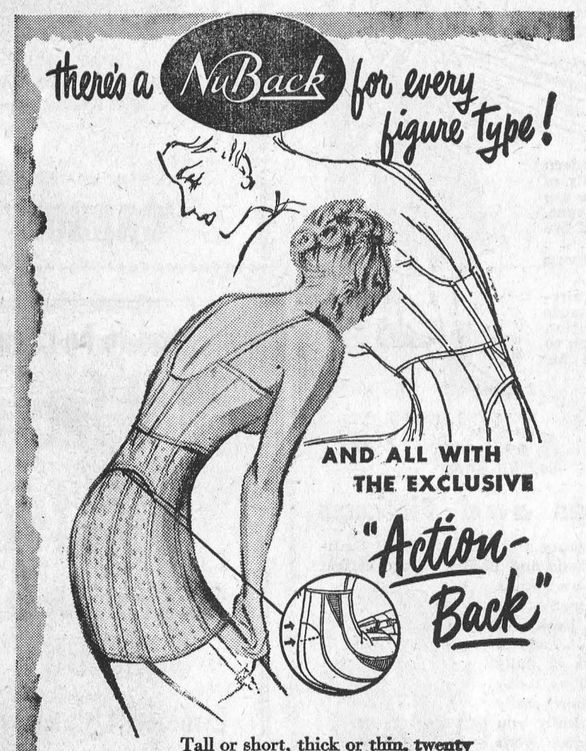

Tall or short, thick or thin, twenty or forty—there's a NuBack for you—in your size, your style, your figure type. It has a curved slash in the back that gives with every bending movement and banishes garter-strain and riding up. A wide range of girdles, corsets.
Another DOMINION CORSET Creation
JO-ANNE SHOPPE
Also GOTHIC BRASSIERES, AERA BACK and LELONG Foundations

Harry's
Sport Shop
"We sell the better grade to build the better trade."

TROPICAL SUITS—A few left at $25.00. Don't miss this opportunity to get an excellent summer suit.

Remember, all Pants and Sport Shirts reduced 10 per cent.

Men, you will soon be thinking of buying a Fall Coat. Come in and look over the new Cavatwill Coat, for Fall. An excellent All-Wool Top Coat, priced right.

Jackets for Fall, priced from $7.50 up. Cloth, Satin, Suede, etc.

HYDRO WORK BOOTS—Wear a pair and you will be another customer satisfied that the Hydro Work Boot is the best on the market for the money.

Complete line of Overalls and Work Shirts carried at all times.

Fine Shirts by Forsyth, McCullock and Biltmore.

H. R. KEYES
East Door, Keyes' Block
Phone 327
WINCHESTER - - ONT.

PLUMBING SERVICE

For Plumbing Supplies, contact your local Plumber.

Modern Bathroom Fixtures for immediate installation.

Pressure Systems, Water Tanks and General Repair Work.

Free Estimates.

C. S. PRICE
PHONE 295, WINCHESTER, ONT.

LYALL M. CROWDER
Representative For
MUTUAL LIFE INSURANCE
Automobile - Fire - Wind, Etc.
Auto Financing
Write or telephone 606r41, South Mountain, Ont.
51-1yrp

JAKE ROSS
All kinds of Poultry wanted at all seasons. Wool wanted. I buy all kinds of Hides.
Phone 81 - - Winchester

HOWARD E. BICCUM
Representative of
NORTH AMERICAN LIFE ASSURANCE COMPANY
For Winchester and District
Also Representative for a number of Reliable Anglo-Canadian Companies, who will underwrite any risk, such as Fire, Wind, Hail, Plate Glass, Public Liability, Sick and Accident and Family Hospitalization.
Phone 285 - - Winchester.
38-1yr.p.

WINCHESTER L. O. L. No. 862
Meets regularly in the Orange Hall, Winchester, at 8 p.m., on the second Monday of each month. Visiting Brethren always welcome.
Douglas Johnston, W. M.
Orland Bell, Rec.-Sec'y.

J. V. FETTERLY
Licensed Auctioneer.
All Sales handled. Farm Stock a Specialty. Twenty years' experience in the cattle business. Satisfaction guaranteed. Terms moderate. Phone on reverse ticket.
Phone Chesterville 223.

CANADIAN LEGION, B.E.S.L.
BRANCH 108, WINCHESTER
Meets second Thursday of each month in the Legion Hall, Winchester.
All War Veterans Welcome.
STUART CORRY, President.
W. A. SERVAGE, B.A., Sec.-Treas.
28-1 yr.p.

HENDERSON LODGE, NO. 383
A. F. & A. M., WINCHESTER
Meets in the Masonic Hall, Royal Bank Block, on second Friday of each month at 8 p.m.
Visiting Brethren Welcome.
ARTHUR ALLIN .....Wor. Master
DR. W. A. SHERWOOD, Secretary.

"HOLLYWOOD BEAUTY SALON"
Located first house North of Bell Telephone Office on Gladstone St. Machine, Machineless and Cold Wave Permanents, also all types of Beauty Culture.
Mrs. Earl Freeland,
Telephone 292.

PARTNERSHIP FORMED
Known as Ennis & Zeron
If you are thinking of having an Auction Sale we will handle it for you on Commission, or will buy it in block for cash. See us for an estimate before you make other arrangements. No obligation. Phone at our expense to
RALPH ENNIS, Clerk, Iroquois, 100r21.
MAHLON ZERON, Auctioneer, Iroquois, 98r2.

INSURANCE
FIRE, HAIL, ACCIDENT, LIVE STOCK AND AUTOMOBILE
Apply to
WALTER MOFFAT, Winchester, Ont.

S. EARL FREELAND
District Representative for The Manufacturers' Life Insurance Company
Special Services offered in connection with Group Pension Plans, Group Insurance, Estate Analysis, etc.
Telephone 292. - Winchester.

Calf Meal
HIGH PRODUCING COWS MUST BE FED AND RAISED PROPERLY FROM CALFHOOD.
Feed Royal Purple or Blatchford's Calf Meal to get results.
HUGH McMASTER
PHONE 431 WINCHESTER, ONT.

AN ACROSTIC

This acrostic was written after viewing a Chinese pagoda in the home of Lady Roddick, Montreal.

Lovely things, and rare we view
As we enter this loved home,
Day by day there's something new
Yielding joy to all who come.
Roads all lead to Sherbrooke street,
Offering treasures seldom seen,
Dreams of Chinese riches rare,
Dazzling beauty for our "Queen."
In her home there stands a shrine,
Chinese bells with silver chime,
Keeping out all thoughts of time.
—Dorothy Sproule.

* * * *

Note:—Lady Roddick, author of ten books of poetry and plays, is a patron of the Arts in Montreal. The Roddick Gates were given to McGill by her in memory of her celebrated husband, the late Sir Thomas Roddick. Her uncle, Peter Redpath, founded the Redpath Library, which consists of half a million books and serves as a Reference Library for McGill students.

VERNON MISSION CIRCLE

The Senior Women's Circle of the Osgoode Baptist Church attended Mission Band en masse on Thursday last, as did the mothers of the Band members, on the invitation of Mrs. Bee, the Band leader.

The president, Beverley McDiarmid, was in the chair, and the Scripture lesson was read by Margaret George. The Bible story, "Jesus choosing His Disciples," was ably presented by Jessie Carkner with flannelgraph. Marion Patterson gave a very appropriate recitation, "I brought my little band today," and a shower of pennies amounted to six dollars.

The usual hour of games followed, after which lunch was served, topped off by ice cream, a treat from the Circle.

It does not cost anything to be a courteous driver. It may cost your life not to be.—Ontario Highways

AUCTION SALE
OF FARM STOCK

Owing to ill health, I am forced to sell the following by Public Auction at my farm, 3 miles South of Kemptville, and one-quarter mile East of No. 16 Highway, in the 8th Concession, Lot 28, Township of Oxford, on

FRIDAY, AUGUST 26th, 1949

Commencing at 1 p.m., sharp:

1 team of Chestnut Belgian Mares, 7 years old.

18 head of Cattle consisting of:—1 Holstein cow, 4 years old, vaccinated, due to freshen in October; 1 Holstein cow, 6 years old, due to freshen March 1st; 2 Holstein cows, 4 years old, due to freshen in April; 1 grade Ayrshire cow, 4 years old, due to freshen in April; 1 registered Ayrshire cow, artificially bred to College Ardnahoe Pete, to freshen March 4th; 1 Holstein vaccinated heifer, 2 years old, to freshen in November; 2 Holstein vaccinated heifers, 2 years old, to freshen in December; 1 Holstein vaccinated heifer, 2 years old, pasture bred; 2 Holstein heifers, not vaccinated, two years old, pasture bred. 3 one-year-old heifers, vaccinated, not bred; 1 one-year-old bull, 2 spring calves.

1 Brood Sow, due to farrow time of Sale; 10 Pigs averaging 150-175 lbs.; a quantity of Body Hard Wood.

TERMS—2% off for cash, or 3 months credit on furnishing approved joint notes. Strangers desiring credit must furnish Bank references.

RAY FRANCIS, Prop.
W. H. FINNERTY, Auctioneer. 15p

READY TO SERVE YOU WITH . . . .
A Full Line of General Hardware.
Gilson and Easy Electric Washing Machines.
Easy Vacuum Cleaners—one year guarantee.
Fence Wire and Fencing Supplies.
Pumps and Pressure Systems, etc.
Japalac Paints and Enamels.
Findlay and Wingham Stoves.
Enterprise Furnaces.
Pedlar Barn Equipment.
KARL GUY
Plumbing, Hardware and Tinsmith
PHONE 37, SOUTH MOUNTAIN.

For Your FUEL Needs Phone 325
Famous Reading Anthracite, LaSalle Coke and Alberta Coal

MAJESTIC RADIOS

Having taken on the Rogers Majestic Radio Line, we solicit your valued patronage and invite you to see them at the office or phone 325 for information and prices. Now is the time to trade in your old set for an up-to-the-minute Combination Record Player and Radio. Also the New Rogers Majestic "Apex" Washing Machine.

W. J. L. Boyd & Sons
Successors to W. C. MacDonald
PHONE 325. - WINCHESTER.

OBITUARY

LATE MRS. DANIEL KENNEDY

There passed away on Tuesday, August 16th, at the District Memorial Hospital, Winchester, one of Vernon's most highly esteemed older residents in the person of Mrs. Daniel Kennedy, nee Mary Porteous.

Born in the Vernon vicinity 84 years ago, she spent her entire life there. A Presbyterian in religion, she embraced church union when the United Church came into being, and her church had her lifetime devotion. She was a life member of the W. M. S., a member of the Women's Institute, and also of the Vernon Red Cross while it functioned.

Mary Dan (as Mrs. Kennedy was best known) had no family, but over the years several children needing a home found a warm welcome in hers. "Cast thy bread upon the waters, and it shall return unto thee after many days." When illness or death created a need, Mary Dan was ready to do her share, and her last days were pleasant and comfortable through the ministrations of loving friends.

How fitting that Mr. Warren, of Metcalfe United Church, (in the absence of her own pastor) chose "Loving Kindness" as his text for a stirring sermon. The service was held at the home of Mr. and Mrs. Howard Porteous, and interment was made at Spring Hill Cemetery. The pall-bearers were Messrs. Roy McNabb, John Kennedy, Harvey Moore and Wilfred Portetous.

The floral tributes were from Margaret and Wallace, and Mabel and Allan; Norah and Harvey; John, Kathleen and Lorna; United W. M. S.; The Baptist and United Churches; Mrs. H. L. McDiarmid and Mrs. Carson.

THE FUNERAL OF THE LATE MRS. IRA DOCKSTEADER

Funeral services for the late Mrs. Ira Docksteader were held at her late residence, Cloverdale, on Sunday afternoon, August 14th, with Rev. Norman J. Thomas officiating.

Interment was made at Maple Ridge Cemetery. The pall-bearers were Messrs. Isaac Durant, Allan Cinnamon, Wallace Cinnamon, Benson George, Morton Stobo and Fred Fawcett.

Testifying to the high esteem in which the late Mrs. Docksteader was held, were the following floral tributes:

Pillow—Husband and family.

Baskets—Mr. and Mrs. Alex Summers, Mr. and Mrs. Ernest Munroe, Mr. and Mrs. Thos. A. Docksteader, Dr. and Mrs. Dalton Docksteader, Mr. and Mrs. James Hughes and family, Mrs. Ernest Docksteader and Mr. and Mrs. W. G. Henderson, of Ottawa; Office Staff of Income Tax Dept., Taxation Division Treasury, Otttawa, Mr. and Mrs. Gordon Cumming, Hallville; Mr. and Mrs. B. George, Mr. and Mrs. W. Crummy, Mr. and Mrs. Wallace Cinnamon, Mr. and Mrs. Kenneth Cinnamon, Mr. and Mrs. Moses Black, Mr. and Mrs. Elgin Black, Mr. and Mrs. John Barrett, Mr. and Mrs Roy Docksteader and family, Mr. and Mrs. Chas. Patterson, Mr. and Mrs. Fred Lannin, Merrickville; Mr. and Mrs. Allan Cinnamon, Harmony W. M. S., Mr. and Mrs. Roy McKeown, Russell; Mr. and Mrs. Fred Quail, Edwards; Mrs. Kate Hughes, John and Maurice.

Sheaf—Mr. and Mrs. Frank Busse, Mrs. Millie Whitham and Mr. and Mrs. Nelson Busse, of Gull Lake, Sask.

Sprays—Mr. and Mrs. Ernie Tobin, Ottawa; Mr. and Mrs. Morton Stobo, Mr. and Mrs. Thos. Stobo, Messrs. Haldane and Roy Cumming, Mr. and Mrs. Fred Fawcett and family, Mr. and Mrs. Chas. Dillabough and family, Mr. and Mrs Maynard Riddell, Mr. and Mrs. H. W. Cinnamon and Thelma.

THE LATE JAMES D. K. CRERAR

Mr. James D. Kennedy Crerar, a former resident of the Vernon district, passed way at the Ottawa Civic Hospital on Friday evening, following a brief illness. Deceased was born at Vernon 61 years ago, and for the past 19 years was an employee of the Ottawa Heat, Light and Power Co. He was a member of Knox Presbyterian Church, Ottawa, and of Russell Masonic Lodge.

His wife, the former Susie Robertson, passed away four years ago. He leaves one sister, Anna, of Ottawa, and two brothers, Mr. Alex Crerar, of Ottawa, and Mr. Duff Crerar, of Vernon.

The funeral was held on Monday, with service being conducted at the home of Mr Duff Crerar, Vernon. Rev. Colin F. Miller, pastor of Knox Presbyterian Church, Ottawa, officiatted, assisted by Rev. Dr. C. Younger-Lewis, of Vernon. Interment was made at Springhill Cemetery. The pall bearers were: Messrs James Campbell, Elmer Campbell, Lindsay Allin, James Cameron, Alex Kennedy and Emerson Kyle.

Testifying to the high esteem in which the late Mr. Crerar was held were the following floral offerings:

Ella and James Campbell, E. Kyle and Mr. and Mrs. Wilfred Latimer, Mr. and Mrs. W Hammill and Vivian, Bert and Donald Duncan, Mrs. Dempsey and Mr. and Mrs. Wm. Morrison, Mr. and Mrs. J. K. Angus, Mr. and Mrs. R. McLaughlin, Mr. and Mrs. H. Porteous, Mr. and Mrs. Donald Robertson and Donna May, Dr. and Mrs. George Caldbick, Mr. and Mrs. Peter McAndrew, Mr. and Mrs. Lawrence McAndrew, Mrs. P. McKenna, Sheila and Jack; Mr. and Mrs. B. Dowler, Esther and Nat Angus; Mrs. Angus Morrison and Louvain, Mr. and Mrs. Alex Campbell, Mr. and Mrs Edward Lanoue, Mr. and Mrs. George Merkley, Mr. and Mrs. Wallace Merkley, Mr. and Mrs. Wm. Hunter and Edgar, Misses Emma and Agnes Daws, Mrs. Ada Chitty and family, Mr. and Mrs. Elmer Campbell and Mr. and Mrs. John Campbell, Mrs. Grace McAndrew and family, Mr. and Mrs. Alex Kennedy and Mrs. C. Lewis, International Brotherhood of Electrical Workers, Officials and Staff of Ottawa Light, Heat and Power Company, Mr. and Mrs. F. Merkley and family.

TWO BIG MASKINONGE CAUGHT IN THE RIDEAU

Jack O'Callaghan, of Kars, and ionl Ferris, of Ottawa, were most fortunate fishermen as on Thursday last they caught a 'lunge weighing 32 pounds and 49 inches long; and on Sunday they repeated by catching another 30-pounder and 54 inches long. The catches were made about 2 miles south of Beckett's Landing and bucktail spoon lures were used for trolling. It took them some two hours to land the big fish which were the admiration of all who saw them. —Kemptville Advance.

ADAMS REUNION AT DIXON'S CORNERS

The Adams Reunion was held at the home of Mr. and Mrs. Stanley Adams, of Dixon's Corners, on Thursday evening, August 18th. Forty-three guests assembled for the occasion. Those present included friends from Prescott, Winchester Springs, Brinston, Hamilton, South Mountain, Kars, Williamsburg and Iroquois. Mr. Lawrence Bell had charge of the recreation for the evening, and a very enjoyable time was spent by playing games, a contest and a quiz.

During the evening Rev. Basil Adams, of South Mountain, was elected as President, Mrs. Delmar Adams as secretary, and Lawrence Bell, of Hamilton, and Keith Adams, of Prescott, as recreation conveners for the ensuing year.

At the close of the evening lunch was served, and Rev. Basil Adams moved a vote of thanks to Mr. and Mrs. Stanley Adams and Mr. and Mrs. Delmar Adams for opening their home for this special occasion and for the very enjoyable evening spent by all.

INKERMAN

Mr. and Mrs. Fred Crowder, of Cornwall, and Mr. and Mrs Herschel Crowder of Ottawa. were guests of Mr. and Mrs. Russell Crowder over the week-end.

Mrs. Ellen Moore, of Ottawa ,is spending some time the guest of her daughter, Mrs. Lewis McGuff, and Mr. McGuff.

Mrs. Robert Crowder, of Hallville, spent a few days the guest of Mr. and Mrs Stanley Rennick.

Mr .and Mrs .Howard Lennox and son, Wilbert, of Adams, N. Y., accompanied by Mrs. Smith and Mr. Fred Nichols spent over the week-end with Mr and Mrs. Stanley Rennick and other relatives in the vicinity.

Mrs. Warren Jackson and son, Lorne, are visiting relatives in Rochester, N. Y.

Mr. and Mrs. Stanley Rennick and Mr. and Mrs. H. Crowder, of Ottawa, visited friends in Watertown, Adams and Gouverneur for a few days last week.

HYNDMANS

Master Gerry Francis had his tonsils removed in a Brockville hospital on Wednesday last. At time of writing he is gaining nicely.

Mr. and Mrs. Don Francis and Ronnie, of Pleasant Valley; Mr. and Mrs. George Francis and Betty spent Sunday with friends in Mallorytown.

Mr. Harold Thompson, Mrs. Wm. Gill, Mrs. Wm. Vancamp, all of Cardinal, were called to the home of Mr. and Mrs. Robert Grant last week, due to the serious illness of their mother, Mrs. Alma Thompson.

On Tuesday evening the ladies of the W. A. held a social and bazaar on the school lawn, which was a decided success. Over $104.00 was realized. The program consisted of moving pictures by Clare VanAllen, of Mountain; songs by Shirley Grant and Clare Wallace, and Marie and Preston Gilmer, with guitar accompaniment; recitations by Patricia Latourell, Mrs. Hyndman, Mrs. Taylor and Essie Huriburt; Pussy Cat Song by P. Latourell and Norma Hess.

Mrs. Bell Workman, of Kemptville, spent a few days with her sister, Mrs. Alex Francis

Mr. and Mrs. Bob Pratty were Tuesday evening visitors of Mr. and Mrs. Bob Niel. Both Bobs were overseas pals during the last War.

Mrs. J. Sommerville and Mrs. C. Sommerville took in the grandmothers' meeting at the home of Mrs. E. Sommerville on Saturday afternoon.

Mr. and Mrs. Harold Gilmer and daughter ,of Ottawa, had tea with Mr. and Mrs. Clifford Gilmer, on Sunday.

ST. PETER'S LADIES' GUILD

Under the chairmanship of Mrs. Walter Marriner, the Ladies' Guild of St. Petter's Church, South Mountain, met at the home of Mrs. Gertrude Chambers at Heckston on Monday evening of this week.

Rev. L. B. G. Adams opened the meeting with the Apostles' Creed and prayer. Prayers were especially offered for the sick in the parish.

In the absence of the secretary, the minutes of the meeting were recorded by Mrs. M. A. Black.

It was reported by Mrs. Gertis Montgomery that the Guild had permission to use the Continuation School in South Mountain in which to serve a luncheon on October 23rd on the occasion of the visit of The Lord Archbishop of Quebec. Other details of the luncheon are to be arranged by special committees.

The meeting discussed the possibility of organizing a Sunday School for the children of St. Peter's Church. It was decided that Sunday School would be held every second Sunday at 1.45 p.m. in the church under the direction of Mrs. G. Montgomery. The Guild voted that Sunday School papers and pictures be paid out of the Treasury

The highlight of the evening was a baby shower for Mrs. Leon Adams. Due to the fact that Mrs. Adams has had to return to the Winchester hospital, the gifts were received and opened by the Rector, who thanked the members for their kindness to his wife and daughter, Angela Elizabeth.

Mrs. Clarence Marriner conducted a quiz contest and other games which were enjoyed by those present, prizes being won by Mrs M. A. Black and Mrs. Arthur Marriner.

The meeting closed with prayer. Lunch was served by Mrs. Willis Chambers, Mrs. A. Gilmer and Mrs. W. H. McNab. The Guild is to meet next on September 13th at the home of Mrs. K. Laushway.

KEEPING HOUSE is easy since we got our Duro Pump!



ANY home and farm can be modern now . . . with a plentiful supply of fresh running water at the turn of a tap . . . supplying every need in the house, barn, truck garden, cow-stables and fire protection for all your buildings . . . provided with dependability by the famous DURO Pump.

Designed especially to meet farm requirements, DURO offers exclusive advantages . . . assures years of trouble-free operation . . . adds production and profit enough to soon pay for installation. See us for complete information.

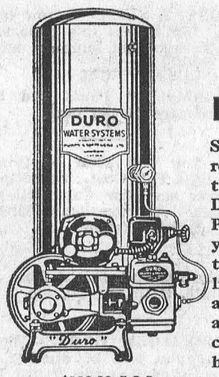

$112.00 F.O.B. LONDON, CANADA

Emco
Fixtures and Fittings

Styled for beauty and utility, EMCO Bathrooms, Kitchens and Laundries are perfect teammates with a DURO Pressure System. Protect the health of your family . . . add to the comforts of daily living. Call us today and learn how easily and economically you can modernize your home . . . the EMCO way!



For Sale By
WOODS' HARDWARE
WINCHESTER, ONT.

EMPIRE BRASS MFG. CO. LIMITED
London - Hamilton - Toronto - Sudbury - Winnipeg - Vancouver
OWNING AND OPERATING
METALS LIMITED
Calgary - Edmonton - Vancouver EC91

NEXT WEEK AT THE
"Picadilly Theatre"
WILLIAMSBURG, ONT.

MONDAY, TUESDAY AND WEDNESDAY



Original Screen Play by ARNOLD MANOFF Produced and Directed by LEWIS MILESTONE

THURSDAY, FRIDAY AND SATURDAY



—Also—
"CARSON CITY RAIDERS"

Electric Refrigerators
6 Cubic Feet $289.00
8 Cubic Feet $389.00
Limited Quantity. Immediate Delivery.

HAMILTON'S
GARAGE and SALES LIMITED
DISTRIBUTORS OF
PLYMOUTH · CHRYSLER · FARGO BUILT BY CHRYSLER
Telephone 488 - Chesterville, Ont.

Cemetery Memorials see
W. J. L. BOYD
representing
R. M. Best Granite Co., Kingston.
Architects and Craftsmen of Civic and Private Memorials. Church Memorials of Bronze, Marble and Brass

Farm Machinery

ONE-WAY DISC, 8-BLADE.
2 AND 3 FURROW PLOWS
RUBBER TIRED WAGONS, Two Styles,
MILKING MACHINES & WATER PRESSURE SYSTEMS.
Used 2-Furrow Disc Plows—for Horses.
Used 4-Furrow Disc Plows—for Tractor.
All sizes of Tractor Tires available.
Beatty Litter Carriers and Barn Equipment.

LLOYD G. HOLMES
PHONE 299 - WINCHESTER

Plumbers, Tinsmiths
Furnace Service

American Steel Roofing now available by order. 3 to 5 weeks' delivery.
NOW IN STOCK
Flat Rim and Rolled Rim Sinks.
Wingham Ranges.
National and Amco Electric Ranges.
Pressure Systems.
Hot Water Tanks.
Cast Iron and Recess-Type Bath Tubs.

J. Fader & Son
Telephone 60
WINCHESTER - ONT.

Modern Egyptian mothers believe that an evil eye accounts for any sickly appearance in their babies.



SEPTEMBER 6

Register now for courses leading to Secretarial, Business Administration and Accounting positions.

High school and college graduates can quickly supplement their academic education with professional training leading to business positions.

All practical business subjects. Rapid, individual advancement encouraged.

Write, phone or call for free bulletin explaining opportunities open to graduates, free Employment Service, length of courses, tuition rates. No obligation.

CORNWALL COMMERCIAL COLLEGE
Cornwall - Ontario

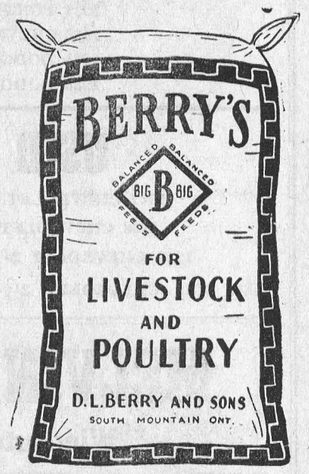

HINTS FOR THE HOME

Scissors

If the pair of scissors is dull and needs sharpening, try using them to cut a piece of sandpaper into small pieces.

Fruit Juices

Do not dispose of leftover fruit juices. Add them to gelatine desserts and you will have that extra "natural" flavor.

Health

In the home where gas stoves or oil stoves are used, a pan of water should be kept filled on top or very close to each stove, to purify the air.

The Whisk Broom

If your whisk broom is worn, clip off the ends evenly, tie a rag around the broom to hold it straight, and then soak in hot suds for an hour.

Paint Stains

The paint and varnish stains can be quickly removed from the hands if kerosene is used. Pour a small amount onto a cloth and rub over the hands.

Flourishing Food

A good way to flour food evenly and quickly for frying, is to mix the flour, salt and pepper in a paper bag, put in the food to be floured, then shake well.

Hosiery

Longer wear can be had from rayon, silk or nylon hosiery if the toes and heels are rubbed with candle wax or paraffin after each washnig before putting them on.

Ferns

Do not water the ferns during the winter with real cold water from the faucet. It is much better to use room temperature water, especially if the house is rather warm.

Laundry Soap

Rub white laundry soap in a piece of clean paper, then rub the hot iron over the paper, and it will prevent the iron from sticking to starched articles during the ironing.

Whipped Cream Substitute

If there is no whipping cream at hand, a substitute can be made which is just as good as genuine cream. Take unsweetened evaporated milk, chill it, then add sugar and flavor.

Basement Floors

When the basement floor is being painted, extend the paint about ten inches above the floor on the surrounding walls. This will protect the lighter-colored walls when mopping the floor.

Wet Shoes

Shoe trees should not be placed in shoes that are very wet, or they are liable to dry stiff. Stuff them with crumpled newspaper. The paper will absorb the moisture and keep the shoes in shape.

Polished Furniture

Often there is a smoky appearance to highly polished furniture. This can be removed by washing the furniture with a sponge and tepid water, then dry with a chamois that has been wrung out in cold water.

Painting Hints

A cheap paint brush turns out to be the most expensive kind. But do not use a new brush on the finishing coat; it is much better to break it in on the first coat. And do not thin paint, or clean the brushes, near an open flame.

Shoes

Shoes will wear longer if several coats of copal varnish are applied to the soles and the vamps. If treated in this way they will seldom have to be half-soled. It is particularly good for children's shoes that receive such hard wear.

Powder Stains

Powder stains can be removed from most hard-finished fabrics with cleaning fluid. If the stains are on silks and woolens, treat the stains by rubbing with cheesecloth dipped in warm soap suds and wrung out. Then use the cleaning fluid.

Fruit

Fruit will not keep well if allowed to touch. If the fruit must be kept close together because of space, keep the tissue paper wrappers on the oranges, apples, etc., so that the skins do not touch and cause decay. It will keep best if laid separately on a shelf.

Furs

Fur coats or scarves can be freshened by rubbing with a cloth that has been dipped in soapy water and wrung out thoroughly. However, a more thorough method is to moisten corn meal with cleaning fluid, rub it well into the fur and then brush out.

Mucilage Substitute

Quite often when one is in a hurry to mail a letter, there will be but one stamp and it has no mucilage on its back. In this predicament all that is nesessary is to moisten the mucilage flap of another envelope, run the stamp over the dampened part quickly, then place on the letter to be mailed

CARELESSNESS HEADS THE LIST

(Guelph Mercury)

One of the interesting bits of information of the month comes from the American National Safety Council, which reports that contrary to popular belief, it is not the drunken driver who is the greatest menace on the highway, but the plain, ordinary careless driver.

Of the many thousands of automobile traffic fatalities in the United States, less than two per cent. were caused by drunken drivers, the Safety Council reports. The completely sober driver who failed to exercise proper care was by far more dangerous.

People have been pretty well educated to the fact that a man with a quantity of liquor in his stomach has no place behind the steering wheel. They have not yet realized that no man has any business driving a car unless he keeps his mind on his job every second, abstains from too great speeds, observes the rules of the road scrupulously, and keeps always in the back of his mind the consciousness that the slightest lapse on his part may cause tragedy.

There is no excuse for carelessness on the part of any person at the wheel of an automobile. The highways are no place for the driver who has not a full realization of his responsibilities and who is not prepared to exercise due precaution while on the road to assure his own safety, that of those who may be with him, and of his fellow motorists.

ONTARIO PREMIER TO OFFICIATE AT THE KEMPTVILLE CEREMONY

Honourable Leslie Frost, Premier of the Province of Ontario, has accepted the invitation of Kemptville to officiate on Wednesday, September 14th, at the ceremony inaugurating the new water system recently completed. This announcement was made to the committee in charge of events, by Board of Trade president, Irvin Anderson, General Chairman of the Committee. It is understood there will be a parade of decorated floats especially designed to indicate the progress made since the time of the wooden pump to the glistening tap of the modern kitchen. 'Reeve Finnerty and the members of the Council realize this community has arrived at an important phase of its development, and that citizens will welcome a fitting ceremony to mark it. A programme is planned to recognize and emphasize the fact that Kemptville has come to the close of an era. This transition from the "old oaken bucket" days to the streamlined municipally owned pumping station of today has already been very aptly described by someone as "The Passing of the Pump."

As planned to date, the progress of Premier Frost and other invited dignitaries, followed by the Kemptville Band and the Parade of Floats, from Leslie Hall to the site on Prescott Street at the corner of Van Buren Street the ceremony of "turning on the water" by the Premier, his accompanying address, and a large crowd of celebration-minded citizens, will constitute a pageant worthy of the occasion, and of interest, no doubt, to the Movie Newsreel people, as well as other camera fans. Just opposite the site of the ceremony a former premier of Ontario lived for many years. Kemptville's favourite and distinguished son, the late Honourable G. Howard Ferguson, would have been proud to participate in this celebration. The "Advance" believes it fitting to make this brief reference to him at this time. The ceremony will end with a dinner at Leslie Hall at 6 p.m. to which all are invited. Tickets for this "The Passing of the Pump" dinner may be procured from the Town Hall, and Committee Members Irvin Anderson, Jack Jakes, Mrs. Parish, Mrs. MacRae, W. J. Turnbull, James Morton, M. C. McPhail, Harold Swedlove, John L. Stephenson, R. A. Henderson, Jas. A. Kennedy, F. J. Friend, Dr. O. F. Beamish.—Kemptville Advance.

IT'S A HIT! IT'S THE NEW COMIC BOOK!

Fun! There's grand entertainment in the new 16-Page Comic Book appearing each week exclusively with The Detroit Sunday Times Two-Star Edition on sale from Wednesday on. Comics, games, puzzles, magic, radio and record listings, and other attractions, all are in the new Comic Book with Detroit Sunday Times Two-Star Edition.



Hotel Winchester
Winchester, Ont.
SUNDAY DINNERS
We cater to BANQUETS, WEDDINGS, and RECEPTIONS.
For Information and Reservations Phone 204.
Soft Drinks, Cigarettes, Tobacco.
MRS. T. TRACY, Proprietress.

Skinny men, women gain 5, 10, 15 lbs.
Get New Pep, Vim, Vigor
What a thrill! Bony limbs fill out; ugly hollows fill up; neck no longer scrawny; body loses half-starved, sickly "bean-pole" look. Thousands of girls, women, men, who never could gain before, are now proud of shapely, healthy-looking bodies. They thank the special vigor-building, flesh-building tonic, Ostrex. Its tonics, stimulants, invigorators, iron, vitamin B1, calcium, enrich blood, improve appetite and digestion so food gives you more strength and nourishment; put flesh on bare bones. Don't fear getting *too* fat. Stop when you've gained the 5, 10, 15 or 20 lbs. you need for normal weight. Costs little. New "get acquainted" size *only* 60c. Try famous Ostrex Tonic Tablets for new vigor and added pounds, this very day. At all druggists.

HYLO EGG-GRADING STATION
(Formerly Hy. Bessin)
WINCHESTER, ONT.
Daily Highest Market Price for our City Trade.
2 ELECTRIC GRADING MACHINES
To Assure You Proper Grade.
A. CRAWFORD, Manager. L. KAPELLER, Proprietor.

Arthur A. Crawley & Co.
Chartered Accountants
OTTAWA - MONTREAL - BROCKVILLE - TORONTO
SUDBURY - NORTH BAY - SAULT STE. MARIE
Ottawa Address—119 Blackburn Bldg.

Switch To
PURINA LAYING CHOWS
When Pullets Are Housed.
EGGS per bag and NOT PRICE per bag determines PROFIT
BASIL DAWLEY
YOUR PURINA DEALER
Phone 293. Winchester, Ont.

SHUR-GAIN FEED SERVICE
Balanced Feeding Made Easy

All the advantages of all the recent scientific advances in the field of animal nutrition are available to you—"just around the corner and right down the road" Right down to your local **SHUR-GAIN** Feed Service Mill.

We obtain our Concentrates from Canada Packers Limited whose nutrition staff have built into their feeds all the known scientific information available—thus ensuring perfectly balanced feed. These feeds are **fresh!** None of the food value is lost due to long weeks in storage. If you prefer to use your own grain and bags, further savings are yours.

See us when next you're in town. Learn how easy it is to feed a balanced ration. Learn of the savings possible through **local** manufacture.

MORE SHUR-GAIN IS FED IN CANADA THAN ANY OTHER BRAND

H. S. LANNIN LIMITED
Winchester, Ont.

The NEW MORRIS MINOR
WITH ALL THESE MAJOR ADVANTAGES



Streamlined styling from bumper to bumper—with the outstanding features of an expensive car brought to you at the lowest price possible—the MORRIS "MINOR" comes in two smart body styles—the Coach and the Convertible. Economical too—40 to 50 miles per gallon.

SUPREME IN PERFORMANCE
SUPREME IN ECONOMY
SUPREME IN COMFORT

Come in and see it soon!
McCONNELL BROS.
WINCHESTER, ONT.
TM-2

OUR TIRE REPAIRS WILL BOOST TIRE MILEAGE

● Smart motorists have learned that periodic tire check-ups and minor repairs . . . often save a major expense or serious road trouble later. For your protection our skilled repairmen use Goodyear factory-approved methods and materials, exclusively. Save time, trouble and money . . . let us help to keep your tires rolling.



QUICK SERVICE! LOW COST!
COMPLETE GOODYEAR TIRE SERVICE
MELVIN MOTORS & SERVICE STATION
PHONE: 113
GAS—OIL—TOWING—24-HOUR SERVICE
859

Here is a new door to Progress



KEEPING up with the times is the responsibility of every Canadian business. The latest addition to our cotton mill unit at Magog, Quebec, is an indication of Dominion Textile's appreciation of this fact. Designed on the latest structural plans for such plants, the building is air-conditioned throughout, equipped with fluorescent lighting and the most modern cotton textile machinery. It combines healthful, pleasant working conditions for the employees with a production efficiency which means more and better cotton goods for Canadian consumers at the lowest possible prices.

DOMINION TEXTILE COMPANY LIMITED
Manufacturers of Textile Products

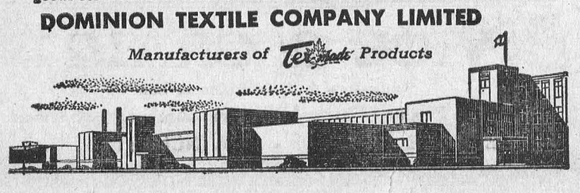

McConnell's Service

AUTO GLASS INSTALLED WHILE YOU WAIT
GLAZING
LET US DO YOUR TIRE REPAIRS
Liberal Allowance for Trade-Ins on New Tires.
MORRIS CARS & JEEPS
Sales and Service.
Phone 280
Main Street West
WINCHESTER - ONT.



Driving a car, or riding a bike—Requires great care from both alike.

Motorists and bicyclists have an equal responsibilty to prevent highway accidents . . . bicyclists should keep well to the right and avoid weaving or swerving—motorists should slow down and exercise special caution when meeting or passing bicycles.

GEO. H. DOUCETT, *Minister*
ONTARIO DEPARTMENT OF HIGHWAYS
HW749

SOCIAL AND PERSONAL

Mr. and Mrs. Allan Craik, of Toronto, were calling on friends in town the first of the week.

* * * *

Miss Betty Preston, of the Rural Hydro Staff spent the week-end at her parental home in Prescott.

* * * *

Master Dick Gibson, of Cobden, is spending a couple of weeks with his grandparents, Mr. and Mrs. W. G. Porteous, and other relatives.

* * * *

Mrs. F. H Meikle and daughter, Miss Jean Meikle, of Morrisburg, were guests at the home of Miss Mary A. Empey on Tuesday of last week.

* * * *

Mrs. Stafford Price and Judith Anne, Mrs. Lloyd Kenney, Rhonda and Donna; Mrs. Robt. Robinson and Janet and Roger, and Mrs. Ralph Walker, spent Thursday with Mrs. W. F. Workman at Point Iroquois.

SOCIAL AND PERSONAL

Miss Muriel Armstrong, of the local Post Office Staff, is holidaying at a cottage at Meach Lake.

* * * *

Many local and district citizens are attending the Central Canada Exhibition, being held at Ottawa all this week.

* * * *

Mr. and Mrs. Howard Fetterly and Reggie are spending this week at a summer cottage at Mariatown, along the St. Lawrence.

* * * *

Mr. Stan. Berry, of South Mountain, spent Saturday at the summer cottage of Mr. and Mrs. W. F. Workman, Point Iroquois.

* * * *

Guests at "Athelstone" during the past week included Miss Isla Grainger, D.N., representing the Ontario Health Survey Committee. Miss Grainger, together with Dr. Michael Kapusta, D.D.S., is conducting a dental survey at schools in Winchester and Mountain Townships. Dental examinations are held by appointment, and statistics compiled in preparation for a suggested Dental Clinic for public school children in the Province. Winchester and Mountain Townships were chosen in Dundas County as "typical areas" in a cross-section survey now being completed by the Committee. Other guests were Mrs Lionel Scobie, of Ottawa, a former organist at the local United Church, who was renewing acquaintances in Winchester, and Mr. and Mrs. Trickey, of Saskatoon, who were visiting friends in Winchester after an absence of 41 years.

SOCIAL AND PERSONAL

Miss Nettie Barkley, of Winnipeg, spent a couple of days last week with Mr. and Mrs. George Bell.

* * * *

Mrs. John Moffat is spending a few days, the guest of Mrs. Wm. Lannin at her cottage along the St. Lawrence River.

* * * *

Mrs. Calra Johnston, of Toronto, spent the past week the guest of her brother and sister-in-law, Mr. and Mrs. A. G. Suffel.

* * * *

Miss Lorna Thompson, of the Stirling New-Argus Staff, Stirling, Ont., was the guest of her sister, Mrs. G. Raycroft, for a few days this week.

* * * *

Mrs. Herb Gardner, of Philadelphia, daughter of Mr. Stanley Timmins, spent the week-end at the home of Mr. and Mrs. C. B. Timmins.

* * * *

Miss Melba Barrett returned home on Sunday after spending the past two weeks with Mr. and Mrs. Gus. Fishel at Babylon, N. Y. While there she spent a day in New York City.

* * * *

Mr. Reg. Workman, of the Survey Dept. of the Ontario Hydro, Toronto, is on two weeks' vacation. He spent the week-end with his parents, and on Monday he and Mr. Stan. Berry, of South Mountain, left on a motor and camping trip their first step being Norway Bay, Que.

* * * *

Mr. and Mrs. Allen Summers, who are holidaying at a cottage at Point Iroquois, had as their guests on Sunday: Mr. and Mrs. Roy Fetterly, Mr. and Mrs. Ralph Stienburg and three daughters, of Morewood; Mr. and Mrs. Randall Wylie, Allan and Joan, and Mr. and Mrs. Clark Curtis and Douglas, of Winchester.

SOCIAL AND PERSONAL

Miss Margaret McLaren, of Oak Park, Illinois, was the guest of Miss Bertha Coons on Tuesday.

* * * *

Mr. Stanley Timmins, of Calgary, is visiting his brother, Mr. Chester Timmins, Mrs. Timmins and friends.

* * * *

Mr. and Mrs. Roy Barkley, Miss Nettie Barkley, Pauline and Ruth Bell, spent Sunday in La Fargeville, N. Y., guests of Mr. Hackett Quart, Lillian and Marion.

* * * *

Mrs. Sterling Coons and sister, Miss Bertha McLean, spent Sunday with their sisters. Miss Daesy McLean and Mrs. Jane Gillard, of Chesterville.

* * * *

Mr. and Mrs. Sam Bell and daughter, Jean, Miss Annie Walker and Miss Mary A. Empey enjoyed a delightful motor car trip to Lake Placid, N. Y., during the first of this week.

* * * *

Mr. and Mrs. Sterling Coons and daughter, Bertha; Miss Lois Coons, of Toyes Hill, and Miss Bertha McLean, of Winnipeg, spent Thursday in Ottawa with Mrs. Margaret McQuaig.

* * * *

Mr. and Mrs. Allan Preston and Patricia, of London, Ont., and Mr. and Mrs. Dan Preston and Don, of Renfrew, Ont., have returned to their homes, having visited their mother, Mrs. H. L. Hughes, and Mr. and Mrs. Ron Freeland.

* * * *

Guests over the week-end at the home of Mr. and Mrs. F. Erle Helmer were: Mr. and Mrs. Eddie McGuire, of Achray, Ont.; Miss Verla Derbyshire, of Portland, and Mr. and Mrs. Lynden Hough and Gordon, of Avonmore.

* * * *

Sunday guests of Mr. and Mrs. J. H. Keyes and family at their summer cottage, Point Iroquois, were: Mr. and Mrs. Arthur Christie, Mr. and Mrs. Sherman Christie and Mr. T. O. Keyes. A six o'clock dinner was served in honour of Mrs. Keyes' father, Mr. Arthur Christie, who was observing his birthday on Sunday.

AUCTION SALE
HOUSEHOLD EFFECTS

There will be sold by Public Auction at the residence of Mrs. J. W. Bolton, Main Street, West, Winchester, Ont., on

SATURDAY, AUGUST 27th, 1949

Commencing at 2 p.m. the following:

1 Radio, 1 Quebec Heater, 1 Studio Couch, 1 Piano, 2 Dressers, 3 Iron Beds, 1 set Bed Springs, 1 Dining Table and 6 Chairs, 1 China Cabinet, 1 Rocking Chair, 1 End Table, 1 Small Table, 1 Sideboard and a number of small articles.

TERMS—CASH.

MRS. J. W. BOLTON, Prop.

DWIGHT TUPPER, Auctioneer. 15p

Sunday In The Churches

SUNDAY, AUGUST 28th, 1949

UNITED CHURCH OF CANADA
Rev. Norman J. Thomas, Minister.

Winchester: Worship Service, 10.30 a.m. Preacher, Rev. A. B. Casselman, Representative of the Lord's Day Alliance. Sunday School, 11.30 a.m. No Evening Service. Harmony: Sunday School at 2.15 p.m. Worship at 3.00 p.m.

PRESBYTERIAN AND BAPTIST CHURCHES
Rev. Iver D. MacIver and Rev. Ben Richardson, Ministers.

Sunday Schools in each church at 10 a.m. The Baptist and Presbyterian congregations will worship together in the Baptist Church at 11.00 a.m. Evangelistic Service at 7.30 p.m. Wednesday Prayer Service at 7.30 p.m.

ANGLICAN CHURCH
Rev. Leon B. G. Adams, Rector.

Trinity 11 (Aug. 28)—St. Matthias' Church, Winchester, 9.00 a.m., Holy Communion St. Peter's Church, South Mountain, 11.00 a.m., Holy Eucharist and Address by the Rector.

WESLEYAN METHODIST CHURCH
Rev. Henry Kielty, Minister.

Services in the Church. Sunday School at 9.45 a.m.; Morning Worship at 10.45 a.m.; Evening Evangelistic Service at 7.30 p.m. Prayer Service Wednesday at 7.30 p.m. Youth service at 7.30 p.m. on Friday. Hallville: S. S. at 2.15 p.m.; Afternoon Worship at 3.00 p.m.; Service for Prayer on Tuesday at 8.00 p.m.

Heavy Mail On Monday.

Postmaster Erle Helmer and his staff had few idle moments on Monday when the morning mail included 177 cartons of the Eaton's Fall and Winter Catalogue. Weight of the books totalled 4 tons, 500 lbs. With four rural routes being served from the local office, the rural mail couriers also had their share of work to do.

For some unknown reason, the Winchester office was made a distributing centre for the catalogues, as the allotment for Crysler, Finch, and several other centres had to be reposted from here.

TOWNSHIP OF WINCHESTER COUNCIL MEETING DATE CHANGED

The September meeting of the Winchester Township Council has been changed from Monday, September 5th, to Monday, September 12th, owing to the Labor Day holiday. Parties interested are asked to remember thet the next meeting of the Township Council will be held in the Town Hall, Winchester, at 10.30 a.m., on Monday, September 12, 1949.

15-16c **J. STEEN, Clerk.**

ROY FAWCETT
Watch-Maker and Jeweller
Opening Aug. 29th
in the MacLean Block,
Winchester, Ont.
ALL WORK GUARANTEED.
A Share of your Patronage Solicited.

FRIDAY and SATURDAY SPECIALS
BUTTER 59c lb.
Sherriff's Cake Mixes - 32c
Sockeye Salmon - ½'s 39c
WHITE SUGAR 10 lbs. for 88c
$8.75 per Cwt.
REYNOLD'S MEAT MARKET
Phone 85, Winchester

Grocery Specials
FOR FRIDAY AND SATURDAY
PHONE 46
AYLMER BRAND CHOICE PUMPKIN, 28 oz. tins.....2 for 23c
PEANUT BUTTER, in Stein Glasses 46c
3 JELLY POWDERS AND LARGE PLASTIC DISH, with Cover....35c
STRAWBERRY JAM, 12-oz. Jar, 25c
BUTTER .....At Cost Price
MacIntosh's Groceteria
Phone 46. - Open 7.30 - 6.00.
You Order—WE DELIVER.
Winchester - - Ontario

SPECIALS
FRIDAY and SATURDAY
SPECIAL COFFEE .....55c lb.
WELCH'S 16-OZ. GRAPE JUICE 21c
SOCKEYE SALMON, 1-2's.....45c
20-OZ. TOMATO JUICE, 3 for 25c
SHREDDED WHEAT 14c
PITTED DATES, 1 lb. pkg.....29c
MIXED COOKIES .....2 lbs. 45c
CREAMERY BUTTER .....At Cost
MacPherson & Summers
COLD STORAGE - Phone 253
EAST END MARKET Phone 80

Morgan's
Men's & Boys' Shop
"Where Quality Counts."
TROUSERS
As School will soon be opening, you will want Trousers for the boys that will stand. In Collegiates we have a good Tweed by Tolton. This is not just a pant. It is an Imported Tweed, at $7.50. For boys up to 15 and 16 years we have Corduroys by Olympia Sports Wear at $6.50.
In Boots and Shoes for the school boys we have Greb and Marlborough.
NEW SUITS
For Men we have had some New Suits arrive in prices to suit nearly everyone who wants quality price, from $36.00 up to $55.00. Most of these are Imported Worsteds, by makers such as Fashion Craft, Cambridge, Mill-Tex.
As for Raincoats, we have a supply on hand at all times, by Deacon, Joseph Gould, Devonshire and Croydon.
Pants by the dozens to choose from.
We are happy to announce having taken on the Tooke line of Dress Shirts, Pyjamas, Shorts, Ties, etc. These are to arrive shortly.
WORK BOOTS
In Work Boots we handle the Greb line, and by the sale we have had and are having, on this boot, it only proves they must be good. One customer told me last week he had been wearing 4 and 5 pair out in a year until he got the Greb, and now 1 pair wears him over a year. I have several customers who also report on their quality and wear. 10-inch tops in Grebs to arrive shortly.
In Shoes we have the Slater, Scott-McHale and Marlboro line.
WORK SHIRTS
If you want one of the best Work Shirts try our Tradecraft by Deacons. Sanforized, at $3.00.
E. A. MORGAN
Phone 326. - - Winchester.

Elliott's PHONE Elliott's
IT COSTS NO MORE TO HAVE THE BEST.
TRY OUR FLOWERDALE TEA..59c
FRESH CHEESE .....lb. 45c
OLD CHEESE .....lb. 55c
ORANGE JUICE, per Tin 24c
BLENDED JUICE, per Tin.....25c
ORANGES, 344 size .....2 doz. 49c
LARD, Burns, per lb. 23c
BUTTER, Saturday, AT COST.
PEACHES and PLUMS at their best.
ELLIOTT'S MEAT MARKET

TWO NEW ITEMS IN STOCK!
1 x 6 Inch SPRUCE RUSTIC $100.00 per thousand feet, Board Measure. (Cove Siding)
1 x 8 Inch BEVEL SIDING, $67.00 per thousand feet, Surface Measure.
The above materiai is manufactured from the finest merchantable Eastern white spruce and can be used in place of white pine at a considerable saving. Come in and see it.
H. S. LANNIN LIMITED
Successors to The M. F. Beach Co. Ltd., Winchester, Ont.
MANUACTURERS OF LUMBER, SASH & DOORS, FRAMES, TRIM, ETC., AND RETAILERS OF BUILDING SUPPLIES
WINCHESTER - - - ONTARIO

Keyes' CASH Store
SALE
CHILDREN'S ANKLE SOCKS
White, All Sizes, Reduced Prices.
SCHOOL OPENING
Full Line of Supplies. See Our Display.
BOYS' SUITS, New Assortment
All Sizes, at the Low Price of $13.95 up.
Boys' Overalls - Overall Pants
Sanforized Shrunk. For School Wear. $2.69 up.
School Book Bags, strap or handles $1.00 each.
Ladies' Summer Gowns $1.98 up.
IBEX FLANNELETTE BLANKETS
70 x 90 Inches. First Quality. $4.98 pair.
SEE OUR BARGAIN COUNTER
Pure Linen Tea Towelling 75c yd.
Ladies' Pullover Sweaters, all colors, $2.98
Store Hours For July and August 8.30 a. m. to 5 p. m.
J. H. KEYES
Telephone 16 - - Winchester, Ont.

"SALADA"
TEA & COFFEE
Outstanding Quality • Delicious Flavour

Enjoy Your HOLIDAYS By Seeing US About A Really Good USED CAR
1947 OLDSMOBILE 5 PASSENGER COUPE
1947 BUICK SUPER SEDAN
1941 CHEVROLET SEDAN
1938 CHEVROLET COACH
1938 DODGE SEDAN
1937 PONTIAC COACH
1936 CHEVROLET SEDAN
1935 DODGE SEDAN
1935 DODGE COUPE
USED TRUCKS
1947 CHEVROLET ½-TON PICKUP TRUCK
1938 CHEVROLET ½-TON PICKUP TRUCK
1936 CHEVROLET 2-TON STAKE BODY TRUCK
NEW 1949 CHEVROLET 2½-TON TRUCK, 179-Inch Wheel Base
MELVIN MOTORS
Winchester, Ontario.
24-HOUR TOWING SERVICE 24-HOUR
GARAGE PHONE 113. SERVICE STATION PHONE 115.

Woods' Hardware
PHONE 109W. - - Winchester, Ont.
FALL REQUIREMENTS
FIBREEN PAPER For Silos.
Expect Shipment of Snow Fence and Steel Posts shortly
Binder Twine, Oil Space Heaters, New Coal and Wood Stoves, Good Used Coal and Wood Stoves, one Good Used Electric Range, New Electric and Gas Ranges, C. C. M. and Sunshine Bicycles, Tricycles, Wagons,
Electric Washing Machines, Sink and Cabinet Kitchen Sinks, Pumps, one 8 foot Galvanized Tank.
HOME APPLIANCES
Radios, Vacuum Cleaners, General Electric Floor Polishers, Featherweight G. E. Electric Irons, Kitchen Stools and General Hardware.
Your Valued Patronage Solicited.

Nation - Wide Sale of Kroehler Quality Furniture
Drop in and see some of the Real Bargains we are offering during the month of August.
VICE & CRAIG
Successors to J. L. Dixon & Son
Furniture Dealer - Funeral Director - Ambulance Service
TELEPHONE 13 - - WINCHESTER, ONT.