IRVING H. MILLER LTD.
216 Bridge St. P.O. Box 610,
Cardinal, Ontario K0E 1E0
Tim Cassell
Registered Insurance Broker
Office: 657-3205
Home: 652-2895
Toll Free: 1-866-640-9114
37167

Municipal elections set for November 3

10 *Upper Canada Village hosts Gardening event*

Cruickshank Amphitheatre Set to Open on September 16

Publications Mail Agreement
40012382
(PAP)# 10882

The Iroquois Chieftain

Wednesday, September 13, 2006 *"Serving the Seaway Valley"* **Vol 25 No. 37 Price $1.00**

South Dundas Council appeals Official Plan

BY JOSEPH MORIN
CHIEFTAIN STAFF REPORTER

The South Dundas Council has taken on the United Counties of Stormont, Dundas and Glengarry over the Counties' County-wide Official Plan.

The last regular South Dundas Council meeting, on September 5, featured an opportunity for the council to repeal their own long-standing official plans so that the United Counties plan could establish itself. Currently South Dundas has to deal with four separate official plans one each from the former, Iroquois, Morrisburg, Williamsburg and Matilda Townships.

When the topic of the Counties' Official Plan came up on the Council's agenda in Williamsburg, a member of the audience mentioned that he thought the plan created by the United Counties was ill conceived.

Mayor Van Allen commented that he did not think the person making the comment was alone in his belief that the Official Plan as presented to the municipalities in Stormont, Dundas and Glengarry by the United Counties was not a plan that many liked. "I voted against it every time that it came up at the United Counties Council," said Mayor Van Allen.

The South Dundas Council, had earlier, when presented with the Counties Official Plan, rejected it.

One of the concerns shared by the South Dundas Council and Mayor Van Allen is the effect the new Official Plan will affect a farmer's ability to severe lots from his land.

Currently a farmer, on agricultural land is not able to severe his property. Many farmers, as they approach retirement would like to be able to severe part of their land in order to build a home for themselves. On rural land the severance situation is more lenient.

The decision that had been placed before the Council on September 5, was to repeal their South Dundas Official Plan and in doing so make way for the United Counties Official Plan. The debate over the local four Official Plans and the one put forward by the United Counties has been going on for several years. Because of the latest decision by the Council, they will have to follow the Counties Official Plan as well as their own.

One of the many issues that the South Dundas Council has had with the exercise is getting the United Counties to accept their version of the plan as it would relate to South Dundas, and to acknowledge the South Dundas suggestions to the Plan as they related to local conditions.

OFFICIAL PLAN
SEE PAGE 2



The St. Lawrence Manufacturing Corporation plant has been stripped of all of its machinery. The local linen company closed its doors last February. The equipment has been auctioned off to textile manufacturers around the world. This was once the weaving room where 40 automatic looms worked 24 hours a day.

CHIEFTAIN PHOTO - J. MORIN

St. Lawrence Manufacturing Corporation facility stripped

JOSEPH MORIN
CHIEFTAIN STAFF REPORTER

Friday, September 8 mark the deadline for anyone interested in buying the St. Lawrence Corporation building in Iroquois.

The St. Lawrence Manufacturing Corporation, a maker of linen end towels, closed its doors for good in February, throwing several hundred long time workers out of work.

An auction was held a few weeks ago, when most if not all of the equipment at the plant was sold off.

On Friday afternoon, work crews had their hands full dismantling shelving and loading large machines into containers that would later be shipped by truck and rail to their final destination. To date at least 27 containers have been sent off to far off places such as Egypt and Pakistan, with more to be readied for delivery.

The linen manufacturing plant has been a business landmark in Iroquois for a generation with many of its employees staying on with the company picking up where their parents left off.

CALDWELL
SEE PAGE 11

OFFICIAL PLAN FROM THE FRONT

The Council choose not to repeal their own four existing Official Plans and went one step further and challenged the United Counties Official Plans.

Councillor Charles Barkley was candid in his disappointment in the choices the Council was being asked to make in repealing their existing Plans.

He said, "I am not in favour of it. It is not our Official Plan," referring to replacing the local Plans with the United Counties version. One of the main issues for the Council is that when the Counties had asked for input early on in the Official Plan design stage, the council had said that the land designations given out be the Counties did not make sense to them. The land designations, agriculture, rural and industrial are laid out in the Official Plan and become a road map for the future, telling municipalities where and where not they can develop land. Agriculturally designated land has many more restrictions placed on it than rural. The Council complained that the Counties Official Plan overlooked input made by the Council and there was more land designated as agricultural that they felt should have been rural. "It is ridiculous," said Barkley, "We know where the good land is and the bad land is." He added, "As far as I am concerned, they did not listen."

Severances and the right to make them are important to farmers in the area. Severances are restricted for agricultural land and according to the Council there is more land designated as agricultural as there should be.

Councillor Bill Ewing suggested that the Council not repeal their own Official Plan and that the Township should force the United Counties to get back to them. In the end the Council decided to defer the decision to repeal their own Plans and to challenge the Counties on theirs.

North Dundas has decided to appeal the Counties plan as well but for different reasons. The North Dundas Council has no quarrel with most of the items in the Counties Official Plan. Unlike South Dundas, they want to see a little bit more of their agricultural land designated as rural, enabling development for the future. "There were some areas of the plan we thought we should appeal," said North Dundas Mayor, Alvin Runnalls. The Mayor added that a concern of his council was that while the township wants to be able to protect their agricultural land, they still needed to make sure that they had land designated for industrial and residential growth. That means land that is farmed but is classed as rural land. Mayor Runnalls' voted for the Counties Official Plan last year when it came up for approval at the Counties Council. "I think it is time to move on," said the Mayor. There are people waiting to get things done but they cannot because of the Official Plan issue, said the Mayor.

1st Iroquois Scout Registration

The 2006-2007 scouting year is here at the Stampville Hall – Tuesday Nights. Beavers – age 5 to 7 (6:30 pm – 7:30 pm), Cubs – age 8 to 10 (6:30 pm – 8:00 pm), Scouts – age 11 to 16 (6:30 pm – 8:00 pm),

If your kids like the outdoors come on out, lots of activities throughout the year.

Scouts are open to both girls and boys. Registration will take place starting September 19th at the Stampville Hall, Brinston Road on Tuesday nights.

For information please call Chris Richer (Group Chairperson, 652-1789) or Shawn Markell (Group Scouter, 652-1266).

Remember when Scouts....Did good deeds. Helped friends and neighbours. Planted trees to take care of the world. Respected others and themselves. Shared stories around the campfire. Learned to be leaders and enjoyed being kids.

They Still Do!

100th Anniversary
2007

Kemptville Sand & Gravel Ltd.

Screened Topsoil

Blended Garden Mix

Sand Crushed Rock Gravel

Excavator Grader Skidsteer
Dump Truck Float Service
Compaction Rollers Sweeper

258-3422

PRICE PAVING FREE ESTIMATES

65854-17-06

Eckel Industries of Canada
Requires a
Office Sales/Shipping Assistant

Duties involve: dealing with customer inquires, assisting the sales department. Preparing shipping documentation, scheduling pick-ups. Sales background would be considered an asset. The ability to communicate in both English and French is an asset. Experienced candidates only, please. Eckel Industries offers a competitive salary and benefit package.

Please submit resumes to:
Eckel Industries of Canada
P.O. Box 776
Morrisburg, On
K0C 1X0
Attn: Patricia Cook

77032-37-06

Only candidates selected for an interview will be contacted.
Thank you and good luck to all applicants.

Eckel Industries is an Equal Opportunities Employer



STORMONT, DUNDAS & GLENGARRY
Community Futures Development Corporation
Société d'aide au développement des collectivités

The SD&G Community Futures Development Corporation provides community economic development services to the United Counties of SD&G and Cornwall.

Position Available

Youth Intern Position
Contract position —up to 6 months

Information, Data and Technology Clerk

We are currently seeking recently graduated individuals under the age of 30, looking for work experience to focus on the following activities:

- GIS data analysis
- Data population to S,D&G Economic Development website
- Community Profile and Site Selection data gathering
- Support of other key Economic Development projects

Please send your application in by: **September 22, 2006**
Attn: Terry Besner, Economic Development Officer

SD&G Community Futures Development Corporation
26 Pitt Street
Cornwall, ON K6J 3P2
Phone: 613-932-4333 x24
Fax: 613-932-0596
tbesner@sdgcdc.on.ca

77031-3706

Industry Canada / Industrie Canada
Canada

Municipal elections set for November in South Dundas

BY ANDREA CARTIER
SPECIAL TO THE CHIEFTAIN

Voting for Municipal Council and School Board Trustees will be held in early November with elected officials taking office for a four year term. This is a change from the past when elected terms were for only three years. According to Mayor Lyle Van Allen, this change of term has been mandated by the provincial government and is supported by the majority of municipalities. "There are several benefits to the 4 year term," stated the Mayor. "It is costly to hold elections, and this will mean holding only 3 elections over a 12 year period as opposed to 4. It is also costly for the candidates to run for election. This will mean a savings for them." On the other hand, it also means that if the municipality elects a council it is unhappy with, it is stuck with that council for an extra year.

Voting will take place between November 8 and November 13, at which time South Dundas residents will elect a mayor, a deputy mayor, and three councillors. At this time, there are 3 candidates for the deputy mayor position including Bill Ewing, Johnny Whitteker, and Robert Gillard. Lyle Van Allen and Cam Martell have thrown their hats into the mayoral race, and the three candidates for councillor include Sandra Bailey, Peter Swank, and Jim Graham.

"It is a big commitment in terms of time," explained Mayor Van Allen. "Some months I attend between 40 and 45 functions and meetings. In my three years as mayor I have only been unable to attend three events, and that was because of conflicting schedules." Reflecting on the past three years, Mayor Van Allen stated that the conflict of interest charge against Councillor Ron Delegarde was the hardest thing to deal with. "It was a very difficult thing for Ron Delegarde to go through and it was unfounded. This type of thing makes people question getting involved in municipal politics."

There will be no conventional voting stations for this fall's elections as all voting will be done by internet or by telephone. "Before the last elections I was worried that this would be difficult for the elderly," said Mayor Van Allen, "but it worked out well and we had a slightly higher voting rate." Voters will receive a 'Voter Letter' which contains the toll free telephone number for voting, as well as the internet address, a voter identification number, and a password. The letter will also include a list of candidates for each office and voting instructions. Voting by telephone and internet will commence on November 8, 2006 at 9:00 a.m. and conclude on November 13, 2006 at 8:00 p.m. Voting access by telephone and internet will be available on a continuous 6 day 24-hour basis during this voting period. Rotary dial telephones will not work for this process, and it will be necessary to have an internet connection to vote by computer.

EARTH TALK

Dear Earth Talk:

I know that global warming causes extreme weather and melts glaciers and causes sea level rises. But how does it increase the spread of disease? -- *Curran Clark, Seattle, WA*

Climate change accelerates the spread of disease primarily because warmer global temperatures enlarge the geographic range in which disease-carrying animals, insects and microorganisms--as well as the germs and viruses they carry--can survive.

Analysts believe that, as a result of global temperature rises, diseases that were previously limited only to tropical areas may show up increasingly in other, previously cooler areas. For example, mosquitoes carrying dengue fever used to dwell at elevations no higher than 3,300 feet, but because of warmer temperatures they have recently been detected at 7,200 feet in Colombias Andes Mountains. And biologists have found malaria-carrying mosquitoes at higher-than-usual elevations in Indonesia in just the last few years. These changes happen not because of the kinds of extreme heat we've experienced in recent months, but occur even with minuscule increases in average temperature. But extreme heat can also be a factor, and the nexus of global warming and disease really hit home for North Americans in the summer of 1999, when 62 cases of West Nile virus were reported in and around New York City. Dr. Dickson Despommier, a Columbia University public health professor, reports that West Nile Virus is spread by one species of mosquito that prefers to prey on birds, but which will resort to biting humans when its normal avian targets have fled urban areas during heat waves.

By reproductive imperat ive, the mosquitoes are forced to feed on humans, and thats what triggered the 1999 epidemic, Despommier says.

Higher temperatures also trigger increased mosquito biting frequency. The first big rains after the drought created new breeding sites.

He adds that a similar pattern has been recognized in other recent West Nile outbreaks in Israel, South Africa and Romania. Bird flu is another example of a disease that is likely to spread more quickly as the Earth warms up, but for a different reason: A United Nations study found that global warming--in concert with excessive development--is contributing to an increased loss of wetlands around the world.

This trend is already forcing disease-carrying migrating birds, who ordinarily seek out wetlands as stopping points, to instead land on animal farms where they mingle with domestic poultry, risking the spread of the disease via animal-to-human and human-to-human contact. A Congressionally-mandated assessment of climate change and health conducted in 2001 predicted that global warming will cause or increased incidences of malaria, dengue fever, yellow fever, encephalitis and respiratory diseases throughout the world in coming decades.

The assessment also concluded that insect- and rodent-borne diseases would become more prevalent throughout the U.S. and Europe. The news isn't good for less developed parts of the world either. Researchers have found that more than two-thirds of waterborne disease outbreaks (such as cholera) follow major precipitation events, which are already increasing due to global warming.

Do you have an environmental question? Send it to: EarthTalk, c/o E/The Environmental Magazine, P.O. Box 5098, Westport, CT 06881; submit it at: www.emagazine.com/earthtalk/thisweek or e-mail: earthtalk@emagazine.com.

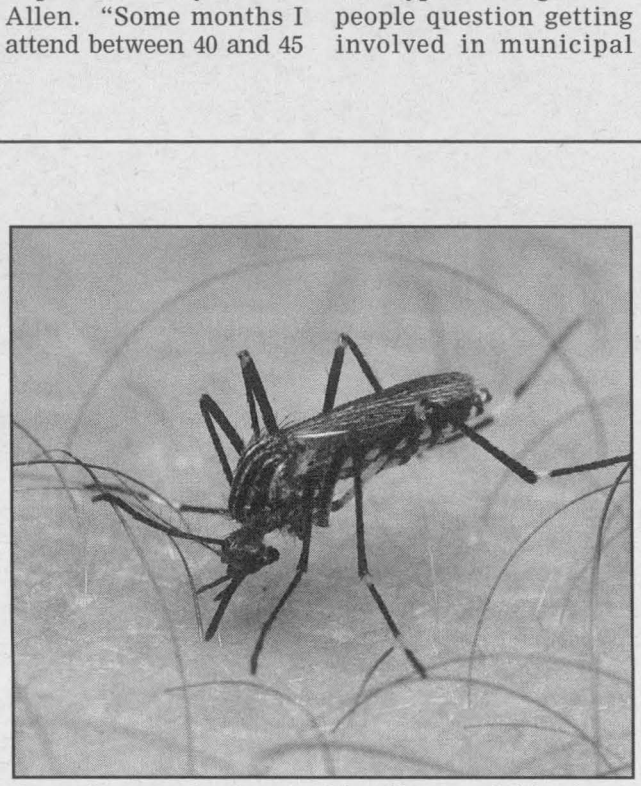

Any changes in the earth's climate trickle down and affect the local environment.

PHOTO COURTESY OF GETTY IMAGES

UPPER CANADA District School Board

David Thomas
Director

Roy Lalonde
Principal

SEAWAY DISTRICT HIGH SCHOOL
YOU ARE INVITED

Who: Parents/Guardians of Grade 9 Students at Seaway
What: Meet-the-Teacher Night
When: Thursday, September 21, 2006, 7p.m.
Where: Seaway District High School - Cafeteria
Why: To meet Seaway staff and learn about the Grade 9 experience

The evening will begin with a brief information session allowing parents to meet the adults who support student learning at Seaway. Then, parents will follow their students' timetables - moving from class to class - to meet teachers and learn about programming. Throughout the evening, representatives of clubs, school teams, and the school nurse will be available to anwser questions.

77034-3706

MORRISBURG CURLING CLUB 1903

Morrisburg Curling Club Registration Night

The Club will be holding its registration night this year on Friday, September 22nd , from 7:00 to 9 :00 p.m. There will be a brief general meeting at 7:30, and refreshments will be available.

Come over to the lounge to meet old friends and make new ones. New curlers, or those seeking information about the Club, are welcome as well.

Sydney Schnurr will be looking after the Little Rock curlers again this year, but we will need a new coordinator if the Bantam/Junior program is to continue. Sydney will assist the new coordinator, as will President Joe McCooeye. Please contact either of them if you are willing to help.

Membership fees for this year, including GST are:

Full Single:	$286.20
Full Couple:	$545.90
One Game/Week:	$233.20
Half Season:	$233.20
Junior:	$ 96.30
Associate Member:	$ 26.50
Locker Fee:	$ 10.00

Cheques may be post-dated until the end of September.

77033-3706

The Chieftain
The Iroquois
Serving The Seaway Valley and area since 1981
Iroquois Mall, P.O. Box 529
Iroquois, ON K0E 1K0
Telephone: 613-652-4395
Fax: 613-652-2795

DEADLINES:

ARTICLES:
Friday at 4 p.m.

DISPLAY ADVERTISING
Friday at 4 p.m.

CLASSIFIED ADVERTISING
Friday at 4 p.m.

GROUP MANAGER KEMPTVILLE REGION
Diane Banks
dbanks@runge.net

EDITOR
Joe Morin
jmorin@runge.net

FREELANCE REPORTERS
Andrea Cartier

ADVERTISING SALES
Jerrold Boulanger
jboulanger@runge.net

GRAPHIC DESIGN
Stephen Balena & Wilbur Bastian

CIRCULATION/CLASSIFIED
Barb Lawson
blawson@runge.net

REGIONAL PUBLISHER
Fred Runge
frunge@runge.net

ASSOCIATE REGIONAL PUBLISHER
Chris McWebb
cmcwebb@runge.net

REGIONAL ADVERSTISING MANAGER
Paul Burton
pburton@runge.net

DISRTIBUTION MANAGER
Eliott Tremblay
etremblay@runge.net

"We acknowledge the financial support of the Government of Canada, through the Publications Assistance Program (PAP), towards our mailing costs."
Canada

PUBLICATIONS MAIL AGREEMENT NO. 40012382
REGISTRATION NO. 10882
RETURN UNDELIVERABLE CANADIAN ADDRESSES TO:
CIRCULATION DEPT
P.O. BOX 1402, KEMPTVILLE, ON K0G 1J0
icpub@runge.net

Member of the Ontario Community Newspapers Association & the Canadian Community Newspapers Association. Also a member of the Audit Bureau of Circulations

The advertiser agrees that the publisher shall not be liable for damages arising out of errors in advertisements beyond the amount paid for the space actually occupied by that portion of the advertisement in which the error occurred, whether such error is due to the negligence of its employees or otherwise and there shall be no liability for non-insertion of any advertisement beyond the amount paid for such advertisement. All photographs and advertisements created by The Iroquois Chieftain staff are the property of The Iroquois Chieftain and cannot be reproduced without written consent.

ANNUAL SUBSCRIPTIONS:
Please call or stop by the Kemptville Office for Canadian, Foreign and U.S. rates

Editorial Page



The fall weather can have its own creative devices such as this leaf caught in the reflection of trees in a puddle sprinkled with raindrops from a September shower.
CHIEFTAIN PHOTO - J. MORIN

Have to have a sense of ownership

The difference of opinion between United County Council and the North and South Dundas Council was inevitable. The adoption, or not, of the Counties Official Plan has become the trigger for a great deal of emotion.

Traditionally every council in Ontario has grumbled at one time or another about their relationship with their particular Counties Council as well as their feelings towards the province. Being a Councillor in South Dundas or in Ottawa does not exempt that individual from being human as well as having a fierce loyalty to where they live and to the residents who trusted them with their township.

Driving the debate between the United Counties and Dundas County is not really about which official plan will be used to light the way for the small townships for the next 20 years. At issue is a sense of ownership that local councils have to feel and act on. Much of what the South Dundas Council finds irritating about the United Counties Official Plan comes from definitions and regulations imposed on the United Counties by the provincial government. The dreaded phrase "One Size Fits All" comes to mind. That one never worked and will never fit as the various municipalities across Ontario try to deal with entirely different needs and wants.

J.M.

A thought...

from me to you

by Joseph Morin
Editor

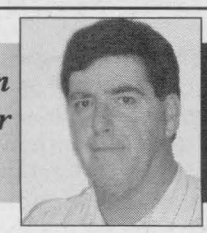

The anniversary of the horrendous terrorist attacks on the United States on September 11, 2001 has come and gone. The impact on American and Canadian culture will reverberate for a generation or longer. When the Twin Towers collapsed, so did most of the western worlds perception of reality on a local and global scale.

The effect of the attack as seen on television around the world by millions of viewers, the aftermath and the resulting political and emotional reaction by all of North America has created a mind set anchored in fear.

That was the entire purpose of the attack, to generate nothing more or less than fear. It worked. It has impacted on all of our spirits as well as our wallets. Sometimes for some people the two are the same. Immediately after 911, insurance costs in the United States and in Canada especially municipal insurance premiums went up. They soared in some areas by a whopping 61 percent. The Americans responded with a declaration of war in a sense by creating their homeland security concept which has cost American taxpayers in excess of 250 billion dollars and that was simply for airline security. The attack has and continues to spawn a necessary yet unfortunate national security industry in both of our countries. The next step was an inevitable crusade to begin the long and costly journey to once and for all get rid of the perpetrators and anyone who used fear and terrorism as their currency hence the Americans in Iraq, and the United Nations just about everywhere else. Many still criticize the Americans and even the Canadians for taking the battle to an invisible enemy but when someone invades your home, kills your family what is one supposed to do. Ironically the terrorists have forced the western half of the world to wake up from their complacency and indifference and they may regret the day they chose to use violence instead of diplomacy to get their point across.

The Americans have admitted that they will never be able to stop attacks on their country not unlike a student in any school admitting that there will always be bullies. What the Americans and for that matter the rest of us have to believe is that by working together we can win the battle against the fear that terrorism or bullying generates. The alternative would be to give up all of our freedoms in order to contain the people and organizations who use terror as their main weapon. The American Homeland Security Secretary Michael Chertoff has been quoted as admitting that, "It would not be possible to eliminate every threat to every individual in every place at every moment" He also stated the obvious that becoming hysterical and overreacting to the situation would destroy the American way of life as freedom disappeared in order to protect that same privilege. To Mr. Chertoff, and most of us would agree, giving in to terror is the same as surrendering to the terrorists.

I have always felt that violence was never an option in any circumstance however I was being naive. Each generation seems to have an issue that it has to deal with. At the beginning of the 20th century there were several small conflicts that finally lead to the First World War.

Later as the world slowly healed the Second World War appeared decimating the minds and bodies of another generation. Fear is the driving ambition and goal of terrorists and many Canadians have sacrificed their lives to ensure that fear does not become the main course at the dinner table.

Thunderstorms roll through area

Weather from The Valley
By Stephen Balena

September is rolling along much the same way August ended, cooler than normal and rain on the weekends. The cool weather has even resulted in scattered frost across rural areas of eastern Ontario and western Quebec. Overnight lows in the area have been as cool as 4C in many areas with unconfirmed reports close to the freezing point locally. The one exception to this was last Friday when the mercury, ahead of a cold front reached 28C. The warm day combined with a vigorous cold front to spawn a line of heavy thunderstorms in the Ottawa Valley. For the most part the storms moved well north of Iroquois and the Seaway area. Carleton Place was hit hard with tree and power lines knocked down. Ottawa was also hit around 5pm. I was in the east end of Ottawa and it was the worst storm I have seen all summer. Heavy rain forced cars off the road, some trees were knocked down and power was disrupted in many areas leaving rush hour traffic a mess in the Capital.

• On the tropical scene Hurricane Florence brushed by Bermuda on Monday with wind gusts approaching 150km/h. The storm disrupted power and dumped very heavy rain but no major damage was reported. It is now moving north and beginning a transition into what forecasters call extratropical. The wind field expands on the storm and it begins to lose its tropical nature. The storm will remain strong, and Canadian forecasters have posted Tropical Storm Warnings for southeastern Newfoundland. The storm will approach the region Wednesday and Thursday with 100km/h winds and very heavy rain from 75-150mm. Flooding is possible.

• Our weather will begin to warm as we head into the weekend. Daytime highs will climb into the mid twenties, above the normal high of around 20C for this time of the year. Enjoy the last week of summer!

valleyweather@netscape.ca
www.valleyweather.blogspot.com

Iroquois Legion Newsletter Branch 370

By Dar

The Cribbage League got back in gear for the season with sixteen players in the lounge and they ended up playing doubles. Finishing in the first place was Hubert Lapierre with a total of 1054. Art Ault claimed the second spot with a count of 1045. Tied for third was a couple of Morrisburg competitors being Pat Casselman and Ron Perrin each with 1029.

Andre Gravel proudly claimed the bridesmaid 's spot with his total of 1020. A total of nine skunks were seen loitering around the lounge but not one person got spread twice. This is good just starting off the season.

At Euchre on Tuesday evening of September 5, there were seven tables and claiming the first prize was Evelyn Swerdfeger while the second prize was picked up by Muriel Gow. The low score of the evening went to Garfield Wright.

Duplicate bridge is still on vacation.

The Pot-of-Gold winner was Jacques McNicoll who was not signed in.

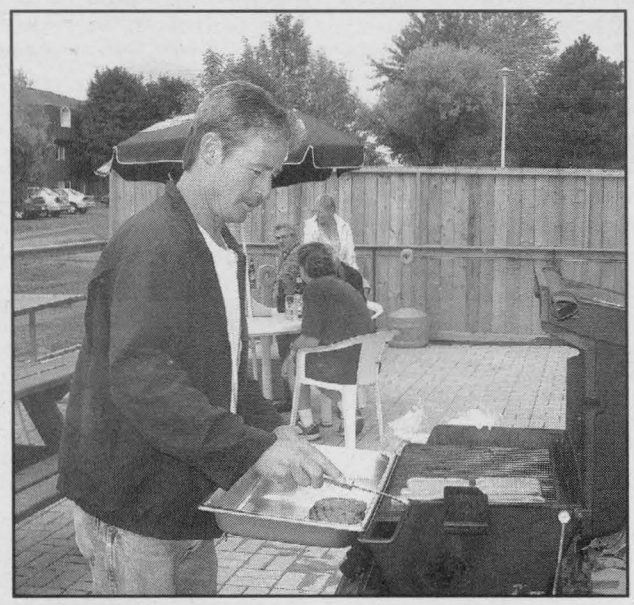

Lyle Fickes, the Iroquois Legion Branch 370 House Chairman turns over the very first plate of hot dogs and hamburgers at the Legion's new, licenced barbecue patio on Saturday.

Chieftain Photo - J. Morin

Wow! The Pot is beginning to get sweeter.

Sorry I cannot tell you what the Friday meal will be as Chef Norma left in such a hurry to go camping that she failed to let me know what it will be. But I am quite sure it will be good.

This coming Saturday the Legion will be holding its 13th Annual Legion Week Mixed Golf Tournament. Scramble at Iroquois Golf Course with a shot gun start at 11 am.

The Iroquois Mixed Dart League has already had one registration night and the next registration will be on Friday, September 15.

The "Revivals" will have the dance floor full on September 30, when the return to our Branch for a fun filled evening.

The Birthday Bash for August and September was well attended and the entertainment was provided by Dave Farmer. At the same time a barbecue and grand opening of patio took place. La La Land looks really good and thanks to Lyle Fickes and all of the volunteers who helped to see this materialize. This would not have happened if it wasn't for them.

By the way, two of our members namely Bob Esford and Dorin Eden represented our Branch at the Provincial Golf Tournament, hosted by the Orleans Legion. Out of 69 teams participating they managed to come in 11th spot. Pretty good Comrades. We are certainly proud of you.

Don't forget the Ladies Auxiliary meeting on Tuesday, September 12 at 7:30. The Legion executive meeting on Wednesday, September 13 at 7 pm.

Until next week, take care.

Lauzon to hold passport clinic

Guy Lauzon, Member of Parliament for Stormont-Dundas-South Glengarry, will hold a clinic to help constituents apply for Canadian passports, on Saturday, 16 September, 2006, at Eastcourt Mall, 1380 Second St. E., Cornwall, from 08:30 until 11:30.

Mr. Lauzon's staff will be on hand to help constituents complete passport application forms. A photographer will also be present, to take regulation passport photos of each applicant. Mr. Lauzon's staff will submit all applications that are completed at the clinic, and finished passports will be sent to Mr. Lauzon's Cornwall office. Mr. Lauzon's staff will then notify applicants so they can pick up their passports.

All passport applicants must provide an official birth certificate and one other piece of government-issued identification. These must be brought to the passport clinic.

Finally...
Hot Water
that never stops running!
And running.



Call the STOVE STORE for full details

THE STOVE STORE unmatched

More Efficient
You don't use hot water 24 hours a day, but you're paying to heat water around the clock. That's because old technology hot water tanks just heat and reheat the same water. The Continuum Endless Hot Water Heating System by Rinnai is more efficient. It quickly heats your water and delivers a never-ending suppy of hot water for as long as you need it.

No Interest!
No Payments!
No Admin. Fees!
O.A.C.
Hours: Mon. - Fri. 9 am - 5 pm; Sat. 9 am - 4 pm
6 Beverly St., Spencerville
613-658-3101 or 1-888-370-9859
website: www.thestovestore.net
Come and see us - Over 60 units to view in our showroom
82422-37-06

Ladies Night at the Races
A Fundraiser for Breast Cancer
Think Pink for the Cause
Thursday, September 21
Make a donation to the
Breast Cancer Society
for a chance to win a fabulous door prize!
82420-37-06
For reservations call
613-822-2211
4837 Albion Road
RIDEAU Carleton Raceway

Kemptville Night
at the Races
Friday, September 22nd
Post Time 6:30pm
82421-37-06
For reservations call
613-822-2211
4837 Albion Rd. Ottawa
RIDEAU Carleton Raceway

Iroquois Public School looks forward to a 'balanced' year

BY ANDREA CARTIER
SPECIAL TO THE CHIEFTAIN

School is back in full swing and both students and teachers are adjusting to some changes in the daily schedule.

For the first time, Iroquois Public School is using what is known as "the balanced day" time table, and it is taking a bit of getting used to.

"Many schools in the Upper Canada District School Board have already adopted this schedule," explained Iroquois Public School Principal, Laurie McElheran. "There are less disruptions and I think it is going to work well at all grade levels."

Instead of three recess periods, the balanced day has two breaks, with the second recess lasting 40 minutes.

"One of the benefits of this type of schedule is that it allows for longer, uninterrupted blocs of time," said McElheran. "We still have the 300 instructional minutes mandated by the Ministry of Education, but there are fewer disruptions and more time spent on tasks."

Under the balanced day approach, the morning will begin with a 2 hour instructional period, followed by a 40 minute recess and lunch break.

From 11:30 am until 12:30 pm there is another instructional block, followed by a 40 minute recess. The day finishes with another 2 hour instructional block.

As the students are only getting ready for outside play twice during the day, the amount of time needed to put on coats, boots, and jackets, is minimized.

This can be a time consuming exercise for the primary grades, especially in the winter.

"The balanced day will also give us an opportunity to link in with the high school," stated McElheran. "Starting in the second term, the senior grades will be using the high school facilities for instrumental music and design and technology programming." In the future, it is hoped that this integration will by shared by the junior grades as well.

In other IPS news, the School Council has had its plans for grounds improvements approved by the school board, and tree planting should be taking place in the near future.

Other plans include painting the asphalt for games, and making wheelchair accessible paths.

Training for cross-country running is underway under the guidance of Mr. Clayton Barkley, Mrs. Jennifer Perry, and Mrs. Pam MacIntyre-McAlear. Last year 150 students took part in the running program, and already this year the students are out in great numbers preparing for the upcoming running season.

A big cross-country event will be held by the school at the Iroquois Locks on September 28 with 1500 area school students participating. Cross-country is very popular with the students. Motivation varies, but according to second year runner, grade 5 student Meagan Allen, "I just like to run."

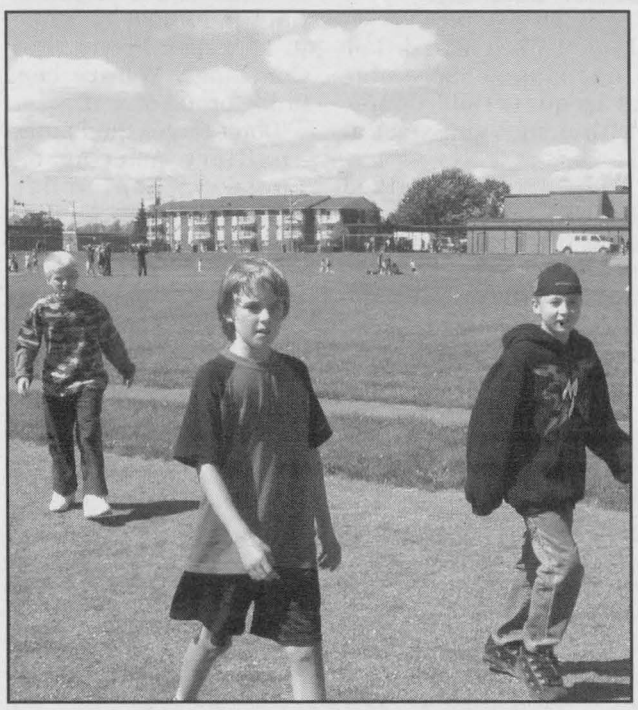

These Iroquois Public School students are back at school and getting ready for the upcoming cross-country running season. Pictured here from left to right are Terry Wright, Travis McNeilly, and Randy Froats.

CHIEFTAIN PHOTO - A. CARTIER

Hang this handy calendar on your refrigerator every week!

SEPTEMBER						
					1	2
3	4	5	6	7	8	9
10	11	12	13	14	15	16
17	18	19	20	21	22	23
24	25	26	27	28	29	30

Community Calendar

IROQUOIS AND DISTRICT

A public service provided by the businesses listed here in co-operation with this newspaper

OCTOBER						
1	2	3	4	5	6	7
8	9	10	11	12	13	14
15	16	17	18	19	20	21
22	23	24	25	26	27	28
29	30	31				

September 15 – Iroquois Legion Luncheon. Everyone is welcome for our Friday luncheon. This week we will be serving cabbage rolls-pie and for dessert chocolate cake with cherry sauce and whip cream.

September 20 – Canadian Club of Morrisburg & District. First dinner meeting Wednesday September 20th at 7:00pm, Morrisburg Legion. Speaker – Doris Daley of Calgary – Top female cowboy poet in North America. Membership of $85 includes 5 dinner meetings. Individual dinner tickets - $20. Contact Clara Edwardson 774-2407 or Doug Grenkie 543-2922.

September 22-23 – Williamsburg's 15th Annual Fall Harvest Festival. Friday events include: barbecue, softball game and movie night. Events on Saturday include: Parade, children's costume contest, chicken barbeque, Mad Science show and Saturday evening dance with Roadhouse.

September 24 - Art Show and Display. Iroquois Golf Club from 9am to 4pm. Free Admission-Photography, Water Colour, Oil Painting and Mixed Media

September 28 – Harvest Supper. Ham, potatoes, beans, macaroni, salads and desserts. Taking place at the Anglican Hall, John Street, Cardinal from 4:30-6:30pm. Takeouts available.

Carman House Farmers'
In Iroquois on Carman Road South beside the Carman House Museum (south of campground).
Open Saturdays
From 8am - 1pm
Watch for signs!
Seasonal vegetables and fruit, home baking, crafts & more!
82430-3706

PharmaChoice
GILMER PHARMACY LTD.
Iroquois Shopping Plaza
652-4379
Advice for Life

Healthy Teeth Help Create A Healthy You!
Remember, a healthy mouth is very important to your overall health.
Dr. Rainer Tornow & Associates
"New Patients Always Welcome"
555 King St. W., Prescott
925-2887
71269-01-05

"Everything For the Builder"
Since 1864
THOMPSON
Tim-Br-Mart
652-4478 ~ 652-2500
Dundas St., Iroquois
45572

ADULT CLOGGING CLASSES
Start-up
Tuesday, September 5 (7-9pm)
Johnstown Community Centre
Call 657-8959 for information
"First Night is FREE"

RBC Royal Bank
"Always earning the right to be our customer's first choice!"
Kathleen Knezevic
Branch Manager
Royal Bank of Canada
53 Plaza Drive
Iroquois
Telephone 613-652-4861
Fax 613-652-2029
75832-05-06

Install Smoke Alarms
IT'S THE LAW.
The Ontario Fire Code requires that every home have working smoke alarms.
Install them in your home or cottage today!
FIRE MARSHALS PUBLIC FIRE SAFETY COUNCIL



Support your Community Calendar, place your business ad for only$9.50 a week or for 6 months @ $225 or buy a year for only $400!
What a Savings!
76361-37065ept

Hang this handy calendar on your refrigerator every week!

Roundup for Research in Cardinal looking for "bad" guys and girls

The Cardinal Roundup for Research, an annual fundraising event for the Kidney Foundation, is in jeopardy of being cancelled this year.

Event organizer, Samantha Gove, is working hard to find 35 people to volunteer to be "arrested" for the event. Gove has contacted over 200 businesses from Prescott to Morrisburg to fill the spots before the September 21st event.

"I'm quite concerned. The event is less than two weeks away" says Gove. "We need 35 volunteers. So far, I have six."

All the other particulars of the event are in place.

South Dundas Mayor Lyle Van Allen and Edwardsburgh/Cardinal Mayor Peggy Taylor have volunteered to act as Judges on the day.

As well, the Grenville Detachment of the Ontario Provincial Police have arranged for two officers to act as the posse.

The Cardinal Legion Ladies Auxiliary has volunteered to prepare the luncheon. Pokey's Place in Morrisburg and 730 Permit Services in Cardinal are on board to help in anyway possible.

The Roundup is scheduled for September 21 at the Royal Canadian Legion in Cardinal from 10:00 am to 6:00 pm. "People can choose the time they want to be arrested," says Gove. "It's quite flexible. And if they want, they can come to the Legion instead of being picked up by the posse."

Roundup for Research is a western style event during which local business people are arrested by a volunteer Posse of Sheriffs.

Each participant has an opportunity to plead his/her case before the Judge. He/she spends an hour in the mock jail calling colleagues, business associates and friends to help raise "bail" as set by the judge. The bail money is donated to the Kidney Foundation in support of medical research, services for kidney patients in Eastern Ontario and organ donation awareness programs.

This year's goal is to raise $200,000 across 20 Eastern Ontario communities.

To volunteer to be arrested, please call the Event Coordinator at (613) 652-6249 or email at samantha@hourglassresources.ca. The rewards will be many!

Roundup for Research is a western style, FUNdraising event.

During the event local business people are arrested by our volunteer Posse of Sheriffs. Each participant has an opportunity to plead their case before the Judge and surprise, surprise... they are always found guilty!

On September 21, 2006, our Top Guns will be sentenced to one hour in our County Jail located in the Royal Canadian Legion in Cardinal. While serving time, they will phone friends, family and co-workers for pledges to help raise funds for The Kidney Foundation of Canada.

All participants are encouraged to collect their pledges after the event and knowing they have helped a good cause leaves them with a good feeling.

Since its inception in 1991, this event has raised over a million dollars for The Kidney Foundation of Canada.

THE POSSE

POSSE Roundem'Up will provide the volunteers who play this important role. At predetermined times; the posse arrives in the workplace to pick up the participants, read them their rights and bring them in to our county jail!

TOP GUNS... the best in the Region!

Top Guns are high profile citizens recruited in advance from within the community, such as the Mayor and Councillors, Police Chief, Fire Chief, Bank Managers, Chief Executive Officer's, Senior Partners in Law and Accounting Firms, and Business Owners.

About 35 of these leaders come together during the event, donating one hour of their time to help us raise the awareness and funds needed for research and patient service programs.

To date, the highest amount raised by a corporate Top Gun was $5,712.04!! Following the event, each participant will receive a magnetic frame with their Mug Shot inside along with a thank you card to remind them of their time spent for a good cause!!

THE CANADIAN HEARING SOCIETY

PROVIDING SERVICES TO THE DEAF AND HARD OF HEARING.

For more information, call us at (416) 964-9595, (TDD) 416-964-0023, or write to us at 271 Spadina Road, Toronto, Ontario M5R 2V3



Receive up to a $350 Instant Discount* with purchase of qualifying Lennox® products.

• Heat Recovery Ventilators
• Box Media Air Cleaners
• Electronic Air Cleaners
UP TO $75 OFF
LENNOX INDOOR AIR QUALITY PRODUCTS
• HEPA Filters • Humidifiers
• Air Purification Systems

Toshack

24 Hour Emergency Service

Toshack

Heating & Cooling & Air Quality
Electrical & Plumbing
Sheet Metal & Fabrication

925-2922 258-2578 284-2400
www.toshack.ca

82403-37-06

Lic: 000076637369

Offer expires November 16, 2006.

*Instant discount offer is with purchase of qualifying Lennox products.

©2006 Lennox Industries Inc. Lennox dealers include independently owned and operated businesses.
Call your participating Lennox dealer for details. One offer available per qualifying purchase.

LENNOX
HOME COMFORT SYSTEMS
Innovation never felt so good.™

Guardex

Put Your Pool To Bed
with The Professional Team at Tropical Pool

OPEN YEAR ROUND! Thank your for Your Patronage in 2006

Call Now To Book Your Appointment • 925-2336

Closing Your Own Pool?

WINTERGUARD DELUXE POOL CLOSING KIT	WINTERGUARD ABOVE-GROUND CLOSING KIT
(incl. 1L WinterGuard Algicide, 2x400g bags WinterGuard Shock & 1L WinterGuard Stain & Scale Away)	Pools with less than 50,000 L (incl. 500 ml WinterGuard Algicide & 1 x 400 g bag WinterGuard Shock & 500 ml WinterGuard Stain & Scale Away)
only $49.99	only $31.99

VISA MasterCard Interac

77030-3706

SIMA POOLS PATIOS SPAS

TROPICAL POOLS & SPAS
920 Edward St., Prescott 925-2336 1-800-606-SWIM

Township of South Dundas
4296 County Road 31, P.O. Box 160, Williamsburg, Ontario K0C 2H0
Tel: 613-535-2673 Fax: 613-535-2099 email: mail@twpsd.net

South Dundas Economic Matters

Anne Marie Waddell, a local resident for over forty years, is the economic development officer for the Township of South Dundas. edo@southdundas.com

South Dundas Economic Development Plan – A review

It has been almost a year since Council approved the 2005-2015 South Dundas Strategic Economic Development Plan. This Strategic Economic Development Plan is a road map intended to ensure that economic development in the Township of South Dundas continues and strengthens over the next decade and beyond.

Economic development does not happen in a vacuum. The level of economic development of any region is the product of the interrelationship of many internal and external factors. While we may not be in total control of external factors, they will certainly influence our economic development. It is therefore imperative that any long-term plans take into account the ever-changing external factors and constantly monitor development and deployment of any economic development initiative to ensure relevance with the current conditions. The current economic development advisory committee is working diligently to build in monitoring mechanisms into the fabric of our strategic plan.

While we may have greater control over internal factors that shape economic development, many issues, chiefly resource limitation, hamper our ability to fully control these internal variables as well.

In order to deal effectively with resource limitations, which we have identified as a major obstacle, this plan focuses on creating involvement and commitment within the Township and developing key strategic partnerships with external organizations and communities that share our strategic objectives.

This plan contains recommendations and initiatives that, when implemented, will strengthen the township's economic development by seeking to increase involvement, participation and commitment, creating a common sense of purpose, focusing action, prioritizing resources and eliminating duplication and thereby enabling South Dundas to respond in a more proactive way to the dynamic economic environment of the next decade. The overall mission of the plan is to create a favourable environment for all residents and visitors and, in so doing, enhance the current economic climate to sustain existing businesses. This will lay the foundation to attract new businesses to provide for the future well-being of the Township as a whole.

Challenges

As with any plan, implementation over the long term is the largest challenge.

The villages and hamlets of South Dundas each have common and differing agendas based on their particular circumstances. The challenge is to involve the elected Township representatives of the villages and hamlets, the various community and business groups, the members of the general population in each area, to work together in a cooperative and coordinated effort to create the momentum required to achieve these goals in the most inclusive and efficient manner possible.

This will require the South Dundas Strategic Economic Development Advisory Committee to generate the necessary commitment for the plan, spearhead the development of the infrastructure that will be required to support the major objectives of the plan, and effectively steer the implementation of the final plan to those individuals and groups within the region who will collaborate over the next decade or so to achieve the goals set out in this plan. In addition, this plan must stay current and in step with the realities of a dynamic external environment. The priorities of the strategies and recommendations presented in the current document are based on current environmental realities. If needs or conditions within the Township change, the Advisory Committee's responsibility will be to conduct a new environmental scan and review the strategies, priorities and actions and develop an appropriate and timely response. The top economic development priority for South Dundas is to create a favourable (social and economic) environment for its residents and businesses. This challenge requires action at all levels of the Township's councils, businesses, institutions and residents.

A favourable environment means many things to different current and potential stakeholders. We have initially identified a list of five key elements:

1) maintaining reasonable taxation rates.

2)providing infrastructure maintenance and expanding to meet growing/changing demographics.

3) providing health services and emergency response.

4) creating safe communities.

5) improving or maintaining adequate levels of service for residents and businesses (water, roads).

As the plan is implemented, this list may change, but it represents our initial starting point. Attaining this initial priority is the greatest economic development tool this community can acquire, since it will influence the basis by which current and future economic development decisions are made and will rank South Dundas advantageously amongst other potentially competitive regions.

A copy of the 2005-2015 South Dundas Strategic Economic Development Plan can be viewed on the township web-site www.southdundas.com.



The Farmers' Market in Iroquois, located behind Carman House will remain open until Thanksgiving. The market is a great place to visit on a Saturday from 8 am to 1 pm. In the photo above, Ray and Ellie Mason from the English Country Gardens along with Lorraine Patterson from Patterson's



Tree Farms take a moment to show off some of the products available at the market. In the above photo Pat Tryon helps out Joyce Woods select some beautiful flowers to take home.

CHIEFTAIN PHOTOS - J. MORIN



Caddy Night at Iroquois Golf Club! Some (brave!) men of IGC volunteered to be caddies for the ladies. The ladies placed bids on the caddie they wanted. A total of $600 was presented to the Canadian Cancer Society as a result of the bidding. From left to right: Judy Simser, cancer survivor from Williamsburg; Margaret Ann Cassselman, Transportation Co-Ordinator and Information rep; Karen Cooke, President; Jane McLaughlin, Vice-President; and Evonne Delegarde, Ladies' Captain.

PHOTO COURTESY OF IROQUOIS GOLF COURSE

Iroquois Legion Luncheon. Everyone is welcome for our Friday luncheon. This week we will be serving cabbage rolls-pie and for dessert chocolate cake with cherry sauce and whip cream.

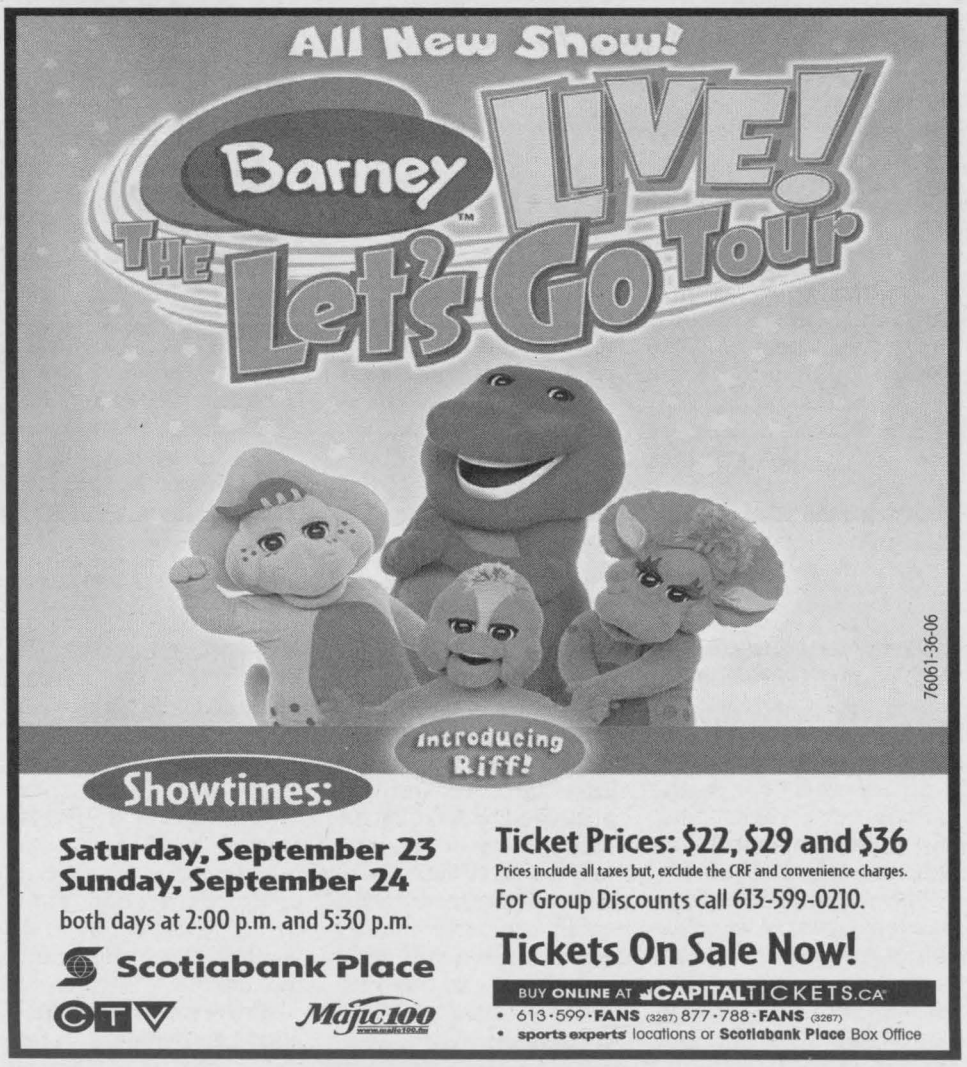

THE CORPORATION OF THE TOWNSHIP OF SOUTH DUNDAS
NOTICE OF THE PASSING OF A ZONING BY-LAW AMENDMENT
NORTH PART LOTS 33 & 34, CONCESSION III
CHESS ROAD, FORMER TOWNSHIP OF MATILDA

TAKE NOTICE that the Council of the Corporation of the Township of South Dundas passed By-law No. 2006-60 on the 6th day of September, 2006, under Section 34(18) of the Planning Act.

AND TAKE NOTICE that any person or agency may appeal to the Ontario Municipal Board in respect of the By-law, by filing with the Clerk of the Corporation of the Township of South Dundas not later than the 3rd day of October, 2006, a notice of appeal setting out the objection to the By-law and the reasons in support of the objection. A notice of appeal must include the prescribed fee of $125.00 payable to the Minister of Finance.

Only individuals, corporations and public bodies may appeal a Zoning By-law to the Ontario Municipal Board. A notice of appeal may not be filed by an unincorporated association or group. However, a notice of appeal may be filed in the name of an individual who is a member of the association or the group on its behalf.

This Zoning By-law amendment generally amends Section 2 by adding a definition for Winery.

This Zoning By-law amendment rezones Roll No. 0506 006 006 19300 0000 and Roll No. 0506 006 006 19600 0000, the North Part Lots 33 and 34, Concession 3, the former Township of Matilda from Rural (RU) and Mineral Resource (AP) to Agriculture Special Exception to permit a winery as a primary use.

The key plan identifies the location of the lands affected. The complete By-law is available for inspection in my office during regular office hours.

Key Map

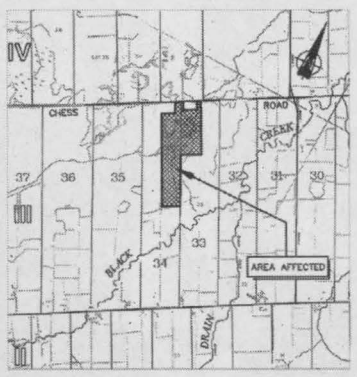

This Zoning By-law amendment is not related to any Official Plan Amendment.

DATED at the Township of South Dundas this 13th day of September, 2006.

Brenda M. Brunt, AMCT
Clerk
Township of South Dundas
4296 County Rd. 31
P.O. Box 160
Williamsburg ON K0C 2H0
Telephone: (613) 535-2673

77022-3706

THANK YOU

IROQUOIS GALOP CANAL MARINA 5th ANNUAL POKER FUN RUN

We would like to take this opportunity to thank everyone who made ***"The Poker Fun Run"*** this year a huge success. We had 37 boats with 148 players and 148 people for the meal. A big **THANK-YOU** goes to The Knights of Columbus for use of the BBQ, the **VOLUNTEERS** who helped with registration, manning the different card pick-up locations, moving tables, docking, cooking/serving food, the clean up, along with all our **SPONSORS:**

THOMPSON'S TIM-BR MART
ROONEY FEEDS
KBD TRANSPORTATION
STINSON'S OTTAWA
IROQUOIS LCBO-KATHY KIRKER
UPPER CANADA MOTOR SALES
COAST GUARD-EMPLOYEE ASSOCIATION
MIKE'S VALUMART
BEAUPRE JEWELLERS
ROYAL BANK-IROQUOIS
BANK OF MONTREAL-IROQUOIS
MUSTARD'S VARIETY
BRIAN VEINOTTE
THE PLAZA RESTAURANT
GRENVILLE TOOL & DYE
JACK HILL
MARSDEN MCLAUGHLIN FUNERAL HOMES
IROQUOIS LEGION
IROQUOIS LEGION LADIES AUXILIARY
DALE & HELEN ROBERTS
DON & SALLY FRANCIS
BILL FARRELL
COLIN & SUSI CAMPBELL
GEORGE RUDDY-MAC'S TAVERN
JOHN ROSS
BANK OF MONTREAL CORNWALL-SHERRY LYONS
GALOP CANAL MARINA
IROQUOIS GAS BAR & CAR WASH
MCGILLIS HOME HARDWARE
HUNT'S WOOD STRUCTURES
DOUG BYER'S FURNITURE & APPLIANCES
POKER RUN COMMITTEE
LLOYD MCMILLAN EQUIPMENT
OTTAWA CITIZEN
LYNN DILLABOUGH
HOWIE'S BAR & GRILL
RICK'S AUTOMOTIVE
CASCO
HARLAND VEINOTTE TRANSPORT
HANSLER SMITH LIMITED
WAYNE WIPPLE
ASSELIN REAL ESTATE
ORKIN-STEPHANE AUBE
TASHA'S ESTHETIC'S
FAWCETT BROS. EXCAVATING
S & F FOODTOWN
GREENE'S LIQUOR STORE
BECKSTEAD TRUCKING
SWANK CONSTRUCTION
WHITTEKER'S MEAT MARKET
IROQUOIS PIZZA

77021-3706

IF WE HAVE OVERLOOKED ANYONE WE APOLOGIZE.
THANKS FOR ALL YOUR SUPPORT AND SEE YOU NEXT YEAR!
GALOP MARINA POKER RUN COMMITTEE



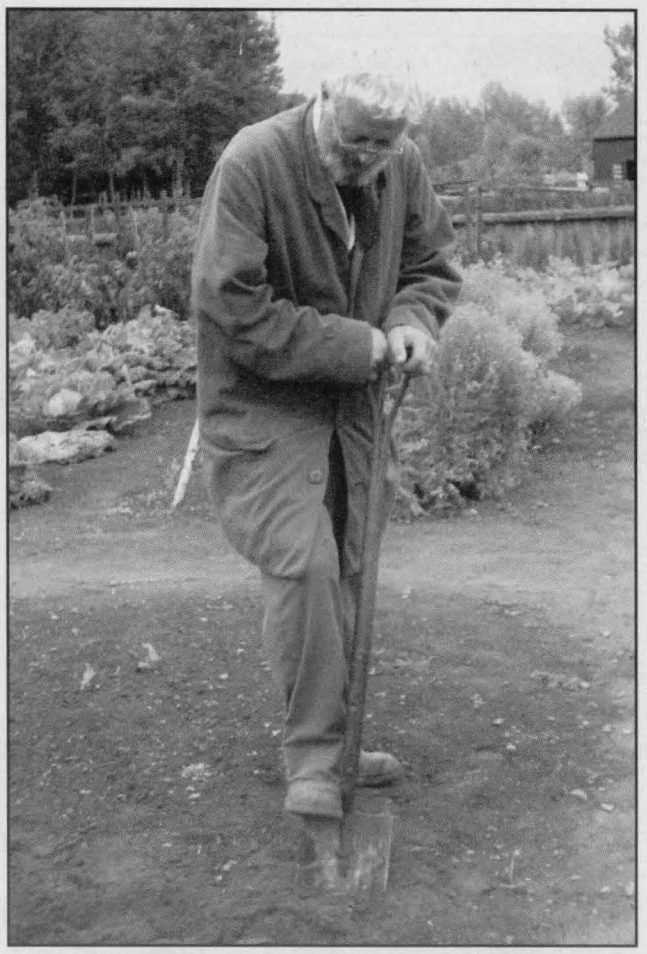

Gerry Thompson demonstrates a spading technique in the big vegetable garden at Louck's Farm. Thompson says a spade is the gardener's best friend.

UCV hosts final garden event weekend of the season

BY ANDREA CARTIER
SPECIAL TO THE CHIEFTAIN

Upper Canada Village hosted its final gardening event of the year with garden tours, workshops, and a perennial sale on Saturday, September 9.

The focus of the Fall Garden Event was seed saving, and preparing plants for the winter. Gardener Gerry Thompson was also on hand to extol the virtues of the 'spade' and discuss preparing the soil for the winter.

Lead horticultural interpreter, Susan Kratzmann, led a workshop on saving seeds from annual and perennial flowers and vegetables. A good crowd gathered around a wooden table in a shed at Louck's Farm in order to get some good hints that would add to the success of seed harvesting and storage.

"A single stalk of lettuce can produce more than 30,000 seeds," explained horticultural interpreter Robert Shirley. "It can be a challenge to save seeds, but it can save money and guarantee you get a product you can rely on." Lettuce, as a self pollinating plant, will always reproduce true to form and variety. Other self-pollinators include beans, peas and tomatoes.

Kratzmann explained that it was important to remove all the flesh from seeds prior to storing them for the winter.

This is especially important with tomatoes. Kraztmanm explained how to soak tomatoes seed for a few days in water to remove the pulp before they are rinsed and allowed to dry. "This process will protect against bacterial cankers," stated Kraztmann. "It is also very important to keep the seeds dry during storage. The refrigerator is a good place to store seeds as long as there isn't too much moisture."

Kraztmann encouraged her listeners to test the viability of saved seeds by performing a germination test prior to planting. "If only 50% of your seeds germinate, then you will know to sow twice as many seeds as you want plants. If they don't germinate, you won't be waiting three weeks to see if anything comes up."

The different length of time that a variety of seeds remain viable was also discussed, as well as the importance of watching your plants during the growing season in order to choose healthy, productive plants to save seeds from.

A number of vegetables are actually biennials, and need two years to develop seeds.

Some vegetables in this category include cabbage, carrots, and beets, and they require overwintering if they are to produce seeds in the following year.

At Upper Canada Village this process is used for the special beet variety that is grown for it storability.

At the end of the workshop, attendees were encouraged to take home some seeds to plant in their own gardens.

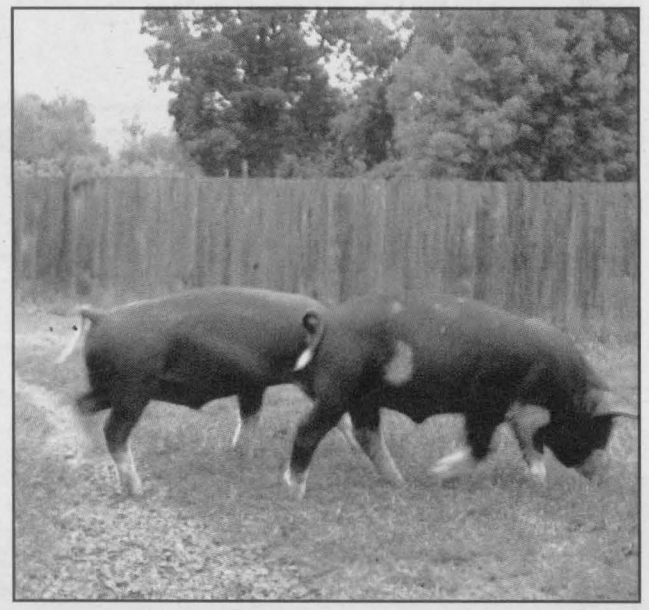



In the top and bottom left photo, Upper Canada Village horticultural staff led tours through the gardens and offered advice on seed gathering at the Fall Garden Event held on Saturday, September 9. These pigs on the middle right, wandered through the seed workshop and tried to get into the vegetable garden at UCV on Saturday. In the photo on the bottom right, It was a particularly good growing season, and these tomatoes and other vegetables at Upper Canada Village are proof.

CHIEFTAIN PHOTOS - A. CARTIER

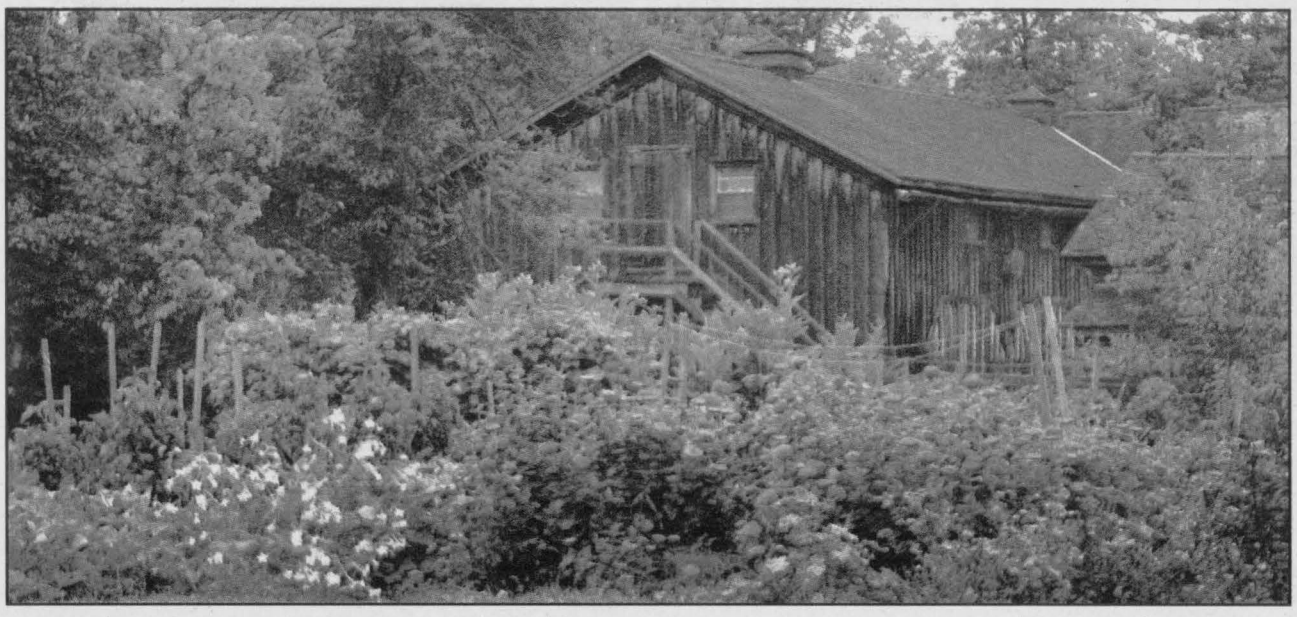

St. Lawrence Manufacturing Corporation cleans house

CALDWELL FROM THE FRONT

The linen manufacturing company started off in 1901 after Robert Caldwell arrived in Iroquois. He had just immigrated from Ireland and had acquired the skills necessary for making fine linens. The location of the textile plant was all important.

The Village of Iroquois was situated right alongside Canada's major waterway, the St. Lawrence and was within a reasonable distance to Ottawa, Montreal and Toronto.

There have been several attempts by the Stormont, Dundas and Glengarry economic department to bring interested parties to Iroquois to view the building but apart from some serious interest by Wrigley, there has not been any deals made.

After the plant closed and workers were left with little compensation of support, the UFCW local 173 union operating at the plant along with the federal and provincial governments set up an action centre. The Centre is located in an unused school room at St. Cecilia's Elementary School in Iroquois.

Approximately 168 employees took advantage of the training centre to learn how to get back in the working world and to take appropriate refresher courses to make themselves more marketable. The Centre has had reasonable success in getting overwhelmed employees back on track and back in the workforce.

The future of the linen making plant on Bath Road in Iroquois has been the topic of rumours and some speculation.

The South Dundas Council along with the South Dundas and United Counties economic development offices in Cornwall and in Morrisburg have been trying to find interested parties who might be interested in buying the building.

"We have put through several interested candidates. There are some who are still looking at it," said James dePater, the Executive Director of the Stormont, Dundas and Glengarry Community Futures Development Corporation.

The building will most likely never be used as a manufacturing plant for linen again.

The textile industry in Canada has mostly moved offshore over the last 15 years to places where labour costs are cheaper.

Getting more business to come to South Dundas is a priority for the South Dundas Council. Mr. dePater says, "We are working very closely with Township and with all other parties".

The St. Lawrence Manufacturing Corporation building has been advertised nationally and internationally.

"I am optimistic that we will be able to get it redeveloped," said Mr. dePater.

At the Action Centre, former employees have been moving on.

They have been finding new jobs and re-educating themselves. The linen plant in Iroquois will never be what it once was and any new development is expected to be anything but a plant that manufactures linen.

The 270,000 square foot building, adjacent to Highway 401 just a mile north of the Village of Iroquois will be completely emptied of all equipment by the end of this month.

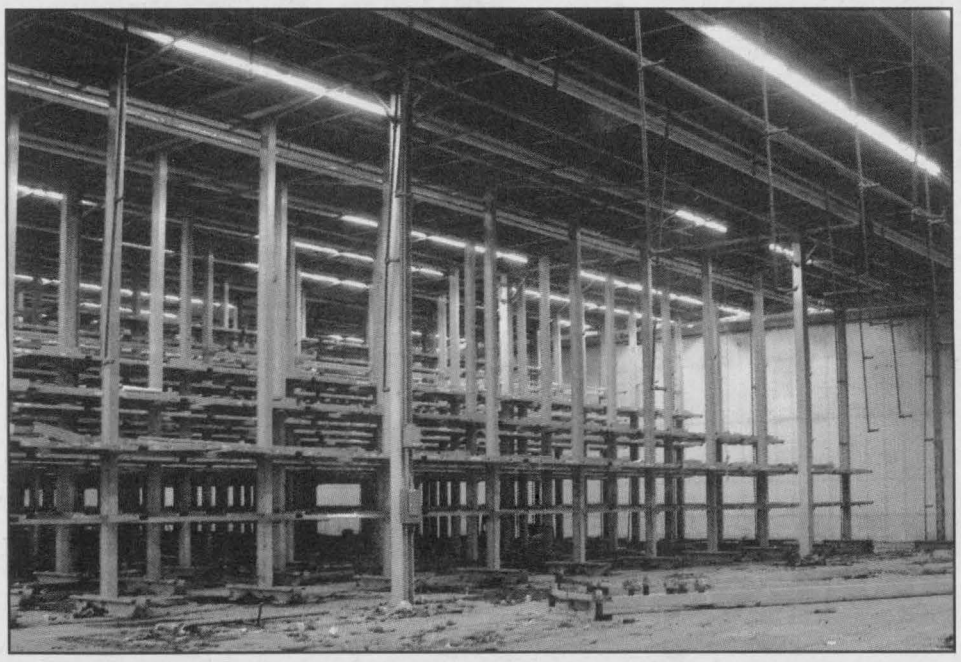



In the above photo on the left, rows of shelving reaching up into the plant's wharehouse ceiling waiting to be dismantled and added to the containers that will be shipped around the world. In the photo on the right, an electrical box hangs in the plant's sewing room. It used to be connected to a sereis of automatic sewing machines affectionatly called the "best seven" by staff.

CHIEFTAIN PHOTOS - J. MORIN





The contents of the St. Lawrence Manufacturing Corporation plant have been auctioned off to textile factories around the world. Crews were busy last week filling containers with equipment that will be shipped to far off places such as Egypt and Pakistan. In the photo on the right, a huge air storage tank lies on its side waiting to be packaged and shipped. The tank used to be connected to an air compressor that drove 40 weaving looms in the plant's weaving room.

Toastmasters will hold free interview workshop

BY ANDREA CARTIER
SPECIAL TO THE CHIEFTAIN

If you have ever wondered why you don't get called back after a job interview, an upcoming workshop being held by the Morrisburg Toastmasters Club may be for you.

The workshop, which will be held on Monday, September 18 at the McIntosh Country Inn, will help job seekers get an advantage over their competition by helping them develop essential interview skills. The session, entitled 'Nail that Job Interview' will begin at 7 pm and will provide 2 hours of valuable information and techniques for anyone preparing for the interviewing process.

A panel of experienced representatives from big and small business, as well as from the government, will be on hand to provide advice about what they each look for when conducting job interviews.

Typical interview questions will be discussed, as well as ways in which to prepare for them. The evening will close with a question and answer session. The workshop is free of charge, and interested members of the public are encouraged to come out and participate.

The Morrisburg Toastmasters Club, which was chartered in 2000, meets at 7 pm the first and third Mondays of every month in the Dundas Room of the McIntosh Country Room. The members of the club are dedicated to becoming better public speakers. "Our club is small," stated the president, Nancy Beatson, "and for that reason it provides a very comfortable environment for those just learning to speak in public.

We also help people develop other skills such as networking, and social ease." The club is in a rebuilding stage, and is hoping to get up to charter strength with 20 members. "People are always welcome as guests at our meetings, and we really hope people will come out on September 18 to take advantage of the workshop and see what we are all about." Presently, members are mainly residents of South Dundas, but anyone with interest is welcome to join the club.

The Toastmasters Club in this area is part of a much larger organization, Toastmasters International. Toastmasters International is a non-profit educational organization governed by a Board of Directors elected by the membership. The first Toastmasters club was established on October 22, 1924, in Santa Ana, California, by Dr. Ralph C. Smedley, who conceived and developed the idea of helping others to speak more effectively.

The organization now has approximately 190,000 members in 9,300 Toastmasters clubs in approximately 80 countries.



Summer may be fading away but the ships are still busy along the St. Lawrence River. The Algowood came through the Iroquois locks on Saturday afternoon, one of many ships headed towards the Great Lakes.

CHIEFTAIN PHOTO - J. MORIN

TOMATOES



• Sweet Corn
• Potatoes
• Apples

Canning Tomatoes by the bushel

Dentz Orchards and Berry Farm
613-652-2397 • RR1 Iroquois • 4766 Brinston Road
Hours: Mon-Sat., 8:30am-5:30pm
65623-3606

CRUICKSHANK
CONSTRUCTION LIMITED
OPENING of
THE CRUICKSHANK AMPHITHEATRE
ON SATURDAY, SEPTEMBER 16, 2006

2:00 - 4:00 pm - Official Dedication
This performance includes the employees, customers and suppliers of Cruickshank Construction Limited.
The afternoon program is highlighted by;
The Seaway Singers,
The Glengarry Dancers,
Puppet Theatre Troupe
Andrew Killick, Piper.

6:30 - 8:30 pm: Public Performance
This is a public performance for the citizens of the community.
Everyone is welcome.

The evening program features;
Mary Perry and Her Ottawa Friends
Andrew Killick, Piper.

All are reminded that this is casual event and those attending need to bring blankets to sit on the grass knoll. In the event of inclement weather, the program will be rescheduled in the Spring of 2007.

Cruickshank Construction... We do our level best!
65634-3706

Professional Live Theatre in Morrisburg, Ont.
UPPER CANADA PLAYHOUSE
2006 Season
Join The Happy Crowd!
On Golden Pond
by Ernest Thompson


John Weir


Patti Kazmer

Sept. 14 - Oct. 8
Funny heart-warming comedy

BRISTER Group · HUNT Hunt Insurance Brokers Ltd. · SEARS CORNWALL · GIANT TIGER · TOWNSHIP OF SOUTH DUNDAS · SEAWAY VALLEY PHARMACY · McINTOSH Country Inn & Conference Centre · Variety 104.5 · The Village Antiques & Tea Room · THOMPSON ROSEMOUNT Group
77025-3706

Call (613) 543-3713
www.uppercanadaplayhouse.com

CALL MOUNT PAKENHAM NOW
FOR HOT DISCOUNT SEASON PASS RATES

613-624-5290 NEW
ski@mountpakenham.com www.mountpakenham.com
P.O. BOX 190 PAKENHAM, ON K0A 2X0

		REGULAR RATES	HOT RATES* BEFORE OCT 6/06
INDIVIDUAL	Adult (18-69)	$355	$305
	Youth (13-17)	285	245
	Child (6-12)	255	215
	Senior/Children under 5	10	10
FAMILY	1st Member	355	305
	2nd Adult Member	295	255
	Additional Youth	255	215
	Additional Child	215	195
	Family Max	975	875
	Night Skiing	185	125
	X-Country Skiing	55	45
	6 Paks (Valid Anytime)	137	129
	5X5 Pass*	215	155

Please add 6% GSTto above prices. Hot Rates* apply to Season Passes purchased BEFORE Oct 6, 2006.

Special Snow School Season Pass Rate!
$199
When you reserve by October 6, 2006
ONE OF THE FOLLOWING
- 2 School Holiday Programs (choose 2 of Christmas. New Years or March Break)
- 10 Week Family Weekend
- Clifford Race Camp
- Youth After School
- Afternoon Breakaway or Night Owl (8 week)
- CSIA or CASI Level 1 Prep

Ski Swap
Have the kids outgrown their equipment? Are you a new skier looking for an inexpensive way to start skiing? If so, you'll find what you need at Mount Pakenham's annual Ski Swap on **Saturday, November 11th and Sunday, November 12th from 9am to 5pm.** If you're selling used equipment, bring it to the lodge Monday to Thursday, November 6th to 9th from 9am to 4pm or Friday, November 10th between 9 am and 8pm.

Your Favorite Family Snowsport Resort!

Mount Pakenham is keeping all the best bumps on the hill this season. Come out and see our new paved road!

SEASON PASS HOLDERS' BENEFITS
• Bring-A-Friend for Free "B-A-F" Coupons •
• Discount on Wilderness Tours rafting & kayaking packages •
• Special discounts in our Boutique and on ski tune-ups •
• Discounted lift rates at many Ontario and Quebec ski resorts •

SNOW SCHOOL INSTRUCTORS & GENERAL EMPLOYMENT INFORMATION SESSION
Sunday, September 24, 2pm
MOUNT PAKENHAM SKI LODGE
Exceptional People Skills an Asset, Skiing and/or Snowboarding Ability a Must, In-house Training, Certification Available, Resumes Accepted.
ALLPOSITIONS AVAILABLE

Sports

Hockey season conditioning and try-outs set to start

BY ANDREA CARTIER
SPECIAL TO THE CHIEFTAIN

The South Dundas Minor Hockey Association has finished registration and has declared teams for the upcoming hockey season.

Along with an initiation program, there will be two Novice teams this year, a B house team and a C house team.

At the Atom level, there will be a B rep team, a B house team, and a C house team.

Peewee teams will be B rep and C house, and there will be a B rep team at the Bantam level, as well as a C house team.

Three teams will be formed at the Midget level and they will include a house team, a rep time, and a Minor Midget team.

Conditioning for the season begins on Saturday, September 16 with ice times for Novice through Midget. The Novice conditioning and try-out times are as follows: Saturday, September 16 from 3:30 - 4:30 pm, Sunday, September 17 from 10 am -11 am, Thursday, September 21 from 6 - 7 pm, and Saturday, September 23 from 11:30 am- 12:30 pm.

Atom conditioning will be held on Saturday, September 16 from 2:30 - 3:30 pm, and Sunday, September 17 from 3:30 -4:30 pm.

Try-outs for Atom level players will be held on Wednesday, September 20 from 7 - 8 pm, and again on Saturday, September 23 from 12:30 - 1:30 pm. Peewee conditioning will be held on Saturday, September 16 from 1 - 2:30 pm, and on Sunday, September 17 from 2 - 3:30 pm. Try-outs will be held on Tuesday, September 19 from 6 - 7:30 pm, and on Saturday, September 23 from 1:30 -3 pm.

Bantam conditioning will be held on Saturday, September 16 from 11:30 am - 1 pm, and again on Sunday, September 17 from 11 am - 12:30 pm. Bantam try-outs are scheduled for Thursday, September 21 from 7 - 8:30 pm and Saturday, September 23 from 3 - 4:30 pm.

Midget conditioning is on Saturday, September 16 from 4:30 - 6 pm, and on Sunday, September 17 from 12:30 - 2 pm. Try-outs will be held on Monday, September 18 from 8 - 9:30 pm, and again on Saturday, September 21 from 7 - 8:30 pm.

The South Dundas Minor Hockey Association is run by volunteers, and several positions remain vacant at this time.

Anyone interested in serving on the executive of the association is encouraged to contact the President, Bert Marcellus, at 543-4561.

Seaway Valley Service Directory

AUTOMOTIVE REPAIR

THE SPECIALIST ®
TOTAL CAR CARE
ANY MAKE, ANY MODEL
GARY'S AUTOMOTIVE
Highway 2 East
Morrisburg, Ontario
K0C 1X0
Gary McInnis
Owner
Tel.: (613) 543-2156
58233-1706



- Brakes
- Suspension
- Mufflers
- Alignment
- Fuel Injection
- Electronics
- Tune-ups

BUILDING SUPPLY

THOMPSON
SUPPLYING YOUR BUILDING NEEDS SINCE1864
TIM-BR Mart
100% CANADIAN FROM COAST TO COAST
39 Dundas St
Iroquois, ON
TEL: (613) 652-2500

FINANCIAL

CLARICA
A Sun Life Financial Company
Jim Whelan
Advisor
Member, Advocis
5 Fifth Street
PO Box 1132
Morrisburg ON K0C 1X0
Bus 613 543-3045
1 866 451-0008 Toll Free
Res 613 543-3447
Fax 613 543-0924
jim.whelan@clarica.com
Associated with Clarica Financial Services Inc. and Clarica Investco Inc., a Mutual Fund Dealer

FARM SUPPLY

SHUR-GAIN Your Equine Destination
- Horse Fencing
- Horse Feeds
- Horse Stalls
- Bird Seed
- Pet Food
- Lawn Seed
- Forage Seed
- Livestock Feeds & Supplies
- Tack & Animal Health Supplies

SYSTEM - System Equine Solutions -
ROONEY FEEDS LTD.
3 Industrial Rd • Kemptville • 613-258-1567
40 Dundas St • Iroquois • 613-652-4382
RooneysDIRECT.COM - www.EquiStation.com
65710-0506

INTERNET

Say Hello to
High-Speed Internet
For service go to
www.W3commex.com
or call 1-888-235-9326
Ext 2838
W3Connex
75754-05-06

KITCHENS

Mike's Custom Kitchens
Residential ~ Commercial
~ Custom Kitchens
~ Entertainment Units
~ Computer Desks
~ Custom Tops
~ Wall Units ~ Vanities
Mike Metcalfe
Iroquois
652-6271
65709-05-06

REALTOR

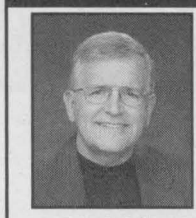

ANDY BOWERS
Broker
COLDWELL BANKER
Coburn Realty
157Main St.
MORRIBURG
(613) 543-2222
1-888-825-1286
www.seawayhomes.com
Each Office is Independently Owned and Operated

RENOVATIONS

CLEAR CUT INSTALLATIONS INC.
We Specialize in
• WINDOWS • KITCHENS
SUNROOMS • FLOORING • ROOFING
SINCE 1986
South Mountain, Ontario 1-800-561-4206
www.clearcutwindows.com
e-mail: steve@clearcutwindows.com
75849-0506

SPORTS EQUIPMENT

Sports FIX
"your local FIX for all your seasonal sporting needs"
- team uniforms and supplies
- skate sharpening and repair
- Sanisport equipment cleaning

William "Bill" Morrow
69 Main Street, Box 1196, Morrisburg, Ontario
(613) 543-3330 K0C 1X0 sportsfix@bellnet.ca

TIRES

PINKUS
TIRE & BATTERY KINGDOM LTD.
Eastern Ontario's Largest Selection Of Passenger Truck And Agricultural Tires...On The Farm
Service Too!!
HWY 31, WILLIAMSBURG, ONT.
613-535-2759
COOPERTIRES
1-866-4-PINKUS
(474-6587)
71430-1906

WOODWORKING

RENE'S CREATIONS
& CUSTOM WOODWORKING
Rene Valiquette
- Shaker Style Furniture
- Custom Furniture
- Custom Wood Planing
- Lawn & Garden Furniture

613-652-2656
#10659 South Branch Road, RR2 Brinston, ON K0E 1C0

YOUR COMMUNITY NEWSPAPER

The Iroquois Chieftain
29 Plaza Drive (Box 529) Iroquois, Ontario
Tel: 613-652-4395 Fax: 613-652-2795
Come in and see us we're open!
76415-0906
65622-5606

Your Neighbours & Friends Welcome Your Business
NOW BOOKING FOR OCTOBER EDITION



The Williamsburg team consists of (back row, left) Mitch Hutt - coach, Matt McNairn, James Kirkland, Phil Duncan, Drew Hutt, Justin Comeau, Austin Marcellus, Gary Embury – coach, (middle row) Dillon Shaver, Derek Hutt, Eric Heldens, (front row) Alex McLaughlin and Chris Embury. Missing from the photo is Lance Hodgson.

COURTESY PHOTO-LORIE HUTT

Little League baseball championship won by Williamsburg Team

Williamsburg wins the 2006 Upper Canada Little League Baseball Junior Boys championship trophy in a best two out of three series against Cornwall.

A lot of the same boys won the same trophy last year under the Winchester Sox title. This year, Winchester and Iroquois joined with Williamsburg to form a team.

The quarter finals of the West Division was a best 2 out of 3 series which brought Williamsburg against Kemptville. Williamsburg won this. Cornwall won the East Division quarter finals by beating out Morrisburg.

The semi finals brought Williamsburg up against the second place team from the East Division – Chesterville. Wlliamsurg won that 2 out of 3 series by winning two games straight. Cornwall was seeded against Prescott and Cornwall came out the winner.

The final series took Williamsburg to Cornwall on August 19 for the first game of a best 2 out of 3 series. The final score was 8 – 5 for Williamsburg. Then Williamsburg hosted Cornwall on August 20 and won again with a score of 12 -11.

Career Opportunity
Operations/Distribution Representative

Runge Newspapers has an immediate opening for a challenging but rewarding position on our regional team. Responsibilities will included the quality control of insert and newspaper distribution in defined geographical areas as well as developing ongoing relationships with carriers and drivers. The Operations Representative will also be responsible for maintaining all records concerning routes including financial records and complaints.

The position requires self motivation, computer literacy, excellent time management and communications skills, with the ability to supervise a large carrier force.

Salary commensurate with experience.

Reliable vehicle a must.

Interested candidates should forward a resume with cover letter to:
Fred Guy
Circulation Representative
Runge Newspapers
80 Colonnade Rd.
Unit 5
Nepean, ON
K2E 7L2
Phone (613) 224-3330 ext 225
Fax: (613) 224-2265
email: fguy@runge.net

Runge Newspapers

A DIVISION OF METROLAND PRINTING, PUBLISHING & DISTRIBUTING LTD.

K878B

HEAL WITH PRAYER

Seaway Community Church Directory

Harmony Community Church
Missionary Church of Canada
***Celebration Service** - 10:30 am*
***Evening Service** - 7:30 pm*
***Bible Study** - Wed. 7:30pm*
Hwy. 31 & Ormond Rd,
Winchester 774-5170

United Church of Canada
Matilda Pastoral Charge
Brinston and Hulbert Valley Worship -
Regular Sundays Contact office
for worship times - 652-4997.
Clergy: Yvonne Willis

Roman Catholic Churches
St Mary's, Morrisburg
Saturday - 7:30pm
Sunday - 11:00 am
St. Cecilia's Iroquois
Sunday - 9:00 am
Rev. Father R.J. Chisholm
Phone 543-2544

Community Christian Reformed Church
Winter Hours
Sunday Worship - 10:00 am
Evening Service - 6:30pm
Dixon's Corners, Ontario
Pastor: Rev Clarence Witten Phone 652-2400

The Presbyterian
Church in Canada
St Andrew's, St James,
***Cardinal**, - 9:30*
***Knox Church Iroquois** - 11am*
Sunday School - 9:45 am
Rev. Geoffrey Howard 652-6215

United Church of Canada
Cardinal-Johnstown
***Johnstown United** - 9:30am*
***St. Johns Cardinal** - 11:00pm*
Rev. Doug Carneige 657-4702

Community Family Church
Iroquois Civic Centre
***Every Sunday** 10 am & 6 pm*
Bible Study - Wednesday - 7 pm
Pastor A.R. Leavit
Anglican Church of Canada
Parish of Morrisburg/Iroquois/
Riverside Heights
***8:00 -9:15** St. James*
***11:00 am** - St John the Baptist*
11:00 am - *Holy Trinity*
1st & 3rd Sunday of the month
The Reverend Craig Bowers , Rector543-3904

Lutheran Churches
St Peter's - Williamsburg
Sunday Worship Service 11:00
St. Paul's - Morrisburg
Sunday Worship Service 9:30
Everyone Welcome
The Rev Norine Gullons
Tel: 535-2569

Anglican Parish of
All Saints
St. James Church
Crystal Rock or
St. Paul's Church - Cardinal
Call 657-3400 for location
of 9am Services
Rector: Rev Canon Claude Delorm

United Church of Canada
Iroquois Pastoral Charge Every Sunday - 10:30 am
Sunday School - 10:30
Rev. Janet Evans

Philadelphia Pentecostal Church
Cardinal, Ontario
Invites you to come and worship with us!
Sunday School - 10:00 am
Morning Worship - 11:00 am
Evangelistic Service - 7:00 pm
Rev. David Gogolin

Morrisburg Pentecostal Church
Sunday 10:30 am -
Family Worship &
children's bible hour
Worship the word - 6 pm praise
Gathering Youth Aflame
- Fri 6 pm
Pastor: Duncan Perry
Church 543-2681

Immanual Fellowship Rowena
Full Gospel Tabernacle
Iroquois , On
***Sunday School** - 10:00 am*
***Morning Worship** - 11:00 am*
***Evening Service** - 7:00 pm*
***Bible Study** - Tuesday nights Watch TBN Channel*
20 Pastor Marcel Charette 535-2029

Living Word Ministries
A Bible Believing
Christian Church
***Worship:** Sunday - 10:00 am*
Morrisburg Meeting Centre
Pastor: Larry Cromie 340-6252

New Irq-0106

He said to them, 'go into the whole world and proclaim the gospel to every creature.'- Mark 16:15



The Iroquois Senior Girl's Team, number 1, tied for first place in their division and went on to play in the B final at a tournament held in Whitby in late August. The team was beaten in the finals by a team from Barrie Ontario. Front row: Taegan Mills, Danyelle Tessier, Kelsey Hall, Middle row: Kailyn Bowman, Lacey McCaslin, Samantha Wilson, Carley Lawlor Back row: Coach Teresa Veltkamp, Laura Casselman, Kristina Swank, Amy Veltkamp, Sarah Casselman, and Coach Roseanne Casselman.

PHOTO COURTESY OF NANCY SWANK

Cardinal Labour Day Ball Tournament a success

The second annual Rudedogs Labour Day Slo-Pitch tournament saw sixteen teams battling for top prize.

In the A final, the "Skins" (lan Bridger) needed an extra inning to overtake "Weekend Pass" (Brian Roberts) 8 to 5. The Skins took home the top prize of $600.00 leaving "Weekend Pass" the $400.00 second prize,

The B final was also a tight game with "The Box" (Mark Rylands) squeaking past "Slide It In" (Chris Mclntyre) 13 to 12, The Box earned $320. 00 for their effort and "Slide It In" received $220.00.

The A semifinalists "The King and Di" and "Miken 360" each took home $220.00 and the B semifinalists "Molson Muscle" and "Not A Chance" ended up with $50.00 each,

It was a great weekend and the Rudedogs would like to thank everyone who played and especially all who helped make it a great success.

Road fatalities down

/CNW/ - The number of fatalities from motor vehicle collisions in Ontario dropped to the lowest ever recorded, according to the province's 2004 Ontario Road Safety Annual Report (ORSAR) released today.

"Our efforts to improve road safety helped make Ontario's roads the safest in North America for the second year in a row," Transportation Minister Donna Cansfield said. "We encourage all drivers to continue to drive carefully and help keep our roads safe."n Ontario decreased by more than 10 per cent.

JACQUES E.
ASSELIN
REAL ESTATE LTD. BROKERAGE
Tel: 652-1784
www.asselin.on.ca jacques@asselin.on.ca

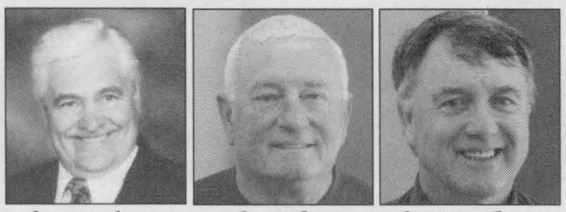

Jacques Asselin — Broker of Record
Gary Cook — Associate Broker
Graham Hodge — Associate Broker

LOTS OF LOTS

$18,900. Carman Road, Iroquois 1.59 Acres, Residential, Edge of Town
$22,000. County Road 2, Iroquois 103' x 638', Residential, Edge of Town
$24,900. Chess Road, Iroquois 6 Acres, Residential, Country
$34,900. Rooney Road, Edwardsburg Twp. 10 Acres, Residential, Country
$39,900. Susan Street, Prescott 100' x 130', Residential, In Town
$47,900. Carman Road, Iroquois 2 Acres, Commercial, In Town
$47,900. Carman Road, Iroquois 7.46 Acres, Commercial, Close to Hwy 401
$49,000. River View Crescent, Prescott 193' x 129', Residential, River View,
$59,000. County Road 2, Iroquois 200' x 250', Commercial, Close to Plaza
$109,900. Lakeshore Dr., Morrisburg 125' X 250', Residential, River View & Water Access
SOLD Cty Rd #2 Lot with River View & Water Access

TOLL FREE 1-877-358-5553
77024-3706

ROYAL LEPAGE
Gale Real Estate
INDEPENDENTLY OWNED AND OPERATED
111 King St. E.
Prescott, ON

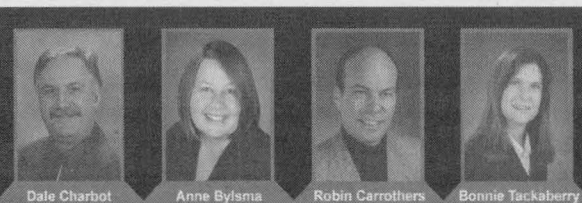

Dale Charbot, Broker
Anne Bylsma, Sales Representative
Robin Carrothers, Sales Representative
Bonnie Tackaberry, Sales Representative

www.mouse2yourhouse.com
Phone: 613.925.0505



$220,000 – Lakeshore Dr, RR#1, Morrisburg RIVER VIEW & Water Access! Well Kept -Solid Brick home, M.F. Laundry, Finished Basement, Inter- Loc Driveway.

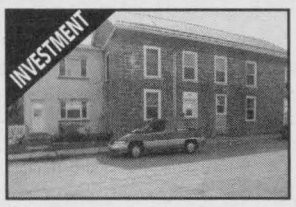

$139,900 – Lewis St, Cardinal **TRI-PLEX**- Good condition - Updates to Windows, Doors & Roof 1,2, & 3 Bedrm Units- Showing a Good Return! Call Dale.



$189,900 – Irena Rd, Iroquois – **Turn-Of-Century Gem!** Extensively Renovated throughout! Lovely Pine Flrs, 4 Bedrms, Relaxing Front Porch, Det Garage.

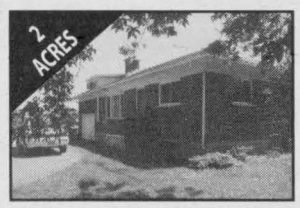

$139,900 – Brouseville Rd, RR1, Cardinal **Picturesque Lot** - Approx 2 Acres! Solid Brick home, 3 Bedrm, Living Rm w/Hdwd, Large Eat-in Kit, Newer Shingles & Windows.

VACANT BUILDING LOTS – HOLLY DR - JOHNSTOWN -$29,900 ea - Nicely located lots close to River & School – Call Dale for Details

MANY MORE LISTINGS – CALL OR CHECK OUT OUR WEBSITE!

www.mouse2yourhouse.com
77019-3706

Prudential
Town Centre Realty
45 King Street East, Brockville
613-342-6218 or 613-340-0794

Randy North
Sales Representative
randy@afantasticplace.ca
www.afantasticplace.ca



COME VISIT US THIS WEEKEND!

OPEN HOUSE SAT: 10 - 11:30 AM



$89,900 46 Adelaide, Cardinal
Go to www.360House.com/204855
2 bdrm/1.5 baths. Spacious open concept dnstrs. Updates: flooring, windows, some shingles. Lot 200' deep! Beautiful kitchen!

OPEN HOUSE: SAT: 3:30-5:00 P.M



$84,900 10152 C.R.#43,
Sandy Mountain park unit#2, 8 km east of 416. 3 bdrms. Completely re-insulated! Newer shingles, impeccable windows/doors, freestanding gas fireplace!! Move-in condition.

6 DAVIS STREET

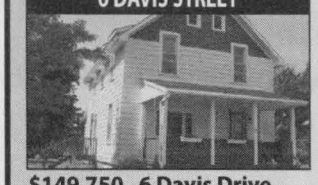

$149,750. 6 Davis Drive, Iroquois
3 bdrm, 9' ceilings dnstrs, orig. step mouldings. Updates: windows, wiring, plumbing, baths, gas furn, a/c, shingles-both verandahs, refinished hardwood floors thru-out except both full bathrooms. Full-height basement.

PRICE REDUCED 20k!



$219,000 Chesterville 2260 County Road #7,
3+1 bedroom/2 bath bungalow in move-in condition; 2.88 acre country lot. Eat-in kitchen w/oak cabinetry Finished lower level. Entrance from home to garage. Built in 1989.
OPEN HOUSE SUNDAY, 3:30-5:00 P.M.

SELLING??? BUYING??? Please CALL 342-6218 or go to
www.afantasticplace.ca
for information about our homes/lots for sale as well as our Prudential Executive Listing Service
77029-3706

Classified Ads!

Want Ads • Classified Display • Real Estate

Be Seen...
This spot is available for just pennies a day...
Call Jerrold at 613-652-4395

The UPS Store

- Enormous strength
- Unlimited potential
- Unparalleled brand recognition

Franchises available in the following area: Ottawa
Become a part of one of the world's most recognized brands.

To learn more, visit www.theupsstore.ca or call 1.800.661.6232
Min. cash investment $80-100k. Total investment $135-165k.

W.J. JOHNSTON SURVEYING LTD.
ONTARIO LAND SURVEYORS
Member, Consulting Surveyors of Ontario
WILLIAM J. JOHNSTON, O.L.S., O.L.I.P.
WILLIAM A. (SANDY) JOHNSTON, C.S.T.
65867-12-06
2250 Hwy. 31 (at Rideau Auctions)
P.O. Box 394
Winchester, Ontario K0C 2K0
Telephone: (613) 774-2414
Fax: (613) 774-2356
1-866-268-6915
wjjhnstn@yahoo.com
SUBDIVISION PLANNING, CADASTRAL, ENGINEERING AND CONTROL SURVEYS, DRAINAGE CONSULTATION

TOY STORAGE
INSIDE OR OUTSIDE
CAMPERS - CARS
MOTORCYCLES - SNOWMOBILES
MACHINERY - BOATS
PERSONAL STORAGE UNITS
STORAGE VANS
Call For Available Space
Ron McMillan: 613-543-3028
(Starting September 2006)
SECURITY PATROLLED
77035-3706

TOWNSHIP OF North Dundas
P.O. Box 489, 636 St. Lawrence Street
Winchester, Ontario, K0C 2K0
Tel. 613-774-2105 Fax 613-774-5699
www.northdundas.com
info@northdundas.com

Household Hazardous Waste

The Boyne Road Hazardous Waste Facility will be open on **Saturday, September 16th, between the hours of 9 a.m. to 12 Noon** for the residents of Dundas County to safely remove any hazardous waste from their households.

Any Questions Contact

Doug Froats
Waste Coordinator
774-5157
76555-37-06

FOR SALE

"BOOKS". Over 16,000 quality used books for all tastes. Low prices. Buy, Sell, Trade. The Book End, 314 Clothier Street West, Kemptville. New Hours - Monday-Saturday 10 to 6. 613-258-4629.

16 FOOT, FULLY EQUIPPED fishing boat, tubing, skiing. Fish finder, live well, canopy, downrigger and foot controlled electric motor all included, $3900. Call Dan 613-258-3654

1987 THUNDERCRAFT, 16ft Bowrider, 130hp I/O motor includes trailer. $5800. 613-432-2085 or 613-432-6498

22FT. BOAT, 250cu, Chev, rebuilt outdrive, stereo, cd, refurbished, can be test driven, tandem trailer included, complete, reduced to $4250. 613-258-1638

ALL STEEL BUILDINGS, Factory Direct, 20'x30' $5500. 25'x40' $8700. 30'x40' $10,500. 32'x50' $14,000. 40'x60' $20,000. Many others, 1-800-504-7749 www.pioneerbuildings.ca

BOOKMARKET - Quality Used Books. Tremendous selection plus book search service. We buy and sell. 144 Prescott St., Kemptville across from the Scotiabank. Monday to Friday 10-6, Saturday 10-5. 613-258-5509

ELECTRIC STOVE & FRIDGE, asking $150 each. Call 613-258-4549 or 613-258-2753

FABRIC & DESIGNER SAMPLES, Clearance prices. Also 4 winter tires, fir 15"rims and portable air conditioner. 613-832-4191

FAIR SALE 50% OFF all Books. Craigy Muir Books & Collectibles. Everything else 20% off! 10 Water Street, Spencerville, beside Mill. Open 1 - 4:00 except Thursdays. 613-658-5245

FIFTH WHEEL - 1989 26' Mallard Flight Leader. Livingroom slide-out, a/c, cathedral ceiling in living areas, stand-up bedroom, solid oak cabinets, TV antenna, centre kitchen, 3 way fridge/freezer, 3 piece bathroom. Awning needs repair, $7,900 obo 613-489-2747 days, 613-258-4317 evenings

FIREWOOD FOR SALE, mixed hardwood, delivered to your home, 2 cord minimum. 613-292-8132

FOR SALE

FULL COLOUR COPIES!!! Now Available... Bring in your favourite colour photos and we will photocopy them to 8 X 10 size for only... $4.95 each!!! Advance Stationery, 206 Prescott St. Kemptville., 613-258-4615.

MOBILE HOME MORRISBURG. Must see. One bedroom, one bath and family room, equipped. Wrap around porch. Fenced yard, 2 sheds, deck, many upgrades. Lot rental $143.23. Call 613-652-6209. $36,000.00.

RBS USED APPLIANCES: fridge, stove, washer, dryer, dishwasher. Good prices. Warranty. Sales & Service 613-258-2613.

REAL ESTATE FOR SALE

HOBBY FARM, 19 acres fenced pasture, box stalls for 35+ horses, insulated tackroom, huge indoor riding arena, additional barns and multipurpose buildings. 2100+ sq.ft., 4 bedroom farm house, less than 7 minutes from Arnprior, 25 to Ottawa, $269,000. Call/email for details. Daytime 613-612-0275, evenings 613-432-8753, email parent.jason@gmail.com

MERRICKVILLE, BEAUTIFUL, red brick home, 2 bedrooms, large livingroom with bay windows, den, hardwood/carpet, 1½ baths, 10ft ceilings, 5 appliances, fully renovated, decks, large yard, photos available. 819-459-1320

WATERFRONT PROPERTY FOR SALE, Estate Lot, Madawaska River/Springtown, 200' waterfront, over 1.5 acres, hydro, westerly exposure, all seasonal, 45 minute commute to Ottawa. 613-962-9715 evenings

AUTOMOBILES

1993 CHEV CHEYENNE PICKUP, long box with liner, V8, excellent body (Krown yearly), AC, needs brake lines, new professionally installed transmission, $3700 as is. 613-258-2448

1993 DODGE CONCORDE, as is $1,000. For more info call 613-258-7634 between 8am and 4pm

1993 GRAND AM, 250,000km $800. 1996 GRAND PRIX, 348,000km $600. Both as is. Please call 613-989-2141 after 6pm

AUTOMOBILES

CREDIT PROBLEM! In house finance is easy, just apply on line and become pre approved. For clean, low mileage vehicles www.car-o-line.com or call Car-o-line Auto's at 1-877-820-5598 or 613-448-2488

VEHICLE FINANCING. Local financing available for vehicle purchases O.A.C. Specializing in people with previous credit problems. Bank rates available and in most cases no down payment required. Apply online and view our vehicles at www.akcentmotors.com or call Akcent Motor Sales Inc. at 613-774-0718

YARD SALE

1209 PELTON ROAD, KEMPTVILLE, Saturday, Sept. 16 and Sunday Sept. 17. Records, videos and a mixed variety of good junk

3 CALDWELL DRIVE, IROQUOIS, September 15 - 12 until 5pm, September 16 - 9am until 2pm

ANNUAL ROUND UP & BAKE SALE, St. John's United Church, Kemptville. Friday, Sept. 15, 7 - 9pm, Saturday, Sept. 16, 8:30am - 12noon. Something for everyone

PACK RATS CLEAN HOUSE... again. 1043 County Rd. 44, Oxford Station, 8am to 12 noon, Saturday, Sept. 16

SATURDAY, SEPT. 16th, 8am to 1pm. Furniture, electronics, party decorations, costumes, fun stuff. 89 Settler's Way, Kemptville

SATURDAY, SEPTEMBER 16th starting at 8:00am, Lakeshore Drive between Flagg Rd. and Loyalist Park, Morrisburg

SATURDAY, SEPTEMBER 16 at 532 Todd School Rd, just west of Oxford Mills, follow the signs. Multi family garage sale. Tons of antiques (Antique Cupboard). Something for everyone

SATURDAY, SEPT. 16, 8am - 2pm, 5 Tilly Lane, Oxford Mills. Lots of good stuff, rain or shine

YARD AND BAKE SALE - Saturday, September 23, from 8:00am until noon. At Kemptville Christian Reformed Church - 2455 County Rd. 18 (Clothier St. West) Kemptville

FOR RENT

1 BEDROOM APT, newly renovated, private entrance with balcony, in clean quiet building on Prescott St, Kemptville, $600. Hydro extra, no pets, 296-3455. www.rentalinfo.ca

2 BEDROOM APT., Kemptville, available immediately, references required. 613-258-4677.

2 BEDROOM APT, KEMPTVILLE, fridge, stove, $690/month plus hydro, first, last & references required. 613-258-3520

215 SANDERS, KEMPTVILLE - newly renovated, bright, large 1 & 2 bedroom apts from $625. Call 613-223-6174 or 613-728-2000.

3 BEDROOM DUPLEX, centrally located, no appliances, $750 rent (includes water), first, last month and references a must, utilities extra, no pets, available immediately. Apply to P.O. Box 644, Kemptville ON K0G 1J0

4 BEDROOMS, 2 baths, Farm House, Bishops Mills area. For more info call 613-258-7634 between 8am and 4pm

5 MILES FROM KEMPTVILLE, South River Road, 1 bedroom upper half of old farm house, free rent in exchange for 12 hours of farm work. 613-258-2958

KEMPTVILLE, main floor, 1 bedroom Apt in residential area, separate entrance, parking, utilities included, laundry available, non smoker, no pets, immediate possession, $700/month. 613-258-0886

LARGE 3 BEDROOM APARTMENT. Fridge, stove, washer. dryer, plus C/A, heat, hydro included, ample parking, walking distance to all amenities in Kemptville. October 1/06, $850/month. 613-258-7803

LARGE BACHELOR APT. in Kemptville, very clean, no pets, first, last and references required, $540 plus hydro. 868-9716

CIDER
APPLES
APPLE PRODUCTS & GIFTWARE
Smyth's Apple Orchards
Dundela
5km West of Hwy. 31 at Flashing Light In Williamsburg
Open 7 days a week
652-2477
77268-3006

FOR RENT

NORTH GOWER AREA, house for rent. Please call Barbara 613-258-6393

NORTH GRENVILLE, 3 bedroom house on large private lot, $1000 plus utilities, 7 appliances, heated garage, references required. Call 613-258-5854

ONE BEDROOM fully renovated apartment in Kemptville. Fridge & stove, no pets. $ 650/month plus hydro. Available immediately. First and last required. Call Donna 613-258-1262

ONE BEDROOM DUPLEX, ground floor level, no stairs, in Kemptville residential area close to shopping. Two car parking and a back yard. Comes with fridge, stove, clothes washer and dryer plus gas fireplace and an air conditioner. No pets. Nicely renovated at $725 per month includes heat, hydro and water. Available October 1. 613-294-8605

PRESCOTT ST., KEMPTVILLE, 2 bedroom Apt., available October 1st, heat and hydro extra. 613-258-4764

RIDEAU RIVER WATERFRONT, 2 bedroom renovated duplex, hardwood, ceramic, 4 appliances, available Oct 1. Indoor parking/storage, first, last, $995/month inclusive. 613-948-0159 or pager 613-780-2837. www.rentalinfo.ca

ROOM FOR RENT in furnished 2 storey house, shared accommodations, in the Village of Mountain, $350/month, no pets. 613-989-3077

STUDENT - BOARDER WANTED. Completely furnished, lovely 2 storey duplex in Mountain, 10 minutes from Kemptville, male or female, references required, use of laundry, parking, satellite TV, treadmill, utilities all included, $400/month. Call Debby 613-989-3500 or 613-853-6995

STORAGE

10 LARGE DRY STORAGE UNITS, located centrally in Kemptville. Units available immediately. Large units for low prices! Please call 613-258-0695.

416 MINI STORAGE, secured fenced property, 24 hour key pad access. Various compartment sizes. 613-258-1146.

CONCESSION ROAD STORAGE. Large and small units, residential or commercial, heated or unheated. Also storage for trailers, boats and cars. 613-258-1289.

KEMPTVILLE MINI-STORAGES: individual units, various sizes, residential or commercial. 613-258-6464

WANTED

WANTED TO BUY - Estates, partial estates, odds & ends around the house, cottage or barn. We purchase antiques, furniture, glassware, china, silverware, collectibles. Most any old thing!! Get the most for your belongings. Call Bradley 613-297-3199.

SERVICES & REPAIRS

BARB'S HOUSE CLEANING will clean homes and offices in Kemptville and surrounding areas. Reasonable rates. Call Barbara 613-258-7176 or 613-978-7590.

BESNER SHARPENING. We sharpen almost anything with quick turnaround. Call 258-7842.

COMPUTER TRAINING - Windows, MS Office, Email, Internet. NEW: PARENTS - learn about IM, Blogs, Chat Rooms and more. Monitor/control Internet access. Instructor: Penny Harland 613-258-5706

HELP WANTED

AZ DRIVERS REQUIRED for Auto Transport Company. Must have clean abstract and ability for long haul work. Please fax résumé to 613-652-2020

EXPERIENCED BILINGUAL OFFICE CLERK required for two busy government offices located in Ottawa and Cornwall. Position requires travel to Ottawa 120 days per year. Excellent computer skills required. Competitive salary and benefits. Apply to P.O. Box 553, Cornwall Ontario, K6H 5T5

FRENCH TUTOR WANTED for a grade 10 student, previous teaching experience an asset. Call evenings, 613-989-1010

HOWARD JOHNSON INN SEEKS EMPLOYEES for front desk and maids. Weekend work. Please drop off résumé at front desk, 4022 County Rd.43 E. Kemptville

KANATA BANQUET HALL requires part-time weekend servers immediately. e-mail laurie@wcmcweddings.com fax 613-831-3433. Transportation required.

LABOURERS AND SMALL EQUIPMENT OPERATORS required for local construction work. Phone 613-826-2388 or fax 613-826-3416

LOCAL ROOFING COMPANY requires an energetic roofing labourer immediately, transportation required. Call 613-258-0289

MEDICAL TRANSCRIPTIONISTS ARE IN DEMAND. Start your online career training today! At-home and on-site job placement assistance for all graduates. Act now! 1-800-466-1535 or www.canscribe.com

HELP WANTED

Our client is seeking a FULL TIME RECEPTIONIST/ ADMINISTRATIVE ASSISTANT. Excellent computer and technical skills, proficiency in Excel, Word, Website Design/Maintenance and Graphic Design an asset, excellent telephone skills, organizational skills an asset, self managing and self monitoring an asset, Marketing and promotion. Please forward your résumé in complete confidence to: W. Gordon Wells & Co, Professional Corporation, CA's, Box 880, Kemptville ON, K0G 1J0, fax: 613-258-5415, email: kwgw@wgordonwells.ca

REQUIRED IMMEDIATELY, Oil Burner and Gas Service Technician with experience, full time employment. Apply to Workman Heating 613-258-3356

SERVERS AND KITCHEN HELP required immediately for Garden of Eat'n Steakhouse in Oxford Station. Call Darlene at 613-258-9977 or email résumé to garden@storm.ca or fax 613-258-9595

THE NATURE CENTRE PRE SCHOOL - part time position available for a Teachers Assistant (ECE not necessary for this job) availability - October 4, 2006. For more information, Call Lynne 613-258-1976 or fax résumé to 613-258-1976

CHILDCARE

"SHELLEY'S HOME DAYCARE" Fun, energetic, loving mother of 2 has spots available. CPR, First Aid, lots of outdoor time, crafts, and story time. 613-258-0382

AFTER SCHOOL JOB: responsible student required to take care of two children, aged 9 and 12, after school. Please send references to P.O. Box 1402P, Kemptville, Ont., K0G 1J0

BALLS OF FUN HOME DAYCARE. A bright child friendly place to play, sing, make crafts, read stories and have lots of fun. CPR/First Aid certified, receipts available. Call 613-258-7277

EXPERIENCED CARE GIVER in Kemptville has space available starting in September. Call Call Joy at 613-258-4241

HOME DAYCARE. Bilingual, full/part time positions available Nutritious meals and snacks, fenced yard, Beach Rd. area, Oxford Mills. Call Chantal 613-258-4491

NEW DAYCARE OPENING in Iroquois, across from Haldane Pk. Twenty one years experience. Interviewing for September childcare, ages 6 and up. Receipts provided, excellent references, sign caregiver contract. Features lots of fresh air, nutritious snacks, crafts homework club, theme days and just plain fun (lots of toys). Call Sharon at 613-652-4427 for interview.

CHILDCARE

SAMANTHA'S DAYCARE NEEDS fulltime playmates. We play in a bright 1,000sq.ft. air conditioned playroom, large back yard, only wholesome food, crafts, games and fun. First aid, CPR and some french instructions. Come be our friend in Oxford Mills, 613-258-1847

WORK WANTED

CONNIE'S CLEAN SWEEP - Thorough residential house cleaning, weekly and bi-weekly, reasonable rates, personal attention, 6 years experience, bondable. For more info call, 613-989-2048

RELIABLE CLEANER for home and/or small business in Kemptville and area. Affordable rates, references available. Call Jo-Anne at 613-291-0441

PERSONALS

TIRED OF INTERNET GAMES and misrepresentation? Long-term love really CAN be found. Let Misty River Introductions show you how (613)257-3531

COMING EVENTS

BIRCH HAVEN RESCUE to host THIRD Annual 7,000+ Books and Small Item Fundraiser Event for Animals in need on Saturday, September 23rd from 8:00am to 5:00pm. All books only $1.00 each! Located at 2425 Totem Ranch Road West in Oxford Station, off Smith Road and just minutes from the 416. www.birchhaven.org Raindate, September 24th

BOOK LAUNCH at the Morrisburg Curling CLub, Saturday, September 16th, 2:00 - 4:00 for Steve Thompson's latest novel, Master Of The Erik. Refreshments provided. Have Steve autograph your copy.

CANADIAN CLUB OF MORRISBURG & DISTRICT, first dinner meeting, Wed. Sept. 20 at 7:00pm, Morrisburg Legion. Speaker - Doris Daley of Calgary - Top female cowboy poet in North America. Membership of $85 includes 5 dinner meetings. Individual dinner tickets - $20. Contact Clara Edwardson 774-2407 or Doug Grenkie 543-2922 for tickets or more information.

HUNTER SAFETY CANADIAN FIREARMS COURSE - September 29, 30. October 1, Arnprior. Wenda Cochrane 613-256-2409

IROQUOIS, BADMINTON CLUB, 2006-2007 season starts Sept. 18, 2006 and Sept. 20, 2006 - 6:30pm till 9:00pm - Seaway District High School Gym. Every Monday and Wednesday evenings, September till end of April. Adults and High School Students welcome. Info contact Pres. Jeff Beaupre 613-652-4340

COMING EVENTS

ISLAND VIEW RETIREMENT Suites welcomes you to visit us at the Senior's Building at the "Carp Fair". Complimentary refreshments and gift

POSTCARD & PAPER SHOW: Merrickville Community Centre, 9am to 4pm, Saturday September 16. Thousands of collectible postcards, many from the Kemptville area. Free admission. Sponsor: Eastern Ontario Postcard Club. 613-269-2085

NOTICE

AL-ANON FAMILY GROUPS. Are you troubled by someone's drinking? For information call Al-anon 613-258-3049 -- Al-ateen 860-3431.

ALCOHOLICS ANONYMOUS. Do you want to stop drinking? There are no dues or fees for A.A. Membership. The only requirement is a desire to stop drinking. Phone 613-258-3811 or 613-826-2202

CARD OF THANKS

BRENNAN: We would like to thank everyone who came out to Stewart Park (Perth) to help us celebrate our 50th Anniversary. Thanks for the lovely cards, gifts, flowers, phone calls and emails. Also, many thanks to all who brought treats and the unique guest book is a real treasure. A special thanks to our children, grandchildren and their friends for organizing a great afternoon. The weather was perfect and the love and friendship we received was outstanding.
Jim & Flo Brennan

FOR JEAN H. CASSELMAN
Perhaps you sent a lovely card,
Perhaps you spoke the kindest words.
As any friend could say
Whatever you did to console our hearts,
We thank you so much, whatever the part
Ron, Leona McIntosh and family

IN MEMORIAM

CLAXTON: In loving memory of a dear father and grandfather, Albert, who passed away September 14, 1995.
Those we love don't go away,
They walk beside us everyday,
Unseen, unheard, but always near,
Still loved, still missed and very dear
Sadly missed by Allen, Dianne and family

In memory of Albert Claxton who passed away September 14, 1995.
Everyday, in some small way
Memories of you come our way.
Though absent, you are ever near
Still missed, still loved and ever dear.
Wife Ina and family

IN MEMORIAM

PAYNE: In memory of my Mother, Melvina Payne, born 1903, passed away September 14, 2003.
Nothing can ever take away
The love a heart holds dear.
Fond memories linger everyday
Remembrance keeps her near.
From Gerald and Leona Payne

SCOTT: In loving memory of our very precious Grandson and nephew, Jeffrey Wayne Scott, who passed away September 12, 1995.
You were a spark with heart of an angel
Brightening our life only long enough to teach us
That love doesn't die but lives on in you, in us
And in God in whom we'll all be reunited.
Always loved, longed for and never forgotten, Grandma Christie and Uncle Robert

WOODS, KATHRYN: In loving memory of Kathy who passed away September 12, 2005.
One year ago we gave you a hug
And told you it was going to be okay.
It was just so unfair after all you had been through.
But God had a plan and he needed you too.
You never complained and always put on a brave face
We'll always remember you went with such grace.
We all have our memories of you and we still can hear you laugh.
We'll never forget you, you're such a huge part of our past.
But somewhere beyond the sunset where loveliness never dies
You will dwell in a beautiful garden, beneath God's heavenly skies.
Sadly missed, Doris and Don

TOWNSHIP OF SOUTH DUNDAS

Say Hello to High-Speed Internet

The Township of South Dundas has teamed up with W3 Connex Inc. to bring Reliable High-Speed Internet at Low Monthly Rates with Hardware Costs Included

Call Now & Sign Up for Our Introductory Offer

For service go to www.W3connex.com or call 1-888-235-9326 ext. 2838

76525-23-06

W3Connex
Connecting Communities

REPRINTS
OF PHOTOGRAPHS

Appearing in

The Iroquois Chieftain

Are available at our office.
Most are available in colour!

E-mail them to your family and friends

NOW on CD $6.00

Stop by or call our Kemptville Office.

The Kemptville Advance
"Serving North Grenville and Area Since 1855"

206 Prescott St.,
Kemptville, ON K0G 1J0

(613) 258-3451
e-mail: kaclass@runge.net

June - 2005

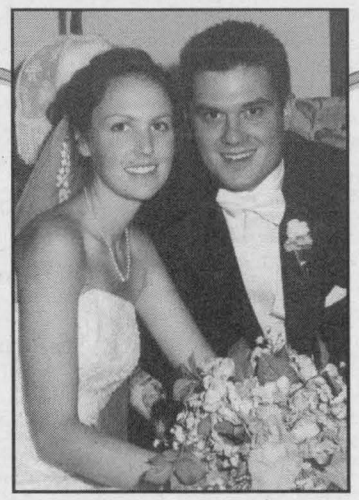

Congratulations Kelly & Sean

Kelly Bartholomew and Sean Redden
were married July 22, 2006
in Parish, New York.

76041-3606

It's... YARD SALE TIME

Be Sure To Advertise Your Sale Where People Will See It...

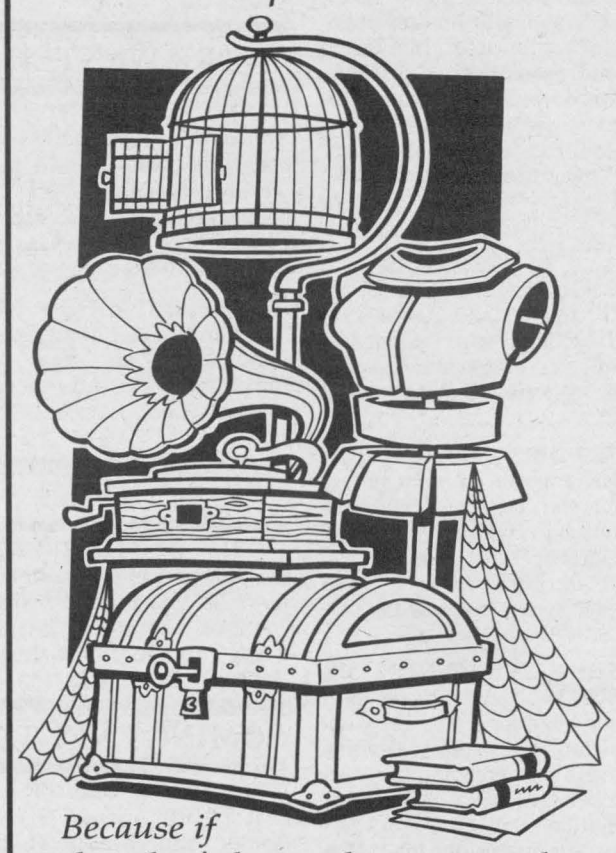

Because if they don't know about your sale, you will not be able to sell it!

The Iroquois Chieftain

Your Community Newspaper

Just off the Plaza Square
Iroquois, Ontario

(613) 652-4395
E-Mail: blawson@runge.net

51199-IC3206

WORK CENTRAL INC.
Great Monthly Income for completing simple online tasks from home.
No selling/some typing skills
Serious only please
Visit us at www.workcentral.com

Auction Sale

Household Effects, Four Wheeler, Riding Mower, Wood Working and Shop Tools
Saturday September 16th, 10:00pm
5 kms North of Winchester on Cloverdale Road

Kawasaki 4 Wheeler, MTD 14.5 HP mower (42" cut 4 yr old also blade & chains), Band saw, jointer radial arm saw, workmate shop vac, planer, drill press, electric chainsaw, pipe cutter & threader, Forney electric welder, aluminum ladder, garden trailer, push mower, power drills, grinder, hand & power tools, pressure washer, Canadiana 20" mower & bagger, Truck Aluminum tools box, 22x12.5x9 ATV tires, wire fed MIG welder, many unlisted tools, Household Effects: Samsung 20" TV, DVD player, Moffat fridge, chesterfield & chair, recliner, coal oil lamp, lamp stands, dining room set (buffet & hutch), beds, dressers, bedroom set 4pc, single electric bed, microwave, 3 bar stools, skis & poles, kids sleigh, toboggan, truck rubber mat, portable toilet, dual jet bath spa, many unlisted household items.

Terms: Cash or good cheque
House is sold
Propietor: Martin Stobo
Auctioneer
Hugh Fawcett
613-774-3363

77020-37-06

ANTIQUE AND MACHINERY AUCTION SALE

Saturday, September 23rd at 9:30 A.M.

Civic #14172 Canamore Road

From Crysler travel north 1 mile to The Harvex Plant, turn west on Conc 10-11 and travel 3 ½ miles. From Morewood travel east 4 miles, turn north at curve to Canamore, turn east on Conc 10-11 and travel 1 ½ miles. From Embrun travel south 7 miles to Canamore, turn east at Conc 10-11. Watch for signs!

EARLY ANTIQUE FURNITURE – COLLECTIBLES – FARM MACHINERY & MORE

Note: 90% or more of the antiques in this sale have been in the same family on the same road for well over a century. Be sure to attend this country auction with such a wonderful assortment of antiques that haven't seen the light of day in decades.

Sale order: starting with smalls, machinery selling at 1:00P.M. followed by balance of antiques.

Owner & Auctioneer not responsible for loss or accident

Terms: Cash or Cheque with proper I.D.

Proprietors:
Lloyd & Doris Steven
Canteen & Washroom
AUCTIONEER
PETER ROSS
AUCTION SERVICES
Ingleside 613-537-8862
www.theauctionfever.com

77018-37-06

Love working with children?

KLC

Graduate in Less than ONE YEAR!
Job Internship Included!
Classes start September 25, 2006

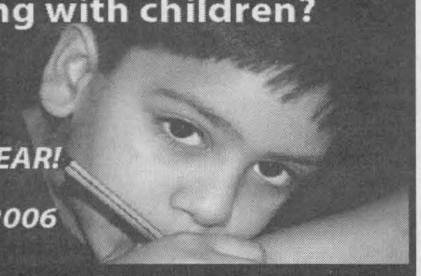

EDUCATION ASSISTANT DIPLOMA

INFORMATION SESSION Sept 6
Ottawa/Nepean
Wed. Sept 6 - 6pm
Frank Ryan Catholic School
128 Chesterton Dr. Nepean

For more information or to register
Call Toll Free 1-888-732-0326
www.kingstonlearningcentre.ca
Kingston Learning Centre
Financial Assistance may be available for those who qualify
Main Office - 742 Arlington Park Place, Kingston, ON K7M8H9

RM-CG-CP-AG-IC-KA-SN-11 85110

ANNOUNCING A MAJOR CORPORATE UPSIZING

Opportunity is knocking. You have a unique opportunity to join a team with one of the strongest brand names in Canada, ADT Security Services Canada, Inc. Over 130 years old and protecting over 600,000 customers, including Fortune 500 companies, our brand extends through a strong team of over 1,500 employees committed to help protect Canadian families, homes and businesses. We want you to be a part of it!

ADT Security Services Canada, Inc. is announcing a major corporate upsizing by expanding its Corporate Sales Force. You can become a part of the most elite sales force in Canada.

We offer:

- Competitive wages with targeted annual earnings from $50k plus
- Auto allowance and performance awards
- Medical, dental, pension and stock purchase programs
- Training provided by ADT University
- Access to over 4,000 online courses paid by the company
- Potential for career advancement and job satisfaction

Contact **ADT Security Services at 1-877-848-4238** to learn more about this exciting opportunity!

ADT is an Equal Employment Opportunity Employer.

ADT®

www.adt.ca

Network Classifieds: Advertise Across Ontario or Across the Country!

For more information contact
Your local newspaper

COMING EVENTS

COMPUTERS SHOW - SUN. SEPT. 17TH/06 @ NEPEAN SPORTSPLEX, OTTAWA. Lap-tops P3 $199.00, P4 $399.00, P4 desktop $179.00. Software $5.00. Computer books, palm pilots $20.00 & more. Vendors welcome $100./ table. Admission $2.00 - 11a.m. to 1p.m. Free from 1p.m. - 5p.m. www.supercomputersale.ca 416-261-1405

AUTOMOTIVE

MOTOR VEHICLE dealers in Ontario MUST be registered with OMVIC. To verify dealer registration or seek help with a complaint, visit www.omvic.on.ca or 1-800-943-6002. If you're buying a vehicle privately, don't become a curbsider's victim. Curbsiders are imposters who pose as private individuals, but are actually in the business of selling stolen or damaged vehicles.

BUSINESS OPPS.

DISCOVERY TOYS IS EXPANDING! Home business opportunity. Play for a living. Be your own boss. Must be self motivated, coachable. HUGE Start-up special! Toll-Free 1-866-398-0657, www.discoverytoyslink.com/hylapollak

FRANCHISE OPPORTUNITY - 100% Pesticide Free Lawn Care. High-Tech, Low Investment, Protected Territory, Outdoor Lifestyle. Full Support. Call Toll-Free 1-866-239-4056, www.turflogic.ca

OWN YOUR OWN STORE - Country Depot, TrueValue Hardware, V&S Department Stores - New & existing locations. No Franchise Fee - Earn Dividends. Call TruServ Canada TODAY - 1-800-665-5085. www.truserv.ca

PERFORMANCE PRINTING FOR SMITH FALLS has an opening for a Production Manager. Web and Sheetfed Plant operating 24 hours with 100 employees. Apply to: Mike Mount: mmount@perfprint.ca, Fax: (613) 283-7480

PET LOVERS join Multi Menu franchisee team. Free home delivery of pet food & 6000 accessories. PT/FT. Investment starting at $3,000. Start-up campaign plus ongoing support & training, no royalties, exclusive territories 1-877-462-0056 / 613-258-1639, www.multimenu.ca

EDUCATIONAL OPPS.

BE AN INTERIOR DECORATOR with our comprehensive home-study course. Gain professional skills and receive full business training. Call today for your FREE BROCHURE 1-800-267-1829. www.qcdesignschool.com

MARITIME DRILLING SCHOOLS entry-level training for land and off-shore oilrigs. Excellent wages, benefits and opportunities to travel the world. Oct. 9 - Oct. 28 - Nov. 6 - Nov. 25, 2006. Information contact: 1-866-807-3960, www.mdslimited.ca.

EMPLOYMENT OPPS.

CANADIAN TAXPAYERS FEDERATION requires a territory manager in your area. Paid weekly, commission based, rapid advancement, equal opportunity. Infoline Toll-Free 1-866-443-6020 or for interview CALL Mr. Cunningham today at 1-800-667-7933.

PHONE DISCONNECTED? Super Special: only $13. for first month plus hook up. Everyone welcome. Guaranteed approval. Free long distance package. Call Easy Reconnect now 1-877-446-5877.

FINANCIAL SERVICES

DEBT STRESS? Consolidate & lower payments by 30-40%. End those phone calls & the worry. Avoid bankruptcy. Contact us for a No-Cost Consultation. Online: www.mydebtsolution.com or Toll-Free 1-877-556-3500

VACATION/TRAVEL

ALL INCLUSIVE HOLIDAYS... Cheapest Airfares and Package Prices in Canada. Discounted Cruises, Hotels, Cars. Book online now and Save www.canadatravels.com or Call TOLL-FREE 1-800-563-5722.

TIMESHARE RESALES -- 60-80% off Retail! Best Resorts & Seasons! Call for FREE Timeshare Magazine! Open 7 days a week! 1-800-496-5964. Browse online for over 400 worldwide properties -- www.holidaygroup.com/ocn

TIMESHARE RESALES - Sell-Buy-Rent. World's largest timeshare resale broker. Stroman Realty - since 1979. Worldwide selection of resort properties. Call today toll-free 1-800-201-0864.

FOR SALE

A FREE TELEPHONE SERVICE - Get your first month free. No Credit, Bad Credit, No Problem! Call Freedom Phone Lines Today Toll-Free 1-866-884-7464

CHEAP PHONE RECONNECTION - Tembo Telecom. Fall Special - new customers save $20.! No credit checks. Ask about our unlimited long distance plans; www.tembo.ca. 1-877-468-3626

FAST TELEPHONE RECONNECT! Switch for free - limited time offer, call for details! Disconnected? Monthly service only $39.95 and low connection fee! Call Phone Factory Reconnect 1-877-336-2274; www.phonefactory.ca

NEW PC ONLY 99 cents/day! EVERYONE'S APPROVED FOR FINANCE!* Get a loaded MDG Computer with an Intel Pentium D 3.0Ghz only 99 cents/day. Includes everything you need: 1 GB RAM, 250GB HD, 19" LCD Flat Panel, Windows XP and a FREE* Printer/Scanner/Copier for first 500 Callers (*Call for conditions) 1-800-236-2504

TICKETPARTNERS.COM - Maple Leafs 12 game packs available now. Visa, Mastercard and Amex accepted. Order securely online or by phone Toll-Free 1-800-251-0807 or 416-364-1552. Special Discount Code: ocna0

A-Z DRIVERS WANTED

TRAVELERS TRANSPORTATION SERVICES is hiring AZ Drivers: Windsor to Brampton - Brampton to Prescott - Prescott to Montreal. $0.34/mile to start - Company Paid Benefits. Also require U.S. Drivers - 2 years experience - $0.34/mile to start plus $0.04 premium on select U.S. miles. For more information call: Helen Tomes: 1-800-265-8789 ext.237 or Steve Hunt: 1-800-265-8789 ext.228

SERVICES

CLEAR YOUR CRIMINAL RECORD. Free Pardon and U.S. Entry Waiver Assessment. A record affects employment, travelling and other necessities. Apply online www.canadianpardons.ca or Call 1-800-298-5520

HELP WANTED

FREE 128 page "Career Opportunities" Guide. Earn More!! Get Promoted!! Train at home for a Payrai$e-New Career-Top Paying Job. Call Granton Institute at 1-800-361-1971 Ext. 65 for FREE Guide. www.grantoninstitute.com

FULL/PART-TIME RESP SALES AGENTS URGENTLY NEEDED! Due to Free Grants from the Federal Government, one of Canada's Leading Registered Education Savings Plan (RESP) providers is experiencing EXPLOSIVE GROWTH. Excellent marketing support. FREE TRAINING. Car a must. Call Toll-Free 1-866-323-RESP (7377), Fax 1-866-355-RESP, Email: Heritage_Plan@ON.AIBN.COM

MOVE CLOSER TO THE ROCKIES WITH OLYMEL, a Canadian Pork and Poultry Product Producer. Their Red Deer operations is now hiring 500 MORE EMPLOYEES, due to expansion. COMPETITIVE WAGES, RELOCATION PROGRAM, EMPLOYEE INCENTIVES!!! Please send your resume to OLYMEL Human Resources 7550 - 40th Avenue, Red Deer, Alberta T4N 6R7. Tel: 877-488-8700, Fax: (403) 309-7547, apply@olymel.com, www.olymel.com

SKILLED HELP WANTED

JOURNEYMAN CARPENTERS" for Commercial, Institutional, Multi-residential projects on Vancouver Island. Knappett Projects Inc. offers competitive wages, benefits, RRSP contributions, moderate weather all year! Enjoy the West Coast lifestyle and an exciting work environment. Check us out at www.knappett.com, fax (250) 475-6444, email your resume (patti@knappett.com) today!

STEEL BUILDINGS

FUTURE STEEL BUILDINGS Durable, Dependable, Pre-engineered, All-Steel Structures. Custom-made to suit your needs and requirements. Factory-Direct affordable prices. Call 1-800-668-8653 ext. 536 for free brochure.

HEAVY INDUSTRIAL Solid Ibeam Steel Buildings for sale with Canada Stamped Drawings. Clearance models available this month for balance owed, 60x150, 100x100, 80x200, others available. Call 1-800-259-5946 or visit www.alliedbuildings.com

STEEL BUILDINGS

STEEL BUILDING SALE! "CANADIAN MANUFACTURER DIRECT Since 1980!" Other sizes. Example: 35' x 50' x 17' = $10,600 (no door). 3 week delivery. 25' x 40' x 14' $6200 (LIMITED QTY). Front end optional. Pioneer 1-800-668-5422.

MORTGAGES

BELOW BANK RATES! $$$ 1st & 2nd & Construction Mortgages, Lines of Credit... 95-100% Financing. Poor credit & bankruptcies OK. No income verification plans. Servicing Eastern & Northern Ontario. Call Jim Potter, Homeguard Funding Ltd. Toll-Free 1-866-403-6639, email: jpotter@homeguardfunding.com

LARGE FUND---Borrowers Wanted. Start saving hundreds of dollars today! We can easily approve you by phone. 1st, 2nd or 3rd mortgage money is available right now. Rates start at Prime. Equity counts. We don't rely on credit, age or income. CALL ANYTIME 1-800-814-2578 or 905-361-1153. Apply online at www.capitaldirect.ca

MORTGAGES - FREE INFORMATION - INSTANT PRE-APPROVALS BY PHONE FOR ALL PROPERTY TYPES. Bank turndowns OK, Bankruptcies OK, No/Low Income OK. 1st, 2nd, 3rd Mortgages, Construction/Renovations, Debt Consolidations, Purchases, Refinancing. Easy Low Monthly Payments. Good/Bad Credit. If you have sufficient "Equity" ... YOU'RE APPROVED!! Servicing Ontario for over 20 years. CALL Toll-Free: 1-866-996-8226 - Seven Days a Week "Anytime." New Haven Mortgage Corporation.

SINKING IN DEBT? 1st, 2nd & 3rd Mortgages. If you have Bruised Credit - Bank Turndowns - Debt Consolidation - Refinancing - Self Employed - Power of Sale - Past Bankrupt. We can lend a Hand. www.canadalend.com Toll-free 1 (866) i CAN LEND (1-866-422-6536) CALL NOW!

PERSONALS

CRIMINAL RECORD? Seal it with a PARDON! Need to enter the U.S.? Get a 5 year WAIVER! Call for a free brochure. Toll-free 1-888-9-PARDON or 905-459-9669.

TIRED OF INTERNET GAMES AND MISREPRESENTATION? Long-term love really CAN be found. Let Misty River Introductions show you how, (613) 257-3531

• It's Affordable • It's Fast • It's Easy • It's Effective • One Bill Does It All

• Northern Ontario $82 • Eastern Ontario $143 • Western Ontario $133 • Central Ontario $139 • All Ontario $424 • National Packages Available!

Newcomer goes from worst to first, Jones takes his second Mods at Brockville

They say there is nothing like preparation.

Try to tell that to Martin Legace as he conquered Brockville Ontario Speedway on his first attempt Saturday night capturing the 16 lap Rookie event in the process. Legace missed both warmups and the heats and started last in the 21 car field in his first trip to the fast quarter mile field then roared from worst to first for his first ever win.

Legace made quick work of most of the field in the early going before dueling with track champion Josh Kane and Gabriel Mercier and early leader Ron Tyo through the second half of the event.

After Kane got spun with 5 laps to go Legace didn't waste his opportunity holding off Mercier the rest of the way. Corey Wheeler was third followed by Frank Mitchell Jr and Kane who blasted back through the pack for fifth.



Chris Jones comes through with second win of 30 lap, 358 Modified main event.

PHOTO COURTESY OF SPEEDWAY STAFF

Chris Jones always seems to make the most out of the week after labour day, for the second straight year the Picton pilot grabbed the 30 lap 358 Modified main event.

Many cars challenged, including track champ Danny O Brien who ended up spinning in turn 1 with six laps to go, but Jones easily pulled away each and every time.

Kyle Dingwall finished second with Todd Stewart third and O Brien passing 10 cars in the final 6 circuits for fourth while John Mulder rounded out the past five.

Chris Herbison went wire to wire leading all 20 laps in capturing Sportsman honours on this night.

The Brockville driver was a half lap in front of 15 year old Bobby Herrington at the finish. Jason Riddell was third in front of Tyler Rand and Kees Van Winden.

Steve Billings held off a late race challenge from Todd Raabe to win the 15 lap Street Stock feature in field full of invaders.

Peter Stapper rallied to finish in the third spot after a fierce battle with Serge Legace and Guy Regimbald. Walter Willert was victorious in the special 20 lap enduro event to close out the evening.

Brockville Ontario Speedway returns to action with the biggest racing night of the 2006 season, Saturday September 16th as both the Super DIRT Series for 358 Modifieds and the Super DIRT Series for Sportsman take centre stage at the Beast of the East.

The Modifieds will run a 75 lap showdown, while the Sportsman have a 30 lap feature in store for them.

Time Trials are expected to run around 6:30 with the first green flag of the night at 7pm.

Modifieds 30 laps

1. Chris Jones 2. Kyle Dingwall 3. Todd Stewart 4. Danny O Brien 5. John Mulder 6. Adam Moore 7. Paul Pekkonen 8. Bryan Rogers 9. Chico Dingwall 10. Billy Cook 11. Dan Jalbert 12. Jeff Ciglich 13. Tammy Jalbert 14. Andy Lloyd 15. Dave Austin 16. Corey Jalbert 17. Tommy Jock 18. Chris King. DNS Mark Hitchcock, Steve Bilow

Sportsman 20 laps

1. Chris Herbison 2. Bobby Herrington 3. Jason Riddell 4. Tyler Rand 5. Kees Van Winden 6. Greg Ezard 7. Tabitha Murphy 8. Dan Ferguson 9. Sheldon Hoogwerf 10. Jeff Stevenson

Street Stock 15 laps

1. Steve Billings 2. Todd Raabe 3. Peter Stapper 4. Serge Legace 5. Guy Regimbald 6. Art Brown 7. Charles Barkley 8. Jeff Brown 9. Robin Perrin 10. Chris Tremblay

Rookies 16 laps

1. Martin Legace 2. Gabriel Mercier 3. Corey Wheeler 4. Frank Mitchell Jr. 5. Josh Kane 6. Don Patterson 7. Shawn Sullivan 8. Matt Bond 9. Tammy Rogers 10. Chris Bakker

2 DAYS ONLY

GUILDCREST HOMES®

VISIT THE

Bargain Centre

SALE

September 30,
8 a.m. to 4 p.m.
October 1,
9 a.m. to 3 p.m.

Lumber: 2'x4' & 2'x6' studs Brass interior door hardware Carpet & Vinyl Remnants
Tubs & Showers
Interior Doors
Windows & Doors
5/8" O.S.B.

And MUCH MUCH MORE!

Guildcrest Homes
20 Mill Street, Morewood ON

Limited stock at REDUCED prices

65632-3706

THE CORPORATION OF THE TOWNSHIP OF SOUTH DUNDAS
NOTICE OF THE PASSING OF A ZONING BY-LAW AMENDMENT
PART LOT 24, CONCESSION I
5547 COUNTY ROAD 1/CARMAN ROAD, FORMER VILLAGE OF IROQUOIS

TAKE NOTICE that the Council of the Corporation of the Township of South Dundas passed By-law No. 2006-59 on the 6th day of September, 2006, under Section 34(18) of the Planning Act.

AND TAKE NOTICE that any person or agency may appeal to the Ontario Municipal Board in respect of the By-law, by filing with the Clerk of the Corporation of the Township of South Dundas not later than the 3rd day of October, 2006, a notice of appeal setting out the objection to the By-law and the reasons in support of the objection. A notice of appeal must include the prescribed fee of $125.00 payable to the Minister of Finance.

Only individuals, corporations and public bodies may appeal a Zoning By-law to the Ontario Municipal Board. A notice of appeal may not be filed by an unincorporated association or group. However, a notice of appeal may be filed in the name of an individual who is a member of the association or the group on its behalf.

This Zoning By-law amendment further amends the Highway Commercial Special Exception 1 (HC-1) zone in order to permit an Ontario Motor Vehicle Inspection Certificates (OMVIC) dealer licence and MTO Motor Vehicle Inspection Station in accordance with the intent of the Official Plan.

The key plan identifies the location of the lands affected. The complete By-law is available for inspection in my office during regular office hours.

This Zoning By-law amendment is not related to any Official Plan Amendment.

Key Map

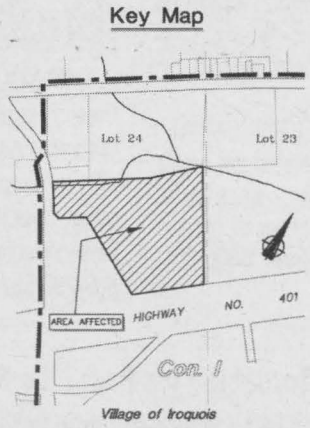

DATED at the Township of South Dundas this 13th day of September, 2006.

Brenda M. Brunt, AMCT
Clerk
Township of South Dundas
4296 County Rd. 31
P.O. Box 160
Williamsburg ON K0C 2H0
Telephone: (613) 535-2673

77023-3706