WINCHESTER PRESS

VOL 78. No. 35. WINCHESTER, ONTARIO, THURSDAY, JANUARY 6th, 1966 PRICE 10 CENTS



First At 1:01 On First

1:01 a.m. Saturday, January 1, 1966, Jill Barkley, tiny daughter of Mr. and Mrs. Lorne Barkley of R. R. 2, Williamsburg, was born and became the first newborn of the new year at Winchester District Memorial Hospital.

Crying in at seven pounds, ten and one-quarter ounces, Jill was greeted by her doctor, Dr. G. E. Rosenquist, and nurses and staff of the maternity section.

The early 1966 arrival is believed to be the earliest ever to arrive in the 18-year history of the District Memorial Hospital. In addition it may be noted that the little girl was beaten into the new year by only one other infant in Eastern Ontario, that being in Ottawa.

Mr. and Mrs. Barkley have another daughter of 19 years at home.

To the happy parents and sisters a very Happy New Year and may they enjoy many many more.—Press Staff Photo.

Accreditation

District Memorial Hospital Milestone

A milestone in the history of the Winchester District Memorial Hospital has been reached with notification of provisional accreditation for the institution.

The District Memorial Hospital has been striving for the goal of accreditation for several years and over the past two the move for qualification was encouraged by the administration. Provisional accreditation is the first official acceptance of the hospital and its facilities and services by the voluntary board of accreditation that aims for constant improvement in patient care and uniformity in hospital operation.

Accreditation indicates to the public and the various medical and related professions that the hospital has complied with the high standards that are a designated minimum for recognition. A majority of medical bodies feel accreditation should be a goal of every hospital.

Accreditation is sought voluntarily. Many non-accredited institutions may offer comparable services but have not sought recognition. Accreditation does not dictate that each hospital provide services that others provide but endeavours to classify the hospital by its type of service and relate it to others of its type.

SOME REQUIREMENTS

Among the basic prerequisites for accreditation are seven essential services in the administration division; a board of governors responsible for all phases of hospital operation; a self governing medical staff and nursing. This actually is divided into three categories: administration, medical staff and nursing. Under the administration section the seven services are dietary, emergency, laboratory, medical library, medical records, pharmacy and radiology departments.

The system of accreditation tends to bring some uniformity to all hospitals included. It offers an avenue of comparison through periodical surveys by committee, with other hospitals and may acquaint the hospital with new or changing techniques or offer suggestions for improvement of service.

COUNTDOWN

Provisional or full accreditation is received after a survey of the hospital is requested by its board of governors. Extensive facts regarding the operation of the institution are made available to the Accreditation committee. A field staff representative, usually a doctor or medical director, then makes a comprehensive survey of the hospital and its operation. Facts of the two studies are then reviewed and notification of the hospital comes within two to six months.

In most instances provisional accreditation is received after the first survey rather than full qualification. After the primary survey the hospital endeavours to comply with the recommendations of the accreditors. A second survey within a year will re-assess the hospital and either renew provisional or grant full status. After accreditation surveys are made of the individual hospitals every three years. If at any stage on the way to full accreditation or after accreditation is received the survey indicates a static position or a decline, the accreditation title can be withdrawn.

It is a matter of great concern to many that about half of the hospitals of the Eastern Ontario area are not accredited.

100 Club Winter Carnival Date Set For February 4

Arrangements for the highlight of the winter season in Winchester and district are being made by its sponsors this week. Committees of the Winchester 100 Club are working on details of the giant Winter Carnival that will take place in the Community Centre on Friday evening, February 4th.

It will be a carnival bigger and better than ever with a program for everyone to enjoy, and the note will be on participation, with costume and race entries especially invited.

Members of the committee in charge of the winter spectacular are Howard Willard, Don Gale, Charles Ault, Bill Crummy, Hugh Eadie, Basil Dawley, Clair Chamberlain, Reg. Workman, Cecil Hoffman, Jack Hatcher and Harold Tennant.

With a well known master of ceremonies at the microphone, the evening will present variety at its best with beauty queens, skating drills, races, comedy and, of course, the crowning of the 1966 Miss Winchester.

Local girls should take note that entry forms for the Carnival Queen contest will be placed in district high schoools and at several Winchester stores. All girls in the North Dundas and Osgoode Township District of age 16 and over are invited to enter the contest, with the winner being crowned Miss Winchester and the recipient of many wonderful prizes.

NDDHS Students Win Bursaries

Two Ontario Scholars, graduates of North Dundas District High School, now enrolled in university, have been awarded Carter Scholarships.

Jane Ault, now attending Queen's University, and Tena Van't Foort, at Waterloo University, won two of the three scholarships that are awarded in the United Counties. This is a repeat of the last school year when two of the scholarships were also awarded to NDDHS students.

1966 Models

It was New Year's Day. Mr. and Mrs. Robert Saunders were leaving their Vernon home to go to their son Ivan's for dinner.

What was in the garden, blooming? Pansies. Mrs. Saunders picked the early 1966 blooms and a quartette of the flowers decorated her home for several days.

They must take the ribbon for being the first of the 1966 pansies on display.

It was New Year's Day. Arnold Windsor was passing through the Boyne area east of Winchester.

What did he see? Pussy willows. Mr. Windsor picked the blooms that, as in the case of the pansies, must be the first viewing of the 1966 varieties.

Mother Nature wastes no time in unveiling many of her new models.

Familiar Face New Resident

Winchester this week welcomes an old friend and familiar face as a new resident. Dr. and Mrs. Duane Justus and their three children are presently living in the former Angus residence on Fred Street.

Dr. Justus has opened an office in the Docksteader Motel, and the Justus children have transferred to Winchester Public School from Chesterville.

Welcome friends.

Mac. MacGregor New President Soil and Crop

Dundas Soil and Crop Improvement Association held its annual meeting in the Winchester Town Hall recently with a large crowd in attendance.

The new executive elected for the coming year is as follows: Past President, Douglas Irvine; president, Malcolm MacGregor; 1st Vice President, Harold Lannin; 2nd Vice President, Martin Schneckenburger; 3rd Vice President, Lorne Henderson; Secretary-Treasurer, W. D. Keys.

Chairman for the meeting was Douglas Irvine, 1965 president.

The meeting began at 10.45 with a review of the demonstration projects carried out in 1965. These projects included oat-barley yield comparisons, corn variety comparisons, maximum yield acre of corn, nut grass control and managed pasture demonstrations. Ross Dulmage, Soils and Crops Specialist, commented on additional projects and showed slides of the results.

During the afternoon programme, brief reports were given by Auldon Ennis, County Weed Inspector; Grover Smith, District Weed Inspector; George Suffel, Chairman of the Eastern Ontario Soil and Crop Association; Alfred Beaudette, District Director, and John Lloyd, Ontario Department of Lands and Forests.

Ross Dulmage spoke on the subject of Forage Management outlining the importance of selecting the proper mixture, proper seeding, adequate weed control and fertilization. He also stressed the importance of management of the established hay or pasture fields.

Doug. Logsdail, Technical Director with the Ontario Plant Food Council, spoke on fertilizers, pointing out the advantages of proper fertilization, especially of high energy producing crops, such as corn and barley.

A wrist watch, awarded by the Plant Food Council of Ontario, was presented to Martin Schneckenburger, R. R. 1, Morrisburg, who had achieved the top yield in the 1965 100-Bushel Corn Club. Mr. Schneckenburger's yield was 142 bushels per acre. Runners-up were Louis Moriarity, Landon McInnis, John Wells and George Suffel.

Daring Daylight Russell Robbery Nets Missing Theives $21,000.

A daring closing hour robbery at the Bank of Nova Scotia in Russell netted thieves about $21,000 in cash and more than that sum in securities.

Four hooded thieves dressed in dark clothes, and brandishing revolvers and sawed-off shot guns, walked into the bank last Thursday evening, herded six bank employees into the vault, and forced a customer face down on the floor, and then left the bank and drove off with the loot.

Ontario Provincial Police, upon notification, set up road blocks all over the Eastern Ontario area. On Friday the suspected getaway car was discovered by police. The search continues.

Top Grade Thirteen Students Can Enroll At Guelph University

A limited number of Grade 13 students with a term average of not less than 66% in Grade 12 and also in Grade 13 up to March and who have spent more than five years in the Ontario Secondary School System will be accepted at the University of Guelph in April 1966 without writing their provincial examinations in June. Grade 13 students who are accepted for this program may be released from school on April 7, the last day of school before Easter vacation.

Five hundred students from all over the province will be accepted for the spring semester which runs from April 22 to August 5, 1966. Although they will not write their provincial Grade 13 exams in June they will receive a University of Guelph Matriculation Certificate indicating they were accepted by the University. The University of Guelph is able to introduce this early admission plan because it is operating on a three semester system. It is the only university in Ontario that will accept students into the first semester of university work in the spring as well as in the autumn.

Although most of the students registered will be in Arts and Science, there will also be accepted students in Agricultural Science and Household Science programs.

Initial Council Meeting Next Monday Evening

Council starts the second and final year of its term Monday evening. Reeve G. H. Reynolds is expected to present his list of projects to be started or completed during 1966. High on the list will probably be the Centennial project, fire hall completion, roads program and school construction.

Two Deaths In New Year's Eve Crash

On a straight stretch of Highway 31 about one mile north of Winchester, tragedy on New Year's Eve. An Ormond father of seven children and a Morrisburg barber were killed as a result of a deadly head-on collision of two late model automobiles.

Dead are Thomas Grant McLean, 37, father of seven, and John Richard Coligan, 19, a Morrisburg native barbering in Ottawa.

The Coligan vehicle travelling south on the highway collided with the northbound McLean vehicle in the east or northbound lane of the road. Both cars were demolished.

Both men were alone in their cars.

Coligan died in the collision. McLean died in Ottawa Civic Hospital after being transferred from the Winchester District Memorial Hospital by Vice and Craig Ambulance.

Nancy and Anne. His father, James P. McLean, also survives.

Funeral services for the accident victim were held at Vice and Craig Funeral Home Monday, with burial at Springhill Cemetery.





JOHN R. COLIGAN

Coligan, a recent graduate of Barber College, is the son of Mr. and Mrs. J. R. Coligan of Morrisburg, who survive, with a brother, Thomas. Requiem high mass for the deceased was Monday in St. Mary's with burial in St. Mary's Parish Cemetery. The body rested at Fairbairn's Funeral Home, Morrisburg.

PICTURES

Both late model cars involved in the tragic New Year's Eve crash are shown here. The top vehicle was driven by Thomas McLean of Ormond. McLean was transferred by Vice and Craig Ambulance from the accident scene to the Winchester District Memorial Hospital and then to the Ottawa Civic Hospital where he died of injuries.

The lower vehicle was driven by Richard Coligan of Morrisburg. The dead driver had to be pried free of the wreckage



THOMAS G. McLEAN

McLean, a farmer, was working his father's property at his native Ormond. He is survived by his wife and three sons, Grant, Leonard and Allan, and four daughters, Lois, Marilyn,

Death Cars

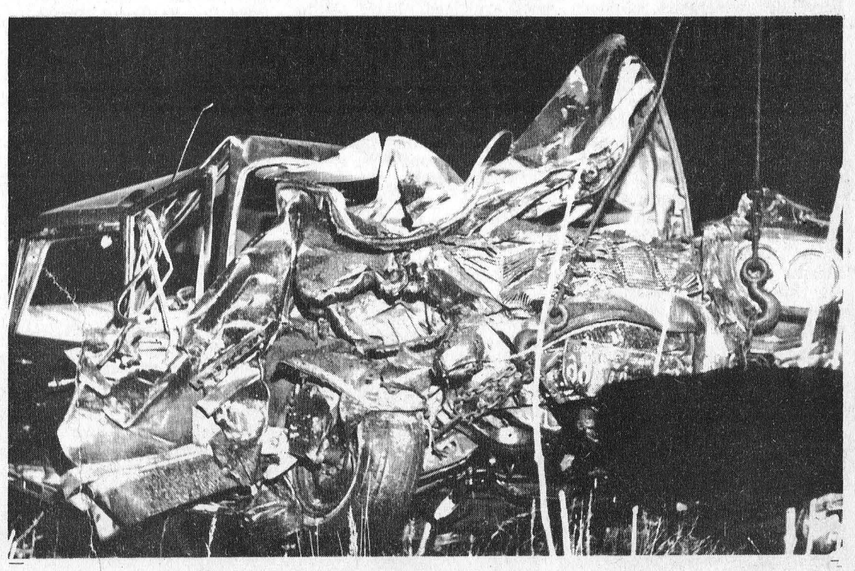

THE WINCHESTER PRESS

WORKMAN BROS., Publishers

Established in the year 1888

Published Wednesday Afternoon Dated Thursday.

Subscription Rates: $4.00 per year in Canada; $5.00 per year in the U. S. A., payable in Advance.

Member of the Canadian Weekly Newspapers Association and the Ontario Weekly Newspapers Association

Guaranteed Circulation over 2750

Advertising Rates on Request.

Authorized as Second Class Mail, Post Office Department, Ottawa.

Volume Seventy-Eight Thursday, January 6th, 1966

It's That Time Again

It has come again — that time to delude ourselves with New Year's resolutions. It would be interesting to learn just how many people actually do keep their New Year's resolutions, wouldn't it?

But then, it would also be interesting to learn how many people make worthwhile resolutions. Too often many are trivial, so trivial that we don't really intend to keep them. We can't fool ourselves. But that's life. We're always trying to fool ourselves.

What have you resolved to do in 1966? Quit smoking? Quit drinking? Quit burning the candle at both ends Quit over-eating right after the New Year's feast?

Before you engage yourself in a battle of wits again, why not sit back and really think? As individuals, humans are not noted for their desire to make serious use of their brain. Kids in school want to be spoon-fed, instead of thinking things out for themselves; workers in the office want to do only that which is expected of them and little more if anything more. These two common examples could be multiplied, but let's not paint ourselves too black. We all have the ability to think.

Everyone the world over applauded John F. Kennedy when he said: "Ask not what your country can do for you; rather ask what you can do for your country." Everyone applauded because he spoke to man's finer instincts.

Everyone is a potential revolutionary in that given the incentive and the will he would change the world for the better, no matter how small and insignificant his contribution seems at the time. It's a bunch of little good deeds done frequently by a lot of people that make life more pleasant and worthwhile.

Each of us is a potential messiah to someone. It just takes a little imaginative thinking to figure out what contribution each of us can make. None is doing his best.

Before 1966 passes too far, why doesn't each one of us go off for a little while and do some serious thinking about what he or she could do for others in the new year? Let's not make resolutions that centre on self. They usually fail anyway. Let's find that hitherto undiscovered self —the gift of God—that gives to others.

Do You CARE?

A Canadian crusade to produce 600,000 packages of food for the hungry of the world has been announced by Kenneth Andras, chairman of CARE of Canada.

The 600,000 packages represent Canada's share in the joint Canada-U.S. effort to complete CARE's 1965-66 plans to feed victims of poverty, hunger, war and disaster. Overall objective is six million $1.00 food packages.

"Canadians have been remarkably generous in their participation in CARE during the last 20 years," Mr. Andras said. "We have never needed to make a door-to-door appeal or to approach people directly, asking for contributions. Once the need is known Canadians have always responded spontaneously and generously. I have no doubt they will do so again, when they realize the urgency of the situation. CARE is now providing food for more than 37 million hungry people on four continents."

The $1 food packages average 27 pounds and the contents vary according to the local needs. Special packages for schools provide for 400 half-pint servings of milk, or flour to bake 300 lunch rolls. In most cases the host country pays for the distribution costs, through a partnership arrangement with CARE.

Food packages go to needy families or groups in: Afghanistan, British Honduras, Chile, Columbia, Cyprus, Dominican Republic, Ecuador, Greece, Haiti, Hong Kong, India, Iran, Jordan, Korea, Macau, Pakistan, Poland, Sierra Leone, Tunisia, Turkey, Viet Nam and Yugoslavia.

Canadians address contributions simply to "CARE of Canada, Ottawa." All packages made possible by Canadian donations carry, not only the donor's name and address, but a green Maple Leaf sticker, to signify it is a gift from someone in Canada who cares.



"...AND THAT S ONE FROM THE VIET CONG "

Sugar and Spice



by Bill Smiley

The Young Spinsters

Dad, we should be glad, you and I. Glad that we got a mate when we did, 20 or 30 years ago. We'd never measure up to what the girls demand today.

I discovered this the other day, during a panel discussion in one of my Grade 12 classes. Topic was "Early Marriages." Participants were four bright, attractive girls of 17 or 18.

Well, they really opened my eyes. In fact, I was shocked and dismayed by the hard-boiled, materialistic attitude of these young ladies. Generally, they had the right idea — that teen-age marriages are a mistake — but for all the wrong reasons.

I used to think that marriage was based on mutual respect, physical attraction, shared interests, love. That shows you how old-fashioned I am.

It seems that these days a successful marriage is a combination of economic essentials and psychological clap-trap.

First of all, you have to have security. This rules out early marriages. It means the couple must have enough money for at least down payments on the house, furniture, appliances. It follows that the girl must finish school and take a job and save. The boy must get through law school or medicine (no plumbers for these kids). Again, it follows that he's about 30, she's at least 25, before they can think of marriage.

I could have reminded them, but didn't that most of them would never have been born if their parents had waited for security before marrying.

Second they said, teen-agers are not "emotionally mature" enough for marriage. I don't quite know what that means. Eight out of 10 of the married adults I know have tantrums or drink too much, flare with jealousy, fight over trifles, fall in love, hate bitterly. In short, they are normal human beings. But they're not emotionally mature.

Another point the kids brought up was that teen-age girls are not prepared to face up to the complexities of married life; they can't cook; they know nothing about raising children; they can't manage a budget. Apparently the answer to this is for the girl to complete her education and work for a few years. This prepares her for marriage.

Thus, if she has studied typing or philosophy or hairdressing or embalming, and made a living for a year or two, she's all set for cooking, child-bearing and budget-balancing. I don't follow the logic, but I always was a little dense about feminine thinking.

Girls, I can show you women of 30, career girls, who can't cook a TV dinner, don't know one end of a baby from the other unless it's crying, and couldn't handle the budget of a Sunday School class without putting it on the rocks.

Another serious suggestion was that marriage should be delayed until both parties have had a chance to travel and see the world. The implication was that after you're married and had kids, you never do more than take a Sunday drive.

Hell, I have a nephew of 17 who was born in Yellowknife, North West Territories, and has grown up in South America, the West Indies, Holland and Newfoundland. I have a niece, 19, who has lived in England, France and Germany. Those kids didn't slow their parents down.

One of the girls said boys of 19 or 20 are not ready to assume the responsibilities of marriage. Some aren't. But some men of 30 aren't and never do. I've seen boys of 19 or 20 in charge of a million dollars worth of aircraft, and a hundred lives.

I could scarcely refrain from telling these complacent pre-matrons that their grandmothers were married at 16 or 17, their grandfathers at 20, coping with a life they couldn't even imagine.

Not that I'm in favor of teen-age marriages. Heaven forbid. Our society has all the cards stacked against the young lovers. But there's something sad about their attitude.

WICKS' WEEK
—By BEN WICKS



"That reminds me! When does Parliament open?"

The Seventh Column

Well, now! That infant 1966 most of you ushered in with a swish, a swallow and a smack last Friday night is already six days old. Just what it offers as it matures remains to be seen. Judging from our great probe into the future for 1965 we probably should not make any predictions for 1966. Actually we hit it right on about 50 per cent., not a bad batting average. Anyhow, here are some thoughts for the new year.

Predictions — No federal or provincial election this year. More on provincial redistribution. A sign at junction of Highways 31 and 401 revealing Winchester's location. Continued economic prosperity. Building boom for Winchester district. Bobby Hull, the golden jet, to break all-time scoring record. Toronto Maple Leafs to win Stanley Cup (we predict that one every year). Ottawa Rough Riders to win Grey Cup (don't laugh). A long, hot summer.

Things We Would Like To See — Like everyone else, a peaceful settlement in Vietnam. More young people saying please and thank you. Lower car insurance (what a hope). Winchester's Centennial project. Calm water on Lake St. Lawrence in July and August. More fish in Lake St. Lawrence. Reduction or elimination of 11 per cent. sales tax for manufacturing industry. More help for small business. More responsibility in more people. Lorne Green marry Brigit Bardot (that would really be a Bonanza). A new post office in Winchester. Better service by CPR. More advertisers and subscribers.

Things We Can Do Without — Summer-like weather in the winter. A late night program on CJOH. Less cynicism and cockiness on This Hour Has Seven Days. Fast growing lawns. Warm drinking water in restaurants. Letters to the editor without signatures. Flat tires. Careless driving. Noon hour phone calls. Dinner time phone calls. Football in July. Hockey in May. Baseball in March. Faded Canadian flags. Flying American flags in Canada. Medicare (until all wrinkles are ironed out).

Of course, there are many, many more of what we have mentioned above. But this column would not have enough room for all of them — so we'll let well enough alone, keep our fingers crossed, and hope.

New Year Resolutions, of course, are a dime a dozen. And we'd like to have a dime for every one already broken. Seems our good intentions are short-lived after the inspiration of New Year's Eve. It seems to us that the Yuletide season with its "different" atmosphere of friendship and good will is something each of us should try to remember every day of the year. If we all take the chip off our shoulder, if we all try just a little harder to be better, to understand, to accept our rightful place in this society, then our world will be the better for it. So a good New Year resolution for all of us is to simply try a little harder to be a little better in everything we do.

Finally, while most of us enjoyed the holiday season including the days off, the fun and merriment at home and at parties, let's just pause a moment and say a word of thanks to the many thousands of people who worked while we were playing. Without these people, whose jobs demand that they work different hours than many of us, holidays at any time would not be very enjoyable.

WINCHESTER AND DISTRICT

Press Headlines Tell Story Of '65

January 7 — New council sworn in. Mrs. D. Nesbitt and Mrs. Agnes Gove celebrate 101st birthdays. Soil and Crop annual.

January 14—$50,000 fire at Russell. Driver education at NDDHS. Public School crowded. Mac MacGregor T.S.A. Board chairman. 50th anniversary of Mr. and Mrs. Arnold Suffel. Auxiliary Police inspection.

January 21—Announce hospital expansion. Harold Lannin heads Chesterville Agricultural Society. Plan for Centennial Park. Inkerman bridge open. Annual church reports. Robbery at Winchester United Church.

January 28—New 100 Club officers. County 4-H Homemaking Achievement Day. Harold Lannin head of Ontario Hereford Association. Ernest Burton, Warden of Prescott and Russell Counties. Ogden team takes Fetterly trophy.

February 4—Announce ARDA project for Nation. Stan Hicks president of Metcalfe Fair. Dr. W. A. Taylor Carleton Warden. Eleanor Byers top public speaker. Russell Fire Department class winners. First Ault Bonspiel.

February 11—Press best in class installs new web offset. Sharon Holmes Miss Winchester. Hospital Auxiliary honours past presidents. Anna McDonald Metcalfe Queen. Vandalism at NDDHS. Willemena Meerakker South Mountain Queen.

February 18—Raise hook-up charges on municipal system. Parking by-law opposition. 100 Club names committees. Honour firemen. Prescott wins Bantam Tournament.

March 4—Busy hospital year report. Reeve opens new curling club. $600,000 expansion proposed for NDDHS. Frank Ryan death. Mr. and Mrs. Howard Fetterly's 40th anniversary. Mr. and Mrs. Oscar Holmes, 60th. NDDHS tops in school hockey. Sharon Holmes crowned Queen of the Lower Ottawa Valley. Night School Open House.

March 11—Present plans for Centennial Park. Orvil Guy heads Ontario Concentrated Milk Producers. NDDHS enrolment explained. Lloyd Gallinger heads County Safety Council.

March 18 — W. I. pledges $1,000 to Centennial project. George Suffel, chairman of Hospital Board. Mr. and Mrs. Edgar Craig 50th wedding anniversary. Mr. and Mrs. Melvin Dillabough 50th. Broomball champs.

March 25 — Lloyd LaPorte ODHA president. NDDHS addition figures up. Fuel Jets in play-off series.

April 1 — Morewood infant dies in holocaust. Scouts annual banquet. Rudy Topolinsky Assistant District Scout Master. Curling Club fashion show. Mr. and Mrs. Oscar Wallace 60th anniversary. Winchester Public School talent night. Fuel Jets Intermediate champs. Lannin rink takes Countryman Trophy. Barton rink wins Biccum trophy.

April 8—P.S. Board calls for expansion. First student nurses at hospital. Parent night at NDDDHS. No flood.

April 15—School expansion gets council green light. 1965 counties' budget. Dundas Federation of Agriculture headed by Howard Mellon. MacGregor team wins Cass trophy. COC stumbling. Williamsburg Hydro 50 years old. Mr. and Mrs. William Clark 50th anniversary. Golden anniversary of Mr. and Mrs. Joseph A. Hyndman.

April 22—Blossom Park boy missing. W. D. Keys new Agricultural Representative.

April 29—Chamber re-organized. Township to build five-room public school. W. J. L. Boyd Ontario Grand Master.

May 6 — Chesterville Fair Ladies' Night banquet. Williamsburg mill rate down. Legion Ladies' Night. Gerry Mullins heads Metcalfe curlers.

May 13—Blood donor clinic. Plant trees in park. Upper Canada opens.

May 20—New Chamber executive. Park project underway. 4-H Achievement Day. Fireside Bowlers annual banquet.

May 27 — Teachers' annual. Plan for Trade Fair. South Gower Church re-opened.

June 3 — Commercial rates down. Chamber lays plans. Winchester Cubs winners. N. D. D. H. S. Athletic Awards Night.

June 10 — Pool for Rideau Hill Camp. Mrs. Bower Potter CNIB chairman. Honour W. J. L. Boyd. New organ in Presbyterian Church MDHS Awards Night.

June 17 — Dairy Day, Street Dance. Dundas W. I. Diamond Anniversary. Rev. Sutherland answers call. Redistribution to split Dundas.

June 24—Surface mile of village streets. 100 Club cook-out. Hospital Fair profitable. Berry's buy Fennell's. Metcalfe Church addition opened.

July 1—Lois Stoodlley Dundas Dairy Princess. Drought conditions serious. Eric Steele Master of Masons. MDHS graduation ceremonies. North Russell W. I. 35th anniversary.

July 8—Orange Walk. Morewood W. I. 60th anniversary. Public School promotions.

July 15—$964,254 plan for school expansion. Two-mile Orange Parade. Drought continues.

July 22—Tories rap riding split at annual. Wesleyan camp projects. Ruth Willis Carleton Dairy Princess. Mr. and Mrs. Wilburn Robinson Golden Anniversary.

July 29—Deadline for Centennial plan. Museum of River opens at Upper Canada. Family re-unions.

August 12 — Vicious storm, damage toll. Talent Contest at Trade Fair. Many weddings. Meldrum block down.

August 19 — Four Ontario scholars at NDDHS. Orvil Guy vice chairman Ontario Milk Marketing Board. Drought subsidies available. Repairs to Nation bridge. Roads surfaced. Mr. and Mrs. Harry Duval golden anniversary.

August 26—Fall fairs ready to go. Construction boom in Metcalfe. Local contestants to Ontario Dairy Princess contest.

September 2—Donald Anderson serious after accident. Sewer extension. Drought over. Good showing for Dundas at Ottawa Ex. Mr. and Mrs. Wesley Crowder 65th anniversary.

September 9—Record school enrolments. Major Hydro expansion here. Mountain Fair.

September 16 — Major party conventions. Hospital Auxilary regional conference. Bell employees admirable driving record. Mr. and Mrs. Melvin Dawley 50 years wed. Russell Fair. 50th wedding anniversary of Mr. and Mrs. Hugh McIntosh. Lorne Henderson top breeder.

September 23 — Winchester R.O.A. major expansion. Bingo winners happy. South Dundas getting new high school. Mr. and Mrs. Thomas Dalgleish 65th anniversary. Mr. and Mrs. William McMenomy 50th anniversary.

September 30 — Jean Wadds Tory candidate. Trade Fair success. Carleton Plowing Match.

October 7—Highways 31-43 to by-pass Winchester. New sidewalks in village. No horses at Dundas plowing match. Fire Prevention issue. NDDHS track meet. Regional Baptist Conference.

October 14—Explosion threat. Russell E. Ontario ball champs.

October 28—Minor hockey in doubt. Apple Day. Election race is on. NDDHS Graduation.

October 21—Poppy campaign. United Church Anniversary. Winter Fair. Conservative Women's annual. Mr. and Mrs. Thos. Docksteader Golden Anniversary. Seaway Track Meet.

November 4 — Everything set for Monday election. Council investigating full sewer system. Remembrance Service. James Utman dies. Halloween Party.

November 11—Wadds sweeps riding. County 4-H Awards night. Mr. and Mrs. George Merkley 55th anniversary.

November 18—100 Club Ladies' Night. Young Britons get new banner. Girls return from one-year European adventure.

November 25 — Nomination meetings. Williamsburg fire scare. Travel Council annual. Opening party for curlers. 60th anniversary of Bank of Montreal, Williamsburg.

December 2 — Name Dundas Milk Committee. Foul weather, traffic accidents. Eastern Star installs officers. Elections in Winchester and Williamsburg townships. OTHS driver education. 100th anniversary of Williamsburg Lutheran Church.

December 9—Start on town hall soon. Election results show few changes. 1,500 kids greet Santa and friends. MDHS Scholarship - Auction Dance.

December 16—Metcalfe Telephones out. Ice storm. Junior Farmers banquet. County School for Retarded. Mr. and Mrs. Arnold Hutt 60th anniversary.

December 23 — Last minute snowfall brings a White and Merry Christmas.

December 30—Death and injuries in series of holiday traffic accidents near Winchester. Mrs. D. Nesbitt marks 102nd birthday. Wet, mild weather continues—56 degrees on December 31st.

Quick Canadian Facts

The largest province, Quebec, has a land area of 523,860 square miles; the smallest, Prince Edward Island, has a land area of 2,184 square miles.

Canadian trappers take more than four million wild life fur pelts in a year; squirrel and muskrat make up about two-thirds of the total.

Canadian factory employees in 1939 averaged a 51-hour week for a wage of $20; in April 1965 average work week was 41 hours and average wage was $87.

There are about 9.5 million visitors to Canada's 18 national parks in a year; the Banff park attracts about 1.5 million sightseers and campers and Prince Edward Island national park ranks second with 1.25 million visitors.

Canada has 27 rivers of more than 500 miles in length.

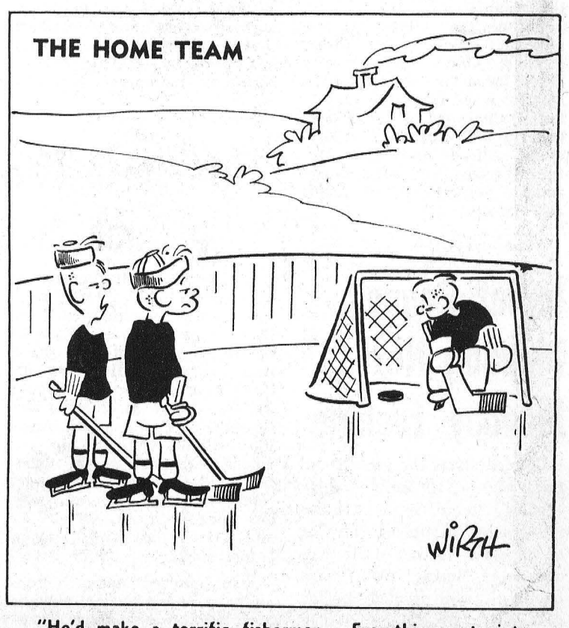

"He'd make a terrific fisherman. Everything gets into his net!"

DISTRICT NEWS

• VERNON
• RUSSELL
• OSGOODE
• METCALFE

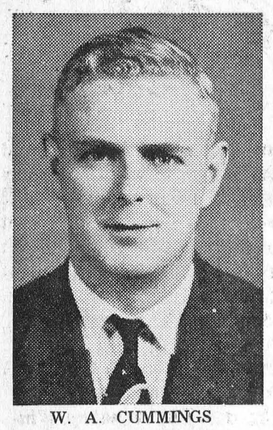

W. A. CUMMINGS

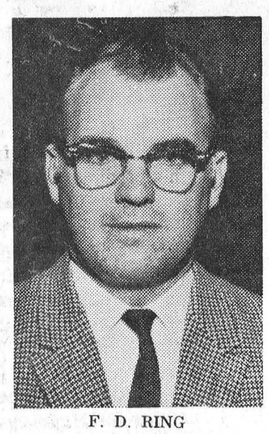

F. D. RING

New Bank Manager At Metcalfe

The Royal Bank of Canada recently announced the appointment of W. A. Cummings as Manager of their Metcalfe Branch. Mr. Cummings replaces F. D. Ring who has been transferred to Almonte. Mr. Ring has been Manager in Metcalfe for the past four years.

Mr. Cummings joined the Royal Bank in Woodstock, N.B. in 1951 and has since held positions throughout New Brunswick including Sussex, Moncton, Saint John and Fredericton.

Vernon

Our sympathy is extended to the family of the late Mrs. George Folkard and the family of the late Tom McLean who were each killed in automobile accidents over the holidays.

Mr. Leonard Cameron returned home from the Civic Hospital for New Year's Day. All will join in wishing him the best of health.

Mr. and Mrs. Mac Bowen and Mr. Ross Bowen spent Christmas Day in Ottawa with Mr. and Mrs. Stirling Bowen and family.

Mr. Chas. Acres and family had Christmas dinner at the home of Mr. and Mrs. Keith Holmes and family at Winchester. All 49 were present.

Mr. and Mrs. Irvine Collins and family of Pembroke spent a couple of days last week with Mrs. Collins' father, Mr. Geo. Acres.

Christmas dinner guests of Mr. and Mrs. Ken McDiarmid and family were Mr. and Mrs. Clinton Lewis and Ken, Mrs. George Lewis, Miss Margaret Morrison and Mr. and Mrs. Edwin Snider. New Year's guests for dinner at the McDiarmid home were Mr. and Mrs. Maynard McDiarmid, Mr. and Mrs. Donald McDiarmid, Derwyn and Karen, Mr. and Mrs. James Robinson and family, Mr. and Mrs. Clarence McDiarmid and family, Mr. and Mrs. Floyd Graham.

Mr. David Lee of Sudbury spent New Year's Day and a few other days in Vernon with his mother, Mrs. Harry Lee, and called on several friends here.

Mrs. Fred Lewis, Dwayne and Carolyn, Mr. Chas. Acres and Mr. Carman Hill had supper on Sunday evening with Mr. and Mrs. John Millar in Ottawa.

Mr. and Mrs. Jas. Millar and sons, Jimmy, Randy and Bradley, and Mr. and Mrs. John Millar had dinner New Year's Day with Mr. and Mrs. Frank Millar and family of Ottawa.

Mr. and Mrs. Donald Kennedy and family of Montreal spent Christmas Day with Mr. and Mrs. Ed. Armstrong and family and with Mrs. Clarence Kenned yand family.

Colin Campbell Elected President Osgoode Federation Of Agriculture

Colin Campbell of Metcalfe was elected president of Osgoode Township Federation of Agricuture at the organization's annual meeting. Mrs. J. D. Campbell was elected secretary-treasurer.

Past president Alex Campbell in his remarks pointed out the seeming lack of effort on behalf of the county federation to acquire drought assistance on behalf of Carleton farmers.

Appreciation in the form of a letter was sent to Russell MLA Bert Lawrence for his efforts in gaining increased assistance under the adverse weather program. Mr. Lawrence made many personal visits in his investigation of the program.

John Campbell, reporting for the Ottawa Valley Milk Producers, stated that the organization was reluctant to disband under the new Milk Board regulations. The group had hired a secretary and treasurer at a salary of $9,200 a year plus allowances.

The meeting recommended the organization meeting of the Carleton Milk Committee be held in Richmond if the Coliseum was not made available.

Harold Cowan, Director of Carleton Medical Services, said patronage dividends were to be transferred to the general reserve and used to give increased coverage without increasing premiums. This move has yet to be approved by the Department of Insurance. Cecil Waddell is the new insurance president.

Reporting for concentrated milk producers, John Hughes said several unbonded receiving stations had gone bankrupt.

An open meeting for all milk producers will be held in Vernon Club 31 Hall to explain the functions of the new Ontario Milk Marketing Board.

Mr. and Mrs. Wesley Lewis and family had dinner Christmas Day in North Gower with Mr. and Mrs. Russell Wallace and daughters, Sanda and Karen. The Lewis' celebrated New Year's Day with Mr. and Mrs. John McMartin and family.

Mr. Herb Standing of Montreal spent the holidays with his parents and family, Mr. and Mrs. Bert Standing.

Mr. and Mrs. Donald Mattice and family spent New Year's Day with Mr. and Mrs. Stewart Mattice at Morewood.

Mr. and Mrs. Bruce Acres and family and Mr. Chas. Acres spent New Year's Day with Mr. and Mrs. Charles Hopper at Merivale.

Mr. and Mrs. Stewart Dalgleish spent New Year's Day in Cornwall and they and their family had dinner on Christmas with Mr. and Mrs. Gerald Helmer and Susan at Winchester.

Mr. and Mrs. John Porteous had Christmas dinner with the McConnell families at the home of Mr. and Mrs. Jack McDiarmid and they entertained the Porteous family at their home for dinner on Christmas night.

Mr. and Mrs. Frank Acres and family entertained Mr. and Mrs. Ernest Acres and other members of their family for dinner on New Year's Day.

W. I. Meetings

Entertainment in the North Russell W. I. Home was enjoyed by all who attended. Osgoode Junior Farmers presented two plays before a capacity crowd.

Door prizes donated by Russell MPP Bert Lawrence, Russell Reeve W. E. Burton and W. I. President Mrs. Robert McCallum, on behalf of W. I. past presidents, were won by Mrs. Robert Morrice, Mrs. Bill McCallum and David Stanley.

The evening of entertainment was the first in the series planned by the W. I. to raise funds for their newly acquired home.

Committee in charge of the evening were Mrs. Eldon Paul, Mrs. Maynard Cherry and Mrs. William Hamilton.

North Russell W. I. members meeting at the home of Mrs. Mary Hitsman exchanged gifts. All the gifts were placed around a beautifully decorated tree before distribution. Gifts for the Smiths Falls Children's Hospital were received as roll call.

Readings on the Christmas theme were by Mrs. Robert Morrice and Mrs. Helen Boothe. Carol singing was a highlight of the meeting at which door prizes were won by Mrs. T. Harrison and Mrs. R. Dempsey.

The January meeting will be held at the home of Mrs. Orton Harrison.

To Call Tenders For Reservoirs

South Nation River Conservation Authority is planning to proceed with two reservoirs—one at Russell and the other at Chesterville. The preliminary engineering and land negotiations have been completed in both cases. Applications have been submitted to the Ontario Municipal Board and if approved final plans can be drawn up and tenders called.

Executive of the Authority held its final meeting in the Berwick Community Hall with Chairman A. G. Sloan of Fournier presiding.

The Authority has purchased approximately $10,000 in lands for reforestation in 1965 in Finch, Roxborough, South Plantagenet, Edwardsburg and Matilda Townships. Under an agreement with the ARDA Branch of the Ontario Department of Agriculture, the Authority may purchase up to $10,000 in land unsuitable for agriculture. Purchases to be made over a five year period. The land is then reforested and then managed by the Ontario Department of Lands and Forests.

An estimate from H. G. Acres and Co. was called for with reference to an integrated development program for the South Nation Watershed.

The chairman, secretary-treasurer and field officers were delegated to present the Authority's brief to the select committee on Conservation Authorities.

Next meeting will be held in Leonard in January, at which time plans will be made for the annual meeting.



MORGAN'S
MEN'S WEAR
WINCHESTER

"Twenty-Second" Anniversary SALE

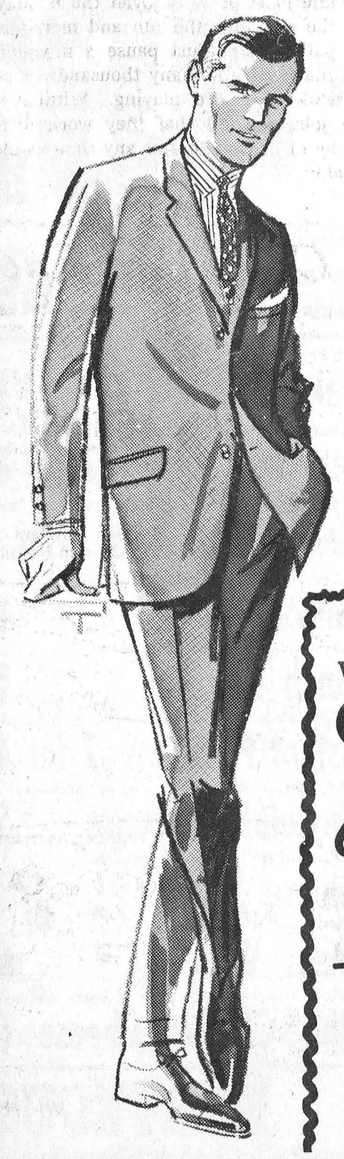

150 QUALITY
Suits

Reg. up to $115.00 To Clear at 89.50
Reg. up to $95.00 To Clear at 69.95
---other broken lines---
Reg. up to $85.00 To Clear at 49.95



WINTER WEIGHT
Overcoats 54.95 Reg. $69.95

Reg. $79.50 64.95 Top Coats Reg. $65.00 49.95

OTHERS Reg. $29.95 and $35.00 24.95

Best Quality
HARRIS TWEED
Sport Coats
Reg. $49.95
now at 38.50
. . .
OTHER SPORT COATS
Reg. to $39.95
going at 29.95



Sport SHIRTS
SEVERAL HUNDRED TO CHOOSE FROM GOING AT A
BIG DISCOUNT

All Sales Cash Only - Alterations Extra

20% DISCOUNT ON THESE ITEMS
Car Coats - Dress Trousers - Sweaters
Shoes by Jarman
Many Other Items Not Listed Greatly Reduced

Obituaries . . .

J. W. Casselman

A retired Winchester Township farmer, James William Casselman, who had been in failing health for the past four years, died December 30th in his 84th year.

Mr. Casselman had resided for his entire life in the 9th Concession where he farmed with his wife, the former Vera Elliott whom he married in 1937. He was born January 1, 1882, the son of William Henry Casselman and his wife, Mary Coulthart.

His wife is the sole survivor.

Funeral service was held on New Year's Day at Vice and Craig Funeral Home, Chesterville, with Rev. A. D. Sutherland in charge of the service. Two nephews of the deceased, Frank and Arthur Casselman, sang.

Burial was in Morewood United Church Cemetery with pallbearers Russell Marcellus, Garnet Crump, Dwayne Irven and George Beckstead.

A. C. Patterson

Archie Colin Patterson died in Winchester District Memorial Hospital on December 24th.

A native of Edwards, he was born April 15th, 1886, and farmed most of his life at Edwards. He married Gertrude (Birdie) Patterson on June 19, 1912.

Left to mourn are his wife, one daughter, Betty (Mrs. Harold Porteous), Ottawa, and a son, John, at home. In addition, mourning are one brother and a sister, David of Edwards and Emily Loney of Regina, Sask., and a number of grandchildren.

He was a member of the Anglican Church, Masonic, True Blue and Orange Lodges.

Funeral services was conducted from Warner's Funeral Home, Russell, to St. Mary's Anglican Church by Rev. Mr. MacGregor on December 26th. Pall-bearers were Charles Patterson, Ford Patterson, Gibson Patterson, Delmer Patterson, Weldon Scharfe and Gerald Redsell.

Many floral tributes were received.

BRIDAL FLOWERS
SEE US ABOUT YOUR FLORAL ARRANGEMENTS
MURIEL'S FLOWERS
F.T.D.
Ph. 774-2201
WINCHESTER

The Jo-Anne Shoppe
774-2003
WINCHESTER
* * * * *
The Special Sale you have been waiting for is here, so take advantage of it ! BUY and SAVE
* * * * *
Double Knit 100% Worsted Yarn
DRESSES



These dresses are all from regular stock so you know they are a good buy. Size range includes 10-20 & 14½-24½. Colours and Black.

Regular Price	Special Price
29.95	23.95
24.95	19.95
19.95	15.95
16.95	13.95

Sorry no exchanges and alterations extra.
* * * * *
20% Discount ON Winter Coats
Untrimmed and Fur Trimmed



We have a large selection to choose from. The materials are all the newest; the styles are all latest. The fur trimmed coats are just the fur you have been wanting, so buy that coat now and save.
* * * * *
Half Price on Winter Hats

Regular Price	Special Price
15.95	7.88
12.95	6.48
10.95	5.48
9.95	4.98



Nurse's Degree

Miss Jean Howes, daughter of Mr. and Mrs. Gerald Howes, Winchester, recently received her Bachelor of Science in Nursing degree from the University of Ottawa. — Photo by Van's Studio.



Passes RN Exams

Mrs. John DeGroot, the former Karen Anne Johansen, daughter of Mr. and Mrs. Paul Johansen of Mountain, has recently passed the Registered Nurses Examination.

Karen is a 1965 graduate of the Ottawa Civic Hospital School of Nursing and is at present on the staff of the Hotel Dieu Hospital, Kingston.

—Photo by Van

Band Concert At North Dundas

A band concert will be held in the North Dundas District High School Auditorium Wednesday, January 26, at 8 p.m. The Canadian Army Central Band will play at the public concert.

Holiday Personal News

Christmas Day guests of Mr. and Mrs. George Corry, Inkerman, were: Mr. and Mrs. George Whipps and Sharron, and Mr. and Mrs. Ray Harrington and Connie, of Ottawa; Flt.-Lt. and Mrs. Bryant Elliott and Douglas of RCAF Station, St. Hubert, Que.; Mr. and Mrs. Raymond Benoit and Dennis, of Buckingham, Que.; Mr. and Mrs. Delmer Timmins and Mr. and Mrs. Ronald Timmins, Brenda, Janet, Paul and Sheryl, of Inkerman.

Holiday and week-end visitors of Mr. and Mrs. George Imrie, Mountain, were Mr. and Mrs. George Imrie, Sr., of Kingston; Mr. and Mrs. Roy Baldwin, Mr. and Mrs. Clifford Baldwin, Mr. and Mrs. Dwight Baldwin and Lynda, all of Inkerman; Mr. and Mrs. Donald Hess, Williamsburg; Mr. and Mrs. Rae Imrie and family of Chesterville, and Mr. and Mrs. Earl Roach and Penny, of Mountain.

Mr. and Mrrs. James Baker, Fred, Carl and Jim, were Christmas dinner guests of Mr. and Mrs. Dwight Baldwin and Lynda, of Inkerman.

Mr. and Mrs. Geo. Imrie Jr. and Mr. and Mrs. Geo. Imrie Sr., of Kingston, were Sunday supper guests of Mr. and Mrs. Rae Imrie, Chesterville.

Mr. and Mrs. Douglas Johnston, Earl, Janice and Mavis, Mr. and Mrs. Hubert Riddell and Marilyn, and Mr. Dan Sipes were Christmas dinner guests on Monday of Mr. and Mrs. Jack Wilson and family of Manordale, Ottawa.

The Boyd families of Winchester spent Christmas Day with Mr. and Mrs. Harry Joule and family at Kingston.

Christmas Day guests of Mr. and Mrs. Randall Wylie and Janice were: Mr. and Mrs. Les. Summers and Jeffrey, of Batavia, N. Y.; Mr. and Mrs. Mac Summers, Smiths Falls; Mr. and Mrs. Dale Allison, Kingston; Mr. and Mrs. Allan Wylie and Alana Lee, Ottawa; Mr. and Mrs. Allen Summers Mrs. Gordon Countryman, Mr. and Mrs. Clark Curtis, Douglas and Patricia.

Miss Eleanor Melvin, of Toronto, spent her Christmas holidays with her parents, Mr. and Mrs. Hart Melvin, in Clarmont, Florida.

Miss Dorothi Willard who is attending Queens University, Kingston, spent the Christmas holidays with her parents, Mr. and Mrs. Howard Willard.

Dr. and Mrs. Garry Willard of Don Mills, spent the Christmas week-end with the former's parents Mr. and Mrs. Howard Willard.

Christmas Eve guests at the home of Mr. and Mrs. Howard Kennedy were: Mr. and Mrs. Hobert Holmes and Stanley, Mr. and Mrs. Raymond Holmes and Linda, Mr. and Mrs. Mahlon McIntosh, Mr. and Mrs. Donald Fulsom and girls of Ottawa, Mr. and Mrs. Ira Spearman and boys of Belleville, and Mr. and Mrs. Kenneth Schultz of Pembroke.

Christmas dinner guests of Mrs. C. Kennedy and Mr. and Mrs. Howard Kennedy were Mr. and Mrs. Donald Kennedy and family of Montreal, Mr. and Mrs. Gordon Kennedy and family of Ottawa, Mr. and Mrs. Scott Cameron and boys of Ottawa, Mr. and Mrs. Harold Kennedy and family, Mr. and Mrs. Douglas Poole and Misses Marlene and Linda Poole.

Holiday visitors of Mr. and Mrs. Warren Jackson were: Mr. John Jackson, Mrs. Mabel Morris, Mr. and Mrs. Carmen Morris and family, Mr. and Mrs. Jos. Morris and family, and Mr. and Mrs. Stanley Rennick, all of Winchester; Miss G. A. Crowder, South Mountain; Mr. and Mrs. Wm. McKnight of Shawville, Mr. Robert Rombough of Cornwall, and Mr. and Mrs. Morley Thomas of Rochester, N. Y.

Dr. and Mrs. Cameron McLeod, David and Ann, of Picton, spent the New Year's week-end with the latter's mother, Mrs. S. S. Rose and family of Mountain.

Mr. and Mrs. Preston Timmins and Miss Aleda Gardiner of Kingston, Mr. and Mrs. Graham McInnis and family of Smiths Falls, Mr. and Mrs. J. F. Plant and family of Timmins, Mrs. Anna McInnis of Ottawa, Mr. and Mrs. Lloyd Guy and family and Mrs. Chester Timmins spent Christmas with Mr. and Mrs. W. J. Hitsman.

NO. 1 4-H CLUB

Eighth meeting of the Winchester No. 1 4-H Homemaking Club was held recently.

Members present at the meeting discussed Achievement Day.

BIRTHS

Following is a list of recent births at the Winchester District Memorial Hospital:

On Tuesday, Dec. 28, 1965, to Mr. and Mrs. Armand Patenaude, R. R. 2, Winchester, a daughter.

On Saturday, Jan. 1, 1966, to Mr. and Mrs. Lorne Barkley, R. R. 2, Williamsburg, a daughter.

On Sunday, Jan. 2, 1966, to Mr. and Mrs. Marcel Lafrance, St. Albert, a son.

On Tuesday, Jan. 4, 1966, to Mr. and Mrs. Ray Barkley, Williamsburg R. R. 3, a son.

'Springs Couple Mark 55th Anniversary

Mr. and Mrs. Arthur Adams were entertained to dinner on Monday at the Country Kitchen Restaurant, Winchester, in honour of their 55th Wedding Anniversary. Those present were Mr. and Mrs. Earl Adams of Kars, Mr. and Mrs. Irwin Holmes, and Mr. and Mrs. Gerald Adams of Williamsburg.

Telegrams of congratulations were received from Rev. Basil Adams and Mrs. Adams of Oakville, and Mr. and Mrs. Stuart Adams of St. Catharines who were unable to be present.

Lucky Christmas Draw Winners

Several local people received one more present at Christmas than they really expected. The lucky ones were winners of one of the several draws sponsored by merchants and organizations in Winchester.

James Carlyle of Brockville was indeed fortunate in winning the $100 merchandise gift certificate at Vice and Craig. Over at LaRose Pharmacy the winner of the Christmas stocking full of goodies was N. L. Whitteker.

The Ladies' Legion held a draw for a Barbie doll set and and Mrs. Rachel Dillabough won. At the Curling Club the annual turkey draw was won by Mrs. Blake Feeley of Chesterville.

50 Or 100 For Christmas Dinner

How many coming for Christmas dinner, Grandma? Oh, maybe 50 or 100, you never know.

Well, 10 children, their husbands and wives, 46 of their 50 grandchildren and five great grandchildren came for Christmas with Grandpa and Grandma. Mr. and Mrs. Clarence Holmes of Winchester have a big family.

At the noon hour meal 35 enjoyed the repast and in the evening 40 helped themselves. Fowl for the Christmas occasion consisted of one giant turkey, one goose of fair proportions, and eight sizable chickens.

How would you like to be the cook?



Chamber President Picks Winner

Christmas is a time of giving and many Winchester merchants as an impetus to local shoppers join in the spirit of the season and offer prizes for lucky shoppers. At LaRose Pharmacy the winner took home a large Christmas stocking filled with all kinds of goodies.

Winchester Chamber of Commerce president Walter C. MacDonald reached into the box of entries and withdrew the name of N. L. Whitteker. Mr. Whitteker is the Chief Constable of the Winchester Police Department.

In the picture are the staff of the Pharmacy, from left to right: Mrs. E. A. Morgan, Stella Montroy, Dean Cross, Gordon LaRose, Doug. Curtis and Chamber president Walter MacDonald.—Press Staff Photo.

AYLMER ASSORTED Jams or Jellies 9oz. jars 2 - 39c
SNYDER CHOICE Diced Beets OR Sliced Carrots 20-oz. tins 10c
WHITE Pea Beans 2-lb. bag 29c
Grandma Molasses 12-oz. container 10c
TREE'S WHOLE Choice Dessert Pears 28-oz. tin 25c
CLARK'S Beans with Pork 15-oz. tins 2 - 33c

IGA

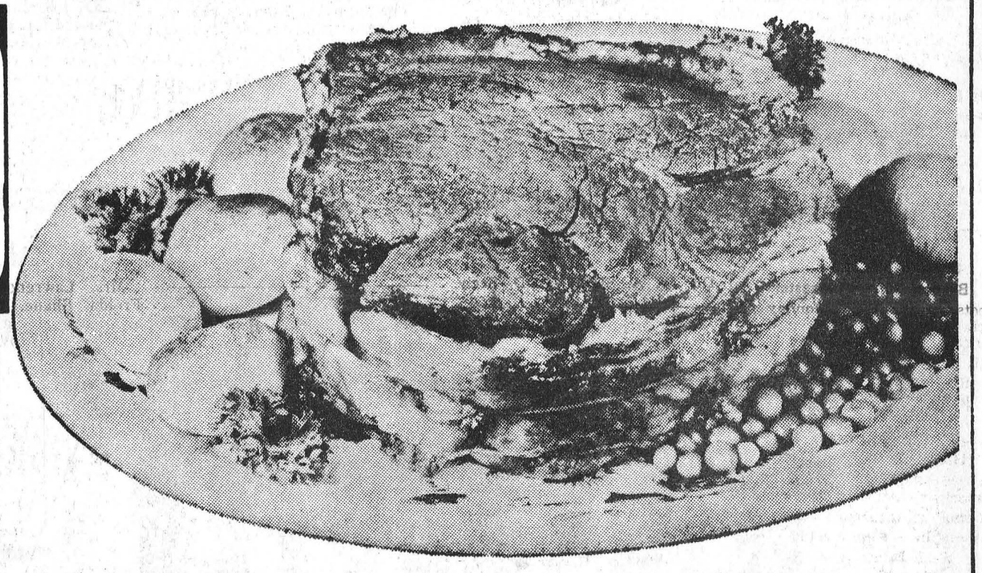

LEAN BONELESS — for steak and kidney pies
Stewing Beef lb. 69c
FRESHLY GROUND MINCED
Shoulder Beef lb. 69c
MEATY and ECONOMICAL
Pork Hocks lb. 35c
SLICED, SKINLESS, DEVIENED
Beef Liver lb. 39c
MAPLE LEAF — 1-lb. pkg.
Skinless Wieners 49c
ESSEX PURE CHICKEN WIENERS
FREE 1-lb. package with purchase of every package 69c
MAPLE LEAF — 1-lb. pkg.
Sliced Bologna 39c

Tablerite Red Brand Beef blade removed
BLADE and SHORT RIB ROAST 49c lb.
Tablerite Red Brand Beef, Lean Meaty Cross Rib Roast 69c lb
Tablerite Economical Blade and Shoulder STEAKS 69c lb

Golden Yellow Firm Ripe BANANAS 11c lb.
CALIFORNIA NO. 1 EMPEROR RED GRAPES 2 lbs. 35c
NEW CROP FLORIDA MARSH SEEDLESS (Size 96's) WHITE GRAPEFRUIT 8 for 59c
B. C. EXTRA FANCY RED (Size 125's) DELICIOUS APPLES 6 for 39c
ONTARIO NO. 1 (3 lb. bag) MARSH WASHED CARROTS 25c
CANADA NO. 1 N.B. NETTED GEM (10 lb. bag) BAKING POTATOES 59c
NEWCROP IMPORTED NO.1 GREEN CABBAGE lb. 11c
IMPORTED NO. 1 GREEN CELERY 2 for 39c

TOP VALU — 6-ounce jar Instant Coffee 79c
HOSTESS — special pack of 100 Tea Bags 69c
IGA CHOICE — 28-ounce tin Tomatoes 29c
FINE SIFTO — 2-pound bags Table Salt 2 for 29c
TOP VALU FIRST GRADE Creamery Butter lb. 59c
SNYDER CHOICE — 20-ounce tin Diced Turnips 10c
AYLMER — 10-ounce tins Tomato Soup 2 for 25c
BRAVO — 128-ounce tin Vegetable Oil 2.09
3¼-OUNCE TIN Brunswick Sardines 10c
16-OUNCE TIN Zip Dog Food 10c

CLOVER LEAF — 6-ounce tin Flaked Tuna 35c
ARMOUR CORNED — 12-ounce tins Beef Loaf 2 for 89c
Variety Mix, Assorted Biscuits, Chocolate Thins Marven's Biscuits 3 for $1
ROYAL — all flavours, 3-ounce packages Jelly Powders 10c
TOP VALU — package of 25 Lunch Sacks 10c
JELL-O VANILLA or CARAMEL — 5-oz. pkgs. Instant Puddings 2 for 43c
MISS DOLLI MADISON — 13-oz. packages Chocolate Cherries 59c
MAPLE LEAF — 8-ounce package Cheese Slices 33c
KRAFT — 16-ounce jar Cheez Whiz 69c
BLACK DIAMOND OLD — 12-ounce package White Cheddar Cheese 69c

BARCLAY'S WILLIAMSBURG
WINCHESTER LEN STECK
PORTEOUS' VERNON

Winchester Springs News

Callers on Mr. and Mrs. Earl Munro and Wilmer during the holiday season were Mr. Calvin Munro of Nation Valley, Mrs. Muriel Levere, Miss Shirley Levere and Mrs. Grant McIntosh of Winchester.

Miss Nancy McPherson of Chatham had supper on Sunday evening with Mr. and Mrs. Wray McPherson and family.

Mr. and Mrs. Gerald McPherson, Nancy and Paul McPherson, of Chatham, were Christmas guests of Mr. and Mrs. Earl Munro.

Rev. and Mrs. Chappel, Cindy and Mark, were dinner guests on Thursday of Mrs. H. C. Robinson and Mr. and Mrs. Denzil Robinson and Louise.

Mr. and Mrs. James Herriman had New Year's dinner with Mr. and Mrs. Arthur Adams.

Season's greetings were received by Mrs. Abram Bailey by telephone from her brother, Mr. Willet Patterson, of Drumheller, Alta.; and from her grandchildren, Mrs. Menegozzo and Mr. Dwight Morrow, of Golden, B. C., and Mr. Bob Morrow of Brockville.

Mrs. Stanley Adams and Mr. and Mrs. Delmar Adams of Dixon's Corners, were callers recently on Mr. and Mrs. Arthur Adams.

Rev. and Mrs. N. T. Holmes and Gary of Oshawa and Dr. and Mrs. E. Holmes and family of Lanark were guests on New Year's Day of Mr. and Mrs. Irwin Holmes and family.

Mr. and Mrs. Nat. Casselman of Chesterville, Mr. and Mrs. Dalton Saddlemire of Williamsburg, and Mr. Foster Saddlemire of Brockville, had New Year's dinner on Sunday with Mr. and Mrs. Ray Casselman and family.

Mrs. Abram Bailey was a dinner guest of Mrs. Thos. Cunningham on Tuesday.

Mrs. T. J. Keyes accompanied Miss Barbara Ann Johnston and Mr. Sidney Johnston to Williamsburg and had New Year's dinner with Mr. and Mrs. Douglas Barclay and family.

Mr. and Mrs. Peter Easter and David of Brockville were overnight guests recently with Mr. and Mrs. Ray Casselman and family.

Callers on Mrs. Thos. Cunningham were Mr. and Mrs. Harold Smith, Richmond; Mrs. Wallace Smith and Evelyn and Mr. and Mrs. Fred Cunningham of Morrisburg, Mr. and Mrs. Egerton Barkley, Jean and Brian, of Elma, and Mrs. Cecil McIntosh.

Mrs. Orren Casselman spent the Christmas holidays with her granddaughters in Prescott.

Miss Anne Ropars has returned to her school at Point Claire, Que.

Mr. and Mrs. George McIntosh, of Ste. Anne's, were dinner guests of Mr. and Mrs. Cecil McIntosh recently.

Mr. and Mrs. Cecil McIntosh were guests of Mrs. Harry McKercher of Ottawa for New Year's and Sunday.

Mrs. H. C. Robinson and Mr. and Mrs. Denzil Robinson and Louise had New Year's dinner with Mr. and Mrs. Emerson Kincade of Russell.

Mr. Donald Armour of Ottawa spent the Christmas and New Year holidays with Mr. and Mrs. Wray McPherson and family.

Mr. and Mrs. Gordon Coons, Bud and Judy, were dinner guests on Sunday with Mr. and Mrs. Wray McPherson and family.

Mrs. K. Leyenaar, Annie and Clarence, have returned home after spending three weeks with the former's parents in Makum, The Netherlands.

Miss Maryke and Mr. Jacob Leyenaar spent the holiday season at their parental home here. Miss Leyenaar returned to Pembroke where she is continuing her teaching duties. Mr. Leyenaar will resume studies at the University of Guelph later this week.

Holiday visitors of Mr. and Mrs. Hector Munro and Mr. and Mrs. Keith Munro were: Mr. and Mrs. Floyd Fisher and Teddy, Mr. and Mrs. Harold Fisher, Mr. and Mrs. Gilbert, all of Morrisburg; Mr. and Mrs. Don Campbell and Billy of Russell, Mr. and Mrs. Clair Merkley and Bobby of Ottawa, Mr. and Mrs. Allan McHugh of Cass Bridge, Mr. Ronnie McHugh of Russell, Mr. and Mrs. Grant McHugh, Mr. and Mrs. Bert Smith and Mr. and Mrs. Homer Barkley of Massena, Mr. and Mrs. T. E. Gunderson of Ottawa, Mr. and Mrs. Lawrence Holmes and girls of town, Mr. and Mrs. Russell Torrance and Allen of Oxford Mills, and Mr. and Mrs. Earl Wylie of Iroquois.

Mr. and Mrs. Jack Munro and Gordon left for their home on Friday morning in Hendersonville, North Carolina, after spending the holidays at the former's home here.

Mrs. Lawrence Shane, Miss Freida Shane, Murray Shane and Larry Steele have returned home from Wawa where they were guests of Mr. and Mrs. John Milne and family during the holidays.

Hulbert

Mr. and Mrs. Lorne Mellan and family are spending the holidays with relatives at Regina, Sask.

Mr. Wesley Flegg has returned home after spending Christmas wtih his daughter, Mr. and Mrs. Alex McDonald and family of Alexandria.

Mr. Carl Lawless of Camp Gagetown, N. B., is spending some time with Mr. Wesley Flegg and Mr. and Mrs. Keith Flegg.

Mr. John Flegg is spending some time with Master David McCutcheon of Ottawa.

We are pleased to report Mrs. Alex Mellon is improving after her illness. All wish her a speedy recovery.

Master Kevin Mellon has returned home after having his tonsile removed at the Winchester Memorial Hospital.

United Church Holds Sunday School Concert

The annaul Sunday School Concert of the United Church was held recently under the direction of the S. S. Supt. and teachers. Rev. David Chappel was chairman. Mr. Eldon Fennell of Winchester showed movies which were enjoyed by all. Mr. Chappell expressed thanks to Mr. Fennell and also to Mr. and Mrs. Dukelow of the Jo-Anne Shoppe who also contributed to the success of the evening.

Studded Tires Illegal

A note from the Ontario Motor League cautions motorists using or contemplating the use of studded snow tires to check out the regulations governing their use before using them anywhere in Canada or the United States.

At the present time the League says that the Ontario Highway Traffic Act prohibits the use of material that will damage highways, including studded snow tires.

Buy, Sell, Trade Hire, Rent, Find THROUGH THE WANT ADS

CLASSIFIED ADVERTISING RATE

For Sale, Wanted, Lost and Found Advts, not over 25 words, 75 cents for the first insertion and 50 cents for each subsequent insertion. Card of Thanks, $1.00 minimum. In Memoriams, $1.00 with four-line verse, 25c for each extra 4 lines of verse. Advts. for this column are inserted on a **Cash Basis only.** They will not be accepted over the phone or by mail unless the party has an open account with us, or unless the cash accompanies the order.

FOR SALE

FOR SALE—Choice quality Alfalfa hay, 1st $42.00 or 2nd cut $43.00 per ton. Delivered in loads of 15 to 20 tons. Apply to R. B. Hare and Son, Nanticoke, Ont. 32-37c

HAY FOR SALE—Top quality, by the truck load of 5 to 8 tons or in any quantity. For further information call 448-2737 or 774-6607. 35-38p

FOR SALE—Small farm, 1 mile west of Hulbert, three-bedroom house, barn; electricity throughout. Apply to Harry G. Barclay, Brinston, R.R. No. 1, telephone 989-5521. 35-36p

FOR SALE—Looking for a real good used car at a bargain price? Here's a dandy, a 1962 Chevrolet two-door, spotless maroon, with automatic transmission. In excellent condition. Present owner will consider best offer for quick sale. See Raymond Summers, Phone 774-2606, Winchester. 35-36c

FOR SALE — Front quarter of Beef, around 100 lbs. Apply to H. Simzer, R.R. No. 3, Winchester, phone 989-6129. 35p

LOST

LOST — A Diamond Solitaire Ring, between St. Paul's Presbyterian Church and The Country Kitchen on Highway 31. Reward. Please call Winchester 774-5052. 35-36c

FOR SALE

FOR SALE — The Annable Slaughter House has re-opened for custom work; and beef at all times for sale by the side, 36 cents; fronts, 30 to 32 cents; hinds, 42 to 45 cents. Phone Lawrence Annable at 774-3014. mar'66

FOR SALE—Pure Bred Holstein Heifer Calves, from R.O.P. dams. Apply to Campbell Bros., Vernon. Phone Metcalfe 37r31. 34-35p

FOR SALE—1 Ten-Inch Quaker Oil Burner, complete with new fan. Also one set of Double Harness in good condition. Appiy to Roy Baldwin, R. R. 3, Winchester. Phone 989-5249. 35p

FOR SALE — 120-acre farm, about 4 miles west of Winchester, on Highway 43. Excellent 4-bedroom house with modern conveniences. Large barn, implement shed and hen house, all in good condition. Priced reasonably with terms. For appointment and full information phone 774-2410, H. E. Biccum, Broker, Winchester. 35-36c

FOR SALE — Connor Washing Machine in very good condition. Reasonable. Phone Winchester 774-2749. 35c

TO RENT

APARTMENT TO RENT—Two-bedroom apartment, full bath, all modern conveniences, and heated. Apply to Roy Fawcett, Winchester, phone 774-2205. 30tfc

FOR RENT — Modern furnished apartment, in Winchester, all services supplied. $100.00 per month. Available January 1st. Apply to Harold Lannin, Winchester, Ontario. 31tfc

APARTMENT TO RENT—Two-bedroom apartment in Winchester, above the Jo-Anne Shoppe. All modern conveniences. Available January 1st, 1966. Apply to Capital Store, Kemptville, phone 258-3024. 30tfc.

FOR RENT—Newly renovated half of double house with three bedrooms. Immediate occupancy. Rent $90.00 per month. Apply to H. S. Lannin Ltd. Daytime preferred. 22tfc

TO RENT — Modern 3-Bedroom Apartment; hot water heated; well located. Available January 15th. Apply to Leon Marcellus, Chesterville. Phone 448-2444 or 448-2884. 34tfc

IN MEMORIAMS

RIDDELL—In loving memory of our daughter, Shirley Jean Riddell, who passed away January 5th, 1945.

Silent thoughts, memories dear,
Treasured more each passing year;
Loving thoughts of years together,
Holds memories that will last forever.

—Father, Mother, Sister and Brother. 35p

WANTED

WANTED — A Housekeeper or a Practical Nurse, may live in or out. Apply to Box 38, Morrisburg, Ontario. 34-35c

WANTED—1000 Pigs, all ages, of any breed. Highest cash price paid. Apply to Wilfred Zeron, Box 187, Morrisburg, Ontario, Phone 543-2663. 34-35p

WANTED—I will pick up your animals, dead or alive, at no cost to you. 24-hour service. Call Gerard Hebert, Crysler, Ont. Ph. Chesterville 448-2612. Licence No. 358-C-65. 20-37p

WORK WANTED — Painting & Decorating. For more information and estimates, apply to Doug Durant, Mountain, phone South Mountain 989-5633. 49yr

WANTED — Young cows and horses, dead or alive. We pay for cows from $2. to $12. If you think your cow is in a better class than for dog food, we pay maximum value. Horses from $5 to $25 depending on what class they are in. If you think your horse belongs to a higher class, we will pay maximum value. Our truck driver will leave you a certificate for $2.00. Phone collect for prompt service to Herb Loucks at 774-5250, Licence No. 295 C 64, Plant No. 194 RR 64. 24-hour service. 34tfc

SALES HELP WANTED MALE AND FEMALE

Man and women good opportunity to make money selling large line daily necessities. Full or part time. No experience. Write Rawleigh, Dept. A-450-MW, 4005 Richelieu, St. Henry, Montreal. 35c

Cards of Thanks...

CARD OF THANKS—We wish to express our sincere thanks and appreciation to all our friends and neighbours for the many gifts, cards, flowers and messages of congratulations and telegrams which we received on our Diamond Wedding Anniversary. These kindnesses will long be remembered.—Mr. and Mrs. Arnold Hutt. 35p

CARD OF THANKS—I wish to thank the members and adherents of Morewood United Church and other friends in that area; also the parishioners of the United Church of Canada at Williamsburg and Colquhoun for the many lovely gifts which I received. Words cannot adequately express my sincere appreciation of the kindness shown me by so many people. To all I extend every good wish for a Happy and Prosperous New Year.—Rev. D. L. Gordon, The Manse, Williamsburg. 35p

CARD OF THANKS—In the midst of our sorrow, we wish to express our heartfelt thanks and appreciation to our many relatives, friends sand neighbours for the kindness and sympathy shown us in the loss of our beloved husband and father, George C. Kirkwood. We especially would like to thank the Rev. E. Hawkes for his consoling words and all the donors of many beautiful floral offerings and cards and In Memoriam gifts; also to the doctors and nurses at the Winchester Memorial Hospital.—Mrs. Viola Kirkwood and family. 35p

CARD OF THANKS—I would like to express my most sincere thanks to those who remembered me in any way when I was a patient in the Royal Victoria Hospital and since my return home. Everything was very much appreciated.—Isabel Edgerton. 35c

CARD OF THANKS—I would like to express my sincere thanks to all my friends and neighbours who sent cards, letters, flowers and treats, and visited me while a patient in the Winchester hospital. Special thanks to Dr. H. Justus, Dr. Millar, Rev. Mr. Stewart, and the hospital staff.—Alex Mellon. 35p

CARD OF THANKS—We would like to express our sincere thanks to our many friends and neighbours for sending gifts and cards to our little daughter, Brenda, during her stay in hospital. A special thank you to Dr. Duane Justus and the nursing staff.—Mr. and Mrs. Lindsay Stewart. 35p

CARD OF THANKS—We wish to express our sincere thanks to our friends, neighbours and relatives for their many kind acts, messages of sympathy, beautiful floral tributes received during the recent bereavement of a dear husband and father, Archie Patterson. Special appreciation to Dr. L. Morrow and Mrs. Morrow, and the nurses of the Winchester Hospital.—Mrs. Archie Patterson and Family. 35c

CARD OF THANKS—I would like to express my sincere thanks to all my friends and neighbours for the cards and plants I received while I was a patient in the Winchester District Memorial Hospital. Special thanks to Drs. Byers and Dawson and the staff and to Rev. W. R. Schamehorn.—Mrs. Celia Reid. 35p

CARD OF THANKS—I would like to express my sincere thanks to all my friends and relatives who sent cards, gifts and visited me while I was a patient in the Winchester Hospital. Special thanks to Dr. Monaghan and the nursing staff on the first floor, also to Rev Goos and Rev. Earl.—Mrs. Harry Merkley. 35c

CARD OF THANKS—I wish to express my sincere thanks and appreciation to my many friends, relatives and neighbours for the flowers, treats, cards and visits while I was a patient in the Winchester District Memorial Hospital. Special thanks to Dr. H. Justus, the nursing staff and student nurses from Cornwall on the first floor, also my special nurse. I would also like to thank the United Church for their basket of fruit. These kind acts will long be remembered. Thanks to everyone.—Mrs. Fred Holmes. 35p

CARD OF THANKS—I would like to express my sincere thanks to all my friends who were so kind to me on my 102nd birthday. The many cards and gifts were deeply appreciated, and it was a real pleasure to visit with the many people who called on me.—Mrs. Desdimona Nesbitt. 35p

CARD OF THANKS — During my stay in Winchester and District Memorial Hospital, I received so many cards and treats and so much kindness from the hospital staff on the 1st Floor, that I wish through the medium of the Press to express my sincere gratitude to everyone who remembered me. — Mrs. Carrie Cooper. 35c

CARD OF THANKS—With sincere and grateful hearts may we thank everyone who has been so kind and helpful since the time of our accident on Christmas Eve. Your cards, letters, calls and inspirations have meant a great deal to both of us. A special word of thanks to Bob Vice. Best wishes for a Happy New Year.—Mr. and Mrs. Dodd Mallory. 35c

CARDS OF THANKS

CARD OF THANKS—With sincere gratitude I must again express my appreciation to many dear friends in Winchester and area for the cheery visits, cards and gifts I received over the Christmas and New Year seasons. Words cannot ever express how much they have meant to me. To each and all, my warm best wishes for the New Year—Mrs. Agnes Stewart. 35p

IN MEMORIAMS

CRAIG—In loving memory of Helen Mae Craig, who passed away January 4th, 1964.

Always remembered.

35p —Mother

Manager Wanted

FOR MATILDA DISTRICT CO-OP. DUTIES TO COMMENCE IMMEDIATELY. APPLY IN PERSON OR IN WRITING STATING QUALIFICATIONS AND SALARY EXPECTED TO

Delmer Adams
Dixon's Corners, Ont.

NOTICE

Pursuant to By-law No. 3381, the January Session of the Council of the Municipal Corporation of the United Counties of Stormont, Dundas and Glengarry will be held in the Council Chambers, County Buildings, Cornwall, on Monday, the 17th day of January, A.D., 1966, at 2 o'clock p.m.

County Buildings, Cornwall, Ontario.

L. C. KENNEDY, Counties' Clerk-Treasurer.

Female Help Wanted

Women, 18 Years of age and over

TO TRAIN AS CLASSERS, SEWERS and WEAVERS.

Please apply in person to

Caldwell Linen Mills Limited

IROQUOIS, Ontario

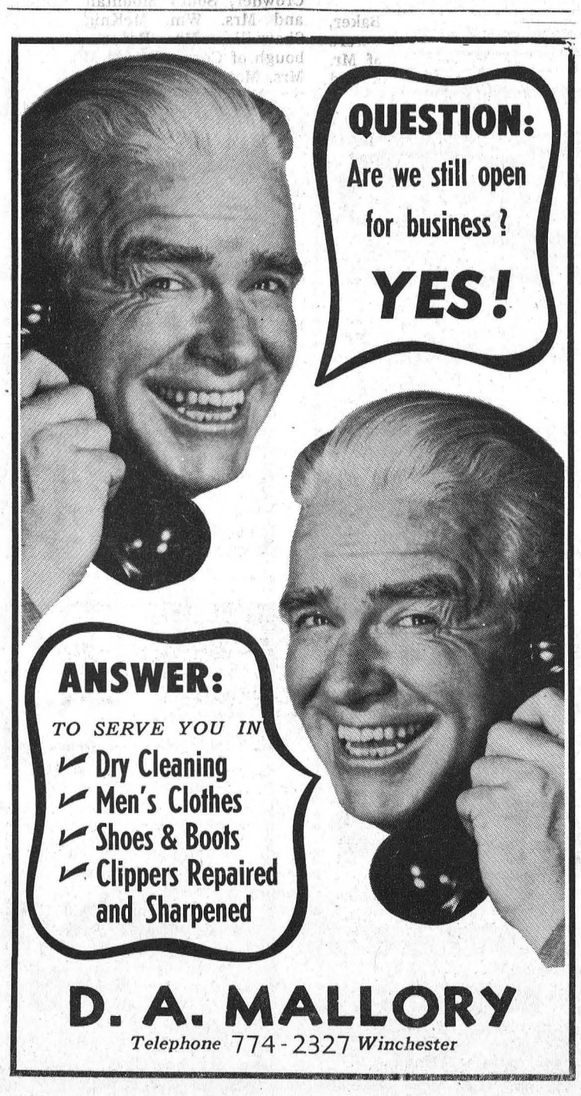

NOTICES

PERSONAL—Hygienic Supplies (Rubber Goods) mailed postpaid in plain, sealed envelopes with price list. Six samples, 25c; 24 samples, $1.00. Mail-Order Dept. M-57, Nov-Rubber Co., Box 91, Hamilton, Ontario.

FARM SERVICE

The highest premium paid for your dead and disabled cattle and horses, according to size. Please call collect 989-6176.

C. F. WOODS
LICENCE NO. 312-C-64
MOUNTAIN, ONTARIO
"Strictly For Animal Food"

ROCK OF AGES FAMILY MONUMENTS — Look for this seal. It's your guarantee of permanence. J. L. KINKAID Phone KI 3-3184 Morrisburg — Authorized Dealer — "Cemetery Lettering"

Why Not NOW . . .

. . . get your rooms painted and papered or book your order for the week you would like your work started. New samples of wallpaper on hand.

Harold A. Helmer
High Class Painting and Paperhanging
PHONE 774-2135
if no answer call after 5

NOTICE

I am now available to teach instant French in my own home at $5.00 per hourly lesson. Guaranteed fast teaching methods. Please call Mrs. Ropars, Winchester Springs, telephone 774-5464.

35-37-39-41-43p

N. TENENBAUM
OPTOMETRIST
MORRISBURG, ONTARIO
Successor to ART WAHLROTH, O.D.
— HOURS —
Every Tuesday & Thursday by appointment, please call
543-3055

Chore Boy Milkers
High efficiency; low vacuum; single units; milking parlours and pipeline. Ask us for an estimate to modernize your Milking Equipment
Inflations at reduced prices for all makes of milkers
Ewart S. Carkner
Dealer
WINCHESTER - 744-5204

Yes, we do!

- Slaughter your Beef or Pork
- Cut to your specifications
- Use double Waxed Paper
- Always fast frozen
- Rent lockers by the month or year.
- Cure bacon.
- Have a good stock of Beef and Pork on Sale at all times
- Buy hides.
- Want to buy young Heifers and Steers.

For more information call Collect
BLOM MEATS
Phone 989-6053 - Mountain

SMITH'S
Photo Studio
- PORTRAITS
- GROUPS
- WEDDINGS
- COMMERCIALS

We specialize in . . . Children's Photographs
62 Kyle Drive - Ph. 543-2873
Morrisburg

J. W. Hall, D.C.
CHIROPRACTOR
ST. LAWRENCE STREET
(across from Post Office)
Winchester, Ont.
Office Hours by Appointment
PHONE 774-2802

REAL ESTATE
. . . *Residential*
. . . *Farm Property*
. . . *Business*
FOR INFORMATION CALL
774-2331
W. C. MacDonald
Real Estate Broker
Winchester

PROFESSIONAL DIRECTORY

CASS & CASS
LAW OFFICES
Winchester: Phone 774-2004
Chesterville: Phone 448 2735

GRAHAM L. CASSELMAN
C. L. U.
Crown Life Insurance
Group Insurance - Pension Plan
Phone 774-5150 Winchester

Biccum & McIntosh
LIMITED
General Insurance - Real Estate
Agents for
North American Life
Phones—Office 774-2410
Residence 774-5775
WINCHESTER - ONT.

HAZEN B. MELDRUM
Ontario Land Surveyor
102 Pitt Street, Cornwall, Ont.
Telephone WE 2-8124

THE ROYAL CANADIAN LEGION
Branch 108, Winchester
Meets on the First Monday of each month in the Legion Hall, Winchester.
All War Veterans Welcome
RAY GUY, President.
ROSS McCONNELL, Sec'y.
ARCHIE RICE, Treas.

HAROLD D. POAPST
District Representative, North American Life Insurance Co.
Complete Insurance Service
Automobile - Fire - Wind - etc.
Real Estate Broker
Phone 774-2602 - Winchester

ATTENTION, CAR BUYERS!
Our Low Cost Financing and Insurance Plan will help you make a better deal. Before you buy, talk it over with us!
BICCUM & McINTOSH LTD.
Insurance and Real Estate
Phone 774-2410 - Winchester

MONUMENTS
L. D. Wells & Sons
Formerly C. C. Stubbs & Co.
MONUMENTS, CEMETERY LETTERING
on No. 2 Highway opposite the New Union Cemetery
PHONE KEystone 4-2255
ROSS McCONNELL, Repres.
WINCHESTER. Phone 774-3541
"The Most Modern Shop In Eastern Ontario"

S. EARL FREELAND, C.L.U.
The Manufacturers' Life Insurance Company
Suite 403, Victoria Building
140 Wellington St., OTTAWA
Telephones: Office CE 2-3507
Res. Winchester 774-2334

D. HUGH THOMPSON and SON
General Insurance
Telephone 543-2287
WILLIAMSBURG - ONTARIO

FRED S. COONS INSURANCE
For Prompt Service Call
CHESTERVILLE Ph. 448-2398

LIFE INSURANCE
District Representatives of the Mutual Life Assurance Company of Canada: Lyall M. Crowder, South Mountain. Phone 989-2154; Keith Crowder, Brinston. Phone South Mountain 989-5674. Office: Phone 989-2157

The Provident Investment Company
Provident Mutual Fund Ltd.
Investors Trust Company
WARD GOWLAND
48 Largo Cres. Ottawa 5, Ont.
Telephone 224-3180

HENDERSON LODGE NO. 383 A.F. & A.M., WINCHESTER
Meets in the Masonic Temple on the Second Thursday of each month at 8.00 p.m.
Visiting Brethren Welcome
ERIC STEELE, Wor. Master
DR. W. A. SHERWOOD, Sec'y.

CROWDER'S INSURANCE AGENCY
All Lines of General Insurance
Office Phone 989-2157
L. M. CROWDER, Res. 989-2154
C. M. CROWDER, Res.. 989-2149
SOUTH MOUNTAIN, ONT.

McVEY INSURANCE SERVICE
Bill McVey - Jim McVey
Phone METCALFE 157
Auto - Fire - Farm - Life and Liability

For Cemetery Memorials See W. J. L. BOYD & SONS
Representing
R. M. Best Granite Co., Kingston
Architects and Craftsmen of Civic and Private Memorials.
Church Memorials of Bronze, Marble and Brass
Phone 774-2520 - WINCHESTER

G. WILLIAM GORRELL
Barrister, Solicitor, Notary Public
PHONES: Office, 543-2922
Res. 543-3195
MORRISBURG - ONTARIO

SUMMERS INSURANCE SERVICE
H. E. Summers - E. R. Summers
TELEPHONE 774-2515
A Complete Insurance Service for all lines of Fire and Casualty Insurance. Also low cost Automobile Financing and Insurance Plan.

R. BRYSON PATTERSON
OPTOMETRIST
Office Hours: 9 - 12 — 1 - 5
For appointments Ph. 258-2274
Prescott Street, Kemptville

CORNWALL - OTTAWA - MORRISBURG
MacLEOD, COMRIE & CO.
CHARTERED ACCOUNTANTS
Licensed Trustees in Bankruptcy
Cornwall Tel. WE 2-3613
Morrisburg Tel. 543-2925

ARTHUR A. CRAWLEY & CO.
CHARTERED ACCOUNTANTS
OFFICES AT
OTTAWA — TORONTO — MONTREAL — PEMBROKE
BROCKVILLE — SUDBURY — NORTH BAY
SAULT ST. MARIE — WINNIPEG — VANCOUVER
387 Albert St., Ottawa - Phone 233-7715

SPENCERVILLE LEGION **BINGO**

Here are the prizes . . .
5 SPECIALS AT $10.00
1 SHARE-THE-WEALTH
15 GAMES AT $5.00 PRIZES
1 WINNER TAKES ALL
1 $100.00 JACKPOT

TUES., JAN 11
IN THE TOWN HALL
commencing at 8:00 p.m.

News From Mountain and District

Mountain

Mr. and Mrs. Wm. Clark were New Year's Day guests at the home of their daughter, Mr. and Mrs. Artie Kerr and family.

Mr. and Mrs. Hugh Balkwill of Winchester spent Sunday at the home of Mr. and Mrs. Ira Shaver and Ruth.

Mrs. W. H. Shaw spent New Year's Day at the home of Mr. and Mrs. Ralph Shaw and family.

Word has been received of the death on Sunday of Mr. Tom Dougall.

Mr. and Mrs. Sam Simms were New Year's eve visitors of Mr. and Mrs. Ralph Shaw.

We are sorry to report Mr. Harry Christie a patient in the Kingston hospital.

Mr. Irwin Kerr of Sault Ste. Marie spent a day recently visiting Mr. Wilson Kerr and Mrs. Frank Rennick. Callers on New Year's Day were Mr. Dave Hoy and Mr. Philip Evans.

Mrs. Ivan Christie spent New Year's Day at the home of Mr. and Mrs. Melvin Christie and family.

New Year's Day guests of Mrs. John Cameron were Mr. and Mrs. Roy Hastings and family of Ottawa, Mr. and Mrs. Jack Cameron and family of Winchester, and Mr. and Mrs. Matt Hastings of Hallville.

Mr. and Mrs. Keith Robinson and family were New Year's Day guests of Mr. and Mrs. Art Beaudoin and family.

We are sorry to report Mr. Nathaniel Crowder is a patient in the Winchester hospital.

Mrs. H. Poapst of Winchester spent Sunday at the home of her sister, Mrs. C. McDonald, and Edith.

Mr. and Mrs. Ron Richards and Miss Anne VanAllen of Ottawa, Mrs. Andrew Logan of Kemptville and Mr. Don Durant were New Year's Day guests of Mr. and Mrs. Clair VanAllen.

Vancamp

Mr. and Mrs. Donald Millar and family entertained the immediate families of the latter to New Year's dinner at Spencerville.

Mr. and Mrs. Russell Arbuthnot and Eileen spent Christmas Day at the home of Mr. and Mrs. Donald Arbuthnot and Mrs. E. Arbuthnot at Russell.

Mr. and Mrs. Benson Crowder spent Thursday in Ottawa.

Mrs. E. Bolton and Miss Edna Swerdfeger had dinner on Sunday with Mr. and Mrs. Lloyd Beckstead at Brinston.

Mrs. Violet Bellinger and Mr. Nelson Bellinger spent Sunday afternoon with Mr. and Mrs. Eldon Pitchers and family at Bishop Mills.

Mr. and Mrs. Ian Reid spent Thursday in Ottawa.

Mr. and Mrs. Benson Crowder had Christmas dinner in Ottawa with Mr. and Mrs. W. Fraser.

Mr. and Mrs. Robert Rennick and children spent New Year's with Mr. and Mrs. Russell Arbuthnot and Eileen.

Mr. and Mrs. Gordon Hutchinson of Winchester entertained Mr. and Mrs. Ian Reid to Christmas dinner.

Miss Verna Levere of Cornwall spent the Christmas holidays with Mr. and Mrs. James Levere and family.

Mrs. Violet Bellinger, Mr. Nelson Bellinger and Mrs. Hitsman spent New Year's evening with Mrs. Maude Renwick and family.

Mr. and Mrs. Hysery of Grimsby were week-end guests of Mrs. Ethel Bolton and Miss E. Swerdfeger.

Mr. and Mrs. Willis Riddell entertained on New Year's, Mr. and Mrs. Osborne Kerr of Kemptville, Mr. and Mrs. Robert Allen and children, Mr. and Mrs. Jerry Summers and Mr. and Mrs. Murray Summers and Brian, of Winchester.

Mr. and Mrs. Willis Riddell visited Mr. and Mrs. Eldon Riddell of Mountain on Sunday evening.

Mr. and Mrs. Bill Williams of Ottawa spent the week-end at the former's home.

Oak Valley

Mr. and Mrs. P. Meerakker and family spent Tuesday with her brother, Mr. Toni Lavryssen and Mrs. Lavryssen of Ottawa. Kecha Meerakker remained for a few days.

Mr. and Mrs. Ben Bennis of Ottawa spent Sunday with his sister, Mrs. Leo Van Adrichem and Mr. Van Adrichem and family.

Supper guests with Mr. and Mrs. Joe Baldwin on New Year's were Mr. and Mrs. Sandy Workman of Heckston. Mr. and Mrs. Ralph Baldwin and Suzanne and Mrs. Hattie Baldwin.

Mr. and Mrs. W. F. Salter had supper with Mr. and Mrs. Franklin Salter on New Year's Day.

Mr. and Mrs. Earl Tinkler, Mr. and Mrs. Norman Tinkler and family were supper guests on Sunday with Mrs. George Peters of Cardinal, and New Year's guests with Mr. and Mrs. Keith Scott of Winchester.

Miss Zeron, of Morrisburg, and Mr. Robert Henderson of Brinston called at the Kirkwood home on Sunday.

South Mountain

Mr. and Mrs. Samuel M. Graham, accompanied by their son, Rev. Murray Graham of Bathurst, N. B., spent a few days the guests of the former's son and daughter-in-law, Mr. and Mrs. Donald Graham, at Paris, Ontario.

Holiday guests at the home of Mr. and Mrs. James McKee were the following members of their family: Mr. and Mrs. Lyle McKee and son Dennis, Mr. and Mrs. Bert Juby and boys of Prescott, and Mr. and Mrs. Gary McKee and son, Rickey, Smiths Falls.

Mr. and Mrs. Elgin McIntosh of Williamsburg were Sunday guests with Mr. and Mrs. Eli Montgomery.

Mrs. D. Lennox of Oshawa has returned home after spending a few days the guest of Mr. and Mrs. William Gates and family.

Mr. and Mrs. Arnold Gilroy entertained the following members of the family at their home during the holiday: Mr. and Mrs. Edward Mounce and daughter, Kelly, of Windsor; Mrs. William Cleland, Mr. and Mrs. Gordon Cleland, Miss Beverley Cleland, Mrs. Ray Irven and Miss Alice Irven.

Mr. and Mrs. Harold Jones and boys, of Morrisburg,, were New Year Day guests with Mr. and Mrs. Lyle Sullivan and family.

Rev. Murray Graham has returned to his home in Bathurst, N. B., after spending the holidays with his parents, Mr. and Mrs. Samuel Graham and other relatives.

The many friends of Mr. Henry Wilson will be pleased to learn he has returned home from the Ottawa Civic Hospital where he underwent surgery.

Mr. and Mrs. John Johnston were guests for a day with relatives in Smiths Falls.

Mrs. Percy Dillabough and sons, Aubrey and Brett, of Roebuck, spent New Year's Day with her parents, Mr. and Mrs. Eli Montgomery.

The many friends of Mr. Milton Murdock will be sorry to learn he is a patient in the District Memorial Hospital at Winchester. All wish him a quick restoration to good health.

Miss Nancy Wilson of Ottawa spent the holiday with her parents, Mr. and Mrs. Henry Wilson.

Friday guests at the home of Mr. and Mrs. Lyle Sullivan were were Mr. and Mrs. Harold Pemberton of Elma and daughter, Mrs. Gordon Beckstead and son of Ottawa, and Mr. Morley Sullivan of Ottawa.

North Mountain

New Year's Day guests of Mr. and Mrs. Ralph Shaw were Miss Mary Shaw of Toronto, Mrs. Wm. Shaw of Mountain, and Mr. and Mrs. Jim Shaw and Robbie, of Kemptville.

Miss Patriica Allen of Hallville spent the holidays with her friend, Miss Jo-Anne Hyndman.

Miss Marion Cooke spent part of the holidays with Mr. and Mrs. Ray Barkley of Ottawa.

Mr. and Mrs. J. A. Hyndman and Mr. Clare Hyndman of Ottawa had New Year's dinner with Mr. and Mrs. W. A. Wilson of Nation Valley.

Miss Gail Christie and Mr. Dick Blaine left by plane from Uplands Sunday night to return to Toronto.

Mr. and Mrs. John Blaine and girls had as their guests on New Year's, Miss Gail Christie and Mr. Dick Blaine of Toronto, Mr. R. L. Coleman of Chesterville, Mr. and Mrs. Clinton Coleman and children of Ottawa, and Mr. and Mrs. W. T. Coleman.

Miss Debbie Coleman returned home Saturday after spending the past week with her grandparents, Mr. and Mrs. W. T. Coleman.

Miss Margaret Ann Hyndman spent the holidays with her uncle and aunt, Mr. and Mrs. W. A. Wilson of Nation Valley.

New Year's Day guests of Mr. and Mrs. Mel Christie were Mrs. Ivan Christie of Mountain, Mr. and Mrs. Charles Christie and Elaine of Ottawa, Miss Gail Christie of Toronto, Mr. and Mrs. Clair Bartholomew, Barry and Neil, Mr. Gordon Richardson, Mr. and Mrs. Lanson Hyndman and family.

Miss Marie Hoy left by plane from Uplands Sunday morning for Jamaica.

Mr. and Mrs. Gordon Beckstead and little son, Jeffery, of Ottawa, were Thursday evening guests of Mr. and Mrs. W. T. Coleman.

Mrs. Wm. Clark and Mrs. Weldon Carlyle were Sunday afternoon callers on Mr. and Mrs. Willard Carlyle.

Miss Mary Shaw returned to Toronto on Sunday after spending the holidays with her parents, Mr. and Mrs. Ralph Shaw.

Mrs. Connie Black of Montreal was a guest of Mr. and Mrs. F. W. Hyndman on Wednesday, and Mr. Philip Evans was a visitor on Thursrday.

Pleasant Valley

Mr. and Mrs. Dwaine Kennedy of Oil Springs, and Mr. and Mrs. Morley Conners and Carolyn of Port Credit, spent Christmas and the holidays with Mr. and Mrs. Lee Kennedy.

Mr. Dwight Gilmer is a patient in the Winchester Memorial Hospital. He was injured while putting corn in the silo in December.

Mr. and Mrs. David Gilmer entertained their family on Christmas Day: Mr. and Mrs. Robert H. Gilmer and Michael of Lynn, Mr. and Mrs. Gerald Renkema and Brian of Brockville, Ross of Eastview and Basil of Kemptville.

Mr. and Mrs. Ken Hunter entertained their family on Christmas: Mr. and Mrs. Burt Hunter, Brian, Barry, and Mr. and Mrs. Pat Thibert and Steven of Kemptville, Mr. and Mrs. Douglas Boyd and Kimberly of South Mountain, Miss Doris Hunter of Ottawa and Mr. Dale Hunter of Vancouver.

Mrs. Mary Gilmer and Mr. and Mrs. Hilliard Gilmer entertained their family on Christmas Day. There were over 20 present.

Mr. and Mrs. David Gilmer and Mr. and Mrs. Gerald Renkema and Brian of Brockville, Mr. Basil Gilmer, Mr. Ross Gilmer and friend, of Eastview, were guests on New Year's Day at the home of Mr. and Mrs. Robert Gilmer and Michael of Lyn.

Messrs. Garnet and Carl Sears spent Christmas at the home of Mr. and Mrs. Ernest Somerville of Groveton.

Mr. and Mrs. Ivan Crowder and family of Brockville were New Year's guests of Mr. and Mrs. Wm. Somerville and John.

Mr. and Mrs. Isaac McShane entertained their family on New Year's Day.

Mr. and Mrs. Ken Hunter, Miss Doris Hunter of Ottawa, and Mr. Dale Hunter of Vancouver were New Year's guests of Mr. and Mrs. Douglas Boyd and Kimberley of South Mountain.

Mrs. Mary Gilmer, Mr. and Mrs. Earl Gilmer and Mr. and Mrs. Hilliard Gilmer were New Year's guests of Mr. and Mrs. Wm. Bolton of Prescott.

Mr. and Mrs. David Gilmer and Mrs. Gerald Renkema and Brian, of Brockville, were callers on Mrs. Hannah Jeffery and Ross of South Mountain.

For Sure-Fire Results, Try Press Classifieds

MILK MARKETING BOARD URGES

Uniform Pricing Policy For Ont. Dairy Farmers

George R. McLaughlin, chairman, Ontario Milk Marketing Board, has detailed the urgent need for a more uniform pricing policy in regard to monies paid to Ontario dairy farmers for milk.

"Based on constant 1949 dollars, the average weekly wage for industrial workers has increased 54 per cent, while that for dairy farmers has decreased 30 per cent" said Mr. McLaughlin.

"With milk being such a vital food, it is imperative that we encourage the production of Grade "A" milk," he added. "It would be tragic indeed if Ontario's dairy output were restricted by discouraging dairy farming through economic inequalities thereby driving dairy labour to more profitable industries."

In praising the productivity of Ontario farmers, Mr. McLaughlin said that, since 1949, despite a decrease in the number of farms, Ontario farmers have increased the production of food by 150 per cent. per man. Statistically, the average Ontario farmer now feeds himself and 30 other people. This represents a greater increase in productivity-per-man than any other major industry.

Emphasizing the value of milk, the Ontario Milk Marketing Board Chairman mentioned that in 1950 one hour's wage in manufacturing industry would buy 5.6 quarts of milk. In 1962 it would buy eight quarts of milk. In 1964 the same hour's work would buy 9.1 quarts of milk.

The producers' problem is further aggravated by wide divergence of prices between various milk markets across the province. Accordingly, the Ontario Milk Marketing Board is currently preparing a regulation providing for price increases to producers shipping fluid milk to distributors or dairies in Ontario. The new regulation will become effective January 16th, 1966.

In addition, industrial milk prices are also being reviewed by the Ontario Milk Marketing Board, with the aim of attaining a much needed increase in income for all milk producers.

The endeavour to correct past inequities, by arriving at more uniform prices for dairy farmers across Ontario, could result in increases in the cost of some dairy products in some markets.

GET MORE OUT OF LIFE — GO OUT TO A MOVIE!

HYLO
Egg Grading Station
L. KAPELLER, Prop.
Winchester and Chesterville
HIGHEST MARKET PRICES
Paid Daily for our City Trade
2 Electric Grading Machines To Assure You Proper Grade
If it is not convenient for you to bring your eggs to our Grading Stations at Winchester or Osgoode you may leave them at any of the following stores where they will be picked up and your returns left twice weekly:
MacPherson's Store, W. Springs
Miller's Store, Metcalfe

Art and Amy DAYKIN
PHOTOGRAPHY
- Family Groups
- Weddings
- Children
- Adults

OSGOODE - ONTARIO
Phones: Metcalfe 61 r 4
North Gower 489-3528

A PATZ BARN CLEANER IS BUILT . . .
★ stronger!
★ with fewer parts!
★ for rugged use!
★ for easier servicing!
Also Manure Stackers
Silo Unloaders and
Cattle Feeders
for complete information and installation see
LORNE ACRES
WINCHESTER
Phone: Office 774-2605
Residence 774-2643

DURANT'S
Flowers & Gifts
Flowers for all Occasions
SEE OUR GIFT SHOP
Telephone 448-2060
CHESTERVILLE
"WE AIM TO PLEASE"

H. WINSTON ALGATE
OPTOMETRIST
Office will be open in Chesterville, at P. J. Gilroy's Jewellery, January 13 & 27.
For Appointment — Call 448-2355
"To Avoid Confusion" Make Appointments Well In Advance

Just for a little while.
The luxury of Tex-Made sheets can be yours at low White Sale prices.
THE MOST FASHIONABLE BEDS IN CANADA WEAR
TEX-MADE SHEETS
DOMINION TEXTILE COMPANY, LIMITED, MONTREAL

Wincrest Dairy
HOMOGENIZED MILK
2% MILK Cottage Cheese
CHOCOLATE MILK
Buttermilk Ice Cream
YOUR DAIRY NUMBER 774-3630
"Everybody Likes Wincrest"
Two trucks to serve you. Our products are available in Winchester, Chesterville, Morewood, Winchester Springs, Mountain, South Mountain, Hallville, Ormond and Inkerman.
Basil Dawley and Sons
WINCHESTER, ONTARIO

OK USED CARS
GENERAL MOTORS DEALER
Johnston Motor Sales
(Kemptville) LIMITED
Kemptville, Ontario — Phone 258-3403

QUALITY USED CARS AT LOWER PRICES
1965 PLYMOUTH FURY Fordor, V-8 Automatic.
1963 RAMBLER, 9,000 miles
1963 CHRYSLER 4-door hard-top, fully equipped.
1962 PONTIAC "6" Automatic.
SEE THE NEW 1966
Chrysler - Plymouth - Valiant
Simca - Fargo Trucks
Boyds
W. J. L. Boyd & Sons Limited
CHRYSLER — PLYMOUTH — VALIANT — FARGO
Phone 774-2520 Winchester
WINTER HOURS WILL BE IN EFFECT NOVEMBER 1st
We are open 7 a.m. to 7 p.m.; except Fridays, open to 9 p.m.

for the FINEST in all PLUMBING AND HEATING NEEDS

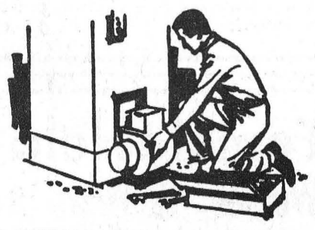

INCLUDING FURNACE INSTALLATION AND REPAIRS, BATHROOM AND LAUNDRY FIXTURES, ETC.
FOR FREE ESTIMATES CALL
Docksteader Brothers Limited
Phone 774-2600 - Winchester

NEW IDEAS for HOME IMPROVEMENT
WHICH PLEASES YOU MOST???
- a new KITCHEN
- a new PLAYROOM
- a new BATHROOM
- a new ATTIC ROOM
- new WALLS and CEILINGS
- new TILE or HARDWOOD FLOORING

THESE AND OTHER INTERIOR RENOVATIONS are best done in the winter months — best for you because we do them cheaper in the winter. You and your family have more leisure then to do some of the easy parts of the job, and here you save again.
COME IN AND DISCUSS YOUR PROPOSED RENOVATIONS with us now. Jobs need not be started until after the Christmas holiday.
"We Give A Guaranteed Price"
Financing Available To Suit Your Budget
Always a *BUY* at a *PAL* yard
H. S. Lannin LIMITED
MANUFACTURERS
BUILDING CONTRACTORS
RETAILERS OF LUMBER and BUILDING SUPPLIES
PHONE WINCHESTER 774-2637

Williamsburg District News . . .

Williamsburg

Mrs. Garnet Casselman and Dwaine, of Ottawa, Mr. and Mrs. Douglas Warner and John of Cornwall, Norman of Montreal, Mr. and Mrs. Wendell Stanley and family and Mr. and Mrs. Melvin Stanley, all of Russell, spent Christmas with Mr. and Mrs. Claude Casselman.

Mr. and Mrs. Richard McIntosh and boys spent New Year's week-end with Mr. and Mrs. Arthur Mizener at Foster, Que.

Mr. and Mrs. Ross Wingard, Mr. and Mrs. Jon Kent of Toronto, and Mrs. George B. Wingard were dinner guests on December 28th of Mr. and Mrs. Graham R. Smith and family at Chesterville.

Mr. George Hollister of Rochester, N. Y., was a guest of Mrs. Harry Hollister for a couple of days.

Mr. and Mrs. Frank Worth and family of Toronto visited Mrs. Harry Hollister and Miss Minnie Pharaoh.

Mrs. Than. Pharaoh and daughter, Barbara, of Potsdam, N. Y., spent Sunday with Mrs. Harry Hollister and Minnie Pharaoh.

Miss Debbie Barclay and Mrs. G. L. Barclay visited with friends in Montreal during the holidays.

Mr. and Mrs. Arthur Johnston and Sidney, of Dixon's Corners, Mr. Roger Johnston of Toronto, Miss Barbara Ann Johnston of Brockville, and Mrs. T. J. Keyes of Winchester Springs spent New Year's Day with Mr. and Mrs. Douglas Barclay and family.

Mr. and Mrs. Eric Barclay of Ottawa and Mrs. T. J. Keyes called on Mrs. G. L. Barclay on Sunday.

Visitors and callers at the home of Mr. and Mrs. Harold Algire over the holidays were Mr. and Mrs. Robert Sheets and son, Mr. and Mrs. George Sheets of Chase Mills, N. Y.; Mr. and Mrs. Robert Smirle and family of St. Romuald, Que.; Mrs. Ida Lapier, Mrs. Bella Algire, Mr. and Mrs. Donald Algire, all of town, and Mr. and Mrs. Clifford Bouck of Williamsburg.

Mrs. Alma Gates of Cornwall is spending a few days with her sister, Mrs. Gerald Fyke.

Master Brian Erratt of Morrisburg spent a few days last week with his grandmother, Mrs. John Erratt.

Mr. and Mrs. Morley Erratt and family of Winchester, Mr. and Mrs. Gerald Erratt and family of Morrisburg, Mr. and Mrs. James Fulton of Hulbert, and Mrs. John Erratt of town had dinner at the latter's daughter, Mr. and Mrs. Graham Wells and Carson, on Sunday night.

Mr. and Mrs. Jon Kent of Toronto spent the Christmas holidays with Mr. and Mrs. Ross Wingard.

Mr. and Mrs. Rex Weegar and family of Morrisburg and Mr. and Mrs. Frank McMillan spent New Year's Day with Mr. and Mrs. Garnet Weegar.

Mr. and Mrs. Frank Coons and Mr. Roy Geach of Morrisburg spent New Year's Day at the home of Mr. and Mrs. Guy Strader.

Mr. and Mrs. Rodney Small and family of Barrie were week-end guests of Mr. and Mrs. George Robinson.

Rev. Mr. Howald of Morrisburg baptized Sherry Ann Louise Small on January 2nd at the home of her grandparents, Mr. and Mrs. George Richmire.

Mrs. Morris Middleton and family of Port Credit are spending the week with her mother, Mrs. Elburn McIntosh.

Mr. and Mrs. Andrew McMillan of Elma and Rev. D. L. Gordon spent New Year's Day with Mr. and Mrs. Bismark Barkley.

Miss Alice McMillan spent New Year's Day with Mr. and Mrs. Ernie Fling.

Mr. Ross McMillan of Bowmanville, spent last week with his parents, Mr. and Mrs. Frank McMillan.

Mrs. Mabel Casselman of Toronto spent the week-end with Mr. and Mrs. Clfford Casselman.

Mr. Reg. Barkley spent Monday in Toronto and attended the funeral of the late H. Grant Raney.

Mr. and Mrs. Reg. Barkley spent New Year's Day in Cornwall with Mr. and Mrs. Donald McMartin.

Members of Williamsburg W. I. are reminded of the next regular meeting on Tuesday evening, January 11th. Mrs. Parker Locke is convener. Subject: Citizenship and Education.

Mr. and Mrs. Ross Wingard entertained to New Year's Day dinner at the Pioneer Hotel, Mr. and Mrs. Stewart Barkley, Ottawa; Mr. and Mrs. Graham Smith and family, Chesterville; Mr. and Mrs. L. Brodbeck, Kenmore; Mr. and Mrs. William Bird, Ottawa; Mrs. George B. Wingard, Williamsburg; Mrs. Lyle O'Shaughnessy, Ottawa, and Mr. and Mrs. Jon Kent, of Toronto.

CONFERRED DEGREES

Williamsburg I.O.O.F. Lodge No. 349 conferred the first degree on three candidates on January 3rd.

Past District Deputy Master Keith Schell presented a 55-year jewel to Allan Hanes at the meeting. Mr. Hanes replied to the presentation.

Candidates receiving the first degree were Roger Tupper, Douglas Schell alnd Dwayne Beckstead.

John Dain Dies At Morrisburg

Well known and long time Morrisburg citizen John Dain died at the home of his daughter, Mrs. Les. McCormick, Morrisburg, on Monday. He was in his 91st year.

A leading community and business man in the area for many years, Mr. Dain is survived by two daughters, Mrs. L. McCormick (Dorothy), of Morrisburg, and Mrs. Graham Johnston (Marjorie), of Mariatown.

Funeral service was held from the Fairbairn Funeral Home, Morrisburg, on Wednesday afternoon.

Legion Turkey Bingo Winners

Winners at the Legion Bingo on December 23rd were:

Special Games — Mrs. Harold Gallinger, Ingleside; Mrs. Bernie Crowder, Williamsburg; Joan Sheppard, Winchester; Mrs. Bruce Casselman, Morrisburg; Grace Lewis, Dundela.

Regular Games—Mrs. Petersen and Linda Billings, Winchester; Mrs. K. Hitsman, Keith McIntosh, Mrs. G. Empey, Orvil Lewis and Ken McGowan, Dundela; Willis Riddell, Mountain; Ken Beckstead, Morrisburg; Miss Boelde and Miss Shirley Smirle, Froatburn; Ethel Richmire, Bernie Crowder, Evelyn Richmire and Elaine Bouck, Williamsburg.

Share The Wealth — Mrs. S. Helmer, Winchester, $25.00.

Christmas Hamper—Mrs. Jennings, Winchester.

Strader's Hill

Mr. and Mrs. Lloyd Beckstead spent Monday evening with Mr. and Mrs. Al Thompson and family of Bishop's Mills.

Mrs. Alton Riddell spent Tuesday afternoon with Mrs. Elgin McIntosh and Mrs. Pitt.

Mr. and Mrs. Ernie Serviss spent New Year's Day with Mr. and Mrs. Acil Cooke of Hainsville.

Mr. John Riddell and children were guests on New Year's week-end with Mr. and Mrs. Alton Riddell.

Mr. Charlie Lavalley and family of Cardinal have moved into the vacant house owned by Mr. Arthur Fawcett.

Mrs. Ethel Bolton, Miss Edna Swerdfeger of Vancamp, and Mr. and Mrs. Arthur Hiport of Grimsby had supper Wednesday with Mr. and Mrs. Lloyd Beckstead. Mr. and Mrs. Nathan Beckstead joined the group in the evening.

Mrs. Roy Hodgson and Hepburn of Chesterville, and Mrs. Charlie Hodgson, Lyall and Blair, called on Mrs. Alton Riddell on Thursday afternoon.

Mrs. James Cowan and Eileen of Pleasant Valley had dinner New Year's Day with Mr. and Mrs. Johnny Beckstead and family.

Mr. and Mrs. Cecil Hanson, Wayne and Susan, entertained the following to a New Year's six o'clock dinner: Mrs. Beryl Henophy, Mr. and Mrs. Ed Hanson and family of Williamsburg, Mr. and Mrs. Foster Hanson and Steven of Brampton. Wayne returned home with his brother to Brampton where he spent a few days.

Mr. and Mrs. Nathan Beckstead had as their guests for New Year's dinner Sunday, Mr. and Mrs. Lloyd Beckstead and family, Mrs. Ethel Bolton and Miss Edna Swerdfeger of Vancamp.

This week's visitors with Mr. and Mrs. Ralph Serviss were: Mr. and Mrs. Edmund Serviss of Morrisburg, Mr. and Mrs. Lyle Levere and children of Williamsburg, and Mr. and Mrs. Alton Riddell.

Miss Susan Hanson spent a few days with Mr. and Mrs. Willard Steinberg and girls of Morrisburg.

Misses Margaret Casselman of Paris and Carol Casselman of Toronto spent the holidays with their parents, Mr. and Mrs. Ivan Casselman and girls.

Mr. John F. Casselman and Nina spent a few days with Mrs. Aggie Casselman and Mahlon.

Mrs. Cecil Hanson, Susan, and Mr. Arthur Whitteker spent New Year's Day with Mr. and Mrs. Hubert Casselman and family of Dunbar.

Mr. and Mrs. Elgin McIntosh called on Mr. and Mrs. Eli Montgomery and Mr. and Mrs. Gertus Montgomery, South Mountain, on Sunday.

The Casselman family were entertained to New Year's dinner at the Country Kitchen Restaurant, Winchester. Those attending were: Mr. John F. Casselman and Nina of Williamsburg, Mrs. Aggie Casselman and Mahlon, Mr. and Mrs. Ivan Casselman and family of Strader's Hill, Mr. D. Smith of Morrisburg, and Mr. and Mrs. Doug. Robinson and family of Elma. After dinner they motored to the home of Mrs. Aggie Casselman where they spent the rest of the day, then enjoyed a buffet lunch at 7.30.

Mr. and Mrs. John Wells spent New Year's with Mr. and Mrs. Doug Gow of Williamsburg.

Mr. and Mrs. Donnie Wells and baby spent New Year's with Mr. and Mrs. Glen Casselman of Chesterville.

Mr. and Mrs. John Wells entertained to dinner Friday evening, Mr. and Mrs. Fred Beckstead, Mr. and Mrs. Harold Pemberton of Elma, Mr. and Mrs. Gordon Beckstead and Jeffrey of Ottawa.

(LAST WEEK'S NEWS)

Mr. and Mrs. Foster Hanson and Steven, of Brampton, had supper Friday with Mr. and Mrs. Cecil Hanson, Wayne and Susan.

Mr. and Mrs. Jimmie Casselman of Brockville had supper last Sunday with Mr. and Mrs. Alton Riddell. Mr. and Mrs. Lloyd Beckstead were evening visitors.

Mr. and Mrs. Ralph Serviss, Mr. and Mrs. Ernie Serviss and Mr. Ray Serviss of Kingston spent Christmas eve with Mr. Mr. and Mrs. Acil Cook and family of Hainsville.

Mr. and Mrs. Fred Beckstead entertained their family on Christmas Day.

Mr. and Mrs. Donnie Wells had as their guests on Christmas Day, Mr. and Mrs. John Wells, Mr. and Mrs. Doug. Gow and Dalton of Williamsburg, and Mr. and Mrs. Raymond Eldridge and girls of Welland.

Christmas Day guests with Mr. and Mrs. Alton Riddell were Mrs. Bertha Hanson of Cardinal, Mr. and Mrs. Charlie Hodgson, Lyall and Blair of Toyes Hill, Mr. Thos. Anderson of Brinston, Mr. John Riddell, Ellwood, Donna, Steven and Dean, with the latter remaining for the week-end.

Mr. and Mrs. Ralph Serviss entertained to dinner on Christmas Day, Mr. Ray Serviss of Whitby, Mr. and Mrs. Ernie Serviss, and Miss Isabel Gore of Ottawa.

Miss Yvonne Cowan, Reatha Beckstead and brothers Arnold, Carl and Carman, had dinner Christmas Day with Mr. and Mrs. James Cowan of Pleasant Valley.

Mr. and Mrs. Cecil Hanson, Wayne and Susan, and Mr. and Mrs. Foster Hanson and Steven of Brampton, were guests on Christmas Day at the home of Mr. and Mrs. Ed. Hanson, Williamsburg.

Congratulations to Luella Wensley and Basil Gilson who were married on December 24.

Mr. and Mrs. Edwin Johnston of Brinston spent Christmas Day with Mr. and Mrs. Lawrence Johnston, and girls.

Mrs. Ethel Bolston, Miss Edna Swerdfeger of Vancamp, Mr. and Mrs. Nate Beckstead spent Christmas Day with Mr. and Mrs. Lloyd Beckstead and family.

Mrs. Aggie Casselman and Mahlon entertained the following on Christmas Day: Mr. John F. Casselman and Nina of Williamsburg; Mr. and Mrs. Doug. Robinson and children of Elma, Mr. and Mrs. Thos. Lewis and son and Miss Iva Farmer of Cardinal, Mrs. Verla Cook and Sharron of Hallville, Mr. John Cook of Smiths Falls, Mr. and Mrs. Acil Cook and boys of Hainsville, Mr. and Mrs. Ernie Serviss. Mr. and Mrs. Lorne Cooke and Marion of Hallville joined the group in the evening.

Mr. and Mrs. George Hummel spent Christmas with Mr. and Mrs. Cal. Dillabough and family of Chesterville.

Colquhoun

Holiday guests of Mr. and Mrs. Charlie McNairn were Mr. and Mrs. L. Presley, Mr. and Mrs. Lee Cassel, Morrisburg; Mr. and Mrs. John McNairn, of Cornwall; Mr. and Mrs. Arnold Barkley and family, Elma; Mr. and Mrs. Ivan McNairn and family of Morrisburg, and Mr. and Mrs. Dalton Hummel and girls of Ottawa.

Mr. and Mrs. Ralph Colquhoun and granddaughter, Jennifer, of New Liskeard, spent a few days with Mrs. Beatrice Colquhoun and Mr. and Mrs. Geo. Wright.

Mr. and Mrs. Charlie McConnell and Kevin of Ingleside, Mr. and Mrs. Ray McConnell of Montreal, Mr. and Mrs. Chas. McConnell and family of Ottawa, and Mr. and Mrs. Ernest Hart spent New Year's Day with Mr. and Mrs. Roy Hart.

Mrs. Earl Droppo of Finch, and Mr. and Mrs. Rae Hummel were guests of Mr. and Mrs. K. Hummel on New Year's Day.

Mr. and Mrs. George Wright and Paul, and Mrs. Beatrice Colquhoun visited Mr. and Mrs. Walter Wells of Riverside Heights on New Year's Day.

Mrs. Lillie Murphy and Wallace visited Mr. and Mrs. Clifford Racine of Ingleside recently.

Mr. and Mrs. Mahlon Gow visited Mr. and Mrs. Duane Gow of Ingleside on New Year's Day.

Mr. and Mrs. Mahlon Gow were guests of Mr. and Mrs. Mac McNairn of Cornwall last Wednesday evening.

Has Your Subscription Expired ? ? ?

COUNTRY KITCHEN RESTAURANT



Try Our Sunday Specials and Full Course Meals

DINING ROOM AVAILABLE FOR YOUR

Banquets — Meetings — Parties

"Phone 774-2417 For Reservations"

TAKE OUT ORDERS A SPECIALTY

King FILL UP Says



S. G. BLACK
GASOLINE-DIESEL
HEATING OILS-GASOLINE
MOTOR OILS-GREASES
"SERVICE IS MY BUSINESS"
774-2109 WINCHESTER

SURVEY SETTLES QUESTION

"When you have an accident, who is more likely to help you — an independent agent or a one-company salesman?" An impartial survey by a nationally recognized research organization proved: 9 out of 10 independent agents help with claims. A far lower percentage of other agents do.

We're independent agents. Call us.

Your Independent Insurance Agent

Biccum & McIntosh Limited

Office 774-2410 - Res. 774-5775

WINCHESTER, ONT.

Black Lumber Co. Ltd.

543-2188 — Morrisburg

BEST QUALITY - LOWEST PRICES

It's a "BLACK" business . . . but we use you "WHITE"

Look

GALE Pontiac-Buick Ltd.

HAVE A COMPLETE SELECTION OF NEW 1966

PONTIAC BUICK ACADIAN — VAUXHALL and GMC TRUCKS

NOW ON DISPLAY

— DROP IN TODAY FOR THE DEAL OF THE YEAR —

GALE Pontiac-Buick Ltd.

WINCHESTER, Ontario

your PONTIAC — BUICK dealer in the Seaway Valley

Winchester 774-2620 — Ottawa 233-6293

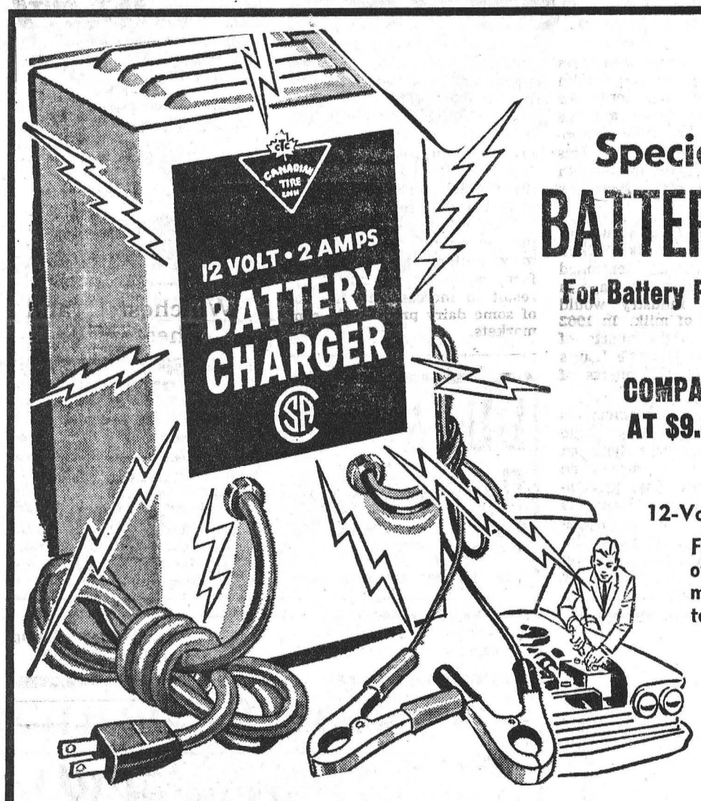

Specially-Priced BATTERY CHARGER

For Battery Pep and "GO-POWER"

COMPARE AT $9.45

7.97 C.S.A. APPROVED

12-Volt 2 amp. or 6-Volt 3 amp.

For fast, sure engine "kick-over" this charger can add months of peak performance to the life of your battery. Avoid costly service calls and annoying delays of a rundown battery. Fits conveniently under car hood, plugs into hydro outlet. 115-volt; A.C., 60-cycle.

AIDS FOR THE WEATHERWISE . . .

Battery BOOSTER CABLE

For easier starting — no pushing, no towing

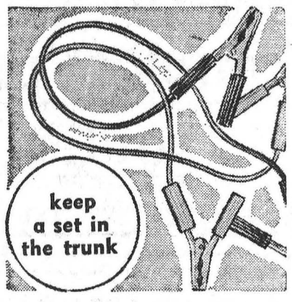

12-volt, 6-gauge 1.59

6 & 12-volt, 4-gauge 1.99

8-ft. cables with sure-grip clips give fast "hook-up" to a booster battery. Essential for cars with automatic transmission.

CLEAR VISION FROST SHIELD SET

Ensures all-round frost-free vision



Takes only seconds to install

Does not interfere with normal window operation. 5 pieces — 19", 2 shaped sheets for no-draft, plus cement.

WINDSHIELD WASHER ANTI-FREEZE

Prevents dangerous, slush-frozen windshields



Protects down to 35° below zero

Will not freeze in container or when sprayed on window, Handy 40-oz. graduated plastic bottle.

As Above— 20-oz. Can .54; 40-oz. .95

LOCKING GAS TANK CAPS

Weather-proof, theft-proof, tamper-proof

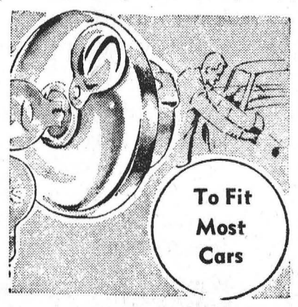

FROM 2.29 TO 2.55

Sleek design; sturdy die-cast construction in triple-plated chrome. With 2 keys.



MOLY SLIP "E"

One can in your crankcase protects for 6,000 miles. Puts a tough lubricating "plating" on all the working surfaces inside the engine. 8-oz. . . 2.69



Steering Wheel Cover

Soft, absorbent and hard-wearing mohair gives excellent insulation against cold steering wheel. Enhances interior. Assorted colors. Ea. .39

MOR-POWER for START and GO!



Power-Sealed Dry-Charged MOR-POWER SUPER SERVICE

AS GOOD AS OR BETTER THAN ORIGINAL EQUIPMENT

Mor-Power Super-Service Dry-Charge battery is Power-Sealed to produce faster power . . . more power over a period of time. Equal to or better than original equipment quality; there's plenty of reserve power to handle those electrical extras, too!

6-VOLT— Fits most Chev., 1940-54; Dodge, Plymouth, 1939-55 (most); Pontiac 1949-54 (20-22 series), and others.

DRY CHARGE 11.95 WITH TRADE

(To fit Ford products (most) 1940-54— Add $1.50 to above price).

12 VOLT— Fits Chev., 1955-64; Chrysler prod. (most) 1956-64; Pontiac, 1955-64, and many other late models.

DRY CHARGE 14.45 WITH TRADE

(To fit Ford products (most) 1956-64— Add $2 to above price).

Installation 50c



DRY CHARGE KEYSTONE

18-Months Guarantee

6-VOLT WITH TRADE 6.95

12-VOLT WITH TRADE 9.95

Installation 50¢

EXTRA! Cash and Carry BONUS COUPONS

GUARANTEE AND ROAD HAZARD INSURANCE

Comprehensive Road Hazard Insurance against Battery failure from any normal driving hazard — including fire, accident, frost or breakage. Guaranteed Insurance Period — 18-months to 48-months, depending on the type of battery. Customer pays for only service rendered.

CANADIAN TIRE CORP'N

CANADIAN TIRE ASSOCIATE STORE

W. P. HENOPHY LTD.

Telephone 535-2845 Williamsburg

Calendar of Events

TWP. OF WILLIAMSBURG MUNICIPAL COUNCIL DATE CHANGED

The regular meeting of the Municipal Council of the Township of Williamsburg, slated for the 1st day of January, 1966, has been changed to the 8th day of January, due to New Year's Day. The time of the meeting, 10 o'clock in the forenoon, will remain the same. 34-35c

REGULAR MEETING WINCHESTER DISTRICT MEMORIAL HOSPITAL AUXILIARY

The regular meeting of the Winchester District Memorial Hospital Auxiliary will be held in the Board Room to-night, Thursday, January 6th, at 8:00 p.m. A good attendance is requested. 35c

PUBLIC RECEPTION AT WILLIAMSBURG

A Public Reception will be held in the IOOF Hall, Williamsburg in honour of Mr. and Mrs. Donald Whelan (nee Myrna Beckstead) on Saturday, January 8. Everyone is welcome. Ladies please bring lunch. 35p

Morrisburg COMBINES

HOME GAMES

Friday, Jan. 7th — 8.30 p.m.

HULL

SENIOR "A" HOCKEY

MOVIES

NOW SHOWING

Thursday, Friday, Saturday

JANUARY 6-7-8

Genghis Khan

Adult Entertainment and in Cinemascope and Colour

Starring Stephen Boyd, Omar Sharif and James Mason. Filmed to show the days of the Mongols and the Great Wall of China. This is an excellent action show.

Monday, Tuesday, Wednesday

JANUARY 10-11-12

Joy In The Morning

Adult Entertainment' Colour

Starring Richard Chamberlain and Yvette Mimieux. Bring your hankie, you may need it. A story of a young couple with too much love and too little money.

THE Winchester THEATRE

Junior Combines Tie Haddo 4-4

The season is only one game old for the Kemptville-South Mountain-Winchester Combines of the St. Lawrence Junior League but the tri-towners have started off with the right foot forward. Playing in Morrisburg Monday evening the Combines tied with the league entry from Haddo 4-4.

The opening game of the season to be played in the Winchester Community Centre against Russell on New Year's Day was cancelled because of ice conditions.

Friday night in the Winchester Arena the Combines will stage their second meeting with Haddo club.

"Fixed Rink" For Competition

("CURLING" by Joe Rowan)

Yes, Johnny, there are good curlers in the little towns throughout the Ottawa Valley, even though very careful scanning of the big Daily Papers would lead you to believe otherwise.

With apologies to Marcel Schnobb who does a very able job of reporting curling news for the Ottawa Journal, we nevertheless must remind Mr. Schnobb that when a rink from "way out there" wins, it is not necessarily an upset.

Yes, Johnny, you will notice that the Big City sports writers have eyes only for the "Big Names." When "Mr. Big" wins he deserves to have his name emblazed in the headlines—when he loses the headlines must still be there crediting him with being "upset" by an unknown.

Some day, Johnny, we hope some fearless sports writer will toss caution to the winds and write in bold staring print that "Mr. Big" was defeated by a better rink from one of those fine little curling towns in the Ottawa Valley.

Further on this subject, it should be noted that, in our own reading area there are skips who have proved this season that they will be names to be reckoned with in the future. We refer to Russell's Jack Little and Harold Gamble, and Metcalfe's Willis Carson and Bill Anderson.

Bill Anderson has led his rink to the final stages of the 'Birks", and Willis' four are in the Jubilee finals. For the benefit of those "not in the know," the Jubilee is the single rink championship of the Royal Caledonian Curling Association.

The Carson rink with Garnet Robertson at third, Garry Cooper second and Bill Bishop leading is Metcalfe's answer to the "Fixed Rink" trend, which has proved it produces a better brand of curling.

The idea of a "fixed rink" is often confused with the "packed rink" of a few years ago. In the old days, a packed rink was usually made up of four seasoned skips (or possibly two skips and two thirds) who pooled their vast skill and knowledge to build what they hoped would be an unbeatable "four."

The "fixed rink" on the other hand is simply four curlers who enjoy curling together, are willing and ablie to spend many hours in practice sessions, have complete confidence in their skip and work to perfect their skill in the art of sweeping. This combination invariably produces favourable results.

This "corner" strongly urges local clubs to build rinks of this calibre and form their own league. Since this league would eventually produce competition superior to the well known Metro League, it might well become known as the "Gemini League."

Junior & Intermediate Hockey Schedules

ST. LAWRENCE INTERMEDIATE HOCKEY SCHEDULE

Home games of Glen Water will be played at Winchester, while Williamsburg's home ice will be at Morrisburg. All games will start at 8.15 unless otherwise stated. All Cornwall games will be four pointers.

Jan.
6—Spencerville at Cornwall—8.30 p.m.
Glen Water at Cardinal
9—Glen Water at Cornwall—2.30 p.m.
10—Cardinal at Spencerville
11—Cornwall at Williamsburg
12—Cardinal at Glen Water
13—Williamsburg at Cardinal
17—Wmsburg at Spencerville
19—Spencerville at Glen Water
20—Williamsburg at Cardinal
21—Glen Water at Williamsburg
24—Cardinal at Spencerville
26—Spencerville at Glen Water
27—Glen Water at Cardinal
28—Spencerville at Wmsburg
31—Wmsburg at Spencerville
Feb.
2—Cornwall at Glen Water
3—Spencerville at Cardinal
4—Glen Water at Williamsburg
6—Williamsburg at Cornwall 2.30 p.m.
7—Cornwall at Spencerville
8—Cardinal at Williamsburg
9—Spencerville at Glen Water
10—Williamsburg at Cardinal
13—Cardinal at Cornwall—2.30
14—Glen Water at Spencerville
16—Williamsburg at Glen Water
17—Spencerville at Cardinal
18—Glen Water at Williamsburg
21—Cardinal at Spencerville
23—Cardinal at Glen Water

ST. LAWRENCE JUNIOR B HOCKEY SCHEDULE

Following is the St. Lawrence Junior B Hockey Schedule. Winchester Combines will consist of players from Kemptville, South Mountain and Winchester. Prescott home games will be played at Spencerville; Haddo home games at Morrisburg starting at 8 p.m sharp; Russell home games on Sunday at 2 p.m. unless otherwise stated. All other games will start at 8.15 p.m. Remaining games are:

Jan.
7—Haddo at Winchester
Cardinal at Perth
9—Cardinal at Russell
10—Russell at Haddo
Prescott at Cardinal
11—Perth at Prescott
14—Haddo at Perth
Cardinal at Winchester
16—Perth at Russell
17—Prescott at Haddo
Winchester at Cardinal
18—Russell at Prescott
21—Perth at Winchester
22—Russell at Cardinal
Winchester at Perth
23—Haddo at Russell
24—Perth at Haddo
25—Winchester at Prescott
28—Prescott at Winchester
29—Perth at Cardinal
30—Winchester at Russell
31—Cardinal at Haddo
Feb. 2—Haddo at Prescott

Jets Win Two Seek Second Hockey Title

Williamsburg Fuel Jets, last year's champions of the St. Lawrence Intermediate League, have got off to a familiar and league leading start by winning their first two games in very convincing fashion.

The season opened for the Jets with a 6-3 win over Spencerville. Bill Casselman was the big gun with two goals and two assists. Bob Schell was in mid-season form with a goal and three assists. Bill Jarvis picked up a goal and two assists and singletons went to Brian VanAllen and Russ Casselman.

Spencerville scorers were Jerry Graham, Sheldon Gill and D. Spencer.

In their second game in the Morrisburg Community Centre, Earl Brown had a hat trick and added an assist to lead Jets to their 8-2 victory over Cardinal. Russ Casselman was skating well and scored one goal and helped with three others. Brian VanAllen had a pair of goals and Bob Schell matched a goal with an assist. Ted Holmes had a goal too.

Cardinal markers were scored by Hoy and Patterson.

Next home game for the Fuel Jets at Morrisburg is Tuesday, January 11, with Cornwall the visitors.

Workmen's Compensation Now Benefits Farmers

Workmen's Compensation protection for all Ontario farm employees become effective January 1, 1966.

Some 1,700 farmers in the province have provided this benefit in the past, but protection is now extended to include all farmers providing they employ full or part time help.

The same protection will be availablle on a voluntary basis to farmers not employing help. Application may be made to The Workmen's Compensation Board for coverage for themselves and their wives who are considered partners under The Workmen's Compensation Act.

In announcing the new regulations which are compulsory on the first of the year, The Honourable William Stewart, Minister of Agriculture, and The Honourable H. Leslie Rowntree, Minister of Labour, pointed out that, apart from providing the excellent benefits within the Act, they place the farmer in a better competitive position in the labour mart with the more than 100,000 industrial and retail employers already reporting to the Board:

'At the present time, with employable help at such a premium, the farmer is at a distinct disadvantage in comparison with the industrial employer who is already safeguarded by The Workmen's Compensation Act. The employment seeker will choose the employer who has the best protection against loss of earnings arising out of injury on the job."

Compensation protection provides many benefits for those injured as a result of an accident arising out of and in the course of their employment.

In minor injuries where the employee is off work for less than two days, medical and hospital bills are paid.

In more serious cases where the injured person is totally disabled, he will receive 75% of his average earnings and all medical or hospital treatment as long as necessary. There is a maximum earnings basis of $6,000 a year. For example, an injured farm hand with average earnings of $60.00 per week would receive $45.00 a week as long as he is totally disabled. When he is medically fit to work part time or take on light duties, his compensation payments would be reduced until such time as he is able to return to his job on a full time basis. Where average earnings are $30.00 per week or less, the actual earning rate becomes the compensation rate.

If permanent disability results, a pension is payable for life, regardless of any future earnings. There are also other financial benefits including widows' and children's pensions and funeral expenses in the case of fatalities.

All these benefits will also be available to the self employed farmer and his wife who request coverage for themselves at any amount between $2,500 and $6,000 per year, following application and payment.

Farm employees will receive the protection of the Act from January 1, 1966 even though the employers have not filed a payroll statement or paid an assessment to the Board. Assessments when issued are payable in sixty days. In the case of farmers, they would be issued in June and payable in August.

For the purposes of Board assessment, the farming industry is divided into two divisions:

Class 27 (1), with an assessment rate of $1.00 per $100.00 of assessable payroll, covers the operations of tobacco farms, mushroom farms, fur farms, fruit farms other than tree fruit, chicken and turkey farms, chick hatcheries, bee keeping, nurserymen, market gardening, florists, cultivating or gardening.

Class 27 (2), with an assessment rate of $3.50 per $100.00, covers the operations of general farming, tree fruit farming, Christmas tree farms, dairy and stock farms, horse farms, ensilage cutters, hay baling machines, threshing machines, cash crops mechanically harvested; farm drainage contractors.

In the past four years under farm coverage by application, rates for Class 27 (1) have been reduced from $1.25 to $1.00, and for Class 27 (2) from $4.50 to $3.50.

Information, explanatory booklets and forms for reporting accidents are available from The Workmen's Compensation Board in Toronto and their District offices in Ottawa, Windsor, Port Arthur, Kitchener and North Bay.



Winchester

With the Firesiders Steve Corry led the way with a top notch single of 363 and a 684 cros. Lloyd LaPorte had 236-532, Howard Porteous 235-611, Archie Rice 303-589, Jack Hatcher 244-570, Norm. Utman 235-610, and Grant Schultz 257-628.

With the Community League Sandra Belanger had the top scores of 356-599. Bob Rennick had 248-595, Bob Summers 244-573, Edna Empey 547, Irene Ouimet 533, Judy Raistrick 528, Arnold Stobo 532.

Marg. Dalgleish lead the Happy Gang with a 240 single and a 675 cross. Muriel Levere had 220-535, Daisy Robinson had a good single of 209.

Edna Empey was back with the Hallville Jets to top her mates with a 219-568. Clair Bartholomew had 208-517, Orville Willard 514, and Lanson Hyndman 210-502.

Phyllis Henderson was best with the Glamour Girls with 242-604. Joyce Angus had 233-604, Janet Holmes had a good single of 232.

South Mountain . . .

Two excellent crosses were bowled by the South Mountain group on Monday night. Lyle Simzer crossed 769 while Keith Beamish had a 719. Other scores were:

B. Raistrick 672, Dale Boyd 660, G. Simzer 638, A. Graham 613, G. Pickard 604, E. Locke 603, Doug. Berry 587, Ted Boyd 583, Rae Berry 583, Verna Simzer 576, Cliff Berry 572, Jean Erwin 570, K. McLaren 566, June Berry 565, M. MacDonald 559, J. Skelly 541, E. Roach 540, B. MacDonald 537, L. Marcell 533, F. Pickard 530, D. Burley 528, L. Render 527, D. Allen 516, L. Coughler 500.

SAVE

ON THESE

FOOD SPECIALS

Mixed Cookies .....2 lbs. 69c
Libby's Sliced Beets (bonded 2's, 5c off)....2 - 29c
Nylons .....3 pair $1.00
Tulip Margarine, lb. 29c
Maple Leaf Pure Lard 2 lbs 55c
Zip Dog Food.....3 for 29c
Maple Leaf Cheese Slices...33c
Frozen Raspberries or Strawberries, 2-lb. bag...95c
New Cheese, lb. 55c
MacIntosh Apples....5 lbs. 39c
Ice Cream, half gal., plastic 89c

BEST MEAT BUYS

Hamburg, lb. 39c
Maple Leaf Wieners, 1-lb. 49c
Devon Bacon, 1-lb. rindless 79c
Maple Leaf Bologna, 3 lbs. $1.00
Beef Steak, lb. 69c
Trimmed Loin Pork Chops, 79c
Whole Pollock Fish, lb. 21c
Cod Fillets, lb. 39c

MacPHERSON & SUMMERS

COLD STORAGE 774-2613
EAST END MARKET..774-2103

La Rose Pharmacy PHONE 774-2633

Guardian Drug Store Specials

a-Go-Go 66 SALE

Ends This Saturday, January 8th

See last week's Winchester Press or your Hand Bill for details

JANUARY Clearance

shoes for the family

FASHION-RIGHT! PRICE-RIGHT

WINCHESTER Shoe Store



Party Pumps
Reg. 7.95 - 8.95 and 9.95
clearing at
$6.75

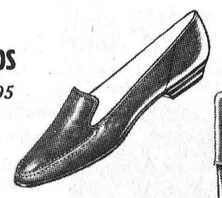



FLATS CLEARING AT **$4.65**



ALL WINTER **FOOTWEAR** reduced **20%**

MAKING ROOM FOR NEW SPRING STOCK



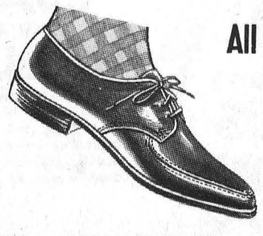

All Men's Fine Shoes in Stock **20% Off**

Children's Shoes
Great Savings
$3.25



WINCHESTER **SHOE STORE**

Main St. Phone 774-2519

PETER BROWN, Prop.

Starting January 1st
all farm employees
join 2,000,000 other
Ontario workers
with complete protection
under
Workmen's Compensation

With the co-operation of farm employers throughout the Province, the Ontario Workmen's Compensation Board is now able to provide full compensation protection starting January 1st.

Protected how? With benefits up to $86.54 a week if an employee is disabled for more than two calendar days by an on-the-job accident or related disease happening on or after January 1st.

What about permanent disability? He's covered. Benefits include all medical expenses and pensions for permanent disability.

How about the worker's family? In death cases there are allowances for funeral expenses and pensions for widows and children.

Is this the same Workmen's Compensation that 2,000,000 men and women in other lines of work have protecting them? Exactly the same.

What about the Farmer? He and his wife also can be covered by Workmen's Compensation, by making a special application to the Workmen's Compensation Board.

And his Family? If they work on the same farm and get a stated wage, they are automatically covered, as is the Farm Employee.

Is there a charge to the Farm Employee for this? No. Farm employers provide this protection through assessments based on their 1966 payroll, payable in August.

For full information, explanatory booklets and forms for reporting accidents, write or telephone:

The Workmen's Compensation Board, Ontario
90 Harbour Street, Toronto 1, (362-3411)
District Offices: Kitchener (576-4130) Port Arthur (DI5-6509)
North Bay (472-5200) Ottawa (729-3143) Windsor (256-5464)