THE IROQUOIS POST

AND MATILDA ADVOCATE

Vol. XXXIX No. 30 Authorized as Second Class Mail. Post Office Department, Ottawa. Iroquois, Ontario, Thursday, December 6th, 1962 $2.50 Per Year In Advance

Top Winner!

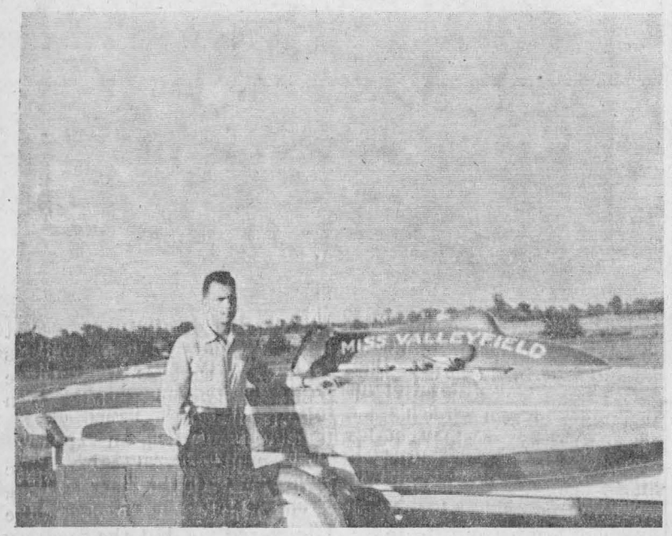

Frederick Brouse, driving his 280 class Hydroplane racing boat "Miss Valleyfield" CE 18 this summer has attended all CBF regattas from Montreal, north to Huntsville; also American regattas as far west as Buffalo, winning nine firsts, one second out of 11 starts. At the U. S. National Inboard Championships, run in Guntersville, Ala., he represented Canada in the 280 class and placed 2nd and 3rd, running against the best in the U. S. A. The Canadian Schenley Championship Trophy is given to the High Point Winner, which he won this year. He previously won it in 1960.

Installed Nov. 22

Eastern Star Elects New Slate Of Officers

The annual installation ceremonies of Moonlight Chapter No. 224, Order of the Eastern Star, Iroquois, was held on Thursday night, November 22, at the Chapter room in the Iroquois Fraternal Hall. A large attendance of members from Brockville, Prescott, Morrisburg, Athens, Winchester and Ottawa were present. Distinguished guests escorted to the East were, Mrs. Marjory Shaver, D.D.G.M. Iroquois, district No. 13, and Mrs. Vera Begg, D. D.G.M. district No. 14, Signet Chapter, Mesdames, Mrs. Ruby Hamilton, Mrs. Betty Fitzsimmons, Mrs. Lottie Merkley, Mrs. Florence Crozier, P.D.D.G. Matrons, and presiding Worthy Matrons and Worthy Patrons and Past Worthy Matrons and Past Worthy Patrons of the district attending.

Before the installation ceremony, Mrs. Ruby Hamilton, P. D.D.G.M. and Mr. Herman Hamilton, P.P. were presented with Life Memberships in the Chapter. Mrs. Lottie Merkley presented her uncle Mr. Herman Hamilton, P.P., with his Life Membership and Mrs. Betty Fitzsimmons, presented Mrs. Ruby Hamilton, P.D.D.G.M., with her Life Membership. Fitting words were paid to the service rendered by these members serving 22 years with Moonlight Chapter. Mrs. Ruby Hamilton, P.D.D.G.M., has been a member of the Order of the Eastern Star since 1923 and Mr. Herman Hamilton, P.P. a member since 1929.

Following the regular meeting the installation of Officers for the ensuing year was conducted by Mrs. Lottie Merkley, P.D.D.G.M. installing officer with the following board assisting, Installing Marshall, Mrs. Betty Fitzsimmons P.D.D.G.M. Chaplain, Mrs. Irma Johnson; Betty Fitzsimmons; P.D.D.G.M. P.M. Warder, Mrs. Eva Robinson; Sentinel, Mrs. Mary Adams. Others assisting were — Mrs. Ruby Hamilton, P.D.D.G. MW., Mrs. Leara Parka, P.M. Mrs. M. Farlinger, P.M., Morrisburg, Mrs. Marjory Shaver, D.D.G.M., Mrs. Mary Duval, P. M., Winchester, Mrs. Annie Kinkaid, P.M., Morrisburg, Mrs. Iva Zeron P.M. and Past Patrons, Mr. Hilliard Adams, Mr. Mahlon Zeron. During the installation of the Worthy Matron, Mrs. Violet Johnson, P.M. rendered a solo "Living Spirit Descend Thou on Me" and during the installation of the Worthy Patron, Mr. W. Richards rendered a solo "How Great Thou Art". A floral ceremony for the Star Point was conducted by Mrs. Marjory Shaver, D. D.G.M. when each Star Point was presented with a corsage appropriate to her office. A past Matron's jewel was presented to Mrs. Florence Hodgert by Mr. Charles Hodgert, and to Mr. Mahlon Zeron, by Mrs. Iva Zeron. P.M. A gift was presented to Mrs. Florence Hodgert from the Officers and other friends.

At the close of the meeting refreshments were served by the committee in charge.

Following Officers were installed for the ensuing year. Worthy Matron, Miss Doris Jamieson; Worthy Patron, Mr. Arthur Bowden; Associate Matron, Mrs. Mabel Carkner; Associate Patron, Mr. Donald Hare, P.P.; Secretary, Mrs. Christina Paquette; Treasurer, Mrs. Violet Hare; Conductress, Miss Shirley Parker; Associate conductress, Mrs. Evelyn Coleman; Chaplain, Mrs. Wilma Bowden; Marshall, Mrs. Edna

(See Page Eight)

Matilda Election

Changes In Council And Twp. School Board



Sales Opportunity Flight

Education Minister William Davis, shown here on the right, wishing Nicholas Austin (1) of Toronto, asales manager of W. H. Dunne Skate Company Limited, and John E. Fischl, Prescott, vice-president of Louis Fischl Glove Company Limited, members of Ontario's first 'sales opportunity mission' to United States, a good flight to Chicago at Malton Airport last weekend.

Lee Shaver And Frank Sisty New Faces On Boards

The voters in Matilda Township December 3rd election for Councillors and Area School Trustees didn't turn out in large numbers but the election was close at any rate. The highest number of voters polled went to both Harold Boyd for Council and to Andy Cooper for School Trustee, with 430 each.

Lee Shaver, a newcomer to the municipal political field won a seat on Council, along with Harold Boyd and Dwight Merkley. J. H. Wells was the defeated candidate for Council.

Another newcomer to the scene was Frank Sisty who placed second in the voting for School Trustees, and along with Andy Cooper, Bruce Barkley, Pringle Murphy and Alex McQuigge, will form the Township Area School Board for the next two years. Defeated was a former trustee Landon McInnis, and two newcomers, S. Keyes and G. Fowler.

Poll-By-Poll Scoring:

Following is the poll-by-pol scoring of the election:

For Council—

Name	1	2	3	4	5	6	7	8	9	10	11	
Boyd, H. E.	28	37	27	39	59	85	71	27	6	23	28	430
Shaver, L.	31	86	71	28	43	46	42	17	4	17	13	398
Merkley, D.	33	40	38	57	43	58	37	35	7	20	24	392
Wells, J. H.	24	24	25	30	78	48	53	23	17	20	28	370

School Trustees—

Name	1	2	3	4	5	6	7	8	9	10	11	
Cooper, A.	21	46	45	34	65	68	73	30	8	20	20	430
Sisty, F.	24	52	57	52	45	55	36	30	3	6	4	364
Barkley, B.	26	31	18	30	73	58	45	16	15	19	8	339
Murphy, P.	19	21	14	24	70	52	41	22	6	10	10	289
McQuigge, A.	23	26	5	22	54	45	40	16	8	11	17	267
McInnis, L.	29	60	12	19	39	25	12	10	2	4	5	217
Keyes, S.	11	14	5	13	20	28	20	8	5	19	43	186
Fowler, G.	18	16	20	23	32	24	18	17	2	8	1	179

Overflow Crowd At Dundas County 4-H Clubs Award Night Banquet



Back row, left to right, Carl Smith Chesterville, winner of Wincrest Farms Trophy for high standing in 4-H Calf Clubs; Alan Fawcett, Winchester, the Ottawa Citizen Award, high standing Calf club member exclusive of points awarded on calf; Jacob Leyenarr, Winchester Springs, high standing member in Dundas 4-H Swine and Tractor Clubs; Douglas Milne, Mountain, winner of the Mel Tomkins Trophy for Showmanship; Lenard Godard, Crysler, high standing member in the Chesterville 4-H Poultry Club; Harry Holmes, Winchester Springs, club leader, highest percentage completions and attendance; Front row: Jean Allen, Mountain, winner of the Delbert MacMillan Trophy to Dundas County Dairy Princess; Merla McMenomy Inkerman, the Harold Faulkner Trophy to high standing first year member; Kaye Smirle, of Morewood, CNE Shield for high Junior Judge; Ruth Walker, Winchester, high member in the Williamsburg Calf Club and top standing Guernsey exhibitor; Drenna Coleman, Hallville, the Fennell Feed Trophy for high standing Live Stock Judge. Photo Smith's Studio

A capacity crowd was in attendance to see Dundas County 4-H Club members receive their prizes and special awards, Thursday evening, November 28th, in the Morrisburg Civic Centre Auditorium.

Mrs. Hartley Allison, President of the Club Leaders' Association and Mr. Allan McRoberts, Vice-President, were chairmen for the evening. They were assisted by Mrs. Alison Murray, Home Economist, Ed Pearson, Agricultural Representative and Jim Henderson, Assistant Ag. Rep.

Mrs. Murray reported that in the past year 4-H Homemaking Clubs had increased from 10 Clubs with 96 members to 11 Clubs and approximately 140 members. Mrs. Murray heartily congratulated the Leaders and Assistant Leaders and thanked them for the time and energy given, and said much of the credit for such a successful year was due to their efforts.

The Ottawa Citizen Award for girls, an award valued at $125.00 in the form of a scholarship, was won by Miss Bonnie MacLeod, Morewood No. 2 Club, who is presently attending the School of Nursing, Cornwall General Hospital.

County and Provincial Honor Certificates were presented by Mrs. Murray to girls who had completed 6 and 12 Club Projects.

Allan McRoberts took over the chair for the presentation of 4-H Agricultural Club Awards.

The 4-H Agricultural Club Awards that were awarded included the H. S. Lannin Trophy presented annually to the 4-H Club in Dundas County showing the greatest interest and participation in 4-H Club work. This trophy was won by the Williamsburg 4-H Calf Club with 100% completion and 100% attendance. Mr. Harry Holmes Winchester Springs.

(See Page Two)

Roxie Thompson Wins I.P.S. Public Speaking Competition

Competition was keen among the contestants at the finals in public speaking in Iroquois Public School. All speaches showed considerable preparation and were delivered in a very acceptable manner.

The speakers were Donald Fisher, Mary Lynn Caldwell, Dale Turner, Ronald Kirby and Roxie Thompson; also Nancy Byker, who is the winner for the Township of Matilda, spoke in order to obtain more confidence in speaking before an audience.

After considerable deliberation the judges chose Roxie Thompson as the winner who spoke on "Water Safety." Roxie will represent I.P.S. at the County competition to be held in Morrisburg on Friday evening, December 7th.

The judges were Mrs. Isobel Corden, Rev. Mrs. Weegar and Rev. Hibbs. In giving their decisions the judges gave the contestants some good constructive criticism.

Ronnie Beaupre acted as chairman. Linda Thompson presented each contestant with a suitable gift from the school for their efforts and Steven Haley thanked the judges for giving their valuable time.

(See Page Seven)

Christmas Theme For Annual Meeting Knox WMS Auxiliary

The annual meeting of the W.M.S. Auxiliary of Knox Church was held at the home of the President, Mrs. W. J. Armstrong on Monday afternoon Dec. 2nd. All members were present to enjoy the Christmas Worship Service in "Glad Tidings". Mrs. S. Perry played for the Carols which formed part of the service and Mrs. Fenton, Mrs. Clark, Mrs. Hyslop and Mrs. Moke assisted Mrs. Armstrong with readings.

The business session opened with the roll call and minutes. The "Anniversary Book" was discussed and a number of names were inscribed on the papers to be forwarded to the committee in charge with suitable contributions.

The Presbyterial Executive Meeting to be held in Kemptville was announced and arrangements made for some members to attend.

The treasurer's report read by Mrs. J. R. Millar and the Welcome and Welfare report submitted by Mrs. J. B. Fenton were adopted as read. The offering was dedicated by the President.

As this was the annual meeting reports of the year's work were presented by the various officers. Mrs. J. R. Miller read the Secretary-treasurer's report and reported on the "Children of the Church". Mrs. Fenton gave an account of the work done throughout the year in the Welcome and Welfare department and also among the Home Helpers. Mrs. Hyslop reported twenty-six "Glad Tidings" subscriptions in 1962.

These reports were all very interesting, giving a clear picture of devoted service to the church and missions by a small group of W.M.S. members.

Mrs. H. G. Clark took the chair for the election of officers for the coming year. Knox Church W.M.S. Auxiliary officers for 1963 are as follows:

President - Mrs. W. J. Armstrong; Vive-President - Mrs. J. W. Moke; Secretary-Treasurer - Mrs. J. R. Miller; Welcome and Welfare and Home Helpers Secretary - Mrs. J. B. Fenton; Glad Tidings Secretary - Mrs. M. Hyslop; Children of the Church Leader - Mrs. J. R. Miller; Pianist - Mrs. S. W. Perry.

Two verses of a Christmas Carol and the benediction brought the meeting to a close.

Mrs. Armstrong assisted by Mrs. Fenton served tea and a social time was very much enjoyed. Mrs. Clark thanked the hostess on behalf of the Auxiliary.

TESTIMONIAL DINNER

The Hon. R. A. Bell, Minister of Citizenship and Immigration will attend the Testimonial dinner in honour of Hon. Fred Cass and Mrs. Jean Casselman on December 5th at 7 p.m. in Kemptville.

OPINIONS

Ours and Yours . . .

The Iroquois Post
AND MATILDA ADVOCATE
Published Every Thursday at Iroquois, Ontario.
Member of the C.W.N.A. Member of the O.W.N.A.
K. KIRKBY--Editor and Publisher
J. A. KEELER, Mgr. HENRY HARBERS, Lino. Opr. MRS. J. A. KEELER, Press
Subscription Rates:—$2.50 per year in Canada; $3.50 per year in U.S.A.

They Fought A Good Fight

The election in Matilda is now history. Residents of the township have chosen their new Council of three men and Township Area School Board of five men to serve in office for a two-year term. Looking at the election as a democratic tool there is one major point to be raised now that a decision has been reached. It is not one which would have affected the voting but it is one which stands out in our minds as the most important thing about the nomination and subsequent election.

We are living in a period when public-spirited men and women are falling shorter in number as the years go by. All too often entire slates of municipal officers go in year after year by acclamation, the individual men in office change, but the practice that puts them there doesn't. It is refreshing to see enough qualify to cause an election, no matter what individual reason for doing so. Each and every qualified person is entitled to seek office but many people feel that they are not qualified, on the basis of "let George do it" or "I'm too busy".

It's usually the really busy ones who take on extra activities and responsibilities that keep our society moving, and it's the ones who say "I'm too busy" who never get around to doing much of anything. Nevertheless, we're not here to point out failings but to praise and congratulate not only the winners of December 3rd election but the losers as well. They fought a good fight.

The electorate of Matilda has chosen these men to serve them. This we feel they will do with honour and integrity furthering the freedoms we all enjoy.

IN THE CHURCHES

Worship Services

The Anglican Church of Canada
Advent II
Bible Sunday
St. John the Baptist—
Holy Eucharist—8 a.m.
Sunday School—10 a.m.
Mattins—11 a.m.
Christ Church, Dixon's Corners—
9.45 a.m. Holy Eucharist

Matilda Charge United Churches
Rev. C. A. Adey, Minister
Brinston—
Public Worship—11 a.m.
Hulbert—
Public Worship—2.30 p.m.
Hainsville—
7.30 p.m.—Worship Service
Sunday School Sessions at the regular hours.

Iroquois United Church
"Church With Singing Tower"
Rev. J. Leslie Dean, Minister
Mrs. Hugh Thompson, Organist
Worship Service—11 a.m.
Sunday school ——— 9-45 A. M.
White Church—
1.30 p.m.—Sunday School
Worship Service—2.30 p.m.

Dundela United Church
Rev. R. Brookson
Public Worship—1 p.m.

The Presbyterian Church In Canada
The Rev. John J. Hibbs, Minister
Knox Church, Iroquois:
Organist: Mrs. J. R. Miller
Worship Service—11 a.m.
Church School—10 a.m.
St. Andrew's, South Mountain:
Worship Service—9.30 a.m.
Church School—10.30 a.m.

Jehovah's Witnesses
Meetings held in Kingdom Hall Stampville
Thurs., 7.30 p.m., service meeting
Thurs., 8.30 p.m. ministry school
Sun., 7 p.m., Watchtower Study
All welcome—no collection

Full Gospel Tabernacle
Pastor, Rev. Chas. Marshall
Sunday—
Sunday School—10 a.m.
Morning Worship—11 a.m.
Evening Service—8 p.m.
Tuesday, 7.30 p.m.—Bible Story
Thursday, 7.30 p.m.—Fellowship Service

Christian Reformed Church
WILLIAMSBURG
Rev. H. VanderPlaat, Minister
Church of the "Back To God Hour" Broadcast heard every Sunday at 8 a.m. over CFRA, Ottawa.
10:00 a.m. — English
2:30 p.m. — Dutch



SUGAR and SPICE

By Bill Smiley

Had an interesting day in the city on Saturday. Met an old friend I hadn't seen in years, took a long look at a lady with no clothes on and was mistaken for a wealthy executive by several waiters,a cab driver and an art dealer.

It all came about because of my new winter outfit. In the clothes department, I had been Canada's last holdout against inflation. Eever since the end of World War II, I had been waiting for the price of men's clothing to drop back to a sensible level, so that I could buy an overcoat.

Not that I haven't had an overcoat in all those years. I've had several,, each of them looking like something the Salvation Army had refused to accept.

When I came home from overseas in '45 I had no **overcoat, and my old air force** trenchcoat was held together by willpower and a few discreet safety pins. One day it fell apart, literally. A large lady who had been sitting beside me on a streetcar got up and walked away with half my coat dangling from her purse, which had caught in one of the rents

* * *

My landlady of the day came to the rescue. A widow, she presented me with her late husband's 1928 model overcoat. A six-footer, he had filled it out nicely with his 220 pounds. A five-eighter, weighing in at a solid 137, I had room for a small family in there with me. But it was a nice gesture, so I wore it, looking as though every day were Hallowe'en.

That one was swiped at a New Year's Eve party. It's the only time anything good ever happened to me at one of those affairs. Luckily, a few days later, I met an old flying pal who had gone a bit alcoholic and had two overcoats. I got his second best for $8.50. It lasted for a couple of years until we got a pup.

After the beast had been thoroughly trained, and had ruined every old blanket in the house during the process, I let let him sleep on my overcoat, just for one night, until we rounded up some more bedding for him. Apparently nobody had told him that he was thoroughly trained.

My last coat was given to me by an uncle. It just looked like somebody's uncle's overcoat, and I just looked like somebody's uncle in it.

The other day, sick of looking seedy, I hauled down the flag of resistance and hied me to a gent's emporium. It didn't help much to discover that those sombre rags known as men's overcoats are about three times as much as they were in 1945.

* * *

However, I plunged. The works, Imported, latest style, British tailoring. The price staggered me, but the modesty of my down payment rather staggered the clerk. Then on some mad whim, I picked up a hat, an item I've never owned, and clapped it on.

I looked in the mirror. Don't ever tell me again that clothes don't make the man. The baggy-kneed teacher had been replaced by a baggy-eyed executive. The down-at-heels columnist had given way to a well-heeled stock broker. The only give-away was below the knees. There were the same old shapeless shoes, with the broken laces tied in granny knots. Otherwise, a veritable whiskey ad model.

And that's how I came to be standing in this art gallery in the city on Saturday, gazing at this nude painting. Judiciously. Rocking a bit on the heels. Pursing the mouth thoughtfully. Squinting carefully with the head cocked to one side. I figured that was what a man of distinction would be doing while he waited for his wife.

The salesman hovered discreetly. Asked him how much it was. He said seven-fifty. Told him I'd take it. He wanted to know if I'd like a cheque form. Told him I'd pay cash. Pulled out a ten-spot. Simultaneously discovered that he meant seven hundred and fifty and that my wife was standing two feet behind me.

* * *

I was still trying to convince her that I was interested only in the remarkable tone of the painting, when we ran into old John Meisel. Hadn't seen him since the days when the mob used to arrive at our place with a case of suds, a salami, a guitar and a number of ridiculous but refreshing ideas. He's a university professor now.

What did we talk about? Old times? Our teaching jobs? World affairs? The new book he's written? Nope. He has squirrels in his attic too, and we spent a happy and profitless two-hour lunch discussing means of eliminating the little brutes without being cruel.

An interesting day. And all because I bought some new winter outwear. It's the first time my wife has let me go to the city in the winter for four years.

On Looking Back!

FROM THE IROQUOIS POST
December 7th, 1961

Five-sixth of the eligible voters of this community voted in Monday's electoin in Iroquois, electing to ofice four Councillors and six public school trustees. Reeve Lloyd C. Davis was returned by acclamation.

Three area couples, married on the same day thirty-five years ago, celebrated their wedding anniversaries on November 10th. Namely, Mr. and Mrs. Fred Deeks, Morrisburg; Mr. and Mrs. Wilbert Safford, of Cardinal, and Mr. and Mrs. Milburn Hyslop of Iroquois.

The parents, family and relatives of Mr. and Mrs. Betram Shaver gathered at their home on Wednesday evening of last week at a surprise party in honour of their 25th weding anniversary.

This Saturday afternoon, December 9th, Santa Claus will be paying his annual visit to Iroquois

Many friends in Morisburg and Iroquois areas learned with regret of the death of Rev. G. Oliver Davies, former Rector of St. James Anglican Church, Morrisburg, which occured sudenly at Hamilton on Monday.

The regular monthly meeting of Matilda Women's Institute wil be held Thursday, Dec. 14th, at 8 o'clock in Memorial Hall.

John Fischl, Prescott was elected president of the Grenville-Dundas Liberal Association at the annual meeting in Kemptville recently.

NEWS, NEWS, NEWS ALL WE CAN GET—

Many events happen in this area every week and The Post would like to record all of them—weddings, births, deaths and the many social events which make our every day living complete.

If your area has no correspondent and you wish to do the job please drop us a line.

DUNDAS COUNTY 4-H AWARDS NIGHT

(From Page One)

the Club Leader, accepted the trophy on behalf of the Club.

The Wincrest Farm Trophy to high scoring boy or girl in the County was won by Carl Smith, Chesterville. Carl had a score of 960 out of a possible 1,000 points.

The Harold Falkner Trophy to high scoring first year Club member was presented to Miss Merla McMenomy, Inkerman, South Mountain and Brinston 4-H Club.

The Ottawa Citizen Award to the 4-H Calf Club member in Dundas County standing highest in Calf Club Work, exclusive of points for calf, $125.00 towards the purchase of a purebred heifer calf, was won by Alan Fawcett, Winchester, a member of the South Mountain and Brinston 4-H Calf Club.

The Chesterville Co-op. Trophy to high standing member in the Chesterville 4-H Poultry Club was presented to Len Godard, Crysler.

The Mel Tomkins Trophy awarded to Dundas County Champion Showman was won by Douglas Milne, Winchester, North Mountain 4-H Calf Club member.

A new trophy, donated by Mr. Delbert MacMillan, Winchester, to be presented annually to the Dundas County Dairy Princess, was awarded to Miss Jean Allen, Mountain, Nurse-in-training at the Ottawa Civic Hospital. Jean was a member of the North Mountain 4-H Calf Club.

The Fennell Feed Trophy, to high Senior in the County Judging Competition, was presented to Miss Drenna Coleman, Hallville, North Mountain 4-H Calf Club.

The C.N.E. Shield to high Junior in Judging Competition was won by Miss Kaye Smirle, Morewood 4-H Calf Club.

Following the announcement of results and presentations of trophies, the representatives of the various Breed Organizations made their presentations to Calf Club members.

Mr. Allen Holmes, Winchester, on behalf of the County 4-H members moved a hearty vote of thanks to Mr. Pearson and Mr. Henderson for their untiring efforts and leadership during the year.

Mrs. Allison expressed the appreciation of the Club Leaders' Association to all who had assisted in making 1962 an outstanding one.

Mrs. Alison Murray introduced the Guest Speaker for the occasion, Miss Carolyn Murray, Martintown, Ontario Dairy Princess.

Miss Murray delighted the audience with highlights of her recent trip to the British Isles as the Ontario Dairy Princess. The slides and her commentary were most interesting and heartily enjoyed.

Miss Murray was thanked by Miss Gloria Baldwin, Inkerman.

Mr. Pearson thanked the Club Leaders, Parents, Sponsors and Donors of Special Prizes for their help in organizing and promoting 4-H Work. He also expressed gratitude to the United Counties Council and all who assisted in any way in making the 1962 4-H Programme such a success.

Chocolate Milk, Doughnuts and Coffee were served to conclude the evening.

MRS. JEAN CASSELMAN, M.P.

Parliament Hill Report

The Liberal Party has learned well one important political lesson, that is, the results in influencing public opinion to be gained by constant repitition of one point.

Improved employment in Canada, the best figures from the Prescott Office since 1956, has ruled out constant complaints that nothing was done to recognize this problem. Likewise, the effectiveness of Government action in another major problem must this week be recognized.

For years before 1957, the Conservative Opposition had been urging some recognition or at least concern for the growing cost of government and unnecessary government control. Nothing was done. What worried the Opposition in those days proved to be even more astronomical than expected. The Glassco Commission, appointed by the present Government to examine public administration, brought alarming facts into focus, which fully justify how great the need was for such a study.

The government manages an investment in real property of about 4 bilion dollars and is adding to it at the rate of 300 million a year.



The government is the largest purchaser and warehouser in the country, spending more than 1 billion dollars a year on materials, supplies, equipment and services.

The Government has telecommunication facilities worth $178 million and costing $116 million a year to maintain and operate. The Commission recommends that the Government should not engage in making anything which it can buy satisfactorily from outside sources. Application of this will result in decreasing the size of government, hugh financial savings and enormous boost to private business.

The first volume of the report was received in September, the second volume only a few days ago. The Prime Minister immediately made a statement in the House of Commons:

"The Government is in general agreement with the basic philosophy of the Commissioners as expressed in the reports, and I expect that most of the recommendations they have submitted will be carried out and at the earliest possible date. Recommendations made by the Commission have already been put into effect by particular Departments and Agencies on the responsibility of individual Ministers since Volume 1 was received.

Senator McCutcheon, Minister without Portfolio, has been designated by the Government as the Minister responsible for the appraisal and implementation of the Roval Commission's reports. He will have the assistance of a special Cabinet Committee as well as Treasury Board, to which he is being appointed for this purpose. He will also be able to call on the assistance and advice of public servants as required, in the detailed consideration of the means of carrving out what the Government decides should be done."

Here is fast effective action, which will produce more - fast effective action.

The BIBLE Today

A display of religious art under the topic "Visual Worship", replaced a bazaar project recently in First St. Andrews Church, London, Ontario. Presented by the United Church women, this exhibit showed works of Toronto and London artists as well as a large display of historic and old family bibles.

The religious art included sculpture, wood carvings, paintings, stained glass, and weaving. Dried fruits and flowers illustrated Christian symbols and feasts.

One of the most impressive features was a display of Bibles. A Latin vulgate edition printed in 1477 was exhibited together with a first edition copy of the Authorized King James version, printed in 1611.

Some members of the congregation brought some old family Bibles which added interest to the display.

The ladies served tea and a large, enthusiastic crowd attended during the afternoon and evening.

Suggested Daily Bible Reading

Sunday, December 9th Mark 5: 1-20.

Monday, December 10, Luke 5: 17-26.

Tuesday, December 11, John 5: 1-18.

Wednesday, December 12th, John 6: 1-15.

Thursday, December 13th, John 9: 1-16.

Friday, December 14th, John 9: 17-41.

Saturday, December 15th, Mark 4: 35-41.

Classified Ads. bring RESULTS

W. E. FITZSIMMONS
AMBULANCE AND FUNERAL SERVICE
IROQUOIS
Established 1924
—Complete Line of Home Furnishings—
"SERVICE IS OUR MOTTO"
OL 2-4452— —OL 2-4577



The Intimate Story

When it comes to getting facts for local stories only your local paper is close enough to give adequate coverage. And for a detailed account of community, national and international news, your local paper and the Ottawa Citizen make an unbeatable team.

The Ottawa Citizen
- chosen by most!

FAVOURITE "RECIPES" AROUND OUR HOME

A couple of weeks ago we decided there might be a need for Christmas cake, etc, recipes and we certainly got a good response.

To start off, Mrs. A. Brinston sends one for a "DARK FRUIT CAKE", with the following ingredients:

3½ cups flour, 2 cups sugar, ½ lb. mixed peel, ½ cup cherries, 2½ lbs. raisins (seedless), 1½ lbs. dates, 1 lb. currants, small package walnuts and almonds, 1 cup dark molasses, 2 tsp. cinnamon, 2 tsp nutmeg, 2 tsp allspice, 2 tsp cloves, 1 tsp soda, 2 tsp baking powder, 1 cup fruit juice, 8 well-beaten eggs, 1 tsp salt, 1 lb butter or part butter and shortening.

Method: mix fruit with part of the flour, with the remainder of the flour add spices, soda and baking powder. Sift 3 or 4 times. Blend sugar, butter and eggs together. Add sifted flour with the spices, soda and baking powder. Add molasses. Pour batter over fruit. Bake at 315 degrees.

In 2 oblong pans, lined in the bottom with 2 layers of waxed paper until cake wire comes out dry. Mrs. Brinston says she prepares her fruit the night before and leaves it in a cool place. The slower you bake your cake, the better it will be.

* * *

Mary Gore, R1, Iroquois, sends a Christmas FRUIT CAKE recipe calling for: 1 lb butter, 1½ lbs brown sugar, 1½ lbs flour, 2 tsp nutmeg, 1 tsp mace, 1 tsp cloves, 2 tsp cinnamon, 1 tsp baking soda, 3 tsp baking powder, 3 lbs raisins, 2 lbs currants, 1 lb citron sliced, 1 lb dates sliced, 10 eggs well-beaten, 1 cup molasses, juice and grated rind of 2 oranges and 1 lemon, 1 cup tart jelly, ¼ lb. almonds sliced.

Cream butter, gradually add sugar; cream until fluffy. Sift dry ingredients together. Mix with fruit, add eggs in thirds to the creamed mixture, beating well. Stir in fruit mixture alternately with next ingredients. Blend well and pour into four 9½x5¼x2¾ inch loaf pan, greased and lined. Sprinkle with almonds. Cover cakes with greased paper. Steam 2 hours then bake at 300 degrees for ½ to 2 hours. Remove paper last half hour.

* * *

Mrs. Morgan Seeley sends in a few recipes, the first for COCOANUT TARTS. Take any kind of jam and put 1 tsp. in the bottom of unbaked tart shell. Mix the following: ¼ cup soft butter, ½ cup sugar, 1 egg beaten, ¾ cup cocoanut. Put 1 tsp on top of jam and bake.

Mrs. Seeley's FRUIT CAKE calls for 4½ cups flour, ½ tsp. cloves, ½ tsp cinnamon, 1 tsp baking powder, ½ tsp mace, 1 lb shortening, 1 lb brown sugar, 10 eggs well beaten, ½ lb candied cherries cut in halves, ½ lb candied pineapple sliced, 1 lb dates seeded and sliced, 1 lb raisins, 1 lb currants, ½ lb citron thinly sliced, ½ lb candied orange and lemon peel sliced, ½ lb nut meats chopped, 1 cup honey, 1 cup molasss, ½ cup cider. Mix thoroughly and pour into greased and paper-lined cake pan. Bake in slow open at 250 degrees for 3 to 4 hours.

And for an added touch to the festive table Mrs. Seeley adds a recipe for SPICED APPLES. Peel —quarter and core sweet apples. Take 8 lbs sweet apples, 4 lbs white sugar, 1 quart white wine vinegar make one-third water, 1 oz cinnamon buds, ½ oz whole cloves. Boil vinegar, sugar and spices together. Put in apples while boiling. Boil until apples are tender, then take apples out — put in jars and boil syrup down and pour over apples.

Mrs. Seeley sent us two more recipes which we'll print in next week's issue.

* * *

Mrs. D. E. C., Iroquois, sends us a nice letter this week, and in addition to recipes, asks someone for simple suggestions for making sandwiches. With school lunches to pack, a few suggestions would come in handy. She says the following are quite popular with her youngsters: Sweet Pickle with chopped egg; Bacon and Lettuce; Cut-up fine Cucumber and Cottage Cheese; Ripe Banana mixed with Peanut Butter; Tuna Fish with Olives, and to change the taste use Brown Bread quite often.

We hope we get a few suggestions for Mrs. D. E. C.

Her recipe for a DELICIOUS DARK FRUIT CAKE follows:

This recipe makes a 1= pound cake or two fruit cakes in 8 or 9 inch square or round pans — about 3" deep. I find the small pans cook somewhat faster, she says.

1 lb brown sugar, 2 lbs sultana raisins, 9 eggs, ½ lb mixed peel, 2 cups strawberry jam, 2 tsp nutmeg, 4½ cups flour, 2 tsps vanilla, 1 lb butter or shortening, 2 lbs clark raisins, ½ lb blanched almonds, 1 lb dates, 2 tsp cinnamon, 1 tsp cloves, 1 tsp baking soda dissolved in water.

Cream butter, add sugar and eggs, mix thoroughly. Add jam and flavoring. Sift dry ingredients over fruit and nuts and mix well before adding to first mixture. Mix only until well blended. Bake cake in shiny pans that have been greased and lined with wax paper. Bake at 250-275 degrees for about 4 hours. The longer you keep it the better it is.

Mrs. D. E. C. has a recipe for WHITE CHRISTMAS CAKE as well and for those who like this kind of cake, you might give it a try.

Make a loaf cake (9x5x3) — measure and sift together:

2 cups flour, 3 tsp baking powder, ½ tsp salt. Work with spoon until soft. ½ cup butter. Add gradually and beat fluffy, 1 cup sugar. Add and blend 2 eggs well beaten. Add above dry ingredients alternately with two-thirds cup milk, 1 tsp vanilla. Mix well. Drain and chop very fine. Two-thirds cup red maraschino cherries; two-thirds cup green maraschino cherries. Blot cherries with a paper towel until dry. Fold into batter. Bake in moderate oven 350 degrees for one hour. When cool frost with

BUTTER FROSTING

Work with spoon ½ cup butter, add gradually 3 cups sifted confectioner's sugar, ½ tsp salt, 3 tbsps heavy cream, 1½ tsp vanilla. Beat until creamy, sprinkle with cocoanut and garnish with sprigs of holly or red and green cherries.

More from Mrs. D. E. C. next week.

* * *

The next few recipes come to us from Mrs. Lorne Barkley, Iroquois village; the first one for a

CHRISTMAS CAKE

3 lbs chopped raisins, 3 lbs of chopped currants, 1 lb candied cherries, 3 lbs chopped pitted dates, 1 lb cocoanut, 2 small pks of candied pineapple, 1 lb walnuts chopped coarse, ½ lb. almonds blanched and chopped, ½ cup brandy, 3 cups butter, 2 tsps each vanilla, lemon extract, almond extract, and rose water, 5½ cups brown sugar, 10 egg yolks, 8 cups sifted flour, 1 tsp. baking soda, 1 tsp cinnamon, 1¼ tsp nutmeg, ½ tsp cloves, 1 cup sour milk, 10 eggs whites.

Method: Prepare a day or two before you're ready to bake the cake. Chop all the fruit and nuts, add cocoanut and mix well. Pour over these ingredients the ½ cup of brandy and let stand at least 24 hours.

Cream butter till soft and creamy and add flavorings while creaming. Gradually add sugar and heat until mixture is light and fluffy. Beat egg yolks with beater till thick and pale lemon color, and add gradually to the fat sugar mixture, beating thoroughly. Mix flour, soda and spices, sift twice to blend well. Add dry ingredients alternately with milk, making three or four additions, beginning and ending with dry ingredients. Beat egg whites till stiff but not dry and fold into batter. When the batter is well blended, fold in fruit, nuts, etc, you have prepared ahead of time, the brandy will have been taken up by the fruit by now, blend well.

Grease deep loaf pans or cake pans well and line with a double layer of wax paper and carefully spread cake batter in pans. Bake in a slow oven 325 degrees for 3 hours. Let baked cakes set in pans on wire rack for 30 mins. before removing from pans.

Note: This will make a three-layer cake with layers 4x4x4 ins 6½x6½x4 ins. and 10x10x4 ins. or 5 loaves, 8x4x4 ins. I like the loaves because they are easier to store and slice. This seems like a lot of cake, and it is, but it keeps very well in a crock or may be wrapped and put in the freezer. It is so handy to have on hand for that unexpected company that is always popping in, if your house is anything like ours. I have tried others but always find this one is still the best. This is the first time I have ever given out this recipe, but it had been a winner when I got it.

Mrs. Barkley also adds a recipe for BUTTER TARTS and this one really strikes the editor's fancy.

Filling: Melt ¼ cup of butter or margarine in medium sized pan, add a few grains of salt, and one cup brown sugar, stir constantly over low heat until mixture bubbles for about two mins. Remove from heat, add 2 tbpss cold water, stir well, cool for about 5 mins. more then add 1 tsp vanilla, two eggs (one at a time) and beat well. Add ½ cup fine cocoanut, and 1 cup cleaned raisins. Mix well.

Roll out and cut in tart sizes your own favorite pastry recipe and fit in tart pans, fill unbaked tarts about two-thirds full with the above filling. Bake at 400 degrees of heat for about thirty mins. or until nicely browned.

Mrs. Barkley's "MAIDS OF HONOUR" sounds like a good recipe. Ingredients are:

¼ cup butter, ½ cup sifted flour, ¼ cup white sugar, 1 egg slightly beaten, ½ tsp baking powder, 3 tsp grated lemon rind, raspberry jam, your own pastry recipe.

Cream butter and add sugar. Blend in beaten egg. Sift together, flour and baking powder. Add to creamed mixture with lemon rind. Line patty tins with pastry and place ½ tsp jam in bottom of each. Place one tsp of the cake part mixture on top of the jam and bake in a hot oven 450 degrees for the first ten mins, then reduce heat to 350 degrees and bake for 20 to 25 mins more or until tarts are delicately brown.

REPORTING FROM

South Mountain

Mrs. Gordon Mulholland was hostess to the members and visitors of the South Mountain Branch of the Women's Institute for the November meeting which took the form of a Pot Luck Supper. The president, Mrs. Arnold Shaver, and secretary, Mrs. Harold Graham were in charge.

The guest speaker for the program was Mr. E. B. MacDonald from the Department of Farm's Sales Service of Hydro Electric Company, Ottawa. After a very interesting talk and demonstration, Mr. MacDonald showed a film to illustrate "Use of Hydro and Making it Safe."

Mrs. Dwain Graham and Mrs. Arthur Lough reported on the Meat Course held in Chesterville and plans were made for conducting demonstrations in the local branch.

Mrs. H. E. Berry gave a report of the Area Convention held in Ottawa of which she was a delegate.

Mrs. Gordon Cleland reported on the meeting of the Hospital Auxiliary. Plans were made to hold the Christmas Meeting on December 10th at the home of Mrs. Harold Graham.

* * *

South Mountain High School

Many new books are being added to our library, including such intriguing titles as "The Great Houdini", "The Bridge at Andeau'', "Engineers' Dreams" by Willie Ley, and "Night Without End" by Alistair MacLean. Our student librarians have nearly completed the cataloguing of these books and these and other books may be borrowed for a limited time beginning next week.

The student librarians are: Francis Boucher, Gary Francis, Lois Spearman, Elaine Barkley, Marilyn Spearman, June Mc Cann and Marian Glaser.

* * *

Departmental Testing

On Wednesday morning of last week, Grade 12 wrote the first of a series of Departmental Tests prescribed for all students of their grade across Ontario. This test known as S.A.T.O. is a test for general ability and knowledge; later tests will be administered in Chemistry, French and English.

* * *

SOUTH MOUNTAIN SCHOOL PARTY

The Social Committee consisting of Judy Coughler, Barbara Baker, and Patsy Workman, sponsored a most enjoyable high school party in the high school building last Friday evening. A large number of students were on hand to enjoy the games and dancing and all agreed that it was one of the best parties we have had for some time. The lunch was provided by members of Grades 12 and 13. The students are eagerly looking forward to the Christmas Party which will be held on Thursday evening, December 20 at the Hallville School Auditorium. Each student will be permitted to invite one friend to the Christmas Party and our special guests will be members of the School Board, their wives, and others who have supported the school with its various activities.

* * *

From Here and There

Christmas examinations began on Friday, Nov. 30th and will continue until Thursday, December 6. Our Soccer Champions played an exhibition game with the Kemptville Agricultural School and were beaten by a score of 7 - 2. Our congratulations to the Scholarship Committee on their most successful Auction & Dance which realized nearly $1,000. for the Scholarship Fund.

THE BUY OF THE WEEK!

LAMB IN-THE BASKET LB. 17c

CHOPS AND STEWING CUTS

ALLIED FOOD MARKETS

Maxwell House Instant COFFEE Save 53c Giant 10 oz. jar $1.09

Save up to 26c! Purity FLOUR 7 lb. bag 63¢ 25 lb. cotton bag $1.99

Boneless Shoulder VEAL ROAST Evenly Rolled lb. 59¢

Boneless STEW BEEF or freshly Ground Chuck lb. 65c

Lean, Boneless PORK LOINS Choice Chunks lb. 79¢

Maple Leaf Cooked HAM Sliced 6 oz. pkg. 59c

FLORIDA MARSH SEEDLESS GRAPEFRUIT large size 96's 10 FOR 55¢

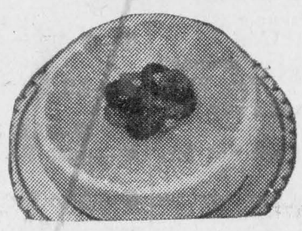

Juicy Florida ORANGES large 252's DOZ. 49c

B. C. Delicious APPLES Extra Fancy 3 FOR 25c

ONIONS Genuine Spanish Variety lb. 10c

Manning Weekend! BISCUITS Assorted 3 lb. package 79c

Beehive CORN SYRUP 2 lb. tin 35c

Dalton Featherstrip COCONUT 7 oz. pkg. 25c

Pablum MIXED CEREAL 8 oz. pkg. 25c

Paragon Boneless CHICKEN 7 oz. tin 35c

Save 34c! TIDE DETERGENT King Size $1.19

Save 4c! MR. CLEAN 16 oz. bottle 45c

Save 4c! COMET CLEANSER 2 tins 51c

Green Giant Medium SMALL PEAS 2 15 oz. tins 33c

Billy Bee CREAMED HONEY 2 lb. plastic ctn. 59c

Kraft Salad Dressing MIRACLE WHIP 32 oz. jar 63c

Zero Pak Frozen Peas or CUT CORN 2 12 oz. pkgs. 41c

Allied Rich, Fruit-filled CHRISTMAS CAKE 1¾ lb. ring $1.19

Morrison-Lamothe - packed with delicious Cake and Shortbread GIFT COOLER Reg. 5.75 Special $4.99

— SANTA CLAUS CONTEST —

$25 WORTH OF FREE GROCERIES EVERY WEEK

ENTRY FORMS AT STORE

Clark's Fancy TOMATO JUICE 48 oz. tins .... 2 for 45c

Save 44c! King Size OMO DETERGENT $1.09

Purex White or Coloured TOILET TISSUE ..... 4 ROLLS 45c

Gerbers Strained BABY FOODS ..... 3 5 oz. ars 33c

Save 12c! That Dares THE TEA ..... pkg. of 60 75c

Save 14c! Reg or Chubby KLEENEX TISSUES ..... 3 pkgs. 39c

Clark's PORK & BEANS ..... 2 20 oz. tins 35c

Tulip MARGARINE ..... 3 lb. pkg. 59c

Habitant Sweet MIXED PICKLES ..... 24 oz. jar 33c

ALL VALUES EFFECTIVE DECEMBER 6, 7, 8, 1962

S. & F. MARKETS

ALLIED FOOD MARKETS

ALUMINUM SIDING

STORM WINDOWS AND DOORS

AWNINGS — CARPORTS — FLORIDA ROOMS

ROOFING

—ESTIMATES FREE—

Ed. Millard

— General Construction and Repair Service —

Phone OL 2-4568 — IROQUOIS

"Pledged To Quality — Proud To Serve"

WINCHESTER

Thurs. Fri. Sat. December 6-7-8

"MERRILL'S MARAUDERS"

(In Cinemascope and Colour)

Starring Jeff Chandler and TY Hardin

"THE CLOWN AND THE KID"

Starring John Lupton and Mike McGreevey

Mon. Tues. Wed. December 10-11-12

"MR. TOPAZE"

(In Cinemascope and Colour)

Starring Peter Sellers

"PIRATES OF TORTUGA"

Starring Ken Scott and Leticia Roman

(Cinemascope)

Your No. 1 Stop . . .

FOR ALL YOUR

Christmas Gifts FOR EVERYONE

ELECTRICAL HOUSEHOLD APPLIANCES

CHINA TOYS

ELECTRIC POWER TOOLS ETC.

●—USE OUR LAY-AWAY PLAN

SEELY'S HARDWARE

OL 2-4553

Personal News of the Community and Area

Pleasant Valley News Notes

Mr. and Mrs. James Cowan and Orville spent Saturday with Mr. and Mrs. Arnott Conley, Brockville.

Mrs. W. J. Gilmer spent Friday with Mr. and Mrs. Percy Gilmer, Brinston.

We are very sorry to lose Mr. and Mrs. Ivan Crowder and family, who have sold their farm and taken up residence in Brockville.

Mr. and Mrs. Hilliard Gilmer and Mrs. W. J. Gilmer spent Friday evening with Mr. and Mrs. Preston Gilmer, Millar's Corners.

Messrs. David Carkner and David Gilmer spent Saturday afternoon in Cornwall.

Mr. Dale Hunter spent the week end in Toronto and attended the Grey Cup Game.

Mr. and Mrs. George Ferguson, Oneonta, N.Y., visited Mr. and Mrs. Sam Hamilton, Sunday.

Pittston Reporting

Mr. and Mrs. George Montgomery, Mr. and Mrs. Ralph Cooper and Miss Eleanor Christie attended the Teachers and School Board Banquet held in the United Church Hall, Ventnor, Friday evening.

Mrs. Rodger Richardson is a patient in the St. Vincent de Paul Hospital, Brockville, having undergone surgery.

Mr. and Mrs. Silas Leizert, Kemptville, were dinner guests Sunday with Mr. and Mrs. Earl Marlatt.

Herbert Richardson is spending some time with his grandparents, Mr. and Mrs. Cecil Abrams, Cardinal.

Mrs. Clarence Marlatt has returned home after spending a few days at the home of Mr. and Mrs. R. D. Archibald, Iroquois.

Mrs. John Burnie, Iroquois, spent the week end with her daughter, Mrs. Reginald Connors, Mr. Connors and family.

Mr. and Mrs. Delbert Fawcett and family, South Mountain, were Sunday supper guests with Mr. and Mrs. Reginald Connors and family.

REPORTING FROM

South Mountain

Mr. and Mrs. Harold Graham have returned home after spending a few deys in Toronto where they were guests of Mr. and Mrs. John Graham.

Misses Dianne and Sharon Brady, accompanied by their friend, Miss Mary Lou Lott, of Whitby, spent the week end the guests of Mr. and Mrs. Gordon Blow, Dorothy and Junior.

Mrs. R. C. Martin and the Misses Edith and Gertrude Render, of Iroquois, were the guests of Miss Jennie Cameron one day recently.

Mrs. William Brew and children, of Cornwall, spent the week end with her parents, and sister, Mr. and Mrs. Lloyd Montgomery and Mrs. C. E. Berry and Larry.

The many friends of Mrs. George Rylance will be sorry to learn that she is a patient in the District Memorial Hospital, Winchester. All wish her a quick recovery.

Miss Janet Anne Gilroy, R.N. of Kingston, spent the week end with her parents, Mr. and Mrs. Arnold Gilroy.

Mesrs. Howard Fawcett, Pat Beach, Wib Gaylord and Geo. Brouse, all of Iroquois, visited with Mr. Colin Cameron, one day recently.

News From Brinston

Mr. and Mrs. Douglas Reynolds have moved into the cottage owned by Mr. Robt. Stephenson. We welcome them to our midst.

Mrs. H. C. Fairbairn spent a few days last week with her daughters in Kingston.

Mr. and Mrs. Ivan Seeley of Iroquois were guests Sunday of Mr. and Mrs. Lloyd Brinston.

Mrs. Percy Gilmer, Mrs. Ross Hanes and Mrs. Ed Thompson visited with Mrs. Priciilia Bickford at the Warren Nursing Home, Iroquois, Tuesday afternoon.

Mr. Basil Gibson and Mrs. L. Wenesley, of Williamsburg, spent Wednesday evening with Mr. and Mrs. Herb Fader.

Mrs. Andy Cooper and Gordon and Mr. and Mrs. Lloyd Brinston spent Friday afternoon in Ottawa.

Mrs. C. E. Collison is confined to her bed through ilness. Her many friends wish for her a complete recovery.

Mr. and Mrs. J. H. Trowbridge, of Ottawa, spent the week end with Mrs. Ralph Ennis.

Mr. and Mrs. Orville Brinston, of Morrisburg visited with friends here on Sunday.

Sympathy is extended to Mr. Ralph Locke, of Iroquois, (formerly Brinston) in the sudden passing away of his wife. We are also sorry to report his sisters, Miss Cora Locke and Mrs. Annie Morrow, both patients in a Toronto hospital.

100 CLUB DRAW UNDERWAY AGAIN

The Iroquois Lions Club '100 Club' draw starts off again on Friday with a double drawing to make up for last Friday night.

WEDDING RECEPTION

A reception was held at the home of Mrs. and Mrs. Robert Stephenson of Brinston, in honor of Mr. and Mrs. Fred Dafoe (nee Ida Styles) who were married recently, by Rev. F. Weegar, of Iroquois. The rooms were decorated with pink and white streamers and the dining table was centered with a 3 tier wedding cake.

Guests present for the happy occasion were Rev. and Mrs. F. Weegar, Iroquois, Mr. and Mrs. Ross Dafoe, Marjorie and Eric, Mr. and Mrs. Ray Dafoe, Miss Gale Parent, Mr. and Mrs. Carl Burton, all of Cornwall; Mrs. Fred Cunningham, Odessa; Mr. and Mrs. Clarke Burton, Glenda and Kent, Morrisburg; Mr. and Mrs. Bert Weegar and Mrs. Donald Weegar of Morewood; Mr. and Mrs. Oliver Gallinger, of Ingleside; Mr. and Mrs. Eardley Coleman, of Dundela, Mr. and Mrs. Andy Cooper and Gordon of Brinston, and Mr. and Mrs. Harvey Wells of Cardinal.

Mr. and Mrs. Dafoe will be residing at Brinston.

BLACK CAT NO. 7 SHOPPER WINS AT IGA

Mrs. E. B. Judson, Broadway Apts., Iroquois, won $17.17 in groceries at the Gilmer's IGA Foodliner because while being checked out at the counter, she had a carton of No. 7 cigarettes in her shopping cart while the salesman was in the store. The same thing can happen to anyone betwen now and Christmas.

It only takes a few minutes to write down your personal news items—then send them in.



SECOND WEEK WINNER AT S&F MARKETS

Mrs. Catherine White, Iroquois, was the second winner of $25.00 in groceries at S&F Markets Santa Claus Contest. Mr. C. A. Fisher says the contest is free, with entry blanks in the store. Mrs. White is shown at the check-out counter in the store. Winners of United Stamp Sweepstakes draw for final week were 1st Ed. Robertson, 2nd Mrs. Larry Kohelin, 3rd Allan Armstrong, Stampville.

Village Mourn Resident

Following an illness of only five days there passed away at her home here on Thursday, November 29th, Mrs. Ralph Locke, in her 79th year.

Deceased a daughter of the late Wm. Cook and Laney Strader, was born in Matilda Township where she resided until 30 years ago when she came to Iroquois. She was twice married, her first husband being Garry Timleck. Nineteen years ago, she married Ralph S. Locke, who survives.

The late Mrs. Locke was possessed of a very pleasing and kindly disposition and had many warm friends both in Matilda and Iroquois. She was a member of the local Order of the Eastern Star and a valued member of the Iroquois United Church.

Surviving besides her sorowing husband are one stepdaughter, Mrs. E. Frankel (Deltra) of New York city and three step-sons, Dr. C. J. Locke, of Niagara Falls; Keith and Denzil Locke, Prescott. Also several nieces and nephews.

The funeral was held at her late residence, Victoria St., Iroquois, the service being conducted by her pastor, Rev. J. L. Dean. Interment was in Point Iroquois Cemetery.

The pallbearers were Messrs. Stanley Waddell, Harold Dunbar, Harry Smail, Richard Whittle, Logie Serviss and Albert Claxton.

The large attendance at the funeral and the many beautiful floral tributes showed the esteem in which deceased was held.

* * *

Grateful thanks are extended to all who sent us messages of sympathy, cards and floral tributes at the time of the death of our dearly beloved wife and mother, Mrs. Ralph S. Locke. These kindnesses were greatly appreciated.

Ralph S. Locke and Family

E. A. LAPIERRE AIR FORCE VET DIES SUDDENLY

Edward Alexander Lapierre, an Air Force veteran of World War II, died at Kingston General Hospital. He had been ill for several months, but his death occurred suddenly. He was in his 61styear.

Born October 1, 1902, he was a son of the late Wm. Henry Lapierre and his wife, Annie Gardiner, of Morrisburg. He was educated at Morrisburg schools and was on the staff of the old Bank of Nova Scotia there. He had further banking experience at Syracuse, N.Y. He later became a certified public accountant and was self-employed.

Edward Lapierre was a friendly, kindly man, always willing to help anyone in difficulty. He had a 25 year Oddfellows' Jewel, having belonged to the I.O.O.F. for 27 years. Royal Canadian Legion and I. O.O.F. services were held at his home.

On November 13, 1926, he married the former Josephine Winnifred Morton, of North Bay, at Syracuse, N.Y. The couple had celebrated their 36th wedding anniversary shortly before his death. His wife survives with one daughter, Mrs. Walter Evan Armstrong, Eleanor of Toronto. He leaves three grandchildren, Bruce, Wayne, and Heather, and one sister, Mrs. Logie Serviss, Dora at Iroquois.

The wealth of floral tributes and messages of sympathy testified to the high esteem in which he was held.

The funeral was held on Nov. 27th, from his residence, Victoria Street, Morrisburg, to Knox Presbyterian Church, with Rev. Everett Hawkes officiating. Soloist was Gordon Thom. Pallbearers, all members of the I.O.O.F. were Henry Presley, Leslie Presley, Edwin Rice, Lloyd Barkley, Ken Beckstead, and Hubert Duval.

Relatives and friends attending the funeral were from, Toronto, North Bay, Brockville, Preston, Montreal, Que, Ottawa, Cornwall, Williamsburg, and Iroquois.

Burial was in Mount Pleasant Cemetery.

Wanted Wanted

Tenders

For The Caretaking of The Iroquois Rink

DUTIES:—Flooding, Snow Removal, General Supervision and Good Housekeeping of Dressing Rooms.
MAIL TENDERS TO THE SECRETARY ON OR BEFORE THURSDAY, DECEMBER 13th, 1962

IROQUOIS MUNICIPAL RECREATION ASSOC.
C. V. ELLIS,
Secretary.
P.O. Box 237

Notes

EUCHRE

Connaught Odd Fellows and Matilda Rebekah Lodge, Brinston, wil hold a Euchre in the I.O.O.F. Hall, Brinston, on Wednesday, December 5th, starting at 8 p.m. Refreshments. Admission 50c. These Euchres will be continued every other second Wednesday throughout the season.

* * *

The ladies Aid of Knox Church will hold the December meeting in the Church Hall on Monday afternoon, Dec. 10, at 2 o'clock.

The C.O.C.'s will meet at 4.15 in the Church Hall.

* * *

The annual, as well as Christmas Meeting of the General U. C. W. will be held on Tuesday evening, Dec. 11th, at 8 o'clock in the United Church Hall.

Gifts will be exchanged. Unit Leaders and chairmen of Committees are requested to have reports in writing, to be given of the year's work.

Members of the Executive please meet at 7.30 o'clock, for a brief business period, previous to the opening of the U. C. W. Meeting.

* * *

The regular meeting of Matilda Women's Institute will be held at Memorial Hall, Brinston, on December 13, at 8 p.m. Will any member who has cottons for cancer dressings please bring them. There will also be an exchange of Christmas gifts. Special Hostesses are Mrs. Wilbert Safford and Mrs. Charles Coons.

LEGION BINGO

There will be Turkey Bingos on December 6th and 20th at Paull's Hall, Williamsburg at 8 p.m. sponsored by the Williamsburg Branch of the Royal Canadian Legion.

MARRIED

On Saturday December 1st, 1962, at St. Mary's Church, Morrisburg, Leo John Gibbons, of Iroquois, to Margaret Addie Harkness, of Cornwall, Ontario.

THANK YOU

The members of St. John's WA wish to thank the Iroquois Post and staff for their kindness in printing our notices.

Mrs. Jas. Brouse,
Secretary

IN MEMORIAM

Merkley—In loving memory of my dear mother, Mrs. Ellen Merkley, who passed away Dec. 12th, 1929.

Dear mother, you are not forgotten,
Though on earth you are no more,
Still in memory you are with me
As you always were before.

Sadly missed by daughter, Bessie.

Mrs. Jay Salmon

Hyndman District News

Mrs. Della Hodge, Prescott, spent a couple days last week with her son-in-law, Mr.Cecil Somerville.

Mr. and Mrs. Ray Grant called on their son and his wife, Mr. and Mrs. Lloyd Grant of Kemptville, Monday afternoon.

Mrs. George Norton spent Friday with her daughter, Mrs. Hubert Beach of Oxford Mills.

Some from here attended the Social Evening held in Pleasant Valley Orange Hall on Thursday evening to bid farewell to Mr. and Mrs. Ivan Crowder and family. They have bought a home in Brockville and moved on Saturday, December 1st.

Mr. and Mrs. Henry Barkley, Iroquois, were Thursday visitors of Mr. Cecil Somerville.

Mr. Steven Pelton, Ottawa, spent the weekend with his aunt, Mrs. Ida Hyndman.

Mr. and Mrs. George Ferguson of Oneonta, N.Y., Mr. and Mrs. Peter Mansfield, Catherine and Mark of Ottawa, Mr. and Mrs. Sam Hamilton of Pleasant Valley; Mrs. Howard Robinson, of Spencerville, and their grandson, Robert Robinson, of Parkham, were Saturday evening dinner guests of Mr. and Mrs. Hubert Robinson.

Mr. and Mrs. Lawrence Pelton were guests over the week end of Mr. and Mrs. Clair Black, of Montreal.

Mr. John Wicks had a bee on Saturday drawing up his wood he cut during the summer along the road.

Mr. and Mrs. Lawrence Wallce and Kim were overnight visitors on Saturday of Mr. and Mrs. Ivan Crowder of Brockville.

Mr. and Mrs. George Norton were Sunday guests of Mr. and Mrs. Arnold Norton, of Mountain.

Mr. and Mrs. Bob Piche and Dennis of Brockville spent the week end with Mrs. Ida Hyndman.

Mrs. Laura Tompkins, of Kemptville and Mrs. Ralph Dillabough, Heckston, were Sunday afternoon visitors of Mrs. Hubert Robinson.

Mrs. George Norton, Mrs. Chester Gilmer and Mrs. Carl Norton spent Thursday in Smiths Falls.

Mr. and Mrs. Arnott Conley and Darlene, of Brockville, were Sunday afternoon visitors at the Lattimore home.

Mrs. Mary Francis spent Sunday with her daughter and husband, Mr. and Mrs. Garnet Halpenny of South Mountain.

Christmas Is Coming Sooner Than You Think!

Special Values For Early Shoppers!

—AT—

C. W. Coons

BRINSTON - - - ONTARIO

Gifts For All The Family - - -

- —Children's 3-pc. SNOW SUITS ..... $4.25 to $12.95
- —SLACKS, SWEATERS, BLOUSES ..... $1.25 to $2.95
- —Ladies' Banlon and Bulky Knit CARDIGANS AND PULLOVERS ..... $3.95 to $5.95
- —SLACKS, SKIRTS, LINGERIE—WHISPER NYLONS, SHEER FLATTERY NYLONS 79c
- —GENTS' AND BOYS' Banlon and Orlon PULLOVERS and CARDIGANS ..... $3.95 to $6.95
- —BOXED TIE, FANCY SOCKS and TIE SETS—Gloves, Pyjamas—Terylene Shirts
- —Men's Laminated Nylon Jersey SPORTS JACKETS $10.75 (Also Boys' Sizes at $8.95)
- —Full Line SNOW BOOTS and FOOTWEAR for all members of the family.
- —All Lines of Children's Clothing—SNOW SUIT SPECIAL $4.25 to $8.95
- —All Kinds of Novelties—Boxed—Reduced Prices
- —Just Received our Smiles 'n Chuckles Boxed Chocolates from 90c to $3.50
- —Also See Our Display of CHRISTMAS CANDIES—lb 29c Also Fresh Shipment Peanuts and Mixed Nuts

GIVE US A CALL—We Assure You PROMPT SERVICE

- —Our STORE Will Be OPEN EVERY EVENING from December 17th to December 22nd

PRINTING-

from -

Cards to Posters -

from

The Smallest to the Largest

Offset and Letterpress Printing —

The Iroquois Post

OL 2-4518 —

Appointed Exec. Director Heart Association

The Peoria-Tazewell County Heart Assn. board of directors Tuesday announced the appoint ment of Laura M. Johnston as its new executive director, to succeed Miss Catherine Reilly who has resigned effective Dec. 1st.

A Peoria resident for the last nine years, Miss Johnston is originally a Canadian who graduated from the Brockville General Hospital School of Nursing in Ontario.

She has had graduate study in teaching and supervision in Schols of Nursing at the University of Toronto, Canada and took her bachelor of science degree at Bradley University.

To accept her new position, Miss Johnston has resigned as instructor of rehabilitation nursing at the St. Francis Hospital School of Nursing.

"I have been in teaching and administrative nursing positions since 1939, first in Canada, and then in the United States. I am looking forward to this new position very much, and for me it will be an opportunity to carry on health work outside the walls of a hospital," said Miss Johnston.

She expressed her belief in the "community centered" work of health organizations such as the heart association, and said the staff of the Peoria office is presently engaged in extending heart services toFulton, Woodford, Stark and Mar shall Counties.

"This will be called the Peoria service area, and we will provide professional literature and will start evaluation programs, nutrition and weight control classes and other heart aid programs according to the needs determined by medical advisory committees in the area."

In addition to her professional responsibilities Miss Johnston has long been active in community work. In Brockville and in Chicago she served on committees and held offices in Soroptimist International, one of the oldest international women's service organizations for executive women.

She also assisted in the establishment of scholarships for nurses through the Chicago Council of Community Nursing. In Peoria she has been active in organizing the Tri-County division of the Arthritis and Rheumatism Foundation.

Her home is at 622 West LaClaire Lane; Peoria. She is a member of First Presbyterian Church; the Seventh District Nurses Assn.; American Nurses Assn.; and the American Association of University Women.

Miss Johnston is a daughter of Mr. and Mrs. Edwin Johnston of Brinston.

Christmas Hints Doorway Decorating

During the Christmas season decorating your front door is one way of saying "Merry Christmas" to your visitors, for Christmas is a time of warm welcome.

Your doorway should be the first unit to be decorated as a part of a year-by-year building plan for decorating the exterior of your home.

The traditional lighted Christmas wreath at the front door is a breath of Christmas itself and makes a handsome addition to the decoration of the door. The whole effect can be highlighted by a floodlight placed in a swivel type holder overhead and pointed so that the deep green of the wreath and the red of the ribbon are emphasized in a soft white light.

If the lines of your doorway are such that light directed upward would bring out the symmetry of the lines and casts interesting shadows, try this decorating scheme. Use a more elaborate type of wreath, and place evergreen boughs under Entwine colored Sparkle lights the cornice of the porch roof. on a string in the evergreen boughs. Two floodlights concealed behind some bushes that flank the doorstep will throw their beams upward and bathe the entire ensemble in an interesting pattern of light and shadow.

If your doorway is graced on either side by two evergreen trees, frame the door with evergreen roping. Place two lighted bells, tied together with a bright red or green ribbon over the door so that they direct light on the doorway. Decorate the evergreen trees and the roping with strings of glow lights and metal foil ornaments. Then place two floodlights at each side of the doorway, so that the light sparkles on the ornaments and gives general illumination to your entire decorating scheme.

Tall glowing candles are a lovely addition to any doorway as a symbol of the Christmas spirit. These candles can be made from sections of pipe, plastic or mailing tubes. Place an outdoor string inside the tube so that a red "Sparkle" light can be used for the flame.

Interesting effects can be created if you have a stairway to your porch. Buy a rope of greenery and wire it along the railings Entwine colored glow lights. Decorate your doorway with styrofoam balls and stars wired to an 8-inch strip of chicken wire and tack to the frame. If you have a porch roof Glow lights may be strung in a corkscrew fashion about the pillars. Try using a variety of colours, but is you prefer a dramatic effect, use one color of lights only.

Another interesting composition of evergreen and lights can be created by framing your dooway with evergreen boughs entwined with coloured Christmas lights. Place a creche of silhouetted figures above the door. A star lighted from behind tops the display. To focus attention, the creche light is used behind the figures as well as illumination from a floodlight placed on the lawn.

If you plan to use floodlights in your decorating scheme this year, make sure they are weatherproof and made by a dependable Canadian manufacturer. Use floodlight kits that include a weatherproof 100 or 150-watt lamp, a holder designed to permit either ground or raised mounting and weatherproof cord and connectors. You can choose lights in clear glass or in blue, green, red or yellow-depending in the effect you wish to create.

Remember, floodlights must be used in proper proportion to achiece the right effects and shadows. It is also important to know the effect one colour produces on another. For instance a green light on a red decoration would change the decoration to a nondescript brown. On the other hand, to enhance the natural green of evergreens, a pale green floodlight should be used. The safest procedure, if not the most interesting, is to use white light on coloured projects.

Above all, though, have lots of fun decorating your home this Christmas!

If you are interested in Christmas decorating ideas, write today for our free Christmas decorating idea booklet to: Canadian General Electric Co. Ltd., Lamp Department, P. O. Box 530, Station F., Toronto, Ontario.

The News From Hanesville

CHILDRENS AID SOCIETY

At the regular monthly meeting of the Children's Aid Society for the Three United Counties, Mr. George Upfield, Co-ordinator of Emergency Measures Organization, presented certificates of achievement to two prominent social workers. Mr. Rene Charbonneau, Local Director of the C.A.S. has replaced Mr. T. O'Brien as the welfare representative for EMO and successfully completed a training course in Toronto. Miss Gladys Churchill, social welfare worker at the C.A.S. has completed a course on Registration and Inquiry at Gravenhurst and, therefore, is qualified to do this work in the event of disaster.

Mr. Upfield, in addressing some remarks to the Board of Directors, outlined the varied fields which must be covered in emergency operations and how leaders in these fields must be urged to participate in the training which is available.

We are sorry to report Mr. Bill Hanes in the Civic Hospital, Ottawa. We hope the news will be good and wish him a speedy recovery.

BORN—At the St. Vincent de Paul Hospital, Brockville on Saturday, December 1st, to Mr. and Mrs. Lawrence McKee, a daughter.

We are glad to have Mr. Paul Murray home from hospital. He is convalescing at his home here.

Miss Mary Sweeney and brother Dan spent a couple of days last week with Mr. and Mrs. J. P. Murray.

Mr. Dwain Fawcett has finished his welding course in Toronto and has secured a job in Hamilton.

Mr. Harvey Froats spent one day last week in Kingston where he was found to have no further complications and does not have to go back again until April.

Mr. and Mrs. Arnold Fader and Johnson had dinner on Saturday evening with Mr. and Mrs. Cecil Fader. Mr. and Mrs. G. E. Fader of Spencerville, were also there. it being Mrs. Fader's, Cecil's Mother's birthday.

Congratulations mum and many more.

Much sympathy is extended to the bereaved families of the late Mrs. Ralph Locke of Iroquois.

QUALITY LOW PRICE SERVICE

IGA

DELIGHT EVERY APPETITE WITH Bick's Pickles!

FLORIDA NEW CROP — DOZEN—156's
Tangelos 2 dz 59c

FLORIDA MARSH SEEDLESS
Grapefruit 5 lb Bag 49c

CALIFORNIA NEW CROP NAVEL — SIZE 138's
Oranges doz. 59c

California — Size 140's
Juice Lemons ..... 6 for 39c

Snowhite "Buttons"
Mushrooms ..... lb 59c

Canada No. 1 N.B. Netted Gem
Baking Potatoes 10 lb bag 39c

Arizona No. 1 — Size 24's
Head Lettuce ..... each 19c

GRADE "A" FAST FROZEN OVEN READY — 4 TO 5 LB AVERAGE
Boiling Fowl lb 43c

TABLERITE SLICED
COOKED MEATS
Mac & Cheese, Pickle&Pimento
Chicken Loaf & Olive Loaf
Mix or Match
ANY 4— 6-oz pkgs
4 pkgs 89c
6-oz pkg.—EACH—25c

Burns Shamrock Sweet Pickled—Cry-o-vac Halves
COTTAGE ROLLS ..... lb 59c

First Grade—By The Piece
BOLOGNA ..... lb 29c

Delicious Ready-to-Serve (PolishSausage)
KIELBOSSA ..... lb 59c

Libby's Harvest of Values!
FANCY FRUIT COCKTAIL—15-oz tins 2—49c
Fancy Cream CORN or PEAS 15-oz tins 2—31c
Choice SLICED BEETS 20-oz tins ..... 2—31c
MIXED VEGETABLES 15-oz tins ..... 2—39c
SLICED PINEAPPLE 20-oz tin 35c
COOKED SPAGHETTI 15-oz tins ..... 2—29c
Fancy FRUIT COCKTAIL 20-oz tin 37c

AVAILABLE THIS WEEK
"Royal Bar"
Beverage Glass ..... 2 for 35c

Aluminum Christmas Tree
6½ ft Size— $6.99
4½ ft Size $5.55

SUNNY MORN
COFFEE ..... 1 lb bag 55c

FRY'S
COCOA ..... 1 lb tin 51c

DAVID'S TEA MIX—16-oz pkgs
BISCUITS ..... 3 pkgs 99c

SOLO
MARGARINE .. 2 pks 45c

BIG "G" — 10½-oz pkg
CHEERIOS ..... pk 31c

PARAMOUNT FANCY COHOE — ½ LB
SALMON ..... tin 45c

BICK'S SWEET MIXED PICKLES
15-oz jar 29c
32-oz jar—49c; 64-oz—79c

Bick's Sweet Wafer YUM YUM PICKLES
64-oz jar 79c
32-oz jar—49c

BICK'S WHOLE DILLS
Polish Plain or Garlic
Your Choice—
32-oz jar 39c

Bick's Sweet Midget or Pimento STUFFED GHERKINS
Your Choice—
9-oz jar 39c

BICK'S SOUR COCKTAIL ONIONS
9-oz jar 29c
Sweet Holland Onions 9-oz. —39c

Bick's—64-oz POLISH DILLS 79c
Bick's Sweet 15-oz. Icicle PICKLES 29c
Bick's Old Fash. Sweet WAFER PICKLES ... 29c
Bick's—24-oz BABY DILLS 45c

Bick's—15-oz jar
Sweet Mustard Pickles 29c

Bick's—32-oz jar
Hot Mixed Pickles 39c

Bick's—24-oz jar
Quartered Dills ..... 2 jars 69c

Bick's—24-oz jar BABY DILLS 45c
Bick's—32-oz jar SAUERKRAUT 2 — 69c

FREE 50 EXTRA GOLD BOND STAMPS
with the purchase of every Mathieu
COUGH SYRUP
FOR ONLY 59c

FREE 200 EXTRA GOLD BOND STAMPS
with the purchase of every 6-oz
Resdan Hair Conditoner
FOR ONLY $1.50

FREE 200 EXTRA GOLD BOND STAMPS
with the purchase of every 16-oz special pack Richard Hudnut
Egg Cream SHAMPOO
FOR $1.29

FREE 125 EXTRA GOLD BOND STAMPS
with the purchase of every Twin Pack
Top Brass Hair Dressing
FOR ONLY $1.00

TOP VALU FROZEN — 12-oz tins
ORANGE JUICE ..... 3 tins 99c

FRAZER VALE FROZEN — 24-oz pkg
FISH and CHIPS 59c

SOMERDALE — 9-oz pkgs
FRENCH FRIES ..... 2 pks 29c

Open All Day Wednesday
Closed All Day Monday

H. A. GILMER Proprietor IROQUOIS

LAY-AWAY NOW for Christmas

CHOOSE A General-Electric APPLIANCE

GENERAL-ELECTRIC ELECTRIC MIXERS



PORTABLE — from $22.40
HAND OR STAND — $31.90

GENERAL-ELECTRIC POLISHERS



FROM $29.88

GENERAL-ELECTRIC FRY PANS



FROM $18.45

see them now at
STYLES and McINTOSH
OL 2-4397 — IROQUOIS

IROQUOIS PUBLIC LIBRARY

On The Book Shelves

(Mrs. O. Pigeon)

Some readers may be interested in a copy of "Androcles and the Lion" received from the Public Trustee of the Will of George Bernard Shaw. The orthodox version of the play is on the right hand pages. On the left is a line-for-line equivalent in the Shaw alphabet. The Christmas copy and the regular edition of the Illustrated London News have also arrived.

Following is a short account of some of the new books recently placed on the shelves.

"Sweetheart I Have Been To School" by Mary Noone is the true story of a young author who suffered a nervous breakdown and voluntarily entered a private mental sanatarium. She related many comical and touching incidents that occurred during her stay there.

"Morning In Antibes" by John Knowles is centered around a Frenchman and his Arab friend who were forced to leave Algeria, the only home either of them had ever known, to try to make a home for themselves in Southern France.

"The Kite" is another of W. O. Mitchell's stories of Alberta. In this book he has abandoned Jake and the kid and created a new character, Daddy Sherry, wise, moody, stubborn, wily.

"Genius" by Patrick Dennis author of Auntie Mame, set in Mexico, concerns a famous director and deadbeat. Critics rate it the funiest book of the year.

"Griffin's Way" is Frank Yerby at his best in a story told against the background of a land torn with conflict in the days following the Civil War, when the Klu Klux Klan planted fiery crosses on every hill, and terror reigned among men both black and white.

"Mister Doc" by Betty K. Buttler is the story of a crusading Doctor in a roaring, brawling Pennsylvania mining town at the turn of the century.

Boys interested in sports will enjoy "Halfback on His Own" an exciting story of college football, "Overtime Upset" an an action-packed tale of basketball and "Winning Pitcher".

"Electricity and How We Use It" is an informative illustrated book in story form simple enough for children to understand.

For the little ones is a colorful little book by Helen Bannerman, "The Story of Little Black Sambo".



Robert J. Boyer (right) M.P.P., for Muskoka, receives congratulations and a warm welcome from Ontario Hydro Chairman W. Ross Strike on his appointment as Second Vice-Chairman of the Commission. He succeeds William G. Davis, M.P.P., for Peel, who has been named Minister of Education. Publisher and Editor of the Bracebridge Herald-Gazette, Mr. Boyer, who will be 49 on December 14, is married and has one son and two daughters. He was first elected to the Ontario Legislature in 1955 and was re-elected in 1959.

From Ontario Hydro, Photo Feature Service, 620 University Avenue, Toronto 2, Ontario.

News From Strader's Hill

(Held Over)

Mrs. Alton Riddell spent Tuesday with Mrs. John Riddell and children of Dundela.

Mrs. Elgin McIntosh and mother, Mrs. Esly Pitt, of Williamsburg, have made several visits to the Winchester hospital to visit Mr. Pitt who is hospitalized through a stroke. Mr. Pitt was formerly of our road and we hope and pray for his recovery.

Mr. and Mrs. Ferguson Froats spent Saturday in Cornwall.

Mr. and Mrs. Ralph Serviss and Ernie spent Wednesday evening with Mr. and Mrs. Spence Fawcett, of Hulbert.

Mrs. Ethel Bolten, of Van Camp, and Miss Joan Simpson, of Ottawa, were supper guests Saturday with Mr. and Mrs. Lloyd Beckstead and boys.

Mr. and Mrs. Ralph Serviss and Ernie spent Thursday evening with Mr. and Mrs. Deb Fawcett and family of Hulbert.

Mr. and Mrs. L. Beckstead spent Monday evening with Mr. and Mrs. Ed Beckstead, of Dundela, it being their 20th Wedding anniversary.

Mr. and Mrs. Tony Westonbrook and boys, of Winchester Springs, spent Sunday with Mr. and Mrs. Bill Byveldt and children.

Mr. Nate Beckstead and Miss Joan Simpson of Ottawa, were guests at the Ault - Woods wedding held at Hallville, Saturday.

Mr. and Mrs. Ralph Serviss and Ernie were supper guests Sunday evening with Mr. and Mrs. Edmund Serviss of Morrisburg.

Mr. Rony Beckstead of Iroquois, had supper Sunday with Mr. Ernie Beckstead.

* * *

(This Week's News)

Mr. and Mrs. Lloyd Beckstead spent Wednesday with Mr. and Mrs. Ferguson Froats.

Mr. Dalton Gow accompanied Mr. Mervyn Wells of Hosaic to Toronto over the weekend where they attended the Grey Cup finals.

Mrs. Esley Pitt of Williamsburg is spending some time with Mr. and Mrs. Elgin McIntosh due to the illness of Mr. Pitt who is a patient in the Winchester Hospital.

Mrs. Ethel Bolten and Miss Edna Schwerdfeger of Van Camp; Miss Donna and Rodger Hitsman of ,Cass Bridge, and Mr. and Mrs. Edward Beckstead and Donald, of Dundela, spent Friday evening with Mr. and Mrs. Lloyd Beckstead and boys.

Mr. and Mrs. John Wells had supper Tuesday with Mr. and Mrs. Floyd Pemberton, of Inkerman.

Sunday evening guests with Mrs. Aggie Casselman and Mahlon were: Mr. and Mrs. Douglas Robinson and family of Elma, Mr. John F. Casselman and Nina of Williamsburg, and Mr. and Mrs. Ivan Casselman.

Mr. and Mrs. Donald Wells had supper Sunday with Mr. and Mrs. Harold Pemberton, of Elma.

Mr. and Mrs. Martin Van Morsel of Morrisburg visited Mr. and Mrs. Bill Byveldt and children Thursday.

This week's visitors with Mr. and Mrs. Alton Riddell were: Mr. and Mrs. Ralph Serviss; Mrs. Mahlon Cook; Mr. Andy Cooper; Mr. Harold Boyd, Mr. Ray Wylie, Mr. and Mrs. Lloyd Brinston of Brinston; Mr. Merrill Bradford and boys, of Dixon's Corners; Mr. John Riddell, of Dundela; Mr. and Mrs. Charlie Hodgson and Lyall, of Toye's Hill.

Mr. and Mrs. Elgin McIntosh spent Tuesday evening with Mr. and Mrs. Mahlon Strader and Mrs. Laura McIntosh of Glen Becker.

Mr. and Mrs. Lloyd Beckstead, Allan and Larry, spent Sunday afternoon with Mr. and Mrs. Jack Bolten, of Winchester Springs.

●—CASH IN ON THE
SUNSHINE SPECIAL
—AT—
Styles & McIntosh
—Choose a General Electric Clothes Dryer and Receive a FREE ELECTRIC BLANKET—value $29.95.
DRYERS FROM $179.95 up
OL 2-4397— —IROQUOIS

Quality— —Dependability
LUMBER AS YOU LIKE IT!
COAL
S. A.
THOMPSON
& SON
FUEL OIL
OL 2-4478 IROQUOIS

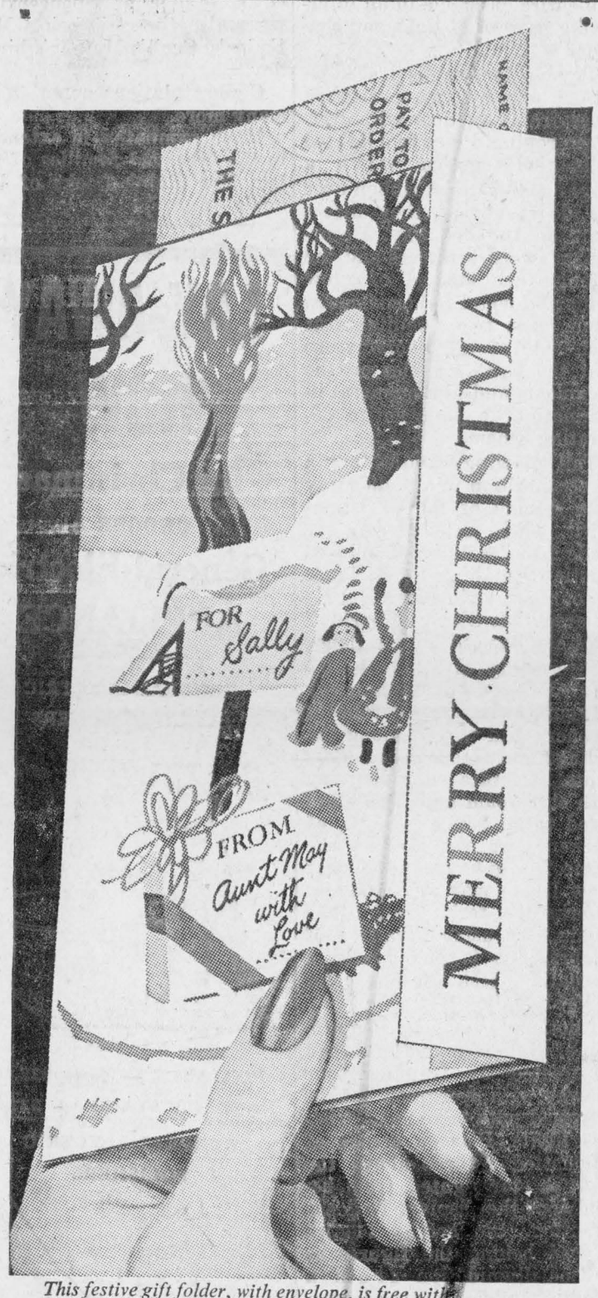

This festive gift folder, with envelope, is free with every Christmas Money Order you buy

Here's one Christmas gift they won't want to exchange!

A gift of cash is always welcome! USE ROYAL BANK MONEY ORDERS to take the guess out of gift-giving! When you send cash you can be sure that relatives and friends, at home or overseas—will buy what they really want. And of course you make your own shopping that much simpler. Money Orders to the exact amounts you require are available in gay Christmas gift folders at your nearest Royal Bank branch.

ROYAL BANK

Lands and Forests

Weekly Report

Trees and Drainage
by
J. W. Lloyd, Zone Forester

A local tree farmer, with 14 years planting experience, has discovered to his delight, the benefits of good land drainage. About ten years ago, red pine seedlings were planted on what appeared to be fairly dry sand. The previous summer having been exceptionally dry and followed by a practically snowless winter presented a false picture of the planting site. As a result the pines barely survived when normal water levels occurred, and for six years struggled to reach the three-foot height level. The trees were poorly formed, whorls were not distinct and branch development erratic and sparse. Four years ago, to utilize wet land adjacent to this planting, the farmer constructed a drainage ditch. More red pine, as well as white spruce and white pine, were planted and did surprisingly well on the reclaimed land. However, the earlier planted poorly formed red pine began to grow. Removal of the excess water resulted in one year's growth equalling the previous six. Today the pines are over twelve feet high and exceedingly healthy.

The drainage ditch is not more than eighteen inches in depth and contains water most of the year. The ground water level apparently was lowered less than a foot, yet look at the beneficial results.

This tree farmer has learned a lesson in forestry and you may be sure his future planting plans include ditching where necessary.

* * *

1962 Deer Season Summary
By D. J. Gawley, Assistant Senior Conservation Officer

The deer season in the Kemptville district is divided into three separate seasons.

1. Four days - in that part of the district south and east of the Rideau River.

2. Six days - in the County of Carleton west of the Rideau River and part of Lanark County south of No. 7 and No. 43 Highways.

3. Twelve days - in that part of Lanark County north of No. 7 and No. 43 Highways.

Although at the present time we do not have hunter success figures broken down for each of these seasons, the overall success for the complete district was as good, or slightly better than, the 1961 season.

Of the 346 organized hunting parties, representing approximately 2,000 hunters in one district, about fifty per cent, or 1,020 hunters have forwarded questionnaires regarding the success of the hunt. The 1,020 hunters have bagged a total of 395 deer for a success rate of 38.7%. This is favourable and compares with success for the last five years.

1958 - 34.2%
1959 - 40.2%
1960 - 37.6%
1961 - 36.9%
1962 - 38.7%

Conservation Officers working in the field during the hunt aged 449 adult deer 1½ years of age and older, plus 303 fawns. The percentage of fawns taken was 39.4% which appears high, however, the per cent taken has not varied a great deal over the past five years.

A good many hunters are appalled by the high number of fawns taken; however, if the percentage taken does not decrease from year to year, there certainly cannot be an overharvest. It is good management to harvest the surplus of this age class, as well as other age-classes, as severe winter conditions would reduce them naturally.

The Kemptville deer herd appears to be in healthy condition and if we have a normal winter, hunters may again look forward to another successful hunt next season.

* * *

Please be careful with all forms of fire when in the woods. Remember: only you can prevent forest fires.



USE THIS
Business Directory!

Harold C. Fairbairn
Funeral Directors—
—Furniture Dealers
BRINSTON — WILLIAMSBURG
DIAL OL 2-4775

A. Wahlroth, O.D.
OPTOMETRIST
Permanently located in the Thom Insurance Agency Office, Morrisburg Shopping Centre
Hours: Daily 9.00 to 5.00
Wed. 9.00 to 1.00
Evenings by Appointment
KIngsdale 3-2502

GENERAL
INSURANCE
AUTO — FARM OR DWELLING
Office at Residence 288 Church Avenue
Office Hours
10 to 12 — 2 to 5
M. HYSLOP
Phone 2-4421 — Iroquois, Ont.

W. A. RANEY, R. O., optometrist
King St. E., Prescott, opposite Post Office. Tel. WA 5-2522
Lenses ground on premises
Office hours: 9-12 — 1.30-5.30
Evenings by appointment.

Claire Casselman
Representing Metropolitan Life Insurance Company
Ottawa 4, Ontario
CHURCH ST. — IROQUOIS
PHONE OL 2-4834

G. William Gorrell
Barrister
Solicitor, Notary Public
Office Phone—KI 3-2922
Residence—KIngdale 3-3195
Morrisburg — Ontario

"POST" AVAILABLE WEEKLY IN IROQUOIS:
THE DAFFODIL
AND LENNY'S

Carlton F. McInnis
Barrister, Solicitor, etc.
Office:
Shopping Plaza, Iroquois
Every Thursday Afternoon
Phone Iroquois OL 2-4500
Morrisburg KI 3-3061

All Lines of General Insurance and Automobile Financing
LYALL M. CROWDER Tel. 52
CARMAN H. CROWDER Tel. 55
Office 50
South Mountain, Ontario

DELBERT MACMILLAN
Authorized Representative for Surge Dairy Farm Equipment
Sales and Service
Box 127, Winchester
Phone Winchester 762
52-tf

NEED SOMETHING? SEE THE WANT ADS

Iroquois Public School Winner's Address

(From Page One)

The text of the winner's address follows:

"Mr. Chairman, honourable judges, ladies and gentlemen, and fellow students:

The topic which I have chosen to speak on is "Water Safety".

How many times have you read an article in the newspaper about a water tragedy. Innumerable times, I'm sure. In 1961, the two highest drowning statistics in Ontario were caused from falls into water which took the lives of 64 people, and swimming which killed 83 people.

What would you do if you were walking beside a river or lake and heard a cry for help? Would you stand there, petrified at seeing a person in danger, or would you immediately begin to do everything that was in your power to rescue the person in distress? I'm sorry to say that many of us would stand paralysed to the spot. You honestly don't know what you would do until you have actually witnessed such a situation.

Many accidents can be prevented by mouth-to-mouth respiration. Being easy to learn, the rules are able to save lives. Follow these instructions: Place the victim on his back and clear the throat of seaweed or other foreign materials. Tilt the head back, open the mouth, chin up, pinch the nose, and blow at a rate of natural breathing. Be sure to place your mouth completely over the victim's. Remove your mouth and release the nostrils. Watch the chest for signs of breathing. Repeat these motions 12 to 18 times per minute. For infants and children, cover the entire mouth and nose surface with your own mouth.

Rescue Breathing, Artificial Respiration can be started in the water if you haven't time to get the person to shore. If the person doesn't respond to this treatment, don't give up and lose your head.

Could you, if called upon, do these necessary actions? Lessons, on this method of saving lives, are sometimes taught by qualified first-aid instructors.

Artificial Respiration is another procedure to prevent loss of life. It is very essential to comprehend these rules. Place the injured party face down. Slap the back between the shoulder blades to dislodge any alien matter in the mouth such as gum or food. Kneel facing the victim. Spread your hands below the line connecting the armpits, the tips of your thumbs touching. Exert slow steady, even pressure downwards upon your hands. Release the pressure. Grasp subject's arm just above the elbows, while you lift and lower the arms being careful not to bend the elbows. Repeat this cycle until the victim is breathing normally.

Have your parents ever explained water safety rules to you and how to obey them? Of course they have. Remember, they are only concerned about your welfare and not trying to lord over you. Some of the water precautions you've heard are: Don't swim out too far, if unfortunate you may not come back. Know your swimming area. There may be under-water dangers lurking below, such as drops-offs or currents. Always swim with at least two or more companions, never alone. Never swim after dark. One of the most important things to remember is to wear a lifejacket if you can or are a non-swimmer and to wait for two hours after eating before going into the water.

Parents, remember children must be taught how to obey these regulations. It's your responsibility to see that they understand them. Don't take it for granted these children know these safety hints if they really don't.

Another type of water safety is to learn the rules when you are out in a boat. Wear a lifejacket and don't exchange places when out in a water vessel. If it does capsize, because it is overloaded, hang on and never try to swim to shore. Do not, at any cost, be a showoff with other people in the boat. While endangering lives of other people, you could also lose yours.

Water accidents affect people anywhere, anytime. Simply because you have never come in contact with a water tragedy, doesn't mean it couldn't happen to you or your family or friends. Some people disregard water safety rules because they believe they are too mature and wise to be in any danger. Don't forget that regardless of your age, you're never too old to learn.

If you talk about safety rules and then don't enforce them, there is an old proverb which you should follow: Practise what you preach".

These are the reasons why I say water safety is very important to a growing community such as ours.

SEND YOUR FAVORITE RECIPES TO THE IROQUOIS POST

Many village and district readers of The Iroquois Post are sending in their favorite recipes to our recipe column. Why not send your favorite to us so that other readers can enjoy the recipes you have found to be good.

If you don't want your name used we would still be pleased to receive the recipes and omit the name.

Address them to: "Recipes The Iroquois Post, Iroquois, Ontario".

Reporting From Shanly

Mrs. Charlie Gilmer spent the past week at Eastview with her daughter Mrs. Gary Miller and Mr. Miller.

Mrs. H. B. Johnston returned home on Sunday from a visit with her sister, Mrs. J. McGregor, in Ottawa.

Mr. and Mrs. Ralph J. Millar were recent visitors with Rev. and Mrs. MacDonald, of Prescott.

Mr. and Mrs. Walter Pitt and Lorna were supper guests on Thursday of Mr. and Mrs. Ted Moore, of Prescott, in honor of Mrs. Moore's birthday.

Mr. and Mrs. Clifford Holmes of Port Hope, visited last week end with Mr. and Mrs. Braynard Holmes and with them attended the 40th Wedding Anniversary of Mr. and Mrs. Eugene Holmes, which was held at the home of the latter's son Mr. and Mrs. Eugene Holmes, at Cardinal.

Miss Bertha Major, R.N. Missionary from Sierra Leone, Africa, is home on furlough, and spent last weekend with Mr. and Mrs. Ralph Millar and family.

Billie Hooper was one of the crew who brought the CCFG Coast Guard boat Simcoe from Montreal to Prescott last week. He is still employed on the boat.

Mr. and Mrs. J. S. Wallace spent Friday with Mr. and Mrs. Wm. Lockhart and family, of Brockville.

Mrs. Frank Bird visited Mrs. Nesbitt, of Kemptville, on Sunday.

Mr. and Mrs. Arnold Pitt and Wayne were Sunday dinner guests with Mr. and Mrs. L. Brown, Spencerville.

Beltone's Christmas Gift To You!

TWO YEARS' supply of hearing aid batteries FREE with the purchase of each new BELTONE during the month of December.

Have you been considering purchase of a new BELTONE? Have you been thinking of fitting the other ear, Here is our Christmas present to you. Imagine FREE batteries for two whole years.

Don't Miss This Opportunity Of A Lifetime!

Hurry and get your order in NOW so you will have your new BELTONE in time for Christmas.

Come see us, phone or write today. This offer is for the month of December only

BELTONE HEARING CENTRE
Winchester - Ontario

Come to Seely's Hardware the second Thursday afternoon of each month for our Service Clinic

ONTARIO

HUMAN RIGHTS DAY



ON DECEMBER 10TH, the 14th Anniversary of the Universal Declaration of Human Rights — we can note with some satisfaction, that in the past year our Province has taken another substantial step toward implementing its principles by the enactment of the Ontario Human Rights Code.

By bringing together into a single statute all of the various human rights legislation passed since 1944, by enlarging the scope of the Ontario Human Rights Commission and by appointing a full-time Director with additional staff, we are now in a much better position to proceed with a greatly expanded educational program designed to make the aims of the Code better known and understood by our people.

It is a matter for gratification too, that in the development of its program of education and enlightenment the Commission is receiving the active and wholehearted co-operation of our churches, schools, industry, trade unions, and a wide variety of community organizations. This is surely the best proof that our citizens, individually and collectively, look upon our Human Rights Code as a reflection of the community conscience; that they are prepared to play their full part in applying its principles in their daily relationships, not just because the law requires it, but because truly enlightened social behaviour demands it.

While we deplore and condemn violations of human rights elsewhere in the world and stand aghast before such ugly manifestations as the Berlin Wall, we must never cease to concern ourselves with those walls of prejudice which still exist in our own community—and sometimes in our own minds — and which deny to our fellow citizens that justice and equality of opportunity which is their inalienable right. Justice, like charity, should begin at home.

Let Human Rights Day be, among other things, a time for self examination in order to make certain that we are faithfully adhering to those lofty principles of the Universal Declaration on which the Parliament of Canada and the Legislature of Ontario have placed their seal.

John P. Robarts

JOHN P. ROBARTS
Prime Minister of Ontario

December Tenth, Nineteen Hundred and Sixty-Two

THE GUARANTEED BLISTER-PROOF EXTERIOR PAINT!



Double your money back if Scarfe's THIX Exterior house paint blisters when applied as directed.

No other exterior paint offers you all the advantages of Scarfe's top quality THIX jelled paint.



WON'T DRIP OR RUN
Scarfe's THIX is really clean to use. Easy, too . . . requires no messy mixing or thinning. Just lift the lid and start painting.



EXCELLENT HIDING QUALITIES
Scarfe's THIX flows on easily — covers surfaces beautifully. Resists fading caused by sunlight. Stays fresher, cleaner, longer. Try it!

Scarfe's
thix
JELLED ALKYD PAINT

SCARFE & CO. LIMITED
Montreal, Ottawa, Peterborough, Toronto, London Hamilton, St. Catharines, Brantford, Kitchener Owen Sound, Windsor, North Bay, Winnipeg

S. A.
THOMPSON
and Son
Phone OL. 2-4478

GENERAL GORE INSURANCE
LLOYD C. DAVIS
REAL ESTATE — GALE AGENCIES
IROQUOIS - - OL 2-4503

Imperial IMPERIAL ESSO AGENT **Oil**
FURNACE — STOVE
GASOLINE AND MOTOR OIL
—LOOK TO IMPERIAL FOR THE BEST—
OL 2-4592 - Clint Stewart

Chas. Shaver's Sales
IROQUOIS — PHONE OL 2-4070

Win a Hot-Dog Cooker or Heating Pad!

CARDS DRAWN EVERY THURSDAY NIGHT AT 8.30

December 6th to 27th

- —COSTS NOTHING BUT YOUR TIME — GET YOUR CARDS AT OUR STORE AND DEPOSIT IN BOX.
- —ONE CARD TO EVERY PERSON ONCE A WEEK EVERY WEEK!

December Specials
IN USED CARS . . . .

1961 PONTIAC Strato Chief 2 door Standard
1961 PONTIAC Strato Chief 4 door Automatic
1961 VAUXHALL Victor 4 door Standard

1960 PONTIAC Laurentian 4 door Automatic
1960 CHEVROLET Biscayne 4 door Standard

ONE-OWNER LUXURY CAR —
1960—CHRYSLER—4 door Sedan
Spotless White with Red Interior — Many Extras

1959 CHEVROLET Bel Air 4 door Automatic
1959 PONTIAC Laurentian 4 door Standard

SEVERAL 1958 MODELS —
CHEVROLETS — PONTIACS — CHRYSLER PRODUCTS — 4 door — Station Wagon — 2 Door

1957 CHEVROLET 210 Series 4 door Automatic
1957 PONTIAC Pathfinder 2 door Standard
1957 CHEVROLET 210 Series 2 door Standard

MANY OTHERS —
All Christmas Clean and Ready to Wrap

—AT—

Walter C. MacDonald Motors
WINCHESTER LIMITED
Phone 285 - - Winchester
Pontiac—Buick—Vauxhall—Acadian—GMC Trucks

If It's For Sale, Wanted, For Rent, etc.

SHOUT IT FROM THE WANT ADS

For Sale

HOMELITE CHAIN SAW; Easy Elecric Washer, both in good condition; 17" Admiral TV; 4 Burner Electric Stove—L. J. Gibbons Iroquois, OL 2-4507.

GET YOUR Scotch Pine Christmas Trees now at George Fewer's Tree Farm, 2 miles west of Iroquois on No. 2 Highway. We also supply Scotch Pine Boughs and Wreaths. 30-2c

1 MODEL 202 New Holland Manure Spreader, 110 bushel, ground driven, slightly used.
1 MASSEY-HARRIS 75 Bushel, Tractor Spreader, top condition.
1 COCKSHUTT No. 4 Spreader, 4 wheels, rubber tires, good shape.
1 USED Frigidaire $69.00
1 ONLY New combination Coal, Wood and Gas Stove, listed at $339.00. Special Sale Price — $189.00.
SEE our New Holland Model 350 Grinder, Mixer, on display in our yard.
WE STILL have the best assortment of Spreaders available in this area.
Come In And See Us!
WEAGANT FARM SUPPLY
South Mountain, Ontario. 30-2c

For Sale

SCOTCH PINE Christmas Trees at my residence, Beach Ave., Iroquois. Orders taken at residence. Bob's Taxi, phone OL 2-4332. 30-3p

HORSE, 1500 lbs; Shetland pony —Pigs, all sizes (mornings only). Delbert Murdock, South Mountain, Ont. 1p

G-E 12 Cubic ft. Refrigerator; heavy duty electric Range, both brand new, to clear at special prices. Millar Sales and Service, Brinston, phone OL 2-4216.

FINDLAY CONDOR Cooking Range, coal or wood. Victor Cooke, OL 2-4771. 1c

QUANTITY of Grain, oats and barley for sale; also baled hay. Phone OL 2-4225.

QUANTITY of Grain. Apply to Harry L. Brontmier, RR, Iroquois, OL 2-4794. 1p

STRAY CATTLE

Strayed on my property two weeks ago, 5 heifers. Owner may have same by proving property and paying for advt.
Ray McPhail,
R.R. 1, South mountain,
Phone S. M. 662-r-3. 29-3

Two heifers were left in my pasture this Fall when owners removed their cattle. One of these heifers bearing ear tag J 98431 is now in my barn. The other bearing ear tag R.58415 died, but left a calf which is also in my barn. Owners may have same by proving property and paying charges, including this advertisement.
Harold Boyd,
Dixon's Corners, Ont. 29-3

Wanted

WANTED TO BUY used Dishes, Wash Sets, Old Lamps, Good Rugs and Furniture. Write or phone — Del's Brockville, phone DI 2-3094. 28-4p

HOW EASY

to have one man arrange your personal insurance

. . . to protect your car, your home, and your life. Keep the good things you've earned in life, protect them with State Farm insurance. Let me show you how inexpensive and convenient complete coverage . . . and peace of mind . . . can be. Give me a call today.



Wm. J. Murray
Prescott
Phone 5-4868

STATE FARM MUTUAL
Automobile Insurance Company
Head Office: Toronto, Ontario

Property For Sale

Albert Gale
AGENCIES LTD.
REALTORS
MORRISBURG — ONTARIO
OFFICE PHONE KI 3-2898

WRITE P.O. BOX 397
Morrisburg Office Phone
KI 3-2898

Floyd Fisher
REAL ESTATE BROKER
Phones: Office KI 3-2044
Res. KI 3-2355
MORRISBURG, ONTARIO

For Rent

FIVE-ROOM Apartment in Brinston, tile floors, partly heated. Immediate possession. Phone Stephenson's Furniture, OL 2-4710. 30-2c

LETTER TO THE EDITOR

The Editor,
The Iroquois Post,
Iroquois, Ontario.

Dear Sir.

May I through the columns of your excellent paper express my appreciation and admiration of the St. John the Baptist A.Y.P.A. I, along with the adults of the congregation of the above church was invited to a party put on by the A.Y.P.A. in the church hall on Saturday, December 1st, at 8 p.m.

My wife and I attended the party and I have not had so much real fun since we used to hitch up a sleigh and drive from five to fifteen miles in the Winter to a school dance in Saskatchewan years ago. When the young people were asked what we could do to help the answer was we want to provide and arrange everything ourselves. This they did and the result was a huge success. The youngsters set up a very hilarious series of party games, after which they served hordourves and fruit punch followed by hot pizza pies, tea, coffee and milk.

After this repast an hour of dancing to a record player followed by a sing song in which everyone joined lustly and enjoyed hugely. I felt that I must publicly express my feleings, because after constantly reading and hearing of so much juvenile delinquency and the almost universal downgrading of the present day teenager I want the people of this area to know that I believe we have some fine young people in this area who will grow up to be fine and useful citizens. Let us have more and bigger parties of this kind.

Yours Very Truly
T. H. McCaffrey

Lightning may not strike twice - - - accidents do!

Accidents strike once at you and once at your bank account

An accident with your car could result in painful and EXPENSIVE injuries to you or to others . . . extensive and EXPENSIVE damage to your own or someone else's property.

A slip on the ice could result in pain and EXPENSIVE injuries too!

CIA's AUTOMOBILE and ACCIDENT INSURANCE and CIA's ACCIDENT and SICKNESS INSURANCE could help you pay the cost of these accidents

For more details just call:

LORNE MELLAN
Brinston, Ontario
South Mountain, Phone 651r3

CIA Co-operators Insurance Association

Property For Sale

Owen R. Davis
CO. LTD.
Real Estate and Insurance
Members of Photo Co-Op

HALF DOUBLE HOUSE, located in east end of town facing No. 2 Highway, 2 large bedrooms, 3 piece bathroom, modern kitchen, nice bright living room. Hardwood floors throughout—garage. $1200 down payment, $39 per month on balance.

MODERN country home, 4 bedrooms, 4 piece bathroom, attached 2-car garage, kitchen with dining area and plenty of built-in cupboards, laundry-room, hardwood floors, furnace, nice shade trees. Asking $7,000 with terms to suit the purchaser.

J. E. McSHANE,
Representative
960 Massie Drive, Prescott, Ont.
Telephone WAlnut 5-4698

TO THE VOTERS OF MATILDA TOWNSHIP

Ladies and Gentlemen:

I wish to take this opportunity to sincerely thank you for electing me to our Township Council. I am going to work for you just as hard as I can. It has been the practice of our Council in the past for every Councillor to look after a chosen slice of the Township. Our township has four corners and I intend to work for every single one of you, no matter where you live. Thanks again.

LEE SHAVER

TO THE RATEPAYERS OF MATILDA TOWNSHIP

Ladies and Gentlemen:

My sincere thanks for your vote of confidence in me to act in your interests as School Trustee for the coming two years.

May I wish you all a healthy, happy Christmas and a New Year with lower taxes.

The only bachelor on the School Board

FRANK SISTY

TO THE RATEPAYERS OF MATILDA TOWNSHIP

Ladies and Gentlemen:

I wish to thank those that supported me in the recent election for School Trustee. I trust that you will join me in supporting the elected members in their quest for a better school system for Matilda Twp.

GEORGE T. FOWLER



Maybe not millions, but it's certain that many dollars are available by selling unwanted articles in the classified section of The Iroquois Post. Try one next week.

TO THE RATEPAYERS OF MATILDA TOWNSHIP

Ladies and Gentlemen:

I wish in this way to convey to you my heartfelt thanks for the generous support accorded me in Monday's election when you elected me one of your School Trustees for another 2 years. It gives me great satisfaction to know that you have so highly appreciated my services in the past and I assure you that I will continue to work in your interests to the best of my ability keeping in mind at all times the best interests of the Township's education problem as a whole.

Again thanking you and wishing all the compliments of the season.

Yours sincerely,

ANDY COOPER

TO THE ELECTORS OF MATILDA TOWNSHIP

Ladies and Gentlemen

Permit me in this way to extend to you grateful thanks for your support at the polls on Monday last, whereby you again elected me to serve another two years on your Council Board.

I thank you sincerely for your confidence and assure you that I will continue to work in your interests to the best of my ability.

Compliments of the season to one and all.

DWIGHT MERKLEY

TO THE RATEPAYERS OF MATILDA TOWNSHIP

Ladies and Gentlemen:

I would like to take this opportunity of thanking my supporters in Monday's election, and while the savoury of defeat can be an unpleasant flavour, the privilege and honor having ing served and contributed something in the way of progress in the past is to me at this time of far greater importance than any personal victory at the polls.

To those who were victorious I offer my heartiest congratulations and best wishes for the coming years.

To one and all a very Merry Christmas and a Happy New Year.

Sincerely,

LANDON McINNIS

TO THE ELECTORS OF MATILDA TOWNSHIP

Ladies and Gentlemen:

I wish in this way to extend grateful thanks and appreciation for your support in Monday's electiin. I greatly appreciate your confidence and assure all that I will continue as before, to work for your interest.

Wishing all the compliments of the season,

HAROLD BOYD

CORPORATION OF THE VILLAGE OF IROQUOIS

WINTER PARKING

BY-LAW NO. 62-12

No Motor Vehicle shall park on any street in the Village of Iroquois between the hours of 12 o'clock midnight and 7 o'clock of the following morning, during the winter months of DECEMBER, JANUARY, FEBRUARY AND MARCH.

Owners of all Motor Vehicles are to remove same from the Streets at any time when snow plowing operations are being carried out in the Village of Iroquois.

A Police Officer, upon discovery of any Motor Vehicle on the Village Streets during the hours mentioned above, or during snow removal periods, may cause it to be moved to a suitabl place and all costs and charges in connection therewith may be charged to the owner.

F. T. LLOYD, Clerk-Treasurer.
L. C. DAVIS, Reeve.

IN MEMORIAM

Fader—In loving memory of a dear brother who passed away Dec. 9th 1960, Willie Fader.

Though tears in our eyes do not glisten,
And our face is not always red,
There is never a night or morning,
But we think of the brother we had.

Lovingly remembered by two brothers, Arnold and Ernie

CARD OF THANKS

We wish to thank our friends and neighbours for their acts of kindness, sympathy, and for floral tributes which we received during the loss of a dear husband and father and brother (Edward Lapierre). All were deeply appreciated.

The Lapierre Family
Mrs. Logie Serviss

* * *

I wish to take this opportunity to thank all my friends and neighbours for their cards, letters, and flowers while I was a patient in Brockville General Hospital. Thanks also to the neighbours for their visits since I returned home.

Mae Wylie

* * *

My sincere thanks to all who remembered me with cards, letters, flowers and treats; those who inquired for me, also those who visited me and helped out at home while I was a patient in St. Vincent de Paul Hospital and since my return home. They were greatly appreciated.

Mrs. Ada Savor.

* * *

I would like to thank all my friends and relatives who so kindly remembered me while I was confined to my home with pneumonia. Special thanks to Dr. Robertson and Dr. Rosenquist.

Mrs. Mary Houghton

* * *

Thank you once again for the flowers, cards and inquiries while I was in Kingston General Hospital. All this was much appreciated and I am feeling much better.

Marian (Fitzsimmons) Reid

* * *

I wish to express my sincere appreciation to all those who inquired for my welfare and sent me cards, plants, flowers, gifts and treats while I was a patient in the Cornwall General Hospital. Special thanks to Rev. John Hibbs, Dr. J. R. Miller, Dr. Sproule, nurses and attendants, and to Mrs. Dr. McGahey, Mrs. Zella Davidson, Mrs. G. H. Clark, Mr. and Mrs. Kenneth Lemm and other friends who looked after things while I was away.

Mrs. Mary Jane Pollock

* *

Sincere thanks to neighbours and friends for calls, gifts and cards while I was a patient at Kingston General Hospital and while convalescing at home.

Sadie Hanson

NOWHERE - - - for
SNOWEAR
- - - but
PARMETER'S SHOES
Snoboots—Overshoes—Toe Rubbers—Over-rubbers
Felt Boots
—styles and colours—
Shopping Plaza - - Iroquois

LUCKY WINNER OF FRUIT CAKE

Mrs. Alton Riddell was the lucky winner of the lovely 3 lb. Fruit Cake from Morrell's Store Saturday evening. The bottom and top covers of the beautiful container are two oil paintings.

TON OF GOLD

The Jersey cow WINDY SIDE S B MARTHA - 284395 - classified Very Good - in the herd of R. D. Clark, Prescott, Ont. has just been awarded a Ton of Gold certificate. In 1461 days she produced 2,218 lbs. of fat. Martha is the daughter of the Superior Sire Avondale Standard's Basil - 123314 - and a winner of 2 Silver Medals.

To qualify for this award a cow must produce at least 2,000 lbs. of fat in 4 consecutive years.

EASTERN STAR INSTALLS

(From Page One)

Bebee, P.M.; Organist, Mrs. Ethel McInnis, Adah, Mrs. Ada Miller, Ruth, Mrs. Doreen Perry; Esther, Mrs. Florence Hodgert; P.M.; Martha, Mrs. Katherine Perry; Electa, Mrs. Mary Keck, P.M.; Warder, Mrs. Vera Strader; Sentinel, Rev. Leslie Dean. Trustees elected were Mr. Arthur Bowden, Mr. Herman Hamilton, P.P. and Mrs. Stella Seely. Auditors, Mr. Hilliard Adams, P.P., Mrs. Gertrude Merkley, and Mr. Charles Hodgert.

LORNE G. CRABBE
INSURANCE - REAL ESTATE
We offer you complete and prompt service:
IN INSURANCE: Automobile, Fire, Theft, Liability
AND
IN REAL ESTATE: whether buying or selling
120 King St East PRESCOTT WA 5-3759

DANCE
SPONSORED BY
Iroquois Driving Club
Tuesday, Dec. 11
DANCING 9 TO 1
Civic Centre Iroquois
MUSIC BY
The Sulky Drivers
ADM. 50c EACH $50 Bond Drawn At The Dance

CHRISTMAS Gift Suggestions *to slip under the Tree—*

Men's and Ladies' GIFT SETS
—by Yardley, Old Spice, Seaforth, Chanel, Evening in Paris, Revlon, Desert Flower.

KODAK Cameras and Outfits
—Regular, 35mm, Movie, Flash Bulbs Films (Colour, Black and White — Movie).

Waterman Pen and Pencil Sets

Paper-mate Pens
Parker Jotter

Chocolates - - -
—Regular and Fancy Boxes—
Smiles and Chuckles—Moirs

Christmas Cards - - -
General and Personal
5c to $1.00
—ALSO IN BOXES—

G.-E. Tooth Brush Special - $19.75

Baby Bunny Nuts
IN BOXES

Life Saver Story Books

Wallets, Pipes, Lighters
Electric Razors
Bath Room Scales

Brush, Comb, Mirror
SETS

Boxes of Stationery

View-Master Viewers
AND REELS

Christmas Gift Wrap - -
TAGS AND SEALS
DECORATIONS — LIGHTS

Revlon's New "Natural Wonder" Make-up - - -

Gilmer Pharmacy Ltd.
RON GILMER, Phm.B.
OL 2-4379— EMERGENCY—OL 2-4358