Top news in '74

The Chesterv

arty

Alma Elliott and Roberge. The Revere Eaton, Chaplain, off g prayer. Chest eet each Tuesday e Public School.



had the Chesterville merce. Finch Lions Club the dollars; Finch ough Presented $650. to Peter R. R. 2, Chester- on the money in the Lions Club; nship Council itial meeting of , a this time they numerous municipal appeared on the g that farmers have a difficult ertilizer in 1974.

January 24 — Four girls were in the running to reign over the Crysler Winter Carnival, Colette Lamoureux, Suzanna Legault, Sherri Ouderkirk, and Marielle Richer; Chesterville and District Agricultural Society meets, one word 'wet' used to describe 1973 presentation; Chesterville Village approved pay raises for many of its employees; J. Robert Larose resigned as Recreational Director; Chesterville Council placed an order for a new fire truck which was slated to be delivered in April.

January 31 — The Dingwall's of Berwick, at the Annual Meeting of the Ontario Jersey Club, picked up a handsome trophy for having the Jersey Cow that produced the highest BCA in Ontario in 1973; the head line read 'Carnival week-end starts Friday evening'.

February 7 — Chesterville's Winter Carnival was over, headline read 'Week-end activities super', Mary Craig named Chesterville's Carnival Queen; Sherri Ouderkirk was chosen as Crysler's Carnival Queen for 1974; Harry Pollock was named president of Stormont County Fair when that Association held their Annual Meeting; a contingent of minor hockey players were pictured boarding buses for a series in Franklin Centre, New York.

February 14 — Carnivals were in the news, Dunbar and Osnabruck Centre report good enthusiasm for the presentations; Chesterville Council members were faced with the task of choosing from 25 applications for the Recreation Directors job; St. Mary's School were also in the Carnival mood and the school had held its own carnival; in this issue appeared a feature on a farmer who was milking 115 dairy cows on a 'spread' at Crysler.

February 21 — John Byvelds, of Chesterville, is shown receiving the top trophy which he had won in the Chesterville Snowmobile Rally, Club president Allan Kelly made the presentation; at the regular meeting of Winchester Township council it was revealed that they were purchasing a new dump truck; on the sports page it was reported that the Morrisburg Oldtimers Hockey team had played the RCMP team to a draw.

February 28 — Finch native Sgt. Don Rupert aids in rescue off Canadian East Coast; Kenzie MacGillvray was re-elected as Chairman of the South Nation River Conservation Authority; Osnabruck Township held their Annual Snowmobile rally and attracted 133 enthusiasts; Frank Boucher, a former NHL Star, was a guest speaker to the Chesterville Rotary Club; some interesting pictures were presented as N. S. D. H. S. held their annual Winter Carnival; Lunenburg Flyers won the League Championship in the North Stormont Hockey League; Chesterville Peewees Hockey Team ousted Osgoode in semi-final play.

March 7 — Chesterville council met in regular session and had some interesting announcements, hydro rates to climb in 1974 by 12 per cent, Douglas Moses hired as new Recreation Director, the budget for the year was being considered with $52,000 slated to be spent on street repairs; Crysler Farm Show attracted 1500 patrons; Williamsburg Township Council announced plans to put an addition on the fire hall; Chesterville hosted a Peewee Hockey Tournament, the local entry was edged in the final game, Morrisburg won the top prize.

March 14 — Chesterville District Pre-school Association held in organizational meeting which hopefully would see a school established in Chesterville for the Fall session; Chesterville Legion Peewees were shown celebrating following their capture of the Dundas-Carleton League Championship; Chesterville Public Library was opened on Tuesday morning each week to elementary students, Reeve Graham was pictured with a large number of students in the library.

March 21 — John J. MacKenzie, of Finch, was presented an Honorary Life Membership by the Canadian Jersey Club; Embrun Panthers won their semi-final series over the Gatineau Nordiques and were awaiting the winner of the other series to continue play; Peter Reilly, MP, while speaking to the Annual meeting of the Stormont-Dundas Women's Progressive Conservative Association recommended price and wage controls to aid Canada's economic ills.

March 28 — At a regular meeting of the Chesterville Chamber of Commerce it was noted that the 1974 Chesterville Winter Carnival had netted a cool $2,705.32; Dr. K. B. Kennedy was the guest speaker at an Ayrshire barn meeting held at the farm of David McIntyre; the first meeting of the newly formed Winchester Township Recreation Association was held, Dennis Kopas of Winchester Springs was named Chairman; Finch arena was active during the winter break when over 100 attended the Hockey School.

April 4 — 'New Steed Housed at Fire Hall', Chesterville new fire engine arrived and was polished before it was backed into the fire hall; Council members visited the local Nestle plant where they were shown models of the proposed new 55,000 square foot warehouse; Chesterville Midget Flyers were shown celebrating following winning the league Championship Trophy; The lady bowlers from St. Albert had proven their worth when they won a bowling tournament at Monast Lanes.

April 11 — Embrun Panthers were named Ontario Champions and were going on to enter the Eastern Canada Playdowns; there was a record turnout as Carl-Don Equipment officially opened their new Chesterville quarters; Chesterville Council, meeting in regular session, passed a by-law to establish a pre-school, a feature story carried the headline 'Canadiana Pottery one month from opening.'

April 18 — Morewood Homes were busy filling a contract to supply homes in Northern Ontario; Embrun Pantheres were once more in the news as they won the Eastern Canada Championship; Winchester Township had purchased a new truck, awarded drain contracts and had increased dog tax; Chesterville Broomball Girls had just completed a successful season, they had won the G.-D.-L. League and RCA Trophy.

April 25 — Milk Committee holds dinner and dance, Holsteins belonging to Carl Smith named tops in Dundas County; two taken to hospital following Sunday crash, car crashes into bank, several injured in mishap; Chesterville couple Mr. and Mrs. Pat Kelly honoured on 50th Anniversary; it was announced by the Co-op that they would be able to supply their members fertilizer needs in 1974.

May 2 — Joseph Street couple rearing cougar, "Chero" finds environment to her liking; N.S.D.H.S. to close in June, plans underway for gala Homecoming; Chesterville new Recreation Director, Doug Moses, was shown in discussion with Chesterville Reeve H. Keith Graham; Berwick hosted their annual Sports Banquet at which Ottawa Rough Riders Bob Simpson was the guest speaker.

May 9 — Finch man dies, trench cave-in take's J. Valley's life; Williamsburg I.O.O.F. has plans finalized for their annual Fish Derby; Police were busy investigating a break-in at Lannin's Garage and the Chesterville Co-op; this issue of the Record carried a feature story on the SPF Swine housed at Southlawn Farms.

May 16 — Ticket sales for Chesterville's First Sports Banquet were extended to the week-end, in anticipation of a large crowd; it was reported that the St. Lawrence was receptive to fisherman as three lads bagged over 90 lbs. of fish; Chesterville Council met with Government officials to seek answers to the over assessment; in a Gymnastics Competition Maple Ridge won five first place prizes.

May 23 — Hall filled for Crysler Sports Banquet, celebrities prove popular with enthusiasts; Major renovations underway at village pool site; 103 fish for prizes in the Williamsburg I.O.O.F. Fish Derby, wind-up party held in

(continued on page 3)

LK & ONEY"

CHESTERVILLE Record

COVERS EASTERN ONTARIO'S GREATEST DAIRYING SECTION

ar, No. 17 | Thursday, January 2, 1975 | 12 Pages | Single Copies 15c

rysler Park extending ski trails

— Canad- sler Farm w covered family recreational region with all the trimmings. And it's nearby! Well within short driving distance from your home located only 7 miles east of Morrisburg, Ontario, adjacent to Upper Canada Village. Mileage from Ottawa via Hwy 31 is 50 miles, Montreal 95 miles via Hwy 401 exit 120, Massena, Cornwall and Brockville are only minutes away!

Here you will discover nature in a way which it is meant to be appreciated. Four groomed, patrolled and marked cross country ski trails will take you through a peaceful snowy forest, which is also the location of the Crysler Park Maple Sugar Bush. It is not uncommon to see numerous animal tracks in this region for it is within the boundaries of the Wildlife Sanctuary. Skiers and Snowshoers may also venture throughout 3,500 acres of unmarked picturesque parkland. For the snowmobile enthusiasts, miles of groomed and marked trails are available. Another option which will interest the more adventurous is the thrill and excitment of a toboggan run on the Memorial Mound.

Horse drawn sleigh rides over the streets of Upper Canada Village offer a most unique and charming experience. The sleigh rides will operate weekends only, from 10:00 a.m. to 3:00 p.m. every hour on the hour. This is the only activity in the program which has a nominal fee of 50c. All other activities are free! Your skis, toboggans, snowshoes, etc. are all you require.

After a full day of activities, a good hot meal awaits you at the Upper Canada Restaurant. Tickets for the sleigh rides are available at the Village Store, open daily after December 2, where a fine selection of souvenirs, handicrafts, and other gifts are displayed. Parking facilities are available at the entrance to the trails via Upper Canada Road (interchange 120 Hwy 401) and also adjacent to the restaurant and Village Store. A well balanced recreational program in an atmosphere of friendleness is "not so far away".



sterville Fire Fighters combined forces to fight a village of Morewood which left a family of five Mrs. Tom Savory and their three children were hen the blaze broke out. The fire is believed to have started in the fire place in the living room, where damage was the greatest. The Savory's bought the home six years ago. — Staff photo.

mily of five homeless lowing Morewood fire

amily of five was ast friday after- e gutted their home, destroy- ontents.

Tom Savory, of d their three home when the ered by Claude after 4:00 p.m.

ld Chesterville ought the blaze unminutes after several rooms the flames.

sses said they through the e confined g room area rner of the

Morewood rought in, to the

The Savory's had left their home prior to the fire to visit relatives in the London area. Mr. Savory is principal of Morewood Public School. There are three children, Tom, aged 6; Douglas aged 3; and Jimmy less than one year.

The family were left with nothing except the clothes they had taken with them on their trip, losing all home furnishing including several Christmas presents. No plans for the future had been made.

Cause of the fire is still undetermined although it is believed to have started in the fire place in the living room. No estimate of damage was available.

Major 'A' Juniors . . .

Ottawa 67's to play Russian Army team

This year in place of the CCM-OHA Senior Invitational Tournament, the CAHA and CCM have agreed to schedule a tour by the Russian Army Hockey Team. They will be playing against members of the OHA Major A League with a game against the Ottawa 67's in Ottawa at the Civic Centre on Monday, January 6, 1975.

The Russian Army Team will have on its roster eight of the players who played against WHA Team Canada '74 in the Fall of 1974, including such stars as Tretiak and Karmalov.

Santa visits Newington

Santa Claus must have a busy time working visits to numerous cities and towns across the country, but he always seems to come through. On Sunday, December 22, Santa made a short stop in Newington.

For a small community like Newington, the number of floats in the parade and originality of them was commendable. The parade formed up at the fire hall and made its way to the rink where Santa handed out treats to the children. When all the children had talked with Santa at the fire hall, the parade again moved out to cover some more streets before ending back at the fire hall.

The parade was led by a police cruiser from the OPP, directly behind the car came two pipers and an attractively attired drummer. Some of those entering floats included — a choir group on a float by the Emmanuel Baptist Church; a float by the Newington and District Junior Farmers, one by the United Church, a float by the Ingleside-Osnabruck Rotary Club and along with others Osnabruck Township Reeve Edwin Waldroff rode in an antique cutter.

Following the parade a choral group led by Ross Walker and Dalton Cleary and composed of teen-age singers entertained the older folks at the Rupert's Nursing Home.

Increase announced for Family Allowances

Increases in Family Allowances, effective in January, 1975 were announced recently by Health and Welfare Minister Marc Lalonde. The increase is based on the cost of living increase since November 1973, as provided for in the Family Allowances Act.

Federal monthly allowances paid for children under the age of 18 will rise to $22.08 from $20 a month per child. Under a provision in the Family Allowances Act, a provincial government may ask the federal government to vary the family allowance rates payable in that province according to the age of the number of children in a family, or both, providing the family allowance payments in each province average $22.08.

Monthly Federal Family Allowances Payable in Quebec

	Ages 0-11	Ages 12-17
First Child	$13.25	$18.77
Second Child	$19.87	$25.39
Third Child		$32.84
Third Child	$32.84	$38.36
Each Additional Child	$36.16	$41.68

Bits & Pieces

It's just not so

In recent weeks operators of several small businesses have reported that they formed the definite impression that the Ontario Provincial Police endorsed a publication in which they had been asked to purchase advertising space. The Community Services Branch of the OPP reminds you that the Force does not solicit funds of advertisements for any purpose. Nor does the Force support the solicitation of funds or advertisements for any publication or campaign. No one wants to restrict donations to legitimate and worthy charities of causes. However, neither does one want to donate freely to the pockets of those who take advantage of this goodwill and use the funds to their own advantage. Be sure you know who you are giving to and where your money is going. Honest charities need your support.

Chesterville winners

Two area people came up just prior to the festive season with very nice Christmas presents. Mrs. Howard Justus won an Afghan which had been raffled by the Chesterville and District Skating Club. Earl Merkley was a big winner in the draw run by the Chesterville Jets Junior C Hockey team. Earl won himself the opportunity to take home new Sylvannia Coloured television.

Anyone lose a mitt?

Gerry Brugmans was in the office before Christmas and he was in a quandary on what he could do with a single snowmobile mitt. Gerry reports he found the mitt on the by-pass between South Street and the arena. The Chesterville farmer really hasn't any reason to keep just one hand warm so it might be a good idea to give him the mate of pick up the mitt he found so you will have a pair.

Jets to host 72's

Chesterville Jets, of Junior C rating, will get a supreme test of their hockey talent on Thursday, January 23rd when the Embrun 72's, of B rating, will be in town for an exhibition game. The gate fee will be pegged at $1.00 for admission and all funds will be turned over to the Chesterville Carnival Commitee. The game will start at 7:30, will last three 20-minute straight-time periods and should be over in time so you can get a good seat at the community hall where Larry Steven's Midget Flyers will be sponsoring a Monte Carlo Night. It sounds like a good way to kick off Chesterville's 1975 Winter Carnival.

For 1975 . . . Best Wishes



Santa Claus came a little bit early to John Sharkey, son of Mr. and Mrs. Thomas Sharkey, Chesterville. John was the lucky winner of the large teddybear displayed in the local drug store window, prior to their Christmas draw last Thursday, December 24th. Above Diane and Angus Pate, proprietors, draw John's name from among the hundreds of entries in their first Christmas draw. — Staff photo.

Seaway Services hold Christmas dinner

One hundred fifty residents of the area sat down to a bountiful turkey dinner at Seaway District High School cafeteria Sunday afternoon as the guests of Seaway Community Services. An efficient dinner committee comprised of Mrs. John Corbett, president of Seaway Services; Marie Barkley, Coordinator; Mrs.Harry Pepers, Mrs. Fred Zandgergen, Mrs. P. Hoenselaar, Mrs. Bessie Cornut, Jean Laprade, Edith Sypes, Mrs. Geraldine McKinnon, Mrs. Clara Pepers, Miss Candace Mackenzie and Miss Anne Yee. Many others helped, and valued assistance was graciously given by Mr. and Mrs. John Corry. Mrs Corry is operator of the school cafeteria. Grace was offered by the Reverend E Earle Eaton of Chesterville, Camping Chairman and Public Relations representative; other clergy present and assisting with the festivities were Dr. Lester Joyce of Brinston, president of Dundas County Ministerium, and the Reverend John J. Hibbs of Iroquois, member of Seaway Services Executive. Mr Hibbs showed a film depicting activities and projects of Seaway Community services. Children received a gift as they left, following the dinner.

James A. Clement

James Andrew (Jamie) Clement, son of Mr. and Mrs. Andrew D. Clement, passed away in Toronto General Hospital on December 11, 1974, at the age of 16 years.

He died of injuries received in an accident on December 8, when the light vehicle in which he was riding, with several young people, collided with a car on an icy patch of highway near North Bay.

Jan[illegible]orn in Sault Ste. Marie, [illegible]e attended school and was active in sports in that city until last summer, when the family moved to their present home.

During the fall term he was a student at Chippewa High School, North Bay. His bereaved parents were deeply touched by the thoughtful and generous expressions of sympathy extended by his new classmates and fellow students.

Surviving brothers and sisters are — Carolyn (Vipond) of North Bay, Donald of Ottawa, Wilfred of Englehart, Teresa and Rosemary of Sault Ste. Marie and Robbie at home.

Requiem Mass was celebrated in the Pro-Cathedral of the Assumption, North Bay, on December 14. Reverend F. Baldwin officiated at the funeral services. Interment was in St. Mary's Cemetery.

Stormont Countymen win in two ways on the ice and at the box office

Stormont Countymen were in action last Saturday, at the Finch Arena, against a hockey team from Cornwall. The match was played with all the benefits going to Mel Ouderkirk, who some time ago was in an accident.

The Countymen won the game 5 to 4 and had a big win at the box office as close to 400 turned up for the action. Following the game the large crowd which included players and friends moved to the upstairs hall for a social evening. Stormont team manager Art Buchanan termed the benefit most successful. And a good sum of money was realized which will be turned over to Mr. Ouderkirk.

Scoring for Stormont were — Dwayne Rutley with a pair and singles were tallied by John Gove, Keith MacGregor and Linden Wells.

H. Prevost, Billy Marlin, Ray Bisonette and George Sindfield each scored for Cornwall, in their losing cause.

The Countymen's manager Art Buchanan informed the Record that his team will be in action, and plenty of it, when an Oldtimers' Tournament will be held in Finch on February 15 and 16. Sixteen teams will vie for the top prizes.

Mainly About People

Christmas guests at the home of Mr. and Mrs Lindsay Hutt included Mr. and Mrs. Charlie MacNeil, Toronto; Mr. and Mrs. Ken Hutt, Ottawa; Mr. and Mrs. Wilbert Paul, Crysler and Mrs. Jean Kenny, Cornwall.

Mr. and Mrs. Clinton Hall, of Cardinal, spent Saturday with Clinton's mother, Mrs Florence Servage and Ed.

Mr. and Mrs. Richard Wright, of Winchester, spent Christmas Day with Mr. and Mrs. Edward Servage, Cherterville.

Ronnie Hall of Aylmer, Que. and Myria Moore, called on Thursday to see Ronnie's grandmother, Mrs. Florence Servage and Ed.

Mr. and Mrs. Douglas Ball, of Aylmer, Que., had dinner on Sunday at the home of Mr. and Mrs. Edward Servage, Chesterville.

Wolf Cubs hold Christmas Party

Members of First Chesterville Pack, Wolf Cubs, held their annual Christmas party Thursday evening at their headquarters, Chesterville Public School. Principal features of the evening were carol singing by the uniformed group, visit of Santa Claus, who brought gifts for all good Cubs, and refreshments served by the Mothers' Auxiliary committee in charge of Mrs Douglas Mitchell. Popular feature was the rendition of "The Twelve Days of Christmas" by twelve Wolf Cubs, each taking a verse, from one to twelve, respectively: Kelly Mitchell, Timmy Moffat, Chris Johnson, Danny Summers, Alain Watier, Kevin Roberge, John Barnard, Scott Mitchell, Paul Cardinal, Brain Racine, John Thomson, Duff Mitchell. In charge of the program was Cubmaster "Akela" Paul Elliott, assisted by Carolyn Thompson; with consultants Mrs. [illegible]a Elliott and [illegible]erge. The Revere[illegible]n, Chaplain, off[illegible] in prayer. Chest[illegible]n each Tuesday [illegible]t Public School.



Members of the First Chesterville Cub Pack held their annual Christmas party Thursday, December 19 at their headquarters in Chesterville Public School. A highlight of the evening was a visit by Santa Claus, who brought gifts for all good Cubs. In the photo above The Cub Pack had a new version of Christmas giving. Scott Mitchell gives Santa Claus a gift from the Chesterville Cub Pack for his entertaining evening of carol singing and fun. — Staff photo.



When Santa Claus visited the First Che[illegible] brought gifts for everyone. Santa also had a fe[illegible] the future cubs who attended the affair with Greg Thompson, 1½ years old, son of Mr. [illegible] receives a small token to let him know Sa[illegible] house on the 25th. — Staff photo.

IN MEMORIAM

In memory of a dear wife and mother, Dorothy Beckstead, who passed away on January 5, 1974.

We had a mom we were proud to own,
How much we miss her will never be known;
The heartaches in this world are many,
But to lose our mom was the greatest of any.
So today our love is mingled with tears,
And we frequently wish to turn back the years;
To have you mom, your loving ways,
And to live once again those happy days.
What we would give if we could say,
Hello mom, in the same old way;
To hear your voice and see you smile,
To sit and chat with us a while.

Lovingly remembered by Husband Garnet, daughter Darlene and sons Gordon and Bill.

IN MEMORIAM

In loving memory of a dear father and grandfather, John Wardell, who passed away January 8, 1973.

Frank, Ruth and Family
17-1

VOGUE of CORNWALL
Champagne
BRIDAL SHOW
Wed., Jan. 15 1975
NEW PARKWAY HOTEL
7:30 p.m.
Tickets — $2.50
ORDER TICKETS BY MAIL!
VOGUE SHOPPE
500 Montreal Road
Cornwall, Ont.

Lannin Lumber Mart
for DO-IT-YOURSELF
SPECIALS
EVERY DAY



Pros and amateurs alike can find what they need in this store.



MICAFIL POURING INSULATION
CASH & CARRY $2.35 BAG

Heating experts will tell you that 75 per cent of all heat loss in your home escapes from the attic.
Micafil prevents this heat loss. Micafil is the non-irritating granulated insulation you can install yourself. Cuts heat loss in winter and keeps your home cooler in summer. Saves you money.

LUMBER SPECIAL
Construction Grade 2 x 4 x 8 ft. spruce studs.
75 CENTS EACH
Fractionally less than standard in thickness but adequate for most jobs.



20% DISCOUNT
OFF take-home packaged Door & Wall Mirrors. Various sizes and prices from
$25.70 up
All guaranteed for 10 years against silver spoilage
The famous "PEACOCK" brand

STORE HOURS:
Monday thru' Thursday 7:30 to 5:00
Friday - 7:30 to 9:00
Saturday - 8:00 to 12:00 Noon

Always A BUY At A PAL Yard

Lannin Lumber Mart
& Construction Ltd.
Highway 31 Just South of Winchester
Retail Lumber & Building Supplies
Phone 774-2830
CHARGEX

GORDON McINTOSH
Sales Service
PHONE 987-2923
CRYSLER ONTARIO

Parks Open
for
Family
Winter Recreation

- Marked and groomed trails in Crysler Maple Sugar Bush for Cross-Country Skiing and Snowmobiling
- Toboggan Run on Memorial Mound
- Horse Drawn Sleigh Rides, on weekends, through the streets of Upper Canada Village.
- Acres of Parkland for tobogganing, skiing, snowshoeing and snowmobiling.
- Village Store, Open Daily Unique Gifts.
- Upper Canada Restaurant, Open Weekends Hot Meals

For Information Call
613-543-2951
(All Activities Subject to Favourable Weather Conditions)
The St. Lawrence Parks Commission
Morrisburg, Ontario

REAL ESTATE
FOR SALE

— In Chesterville, three-bedroom Home, large lot. Must be sold to settle estate. Cash offers considered.

— Good two-bedroom Bungalow in Chesterville. All conveniences, large lot. Good financing available.

— Nice three-bedroom Home, all conveniences, in small village near Chesterville. Extra large lot. With $10,000 down vendor will carry mortgage on balance.

— Nearly new three-bedroom Mobile Home. With furnace, bath and appliances. On 2-acre lot in village near Chesterville. Reasonably priced.

NUMBER OF NEW AND OLDER HOMES IN CHESTERVILLE — REASONABLY PRICED

For Full Information on These And Other Properties Contact:

BICCUM McINTOSH
Real Estate Limited
Broker
WINCHESTER, ONTARIO
Phone: 774-2832 Evenings: 774-3233



ENJOY OUR FINE SERVICE, DELICIOUS FOOD

We take pride in making your meal a pleasure. Coffee break to dinner, service is complete and attentive, food delicious.

DROP IN SOON AND OFTEN
(Take Out Orders)

Country Kitchen Restaurant
WINCHESTER PH. 774-2417

Ladies, Mens & B[illegible]
Clothing & Sportsw[illegible]
Brand Names: Wyndham, [illegible] Playtex, Kayser, Croydon, Fo[illegible] and many others.
Complete
Formal
Rental Service
Featuring a complete line of formal wear rental servic[illegible] for weddings and other formal occasions
We Will Not Knowingly Be Undersol[illegible]
Family Outfitters L[illegible]
"On The Mall"
Morrisburg, Ontario 543-[illegible]

SAVE TIME AND LABOR!
SPERRY NEW HOLLAN[illegible]
Grinder-Mixers offer fast unload[illegible] ...long reach!

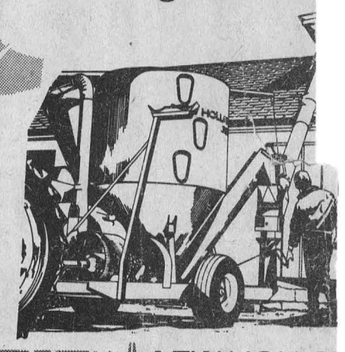

SPERRY NEW HOLLA[illegible]
Grinder-Mixer
Get The Job Done Fast
There's a Sperry New Holland grinder-mixer [illegible] your needs ... 80- and 100-bushel cap[illegible] models feature 16-inch mill; 120-bushel cap[illegible] model features a 21-inch mill. Each has an un[illegible] ing system featuring hi-speed, 8-inch diam[illegible] fold-back unloading augers in your choice of[illegible] 17-, or 20-ft. lengths to give you that long r[illegible] For transport they swing back to a neat 10[illegible] See them today at ...
HOUGH BR[illegible]
Machinery and Enter[illegible]
Finch, Ontario

KITCHEN CORNER



BEATING THE PRICE OF SUGAR

Banana Nut Bread

1 cup corn syrup
½ cup butter or margarine
2 eggs
2 cups sifted all-purpose flour
3 tsp. baking powder
1tsp. salt
1 cup mashed ripe banana
1 cup chopped nuts

Grease 9x5x3-inch loaf pan. Stir together corn syrup and butter until blended. Add eggs; continue beating until light. Sift together flour baking powder and salt. Add to syrup mixture alternately with banana. Stir in nuts. Turn batter into prepared pan. Bake at 375 degrees, oven 60 to 65 minutes or until golden brown and cake tester inserted in centre comes out clean.

Peanut Butter Gems

1 can (14 oz.) sweetened condensed milk
2-3 cup smooth peanut butter
3 cups fine graham wafer crumbs
½ cup flaked coconut
½ cup chopped dates

Blend condensed milk with peanut butter. Stir in remaining ingredients. Shape into 1-inch balls or small log shapes. Chill. These cookies may be coated with melted semi-sweet chocolate if desired. makes 5½ dozen.

Chocolate Oatmeal Drops

1 cup shortening
2-3 cup corn syrup
1 tsp. vanilla
2 cups sifted cake and pastry flour
1 tsp. baking soda
1 tsp. salt
1 cup quick-cooking rolled oats
1-3 cup chopped walnuts
1 package (6 oz.) semi-sweet chocolate pieces

Cream shortening, corn syrup and vanilla together. Sift together flour, baking soda and salt. Add dry ingredients, including rolled oats to the shortening mixture. Blend in remaining ingredients. Drop batter from a teaspoon two inches apart on an ungreased baking sheet.

Bake in a moderate oven (375 degrees) 12 to 15 minutes or until cookies are lightly browned, makes 4½ dozen.

1974 Review . . .

(continued from page 1)

named the choice of the Stormont-Dundas Conservatives; another headline read 'Lumley and Riding Liberals away to an early start'; The Grisel's of Main Street North, had adopted a family of young orphaned robins; NDDHS athletes compete in All Ontario, Julie Holmes finishes close second in 100 metre.

June 20 — A bomb scare at North Dundas District High School was termed a hoax; Canadiana Pottery, at Ingleside, was officially opened; Federal Agriculture Minister Eugene Whelen was slated to a guest speaker at the Liberal Rally booked for Chesterville arena; Top athletes were honoured at the O.D.H.S. Athletic Banquet.

June 27 — Over 500 out for 'Whelen and Lumley Show', Agriculture Minister plugs for 'people party'; North Stormont District High School holds final commencement before closing. Mr. and Mrs. Ed Moore and Mr. and Mrs. Donald Dingwall were honoured on their 50th Anniversaries.

July 4 — Cass, Wadds, Irvine and Baker speak on behalf of Guindon at Winchester rally; Burton Merkley delivers Valedictory address at N.D.D.H.S. Commencement. three graduates share $1410 in scholarships; two students, Sharon Hickey and Lynda Loucks, at O.D.H.S. receive Ontario Scholarships.

July 11 — Liberal Lumley goes to Ottawa, wins decisively in Stor.-Dun.; N.D.D.H.S. athlete, Julie Holmes, to represent Eastern Ontario at Junior Olympics; Moose Creek Fastball Tournament was termed a great success; Morrisburg hosted its third annual Old Home Week.

July 18 — S. C. Housing, sewers and lights for the ball diamond under discussion at Chesterville Council meeting; Newly formed Ingleside-Osnabruck Rotary Chapter joins Cornwall for outing; Knox Church, Crysler, celebrates its 100th Anniversary.

July 25 — Cornwall Gravel Ltd. were awarded the Albert Street re-building project; a glider pilot was forced to land his craft near Goldfield; an Avonmore girl, Bonnie Henderson, was awarded a Gold Medal for nursing.

August 8 — Helen Dingwall was crowned Jersey Princess at the Annual Eastern Ontario and Western Quebec rally; Donald R. Irvine, MPP Grenville-Dundas, was temporarily named Minister of Housing; the Mountain Ladies Fastball team hosted a touring contingent from Australia, the game was played in Chesterville; the Cleary family reunion was held in the Long Sault arena.

August 15 — Ingleside hosted their Annual Peewee Fastball Tournament, Morrisburg took the top prize, Osnabruck were runners up and Lunenburg won the B Division; Roxborough Agricultural Society had completed plans to present George Hamilton IV in the new Tagwi High School; in this issue was a feature story on the artist Veltheim of Avonmore; Kemptville, on the week-end, was a beehive of activity as a round-robin of fastball was played.

August 22 — Ball diamond at Chesterville Fair Grounds being revamped, costs to run to $10,000 when project is completed; the recently established Winchester Air Park was looking forward to a crash of people as they sponsored snowmobile grass drags; Chesterville Pre-school Association hired a teacher to take over for the fall term; phase one of Senior Citizen Housing for Chesterville and area was under consideration in the Winchester Township office on Thursday, August 15.

August 29 — Chesterville and District Agricultural Society held their final organizational meeting and stated that all signs were 'go' for the 1974 Exhibition; St. Luke's Lutheran Church, Dunbar, celebrated its 100th Anniversary; Winchester swimmers won a meet which was held at the Chesterville Pool; Cornwall and Avonmore were the top winners in a fastball tournament held in conjunction with Avonmore Fair.

September 5 — Stormont Fair hosted 3,000 plus patrons for the 1974 presentation; Minister of Industry and Tourism, Claude Bennett paid a visit to the local Nestle plant; area residents had prefabricated a new boat suitable for being used by the mini-pullers to be featured with Chesterville Fair; Eclipse TV, Toronto, won Morrisburg; Brian Lynch seeks Liberal Nomination for Stor.-Dundas.

May 30 — Chesterville's first, enthusiasm warms cool arena, first sports banquet hosts 500; for Liberal unity, Lynch withdraws, backs Lumley; Kemptville College declares Farms in Eastern Ontario to decrease 26 percent by 1981; Embrun Panthers were honoured at a party held in the new $165,000 Recreation Hall.

June 6 — The local Masonic Lodge held a gala Centennial celebration; the Recreation Department hired the summer staff and were gearing for a busy season; Stormont-Dundas Conservatives were making plans for one of the biggest nomination meetings ever; it was announced that 15,000 Boy Scouts across the land are planning to plant one million trees in 1974.

June 13 — Fern Guindon was named the choice of the Stormont-Dundas Conservatives; another headline read 'Lumley and Riding Liberals away to an early start'; The Grisel's of Main Street North, had adopted a family of young orphaned robins; NDDHS athletes compete in All Ontario, Julie Holmes finishes close second in 100 metre.

June 20 — A bomb scare at North Dundas District High School was termed a hoax; Canadiana Pottery, at Ingleside, was officially opened; Federal Agriculture Minister Eugene Whelen was slated to a guest speaker at the Liberal Rally booked for Chesterville arena; Top athletes were honoured at the O.D.H.S. Athletic Banquet.

June 27 — Over 500 out for 'Whelen and Lumley Show', Agriculture Minister plugs for 'people party'; North Stormont District High School holds final commencement before closing. Mr. and Mrs. Ed Moore and Mr. and Mrs. Donald Dingwall were honoured on their 50th Anniversaries.

July 4 — Cass, Wadds, Irvine and Baker speak on behalf of Guindon at Winchester rally; Burton Merkley delivers Valedictory address at N.D.D.H.S. Commencement. three graduates share $1410 in scholarships; two students, Sharon Hickey and Lynda Loucks, at O.D.H.S. receive Ontario Scholarships.

July 11 — Liberal Lumley goes to Ottawa, wins decisively in Stor.-Dun.; N.D.D.H.S. athlete, Julie Holmes, to represent Eastern Ontario at Junior Olympics; Moose Creek Fastball Tournament was termed a great success; Morrisburg hosted its third annual Old Home Week.

July 18 — S. C. Housing, sewers and lights for the ball diamond under discussion at Chesterville Council meeting; Newly formed Ingleside-Osnabruck Rotary Chapter joins Cornwall for outing; Knox Church, Crysler, celebrates its 100th Anniversary.

July 25 — Cornwall Gravel Ltd. were awarded the Albert Street re-building project; a glider pilot was forced to land his craft near Goldfield; an Avonmore girl, Bonnie Henderson, was awarded a Gold Medal for nursing.

August 8 — Helen Dingwall was crowned Jersey Princess at the Annual Eastern Ontario and Western Quebec rally; Donald R. Irvine, MPP Grenville-Dundas, was temporarily named Minister of Housing; the Mountain Ladies Fastball team hosted a touring contingent from Australia, the game was played in Chesterville; the Cleary family reunion was held in the Long Sault arena.

August 15 — Ingleside hosted their Annual Peewee Fastball Tournament, Morrisburg took the top prize, Osnabruck were runners up and Lunenburg won the B Division; Roxborough Agricultural Society had completed plans to present George Hamilton IV in the new Tagwi High School; in this issue was a feature story on the artist Veltheim of Avonmore; Kemptville, on the week-end, was a beehive of activity as a round-robin of fastball was played.

August 22 — Ball diamond at Chesterville Fair Grounds being revamped, costs to run to $10,000 when project is completed; the recently established Winchester Air Park was looking forward to a crash of people as they sponsored snowmobile grass drags; Chesterville Pre-school Association hired a teacher to take over for the fall term; phase one of Senior Citizen Housing for Chesterville and area was under consideration in the Winchester Township office on Thursday, August 15.

August 29 — Chesterville and District Agricultural Society held their final organizational meeting and stated that all signs were 'go' for the 1974 Exhibition; St. Luke's Lutheran Church, Dunbar, celebrated its 100th Anniversary; Winchester swimmers won a meet which was held at the Chesterville Pool; Cornwall and Avonmore were the top winners in a fastball tournament held in conjunction with Avonmore Fair.

September 5 — Stormont Fair hosted 3,000 plus patrons for the 1974 presentation; Minister of Industry and Tourism, Claude Bennett paid a visit to the local Nestle plant; area residents had prefabricated a new boat suitable for being used by the mini-pullers to be featured with Chesterville Fair; Eclipse TV, Toronto, won the top prize in extra innings as Chesterville hosted its 3rd Annual Ladies' Fastball Tournament.

September 22 — Chesterville's Fall Fair entertained record crowds, 7,500 pay admission to see 1974 show; The new Tagwi Secondary School was slated to hold its first 'Open House' on Thursday, September 19; a slight increase in enrolment was reported from area schools; at the Berwick Annual Fastball Tournament, Finch won the Ladies' Division, Levi's captured the Men's Division.

September 19 — Stream guages installed on Nation River, one was shown, the picture was taken behind Queensway Tank Lines; Ice in at Embrun arena, 72's and Panthers slated to work out on Sunday; Chesterville Council passes resolution seeking OPP for Chesterville; the Chesterville Bantam Girls Fastball Team won the Championship in a tough series against a Crysler team.

September 26 — The 'Blue' and the 'Red' make their choices, Stormont P.C.'s hold nomination, Leger wins on fourth ballot — Stormont Liberals make choice, Rouleau wins by acclamation; it was announced that NDP Leader Stepen Lewis would join George Samis in had bid to win the provincial election for his party; Tagwi High School held its Open House, there were 3,000 in attendance.

October 3 — Ingleside-Osnabruck Rotary Club received its official charter; a Crysler couple Mr. and Mrs. Thomas McMahon marked their 55th Wedding Anniversary; work was underway on the $63,000 revamping job on Albert Street; more than 30 exhibit at Morrisburg Home and Trade Show.

October 10 — Ice plant turned on at arena, ice to be ready by October 13; Most entries in 15 years, Stormont County hosts annual plowing match; for Chesterville and District Agricultural Society 1974 was a very good year, operation in the black; Linda VanEgmond, an employee at Nestle, was named Miss Seaway Valley 1974; Nick Beehler, Berwick, top plowman, competition keen in Stormont County Plowing Match.

October 16 — Chesterville Council meets, lets snow contract to Southlawn Farms; Weather only bright spot for snowmobile drags, C. of C. disappointed with outcome; the top students of O.D.H.S. were honoured as that school held its annual commencement; S. D. and G. Mutual Fire Aid Association approves new crest.

October 23 — Leger runner-up, Rouleau distant third, Samis wins easily in Stormont By-election; at Ottawa Winter Fair, Cross Charolais named Grand Champion, brings 87c per lb.; in Dundas County Elementary Soccer Tournament, Iroquois wins Junior and Senior Championships.

October 30 — Chesterville and District Pre-School scheduled an Open House; Hugh Andrew McMillan, 67, of Elma, lost his life in a farm accident; three players from the Chesterville Jets Hockey Team were shown as they worked out at the local arena; Liz Wouters and Paul Morgan were named head girl and head boy at North Dundas District High School.

November 6 — It was noted that Osnabruck Township were to hold a plebiscite on a Community Centre in conjunction with the December 2 elections; Gordon Ross announced his intention to contest the position of Reeve of Osnabruck Township; Legion Peewees were off to a flying start as they defeated Morrisburg 6-2 in a hockey game.

November 13 — Recreation takes prime council time, rates for referees reviewed, unresolved; the Chesterville Reeve H. Keith Graham at nominations, went unopposed, five in running for four seats; under discussion at the Ingleside-Osnabruck Rotary meeting was the pros and cons of a community centre to serve the area.

November 20 — Despite record (small) turnout, 'Meet the Candidates night' in Chesterville provides food for thought; Riding receives $383,000 in LIP Grants, money to create 130 jobs in district; Stormont 4-H Clubs held their Achievement Night in Roxmore Public School on Friday evening, November 15th; Finch gets $8,220 in LIP Grants.

November 27 — 'All Candidates' meeting held in Winchester Township, Link and Marquette contest for Deputy Reeve, four seeking three spots as council members; Tagwi Secondary School choose their first student council ever and it was made up of — Barrie Termeer, Diane McMonagle, Debbie Lefebvre, Janet Vallance and Karen Campbell; 22 percent of eligible voters turn out for all candidates meeting at Finch; in Junior Hockey play Jets gain two points from two games, tie Maxville and Avonmore last week.

December 4 — December 2 . . . Election 74, 86 percent vote in Finch despite bad weather, two newcomers elected in Chesterville; enthusiasm keep[t] ry' healthy Chesterv[ille] hall filled [to] George S[mith] announce[d] office [in]



Finch Lions Club entertained residents of Rupert's Nursing Home, Newington, last Sunday night, December 22, with a joyous round of carol singing and an annual visit from Santa Claus. Along with seasonal songs Santa brought each resident a basket of fruit and candy. Above Santa is shown with Lions Club members and several of the residents. From the left are Clayton Shaver, Mrs. Nellie Ouderkirk, Miss Olive Campbell, Lyden Hough, Mrs. May Holmes, Dalton Ouderkirk. Back row, Don Vollrath, Barry Brownlee, Santa (Gordon McIntyre), Mrs. Rupert, Nursing Home Manager, Mrs. Ina Beckstead. — Staff photo.

4-H'ers honoured at Awards Night; Stormont D.H.I.A. holds annual meeting.

December 11 — A Senior Citizens' Club for Finch was put in the planning stages; Service Awards were presented at the Nestle Christmas party; Dundas Holstein Breeders' Club holds Annual Meeting, elects officers; top students were honoured at the N.D.D.H.S. Achievement Night.

December 18 — Chesterville's 1974 Santa Claus Parade was rated the best ever; Keyes Smith named 'Farmer of the Year by Dundas Soil and Crop Improvement Association; The S.D. & G. County Board of Education approved the purchase of classroom computers; in week's play Legion Peewees skate to four wins . . .

December 20 — Chesterville Rotary Club members discuss plans for New Year's Dance; Chesterville Brownie Pack initiates four new members; Chesterville Jets continue winning ways, Tuesday game produces 6-0 win; and a full page of pictures declared Santa's Parade '74, in Chesterville, was Super.

Winchester Springs

Mrs. T. J. Keyes had dinner on Christmas Day with Mr. and Mrs. George Watson at Dixons Corners.

Those who spent Christmas Day with Mr. and Mrs. Irwin Holmes and Kenton were, Mr. Arther Adams and Mr. and Mrs. George Edwardson and family of Winchester and Miss Brenda Holmes of Ottawa.

Mr. and Mrs. Ralph Allison had dinner Christmas Day with Dr. and Mrs. D. Docksteader at Chesterville. They also had supper with Mr. and Mrs. Lloyd Allison and family that night.

Mr. and Mrs. Delbert Casselman spent Christmas with Mr. and Mrs. Fred Bouck and daughters in Ottawa.

Guests of Mr. and Mrs. Harry Holmes at Christmas were Mr. and Mrs. G. A. Holmes, Leanne and Julie; Mr. and Mrs. George Wood and John of Ottawa; Mr. and Mrs. Bill Coulhart and Angela of Ottawa; Mr. and Mrs. Morris Dewe, Tracy and Stephanie of Cornwall; Mr. and Mrs. Lloyd Merkley and Eileen Merkley of Nation Valley.

Miss Janice Casselman of Toronto is spending the Christmas Season with her parents Mr. and Mrs. Graham Casselman and Kevin.

Mr. and Mrs. Cecil McIntosh accompanied Mr. and Mrs. John McIntosh and family, of Ottawa, to Brockville on Christmas Day, where they were guests of Mr. and Mrs. Gerald McIntosh.

Miss Ann Ropars of Pointe Claire, Quebec, and Mr. and Mrs. H. Ropars spent Christmas with Mr. and Mrs. Claude Ropars, Paul and Jacqueline.

Mr. and Mrs. Cecil Pollock entertained for dinner on Christmas night — Mr. and Mrs George Pollock, Donna, Debbie and Douglas of Kingston, Mr. and Mrs. David Mockett, Davy and Ian of Ottawa and Mr. and Mrs Charles Pollock.

Mr. and Mrs. Barry McIntosh and son, of Prescott, and Dale McIntosh spent Christmas with Mr. and Mrs. George McIntosh.



COATS CLEARANCE
winter coats
Plain & Fur Trimmed
20% off
long dresses
For Hostess & Party
20% off
Watch for more January Mark-downs to come
master charge
CHARGEX
Jo-Anne Shoppe
4-2003 Winchester

GET INVOLVED!
BECOME A RED CROSS VOLUNTEER

WINCHESTER MANAGEMENT & CONSULTANTS
WE SELL SERVICE
INCOME TAX, WILLS, ESTATES, PARTNERSHIPS
BOOKKEEPING, ACCOUNTING, VALUATING
C. HILL
P.O. Box 518 Phone - Winchester 774-2439
11f

To All...
A HAPPY NEW YEAR
from
NEIL S. O'DONNELL LTD.
Area Representative
P. J MANTIL
Box 991
Prescott, Ontario
PHONE: 925-5248



Trapped by the energy shortage? ADD INSULATION!
It hoards your heat in Winter . . . keeps your cool in summer . . . saves you power!
Free Estimate

ERS
DING SUPPLIES
HESTERVILLE
448-2182 Store 448-3318

DATSUN
JANUARY CLEARANCE
SAVE $580 OFF 1975 REPLACEMENT PRICE



Plus Frieght and P.D.I.
"ALSO SAVINGS ON '74 B210"
From $2999.00 up
BRAND NEW '74 DATSUN 710 4-DOOR SEDAN
Darsun 710 Hardtop. "Datsuns performance number," 1800cc O.H.C. motor, power assist disc brakes, contour bucket seats. No charge for pre-delivery or handling.
$3395.
BOGART MOTOR SALES
Chesterville, Ont. 448-2488



Santa Claus must have a busy time working visits to numerous cities and towns across the country, but he always seems to come through. On December 22, Santa made a short stop in Newington. On hand to help him distribute his goodies to the children were Stormont's Queen of the Fair, Miss Cathy Dorey and Newington Fire Department. — Staff photo.

Santa visits Newington



Although Newington is a small community, the number of floats in the annual Santa Claus parade and their originality was commendable. This year's parade was lead by two pipers and drummer. Osnabruck Township Reeve, Edwin Waldroff, and Stormont's Queen of the Fair, Cathy Dorey, rode in an antique cutter, to mark the annual event in the village. — Staff photo.





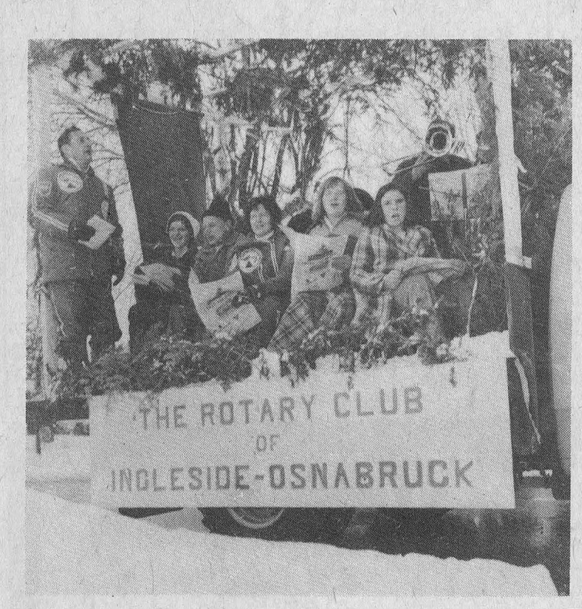

Ninth C. C. hosts Boxing Day euchre

Ten tables were filled when the Ninth Community Centre held a euchre on Thursday, December 26th. For this evening the Lunch Committee was comprised of Mrs. J. Runions, Mrs. Bertha Christie and Mrs. Francis Whittaker. Mr. and Mrs. Milton Stewart had the task of buying the prizes for the evening.

Prize winners — Ladies High, Mrs.Ralph Barkley; Ladies 2nd, Mrs. Howie Eamon; Ladies' Consolation, Mrs. Jessie Runions. Men's High, Bert Whittaker; Men's 2nd, Harold Pemberton; Men's Consolation, Nelson Belanger.

The door prize was won by Mrs. Jessie Runions and the Lone Hand prize went to Henry Parker.

OBITUARIES

Edward A. Kennedy

Edward A. Kennedy of Vernon, passed away in Winchester Hospital on Saturday, December 21. He was aged 89 at the time of his passing.

Born at Martintown, Mr. Kennedy was the son of the late Mr. and Mrs. Alexander Kennedy He married the former Annie Mae Thomas at Vernon on June 20, 1917, she survives.

Surviving relatives besides his wife include — a son, Victor Kennedy of Ottawa; two granddaughters, Annabelle and Susan Kennedy, both of Toronto. He was predeceased by a brother Clarence Kennedy.

Funeral services, for the Vernon Presbyterian Church member, were held at Vice and Craig Ltd., Highway 31, at 2 p.m., on Tuesday, December 24. Rev. M. Caldwell officiated for the services. Interment was made in Springhill Cemetery.

Pallbearers were — Howard Kennedy, Harold Kennedy, John Kennedy, Gordon Kennedy, Frank Acres and Donald McDonald.

John J. Ferguson

A four-year-resident of Newington, John James Ferguson, aged 17, died suddenly on County Road 12 on Monday, December 16. Born at Cornwall, Ontario, he later moved to Finch and resided at Newington at the time of his death. He was born the son of the late Carl Ferguson and his wife the former Bernadette McDonell.

Surviving relatives include four brothers Ronald of Berwick, Bruce and David of Finch, and Hubert of Newington and one sister Gail of Ottawa.

John Ferguson received his education at the Cornwall Colligiate and Vocational School.

Rev. W. J. Morrison officiated for the funeral services which were held at the Brownlee Funeral Home on Thursday, December 19, at 2 p.m. Interment was made in the Sandtown Cemetery.

Pallbearers were — Randy Burtenshaw, Timmy Holland, David Larmour, John MacNaughton, Gerald McCormick and Raymond Robinson. Jackie St. Pierre was the flower bearer.

Lois D. Bethune

Funeral services for Lois Dawn Bethune, 40, a native of Milles Roches, and formerly of 41 Frost Avenue, Long Sault, were held on December 11th at MacArther Bros. and McNeil Funeral Home, Cornwall. Rev. Peter Durrett officiated.

Mrs. Bethune was the daughter of the William Ray and the former Winnifred Fountain. Lois Bethune died on December 8th in the Kingston General Hospital.

She leaves to mourn two sons, Lee and David; two daughters Patricia and Lori. Mrs. Bethune also leaves four brothers, Cyril, Ray, Long Sault; Claude and Jack Ray, Cornwall and Ronald or Halifax. Two sisters — Mrs. Sylvia McPhee of Ottawa and Mrs. Allan Cavier (Jean) of South Mountain.

Mrs. Bethune was predeceased by an infant daughter Donna Lynn.

Pallbearers were — William Button, Morgan Dennenny, Robert Germain, George Gowsell, James MacGillivray and Burke MacNeil.

Interment was made in Paul's Hill Cemetery, Avonmore.

Mrs. Keith Acres wins broomball draw

Over the past weeks the Osnabruck Girls' Broomball team had been selling tickets on a toaster oven. The draw was rated a success as the team was working to raise money to buy team jackets. The girls are still a bit shy of money to make the purchase, so they have plans in the works to hold a bake sale and a skate-a-thon to raise the balance of the funds.

The draw was made before Christmas at Wyatt Drug Store Ingleside. Mrs. Mary Murph drew the name of Mrs. Keit Acres. Mrs. Acres was ela with her pre-Christmas preser



Is your phone book listing correct?

Please tell us now, before we print your new directory. Look up your listing in the current directory and, if you wish to have it changed, give us a call at 448-2383 before

January 31st

Bell Canada



NEW YEAR GREETINGS

As the clock strikes to ring out the old, we'll be thinking of you . . . wishing you a future bright with promise, happy hopes, good luck and good cheer.

Our store will be CLOSED and Thursday, January 2nd, also on Monday, January 6 for inventory.

FULTON BROS. LTD.

HOME HARDWARE, ELECTRICAL APPLIANCES

Grocery & Home Hardware 448-2345

Electrical Department 448-2195

the CO-OP store

INTRODUCTORY OFFER

$5.60

50 lb. Bag



Now available at the Co-Operative Swift Special Mineral for cattle, sheep & horses

We like to know our customers by name!

CHESTERVILLE 448-2377

FINCH 984-2450

UCO UNITED CO-OPERATIVES OF ONTARIO

esterville Bantams . . .

Win back-to-back games off Winchester

sterville Bantams, wearing ew Sullivan Bros. sweaters having good season. The t opposition to fall by the ide was Wincheater. The lads played a home-and- series and came out ahead both games. In the first unter, Played at Winchester, won 2-1, at home the score 3-1.

In the first game Winchester scored first when T. Meek dented the twine at the 11.30 mark of the middle frame. Rick Douma evened the score when he tallied from Mark Cook. The Goal Came just six minutes following the Winchester goal. The frame ended with the teams tied at 1-each.

The third period was a repeat of the first , as the teams checked tenaciously. Rick Douma, who was a tower of strength for Chesterville, scored at the midway point of the final period. Newcomer Roger Routhier drew an assist on Douma's goal.

Six penalties were called in the game with each team taking three . . . for Winchester — Redmond an interference call and two minutes for elbowing, Hyndman for interference. Chesterville's penalized were — LeClair for interference, Fyke for elbowing and Moriarty for slashing.

Chesterville 3, Winchester 1

Game two featuring Winchester and Chesterville Bantams, with the game played in Chesterville, featured excellent goal tending by both netminders, Larry Beckstead for the home team and Randy Docksteader for the visitors. The young Cheaterville goalie has an enviable 1.4 record following 10 encounters.

Rick Douma continued in game—two where he had left off the first game. At the 8.32 mark he scored from Mark Cook to make it 1-0 in favour of Chesterville.

Early in the second period Winchester drew even when Tom Fawcett drove one home. Chesterville moved ahead 2-1 before the bell sounded to end the period. Chris Casselman scored on a blistering slap shot from the point, Jeff LeClair drew the assist.

The final goal of the game was scored by Chesterville and proved to be the highlight of the evening — Larry Beckstead, the Chesterville goal tender, handed off the Mark Cook who displayed some fine stick handling as he carried down the ice, Mark found Jeff LeClair in the slot, passed the puck over and young LeClair neatly poked it home. Final score — Chesterville 3, Winchester 1.

Eight penalties were called in the game with each team taking four — for Chesterville — Fyke for tripping, Rance and Routhier for roughing and Casselman for slashing. Winchester's penalized were — Gowdy for cross checking and two minutes for roughing, Bell for roughing and Meek for tripping.

THE LAND OF MILK & HONEY" CHESTERVILLE Record

COVERS EASTERN ONTARIO'S GREATEST DAIRYING SECTION

Sports

Chesterville Novice House League Teams



ATS — Front row from left — Damion , Shawn O'Connor, David Krisjanis, Dubois, Jamie Cheney and Mike Harper. w from left — Coach, Terry Helmer, Hugh Craig, Danny Krisjanis, Mike Van Delst, Angus Craig, David Van Delst, Don Imrie and Rod Helmer. Missing from the picture coaches Harry Craig and Dave Arnold. — Staff photo.



LE REBEKAH LODGE — Front Mark MacMillan, Don, Marcellus, Rob Hewitt, Mike Harper, John nter and Darren Kelly. Back row from left — Doug Mitchell, coach; Kelly Mitchell, Jerold Boulanger, Kevin Harper, Rene Boulanger, Doug Kelly, Grant Groves and Coach Danny Kelly. — Staff photo.



TRIC — Ronnie Elliott, ent Smith, Glendon a Stephen Montgomery Back row from left — Mark Smith, Barry Helmer, Kirk Barkley, Derek Morrison, Paul Cardinal and Darin Morrison. — Staff photo.

Legion Peewees drop six games

Chesterville Legion Peewees, in a generous frame of mind in this, the season of giving, have managed to give their opponents six victories in a row since their 7-2 win over Morrisburg. This year's Legion Edition has proven to be little different than last year's squad, who also slumped badly during the holiday season.

In two key Upper St. Lawrence League encounters, the Peewees saw their hopes for first place go up in a puff of smoke and now find Iroquois breathing down their necks in a tough battle for second spot in the nine-team loop.

At Chesterville, on Saturday, Dec. 21, Legion threw everything but the water bottle at Spencerville goalie Paul Whitney and came up empty as the Bruins skated their way to an easy 6-3 win over Legion. Scoring for Legion were — Rick Grisel from Chris Laflamme, Marque Laflamme unassisted and Glendon Shay unassisted.

On Monday, the 23rd, Legion played the key game in the first half of their schedule, against first-place Cardinal. A Legion victory would have put them one point up. However, in a poorly officiated game, Legion came on the short end of a 3-2 score. Cardinal built up a 3-0 lead as Lee Skelly, Rick Grisdale and John Ross each notched a goal. Chesterville closed the gap to 3-1 at the end of the second as Marque Laflamme scored from Curt McMillan. McMillan added an unassisted marker in the final period, but it was too little, too late, as Cardinal won 3-2.

In the tune-up for their entry in the Silver Stick Tournament, the locals travelled to the Kemptville Peewee Tournament to tangle with teams of the Golden Triangle League and other teams from larger centres.

Their first game was against the Smith Falls Peewee Bears, a huge hustling team. Chesterville was unable to mount any kind of an attack against the superior club. However, beautiful goaltending by Jeff Moore and Eddie Witteveen kept the score to 2-0 at the end of the second period. Smith Falls added two power-play goals in the third period to skate to a 4-0 win over Legion. Moore and Witteveen combined to kick out 44 Bear drives during the game.

In their second match, Legion met Ottawa Westboro Kiwanis Peewees and things looked great as Legion jumped off to a 2-0 lead on a pair of goals by McMillan. Richards assisted twice, with Garry Beckstead and Marque Laflamme each collecting an assist. Then the roof fell in as the city boys took charge and scored four unanswered goals to skate to a 4-2 win over their country cousins. Again, Moore and Witteveen were spectacular in goal as Ottawa outshot Chesterville 28-14 during the course of the game.

Last Saturday, Legion travelled to the ODHA Silver Stick Class 'B' Playdowns, sponsored by Richmond Royals Minor Hockey.

In their first game, Legion drew their old rival from Cornwall Township. It proved to be the tournament's finest game. Legion jumped to a quick lead as Glen Patterson capitalized on a defensive miscue to give Legion a 1-0 lead. With 9.25 left in the second period, Legion burst ahead 2-0 on a beautiful goal by Curtis McMillan from Don Richards. Cornwall Township roared back to tie it up on two pretty goals by Newell Brown and Mark Cooper.

With 4.40 left in the game, Curt McMillan tipped in a Don Servage shot to give Legion a slim 3-2 lead. However the Township gang, not to be denied, scored with 1.40 left to make it 3-3. Moore and Witteveen shone again during the game, kicking out 32 shots.

Overtime — under Silver Stick rules, the goalies are pulled and each team goes with 5 skaters for a 5-minute straight-time period. The most goals, which must be scored from within the blue line, win. If the score is still tied, the teams play again, without goalies, this time sudden-death.

Legion was quick to learn the value of Moore and Witteveen as they saw their hard work go up in smoke as Township scored almost at will in the overtime. The final score of 7-4 was not at all indicative of the play as Legion finally showed signs of shaking their slump. Township Peewee manager Newell Brown readily admitted that they probably couldn't have won under overtime rules where teams could use goalies.

Their second game saw Legion meet a team from Barry's Bay, Ontario. Legion opened the scoring on a power play effort by Don Richards. Glendon Shay made it 2-0 on a pass from McMillan in another man-advantage situation. Barry's Bay roared back to make it 2-2 thanks to sloppy play on Legion's end. After a scoreless second period, Mike Beckstead made it 3-2 halfway through the final period. But the tenacious Barry's Bay gang completed Legion's exercise in frustration by tying it up and hanging on for the overtime. In the three periods, Legion had completed dominated Barry's Bay, outshooting them 30-19. Moore and Witteveen had little chance on any of the Barry's Bay goals, which resulted directly from bad plays in Legion's end.

Overtime again! This time, Legion capitalized on their previous experience against Cornwall Township, dumped the puck into the Barry's Bay end, and kept it there for the entire overtime period. But just couldn't buy a goal on the empty net.

In the second overtime period, which was sudden-death, no less than four players were unable to find the handle on the puck in front of the opposition's empty net. What happened? You guessed it. On their only breadout of the overtime periods, Barry's Bay scored to win it 4-3.

Legion's 1974 record stands at two ties, eight losses and twenty-one wins in thirty-one games for a percentage of .724.

This week Legion travels to Morrisburg on Friday and will host Massena Peewee 'A' on Saturday.

Sunday morning C. of C. Atoms, Legion Peewees and Bantam Colts travel to Fort Covington, N.Y., to play respective teams from North Franklin County at Salmon River Central School.

A salute to Legion's players of the week, goalies Jeff Moore and Eddie Witteveen. For the coach of Smiths Falls Peewee Bears to remark that this was the best goaltending that they had faced this year, the boys must be pretty good! Eddie, 12, is in his second year on the Legion squad and has earned his nickname of 'Steady Eddie', over the period of 126 games. Jeff, 12, though small in stature, is big in goal. A graduate of McMillan's Peewees, Jeff is noted for his lightening glove hand. Eddie and Jeff, who share the goaltending chores in each game, are currently sporting a very respectable 2.19 goals-against average. Eat your heart out, Ken Dryden!

Central Jun. A All-stars to play Ottawa 67's

Again this year the Central Junior A League All-Stars will meet a member of the Major Junior A League.

In previous outings the Central Jr. League All-Stars have defeated the Toronto Marlboros 6 to 4 in 1973, and the Sudbury Wolves 5 to 3 in 1974.

This year the Ottawa 67's will represent the Major A League with the game being in Smith Falls on Wednesday, January 15, 1975. The coach of the C. J. H. L. All Stars will be Glen McKenney of the Smith Falls Bears.

The success of the Coaches' Clinics has been such that more Clinics for Levels I — II — III will be held in January with date and sites to be announces at a later date.

Chesterville Jets

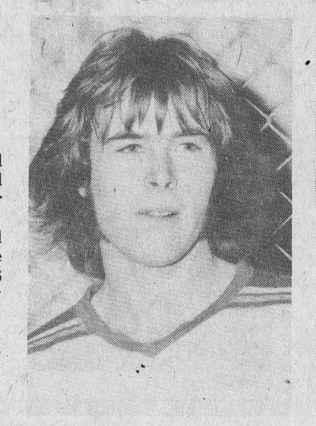

NO. 11
Bruce Eadie

Bruce hails from Winchester, where he learned his hockey knowledge in the Minor System in that town. The winger likes the going tough and has plenty of hustle. The addition of Eadie to the team has been a real asset.



NO. 9
Don Crowder

Don takes a shift either on the wing or at centre. The line of Crowder, Kelly and Gallinger has experienced some problems producing goals this season. But now their luck appears to have changed and the red light flashes quite regularly for them. Don lives at Winchester.

After eight games . . .

Sullivan Bros. Bantams all even

Chesterville's Sullivan Bros. Bantam Hockey team, coached by Dale Reid and Frank Cook, over the past weeks have been having a ding-dong battle with two teams from Winchester. The local lads have played one team of the other on eight different occasions and when you total up the points the visitors have seven and the home team has the same number. The Chesterville coaches must be wondering just what they can now do after eight games to get an eventual winner.

Game Scores

	Chesterville	Winchester
Game 1	2	1
Game 2	5	1
Game 3	1	1
Game 4	2	0
Game 5	3	4
Game 6	0	1
Game 7	1	3
Game 8	0	0
Total Points	7	7

Chesterville Goal Scorers

Name	Goals	Assists
Rick Douma	8	1
Mark Cook	3	3
Robby Sullivan	1	1
Jeff LeClair	1	0
Roger Routhier	1	1
Billy Mattson	0	2
Jerry Archer	0	1

Chesterville Team Members

Rick Douma, Mark Cook, Joey McCadden, Billy Mattson, Robby Sullivan, Fred Rance, Chris Casselman, Danny Moriarty, Tomy Kelly, Allen McNabb, Jeff LeClair, Larry Beckstead, Jerry Archer, Greg Fyke, and Roddy Morrison.

CORNWALL TOWNSHIP GIRLS' BROOMBALL STANDINGS
As of December 17th

JUNIOR	
Osnabruck Township	12
Sullivan Bros.	9
Big Jim	8
St. Regis	1
PEE WEE	
St. Regis	11
OPP	10
Cornwall Gravel	7
Leroux Petro Fuels	2
NOVICE	
St. Regis American Legion	11
Causeway	8
Amell	8
Reynens Red & White	1

Monast's Lanes
BOWLING
6 LANES
AUTOMATIC PIN SETTERS



OPEN BOWLING
Thursday, Friday, Saturday & Sunday
from 1 p.m. to 5 p.m.
Friday Night
7 p.m. to 9 p.m.
PHONE:
448-2168

BOWLING

Wednesday Afternoon Ladies'

High Single — Helen Moran 285; High Triple — Marlene Stewart 711. Team Standings — Claire 67, Theresa 65, Caroline 57, Marlene 50, Judy 48, Gloria 28.

Avonmore League

Men's High Single — Arnie Filion 278; Men's High Triple — Bill MacDonald 705.

Ladies High Single — Carolyn Tinkess 264; Ladies High Triple Carolyn Tinkess.

Team Standings — Irene McIntyre 53, Lois Bilmer 53, Beulah Reilly 48, Linda Stewart 48, Ardis McIntyre 48, Carolyn Tinkess 44.

Finch Mixed League

Men's HIgh Singles — Graham Doyle 338, Doug Zeran 279; Men's High Triples — Patsy Thompson 671, Ivy Shaver 630.

Team Standings — Gary 54, Myrna 51, Doug 48, Gail, Bev 38, Keith 38.

League de Copains

Ladies High Single — Estelle Marion 237; Ladies High Triple — Estelle Marion 651.

Men's High Single — Emile Bourgeois 288; Men's High Triple — Normand Bouchard 788.

Team Standings — Louise 53, Rodolph 50, Rolland 46, Lucien 44, Colombe 41, Ourele 39.

Junior 'C'
HOCKEY
League Game
Charlottenburgh
vs
CHESTERVILLE JETS
Chesterville Arena
TUES. JAN. 7
8 p.m.
Come out and see Chesterville's newest Team in action

LOUGH, LEWIS & ASSOCIATES
CHARTERED ACCOUNTANTS
Chesterville, Tel. 448-2092
Cornwall Tel. 932-8691
Alexandria Tel. 525-1585
29tf

YAMAHA SNOWMOBILE
Service, Parts & Accessories
AT
CRYSLER SPORTS

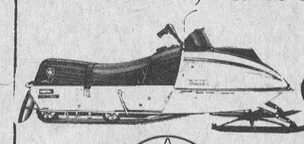

987-2119 CRYSLER, ONT.

MEN'S — LADIES' — CHILDREN'S
One and Two-Piece Snowmobile Suits
20% OFF



DISCOUNT SURPLUS
Eamer's Corners — next to Bolton's TV
Telephone: 932-7644
Cornwall, Ont.

SERVICE STATION
OPEN THIS SUNDAY

C&M Texaco

To accommodate the driving public, one service station will be open every Sunday.

Classified advertising

Dial — 448-2144 or 448-2137 for Want Ad Service

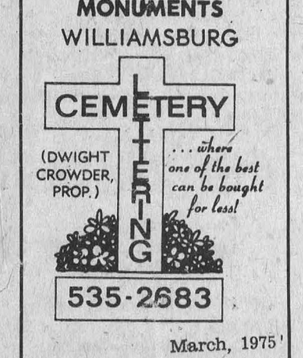

Vice & Craig Ltd.
FUNERAL HOMES
METCALFE, WINCHESTER
AND CHESTERVILLE
774-2120
one convenient phone number serves all three locations

CROWDER
MONUMENTS
WILLIAMSBURG
CEMETERY
(DWIGHT CROWDER, PROP.)
LETTERING
... where one of the best can be bought for less!
535-2683
March, 1975'

ATTENTION FARMERS
We pick up your dead, sick and disabled cows and horses 7 days a week. Prompt service.
Call collect to
Herb Loucks
Winchester
774-5256
or Machabee
Animal Foods Ltd.
St. Albert
(613) 987-2818

ESTD B 1905
BROWNLEE
Funeral Home
Finch, Ontario
AMBULANCE
SERVICE
984-2234
46tf

Heinz Food Market
Morrisburg,
Hind quarters of beef cut & wrapped for freezer
99c lb.
543-3131
1tf

FOR SALE

FOR SALE — De Laval Pipeline Milkers; new and used bulk tanks, vacuum pumps, pail milers and other dairy equipment. — Murphy Sales and Service, Garry Murphy, Brinston, 652-4713, evenings 535-2192. 25tf

FOR SALE — Baled Hay and straw delivered. — Andre Pare, Plantagenet, Ontario, 673-8824 16

FOR SALE — Complete line of Badger equipment, unloaders, cleaners, etc. — Garry Murphy, Murphy Sales and Service, Brinston, 652-4713. 2tf

POLES FOR SALE — Hydro poles, 30' and 35'; corn crib poles; fence posts braces various sizes. — W. J. McDonald, 932-2735. 52tf

FOR SALE — Plumbing supplies; Myers water pumps; water conditioners; chlorinators; sediment, taste and odour filters. — Murphy Sales and Service, Brinston, 652-4713. 2tf

FOR SALE — Fresh shop hogs, by the side, 60-75 lbs. avg., 75c lb. cut and wrapped for freezer. — Country Meat Market, Dunbar, 448-2123. 19tf

FOR SALE — Goverment inspected sides of beef, and sides of pork available. Cut and wrapped for freezer. — Earl's Meats, 448-2324, Chesterville. 46tf

FOR SALE — 1973 Ford ¾ ton truck, 4-speed trans., large rear view mirrors. — Derks Equipment, 448-2462. 14tf

FOR SALE — Farm produce, 50 ton dry shelled corn; 25 ton choice barley grown from registered seed; also wheat for seed or feed. — 527-5393. 19-4

FOR SALE — Baled Hay and Straw delivered — Jean-Paul Larocque, Alfred, Ont., 613-679-2734. 15tf

FOR SALE — 1000 Address Labels, Name Adress, Postal Code, any 4 lines $3.50. Remit to J. D. Enterprise 15-A Easton St., Cambridge, Ont. NIR 1G3 21-5

FOR SALE

FOR SALE — General Electric 30" heavy duty stove; Connor wringer Washing Machine; 54" Bed Springs. — Phone 346-5739 17

FOR SALE — Aluminum truck box for half-ton truck, insulated and finished inside. Double purpose door on rear. — Phone 346-5903. 17-1

FOR SALE — Number of water bowls — $5.00 each — Gerry Van Vliet, 448-2613 17-1

FOR SALE — 7 h.p. Snow Blower, excellent condition, $275.00 — 448-2768. 17-1

FOR SALE — Dried, Shelled Corn, 70 ton. — Peter VanKessel, 448-2932. 18

FOR SALE — Home-Lite chain saws available at Smith's Farm Equipment. Phone 774-3379. Sales and Service. 5 models to choose from. 17tf

FOR SALE — Registered Holstein Bull, 22 months old; 1971 Nordic SkiDoo, in perfect condition Price $425.00 — Tel. Avonmore 346-2224. 17

Real Estate

FOR SALE

We have buyers for homes and farms in the area, also any amount of land without buildings and urgently need listings.

Please Call

RALPH McPHERSON
Chesterville, Ont.
448-2530
Representing
Roy Brunet Real Estate
Cornwall, Ont.
Phone: 933-1155

HELP WANTED

Person to work in newspaper and job printing shop. Duties to be various and interesting. On the job training. The ability to type would be an asset.

Apply To:

The Chesterville Record Ltd.

Chesterville, Ontario

NOTICE

Pursuant to By-law No. 3625, the January Session of Council of the Corporation of the United Counties of Stormont, Dundas and Glengarry will be held in the Council Chambers, County Buildings, Cornwall, on Monday, the 20th day of January, 1975, at ten o'clock a.m.

County buildings, Cornwall, Ontario.

R. J. Lapointe, Administrator, Clerk-Treasurer.

17-1

NOTICE

ST. LAWRENCE AND OTTAWA VALLEYS HEALTH UNIT

Prenatal Class

Winchester District Memorial Hospital
Tuesday Evening
JANUARY 14TH, 1975

For information call:
Winchester - 774-2739

17-1

NOTICES

SPECIAL — On all merchandise in stock; pocket book novels exchange. — Martelle Used Furniture, 25 Pitt St., Cornwall, 932-3151. 42tf

GENERAL WELDING AND IRON WORK — Contact Casey Tym, 2½ miles North of Chesterville on paved Road, — 448-3188. 7tf

CUSTOM SLAUGHTERING — Cut, wrapped and frozen. Phone for appointment. — Earls Meats, Chesterville, 448-2324. 8tf

WANT TO GO SOUTH — If you wish to go south during the winter for a couple of weeks and share expenses, a quiet couple are desired. — Apply to Box MS-555, care of Chesterville Record Ltd., Chesterville, Ontario. 16



LEARN TO DRIVE TRACTOR TRAILERS

— Now you can train right here in Canada.
— Tuition Tax Deductible.
— Placement Assistance Guaranteed.
— Training in French or English.

For application and interview write:
Safety Department
The Canadian Institute of Tractor Trailer Training Ltd.
150 Edward St., Box 68
Cornwall, Ontario
or call: (613) 933-5621
19-3

THE STORMONT, DUNDAS AND GLENGARRY COUNTY ROMAN CATHOLIC SEPERATE SCHOOL BOARD

Requires TEACHERS for JANUARY 6, 1974

1 — St. Mary's School, Chesterville, Ontario. teacher for Oral French and part-time librarian

2 — St. Anne's School, Cornwall, Ontario. part-time teacher as principal's relief — 6-10

3 — Iona Academy, St. Raphael's, Otario. classroom teacher for primary area

Apply stating experience, qualifications and name of last superintendent to:

Mr. Percy Beaudette,
Area Superintendent of English Language Schools,
1104 First St. East,
Cornwall, Ontario.

WANTED

WORK WANTED — Carpentry and masonry work wanted. Available immediately. — 448-2217. 16-6

WANTED — Registered Nurse for January 1, 1975. — Apply to Ruppert's Nursing Home, Newington, Ontario. 18-3

WANTED

WANTED — Purebred and Grade Holstein springers, open and bred heifers, also complete herds. — Glen Hollister, Ingleside, 984-2381. 10f

ARTICLES WANTED — Top prices paid for scrap metal, brass, copper, lead, batteries, radiators, paper. — L. R. Bell and Son, 840 Amelia St., cornwall, 933-1119. 43tf

WANTED TO BUY — Antique Books, Dolls, tools, oil lamps, cupboards, dishes, corner cupboards, brass beds, etc. — Cecil MacNabb, Morewood, 448-2047. 31tf

WANTED — Someone to share 3-bedroom furnished house in Chesterville. Non-smoker only. $95.00 monthly. Garden, large lot. — 448-2162 between 6:30 and 8 a.m. 11tf

WANTED — Carpentry Work; Odd Jobs; Minor Electrical and Plumbing; Moving, two trucks at your service; Snowplowing. — 448-2916. 17tf

FOR RENT

HEATER RENTALS — By day, week or month, various sizes of oil or propane, vented. — Roger Salmon, 448-2502. 12tf

ROOM FOR RENT — In Chesterville. — Call between 6.30 and 8:00 a.m., 448-2162. 17-2

ROOM FOR RENT — In Chesterville, — Call between 6:30 and 8:00 a.m., 448-2162. 17-2

FOR RENT — 4-bedroom house north of Williamsburg modern conveniences, reliable tenants. — 543-2910. 17-3

IN MEMORIAM

IN MEMORIAM

In loving memory of a dear mother, Mrs. Dorothy Beckstead who passed away one year ago, January 5, 1974.

I watched you suffer,
I heard you sigh;
All I could do,
Was just stand by.
For when the time came,
I suffered to;
For you never deserved,
What you went through.
God took your hand,
And we had to part;
He eased your pain,
But broke my heart.
Although I smile,
And seem carefree;
Nobody misses you,
More than me.

Loved and remembered by daughter Linda, son-in-law Richard and family.
17-1

IN MEMORIAM

BECKSTEAD — in loving memory of a dear mother and grandmother, Dorothy Beckstead, who passed away January 5, 1974.

We do not need a special day,
To bring you to our mind;
For the days we do not think of you,
Are very hard to find.
If all this world were our's to give,
We'd give it yes, and more;
To see the face of mother dear,
Come smiling through the door.

Always remembered by Bruce, Kathleen and family.
17-1

IN MEMORIAM

IN MEMORIAM

In loving memory of a dear husband, father and grandfather. Stanley J. Shay, who passed away January 7th, 1972.

No need for words except to say,
Still loved and missed in every way.

Ever remembered by Alice, Wayne, Leona, Suzanne & Connie

CARDS OF THANKS

CARD OF THANKS

I would like to thank all who remembered me with cards and gifts while a patient in Kingston General Hospital. Also thanks to the Doctors, Nurses and Staff who attended me in the Cornell Wing. All was greatly appreciated

Ed Munro
17

CARD OF THANKS

We wish to extend our sincere thanks to relatives and friends for their messages of sympathy, floral tributes and In Memoriam donations. We are most grateful for all the other acts of exceptional kindnesses shown us during our recent bereavement in the loss of our dear brother Dwight.

Lil and Sadie Feely
Clara Faulkner.
17-1

CARD OF THANKS

On behalf of Marion and myself I would like to thank our many friends and neighbours in the Winchester Springs area for three most generous gifts on behalf of our recent marriage.

Gordon and Marion McPherson

IN MEMORIAM

IN MEMORIAM

In loving memory of a dear mother and grandmother, Clarice Moran, who passed away, December 24, 1972.

We seem to see in the soft dim light
A face we love the best;
Recalling her as the sun's last rays
Go down in the far off west.
We miss her more as time goes on,
We can never close our hearts;
And the lamp of our love still burns.
Her heart the truest in all the world,
Her love the best to recall;
None on earth shall take her place,
She is still the dearest of all.

Greatly missed by Lorna, Danny, Linda, Murray Scott, Jennifer and Jody.

IN MEMORIAM

In memory of a mother, Dorothy Jane Beckstead, who passed away one year ago, January 5, 1974.

Hello mom in the same old way;
To hear your voice, see your smile,
To sit with you and chat a while.
For you will never know the the heartaches,
Until you see her vacant chair.

Lovingly remembered by son Fay, Daughter-in-law Mabel and grandchildren Jane and Peter
17-1

IN MEMORIAM

SHAY — In loving memory of a dear husband, father and grandfather. Stanley J. Shay, who passed away January 7th, 1972.

No need for words except to say,
Still loved and missed in every way.

Ever remembered by Alice, Wayne, Leona, Suzanne & Connie

COMING EVENTS

NOTICE — The regular monthly meeting of the Dundas County Federation of Agriculture, Wednesday, January 8, 1975 at 8 p.m. in the Agriculture Board Room, Winchester. 17-1

25TH ANNIVERSARY — In honour of Lyle and Ruth Heagle (nee Kendrick), to be held on Saturday, January 11th, 1975, 8:30 p.m. in Finch Community Centre. The "Country Rebels" orchestra. Everyone welcome. Lunch served. 18-1

MEETING NOTICE — Stormont-Dundas Women's Progressive Conseryative Association. The Honourable Claude Bennett will be the guest speaker at the monthly meeting of the Association, to be held at St. Columban's Hall, Cornwall, on Friday, January 10 at 8 p.m. Everone welcome. 18-2

DANCE — Sponsored by Stormont Junior Farmers, Finch Community Centre, Saturday, January 4, 1975. Dancing 9-1. Music by the J. D. Lucas Band. Admission $1.75 per person. Everyone welcome. 17-1

TOURNAMENT — Chesterville's First Annual Atom Hockey Tournament will be held in the Chesterville Arena on Friday, January 3rd, 8 a.m. to 6 p.m. Eight teams will compete. 17-1

NOTICE — North Star Snowmobile Club will hold meetings every Thursday night at 8:00 p.m., commencing on January 2 in the Club House. The meetings will continue until the end of the season. Anyone wishing to join this club should contact — Oscar Laub or Bruce Gillies. 19

ANNUAL MEETING — Dundas County Red Cross Homemakers Service, Monday, January 6th, 1975, Conference Room, Winchester District Memorial Hospital. Every welcome. Please come and support this essential service. 17-1

CASH BINGO — Sponsored by Williamsburg Legion will be held at the Legion hall, Boucks Hill, every Wednesday at 8 p.m. 5tf

BINGO — Bingo will be held in the Chesterville Legion Hall, every Wednesday night, starting Wednesday, September 25 at 8 p.m. Cash Prizes. Special Games, winner take all, 300 Jack Pot. Admission, $1.00. 2tf

CONSEIL D'EDUCATION DES COMTES DE STORMONT, DUNDAS AND GLENGARRY COUNTY BOARD OF EDUCATION

Invites proposals for the operation of a cafeteria at Seaway District High School, Iroquois, Ontario.

Particulars concerning the operation will be supplied upon request.

Proposals will be received up to and including 4:00 E.D.T. January 28, 1975.

Inquiries and Proposals should be addressed to:
D. N. Shuttleworth
Superintendent of Business and Treasurer
305 Baldwin Avenue
Cornwall, Ontario K6H 5S6
Tel. (613) 933-6990

K. Fraser Campbell
Chairman of the Board

T. R. Leger
Director of Education
17-1

Professional Directory

MEALS-ON-WHEELS
For information on the Meals-on-wheels Service, Phone:
Mrs Murray Duncan, 448-3314
Mrs F. M. Cass, 448-2674
Oct.-75

FRED S. COONS
Fire, Auto, Casualty and Life Insurance
Chesterville 448-2398
Nov. 1974

JAMES R. MORAN
Life Assurance, Disability Income
Registered Retirement Plans
Family Plans
GREAT WEST LIFE CO.
College st. Chesterville, Ont.
PHONE: 448-2834
Sept. 74

SMITH BROS. GRANITE
"The Monument People"
Established, Known and Trusted since 1882
First-quality Granite — Finest of Craftsmen — Shaped Carving — Latest Design and Method — Written Lifetime Guarantee
Sales Representative
DOUG PRIEUR
R.R.2, Lunenburg
Phone 346-5909
Oct. 74

CLEMENT INSURANCE AGENCY
Since 1893
GENERAL INSURANCE
Our knowledge and experience in Insurance enables us to give you first class, prompt, efficient service.
JOHN CLEMENT
Chesterville **Ph: 448-2598**
Dec. 74

LICENSED AUCTIONER
I solicit your attention:
I can give you a Complete Business-Like Sale Management Service. Costs no more.
R. HAROLD BROWN
Cornwall, R.R.2
Phone 932-7925 Area Code 613
Mar. 74

JACK H. BUSH
GENERAL INSURANCE
AGENT
Avonmore and
Automobile, Fire, Casualty, Life
Phone Us Collect
PH. 774-2602 WINCHESTER
Aug. 1975

HAROLD D. POAPS
Insurance and Real Est
Broker
Representative
Grenville Insurance Co
Automobile, Fire, Casualty,
Phone Us Collect
PH. 774-2602 WINCHESTER
Aug. 1975

LICENSED AUCTIONER
Will handle all kinds of Farm or Household Auctions. Guaranteed results. Reasonable rates. Write or phone for dates at my expense.
DWIGHT TUPPER
CHESTERVILLE, R.R.1

BICCUM AND McINTOSH LTD.
FOR COMPLETE INSURANCE SERVICE
Fire — Casualty — Life
Phone Collect
Chesterville
Phone 448-2854
Oct. 74

ROSS McCONNELL
(Successor to L. D. Wells)
MONUMENTS
Cemetery Lettering
Lifetime Guarantee
PHONE COLLECT
OR WRITE
WINCHESTER
774-3349
March 75



MARLEAU ELECTRIC CO. LTD.

★ INDUSTRIAL
★ COMMERCIAL
★ RESIDENTIAL
★ RURAL

FREE ESTIMATES

987-2015

CRYSLER
ELECTRIC HEATING: OUR SPECIALTY
YOU PHONE US - WE WIRE YOU

WANTED RAW FUR SKINS

We will buy all kinds of RAW FUR SKINS AT TOP PRICES

Call:
LAVIMODIERE FURS LTD.
117 Montreal Road
CORNWALL, ONTARI
Telephone: 932-4030
Apr. 3

CLASSIFIED ADVERTISING RATES

FOR SALE, FOR RENT, HELP WANTED, ETC.; MARRIAGE, ENGAGEMEN COMING EVENTS - 18c a line counting five words to the line, minimum $1.25 first in Subsequent insertions at 16c a line, with a $1.10 minimum. CARDS OF THANKS, 5-word line, minimum $1.25. IN MEMORIAMS, $1.25 plus 60c for each 4-line verse.

The Advertiser agrees that the publisher shall not be liable for damages arisi errors in advertisements beyond the amount paid for the space actually occupie portion of the advertisement in which the error occurred whether such error is d negligence of the publisher's servants or otherwise, and there shall be no li non-insertion of any advertisement beyond the amount paid for such advertisemen

Lunenburg W. I. entertains guests

The Lunenburg Women's Institute entertained the Dixon's Institute and the neighbourhood at a Christmas Dinner and social evening on Tuesday, December 3rd in St. Mark's Church Hall. There was a large number out for the meeting.

Following the buffet-style dinner, Mrs. Iva Eamer welcomed everyone. She introduced several guests which included — Rev. A. E. Lorree and Rev. Peter Durrett. Mrs. Eamer drew attention to a display depicting the Institute motto 'Caring and Sharing'. The theme is in keeping with the Institute work and has been the theme throughout the year.

Mrs. Wilhelmina Cleary, who was the recipient of a scroll at the District Annual this past summers, reported on the successful year the Women's Institute has had. She recalled some of the outstanding events of the year and listed them — catering for the luncheon which was held in conjunction with a party and dance which was held for some fire victims, and donation was also made to this cause; a successful Quilting course, with Mrs. Jean Thompson as instructor, resulting in a beautiful quilt which has been sold and there is another on order; a tour of the Dominion Textiles plant; the sponsoring of a Spring Tonic Night with the benefits going to the Canadian Arthritic and Rheumatic Society; boxes of cheer were sent out to the sick and shut-ins; cards, get well, sympathy and congratutaltions, were sent; the highlight of the year was the 'Stormont Ladies in White Choir', From an invitation, provided much of the program at the tea held in the Nepean Sportsplex to honour the Provincial President upon her retirement.

On Sunday, December 22, the Institute Christmas Carollers delivered boxes of cheer to shut-ins.

The program for the evening was arranged by Mrs. Neil Cleary and featured many special numbers written by her, which highlighted local themes. One was a nostalgic trip to the Seaway Valley before the flooding covered over many beautiful and familiar places. The choir, dressed in white gowns with red Christmas banners, sang "Back in Seaway Valley".



Two ladies from the Lunenburg Women's Institute are shown here with a sign illustrating the theme of that group. The Lunenburg Institute certainly believes in the theme as they entertained a large number for a Christmas supper and program on December 3rd. On the left Mrs. Wilhemina Cleary. On the right Mrs. Iva Eamer.

Mrs. Anne Macaffrey, in her charming manner, acted as master of ceremonies for the program which included — Jennifer Eamer, twirling her baton; Sandy Thompson, tap dancing and Arlene McGillis with a piano rendition of 'Silent Night'.

Carol singing was enjoyed by all with Rev. Lorree and Rev. Durrett joined on this occasion by Dalton and Arnold Cleary. Mrs. Gerald MacDonald and Ken McKinnon and his group from Cornwall, acompanied.

Mr. McKinnon's group provided some square dance music and other songs which were grossly enjoyed by all. A particularly elaborate number "The Eight Stages of A Woman's Life" was next on the program.

Mrs Neil Cleary accompanied at the piano as the W. I. Member, depicting a grandmother, re-enacted the stages from Babyhood to the grandmother stage.

One of the final presentations of the evening was the "Hollywood Stars, Today and from Yesteryear". The troupe was attired in costumes appropriate for the presentation.

A most enjoyable evening was concluded when eveyone joined in singing "Amazing Grace".

Mrs. Dale Whitteker and Edwin, Williiamsburg.

Mr. and Mrs. Jack Bush and family, Avonmore, were Christmas Day guests with Mr and Mrs. Ewart Stoddart and Basil.

Mr. and Mrs. Dwight Droppo and family spent Christmas Day with Mrs. V. Dunning and family in Cornwall.

Mr. and Mrs. Lyle Munro and family spent Christmas Day with Mr. and Mrs. Calvin Dillabough and Mr. and Mrs. Ray Dillabough and family.

Mainly About People

The Reverend E. Earle Eaton motored to Binghamton, N.Y. and Harford, Penna. on Monday before Christmas, returning on Tuesday. He visited relatives and friends in those communities. On Christmas Eve he attended a service of lights and music at Williamsburg. He was a dinner Guest of Mr. and Mrs. Milton Shay on Christmas Day and an evening guest of Mr. and Mrs. John Clark of Mountain. On Thursday he was in Ottawa assisting with reception at the Red Cross Boxing Day Blood Donor Clinic, Saturday he paid calls on friends at Newington and Maxville.

MOVIES

Thurs., Fri., Sat.
Mon., Tues., Wed.

January 2, 3, 4,
6, 7, & 8

"THE STING"

Starring Paul Newman, Robert Redford and Robert Shaw.

It's a funny gambler picture from the 1930's, filmed in Chicago.

The Winchester

CHURCHES

THE NEWINGTON WESLEYAN CHURCH
Rev. R. T. Benson

SUNDAY, JANUARY 5, 1975
10:00 a.m. - Sunday School.
11:00 a.m. - Morning Worship.
7:30 p.m. - Evening Service.
WEDNESDAY
8:00 p.m. - Prayer Meeting.

Everyone Welcome
Dec. 74

PRESBYTERIAN CHURCH
Dunbar

SUNDAY, JANUARY 5, 1975
9:30 a.m. - Service.
April 75

PRESBYTERIAN CHURCH IN CANADA
Finch - Crysler
Rev. W. J. Morrison, Minister

SUNDAY, JANUARY 5, 1975

KNOX CRYSLER
9:30 a.m. Worship Service

ST. LUKE'S FINCH
9.45 a.m. — Sunday School
11.00 a.m. — Worship Service

ALL ARE WELCOME
Dec. 74

Chesterville - Morewood UNITED CHURCHES
MINISTER
Rev. L. MacD. Ferguson

SUNDAY, JANUARY 5, 1975

MOREWOOD
9:30 a.m. - Worship and Sunday School.

CHESTERVILLE
11:00 a.m. - Worship and Sunday School.

EVERYONE WELCOME
Dec. 74

PRESBYTERIAN CHURCH
Chesterville - Morewood
Rev. George Tattrie
Minister

SUNDAY, JANUARY 5, 1975
Chesterville - 9:45 a.m.
Morewood - 11:15 a.m.

ALL ARE WELCOME
Dec. 74

CHRISTIAN REFORMED CHURCH
WILLIAMSBURG

SUNDAY, JANUARY 5, 1975
&:30 a.m. - Worship Service.
10:30 a.m. - Sunday School.
2:30 p.m. - Worship Service.
May 1975

J. Osgoode Nugent

A resident of Newington, Ontario, J. Osgoode Nugent, age 72, died in Memorial Hospital, Trenton, Ontario, on Monday, December 23rd, 1974.

Born at Berwick, Ontario, he was the son of the late Alexander Nugent and his wife the former Emma MacIntosh. The deceased, who had resided for a number of years at North Bay was maried to the former Elva Otto.

Relatives surviving besides his wife include — one son Dr. Brock Nugent of Trenton, Ontario; grandchildren, Gregory, David, Laura and Susan; two brothers, Henry of Finch and a twin brother Orval of Berwick.

Mr. Nugent was a highly respected member of the teaching profession, he spent 34 years as principal of MacDougall School at North Bay, Ontario and retired in 1963 after 41 years of service.

Funeral services for the United Church member were held at the Brownlee Funeral Home at 3:30 on Thursday, December 26th. Rev. Clifford Allen of the United Church and Rev.R.J.Benson of the Wesleyan Methodist Church officiated. Interment was made in the Hillcrest Cemetery at Newington.

Pallbearers were - Kenneth Nugent, Robert Nugent and Clare Nugent,(nephews); Russell Presley, Douglas Zeran and Bert Zeran.

Friends were present from Toronto, Stratford, Magnetawan, Ottawa and other points.

LIBRARY NEWS

Home Free
by Kathryn Gottlieb

Here is an indispensable book for anyone who wants to combine good taste with a way to beat the skyrocketing cost of furnishing a home.

Here is invaluable information about everything from auctions to warehouse sales, advice that will help turn a commonplace room into an elegantly appointed place of individuality and charm.

Home Free will be appreciated by all young people, newly married couples, interior decorators, and cost conscious people everywhere.

Ingleside-Osnabruck

Santa visits Rotary Club

The Rotary Club of Ingleside-Osnabruck met recently at the Treasure Island Motel, for the regular Wednesday night session. There were several guests in attendance from Cornwall and a very special guest dropped in from the North Pole. Santa had stopped to help the Club with their annual Christmas party for the children. Each Rotarian was requested to bring a child along, either his own or someone else's child.

Rotatian, Jack Alguire, operator of the motel where the meeting was held, made the menu suitable for the occasion as a good many hamburgers were downed accumpanied by heaping plates of french fries. The meal was topped off as the children enjoyed dishes of ice cream.

Following the meal Santa Claus made a boisterous entrance and distributed candy and other goodies to the waiting children.

Following Santa's departure a short business meeting was held where it was decided how the float should be decorated for the Newington Santa Claus parade.

A report was received that the Child Kidney screening project was just about complete, paperwise, and further information would soon be forthcoming.

Previous to adjournament it was announced that the 'club' would meet again on January 8th, 1975.

Panthers sign former professional

This Friday evening a new player will skate with the Embrun Panthers. The team has acquired the services of Marc Brunet, a former professional hockey player.

Brunet appears as a rugged individual, when dressed in street clothes you would wonder if he didn't have his hockey equipment already on. The new player will start with the club this Friday evening and will appear before the home-town crowd on Sunday afternoon when the Panthers meet the Potsdam Pioneers.

Marc Brunet is not a newcomer to the hockey wars, he spent a number of years in the Eastern Professional League with such teams as Jacksonville, St. Petersburg and in the Central League with Tulsa. Mr. Brunet has some experience in coaching also as last year he handled the Rockland entry in the Central Junior A League.

Mike Murray, president of the Embrun Panther Team was the contract man who invited Brunet to come and play with the team.

The new player has this season kept himself in shape as he is currently playing in the Vanier Industrial League.

Panther team officials are enthusiastic that the addition of Brunet to the Embrun team will give them the strength to go all the way in 1975.

RE TO VISIT
E-J
URANT
inch
FOR FOOD
AT ITS BEST
EEK
oon-11 p.m.
HURS.
p.m.
URDAY
.m.

RKING
le shall park
the village of
tween the hours
midnight and 7
the following
ing the winter
vember, Decem-
February and
motor vehicles
same from the
ime when snow
ions are being
the village of
officer, upon
any motor
village streets
mentioned above,
snow removal
cause it to be
uitable place and
and charges in
herewith may be
he owner.
. L. Graham
lerk-Treasurer.

SNOWMOBILE PARTS
New & Used
C.S.W. engine
parts & repairs
We repair all makes
Phone: 537-2482
Sam's Body Shop
R.R. 2, Ingleside

FOR LOW COST
DENTURE SERVICE
The Cornwall & District Dental Society announces that
DR. NELSON LAFRAMBOISE
820 McConnell Medical Centre
TEL: 933-6021
IS A PARTICIPANT IN THE LOW COST DENTURE SERVICE
40tf

GN AUTO BODY
SOUTH MOUNTAIN
TELEPHONE 989-2005
Specializing In
Auto Body Work
And Painting
GLEN NELSON, Prop.

REFINISHING
There is no substitute for the timeless elegance of natural wood. If your wood furniture needs repair or re-finishing, consult a specialist. Antiques, family heirlooms and other prized pieces will be given careful loving attention.
FOR FREE ESTIMATES CALL
448-3245
DUNBAR PIANO & FURNITURE CLINIC

MAC'S Barber Shop

KING STREET
Chesterville
— Men's Hair Styling
— Long Hair cut and shaped
OPEN
DAYS — Tuesday to Saturday
8:30 to 6:00 p.m.
EVENINGS — Tuesday and Friday - 7:00 to 9:00 p.m.
Closed All Day Monday

FLOYD FISHER
Real Estate Broker
MORRISBURG
543-2044
Cy's Produce is for sale — $8,000 permits you to step into this going business. Located across from Chesterville Post Office.
LEON MARCELLUS
CHESTERVILLE
448-2444

New Year Greetings
May your fondest dreams come true and may your New Year be filled with happiness and contentment.

EARL'S MEATS
Phone 448-2324 Chesterville, Ont.

Are You Interested in a NEW or USED CAR?
IF SO CONTACT:
GERALD (MICKEY) McMILLAN
PONTIAC AND BUICK
TOP QUALITY USED CARS
friendly service
better values
PHONE FOR APPOINTMENT: 448-2908
Brookshell Pontiac Buick
Phone Office: 932-1724
— GMC TRUCKS —

WESTBROOK SMALL ENGINE SERVICE
NEW LOCATION
Con. 6, Roxborough Twp.
TUNE-UPS
Repairs on SNOWMOBILES (any make)
Snowblowers, and Garden Tractors, Etc.
FREE PICK-UP AND DELIVERY
(Minimum $10.00 order)
15 miles of Chesterville
CALL BETWEEN:
6:30 a.m. - 8:00 a.m.
Mon. to Sat.
448-2162
OR
DROP OFF and PICK UP
at 11 Albert Strret
Saturdays only - 8:00 a.m. to 12 Noon.
23tf

Cash & Carry
SPECIAL
5
Carnations
(with greens)
$1.99
THIS WEEK ONLY
DURANT'S FLOWERS & GIFTS
CHESTERVILLE
448-2060

$ UNLIMITED $ FUNDS FOR RURAL MORTGAGES
HOUSES - FARMS - PROPERTY
IMMEDIATE SERVICE
443 - 3200
BRYCE LATOUR
Broker

NEW 1974
DATSUN
Models in stock for immediate delivery
up to 39 miles per Gallon
DATSUN
4 Dr. B210
$2995.00
BOGART MOTOR SALES LTD.
448-2488
CHESTERVILLE, ONTARIO

My Thanks . . .

To The Electors of Finch Village

I would like to express my thanks to those who marked the December 2 municipal ballot on my behalf. The confidence you have shown in me is most gratifying.

Best wishes for a Prosperous and Happy 1975.

Dalton Ouderkirk

17-1

Thanks

I wish to thank all those who saw fit to place their faith in me, by their votes in the recent municipal election. I will try to uphold and justify your confidence by playing an active and honest part in Township business.

Best wishes for the Year 1975.

Dave Thompson

17-1

Chesterville hosts Novice Hockey Tournament
Kemptville team cops 'A' Division trophy

The 1st Annual Novice Hockey Tournament, hosted by the Novice Division of the Chesterville Minor Hockey Association, began at 8 a.m. in the local arena with Morrisburg facing off against Chesterville on the first draw of the day.

The local boys, wearing the colours of the Rebekah Stars, put on a display of power and completely dominated the Morrisburg Novice entry.

The first period ended with Chesterville in the Lead 5-0. Mike Van Delst scored first from centre Mark Smith. The line change brought another goal with Darren Kelly placing a perfect pass on the stick of Glendon Merkley, who drive it home. Before the first period ended David Van Delst had fed the puck to Mark Smith who tucked it away. And young Smith returned the favour by helping out Van Delst on his second goal of the period.



Kemptville Novice Hockey Team defeated Chesterville's entry 9-2 in the final game of the 'A' division in last weekend's Novice Hockey Tournament. The win made Kemptville the over-all champions of the tournament with a no loss record for the day. Front row, left to right, Donald Bartlett, Paul Chapman, Robert Martineau, Teddy Rigby, Derek Rintoul, Darryl Seymour, Ronald Guy. Back row, left to right, Winston Martineau, coach; Steven Norton, Jamie Gosman, Ricky Boyd, Ronald Sequin, Neil Russell, Kenneth Matura, Rene Bongard, Doug Boyd, coach. — Staff photo.



Cardinal's Novice Team received crests for their win in the 'B' Division in last weekend's hockey tournament hosted by Chesterville. Eight teams participated in the action, Cardinal managed to lose only one game making them the consolation winners of the tournament. Front row, left to right, Bruce Burwell, Robin Crawford, Darrin Stitt, Andre Obrier, Greg Gaylord. Back row, left to right, Joe Crawford, coach; Tim Cook, Danny Patrick, Peter Hoy, Brent Murry, Robert Owers, Tom Owers, coach. — Staff photo.



Chesterville's Novice Division played host to eight teams in a Novice Hockey Tournament last weekend. The local squad were defeated in the final game by the Kemptville entry. The only loss the stars received during the day long tournament was their bid for the championship trophy against the Kemptville squad. From left to right, front row, Kelly Mitchell, Darren Kelly, Angus Craig, Glendon Merkley, Mark Smith, Don Imrie. Back row, from the left, Wyman Barton, coach; Mike Van Delst, Darin Morrison, Derek Morrison, David Van Delst, Rodney Helmer, Harry Craig, coach; Doug Mitchell, coach. — Staff photo.

The goalie Angus Craig, always steady, always alert, was superbly protected by the teamwork of Rodney Helmer and Don Imrie, Kelly Mitchell and Darrin Morrison.

As a result of the game, the teams broke into the 'A' and 'B' Divisions. Chesterville advanced to the 'A' Division for winners only, while Morrisburg was placed in the 'B' Division, for teams losing their first game of the tournament.

The 9 a.m. game was also a high-scoring contest with Greely scoring nine goals, answered by one lone Osnabruck goal. Thus Greely was to meet Chesterville at 1 p.m. for the right to play in the final 'A' Division Championship game at 5 p.m.

At 10 a.m. Kemptville met Cardinal, in what proved to be the most exciting game of the tournament. Although the score ended 5-2 for Kemptville, the outstanding work by the goalie for Kemptville, little Doug Thibert, kept the game from going the other way, as the teams seemed very evenly matched. These two teams eventually were the day's winners as they advanced, Cardinal to the 'B' and Kemptville for the 'A' Division. Overall, they certainly appeared to be the strongest two entries of the day, and provided the many spectators with an excellent display of hockey skills as developed by boys 8 years of age and under.

The 11 a.m. game was between Iroquois and Ogdensburg, and this game provided the only tie of the day at the end of regulation time. The first period was scoreless and Iroquois tallied for two in the middle frame. Ogdensburg owned the third period and scored two goals to force the game into overtime. Following 5 minutes of sudden-death overtime neither team had scored, so the game was awarded to Iroquois on the basis of having scored the first regulation time goal, as specified by the by the Tournament regulations. Iroquois them advanced to the 'A' division while Ogdensburg was placed in the 'B' division.

The noon game was a close contest between Morrisburg and Osnabruck Centre with Scott Robinson scoring 3 unanswered goals for Morrisburg. Morrisburg was assured a play-off position for the 'B' title at 4 p.m.

One o'clock was a big game for Chesterville as they sought the right to compete in the 'A' Division play-off game at 5 p.m., for the Winchester Sporting Goods Trophy. A large crowd of spectators lined the boards as Chesterville and Greely matched players, line for line.

Greely scored the first goal as Chesterville Stars appeared slow and tired. The second period was half over before winger David Van Delst scored on solo effort as he cooly skated through the opposition and raised the puck into the net. The display by Van Delst was enough to lift his teammates and before the period was over Darrin Kelly had scored from Derek Morrison and winger Glendon Merkley, on a perfect passing display to equal the NHL Stars. On the line change Mark Smith scored from David Van Delst to make the score 3-1 at the end of the second period.

The third period was doninated by Chesterville, as stiff checking by defencman Kelly Mitchell took its toll. Again Mark Smith scored from David Van Delst, and Glendon Merkley scored twice from Derek Morrison and Darrin Kelly. Micheal Van Delst added the seventh goal for Chesterville on a good pass from defenceman Rodney Helmer.

Again, the work in net for Chesterville by Angus Craig was faultless as he stayed keen and steady. The defence, although seldom mentioned on the score sheets, kept greely from penetrating their zone. Great defensive efforts were put forth by Chesterville's Rodney Helmer, Don Imrie, Darrin Morrison and Kelly Mitchell.

The final score stood at 7-1 for Chesterville assuring the local team of a final play-off berth at 5 p.m.

The 2 p.m. game saw the strong Cardinal Novice entry down the Ogdensburg team by 7-2. Cardinal then met, to renew an old rivalry, with Morrisburg in the final play-off for the 'B' division crests at 4 p.m.

The 3 p.m. contest, between Kemptville and Iroquois, proved to be a very one-sided affair as Kemptville scored 6 goals before Iroquois scored a lone encounter early in the third period. With only 15 seconds left Kemptville scored into the empty net to end the scoring with Kemptville winning 7-1.

This set the stage for the final between Kemptville and Chesterville at 5 p.m.

The final of the 'B' Division took place at 4 p.m. between Cardinal and Morrisburg, before a loud cheering section.

The very polished Cardinal team of 10 players, within the first period established themselves as true champions by holding a 5-0 lead, on goals by Murray, Crawford, Patrick and 2 by Hoy.

Cardinal added 4 more in the second period, still keeping Morrisburg scoreless. The goals were scored by Murray with 2 and singles by Patrick and Owers.

Cardinal again held all the play in the third period as Crawford and Patrick each scored. The final score of the 'B' Division final was 11-0 in favour of Cardinal.

A presentation of lovely crests, supplied by the sponsors of the Novice Tournament, Winchester Sporting goods, was made at centre ice to the victorious Cardinal team by councillor-elect Nelson LaPrade, who is chairman of the Chesterville Minor Hockey Association.

The ice was prepared for the big finale of the day as the host club, Chesterville, met the tough Kemptville team to determine the best hockey team of the day.

The first goal was scored by Kemptville within two minutes of the opening bell by Gorman. Glendon Merkley put Chesterville on the score-board as he tallied one on a solo effort. Before the period was over Kemptville's No. 4, Norton, put his team ahead 2-1.

It became apparent that Chesterville did not have the legs to skate with Kemptville, at the end of the long day. Although at no time did any of the Chesterville players quit or let up in their efforts. The Kemptville crew was able to score three goals in the second period, before Glendon Merkley scored for Chesterville from winger Darin Kelly.

Goalie Angus Craig was constantly under pressure, as Kemptville kept hard shots ringing within range. He repeatedly fought off their drives and kept Chesterville from more disastrous trouble.

The Mark Smith, Mike Van Delst, David Van Delst line worked desperately to put the puck in the Kemptville net, but to no avail. The defence tried to hold the two big Kemptville centres — Rod Helmer, Don Imrie, Kelly Mitchell an Daren Morrison had their hands full as No. 5 Sequin scored two third period goals for Kemptville. Derek Morrison centred his line of Glendon Merkley and Darrin Kelly and tried to break through the solid Kemptville defence, but again Chesterville was thwarted. The

The Chesterville
game ended with Kemptv
solid winners by a score of
The presentation
Winchester Sporting
Trophy and the 'A'
crests was made at centre
convener Harry Craig, sig
the Champions of the da
Kemptville entry.

This tournament was un
the history of hock
Chesterville as boys 8 and
have never before played
neighbouring towns. Th
rangements were ma
Novice Convener Harry
assisted by Doug Mitche
Wyman Barton. All help
successful function was vo
— with Mrs. Nancy
arranging for gate pe
Wyman Barton arrangi
interested helpers to
timers and scorers and th
Chamber of Commerce
played an important role,
as official hosts for each a
team for the duration of th

All the players and
coaches seemed to fee
regardless of whether the
was a win of a loss, the fell
and friendliness expresse
day such as this, provi
invaluable experience.

Mainly About Peo

The Reverend E. Earle
motored to Bradford, O
Friday and visited relativ
friends. He spent Satur
Hamilton attending Gosp
lowship meetings. Sunday
ing he was in Ottawa
Christmas cantata. Thurs
participated in a W.
meeting at Winchester ar
hospital calls there.

Outaouais Senior Hockey League . . .

Only three points separate top teams
Hughes should win goaltender's trophy

Teams in the six-team Outaouais Senior Hockey are well past the mid-point in the current schedule and the race for the top spot is creating some tough matches. The league is still split into two diivisions with Potsdam, Gatineau and Embrun at the top of the ladder while Renfrew-Shawville, Wendover and Ottawa fight it out on the bottom rungs.

Gatineau, who have played 20 games, are tied for first place with Potsdam who have only played 18. Embrun Panthers hold down third position and with 18 games behind them they could move past Gatineau with a couple of wins.

Three points separate the third place team from the fourth place team, and the fourth place team is only 6 points ahead of the cellar dweller.

The Panthers no doubt are aware of the capabilities of their goaltender Wayne Hughes, as he sports the lowest goals his average in the leag tough little contender has only 50 past him in 18 gar closest competitor, who p Potsdam, had been score times in 18 game netminder for the Ottav Falcons has the worst allowing 113 goals in 19 ga

In week-end action the Panthers picked up th imum 4 points. On rida evening against Renfrew-Shav ville the Panthers won -1. Bi Bowker scored two goals nd ha two assists. Archie ullig picked up one goal and one as

On Sunday the Panthers at home in the after on Wendover Rockets. period the teams we and the score stood at at the end of the period. two frames belonged Panthers as they pound the puck at th net.

When the final sounded the Panthers and had recorded points in the win colu

This Friday eve ng the Panthers travel to Rockland to take on the Wendover Rockets. Sunday's battle in the Embrun arena should be a dandy as Potsdam at the top of the standings, will be visitors for the 2 p.m. game.

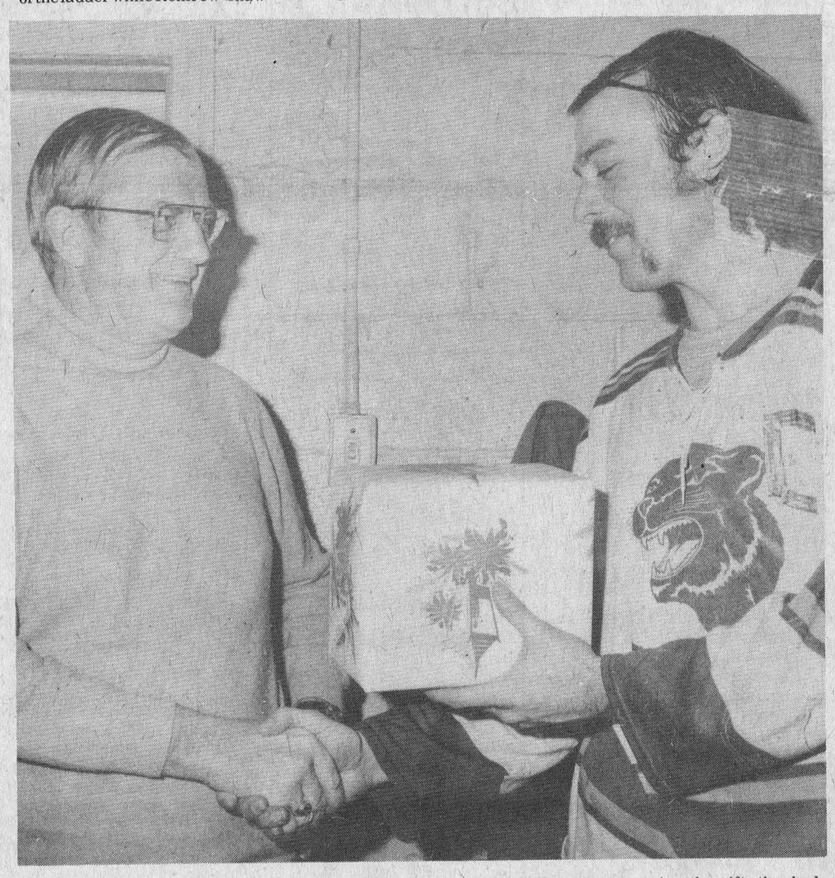

In a brief ceremony last Sunday afternoon, following the game, members of the Embrun Panthers Hockey team made a presentation to their President. Panther Captain Steve Wormith is shown here handing over the Christmas present to Mike Murray. Mr. Murray, when he finally removed all the paper exposing the gift, thanked the team for the engraved gold watch. Maybe we shouldn't tell tales out of school, but from the sweater down Steve was almost ready to step into the shower, we cropped the picture to avoid an embarrrassing situation. — Staff Photo.

STATISTICS

	G	W	L	T	F	A	P
Potsdam	18	14	3	1	107	65	29
Gatineau	20	14	5	1	108	81	29
Embrun	18	12	4	2	100	50	26
Ren.-Shaw.	19	6	12	1	60	80	13
Wendover	18	4	14	0	72	107	8
Ottawa	19	3	15	1	49	113	7

St. Lawrence Junior B Hockey

Weekend scores, December 27 — Alexandria 5, Prescott 4; Morrisburg 6, Long Sault 6; Cardinal 10, Winchester 7.

December 28 — Cardinal 8, Morrisburg 2.

December 29 — Cornwall 9, Morrisburg 2; Metcalfe 2 Winchester 0; Alexandria 7, Long Sault 3.

UP TO DATE STANDINGS

	W	L	T	P
Cornwall	14	3	0	35
Cardinal	11	4	4	32
Alexandria	11	7	1	28½
Metcalfe	11	7	0	27
Prescott	7	9	1	17
Long Sault	3	11	3	12
Morrisburg	4	14	3	11½
Winchester	4	14	0	11

He's quite a guy . . .

Mike Murray 'Big Chief' with Panthers hockey team

"We're all really Carpetbaggers" was how Mike Murray described the situation with most of the players and personnel of the Embrun Panthers Senior Hockey Team. Mike went on to explain that the team does not have a player from the home town, but at the management level — the manager Albert Bourdeau and Secretary Jean Paul Lafortune are from Embrun.

Team President Murray explained that it was a unique set-up, the team is not controlled by a large number of directors, when a decision has to be made the 'three chiefs' sit down and quickly resolve the problems. Although he pointed out that the Embrun Recreation Association, which the team is linked to, has a strong voice in the fate of the Senior team.

Mike Murray rates Embrun as a real hockey town and he explained this way — "most of us are from out of town and we still have fan support which would be hard to equal any where else."

Mr. Murray's association with hockey goes back a few years. And he related that in his youth he was really classified as a 'rink rat.' At the age of 16 he formed and operated a team known as the Renfrew Flyers. The session with the Flyers was followed by a stint as secretary-treasurer of the Ottawa Valley Junior Hockey League.

In 1952 Mike Murray took the Renfrew Lions team to the Ottawa District finals. He continued each year, associated with hockey in one way or another. In 1967 Mike headed up a team which included John Bonnar . . . Bonnar and Murray stayed with the team in 1968-69 and as in the previous year the team went to the finals.

As fate would have it Mike Murray moved to Ottawa in 1969 and John Bonnar switched his allegance to the Embrun Panthers in the same year. Of course when John started coaching in Embrun his pal Mike Murray



Mike Murray

came along and the relationship lasted until the start of the 1974-75 season. In the current season John gave up his coaching duties with Embrun and took on the task of handling a Junior Team in the Central League. Bonnar is now back taking a regular shift on the ice with the Embrun contingent. John now only plays, Bob Ellet handles the coaching chores.

Mike Murray has been good for the Panthers of Embrun, and it would take much too much space to list all their winnings over the last few years. And Embrun has been good to Mr. Murray, as he is treated with utmost respect around the arena.

The Murray family has always had a keen interest in hockey. Mike's uncle was one of the founders of the original Montreal Canadians and his father was responsible for building the first arena in Renfrew.

How long will Mike Murray be around to help the Embrun Panthers? With the realationship that exists between management, players and fans it could be quite a number of years.

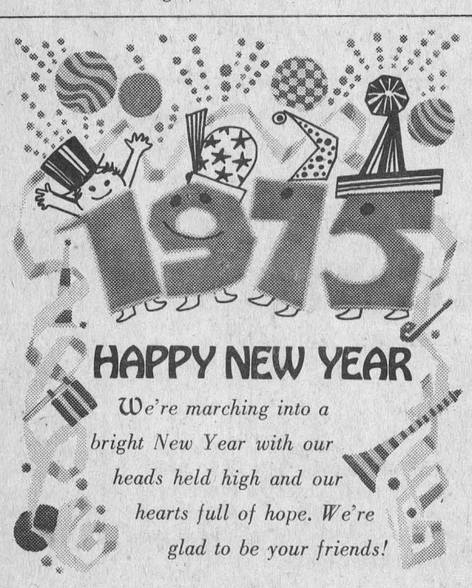

DOUG'S SERVICE
NEWINGTON, ONT.
PHONE: 346-5689

THE CHESTERVILLE RECORD

Second Class Mail Registration No. 0242

P.O. Box 368 — Chesterville — 448-2144 - 2137

Subscription Rates: $6.00 per year, anywhere in Canada, payable in advance, U.S. and Foreign, $7.50 per year.

Member of the Ontario Weekly Newspaper Association

Views . . . Some Ripples in 1974

As we cleaned off our desk, of 1974 debris, and put out the 1975 calendars, on Tuesday of this week, we pause for a few moments and thought about some of the things that had taken place in 1974. And we feel some of the rocks that were thrown into last year's pond caused some notable splashes which may cause some ripples that we will have to live with for some time.

Watergate, in 1974, was still the top news story — although it comes out now that the trial is all but over, the hearing is about to bring a verdict. Watergate has been a terrible mess and will leave a scar in the American History books which will be around for years to come. It's hard to believe, in this day and age, that a group of men at the senior government level would even consider they could get away with such 'goings on'. If the costs of the Watergate trail are ever revealed, and the figures have to be astronomical, Richard Nixon, for his part of the caper, may be assassinated.

The splash, or ripples, caused by inflation,whichever way you see it, will not subside in 1975. Inflation comes as a bitter pill to swallow. It develops into a vicious circle as the worker reaches for an ever bigger pay cheque, to pay for the escalating cost of living. Even the economists don't seem to know the answers. It all seems as ridiculous as chasing the pot of gold at the end of the rainbow.

The 1974 energy crisis, which many feel was overplayed, has had an adverse affect and will be difficult to live with. As the price of energy fuels went up, to run our automobiles and heat our homes, the paycheck was used more to sustain ourselves and we turned our backs on the luxury items.

People will argue that an economic balance can be maintained by the great money-men at the senior government level. We disagree and maintain that supply and demand are the key factors in keeping the bucks moving. And we substantiate our argument with the fact that literally thousands in the automotive industry are out of work because the demand of their high priced, gas gobbling monsters, is just not there any more.

Let's not kid ourselves that the automotive industry is not important to our overall economy. When one of the world's biggest industries, such as General Motors, decides to halt the assembly lines, the stoppage will be felt all across the land.

As the cost of propelling our automobiles along the roads started to climb, the miles per year recorded on the odometer started to decline. We'd bet that a good many of the tourist attractions across the land, daily, saw fewer and fewer going trough the turnstiles, in 1974.

In the last few months of 1974 the price of sugar shot clean out of sight. Where the product is necessary for production it has made things very difficult for some industries. On the other hand a little less of the 'sweet stuff', for many, would be a good thing.

The 'Big Blue Machine', the Conservative Government in Toronto, must have heard some splashes in 1974 as their party lost one by-election after another. A few cracks on the knuckles for the Ontario Tory Government may be a good thing, the 'party' was becoming grossly out of touch with the average 'Joe' on the street. The happenings of 1974 may cause the P.C.'s in Toronto to listen to the little guy out on the hustings — he obviously doesn't agree with all their ideas.

The Federal government, with their socialist ideas, may have learned a few lessons in 1974. Over the years they insisted on taking over first this and then that. With the labour problems they have encountered in the past year they may now decide to let private enterprise make a few decisions for themselves. We feel it is about time that the government, both federal and provincial, pull their horns back a little and quit meddling in corporation affairs.

Housing in 1974 literally ground to a halt as the rates for borrowing hit all time highs. The building industry has far reaching effects and many seasonal workers were forced onto the unemployment rolls. It will take some time to right the housing ills.

Here on the home front, things on occasion at the park, in the summer of 1974, became a little out of hand. And Chesterville's one-man Police Force of Leonard Shane was hard-pressed to keep things under control. When he was policing at one end of the town the lads were busy at the other end burning up rubber. The rowdiness of the past summer probably had an effect on council's decision to bring in the OPP to police the village. Again some of the ripples caused in the pool over the past summer may cause some ripples in 1975 that may not want to subside. We have mixed emotions on whether the OPP can help the situation — only the month's ahead will bring the answers.

Towards the end of 1974, MP's at the federal level shook a large boulder loose and decided to toss it in, the splash came in the form of huge pay raises for our most senior civil servants. We can't really argue with the raise the members are seeking, the total amount of money involved over a year is really only a pittance to the dollars that the federal government spends over a 12-month period. Perhaps if the pay cheque was a bit more enticing we would come up with a better calibre of people to sit in the parliamentary chambers. It has always seemed strange to us that the people that govern our land should often leave a position with larger yearly income than the one they are seeking. Being a member of parliment surely can't be just an ego trip.

On the plus side for 1974 here in Chesterville — the arena has to be rated as a decided asset to the community and the area, it is sure to bring benefits for years to come; Chesterville and District Agricultural Society pulled off the best ever exhibitioin in 1974 and the 1974 Santa Claus parade left everyone reaching to pat himself on the back, it was rated 'super'. The plus factors in Chesterville, over the past year, must serve as a lesson to prove just what can be accomplished if only people put their minds to it.

A note should be made on the business situation in Chesterville in 1974 — again we saw a couple of businesses pack it in and more store fronts presented ugly boards or dirty vacant windows. This situation doesn't really help the Chesterville business community.

On the other hand, the local business man has seen what has happened in 1974 and maybe a plan should be instituted to see that no more businesses call it quits in 1975. We have a suggestion that might help get some of the vacant buildings back in operation. Why can't we form an active group that would seek out people who are anxious to try it out for themselves. This same group could have some answers as to where an enterprising person could get some financial assistance to get the show on the road.

Things here at the 'Record' in 1974 have been very good. We just hope we haven't thrown too many rocks on the troubled waters. We'd like to think that it will be smooth sailing in 1975.

Snow can bring down a building

It's all well and good for a farmer to adopt new building ideas, but if he attempts to 'transplant' a design from the south to the snowbelt without structual changes, he could be in trouble. An agricultural engineer with the Ontario Ministry of Agriculture and Food, H.E. Bellman, warns farmers not to "get lulled into a sense of security that buildings in use in Ontario's southwest are good for all areas of the province".

We've had lighter-than-normal snowfall in the past few years, but there's no evidence to show that this will continue," he points out.

When designing and locating any type of agricultural structure the farmer should remember that the carrying capacity of all rafters should handle the heaviest snow loads on his area.

The varying climatic conditions within Ontario are particularly evident in the winter. As a result of these snowload requirements in the province. The guide outlines the recommendations for building construction: a building in Bruce county, for example, must be capable of withstanding three to four times the snow load of the same building in Essex County

He recommends that farmers considering new ideas for buildings check with an agricultural engineer at the local county or district office of the Ministry. By checking the design capacities of the each building, he can insure it will withstand local climatic problems.

You have to walk before you can run.

PARTICIPACTION

The Canadian movement for personal fitness

Fitness. In your heart you know it's right.

Miss Lois Rice was feted at a delightful shower at the home of Mr. and Mrs. Harry Edgerton.



Ann Landers

Dear Ann Landers: You strike me as a very honest person, but I'm sure you are not perfect. Do you have the courage to answer a very personal question in the paper—even if it brings you down a peg or two? Here it is:

Have you ever—in your entire life—taken anything that didn't belong to you?—Waiting in Newark

Dear Waiting: The answer is yes. When I was a senior in high school, two hundred students took a supervised train to Sioux Falls, S.D., for a football game. After the game there was a victory "snake dance" and we "snaked" through the Elks Club. I saw a great-looking brass spittoon in the corner and decided it would make a unique souvenir. The following evening I showed the spittoon to my father and expected him to marvel at my ingenuity. Instead he ordered me to go to a local store, have the spittoon wrapped for shipping and mailed back to the Elk Club in Sioux Falls. (At my own expense.) With the spittoon went a letter of apology—and I had to use my right name. That lesson made an indelible impression on me and I've been "souvenir shy" ever since

Dear Ann Landers: I got a big charge out of the letter from the female who thought it was just to call women who slept around 'tramps' and 'trollops,' while the males who caroused were known as "Romeos" and "Casanovas."

The complainer insisted that every man who expects to marry a virgin should be able to bring to the wedding bed the same qualifications. Now really, Ann, how many honest-to-goodness, grown-up women want to marry virgin males? Such a match-up would be hilarious—like the first day of scrimmage of the freshman football squad. All fumbles and hardly a completed pass.

Just for the fun of it, why don't you conduct another poll? It would be interesting to know, first-hand, what the modern woman wants in a husband and bedmate.—Sraight From The Goose.

Dear Goose: Several geese (and some ganders) wrote to express the same viewpoint, but out of the whole gaggle, your letter was ther most forthright and uncomplicated.

I seriously doubt that a pair of experienced bedroom acrobats would have a better chance for a durable marraige than a pair of fumbling novices. It's how people feel about each other that counts. Expertise can come with practice.

I'm not going to poll my women readers asking whether they would prefer a virgin husband to an experienced technician, but I will print the best letters to the question: "What do your want in a husband and bedmate?"

Dear Ann Landers: I hate to sound like an old fuddy-duddy, but what is the world coming to?

I read in the papers recently that the student body of Bowling Green State University in Ohio elected a 21-year-old man as Homecoming Queen.

The guy is no pansy. He's a virile six-foot, one-inch, good-looking junior, majoring in American studies and elementary education. the guy defeated nine dames for the title.

Richard was suprised when he heard he had won. Do you think he should be able to be Queen?—Zonked

Dear Z.: Of course. And let's hope the guy who was elected King has a sense of humor or it's going to be quite a weekend.

It's not always easy to recognize love, especially the first time around. Acquaint yourself with the guidelines. Read Ann Lander's booklet "Love or Sex and How To Tell the Difference." For a copy, mail 50 cents in coin and a long, stamped, self-addressed enveloped with your request to Ann Landers, P.O. Box 1400, Elgin, Illinois 60120.

Remember When . . .

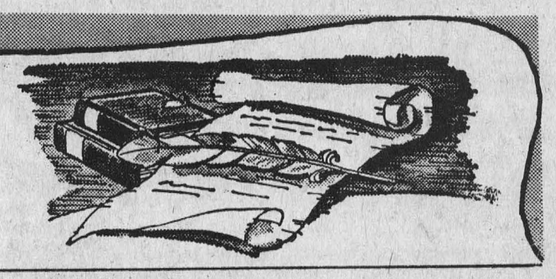

10 YEARS AGO

January 7,1965

Mr. and Mrs. John McNamara, Finch Road, celebrated their 60th wedding anniversary the day after Christmas.

Mr. and Mrs. Duncan D. MacRae of Avonmore, quietly celebrated their 65th wedding anniversary on December 27.

Gloria Graham, of Finch, won 2nd prize in recipe contest for teenagers, she will receive $125. as her prize.

Contract let to Wiseman and Thompson for new four room school at Berwick.

Allan Clement new president of Chesterville Chamber of Commerce for the coming year.

20 YEARS AGO

January 6, 1955

F. M. Cass, Deputy Magistrate of this area, has been named Queen's Council Attorney General Dana Porter's New Year's List.

Mr. Irving Robinson, Edmonton, Alta.; is spending a couple of weeks with his parents, Mr. and Mrs. Howard Robinson.

Frank Dafoe is attending a Cheese Producers Convention in Toronto.

Mr. and Mrs. Wm. Henderson celebrated their 40th wedding anniversary on December 31.

30 YEARS AGO

January 4, 1945

Mr. and Mrs. Arthur Newbury of Elma celebrated their 30th wedding anniversary at their home on December 30.

The local skating reopened after two years. The necessary repairs have now been made following damage in an ice storm.

New Winchester Township Council elected by acclamation: Reeve W. J. McConnell; Deputy-Reeve, E. R. Summers; Councillors; Wm. Brown; Geo. Beattie; and H. E. Durant.

Among the officers of the Army to be honoured in the King's New Years Honours list is Sgt. J. R. Fader, who was awarded the British Empire Metal.

Fire of undetermined origin on December 27, destroyed the Flynn Block at Main and Locke Street, Morrisburg.

40 YEARS AGO

January 3, 1935

Mrs. Myles Merkley entertained with a solo, accompanied by Mrs. Clayton at the first Ladies Aid Meeting of the year at Trinity United.

Thos. Allen, P. S. Boyd, C. F. Marshall, P. G. Hewitt, F. W. Merkley, M. Durant, and R. J. Barrie contesting council seats in Chesterville in upcoming election.

St. Lawrence Senior League Schedule is given out. Chesterville's Maple Leafs admitted to Front League.

Miss Altha Baker, nurse-in-training at the Brockville General Hospital, visited her parents Mr. and Mrs. H. Baker, recently.

Goldfield — The annual school meeting was held in the school this week [illegible] for 1935 [illegible] Donald H. [illegible] trong.



As I See It

By Mike Rowden

Did you ever stop to figure out how many days a person is supposed to spend on this earth of ours? The Bible says three score and ten years — if you include leap years and break it down into days, then it's 25,568. Of all those days, we spend 70 celebrating Christmas, which is only .003 percent of our lives. Not much is it.

For that short peiod of a man's life, he goes along with the idea of peace, goodwill and love for his fellow man. The rest of the time, for the greater part of his lifetime it's the same old thing day in and day out . . . hunger, famine,starvation, wars and fighting, to say nothing of the senseless and indiscriminate bombings, the traffic death tolls and the highways, killings, beatings, dope peddling and so on. The list seems to be endless — but at Christmas it would't be true to say it all stops for that day in fact in some cases there is an increase at this time. But generally, there is an acceptance that on this special day, it just isn't right to do some of the things we have been doing all the rest of the year.

For instance — in Ireland the I.R.A. have declared a truce over the holiday season. In the middle East, in Jerusalum and in the area where the Christ Child was born, there will probably be a lessoning of the killing that has gone on for years.

The sickening part of most of the senseless waste of life today is that so much of it can be attributed to religious dispute — in fact if you read back on the history of the world, probably more people have been tortured, maimed and destroyed in the name of religion, than any other cause. And still it goes on.

Wouldn't it be a better world for all to live in, if human nature could be reversed and instead of paying tribute to the spirit of love and understanding only .003 percent of our lives and 99.007 to the other aspect, such as I have mentioned, we spent the larger percentage in trying to live together better.

I doubt however that such a thing will ever come about for a long time, if ever, human nature being what it is. Humans are a funny race of people — first they cry out their basic needs . . . food, clothing, shelter and companionship to be fulfilled. And when that is done they then start crying out for their wants, and these far surpass their needs. We are now at the point where a man or a woman is considered to be a failure in life, when a person becomes contented with what one has.

Even at Christmas, the prime thought seems to be, "What is in it for me?" and the question that is asked after Christmas is usually, "Well what did you get for Christmas" or "Was Santa Claus good to you?" People often refer to different times in their lives by saying "I remember, that was the year I got the Snowmobile of Christmas" or some other such thing. Rarely, if ever, do you hear someone say, "That was the year we gave something to the poor or to the needy," and remember what it was, even though it was only a dollar tossed into the salvation Army Pot.

It seems to me that these days it is an accepted attitude that nobody does anything for nothing . . . if you do it is rated as foolish. Not so, there is a lot of ego satisfaction and pride in being able to help others, when they honestly need help. And often it takes so little effort — but it does take some of the most precious things we have . . . a bit of time. A bit of the 25,568 days allotted to us.

Which Brings us back to the 70 days when we are usually overflowing with peace and goodwill to all men. We have just past another of those days, which apparently is supposed to keep us going for another whole year. From this small corner where we would like to see the Christmas Spirit spread through the rest of the days . . . Compliments of the Season and All the Best in 1975.

Mariners hold Christmas meeting

The December "sailing" of Chesterville Harbor, "Mariners With Christ" took the form of a Christmas meeting Tuesday evening at Eatonholme in Chesterville. First Mate Garnet Johnston piloted the Good Ship Faith, while Mrs. Milton Shay, purser, logged the voyage. Mariners' Report, given by Captain E. Earle Eaton, included weather, progress, advance, local, provincial and national. Prayer time was taken by the Reverend R. T. Benson and Mrs. Earl Eamer.

Christmas readings were given by Mrs. Duart MacLean and Mrs. Shay. Carol singing was accompanied by Mr. Eaton at the piano. Mr. Benson and Miss Ellen Johnston rendered special musical numbers. Mr. Eaton delivered an Advent meditation on getting ready for Christmas. An offering was received for the work of Mariners International. Refreshments were served by the hospitality committee, comprising Mrs. Lorne Feeley, Mrs. Garnet Johnston, Mrs. Eamer and Mrs. MacLean.

Christmas Theme . . .

Ingleside Senior Citizens hold December meeting

The spirit of Christmas was very much in evidence at the December meeting of the Ingleside Senior Citizens. The meeting was held in St. Mathew's Presbyterian Church Hall.

More than seventy-five members, ten guests from Long Sault Branch, as well as some of the local clergy met for a traditional Christmas dinner, which was most capably served by members of the Ingleside Women's Institute. The meal was followed by an afternoon of lively entertainment.

The short business meeting was under the direction of Mrs. Bernice Ezard, the president. At this time the convenors for the January meeting were appointed.

The report of the December bazaar, delivered by Art Ostrander, treasurer, was most gratifying. As a lead-up to the meal all joined in singing Christmas Carols.

Rev. McKinnon asked the blessing and Rev. Rhinehardt spoke a few words. Mrs. Ezard welcomed everyone and announced the entertainment which was to follow.

The Program consisted of — recitations by Dorothy Morgan and Mrs. Huggins; the Sailor's Hornpipe, danced by Jacqueline Doig; Children's Choir directed by Joan McEwan; A Jig by Nancy McEwan; a Commentary by Rev. Rhinehardt; a dance by Patty McEwan; general carol singing and a piano duet by Alice Schultz and Maureen Meuller.

An hilarious quintette was rendered by the 'Ingleside Blonde Bombers', consisting of Mike Rowden, Thorold Rutley, Adolph Korcourek, Art Ostrander and Elmer Wiley. The latter group is seriously thinking of going professional, if they can only learn their lyrics. Next on the program was a mouth organ recital by Mike Rowden which was followed by carol singing.

A thoroughly enjoyable day was brought to a close by singing of 'the Queen'.

Stormont 4-H Home-makers hold 'Achievement Day'

On Saturday, December 14, 1974, the Stormont 4-H Homemaking Club drew to a close, at Tagwi High School, Avonmore, Ontario. The Achievement Day was held for the project "Club Girl Entertains". In the afternoon several awards were presented to various girls. First of all the County Honours, Certificates and Pins were awarded to girls who had successfully completed six homemaking units. The girls who received these were Norma Johnston and Helen Leitch, of the Cornwall Centre Club, Janice Crites of Dixon, Lore Shaver of Finch No. 1 and Susan Daye from the Osnabruck Centre Club. Provincial Honours Pin and Certificates were awarded to girls who had successfully completed twelve 4-H Homemaking Clubs. Those receiving this award were Karen Ferguson and Beth Henderson, both from Avonmore and Dianne Buiting and Joanne Vingerhoeds of the Finch No.2 Club.

About forty guests were entertained by exhibits, skits and demonstrations in the afternoon. Exhibits were put on by Finch No. 2, Newington, Moose Creek, and Avonmore. Skits were performed by Osnabruck Centre, Dixon and Cornwall Centre. One demonstration was done by Finch No. 1 Club. It was a very good afternoon and congratulations on a job well done girls.

Mrs. Alison Murray and Miss Ruth MacIntosh, who is ARDA Counsellor in Renfrew County, assisted at the Achievement Day. They commented briefly on the skits and exhibits.

Miss Mary Michels, County Home Economist conducted the day's activities and concluded by announcing that the Spring Project will be "Clothes for Leisure". The Training School will be held on January 6th and 7th, 1975, in Newington, for this project. All girls who have reached their twelfth birthday by March 1, 1975 are encouraged and very welcome to attend.

Avonmore

Mr. and Mrs. Gerald Shaver and Mrs. Charles Ferguson of Toronto visited with Mr. and Mrs. Neil Bush and Mrs. Shavor at the Maxville Manor.

Rev W. Sutherland of Merrickville called recently on Miss Bertie Steele and Howard Steele.

Recent visitors with Mr. and Mrs. L. Stewart MacRae were Mrs. Allen MacRae, Mark MacRae, and Mrs. Yates of Cornwall.

Mr. Byron Henderson os spending the Christmas Holidays in Calgary with Mr. and Mrs. Laurie Peltzer.

Mr. and Mrs. E. L. Filion spent a few days with relatives in Montreal.

Mrs. Clarence Thompson of Messena spent a few days with her sister Mrs. Fraser MacRae.

Mrs. William Campbell, Ottawa attended the farewell Party for Mrs. Goodman held in the Community Centre last week.

Mr. and Mrs. Roddie Wert and Family of Ottawa visited with relatives here on Tuesday. Weekend visitors with relatives over the weekend were Mr. and Mrs. and Mrs. Ray London of Montreal.

Mr. and Mrs. Donald MacMillan and children of Ottawa were visitors on Thursday night with Miss Jean Morrison and Miss Margaret Morrison.

BE A REGULAR BLOOD DONOR

IMPORTANT CHANGES EFFECTIVE JANUARY 1st, 1975

Your Canada Pension Plan

Here's good news... for CPP contributors–their surviving spouses and dependent children

Recent changes to the Canada Pension Plan will result in substantially increased benefits for 1975 and subsequent years. **There are other important changes, too.** Some affect people over 65 or approaching that age. Others provide equality for the spouses and dependent children of male and female contributors. These changes may require prompt action or getting advice. So we suggest you read this message very carefully.

1. Retirement Pensions Have you contributed to the Plan at any time since January 1, 1966?

Are you between 65 and 69?

Then you have a choice . . .

Apply now and start receiving your monthly CPP retirement pension. No more need to retire to collect benefits. (Once you start receiving your pension, however, you can't make further contributions to the Plan.)

OR

Continue to contribute to the CPP and possibly build up a larger retirement pension to commence at a later date. Continuing to contribute is also a way to qualify survivors for benefits if you have not already done so. (When approaching age 70, you should consider applying for your retirement pension because after 70 you may no longer contribute to the Canada Pension Plan.)

NOTE: Before making your choice you may wish to seek advice from the nearest CPP office. The staff will be pleased to help you.

Are you approaching age 65?

If you have made your choice and want your CPP retirement pension to commence as early as possible, you should apply two or three months before your 65th birthday.

NOTE: There is no provision for retroactive payment of retirement pensions between the ages of 65 and 69. So if you're in that age group or approaching it, get advice as soon as possible.

Do you now receive a CPP retirement pension?

As of January 1st, 1975, your pension will no longer be affected by any money you earn thereafter.

2. Equal Protection for Males and Females.

This means that for female contributors, in addition to being eligible for a retirement pension and disability protection for themselves, and a death benefit payable to their estates, as has been the case in the past, their spouses and dependent children are now eligible for benefits as follows:

Benefits for Surviving Spouses

A monthly pension payable to the widower who at the time of the death of the contributor is over 35 years of age, **or** under 35 years of age but is disabled or has dependent children; that is, a benefit similar to that which has always existed for widows.

Benefits for Orphans

A monthly benefit payable to unmarried dependent children under 18 and to unmarried dependent children between 18 and 25 attending school or university on a full-time basis.

In order for survivors to qualify, the contributor must have died in January 1968 or later and must have contributed for the minimum contributory period, which is three years for deaths occurring before January 1, 1975.

Benefits for Children of Disabled Contributors

A monthly benefit payable to unmarried dependent children under 18 and to unmarried dependent children between 18 and 25 attending school or university on a full-time basis, where the contributor concerned is in receipt of a CPP Disability Pension.

NOTE: In all cases, it is necessary to make application for benefits. If such applications are approved, payments can only be made currently—that is, from January 1, 1975. No payment can be made for any period prior to that date.

Other Changes:

The earnings ceiling—that is, the maximum amount on which contributions can be paid and on which benefits can be calculated—is being raised to $7400 in 1975 and to $8300 in 1976. The initial amount of earnings, on which you are not required to contribute, will be $700 in 1975.

MAXIMUM MONTHLY CPP BENEFITS
Effective January 1975

Retirement Pension	$122.50
Disability Pension	$139.35
Surviving Spouse's Pension—under 65	$88.31
over 65	$81.67
Orphan's Benefit	$37.27
Disabled Contributor's Child's Benefit	$37.27
Death Benefit (Lump Sum)	$740.00

Health and Welfare Canada / Santé et Bien-être social Canada
Marc Lalonde, Minister

For assistance contact:
Your nearest Canada Pension Plan office

Your Canada Pension Plan ...keeping up with changing times

WHEN YOU PAY MORE THAN $200... YOU ARE ENTITLED TO A

FORD'S DIAMOND

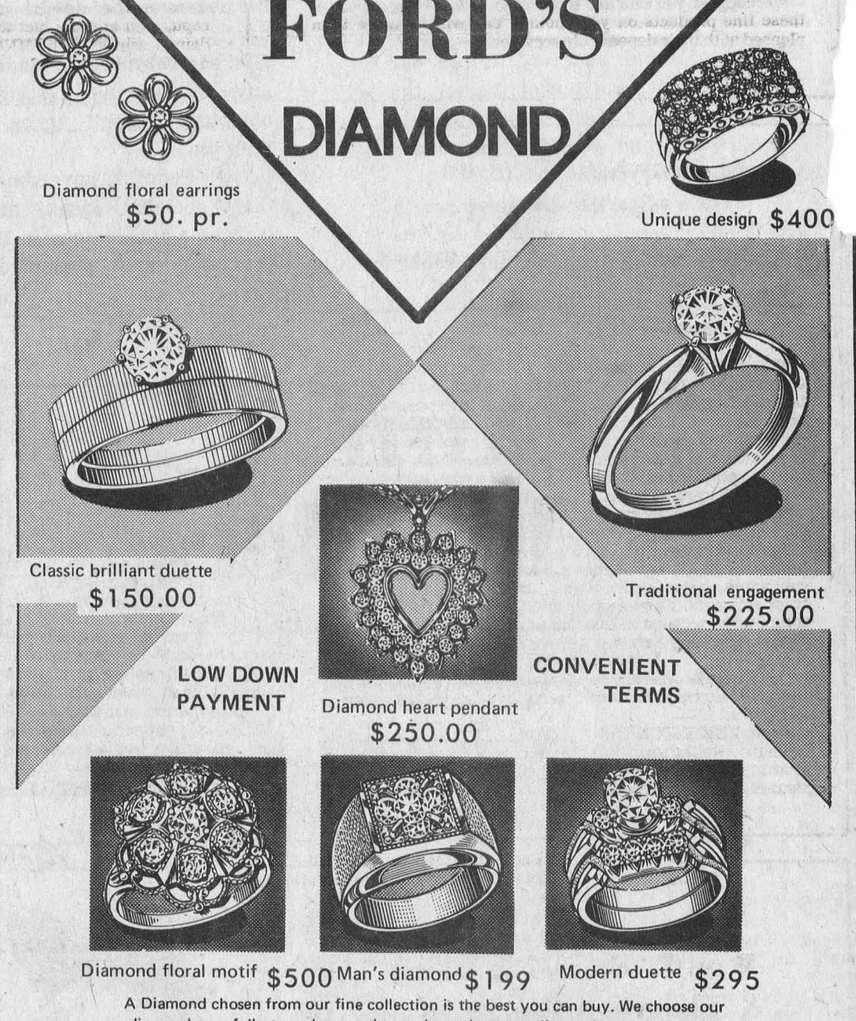

A Diamond chosen from our fine collection is the best you can buy. We choose our diamonds carefully to make sure that each one is top quality and top value. That's why, if you are going to pay more than $200 for a diamond we suggest you see our collection before you make your choice. You're entitled to the best.

ONLY THE FINEST DIAMONDS from FORD'S JEWELLERS LTD 155 PITT STREET

WHO'S WHO IN OTTAWA

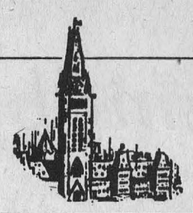

by Bob and Gary Burns

McLean Water Supply Ltd.

ONE OF THE MOST EXPERIENCED FIRMS IN THE AREA

1532 RAVEN AVE. **722-7915**

This business was established in 1929 and is capably guided by Alton Scharf who has 25 years experience and is highly regarded by the many people who have the pleasure of doing business with them. Some of the places they have done Drilling include the Lamose and Uplands Airport. They have fine employees who have years of experience at this Specialized Trade of high pressure water and air rotary drilling and have become very well known throughout the area for the very satisfactory jobs they have completed.

They will be only too pleased to give you an estimate at no obligation. Before you contract for any Well Drilling, we suggest you call McLEAN WATER SUPPLY LTD. first, who are licensed for Ontario and Quebec. In this review of the better businesses in the area, we are pleased to recommend their services to our readers as we feel your best guide to the very reputable company where you will be completely satisfied and find equal pleasure in doing business.

Universal Travel Agency

HIGHLY PREFERRED THROUGHOUT THE AREA

375 RICHMOND ROAD **725-2013**
2211 RIVERSIDE DR. **737-3334**

There are many reasons why UNIVERSAL TRAVEL AGENCY has become the preferred travel centre for many people in Ottawa and surrounding district. It is one of most respected firms in handling tours and travel of every description throughout the year. They are widely recognized by major airlines. steamship companies and hotels around the world and are able to secure fast efficient bookings.

Stop dreaming and start travelling with the well laid plans of Management Staff, who is ready to serve your travelling wishes to make your trip the dream of a lifetime.

With a background such as this, you can be sure the arrangements being made for your trip are the finest possible. Acquaint yourself with the vast service facilities available. Whether it's a trip overseas or a holiday, you are assured of receiving the utmost courtesy.

We suggest you make your travel plans with the Travel Agent who gives personalized service and with extensive knowledge is able to give the best possible rates to their clients. We are pleased to refer UNIVERSAL TRAVEL AGENCY to our readers.

Dom's Auto Body

RECOGNIZED FOR THEIR HONEST POLICIES IN BUSINESS

HIGHWAY 31 **822-2168**

From a modest beginning this business has progressed and prospered to become leaders and set an example to other firms in their line of business servicing the motorists of the area.

Very few businesses can point to a record of satisfied customers, that has been compiled by Dom Dibello who has been established in business since 1972. Dom is a businessman who can take honest pride in the many jobs completed.

The personnal at this firm are professionals who fully understand body and fender work, are expert painters, capable of matching the new paint with the original. They offer a complete collision service and alignment.

They have gained a reputation second to none throughout this entire area. So whether your job is a small crease or a roll-over, we know you will be entirely satisfied with their work.

And, please remember that most insurance companies now permit you to choose the body shop you like best to repair your car, so choose DOM'S AUTO BODY, to do all your auto repairs.

Filter Queen Sales & Service

HAVE AN EXCELLENT REPUTATION

921 GLADSTONE **234-8132**

The FILTER QUEEN has been rated as one of the finest air purifiers and health unit on the market. Although there are many types of vacuums offered to the public, the FILTER QUEEN is not just another vacuum cleaner, but an air conditioner and health unit. You owe it to yourself, your home and furnishings, and your family, to arrange for a demonstration. This can be arranged by calling Ottawa 234-8132. Remember, you are under no obligation to buy, no high pressure sales. They do not run down any competitive machine or make comparisons, they simply make a demonstration of what the machine can do for you. You Are The Judge . . . you will see for yourself the many benefits of having this quality built unit in your home. Their unit does the job of a vacuum cleaner in a quarter of the time, as well as actually cleaning the air that you breathe, which is probably the reason that most of the hospitals and health institutions prefer their units to any others. So don't buy today's machine tomorrow — buy tomorrow's machine today — buy FILTER QUEEN.

Your distributor in Ottawa is Jim MacDonald. He is held in high esteem by the many people who have had the pleasure of doing business with him. We regard it an extreme pleasure and service to our readers in highly recommending this firm to you.

Due to the great demand for this product, we are short of men and women to demonstrate this machine in these areas, if you are interested in a job please phone Ottawa and ask for Jim MacDonald.

Alsco Aluminum Building Products

HAVE A REPUTATION FOR CONSISTENT QUALITY PRODUCTS

96 MAIN **236-0734**

This is one of Ottawa's better businesses, well recognized ce 1956 as one of Ottawa's finest all-Canadian distributors Aluminum doors, windows, awnings and are also dealers Alcan aluminum siding. The company has really ressed over the years and is successfully guided by Gary , Manager.

ng a progressive firm, they have kept up to date with ce designs and improvement in products for homes, ave proven themselves to be one of Ottawa's most e and trusted businesses and are a credit to Ottawa strict.

ever your requirements in aluminum products to your home, come into ALSCO ALUMINUM NG PRODUCTS with your plans or dimensions and pla ur order, very confident that you will get Quality Products, skillfully manufactured and equally important a well established company, that will be around for many years to come.

Adding or replacing aluminum windows, doors, siding to your home is an improvement to a principle investment, YOUR HOME.

We suggest you contact this firm and have them install these fine products on your home. You will be more than pleased with their dependable services.

Ming International Glazing & Rustproofing

1675 CARLING **725-3058**

Very few businesses can point to a record of satisfied customers that has been compiled by MING INTERNATIONAL GLAZING & RUSTPROOFING,which is successfully operated by Franchise owner - manager Robert Beltrame.

"Robert" is a businessman that can take honest pride in the many jobs his shop has completed. This shop is a complete auto care centre which features "MING" which is the only auto paint protection and deep lustrous mirror like finish, guaranteed in writing for as long as you own your car. They also have a custom car wash here, where cars are thoroughly cleaned inside and out, and cars cleaned here and finished to more than customers expectations as they take pride in the finished reflection of a job well done.

"MING" conditions and preserves the finish on automobiles and MING Tecnicians are specialists in improving and protecting automobile finishes. They can remove paint overspray damage and remove oxidation. They is a complete finish preservation process which is the result of years of research in the field of chemistry and equipment design. For more than 30 years auto dealers and individual owners in both Canada and the U.S.A. have had cars processed with a "MING" job. MING INTERNATIONAL GLAZING & RUSTPROOFING has a choice location and a completely equipped shop for complete CAR CARE.

The Management and staff are known for the courteous and prompt attention extended to all customers. This shop prides themselves in producing the finest workmanship, aided by quality materials which are the only kind used. All these unique features is responsible for their excellent reputation and the fact that you will find equal pleasure in doing business with MING INTERNATIONAL GLAZING & RUSTPROOFING who service customers throughout the area.

Mamma Teresa Tavern Restaurant

AN EXCEPTIONAL DINING PLACE IN THE AREA

281 KENT ST. **236-3023**

One of Ottawa's very prominent family dining places is the MAMMA TERESA TAVERN RESTAURANT. This business is successfully guided by Mamma Teresa and Juliano Boselli who have a wealth of experience in the restaurant business and have created a friendly atmosphere not to be found elsewhere.

MAMMA TERESA TAVERN RESTAURANT has a successful combination, perfect hosts, excellent dining facilities and superb food. Their facilities are cleverly decorated and clearly create a romantic atmosphere. MAMMA TERESA TAVERN RESTAURANT is not just another restaurant. It is a valuable contribution to the area and features the most exclusive selection of excellent foods and is where quick, friendly service is a specialty, and taste tempting choice of authentic Italian Food, at its best that will sure to please your appetite.

Dine in the relaxing atmosphere of Italian grandeur . . . subdued . . . exotic . . . and exciting, designed to compliment your every wish in dining pleasure. The chefs here put tremendous effort and consummate skill into their craft and produce dishes of which they can be justly proud. They cater to special parties, banquets, etc.

Good food lovers from the entire area have discovered the charm and hospitality, combined with the excellent food at MAMMA TERESA TAVERN RESTAURANT which is fully licensed and is highly recommended for the EXCELLENCE IN DINING PLEASURE. There is nothing to compare with it in Ottawa.

Beaver Home Centres

IN OTTAWA ARE HIGHLY PREFERRED FOR QUALITY AND SERVICE

1500 BANK **733-0555**

The BEAVER HOME CENTRE on Bank Street was formerly known as the Beaver Lumber Co. Ltd., a firm that has enjoyed over 68 years of successful business. BEAVER has been steadily improving and growing to keep up with the pace of the district and introduced the finest concept in the building supply business . . . THE BEAVER HOME CENTRES.

This Home Centre is managed by John Locke.

These Beaver Home Centres are complete Home Improvement Department Stores displaying the latest developments in plumbing and heating equipment and supplies, mouldings, carpets, tiles, builders' hardware, wallboards and paneling, complete kitchens, bathroom accessories, paints, wallpapers and 1,001 articles too numerous to mention. Their qualified staff will advise you on your requirements without obligation. So, why not go ahead with your plans for remodelling or building and shop at this dependable firm and see how they can assist you in this respect.

Stop in at Beaver Home Centres in Ottawa. The management invites you to stop in an Look At Us Now with more items for the home ever stocked under one roof.

Visit Beaver Home Centres who have everything you need to make it on your own and see how they can assist you in securing quality products best suited to your needs, that certainly make it worthwhile to purchase at the Beaver Home Centres, in Ottawa, which is designed and stocked for your shopping pleasure.

Hanover Kitchens (Ottawa) Ltd.

PROVIDE QUALITY, CRAFTSMANSHIP AND ADVANCED DESIGNS

25 CAPITAL DR. **825-3931**
(Off Merivale Rd. at Nepean Hydro)

This excellent business opened their beautiful showroom in Ottawa in 1968 and enjoy and enviable reputation by virtue of the many satisfied customers who know the pleasure doing business here for 16 years. Every imaginable type of Kitchens are designed, supplied and installed, including renovations of existing problem kitchens. With their show room displaying the latest development in the trade, they are recognized specialists in designing, with complete service available to transform your present kitchen into one of convenience, beauty and attractiveness.

The business is successfully directed by Bob Anderson, who has always taken a personal interest in seeing that their customers receive the very best in Kitchen Home Improvements. They supply and Install Kitchen Cabinets complete or sectionals. It is one of the area's most complete Kitchen Planning Services with many kitchens from which to choose.

You would be well advised to stop in and acquaint yourself with the services available here as a gracious welcome awaits you.

HANOVER KITCHENS (OTTAWA) LTD.have built their business with the sense of pride, that they have provided the ultimate in Kitchens for their customers. We are very pleased to recommend their services to our readers.

O Maheu & Sons Ltd.

A NAME OF DISTINCTION IN RUGS, CARPETS, DRAPERIES AND EXCELLENT SERVICE FOR YEARS

ST. LAURENT SHOPPING CENTRE **746-7352**
WAREHOUSE, 47 LAVAL — VANIER **745-9593**

First Quality grade carpets, draperies, workmanship, honest prices, estimates a pleasure have been a tradition with O. MAHEU & SONS LTD., established since 1966.

The business has shown great progress over the past years and is capably directed by John Paul Maheu.

As always "O. MAHEU & SONS LTD." feature only Brand Names of quality products and offer their customers tremendous values. Capably managed and staffed with personable people, who are truly interested in customer satisfaction.

Their design ability will spread decorative beauty throughout your home or business, and all the work is done in a professional manner. They also have one of the finest service departments for expert installations, completed by their own professionally trained staff.

Their staff are carpet fitters — men who know how to do the job and take pride in the appearance of your home. Wall to-wall installation — guaranteed for lifetime of the carpet.

Their showroom boasts a simply enviable collection of carpeting and draperies. They have shop-at-home service. Their entire inventory has been personally selected by the management to assure you of the finest quality possible. We highly recommend O. MAHEU & SONS LTD. who are distinctively different and in a class by themselves.

W. Sparks & Sons Ltd.

A HIGHLY RESPECTED NAME IN THE MOVING BUSINESS

75 BREEZEHILL **728-3773**

W. Sparks & Son Ltd., established 55 years ago, is capably guided by Ivan Sparks. Founded with high principals the business is most reliable and can always be counted on the give service, and gentle care to your merchandise, furniture or anything else you wish moved. They have modern storage, and complete packing service.

With many years of preferred service behind them, this moving and storage company is equipped to move your household across the street of across the nation, and offer you a planning service and moving aids. They are also agents for UNITED VAN LINES.

A moving company should be chosen with as much care as you used when selecting your furniture. Don't just pick a name out of a hat. They have an excellent reputation for reliability, and promptness. Their years of experience and their impeccable reputation is your guarantee.

If you or your friends are contemplating a move, call W. SPARKS & SON LTD., the professionals, who can capably handle the job.

This is the Company that has proved through customer satisfaction that there is "More to Moving than Motion".

Bellwood Motors Ltd.

HAS AN EXCELLENT REPUTATION THROUGHOUT THE AREA

MAIN ST., NORTH GOWER **692-4951**

One of the most impressive Auto Dealers in the area is BELLWOOD MOTORS. Through honest dealings with the public and assuring them of service on all products represented by them, residents of many parts of the area comtinue to buy with confidence knowing the business will be around for many years to come.

The business opened on Oct 15, 1964, and is successfully guided by J. G. Acres, President.

Every member of the staff of 11 has contributed to the success of this firm, which is not just an auto dealership, it is people who care.

They have a full complement of models in Datsun, as well as Sales, Service, Parts, and a good selection of used cars.

All new vehicles are properly pre-serviced as well as excellent service after sales, something you don't find in many dealerships these days.

They already have a large "family" of customers from this area, who have purchased cars here, because they know the integrity and reputation of BELLWOOD MORORS LTD.a business we are pleased to recommend.

Wm. L. Hicks Plumbing & Electrical Contractors

A VERY DEPENDABLE FIRM SERVING OTTAWA AND DISTRICT

MAIN ST., NORTH GOWER, MANOTICK **692-4458**

This business which has been established since 1945 and capably guided by Bill Hicks, who has 33 years of experience, features only the better known lines of Plumbing, Heating and Electrical fixtures, which are well recognized for Quality and Service ability.

They certainly know the plumbing, heating and electrical business thoroughly. They don't "guess" at your problems — they "know" the answers. These are highly experienced tradesman who know all phases of this work and keep up with the latest equipment and fixtures on the market. You will find them very courteous and efficient. If you want to do business with someone you can trust be sure to call this firm first.

They are specialists in Plumbing, Heating, Electrical, Water Pumps, plus alterations and repairs with years of experience. They will do new installations for Residential, Commercial and Industrial.

We find it doubtful you could find a more competent contractor than WM. L. HICKS PLUMBING & ELECTRICAL CONTRACTORS.

Uniroyal Centres

RECOGNIZED FOR CONSISTENT QUALITY PRODUCTS AND SERVICE

426 GLADSTONE **232-5768**

UNIROYAL CENTRES are one of the most experienced firms in the tire industry serving Canadians from coast to coast with their famous UNIROYAL TIRES; also tubes for passenger cars, trucks, industrial and farm equipment, plus a complete Tire Service including retreading vulcanizing, which is available at their modern tire centre in Ottawa.

UNIROYAL CENTRES have built up a large following of completely satisfied customers, based on confidence and trust. People from Ottawa and district have over the years come back again and again for Quality tires and are pleased to refer their friends, knowing the products manufactured and distributed by "UNIROYAL" are backed by the MOST GENUINE GUARANTEE in the Tire business.

Their excellent sales and services centre on Gladstone Ave. is successfully managed by Herman Jacobs.

Included in their stock of tires ia tire for every car and truck. Their famous steel belted radial is the safest, best riding tire on the market. Their snow tires offer the greatest traction.

UNIROYAL CENTRE truly means service, and their service department boasts qualified personnel for installation, brake service, balancing, etc. The logical place to purchase tires is from the people who know tires best, "UNIROYAL". Their qualified staff will help you choose the tire best suited to your needs.

Visit UNIROYAL CENTRES in Ottawa. THE TIRE PEOPLE.

Color Your World

THE AREA'S MOST COMPLETE DECORATING COMPLEX

1740 BANK **733-1240**

COLOR YOUR WORLD, which is an all Canadian Company, with many great stores opened in Ottawa in 1968 and is successfully managed by Pete Zebchuck.

For all of your decorating requirements, you will find no better business than COLOR YOUR WORLD.

As decorating is so personal, and as each family's needs are so different isn't it by seeing a wide range of paints, wallpapers, wallcoverings, etc. and with competent assistance, that you can select the many possibilities that are right for you? You can consult here with qualified decorating consultants who have had years of experience in creating beautiful interiors, harmonizing colour tones and co-ordinating fabrics, furniture and walls.

COLOR YOUR WORLD offer the ultimate in Decorating Services, including a complete selection of Canadian and Imported Wallpapers, famous COLOR YOUR WORLD paints with colours unlimited and painters' supplies.

At COLOR YOUR WORLD, you'll see wallpapers out of books, their decorators wallpaper gallery features 1000 of the Worlds greatest wallpapers.

COLOR YOUR WORLD is highly recommended for all your Decorating requirements.

Culligan Water Conditioning

A SUCCESSFUL FIRM PROVIDING EXCEPTIONALLY GOOD SERVICE TO THIS AREA

18 - G. ENTERPRISE AVE. **825-1959**
825-2501

This is one of the most actively engaged firms in the Water Conditioning business, serving homes, commercial and industrial requirements. The management and staff have extensive technical knowledge and can certainly answer your water treatment problem.

CULLINGAN has been established in Ottawa for many years and is a distinct credit to the community. It operates very successfully under the capable guidance of Jeff Stephens who is a businessman of very high principals.

CULLINGAN, the greatest name in water conditioning aids in cooking, drinking, kitchen and dishes, laundering, bathing, soap saving and helps the life of the plumbing in your home.

This is also headquarters for all types of water handling and treatment equipment. Service, sales, rentals and repairs are available on all models for people with problems other than hard water, also sulpher and iron removal from water.

CULLINGAN WATER CONDITIONING, who are associated with control of water pollution in industry can definitely be of assistance. Their engineering department is well qualified to handle Commercial and Industrial facilities. CULLIGAN, who manufacture their own equipment is the largest company of its kind with representatives in over 90 countries of the world. They test water at no charge, so why not give them a call today. For dependable service and proven record of service call CULLIGAN, the logical choice by reputation.

Snowmobile Trail assistance expected soon

Eastern Ontario snowmobile clubs and municipalities who have qualified for provincial funds to groom and improve their trails may have their money in hand as early as the second week in January.

James Keenan, executive director of natural resources' parks branch — the coordinating and delivery agency for the trails assistance program — said applications have to be gathered, reviewed by management board of Cabinet in Toronto, decisions on grants relayed back to district natural resources offices and formal agreements signed before the cheque issuing stage can begin.

"We're trying to complete all these steps as soon as possible. If the Christmas holidays don't bring some unforeseen delays we should meet our target," he said.

The $1,000,000 program announced Nov. 7 is an interim measure for this winter only. A new provincial recreational trails council will soon be set up and will take over all trail extension and construction coordination. This will include snowmobile trails, but also cross-country skiing, snowshoeing, canoeing, hiking and horseback riding trails.

Response to the trails assistance program has been heavy. Total money requested across the province is two-and-a-half times the amount available.

"Some organizations may not receive everything they asked for this year," said Mr. Keenan. "Obviously, adjustments have to be made." He said there were no high hopes that the Ontario government would increase the interim project's budget.

By providing assistance, the government was also able to compile an inventory of existing trails and organized clubs and estimate the extent of provincial snowmobiling.

However, that estimate may soon be out of date. The assistance program has had a coagulating effect on individual snowmobilers, many of whom are now busily organizing, electing officers and planning trails. Too late for assistance this year, these clubs will qualify for any programs devised by the trails council next year.

Forty-one clubs applied for money to groom trails in eastern Ontario, but many other clubs held back at the last minute. Some who had agreements with landowners over whose property their trail ran did so because the landowners were not willing to open their land to the general public. Trails groomed with public funds are immediately open to the public. Other clubs who held back were not prepared to pay for insurance on their trails — $100,000 worth of third party liability and $20,000 acident insurance.

In each of the six natural resources districts in eastern Ontario at least seven of eight clubs applied for funds. Around Napanee 27 clubs enquired, but only seven applied. In Lanark County several enquired but no one took the government up on their offer.

The ministry of natural resources, including conservation authorities and the St. Lawrence Parks Commission already administer 455 miles of snowmobile trail in eastern Ontario. Larose Forest in Precott and Russell Counties and the Lanark County Forest each provide 100 miles of trail. In Grenville County, Limerick Forest offers 88 miles of trail.

Avonmore W.M.S. holds Annual meeting

The Annual meeting of the Women's Society of St. Andrew's Presbyterian Church, Avonmore, was held on Tuesday evening in the Sunday school room. The conveners for the evening were — Mrs. James Tinkess and Mrs. O. Kyle, who took the program from the "Glad Tidings." The theme 'No Richer Gift' was given by Mrs. Kyle. Mrs Morrison led in prayer; the Glad Tidings prayer was given by Mrs. C. McElheran and Mrs. Tinkess gave a Christmas reading.

Mrs Glen McIntyre presided for the business part of the meeting. The roll call was taken and this was followed by the reading of the minutes and the correspondence. A notice was read that the Synodical would be held in Ottawa in April. A motion was made that Mrs. Kyle be the delegate, with Mrs. Glen Hollister as Alternate.

It was related that the Adult Conference this year will be held in Knox Church, St. Catherines, it was decided that a delegate would not be sent.

The secretary was asked to send for literature and programmes for the World Day of Prayer, which will be observed in St. Andrew's Church in March. The treasurer, Mrs. Morrison, report that the sum of $497.95 had been sent to the General Fund for 1974.

The nominating committee brought in their report of officers for 1975 and the results are as follows — Past President, Mrs. Glen McIntyre; President, Mrs. James Tindess; Vice-President, Mrs. Kyle; Secretary, Mrs. Fraser MacRae; assistant Secretary, Mrs. Glen McIntyre; Treasurer, Mrs. Hugh Morrison; Home Helpers and Glad Tidings, Secretary, Mrs. Clifford McElheran; Literature and Pianist, Mrs. Hugh Morrison; Life Membership Secretary, Mrs. John Ferguson.

The meeting was brought to a close by the singing of a Christmas prayer followed by prayer.

At the close of the meeting the conveners served a delicious lunch.

Goldfield South

Holiday guests of Mr. and Mrs. Edgar MacLean were Mr. and Mrs. Richard Harper and Ryan of Long Sault, Mrs. Geneva Moore Bradey and Warren of Cornwall, Mr. Neil Moore and Mrs. Lois Moore of Toronto.

Mrs. J. M. Wiese and Debbie are spending a few days of the holiday with friend here. Miss Jean Foley, Ottawa and Micheal Laine, El Centro, California, called on Mr. and Mrs. Edgar MacLean on Friday.

Christmas day guests of Mr. and Mrs. Donald Casselman were Mrs. J. M. Wiese and Debbie Willowdale. Mr. and Mrs. Neville Smart and Abigail of Ottawa, Mr. and Mrs. Ron Neville, Donald and Douglas of Ingleside, Mr. and Mrs. Lloyd Gallinger of Gallingtown.

Miss Margaret Casselman of Montreal spent the Christmas holidays with Mr. John Casselman.

Boxing Day guests of John and Margaret Casselman were Mr. and Mrs. Denzel Robenson and Louise of Winchester Spings, Mr. and Mrs. Ron Neville and sons of Ingleside, Mr. and Mrs. N. B. Smart and Abegail of Willowdale, Mr. and Mrs. Donald Casselman.

Mr. and Mrs. Donald Presley and family of Brockville were Sunday guests of Mr. and Mrs. Edgar MacLean.

Christmas holiday guests of Mr. and Mrs. Fred Duckworth, Chief Petty Officer, Mrs. Roy Duckworth of Halifax, Mr. and Mrs. Buck Duckworth of Toronto, Mrs Elma Duckworth of Sackatoon, Mr. and Mrs. Arthur Duckworth of Ottawa and Mr. and Mrs. Doug Yendall and family of Ottawa. This was the first time in 30 years the family were together for Christmas.

Mr. and Mrs. Adrian Rutters were guests of Mr. and Mrs Clem Rutters and Family on Tuesday evening.

Mr. Ronnie MacLeod MacArthur College, Mr. James MacLeod of Brook University, St Catharines, Mr. Sandy MacLeod of Queen's University, were holiday guests of Mr. and Mrs. Bruce MacLeod.

Mr. and Mrs. Bruce MacLeod and Family were Christmas guests of Mr. and Mrs. William MacLeod of Long Sault.

Mr. and Mrs. Adrean Rutters of Cathy were Christmas day guests of Mr. Richard Haney and Family of Berwick.

Miss Francis Doyle, Mr. Richard Haney and Mr. and Mr. and Mrs S. Seymour of Morrisburg, were guests of Mr. and Mrs Adrian Rutters.

BIRTHS

December 17, 1974, Mr. and Mrs. Keith Rivat, Kemptville, Ontario, a daughter. Mr. and Mrs. Donald Barkley, Kemptville, Ontario, a daughter. Mr and Mrs. Richard Sypes, Morrisburg Ontario, a daughter.

December 20, 1974, Mr. and Mrs. Bertram Droppo, Chesterville, Ontario, a son.

December 21, 1974, Mr. and Mrs. David Irwin, Winchester, Ontario, a son.

December 22, 1974, Mr. and Mrs. Brain McMillan, Chesterville, Ontario, a son.

LAVIMODIERE FURS



★ For Choice
★ For Quality
★ For The Best Prices
★ For Service

Much of our Collection is manufactured in our own Factory

117 Montreal Road 932 4030

Now In Full Swing! Bunny's ANNUAL CLEARANCE SALE

• COATS • SUITS • GOWNS
• PANTSUITS • DRESSES
• PANTCOATS • SPORTSWEAR
— BARGAINS GALORE —

"LOOK FOR THE YELLOW TAGS"

1/3 TO 1/2 OFF

ALL SALES FINAL

Bunny's FASHIONS LIMITED
CORNWALL, ONT.
111 Pitt Street 933-3281

"LOOK FOR THE YELLOW TAGS"

MASTER FEEDS
CHESTERVILLE
CLEMENT FEED & FARM SUPPLIES

Clement Feed and Farm Supplies Ltd. now offer Master service.

To bring you the best, Clement Feed and Farm Supplies is now a Master Feeds dealer, offering the complete line of Master Feed products.

Let us introduce you to some of the new Master Feeds lines including High Performance Pig Starter, Master Liqua-Supp and High Performance Horse Feed. As well, you're invited to take advantage of Master Feed's laboratory analysis service that will help you achieve the feed mix that produces maximum results at minimum cost.

See us soon for all your feed and farm supply needs, under the Master Feeds sign at 15 Mill Street, Chesterville. Phone 448-2161.

MASTER FEEDS
It's results that count.
MLM Maple Leaf Mills Limited