CNA

The Leader

A Family Newspaper Serving the Community for more than a Century

SINGLE 47¢ COPIES

VOLUME 129 NO. 11 | WEDNESDAY, MARCH 11, 1992 | MORRISBURG, ONTARIO

Inside this week

Morrisburg Art Show
Wide range of exhibits..... Page 3

Novice A Lions
Bounce N.D in semis..... Page 8

Legion Branch 48 hosts
Final dart tournament..... Page 9

Crackdown on arrears in taxes

C. THOMPSON
Leader Staff

MORRISBURG—Council has decided to start playing the role of the "heavy" concerning tax arrears.

After discussing the findings of the finance committee at a recent meeting, council resolved Monday to commence tax proceedings in accordance with the Municipal Tax Act.

Taxes are owing on a number of properties in the Village, including business establishments for the most part. Council would not reveal the figure, but reeve Gord McGregor said it was a substantial amount.

At a recent meeting of the finance committee with the Village auditors, and solicitor, a small deficit in the budget of 1991 was revealed in the draft report. On their advice, the committee recommended council start immediate proceedings.

Coun. Cam Martel noted this was a housekeeping matter which had to be attended to, if council was to operate in a business-like manner.

Reeve Gord McGregor noted that property owners were good about paying their taxes on the whole. "But it's not fair when one person pays taxes, and the others don't."

According to the Municipal Act, developed lands are subject to tax registration if taxes are unpaid for a period of three years, and two years for vacant land. After the property is registered, there is a year of grace in which to pay.

A total of 15 per cent interest is charged annually, (1.25 per cent monthly) on unpaid commercial and residential property taxes.

Eventually, lands with unpaid taxes may be sold, with proceeds going to the municipality.

"For every dollar that's owed, $.67 is school taxes that we have to pay. You can get into a catch-22 situation for a substantial amount," said deputy reeve Dirk Testerink.

The Public School Board charges prime rate on tax payments owed by the municipalities.

Council has appointed a committee to arrange activities for "Canada 125." The Ontario Canada Day Committee has approached municipal councils including Morrisburg, requesting broad participation in the 1992 Canada Day festivities to help strengthen relationships between Canadians.

The First of July 1992 will mark Canada's 125th birthday and celebrations are to mark Canada's founding as a nation from 1867-1992.

Coun. Jack Notman and Coun. Larry Schnurr have been appointed to a committee to appoint members at large. A meeting will be called with two members from community organizations such as the Morrisburg Lions, the Legion etc.

The committee will include arena manager Don Smithson, public works superintendent Keith Robinson, and joint recreation coordinator Paul McAllister.

"If we can coordinate all these groups and put something in place from May 24 to Labor Day so that on every holiday there's something going on pertaining to Canada's birthday: if it was all coordinated, it would be a benefit to Morrisburg," McGregor suggested.

– continued on page 2

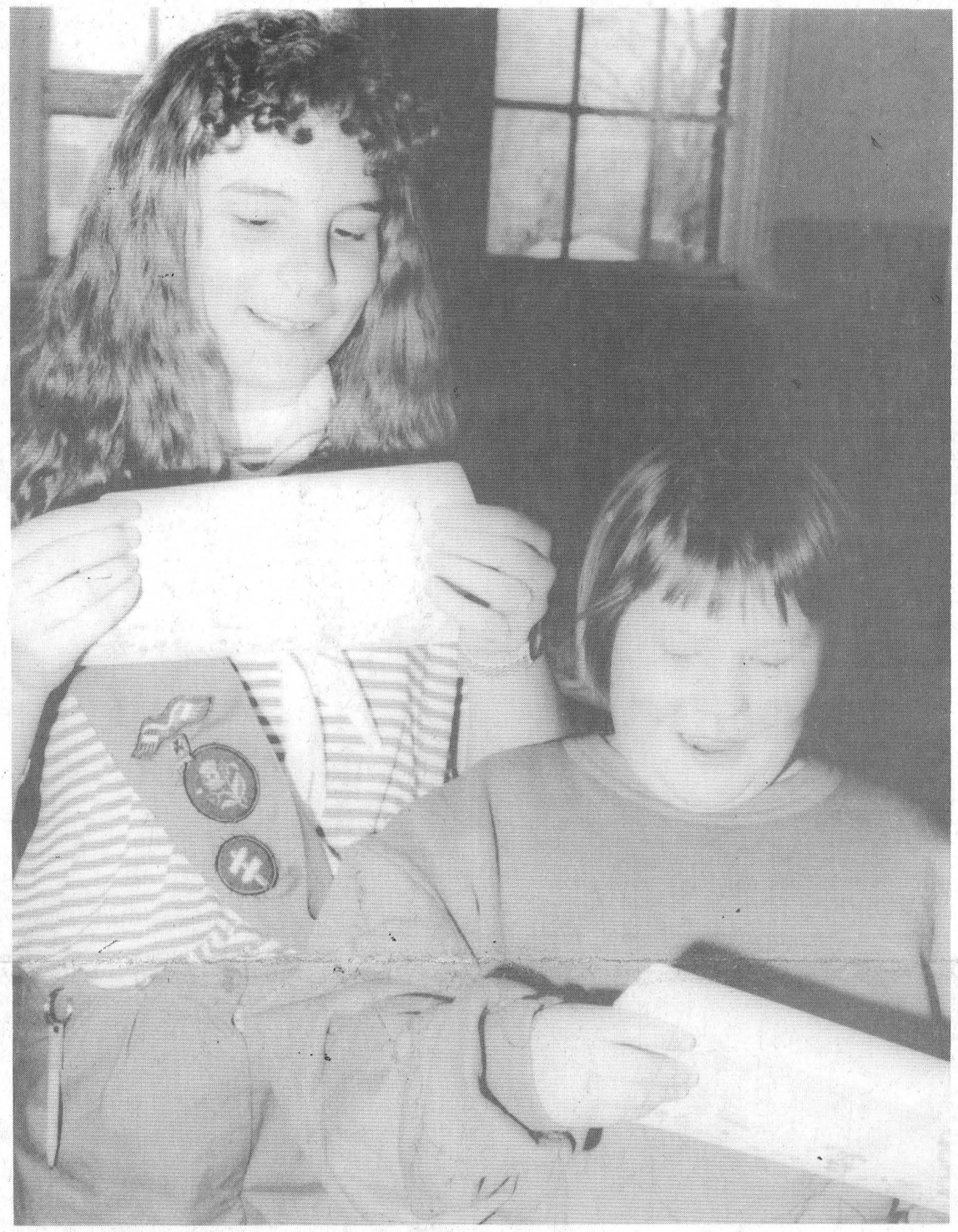

Mmm-mmm Yuck!

Eric Walsh (left) and Leanne Casselman, both nine years of age, are two of Morrisburg 11 Girl Guides who helped out with envelope stuffing for the Easter Seals Campaign over the past few weeks. The girls stuffed over 2,000 envelopes, enough for the residents of the Williamsburg and Morrisburg municipalities. Day photo

Seaway opens new tech centre amid much fanfare

C. THOMPSON
Leader Staff

IROQUOIS—Everyone likes a success story.

But when the success story is local, it's music to the ears.

Educators and local officials had good reason to be happy on Monday, as the new communications center at Seaway High School, now estimated at $350,000 opened with much fanfare.

Members of the media were invited to the official opening, also attended by education officials, Seaway staff, and SD & G Economic Development Director Terry O'Reilly.

The center consists of a closed circuit TV studio and control room with six cameras, a broadcast-quality control room, featuring industry-standard switching and mixing consoles, special effects generators, and preview and broadcast monitors.

In addition, there is a desktop publishing area complete with 16 computers for graphics, desktop publishing, and word processing, and a laser printer.

There is a dark room for black and white photography Four separate stations have been set up each with an enlarger and timer. There are also four manual cameras to teach the basics of photography, and developing canisters, tubs for developer, and fix, sinks, and print washer and dryer.

The TV production equipment was installed earlier this year, and has been in operation since early February, However, the desktop publishing equipment was just recently hooked up, and darkroom equipment was recently installed and has not yet been put to use.

The desktop publishing area contains computers and a laser printer purchased from AKRAN in Ottawa.

The desktop publishing area and dark room are interconnected in their uses. "Students have the opportunity to learn how to use a computer to create materials on paper whether pamphlets, brochures, newsletters or essays," said Fairweather.

"They will not only have a typed copy, but an opportunity to put graphics, pictures, photographs into presentation so it will be clean fancy copy."

"Kids can take photos for the newsletter, take it over and with the use of the scanner integrate it into a project, pamphlet or assignment," Fairweather said.

The desktop publishing area will benefit not only students but the school at large because information which is regularly sent home to parents can now be produced as part of the school operation.

Although a newsletter which is sent out six times yearly will not be immediately published in the new center, this may be possible by June.

"Eventually we hope to have community and business applications. For example we may do brochures for non-profit groups," principal Doug Murray stated.

"Most of the projects will be related to the school curriculum, because it's an English and Technology course," Fairweather stated.

Integrating English and Communications

The school has created a dual credit course called Communications Technology which revolves around the new center. Offered at the Grade 11 level, the course provides an integration of Media English with communications electronics and graphic communications.

Video production, desktop publishing and black and white photography are featured. Students work through a number of assignments requiring both individual and group efforts.

The purpose of the course is to develop skills in the creative use of the media, to solve problems, complete assigned tasks, and gain insights into the nature of career opportunities in the communications industry.

The English course is designed to encourage participation in media techniques. Students are encouraged to see language as a form of visual, auditory and graphic means of expression.

The project is funded by $157,000 from the Ministry of Education, which has paid for 80 per cent of the equipment. The SD & G Public School Board financed $80,000 in renovations to the rooms which were formerly a refrigeration air conditioning classroom.

Corporate sponsorships were led by Ross Video Limited of Iroquois. Approximately $14,000 was donated by the company in the form of switchers and in-house teacher training by technical representative Fernando Paulino.

Linden Video Ltd. also donated equipment.

RCA Thompson Consumer Electronics contributed $1,000 in television sets. Corel Systems Inc. of Ottawa provided copies of computer software called Corel Draw, a state of the art software for desktop publishing used in business and industry.

The project which had its inception several years ago as the brainchild of Technology Department Head teacher Nick Gruich, received the blessing of the Board and the administration. Grants were vigorously pursued by Gruich and consultant Shelagh Peever and met the approval of the Ministry of Education.

Construction started in the fall of 1991, and finished in early 1992, bringing the success story to a happy conclusion.

Residents set out on long trip for regional dump

C. THOMPSON
Leader Staff

AVONMORE—United Counties residents are embarking "on a long journey which will end up in a dump, we hope a successful one."

It was with these brave words chairman of the newly-formed waste management steering committee for SD & G, John McAllister, addressed a large information meeting at Tagwi Secondary School last Thursday.

"The key word is partnership. The goal cannot be achieved without openness and understanding.

Our wish is to extend the goal of the steering committee to the public liaison committee, press and residents of SD & G," McAllister stated.

The SD & G waste study is putting together the Dundas component of the former Grenville Dundas waste study, and data from the completed Stormont Glengarry study. The City of Cornwall is not included in the study area.

The $270,000 study is funded 50 per cent by the Ministry of Environment and 50 per cent through the taxpayers of the United Counties. This year, municipal taxpayers will pay $37,000.

During the first phase, an estimated $100,000 cost of integrating the two studies will be born 100 per cent by the government.

"It will involve a long-term waste management plan for the next 25 to 40 years," said Juanita Berkhout, Ministry of Environment representative with the Waste Reduction Toronto Office.

The goal of the study is to search for an environmentally sound disposal facility and landfill site or sites.

"It must conform to the requirements of the environmental assessment act, and public consultation is important throughout the master planning process," said Berkhout.

Consultant is Dave Merriman of MacViro Consultants, a Markham firm, and study coordinator is Anne MacGillivray. The steering committee consists of elected officials, municipal staff and ministry representatives.

Ministry representatives are Berkhout, Pat Becker of the Environmental Assessment Branch, and Mike Holy of the Cornwall district branch.

The public liaison committee is a volunteer group of people of all walks, not elected members. Members act as a liaison between the steering committee and the public, and their duty is to bring concerns of the public to the steering committee.

The committee is also to pursue the three R's (Reduction, Reuse, and Recycle) in education and to help sponsor activities. They will work in conjunction with the study coordinator, the ministry and the consultant to make sure the consultative process is adhered to.

Reduction, reuse and recycling

Merriman outlined a number of waste management alternatives which will be looked at during the study, stressing the three R's.

Reduction and reuse are top of the list from the environmental aspect, and also easy on the pocketbook. Choosing goods with less packaging, deleting one's name from junk mail, using cloth diapers and reusing items by means of garage sales and second hand stores are just a few ways to reuse and reduce.

These are also cost effective for the consumer and don't add taxpayer dollars.

Residential recycling programs may divert 10 to 15 per cent of waste from municipal landfill site, and are already in place in many municipalities. Blue box collection takes care of newsprint, cans and glass, and some forms of plastic.

However, there are also recycling options such as drop-off depots, and buy-back centers.

industrial and businesses may be involved in recycling some items, such as fine paper and corrugated cardboard.

But to achieve the ministry goal of 25 per cent diversion by 1992, and 50 per cent by the year 2000, recycling must become more efficient.

A more complete recycling program would two systems, with composting of wet wastes, and collection and recycling of dry materials.

Households may be involved in individual composting, and a blue box program.

An alternative involving the whole municipality would include a facility for separating co-mingled wastes, which are then sent to recycling centers.

Another option would be a centralized composting facility for production of a soil conditioner that meets the Ministry of Environment guidelines.

Construction fill and rubble may also be gathered and recycled. Ban on these materials at landfill sites if there are means for recycling or reuse, have been proven to be quite effective in reducing waste.

Household hazardous waste collection, partly funded by the province, last year took the form last year in Dundas County of a Household Hazardous Waste Day.

While this was deemed a success by organizers, municipalities objected to its cost.

Another option is a government funded, licensed facility set up by the municipality or the use of a collection vehicle known as a "toxic taxi" in urban areas.

Methods of incineration were also discussed, such as "mass burn," "controlled air," and "refuse derived fuel" or separation of recyclables from municipal solid waste, and combustion of the latter.

However, the Ministry has placed a ban on incineration of municipal solid waste, so this method of waste disposal is not a serious option at the present.

The SD & G waste study is in Stage 1. At this stage, data will be organized, the study environment will be described from the natural, cultural, technical and economic view.

Potential waste management systems will be looked at, and immediate needs identified.

On April 25, a workshop will be held, during which the consultant will narrow down a long list of alternative technologies.

It is believed that Stage 1 will proceed faster than in most studies, due to the amount of data already collected. The time frame for the entire study will be several years, but there is no firm date for completion or landfill site-finding.

"What will govern the whole process is the ability to make decisions. To get there quickly will require decisions, and sometimes, tough, fast decisions," Merriman stated.

"The participation process is very important. Getting everyone's input and listening to everyone is like a double-edged sword, it takes time," he added.

Applications are still being accepted for public liaison committee members until March 13. If interested, write to Study Coordinator Anne MacGillivray at P.O. Box 240, St. Andrews West, Ont. 2AO or call/FAX 938-6112.

Friday 13th: Unlucky for Jr. B Lions?

The Lions host Winchester Friday the 13th for the sixth game of the best-of-seven series.

Will this day be fatal for the Lions or will they come back from their deficit to upset the big birds?

Game time Friday night is 8:30 p.m.

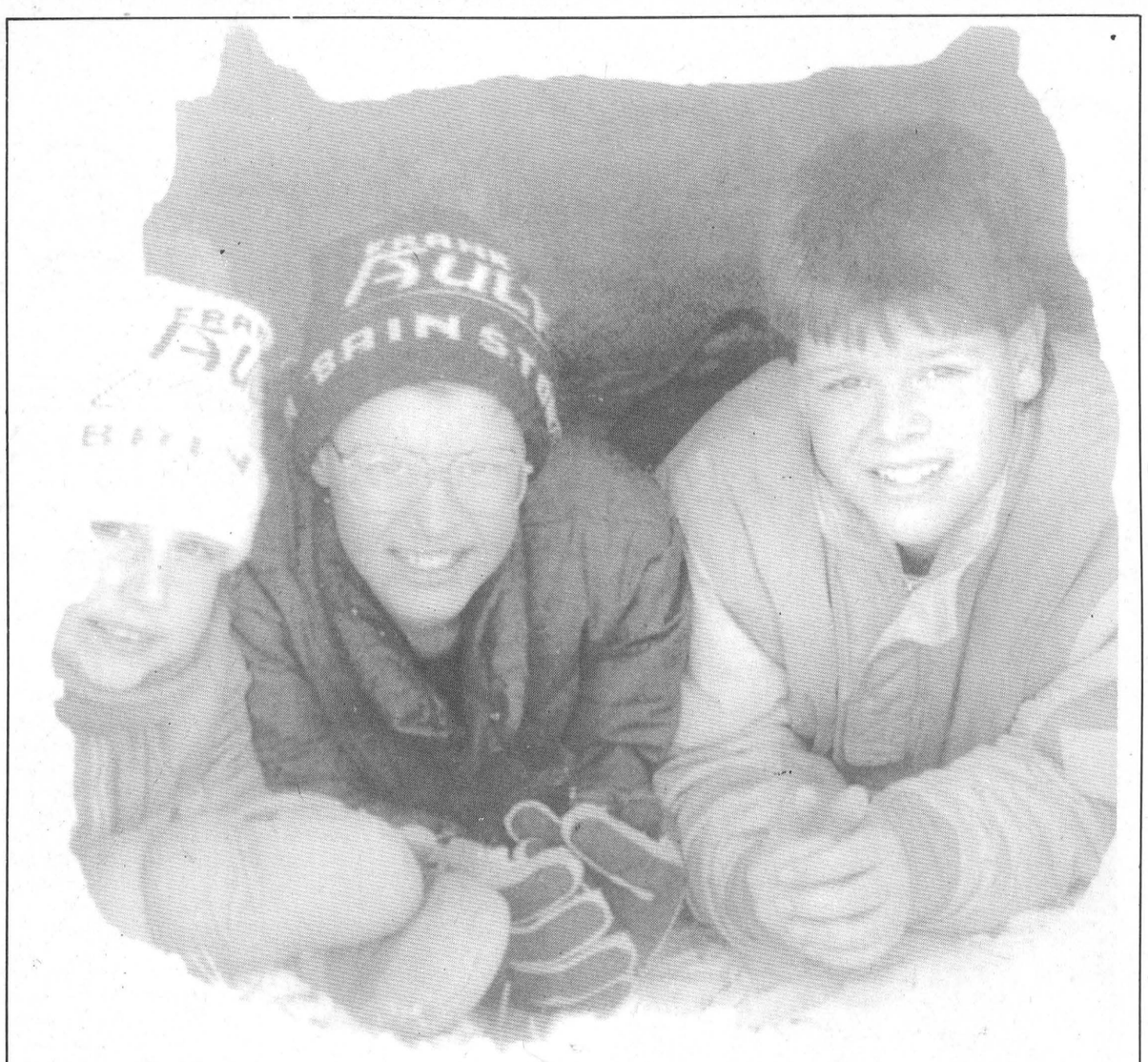

Snug in our igloo

Stefanie Garlough of Williamsburg Township is pictured at left, with her brothers Chris, center, and Tim in the entrance to their igloo. With the help of their dad Hugh Garlough, Stefanie and Tim built the igloo and lined it with straw, cardboard, and placed a door at the opening. Last Thursday, Tim and Hugh spent a comfortable night sleeping in their new quarters until about 6.00 a.m. Friday.

Thompson photo

Incinerator debate

Milne disputes Ministry's view

AVONMORE—Chairman of the Cornwall Environmental Resource Center and well-known environmental scientist John Milne had an axe to grind at an SD & G waste management information-meeting last Thursday.

Milne asked why incineration was not included in the list of serious waste management alternatives by Ministry of Environment representative Juanita Berkhout.

"The Environmental Assessment Act demands all alternatives be looked at," said Milne.

While Consultant Dave Merriman had briefly outlined incineration methods, Berkhout said she deliberately excluded the subject from her presentation to avoid controversial questions at the time.

The ministry has placed a ban on municipal solid waste incineration since it would conflict with their goal of moving from a consumer society to a conserver society, Berkhout said.

She added there are also concerns over the toxicity of fly ash, the end product of incineration which would go to landfill sites.

"Currently, the ministry is dealing with an amendment to Regulation 309, (governing landfills), and after that no more fly ash will be allowed," she stated.

"It's unfortunate that an expert is giving misinformation, and the misinformation lies in the area of fly ash," Milne rejoined.

"There's no evidence to show that composting and landfilling reduces the toxicity of waste more than what occurs in the heat process," Milne said.

Milne added municipalities should also be aware of the high cost of recycling, which for New York City was in the $78 million range.

"The ministry looks at waste reduction as most important, and it conflicts with incineration," Berkhout reported.

The Ministry of Environment has set a goal of 50 per cent reduction of domestic waste to landfill sites by the year 2000, but stresses the three R's (reduction, recycling and reuse) in achieving this objective.

Study chairman John McAllister noted the $270,000 study must abide by ministry guidelines in order to receive funding.

"There's modern technology out there if we're smart enough to get it," Gerald Lussier of Martintown interjected. "Fly ash can be used in asphalt, roads, and everything else."

In the last couple of years, Lussier led Milne on a tour of high technology American incinerators, thus helping convert the scientist from an opponent to an advocate of energy from waste.

Consultant Dave Merriman stated that the ministry was well aware of modern incineration technology. "There's a state-of-the-art incinerator commissioned, and approved under the Environmental Act in Brampton."

"But incineration is against the policy of a conserver society rather than a consumer society," Merriman added.

Frustrated by ministry bureaucracy

A few who had been steering committee members or on the public liaison committee of the Grenville Dundas waste study noted the frustration of trying to deal with piecemeal ministry guidelines.

"It's not so bad if you get all the Ten Commandments at once, but to get this one and that one, it's very frustrating," said Williamsburg councillor Trevor Tolley.

And Milne voiced concern over the high cost of consulting fees, and the long hours spent by members of the public on committees.

A retired chairman of the Public Advisory Committee for Remedial Action on the St. Lawrence River, Milne stated: "I'd hate to think people would spend hours and not come up with anything except a huge tax bill for bureaucrats who look after their own little nest and consultants who look after their fat fees."

"Are we looking at reducing costs to minimize bureaucracy there and minimize consulting fees here?" he added.

Berkhout assured him the ministry was looking at lowering costs by having the consultant attend fewer meetings. In addition a project coordinator may be hired to do some fact-gathering at a lower price than a consultant.

"The thought of a project coordinator scares the devil out of me. It's an extension of bureaucracy and you're not really eliminating the cost factor," Milne replied.

"McGillivray (study coordinator) could do this from within Counties Council," he added.

Then Mountain Township deputy reeve Estella Rose remarked she had been very frustrated with the $250,000 Grenville-Dundas waste study which had no study coordinator, and that McGillivray was doing a good job. "This is a plus to have a study coordinator," Rose said.

Theatre comes to Iroquois

IROQUOIS–The Public Library presents **JIM & DAVE'S AWESOME ENVIRONMENTAL ADVENTURE,** with James Gordon and David Archibald, at the Civic Center, Dundas St. & Elizabeth Drive, on Friday, March 20 at 7.00 p.m.

Admission for this special March Break Program is $2.00 or series pass.

Jim and Dave are tired. Everything is getting them down. They need a vacation.

They need an **AWESOME ADVENTURE!** However, the hapless holidayers discover that the abuse of the environment has ruined all of their holiday plans!

Combining theatre, song & audience participation, this zany yet informative show brings new light to environmental issues.

With an emphasis on the three R's—reduce, reuse and recycle—the performance will leave the audience with concrete solutions that can be applied to everyday life.

James Gordon and David Archibald met in 1968 at Centennial High School in Geulph, where both were keeners in music and drama classes. Since then, the duo has performed in a wide variety of venues.

Individually, both have experienced professional recognition for their original children's music.

Everyone is invited to the show, which is sponsored by your public library, the Southern Ontario Library Service, and Outreach Ontario, a programme of the Ministry of Culture and Communications.

Limousine proposed

MORRISBURG—Council is considering a request of Brockville resident Jim Smith to bring a limousine service to the area.

Smith has an eight-passenger limousine and would like to set up a part-time, book in advance service.

The service would be good for events like weddings, anniversary parties, graduation proms. In addition, it could transport business and industry officials from city airports to Morrisburg .

At Monday's council meeting, reeve Gord McGregor stated the Village would look into a by-law governing a service, which have to be put into effect. Other details such as license, and liability insurance would have to cleared with council.

Also, council has permitted Rodney VanAllen to continue having vending machines in the arena. However, within 31 days, permission may be taken away.

The matter has been referred to the recreation committee to study and develop an overall policy.

Canada 125

–continued from page 1

He added activities don't have to be expensive. "With the high school reunion this will be a good year for it."

Martel noted there was interest in Williamsburg Township for such a celebration.

"It's a terrific idea," stated Coun. Larry Schnurr.

"When something like this gets rolling, and not always the same people are asked to carry the burden of the program, this may continue throughout the year," Schnurr pointed out.

"We could have a winter program, a fall festival. You can imagine the benefits to the Village."

SPRING INTO FUN

KALEIDOSCOPE

at

UPPER CANADA VILLAGE

March 15 to March 21
10:00 a.m. to 3:30 p.m.

Take a wagon ride through Upper Canada Village, then stop off at the Education Centre where you can step back in time and enjoy games and toys children played with 100 years ago.

Play Old Fashioned Games:
- Snakes & Ladders
- Game of the Golden Goose
- Comic Game of the Great Exhibition
- Table Croquet

Enjoy 19th Century Toys:
- Kaleidoscopes
- Whirligigs
- Lincoln Logs

Make your own Whirligig & Paste Paper designs! Join in a Quilting Bee!

Lunch Treats at the Harvest Barn Restaurant
Pancakes & Bacon OR Foot-long Hotdog & French Fries OR Hamburger & French Fries
$5.50 plus taxes.
Beverage & Dessert Included.
Open 10:30 - 4:00

WIN PRIZES!
Spin the Wheel of Fun!
Enter the Colouring Contest.

Adults $3.00,
Students/Seniors $1.50.
Children under 6 are Free.

For more information, call 543-3704 Monday to Friday. Call 543-4391 weekends and evenings for recorded message.

Upper Canada Village is located 11 km east of Morrisburg on Hwy. 2.

Parks of the St. Lawrence

"Get Under Our Umbrella"

SAVE MORE THAN 57% WITH OIL

Concerned About Heating Costs?

Let Us give you a free Professional Analysis to determine Your total Savings with a New State-of-the-Art Oil Furnace.

You will Like our Personal Friendly, Reliable Service.

Call us today and Start Saving Money.

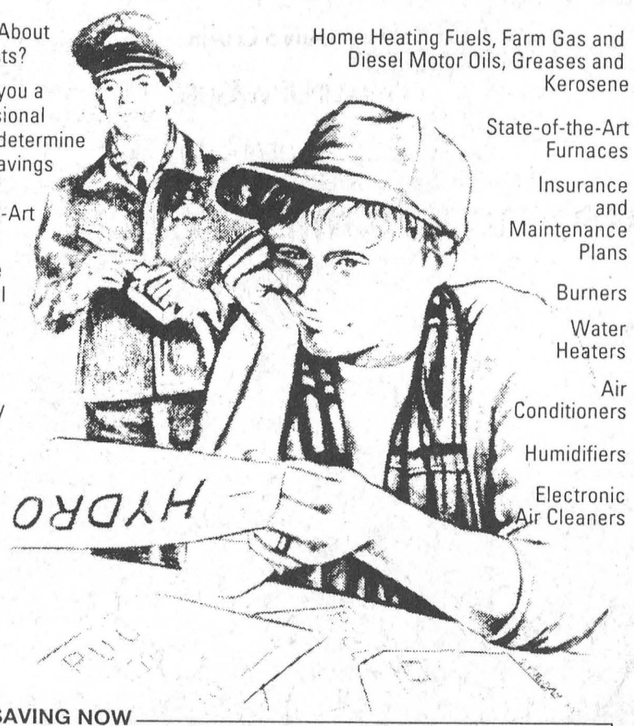

Home Heating Fuels, Farm Gas and Diesel Motor Oils, Greases and Kerosene

State-of-the-Art Furnaces

Insurance and Maintenance Plans

Burners

Water Heaters

Air Conditioners

Humidifiers

Electronic Air Cleaners

START SAVING NOW

Purchase a New State-of-the-Art Oil Furnace • Convenient 2- Year Payment Plan
2 Years No Interest Financing • 2 Years Parts and Labour Warranty

EDGERTON BAKER FUELS

A Division of Universal Terminals Ltd.

Heating – Air Conditioning – 24 Hour Service

Morrisburg, Ontario

652-4565 • After Hours 1-800-267-8187

• Over 46 Years Local Service •

IT PAYS TO HEAT WITH OIL

THE ORIGINAL TOILET DUCK

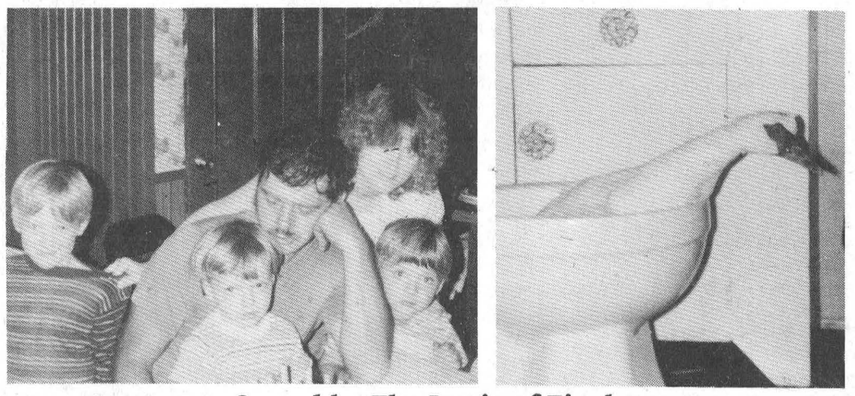

Owned by The Lewis of Finch

The Hartford Retirement Centre

A UNIQUE RETIREMENT COMMUNITY

ST. PATRICK'S TEA FOR SENIORS

TUESDAY, MARCH 17th

1:30 P.M. - 3:00 P.M.

NO ADMISSION FEE

3 FIFTH ST. W. MORRISBURG

543-3984

Together in Concert



CONNIE KALDOR



GARNET ROGERS

AULTSVILLE HALL
CORNWALL
March 21, 8 p.m.
Tickets: Ran-Gal 938-7779
– $16.50 (GST incl.) –

BROCKVILLE ARTS CENTRE
March 20, 8 p.m.
Box Office: 342-7122

A Shantero Production

Morrisburg Arts & Crafts

Lawn chairs are unusual exhibit

C. THOMPSON
Leader Staff

WINCHESTER TWP—Resident Betty Wilson is one of a few members of the Morrisburg Arts and Crafts Association entering the spring show for the first time.

The lawn chairs she is preparing to exhibit may also be a first for the show.

Betty learned to weave lawn chairs in Florida during the winters of 1985 and 1986. The craft was being taught in regular classes which involved a number of ladies who shared their knowledge.

At first, Betty made lawn chairs for her own family, then as gifts, and lately, for sale.

Lawn chairs and polypropylene balls used for weaving are purchased at the Stittsville Flea Market.

The chairs are made according to pattern. Some require five to six hours, and others 7 or 8, depending on the difficulty or unfamiliarity of the design.

While the making of lawn chairs is not a profitable hobby, it is an enjoyable one. "I have to make crafts, it's part of my make-up," Betty states.

And by glanceing at the results, one would think the effort involved was justified. The chairs are decorative and original, weather-resistant, washable and strong.

To her knowledge, the craft is performed by only a couple of other artisans in the area, a gentleman at McHaffie's Flea Market and a lady from Cornwall.

About 30 artisans and crafts people will be exhibiting in the upcoming Spring Show March 27 and 28. The Show will be held at the Morrisburg Civic Center from 10-4.00 p.m. on Friday, and from 10.00 to 4.00 p.m. on Saturday.

Once again, the Presbyterian Church Ladies will be holding a bake sale, selling soup and sandwiches, and the Senior Citizens will be serving coffee and doughnuts in the Senior Citizens Room.

Some other participants are artist Doug Derraugh of Carleton Place who will be showing wildlife prints, and well-known Morrisburg woodcarver Ken Scott will exhibit birds.

Sylvia Fryer will demonstrate pottery, and Debbie Toonders will show stained-glassware. She has completed some lamps, mirrors, sun catchers and night lights for the show.

Newcomer to the Association, Betty Cramer of Ingleside has prepared some interesting decorated clothing, purses and headbands.

Art Martel of Morrisburg will be showing paper tole pictures, with flowers and birds as prime subjects.

"It looks like an even better show this year than last. People are really enthusiastic," said president of the Morrisburg Arts and Crafts Association, Peggy McMullen.



Getting ready for the deadline
Betty Wilson, of the Morrisburg and Crafts Association will be showing these lawn chairs and other crafts at the upcoming Spring Show and Sale to be held at the Civic Center March 27 and 28. About 30 artisans and crafts people have registerd at the Show.



College orchestra plays here

The Calvin College Orchestra of Grand Rapids, Michigan, will present a concert at Williamsburg Christian Reformed Church, Williamsburg at 8 p.m. on Tuesday, March 24, as part of their spring tour 1992.

Conducted by Derald De Young, the Calvin College Orchestra is a 61-piece ensemble of student musicians dedicated to playing the major orchestral literature of the 18th-20th century.

Each December the orchestra performs Handel's *Messiah*, with the Calvin College Oratorio Society and also presents a Concerto Concert featuring student soloists each spring.

The concert will open with the *Shostakovich Festive Overture*, followed by the *Concerto in C Minor* for oboe, violin and strings by J.S. Bach featuring David Huizenga, violin and Robin Paredez, oboe.

The first half of the concert will close with Samuel Barber's *Slavonic Dance No. 15* by Dvorak followed by the *Polovestian Dances* by Borodin.

The orchestra's wind section will be featured in the *Bienese Musical Clock* by Kodaly and *The Musical Snuff Box* by Liadov.

The last movement of Dvorak's *New World Symphony* will end the concert.

Conductor De Young, a native of the Roseland area of Chicago, is a graduate of Lawrence University (B.M.), Eastman School of Music (M.M.) and the University of Minnesota (Ph.D.). Before coming to Calvin College in 1978, he taught at Lawrence University in Appleton, Wisconsin, and St. Olaf College in Northfield, Minnestoa. An accomplished trombonist, he teaches brass instruments, presents solo recitals, and directs the Calvin College Band, Orchestra and Knollcrest Band.

Founded in 1876, Calvin College is owned and operated by the Christian Reformed Church in North America. Located in Michigan, its current enrollment is over 4,000 students.

Al the concerts on this tour are free of charge, although a freewill offering would be greatly appreciated to help defray expenses.

ANOTHER YEAR
ANOTHER HANGOVER
HAPPY 20TH STEVE



Love – Mom & Patti

ALL-YOU-CAN-EAT
PANCAKE
BUFFET WEEKENDS
RETURN!

Canada West Lounge
& Restaurant
11km east of Morrisburg on Hwy. 2 at the Upper Canada Golf Course
Weekends 10 a.m. - 3 p.m.
March 14 - April 12
ALL-YOU-CAN-EAT
• Scrambled Eggs • Sausages • Bacon
• Pure Maple Syrup • Pancakes • Fruit
Adults $7.75, Children under Five $3.25
Plus Applicable Taxes
Maple Syrup & Other Maple Treats For Sale.
domco
Domco Foodservices Limited
For information, call 543-2914, 10 a.m. - 3 p.m.
THE ST. LAWRENCE PARKS COMMISSION
AN AGENCY OF THE ONTARIO MINISTRY OF TOURISM AND RECREATION
Parks of the St. Lawrence

Hey Ontario!
MORE GOOD NEWS!
AEROSTAR PRICE BREAKTHROUGH!
$15,891* WITH CASHBACK APPLIED
WITH ALL THESE FEATURES:
• AIR CONDITIONING
• AUTOMATIC OVERDRIVE TRANSMISSION
• 3.0 LITRE MEFI V6 ENGINE
• DRIVER'S SIDE AIRBAG
• REAR WHEEL ANTI-LOCK BRAKES
• DUAL CLOTH CAPTAIN'S CHAIRS
• AM/FM STEREO
• REAR WINDOW WIPER/WASHER/DEFROSTER
• 3 YEAR/60,000 KM NO DEDUCTIBLE BUMPER-TO-BUMPER WARRANTY

COMPARE!	AEROSTAR XL	CARAVAN SE†
Engine	V6 Cylinder, 3.0L	4 Cylinder, 2.5 L
Towing Capacity	2177 kg (4800 lbs.)	907 kg (2000 lbs.)
Cargo Space	3836 L (135.5 cu. ft.)	3476 L (124 cu. ft.)
Interior		
–Front Head Room	1003 mm (39.5")	950 mm (37.4")
–Front Leg Room	1051 mm (41.4")	970 mm (38.2")
–Rear Leg Room	1003 mm (39.5")	960 mm (37.8")

GET 6.9% FINANCING FOR UP TO 48 MONTHS OR CHOOSE $1,250 CASHBACK**



FORD
FOR MORE GOOD NEWS SEE YOUR ONTARIO FORD AND MERCURY DEALERS!
MERCURY LINCOLN

*MSRP with cashback applied for 1992 Aerostar XL, regular length, 2-wheel drive and Preferred Equipment Package 590A. Cashback and financing offers may not be combined. Excludes freight, license and applicable taxes. Dealer may sell for less. See dealer for details. **Financing and cashback offers may not be combined. Financing available on approved credit. Finance example assuming $15,000 financed: 6.9% annual percentage rate over 48 months, monthly payment is $358.50, cost of borrowing is $2,208.00, total to be repaid is $17,208.00. If financing chosen instead of $1,250 cashback, effective interest rate is 10.57% and cost of borrowing, including cashback not taken, is $3,458.00. Effective interest rate and total cost of borrowing vary with vehicle purchased and amount financed. Limited time offers available on 1992 model retail purchases from dealer inventory only. See dealer for details. †Based on latest published information.
Ontario FMDA, P.O. Box 2000, Oakville, ON L6J 5E4

The Morrisburg Leader

A Family Newspaper Serving the Community for more than a Century

Published every Wednesday afternoon at Morrisburg, Ontario
by The Morrisburg Leader Limited

P.O. Box 891, Morrisburg, Ontario K0C 1X0
Telephone (613) 543-2987 or 543-3611 Fax: (613) 543-3643

Art Laurin, Editor & Publisher Terry Laurin, Production Manager
Sam Laurin, Advertising Manager

Publications Mail Registration No. 0842

$19.00 per year non-letter carrier within 40 mile radius

$21.00 per year non-letter carrier outside 40 mile radius

$37.00-$41.00 per year letter carrier $60.00 per year in U.S.A.

SUBSCRIPTION PRICES SUBJECT TO G.S.T.

Advertising Deadline – Display – 5 p.m. Mondays – Classified – 12 Noon Tuesdays

Here's looking at you

Next Tuesday, March 17th, all Irishmen everywhere, and tradition says all those who wish they were Irish will leap at the slightest excuse to celebrate that special day dedicated to their patron saint, and by extension to all things Irish.

There are many, many legends about this famous holy man, Patrick, who is said to have lived between 389 and 461 A.D. His name is attached to many places, streets, humble churches and famous cathedrals, and the mircles attributed to his intercession have become legend. Perhaps the most famous tale of his powers is how he rid the Emerald Isle of its vermin.

The story is told that one very old serpent resisted him, so he made a box and invited the serpent to enter it. After some considerable argument, he persuaded the serpent that the box was indeed large enough to accommodate it, and then promptly slammed down the lid and cast box and serpent into the sea. In commemoration of this event, St. Patrick is usually represented as banishing the serpents with a shamrock leaf.

The lowly shamrock is actually a trefoil plant (seamrog, in Irish Gaelic) native to Ireland. It is said to have been picked by St. Patrick to illustrate the doctrine of the Blessed Trinity: God the Father, God the Son and God the Holy Spirit.

The beautiful island country is famous for many other things as well, and on St. Paddy's Day, none of these things is more to the fore than their traditional Irish whiskey. First made in their cloisters by Irish monks, this beverage was thought to be efficacious in the treatment of sundry medical conditions. They called the liquid Uisge Beatha — the water of life.

Irish whiskey is made from a mixture of malted and unmalted barley, and for this mixture we can thank the taxman. In the nineteenth century, when the government of the day slapped a duty on malted grain, the distillers responded by using a portion of unmalted barley in the mash. They liked the result so much that even when the tax was lifted, they kept a portion of unmalted barley in the recipe.

For more than two centuries, John Jameson & Son Ltd. of Dublin have been exporting the world's most famous brand of Irish whiskey. It is they who offer this advice:

As you raise your glass on St. Patrick's Day to your saint, your family or friends, you wish them all "Slainte!" That's Ireland's toast for "good health".

Or if you are possessed of a really good memory, then you could always try this one:

Ladies and gentlemen, John Jameson,
A toast to Ireland's noted son,
His whiskey is mellow,
Its label is yellow,
A drink to enjoy, please save us some.
Here's looking at you. Slainte!

WHAT WILL YOU DO FOR YOUR RED CROSS?

There's a lot people can't do on their own. That's why there's a Red Cross.
But the Red Cross is human too. And we can't do it on our own.

The Canadian Red Cross Society

Bad omens

Taxpayers could not be blamed for looking at the recent clashes taking place inside the chambers of the Stormont, Dundas and Glengarry Public School board rooms with cynical dismay.

It seems to be a perfect example of the adage "the more things change, the more they remain the same."

Where are all the promises of turning over a new leaf and being responsible to the ratepayers of the United Counties?

It appears they've melted away with the approaching spring thaw.

In the last couple of weeks, stories of spiraling renovation costs to the trustees' boardroom, and a narrowly defeated non-confidence motion against chairman Cindy Martin-Hrycak have filtered out.

The trustees have even refused to take a stand on their own honorariums, tabling a motion to freeze trustees' salaries for their three-year term.

This despite the fact that the SD&G Catholic School Board recently voted to freeze their honorariums and bypass an increase which was slated to come into effect this fall.

When most of its ratepayers are worried about keeping their jobs and surviving tough economic times, the public board is continuing to waddle on its course of bloated bureaucracy and unnecessary spending by sinking almost $32,000 on new chairs and a table for its boardroom.

Trustees were prepared to mouth platitudes and promises while seeking election but it's abundantly clear from their present behaviour that they aren't prepared to back up their words with strong action.

Taxpayers can only hope the trustees' newly acquired seats provide little comfort for their occupants when budget time rolls around.

It might remind their occupants that budget cuts should come first to unnecessary items such as boardroom chairs before education programs and classroom materials are put on the auction block.

—The Winchester Press

This Week In Morrisburg's History

Compiled from The Leader's fyles by Laurie Day

1982

Bell Canada was undertaking a project in Morrisburg which was intended to update and provide for future expansion. The new project, entitled "Serving Area Concept," required $400,000 and was planned to cut repair and maintenance costs, and provide a more efficient and extensive service to specific areas should development of any kind become a reality.

Officials at Upper Canada Village completed plans to relocate a grist mill in the historic surroundings of the St. Lawrence Parks Commission's major attraction east of Morrisburg. According to Chris Porter, Technological Historian, tenders were sought to find a firm to dismantle, move and reassemble a grist mill built in the early 1800s at north Augusta.

The planned marina for Iroquois had hit another snag with the realization that all the property involved did not belong solely to the village. Don Runciman, property manager for Ontario Hydro, said one third of the land involved was in Matilda Township.

Tom Tulloch was pictured on the front page of this issue of The Leader as he tapped a maple tree at the Upper Canada Sugar Bush.

The Iroquois Post was found guilty under the Criminal Code of Canada of failing to observe a ban of publication imposed during a bail hearing for a Matilda Township man.

1972

Prescott Saints moved into the semi-final round of the St. Lawrence Jr. Hockey League when they were scheduled to play Alexandria for the first game in a five-game series. Prescott made it to the semi-finals after defeating Morrisburg 3-1.

Mr. and Mrs. Dalton Saddlemire of Williamsburg were at home to their relatives, friends and neighbors who helped them celebrate their 60th wedding anniversary.

Jack Duncan had gone on a scoring rampage with nine goals in two games against the Lanark Merchants as the Morrisburg Loyalists won 9-2 and 12-5 in the ODHA Intermediate B playdowns. The third game in the best of five series was scheduled for St. Patrick's day.

1962

Reeve Gordon Thom announced the location of an American industry in Morrisburg. Land had been purchased east of the golf course and the industry was involved in the fabrication of Rubb-Air Doors and Stic-Klips.

The Morrisburg PeeWees were eliminated in the final game at a tournament held in Winchester. A photo which appeared in this issue of The Leader had several familiar faces. They were Ed Cameron, Gary Gale, Joe Daoust, Bill Lawlor, Garfield Baker and Jim Notman to name a few. The team was coached by Hosea Droppo and was sponsored by Glen's Esso.

The budget for Morrisburg Public School was presented by acting secretary Charles Crober at a meeting of the board. Board Inspector M.N. Hutchinson made several recommendations, one of which was for the arrangement to have Grade 7 and 8 pupils participate in a weekly lesson in home economics and shops.

At Brinston's Allied Food Market, plump red emperor grapes were 19 cents a pound and a half pound tin of Gold Seal red sockeye salmon was 23 cents.

Floyd Fisher Real Estate had listed a 300 acre farm in Williamsburg with a seven-room frame house for $9,500. The barn was 32 by 96 feet and had a stable with cement floors, as well as a double garage and a two-story hen house.

1952

It was reported in this issue of The Leader that Captain G. Eleanor Beckstead of the U.S. Army Nurse Corps was home on a visit. She was the daughter of E.M. Beckstead, and had been stationed in Honolulu, Hawaii for the past four years. She had also been in service for three years in England and Europe.

J.C. Schultz principal of Morrisburg High School, gave the enrollment at the school as 151, while there were 246 students reported to be enrolled at the public school by principal J.R. Coligan.

A committee was formed consisting of Rev. F.L. Howald, F. Desjarlais and Ted Farquhar to study the matter of possible sites for a safe swimming program for Morrisburg children. Broder Park was mentioned but transportation to the island was a problem. There were no other satisfactory beaches along the St. Lawrence in the immediate vicinity.

At the Dominion, a one half pound tin of Cloverleaf red salmon was 47 cents, and a seven ounce tin of white tuna fish was 41 cents.

The Care of the Outlaws, staring Macdonald Carey and Alexis Smith was playing at the Cameo Theatre.

Round, sirloin, or T-bone steak was 85 cents a pound at Hagerman's Groceteria and hamburg was 59 cents a pound.

1942

Headlines in the March 13th issue of The Leader read, Cornwall Colts win Shield in straight games. Each of the two contests was won over the Morrisburg Juniors by a one-goal margin, and the championship allowed Cornwall to advance in the playdowns.

The second Victory loan campaign was a huge success with every township in Dundas County, with the exception of Winchester, going well over their objective.

Two Latins from manhattan starring Joan Davis and Jinx Falkenburg was playing at the Cameo Theatre.

At Morely's Store, a two-pound package of Christie's soda biscuits was selling for 39 cents, and a can of corn was 15 cents for 16 ounces.

Among the Classifieds was this item for sale:

One late model Ford car with piston rings, two rear wheels and one front spring.
Has no fenders, seat or plank, burns lots of gas, hard to crank.
Carburetor's busted, halfway through, engine misses, hits on two.
Three years old, four in the spring, has shock absorbers and everything.
Radiator busted, sure does leak, differential dry you can hear it squeak.
Ten spokes missing, front all bent, tires blowed off, she ain't worth a cent.
Got lots of speed and runs like a deuce, will burn either gas or tobacco juice.
Since the tires come off she's been run on the rim, but she's a dam good Ford for the shape she's in.

1932

It was reported in this issue of The Leader that Canada and the United States were judged to be very near to signing a St. Lawrence Seaway treaty.

The number of telephones in use in Canada at the end of 1931 was 1.4 million.

Williamsburg council met and the roads superintendent was instructed to hire a man to run the tractor, wages not to exceed 40 cents an hour.

The Royal Trading Company was boasting that its new shipment of spring hats had never been so smart, so chic, so captivating. Some styles available were: sailors, smart matrons, dipping brims, walteau effects, turbans and Parisien berets.

1922

A special meeting of the school board was held in the public library. The meeting was called to meet Dr. Curtin to discuss the possibility of forming a unit for the medical oversight of the schools.

A Collegiate Institute report stated that Edna Clark and Helen Hilliard led the Geometry class with a 96, followed by Francis Baker with an 84.

G.W. Harrison continued the florist and Gardening business carried on by his late father, A.J. Harrison. He was looking for continued support. He offered bedding and vegetable plants of all kinds for sale, as well as vegetables in season.

Mr. Harold Willard and Mr. Casselman rescued a deer from the chilly waters of the St. Lawrence. The deer was given its own stall at the Willard farm.

Letters to the Editor

Editor,
The Morrisburg Leader,
Morrisburg, Ontario

Dear Editor - Marcel Masse, Tory MP from Frontenac, Quebec, is to be congratulated. It only took 27 years. In 1965, when he was Associate Minister of Education in the Quebec government, Masse wondered if "a transfer of sovereignty from Ottawa could be achieved without destroying economic links." The plan drafted that same year was detailed in the Toronto Star in 1967.

Quebec Premier Daniel Johnson said, "We must work for the expansion of the French-Canadian nation." On state television in France on August 11, 1967 he explained, "We want Quebec to be the pivot of the development of the interior of Canada."

Premier Robert Bourassa in 1975 kept to the plan. "Quebec has set itself the ambition of being and maintaining a French state in a Canadian Common Market."

After the failure of the Meech Lake Accord, Bourassa spoke about a super-structure arrangement with the rest of Canada that would copy the new Europe 1992. The two independent nations would send an equal number of delegates to the super Parliament, where they will negotiate to decide the fate of 26 million people.

Economic union received little support from the delegates in Montreal. The weekend session of the Unity Committee in Vancouver was for the purpose of summarizing decisions made at the other four locations. Economic union was, despite some protests, again presented to the delegates. The report signed Friday, February 28 recommends distinct society status for Quebec and economic union. It opens up all of Canada for Quebec business, but allows Quebec to discriminate against others by using French only laws.

I hear the rattle of the dice. Ladies and Gentlemen, faites vos joues! Place your bets, but don't expect to win because this game is rigged. At the risk of being mis-labeled a bigot, I refuse to play.

Sincerely,
D. Rhea East
(519) 271-9797

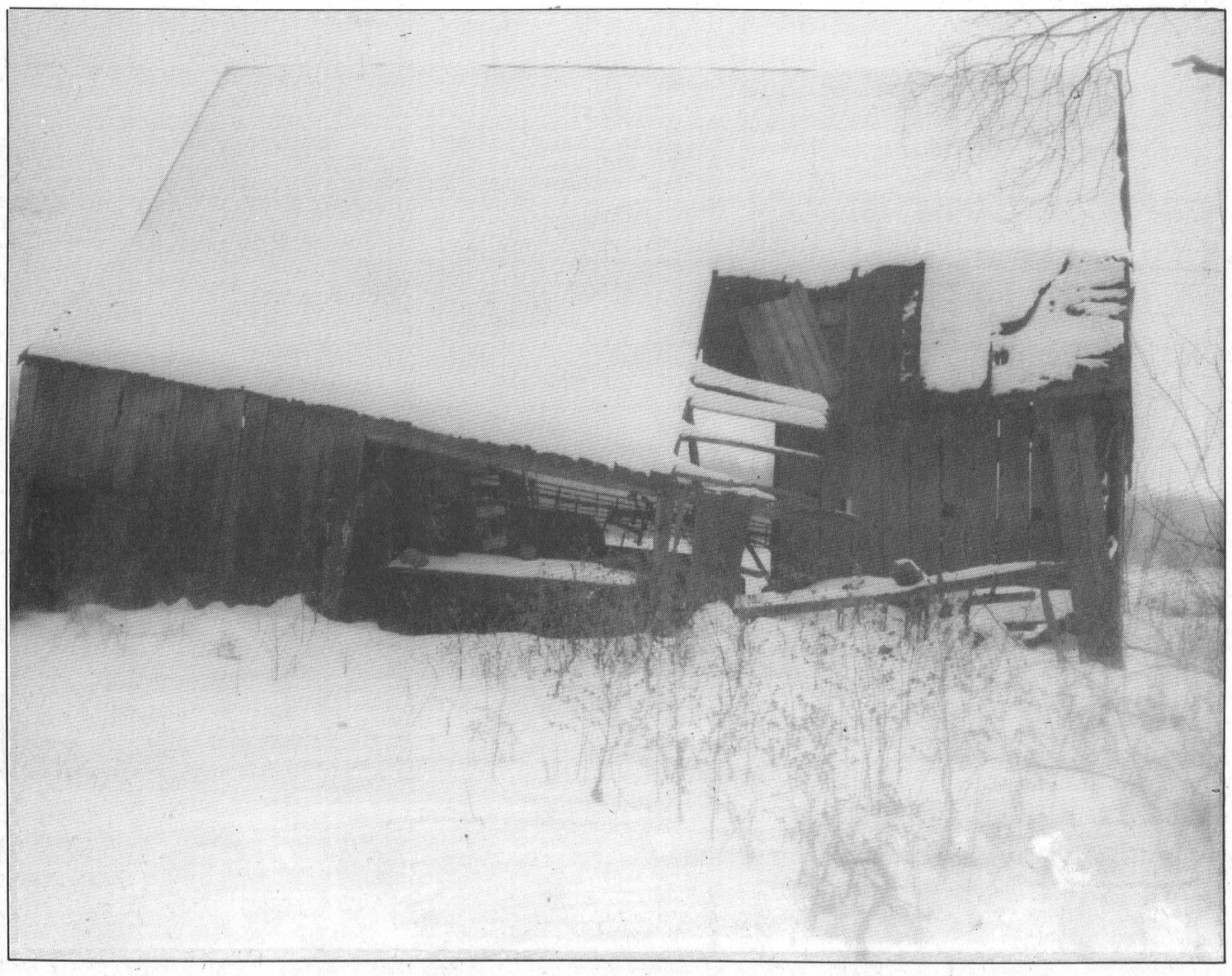

Visitor Interpretive Centre opens at sanctuary in April

The walls are up, the roof in on and construction of the new Visitor Interpretive Centre at the Upper Canada Migratory Bird Sanctuary is right on schedule.

The project continues the long-standing tradition of co-operation between The St. Lawrence Parks Commission and the Ministry of Natural Resources' Cornwall District office.

Both organizations received anti-recession funding last spring and agreed to share the cost of the new structure.

The Ministry of Natural Resources has contributed $75,000 and The St. Lawrence Parks Commission $100,000 towards the Centre which will be instrumental in increasing programming at the Sanctuary.

"The development of the interpretive centre will provide new opportunities for people to learn about waterfowl and wildlife management," said Ron Cleroux, MNR's Cornwall District manager.

Designed by Denmar Design of Cornwall, the 1,800 square-foot, open-concept building will incorporate the latest environmentally friendly technology, such as passive solar heating, composting toilets and future ground water heating.

Construction work is presently being carried out by R.J. Bourgon and Associates of Cornwall and will be completed by April 1992.

After its official opening on April 26, the Centre will serve visitors interested in nature and the environment from spring to fall.

It will offer space for educational programs, workshops, displays, seminars and presentations by guest speakers.

Staff office and lunchroom facilities will be provided as well.

Service clubs, business and special interest groups will be encouraged to use the building for meetings and events.

"We believe that the new Centre will help us to at least double visitation to the Sanctuary," commented Barry Hughes, Manager of the Parks and Recreation for the St. Lawrence Parks Commission. "This Centre will focus on education and the promotion of natural environmental issues."

Police Reports

MORRISBURG—Last Tuesday morning at approximately 5 a.m., a break and enter occurred at Charlie's Sport ShoP in Morrisburg.

The thieves gained entry to the premises by smashing a window, and once inside, stole approximately 89 cartons of a variety of cigarettes.

Constable Peter Huffey of the Morrisburg detachment of the Ontario Provincial Police in still searching for leads to this incident.

IROQUOIS—Sometime between 5 p.m. March 2 and 8 a.m. March 3, a break and enter occurred at C &L Feed, Iroquois.

The culprits gained entry by breaking a window and got away with $4,536 in goods.

Stolen were a quantity of cigarettes, gloves, oil, feed buckets, oil filters and ball caps.

Robin Moore of the Morrisburg O.P.P. is the investigating officer.

INGLESIDE—The Long Sault detachment of the O.P.P. received a call at 1:50 a.m. March 3 concerning an activated alarm at Charlie's Restaurant in Ingleside.

An attempt to pry the back door open of the building had been unsuccessful, but thieves gained entry by kicking or pushing in the north door. A small pane of glass in the door was broken as well.

Stolen from the establishment was a variety of cigarettes with an approximate value of $300.

Constable Melody Hennessy of the Long Sault detachment of the O.P.P. is the investigating officer. There are no leads on the incident.

Traffic Stats

From the Morrisburg O.P.P.
For the week of March 1 to 7, 1992

A.) Impaired driving charges	0
B.) 12 Hour suspensions	0
C.) seat belt charges	1
D.) radar charges	54
E.) speeding charges (not radar)	0
F.) other hazardous moving charges (speeding charges not included)	0
G.) non-moving violations (seat belt charges not included)	2
H.) total no. of H.T.A. charges	63
I.) total no. of H.T.A. warnings	14
J.) seat belt warnings	0
K.) no. persons charged L.L.A.	1

PUBLIC NOTICE

The United Counties of Stormont, Dundas and Glengarry is undertaking a Waste Management Master Study Plan for the Three United Counties.

The objective of the undertaking is to produce a County Waste Management Master Plan and the area will include all municipalities within the United Counties of Stormont, Dundas and Glengarry excluding the City of Cornwall.

To obtain and facilitate public involvement in the study process, it is the intention of Council to establish and constitute a Public Liaison Committee.

The membership of such Committee will be comprised of non-members of County Council and it is hoped that individuals representing various interests throughout the study area will offer to serve on the Committee. There are currently 8 members of the Committee. There may be as many as 18 members appointed.

Members of the Committee will serve on a voluntary basis with entitlement to payment of a mileage allowance for travel incurred attending meetings of the Committee.

Interested individuals are hereby invited to express their willingness to serve on the proposed Public Liaison Committee by responding, in writing, to the undersigned with the inclusion of a brief resumé of personal background and interest by March 13, 1992.

Municipalities participating in this study include: the Townships of Cornwall, Roxborough, Finch, Osnabruck, Williamsburg, Winchester, Mountain, Matilda, Charlottenburgh, Lancaster, Lochiel, Kenyon; the Villages of Finch, Morrisburg, Iroquois, Winchester, Chesterville, Lancaster, Maxville; and the Town of Alexandria. Those wishing more information can contact the undersigned.

Applications may be sent to:

Anne MacGillivray, Study Co-ordinator,
P.O. Box 240, St. Andrews West, Ont. K0C 2A0
Tel: 938-6112 Fax: 938-6112

NO PAYMENT
NO INTEREST
'TIL 1993*
* O.A.C.
• AIR CONDITIONERS
• HEAT PUMPS

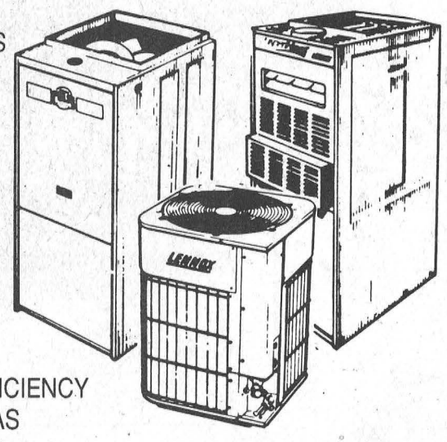

HIGH EFFICIENCY PULSE GAS FURNACE

Free Estimates

CALDER
401 4th St. W., Cornwall
(Corner of 4th & Cumberland)

Must be a LENNOX Air Conditioning · Heating
Mechanical Services Ltd.
938-5714

HELP WANTED
FULL-TIME BAKER
NIGHT SHIFT
Required midnight to 7am, experience an asset but not essential. To start immediately. Must be self-motivated and reliable.
Phone 774-2867, 9am-5pm

MARCH BREAK SAVINGS

MARCH AWAY WITH GREAT SAVINGS!

QUANTITIES LIMITED
LIMITED TIME OFFER

HURRY OFFER ENDS MARCH 28 /92

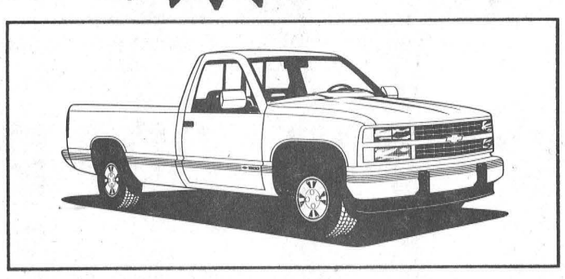

1992 SCOTTSDALE PICKUP
5.0 L V8, 4 Speed Auto, Air, Tilt, Cruise, Cassette & Bedliner & More
Retail – $19,884.00
Sale Price – $15,990.00*
INCLUDING $1,000.00 CASHBACK

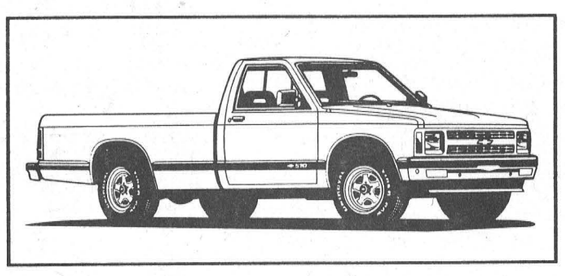

1992 S10 PICKUP
4.3 L V6, 4 Speed Auto, Cassette, Rear Slider, Tahoe Package
Retail – $14,589.00
Sale Price – $12,895.00*
INCLUDING $500.00 CASHBACK

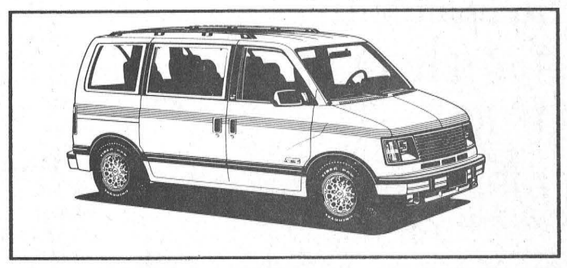

1992 ASTRO VAN EXTENDED
4.3 L V6, Auto, Air, Tilt, Cruise, Rear Heater & More
Retail – $22,049.00
Sale Price – $19,495.00*
INCLUDING $1,000.00 CASHBACK

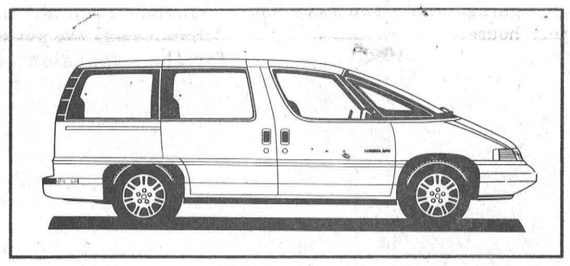

1992 LUMINA APV 7 Pass.
3.6 L V6, 4 Speed Auto, Air, Cassette, Power Door Locks, Power Windows & More
Retail – $22,508.00
Sale Price – $19,745.00*
INCLUDING $1,000.00 CASHBACK

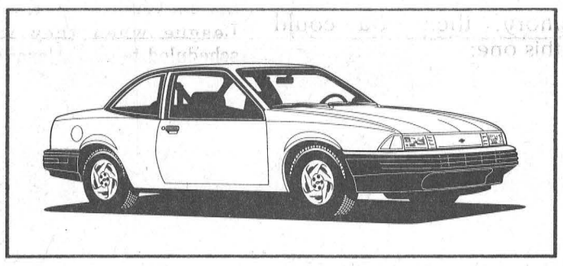

1992 CAVALIER
4 Cylinder, Auto, Auto, Air, Cassette, Striping Package
Retail – $13,868.00
Sale Price – $11,675.00*
INCLUDING $1,000.00 CASHBACK

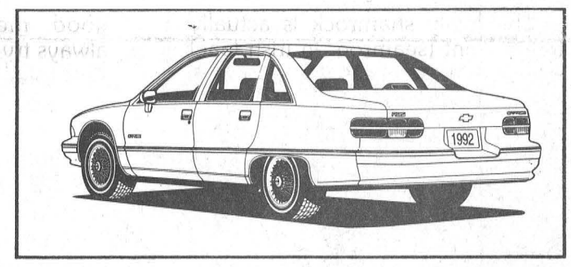

NEW '91 CAPRICE - 1 ONLY
4 Dr., 5.0 L V8, Auto, Power Windows, Door Locks, Tilt, Cruise, Aluminum Wheels, H.D. Susp. & More
Retail – $22,628.00
Sale Price – $18,600.00*

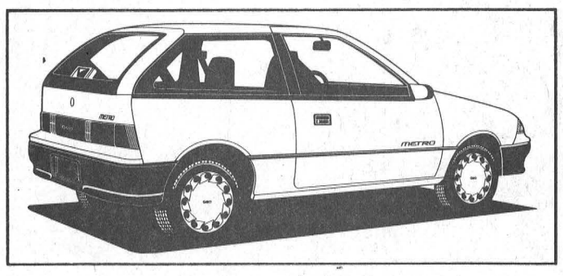

1992 GEO 2 Dr. Metro
5 Speed, Electric Defroster, Cassette & More
Retail – $9,100.00
Sale Price – $7,920.00*
INCLUDING $500.00 CASHBACK



1992 GEO 4 Dr. Notchback
4 Cyl., 5 Speed, Cassette, Electric Defroster, Fold Down Back Seat & More
Retail – $10,525.00
Sale Price – $9,075.00*
INCLUDING CASHBACK

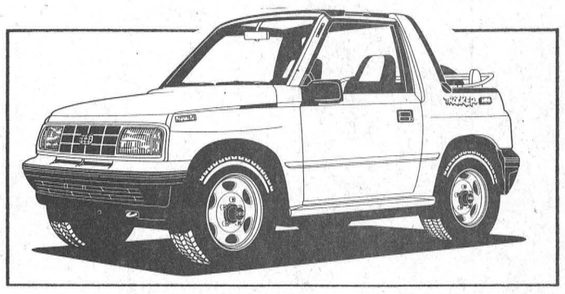

NEW I'91 TRACKER
Red Convertible 5 Speed Stripe Package
Retail – $12,730.00
Sale Price – $10,895.00*
INCLUDING $500.00 CASHBACK

* Cash back offer may not be combined or used in combination with any other offer except the College Graduate Program. Offer applies to 1991 and 1992 new and unused or demonstrator models purchased from dealer inventory. Offer valid for a limited time starting March 2, 1992 while quantities last and applies to retail deliveries only. Cash back offer includes GST Financing available with no limit on the amount financed to qualified retail buyers financing their purchases through GMAC on a maximum 48 month contract. Some conditions apply. See your participating dealer for complete details. * Freight, licence, insurance, GST and other applicable taxes not included. Factory order may be required. Dealer may sell for less. See Dealer for details.

See Us For All The Details!
Darryl McDonnell
Jim Notman
Barry McMillan
Kirk McMillan
543-2925 543-3680 933-8892

UPPER CANADA MOTOR SALES LTD.
CHEVROLET Geo Oldsmobile
CORNER OF HWY. 2 & 31
MORRISBURG 543-2925

Clarification on OPPA appeal story

The Leader would like to clarify any misunderstanding which may have arisen from a story in last week's edition concerning an appeal by OPP Constable Joe Roach to Iroquois Council to write letters to Premier Bob Rae concerning insufficient funding. The story may have given the impression that Roach was speaking as a representative of the Ontario Provincial Police Force: whereas, in fact Roach was speaking as a representative of the Ontario Provincial Police Association.

Also, it is members of the Association who are collecting signatures on behalf of the Association to be forwarded to the Premier.

In addition, there were some factual errors in the presentation. It was reported that the Morrisburg Detachment was cut to six constables on the road. Sergeant Al Crocker, Community Services Coordinator, states the actual number of constables available is nine, but there are situations when there may be only six. For example, this may occur when an officer is on sick leave.

It was reported that the Winchester O.P.P. had their detachment cut in recent years from 15 to six on the road. In fact, in the last five years, numbers have been cut from a total of 12 (a sergeant, staff sergeant, and 10 constables on the road) to nine (a sergeant and eight constables on the road).

A total of five area OPP officers are working full-time on the ongoing investigation of sexual assault cases, not eight Prescott OPP constables as stated. Two OPP officers from Prescott, and three OPP officers from Brockville, Gananoque and Westport have been assigned. In addition, a Prescott municipal police officer is working on the the cases.

The Long Sault OPP Detachment which is open 24 hours a day to handle all occurrences of closed detachments usually has two vehicles available, one two-man car for occurrences, and a single man car for duty on Highway 401. Once again, it could happen as reported, that there is only one two-man vehicle to handle occurrences. However, on some weekends, there may be as many as three manned vehicles available.

Dried flower lecture at County Library

MORRISBURG-A lecture demonstration on "Plant Material for Dried Flower Designs" will be presented by S.D.&G. County Library at the Morrisburg Branch Library on Tuesday, March 24 at 1:30 p.m.

Ms. Diana McCallum will speak about plant material to grow and collect for dried flower designs, as well as, methods of drying and preserving with a discussion of mechanics, containers and basic design concepts. Creative designs will be on display.

McCallum has been a volunteer with the Royal Botanical Gardens Auxiliary for the past 14 years dealing with every aspect of the dried plant material. As a member of the Flower Arranging Committee, she has gained valuable experience in the field of design and shares her knowledge to the general public through the Royal Botanical Gardens Outreach Department by providing demonstrations to Horticultural Societies, libraries, church groups, etc.

This event which is sponsored by the S.D.& G. County Library, the Royal Botanical Gardens and Ontario Ministry of Culture and Communications is open to the public.



Public Speaking Winners

The Dundas County Public Speaking Contest participants are pictured here. At back from l-r are public school students Adam Carkner (Chesterville), Jason Thompson (Inkerman), and Matthew Carkner (Morewood). In the middle row are Robbie Stitt (Morrisburg), Stephanie Devries (Dixons Corners), Lindsay Waddell (Elma), Dana Hasson (Iroquois), and Karen Schwerdtfeger (Winchester). **Thompson photo**

Winners

MORRISBURG—Calendar Lottery winners during the first part of March are as follows.

On March 1, Kendra Burd of Winchester Springs won $20, and on March 2, Paul Coolican of Morrisburg won $20.

March 3, Ron McLean of RR #2 Williamsburg was the winner of $20, and on March 4, Dale and Lorna Marcellus of RR#2 Ingleside won $20.

Rosie Casselman of Morrisburg won $20 on March 5. On March 6, Al MacKinnon of RR#1 Iroquois won $20.

Isobel Carruthers of Embrun won $50 on March 7.

Shane wins public speaking

C. THOMPSON
Leader Staff

MORRISBURG—Most people who attend a school public speaking contest don't go in the expectation they will learn something.

But at last week's annual Dundas County Public Speaking Contest, some astonishing information and everyday facts emerged. For example:

"Did you know that inventors really aren't all strange-looking old men with lab coats and frizzy hair?"

"And do you think of an invention as a big noisy machine with flashing lights and buttons where you put nails, boards, tools and water in the in-slot, and voila, coming from the out-slot is a three-bedroom condominium with a swimming pool?"

Winner of the contest, grade 6 student Adam Shane of Nationview Public School discussed his views on some important inventors and inventions within the last 150 years. Albert Einstein, Ben Franklin, Alexander Graham Bell and Thomas Edison, and their discoveries were top on his list, but Adam included inventors of a less famous variety.

"An inventor is really an every day person with an idea, and an invention occurs when he takes this idea and makes it happen," he stated.

"And inventions can be as simple as markers, shoe laces and kleenex."

Other speakers were grade 5 Winchester Public-student Karen Schwerdtfeger who discussed "Occupations."

Matthew Carkner, grade 6 student of Morewood Public School dealt with the subject "Babysitters."

Dina Hasson, grade 5 student from Iroquois Public School, had as subject "Canada's Favorite Sport, Hockey."

Grade 5 student Lindsay Waddell of Elma Public gave her opinions on "Commercials," and grade 6 Inkerman Public student Jason Thompson gave a history account of Inkerman Village.

Robbie Stitt, grade 6 Morrisburg Public student, described his addiction to bubble gum.

Adam Carr, grade 6 Chesterville Public student, explained how a teddy bear can be a best friend, from cradle to grave.

Stephanie Devries, grade 6 student at Dixons Corners, related her experiences as a young interpreter at Upper Canada Village.

Judges were Stampville Public teacher Martha Hutchinson, Seaway High teacher Cindy Alguire, and Susan Cutler, a supply teacher at Morrisburg Public School.

Each year, a Dundas County Public Speaking Contest is held for Grades 5 and 6 students in schools throughout the County. The trophy is the Morewood Firemen's Trophy.

Legion winner

MORRISBURG—St. Mary's Separate School Grade 4 student Emily MacDonell placed third in the Junior level of the Legion English Public Speaking contest February 26.

Emily spoke for three minutes, 15 seconds on the "Amish," competing against three Morrisburg Public contestants and two St. Mary's students.

First-placed winner was Eric Wemerman (Grade 4) and in second-place was Robbie Stitt, (Grade 6), both Morrisburg Public students.

Independent... And Proud Of It!

FAIRBAIRN funeral home limited

Gordon T. Fairbairn, F.D.
Sheri L. Fairbairn, F.D.
Ian T. Fairbairn, F.D.
MORRISBURG, ONTARIO
(613) 543-2271

We take pride in the fact that we're an independently owned and operated funeral home. We're very much a part of this community, and we like it that way.

We like the feeling that we can serve you our way. And you'll appreciate that personalized service when you turn to us at a difficult time.

When you need us, we're there for you with personalized service. We're your independent funeral home.

RUBBER STAMPS
THE MORRISBURG LEADER
543-2987

To help you fill out your income tax return



Extended hours

From February 24 to April 30, we offer an "after hours" phone service from 5 p.m. to 9 p.m., Monday through Thursday.

You can also call T.I.P.S. Info-Tax, our automated phone service, 24 hours a day, 7 days a week, for recorded information on selected topics.

No-calculation returns

To make things easier, we've designed two simpler tax returns that don't have any calculations.

These optional returns are great for people with straightforward tax situations. If you're under 65, you can use the "Short." If you're 65 or over, the "65 Plus" is for you. Whatever return you use, you should fill out only one.

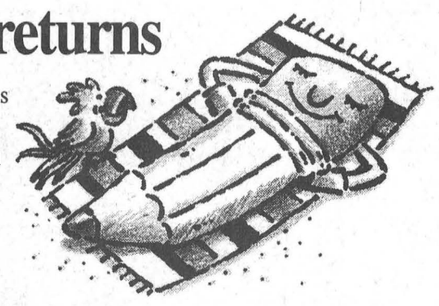

Make sure your return is not delayed



Lots of people fill out their tax return with great care, only to miss details that can make all the difference. For example, if your address is incomplete or incorrect, your refund could be delayed or sent to the wrong place.

If you will be moving, write the new address on your return, or if you don't know it yet, please call us to let us know as soon as you can so we can update your file.

Another important detail is attaching all the slips and receipts that support your claims for credits and deductions. If any are missing, your return may get held up while we contact you for the information.

We're making it easier.

Revenue Canada Taxation | Revenu Canada Impôt

Canada

Ski Titus

Great Spring Skiing at Titus Mountain!

CATCH IT DURING SPRING BREAK!
WE'RE FULLY OPEN

CANADIAN MONEY AT PAR
MONDAY THROUGH FRIDAY
ON LIFT TICKETS & RENTALS



FULL EQUIPMENT RENTALS $12.00

LIFT TICKETS PER DAY

WEEKENDS $20.00
WEEKDAYS $16.00
NIGHT SKIING $12.00

LESSONS AVAILABLE
NEW HALF PIPE NOW OPEN
PSIA & CSIA Accredited School
– Group Rates Available –



Titus . . . where skiing is still affordable!

- 1,200 FOOT VERTICLE DROP
- 6 CHAIR LIFTS
- 23 TRAILS
- 2 DAY LODGES WITH CAFETERIA & COCKTAIL LOUNGE
- REASONABLE PRICES ON EVERYTHING
- NIGHT SKIING WEDNESDAY, THURSDAY, FRIDAY & SATURDAY
- 85% SNOW MAKING

Titus Mountain
JOHNSON ROAD, MALONE
1-800-848-8766
or 518-483-3740

ROBERT JORDAN CONSTRUCTION

• CUSTOM HOMES
• RENOVATIONS
• ROOFING
• WINDOWS & DOORS
Tel: 543-3563
R.R. 1 MORRISBURG, ONT.
FREE ESTIMATES BY LICENSED CARPENTER

DON'T YOU DESERVE A WEEK IN THE SUN!!!
HOT DESTINATIONS
STILL AVAILABLE!
COME IN AND SEE US
Thom Travel Agency Ltd.
CHESTERVILLE 448-3714
REGISTRATION # 2430849 & 1258982
MORRISBURG 543-2133

APPRENTICE/EMPLOYER FORUM
APPRENTICES – Don't Miss an opportunity to hear what EMPLOYERS from Industry, Construction, and Services are looking for in an "Apprentice".
ALL REGISTERED APPRENTICES WELCOME.
Forum will be held:
MONDAY, MARCH 16TH, 1992
1:00 P.M. TO 4:00 P.M.
AT ST. LAWRENCE COLLEGE
MUST REGISTER BY 4:00 P.M. MARCH 12
BY CALLING:
Susan Adams – S.T.A.R. Co-Ordinator – 936-2054 or
Lise Parisien – Co-Ordinator, Women's Access to ApprenticeshipTraining – 933-6080 ext. 2240
Ontario
Ministry of Skills Development/St. Lawrence College

WAREHOUSE OUTLET
HTI HOME TEXTILES
UNIT 7, INDUSTRIAL RD., MORRISBURG, ONTARIO
(Turn at Crowder Monuments – Follow Industrial Road)
Grand Opening Specials
SUPER SAVINGS CURTAINS (Ready Made)
OPEN THIS SAT. 10 A.M. – 4 P.M.
OTHER GREAT VALUES
PANELS
PRISCILLA CURTAINS
DRAPES
SWAGS
BALLOONS
VALANCES
DUVET COVERS
COMFORTERS – ENSEMBLE
BEDSPREADS
BLANKETS
SHEETS (Muslin & Percale)
PILLOWS
BABY BLANKETS – DOWN FILLED DUVETS
CLIP AND SAVE
25% OFF ALL CURTAINS
10% OFF ALL BEDDING
WITH COUPON
Offer expires March 29, 1992
CLIP AND SAVE
OPEN MON.–FRI. 10 A.M. – 4 P.M.
TEL: (613) 543-3356

CTW SESAME STREET LIVE
PRESENTS
Let's Play SCHOOL
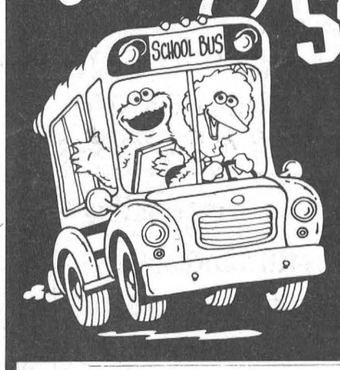

FIRST TIME IN CORNWALL!
"ON SALE NOW!"
TUES., MARCH 24 - WED., MARCH 25
Cornwall Civic Complex
TUES. MARCH 24: ★7:00 PM
WED. MARCH 25: ●11: 00 AM ●7:00 PM
★ ALL TICKETS $8 COMPLIMENTS OF THE STANDARD FREEHOLDER
●CHILDREN 2-12 RECEIVE $1.50 OFF ALL WEDNESDAY MARCH 25 SHOWS.
SAVE $3 WITH LUV'S STORE COUPONS - See participating merchants for details.
TICKETS: $11.00 (Includes GST).
Welcomed by Luvs
FOR TICKETS: (613) 938-9400
SESAME STREET LIVE featuring SESAME STREET CHARACTERS is presented by VEE CORPORATION in cooperation with CHILDREN'S TELEVISION WORKSHOP SESAME STREET CHARACTERS. © Jim Henson Productions, Inc.

Jeacle UCP communications officer

MORRISBURG —Upper canada Playhouse is pleased to announce the recent appointment of Martha Jeacle as full-time director of communications, effective March 2, 1992.

This is actually more of a re-appointment, as Martha held this post for the duration of the 1990 season, the Playhouses's first in its now permanent home, the old Odonto toothbrush factory at 76 High Street in the Village of Morrisburg.

Since the fall of 1990, Martha has lived a charmed and exciting existence travelling the world, with stops in Europe and Southeast Asia. She also had a significant hiatus in London, England where she found herself gainfully employed by a major American law firm.

She immersed herself in British culture while taking in several mega and not-so-mega theatrical productions.

Martha's background and experience combine with her sunny personality to make her an ideal candidate for the job of communications director.

Born and raised in nearby Ingleside, she has a degree in journalism from Carleton University. Prior to her 1990 position, Martha worked for the Playhouse as assistant general manager during the company's 1989 move to Aultsville Hall in Cornwall.

She was one of the original company members of the Prince of Wales Theatre and their 1978-79 production of a Day to Remember.

Playhouse general manager Lois Rosenquist is thrilled to have Martha back in Canada and back with the company, stating "Martha's back! I can sleep a little easier at night!"

Upper Canada Playhouse looks forward to a prosperous and entertaining 1992 season and feels confident with Martha Jeacle at the helm of this very important department.

Ruby Lena Bell

A native of Matilda Township, and well-known teacher of music and piano in area schools, Ruby Lena Bell died at Winchester District Memorial Hospital on Wednesday, February 26th. For the past three years, she had been a resident of Dundas Manor, Winchester, and prior to that time had resided at 28 Broder Crescent, Morrisburg and at Brinston. She was 88 years of age.

Born March 31, 1904, she was a daughter of the late Andrew and Attena Johnston. On November 6, 1941, she was married at Brinston to Arthur E. Bell, who predeceased her in 1957.

She is survived by a brother Garnet Johnston of Iroquois; a step-daughter Loreen (Mrs. Alan Armstrong) of Kingston; seven nephews and seven nieces.

She was a member of St. James Anglican Church, of the A.C.W., and of the Women's Institute.

Funeral service was held on Friday, February 28th at 2 p.m., in St. James Church, with Rev. Harry Brown officiating. Spring interment will be at Spruce Haven Cemetery, Brinston.

Pallbearers were: Donald, Lorne and Roger Johnston, Owen Alguire, Garnet Edgerton, Brian McIntosh.

Area Unemployment Offices say

Recession has hit hard in area

CARDINAL—The recession has hit hard in the area, according to statistics from the Cornwall and Prescott offices of Canada Employment and Immigration.

A total of 1207 regular Unemployment Insurance claimants from Dundas County were registered at the Cornwall Center of Employment and Immigration at the end of January. February statistics are not yet available.

At the Prescott office a total of 1780 regular Unemployment Insurance claimants were registered at the Canada Employment and Immigration Center on February 28, compared to a total of 1598 on the same date last year.

This office serves Grenville County and has some claimants from Matilda and Mountain Townships of Dundas County, who are included with the Cornwall office statistics.

The Cardinal & District Resource Center offers employment counselling and Futures programs with on-the-job training, focussing on young people aged 16 to 24. Approximately 200 come here for job counselling each year.

To assist those who are out of work, the Cardinal and District Resource Center will start a Job Finding Club at the Cardinal Village Square.

This program has been initiated in response to increasing demands from UIC recipients, providing them with three weeks of intensive job search training.

Sandra Burchell Executive Director of the Cardinal & District Resource Center recently signed a six-month contract with Employment and Immigration Canada, as part of the Canadian Jobs Strategy Employment Assistance Option, a program designed to help people participate effectively in the labor market.

This program will become one of the many services offered by Smart Planning for Employment & Career, the Employment Counselling Division of the Resource Center.

Karen Thompson, manager of this division, will oversee the implementation and development of the Job Finding Club.

Cindy Couperus, a new face at the Center, has signed a six-month contract as the Trainer for the Job Finding Club. She will be helping participants to define their job objectives, discover job opportunities, prepare and use their resume, obtain job interviews and learn how to prepare for them.

Unemployment Insurance Recipients need only to call the Cardinal & District Resource Center office and place their name on a list to register for the Club.

The Centre is anticipating a good reception in the area. "It will be a 40-hour a week job search," said Cindy Couperus.

The first session is scheduled to start on March 20, 1992, at the Cardinal Village Square, where an Open House will be held from 2-4.00 p.m.

Reta M. Cook

A well-known Morrisburg resident for most of her life, Reta. M. Cook died suddenly at her home on Carraway Crescent, on Tuesday, March 3rd. She was in her 71st year.

Born in Cornwall, January 9th, 1922, she was a daughter of the late Joseph and Agnes Boulerice, and came to Morrisburg with her parents at an early age. She attended the local schools, and was married at Brockville in 1944, to Robert (Red) Cook, who predeceased her in 1990. She was a member of St. Mary's Roman Catholic Church.

She is survived by three daughters: Linda (Mrs. Lyle Casselman) of Cambridge, Ont., Brenda (Mrs. Roy Haines) of Cambridge, Ontario and Judy (Mrs. Bill Hoenselaar) of Morrisburg; three sisters: Mrs. Beatrice Steepe of Kitchener, Mrs. Ida Gale of Morrisburg, Claire (Mrs. George Babcock) of Williamsburg; also by seven grandchildren and four great-grandchildren. She was predeceased by one sister: Mrs. Janet Lynch.

Funeral service was at St. Mary's Catholic Church, Morrisburg, at 11:00 a.m. on Friday, March 6th, when Father Timothy Shea celebrated the funeral Mass. Interment will be later in the spring at St. Mary's Cemetery.

Pallbearers were: Roy Haines, Bill Hoenselaar, Dr. Graham Houze, Craig Dennison, Clare VanAllen, Doug Jarvis.

New director of education

CORNWALL—The Stormont, Dundas and Glengarry County Roman Catholic Separate School Board is pleased to announce that Mr. Roger Davidson has been appointed Director of Education and Secretary of the Board effective July 1, 1992.

Mr. Davidson is presently Director of Education for the Timmins District R.C.S.S. Board and comes back to the S.D. & G. area with a wealth of experience and qualifications with extensive experience in French-as-a-First language, French-as-a-Second language and English-language schools.

His many years as a Supervisory Officer with the Ministry of Education and several Ontario boards of education make him highly qualified in specialized areas such as Environmental Studies, Special Education, Continuing Education and Leadership Training.

No stranger to this area, Mr. Davidson attended Cornwall Classical College, was school principal for the Board between 1975 and 1979 and served the SD & G Public School Board as Superintendent of Personnel between 1981 and 1983.

RON M. JASON, P. Eng., O.L.S., C.L.S. KENNETH J. KETCHUM, O.L.S.
Ron M. Jason Surveying Ltd.
ONTARIO AND CANADA LAND SURVEYORS
Suite 205, 197 Water Street West
Moran-Hooker Trade Centre
Prescott, Ontario K0E 1T0
Phone: (613) 925-0575
1-800-561-1905
Fax: (613) 925-0582
Consulting Offices at:
43 King St. W., Brockville 498-0485
2 Kenyon St., Alexandria 525-2309

Notman MOTOR SALES LTD.
CONNIE ADLINGTON
Highway #2 West
Morrisburg, Ont.
K0C 1X0
(613) 543-4416
"any make, any model, any year"

Lakeshore Kitchens
ELEGANT HANDCRAFTED CABINETS IN OAK, MAPLE, CHERRY BY
CHARLES E. DROPPO
CABINET MAKER
KITCHEN & BATHROOM SPECIALIST
R.R. #1 MORRISBURG
ONTARIO K0C 1X0
Tel: 543-3533

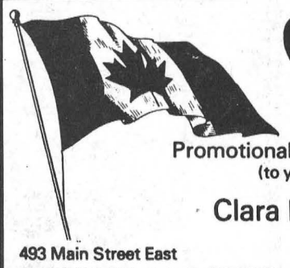
CLARA'S
Your Flag Distributor
Promotional Flags and Accessories
(to your specifications)
Clara B. Edwardson
493 Main Street East
WINCHESTER, Ontario K0C 2K0
Bus.: (613) 774-3252
Res.: (613) 774-2407

SPRING IS HERE

COME IN AND SEE OUR BIG SELECTION OF
SPRING DRESSES
WE PAY THE TAX THIS WEDNESDAY THROUGH SATURDAY ON ALL NEW SPRING STYLES
WE NOW CARRY A GOOD SELECTION OF WOMEN'S DRESSES SIZE 14-18
VISIONS PLUS
BY JOSEPH RIBKOFF
JUST ARRIVED FOR MEN
BRITCHES
SHIRTS • PANTS
SWEATERS
WE STILL HAVE A FEW ITEMS AT 50% OFF FROM OUR GIANT WINTER CLEARANCE
NOW OPEN
Mon., Tues., Wed., Thurs. 9:30 - 5:30
Friday 9:30 - 9
Saturday 9 - 5
Laurin
MORRISBURG VILLAGE PLAZA
543-3106

Lions may face elimination Friday 13th

LAURIE DAY
Leader staff

MORRISBURG—After the first three games of the EOJBHL division final series, the Winchester Hawks are up two games to one over the Morrisburg Lions in the best-of-seven series in the St. Lawrence division final.

Morrisburg took the opening game Wednesday night but fell in the weekend stint, two straight.

Morrisburg held a 2-1 lead after the first period in Morrisburg last Wednesday, posted a 3-1 lead after the second and cruised to the 5-2 upset in front of close to 650 fans.

The contest was marred by the ever-present friendly fire, not only in the game but in the stands, as a few on lookers were wishing they had worn head gear.

"I should have brought my helmet," said one avid follower as he barely escaped the flying rubber chicken (hawk) on the back swing as it was yanked from the ice on a fishing rod.

The shoot-out was also hampered by a one-game suspension to both Morrisburg's Ken McLeod and Kemptville's Kevin Tallman and Steve Johnson when a third-period brawl took presidency.

Both Mike McAllister and Randy Mullin picked up a goal and an assist apiece, and single counters were credited to Rob Domanko, Yvon Besner and #18.

Back to Winchester on Friday, it was pay-back time as the Hawks combined for a 7-5 decision to tie the series at one game apiece. All of Winchester's goals were scored in the second period.

Four of Morrisburg goals came from the specialty teams as three were on the powerplay and one while a man short.

Both Rob Casselman and Mullin collected a pair of goals and Besner added the single counter, but was credited with four assists.

For Winchester, Todd Marcellus, Marc Pelletier, Derek Brannan, Doug Armstrong, Dennis Dodd, Stephane Allard, and Scott Barkley scored.

Sunday afternoon, the Hawks went ahead after another 7-5 decision.

The score was tied at one apiece after the first period, and two each after the second.

Four third-period goals sparked the win, and the lead in the series at two games to one.

Dale Wilson, "the hot goal tender" chalked up his second consecutive win for Winchester, while this time, it was Jeff Hopkins between the pipes in the losing effort.

Scoring for Morrisburg were Craig Villeneuve and Besner with a pair apiece and a single from Mullin.

For Winchester, Marcellus potted a hat trick, and Steve Johnson, Stephane Allard, Geoff Sequin and Doug Armstrong added singles.

Game five is Friday night in Morrisburg and Sunday it's back to Winchester.

Morrisburg Darts

MORRISBURG—Lead by Kevin Adams with four outs, the Boneheads bounced the Mustangs in Legion dart action last Tuesday night. The team combined for a seven-game sweep and 14 points.

Phyllis Dawley added a pair of out, and Rick Vaughan had a single.

For the Misfits, a high score was recorded by B.J. Jones with a 110.

A good night for the Crusaders saw the team take 12 points from the Misfits led by Stan Moore with five outs. Carl Schwerdtgefer added one. Russell Cameron had the only out for the Misfits.

Terry Laurin had a pair of wins for JATAs and both Jean Vaughan and Audrey Henophy had one each, as the team combined for an 8-point win over the Blazers.

The high of 101 was fired by Laurin.

It was the Bull Winkers over the Screwballs 8-6 as :ee Beaupre fired a pair of outs. John Summers and June Carkner added one each. The high went to Beaupre with a 101.

For the Screwballs, Ed McLean had two outs and Marlene Thorneloe added one.

Dalton Dawley fired two outs for the Wild Ones as they beat Whipper's Weapons by the same 8-6 score. Outs were fired by Dalton Dawley with two, and Vanessa Guindon and Lloyd Smirle (spare) with one each. Guindon had the high score for the team with a 113.

Carolyn Gale tossed two outs for the Weapons and Lyndon Casselman added one. The high of 120 went to Dennis Wylie.

Rosie Casselman (spare) led the Eliminators to eight points over the Kippies on three outs. Fred Diegel claimed a single out as well as a pair of 100 high scores.

The outs for the Kippies were tossed by Vera Burke, Dick Armstrong and Bill Devaul (spare). Devaul also threw two 100 highs.

STANDINGS

Bull Winkers	152	Blazers	131
Whipper's Weapons	147	JATAs	121
Eliminators	143	Boneheads	118
Wild Ones	143	Screw Balls	110
Crusaders	136	Misfits	102
Kippies	132	Mustangs	77

Riverside Darts

RIVERSIDE HEIGHTS—It was an impressive night for the Little Fat Kids last Wednesday night in mixed dart play as the team collected 13 points, but it was an even more impressive night for Gary Hart as he took 11 of the outs.

Hart also tossed a 125 high and a pair of 100s. The remaining two outs came from Wayne Prunner as well as a 121 and a 100 high.

For the first place Hi Lows, 12 points were added to their score as Jim Scott lead the way with seven outs, a 140 high and a 107 high finish. Both Chris Casselman and Maurice Gagne had a pair of outs each, while Denise Kay (spare) added a single.

For the Dart Champs II, Fred Devaul had five of the 10 outs taken as well as a 140 and a 121 high score. Three outs were fired by Tom Shearer, while both Liz Gummeson and Jeremy Smith added one each.

Wayne Markell (spare) had four of the nine outs taken by the Fearsome Foursome. George Baker tossed three outs and picked up a pair of 125 highs. Both Karen Bradford and Bev Brown had one out each. Brown also carded a 125 high score.

Cecil Lewis lead the Lucky Elevens to nine points as he fired four of the outs. He also tossed three 100 highs. Two outs were taken by both Gayle Hart and Al Loynachan, while Roger Markell added a single.

Both the McBLTs and Joan's Jets claimed eight points. For the McBLTs, Mike Lortie tossed four outs, and Brent Claxton added two. Lyle Beckstead and Barry Pemberton fired one each. Beckstead tossed a perfect score as well as a 142 high.

John Gummeson had six of the outs for the Jets. Two outs were added by Terry Baker, who also claimed the high score with a 141.

Floyd Elliott had three of the six outs taken by the Kitten & 3 Toms. Ernie Beckstead was on the mark with a 180 score and a pair of outs, and a single win came from Eric Sypes.

Five teams ended with five points: MC Hammer - two outs each from Randy Markell (100x2 high) and Mary Casselman and a single from Carl Schwerdtfeger; Flukes - two outs each from Anne Lewis and Ron Bradford and a single from Karen Beckstead (140 high), Roy Gummeson 140 high; R3 D1 - Bill Devaul five outs, Dave Wicks 123 high (spare); World Wind - two outs from both William Casselman (140 high) and Maureen Loynachan and a single from Keith Wereley; Task Force - Andy Loynachan three outs, Shannon Casselman and Tracy Shearer one out each, and Kenny Baker with high of 115.

Jean's Machine, Top Flights and the No Stars each ended with four points.

Gary Bradford had a pair of outs for Jean's Machine, while both Jean DeJong and Gary Shaver (135 high) had one each.

Frank Marriner had two of the outs for the Top Flights and both Sharon Lewis and Rick Naylor (spare) had one apiece.

For the No Stars, Guy Hart had all of the outs and carded a 140 high score.

STANDINGS

Hi Lows	181	World Wind	147
Dart Champs II	176	Kitten & 3 Toms	145
Little Fat Kids	174	Task Force	140
Fearsome Foursome	169	Flukes	136
McBLTs	161	M.C. Hammer	133
No Stars	157	Lucky Elevens	131
Joan's Jets	156	Top Flights	123
R3 D1	151	Jean's Machine	122

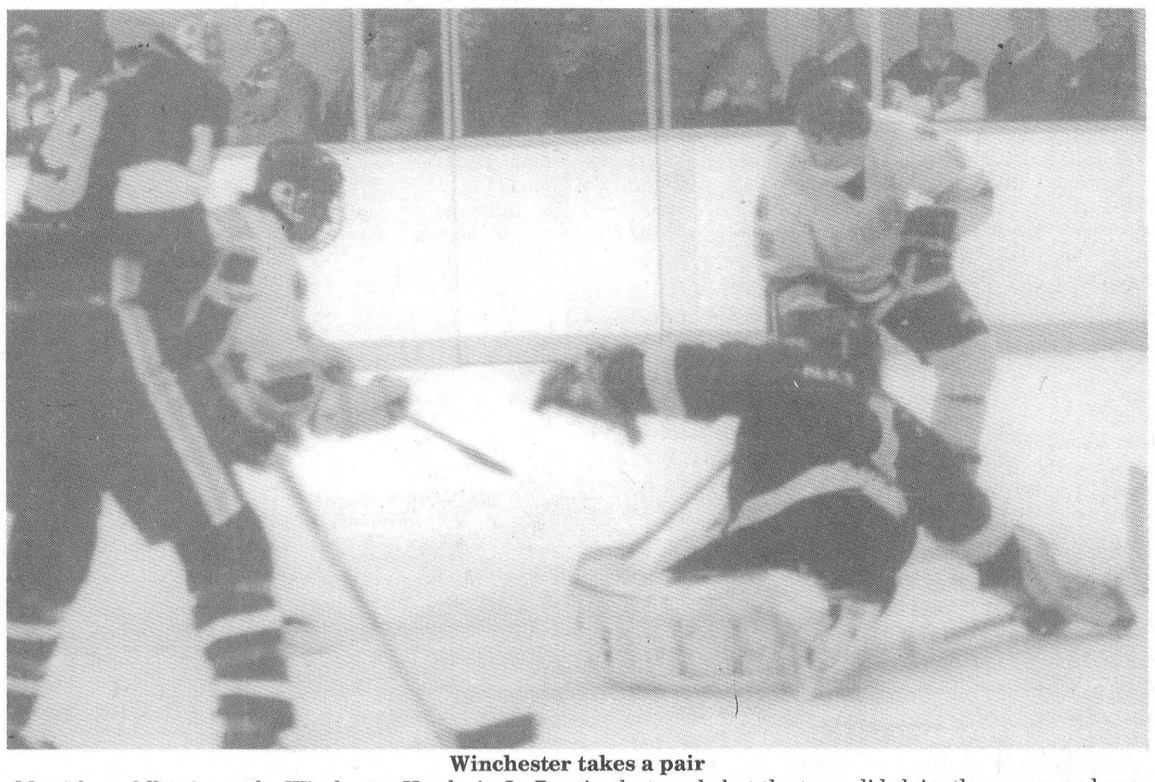

Winchester takes a pair

Morrisburg fell twice to the Winchester Hawks in Jr. B action last week, but the team did claim the opener on home ice before some 600 plus fans. Dale Wilson chalked up the wins for the Hawks, while both Dennis Villeneuve and Jeff Hopkins shared the losses for the Lions. Game six goes Friday at 8:30 p.m. **Day photo**

Novice A Lions sweep North Dundas in semifinals two games straight

LAURIE DAY
Leader staff

WINCHESTER—Even with a home ice disadvantage, the Morrisburg Novice A Lions swept the North Dundas Demons in two games straight in the Upper Canada Minor Hockey League semi final action.

Down 2-0 at the end of the first period, and 2-1 after two, the Lions pulled together for four final-period shots to post a 5-2 upset.

"They played excellent," said coach Barry Van Allen. "I'm very proud of them."

It was a solid team effort as goals were scored by five individuals.

North Dundas got on the board quick in the first period as Aaron Kelley got by Mike McCann at 9:17 of the period.

William McLean came up with the home team's second and final counter in the game.

It wasn't until the second period that Morrisburg was able to get by Tyler Short to score the only goal of the second period. He was assisted by Nick Hall.

In the final frame, it was do or die for the Lions, but they couldn't get anything together until 5:32 of the period when Matt Collins unassisted counter started the assault.

At 3:28 Jason Denio clocked the winner as he was unassisted as well.

A little insurance from Scott Barkley 26 seconds later gave the team some breathing room, and with just one second left on the board, Nick Hall tallied for the 5-2 decision.

"I'm not sure what will happen in the final," said Van Allen. "If they play this way they'll win, but it's great to be there (in the final) no matter what happens!"

The team's first victory in the best of three semi final games came on home ice last Tuesday where they used a natural hat trick from Collins for a 6-2 decision.

Collins had the Lions' first three tallies of the contest. He was assisted by Denio and Barkley on his first, unassisted on number two, and helped out by Denio on his third.

In the second period, North Dundas' Matt McBean got by McCann unassisted, but Barkley answered that shot at 3:14 of the period. Collins and Denio picked up the assists on the goal.

In the final frame, Denio made it 5-1 for the Lions at 7:13, but the visitors came back with a shot from Tyler Hoy at 1:28.

Hall finished up the scoring for the Lions with 1:48 remaining for the 6-2 win.

In the two games played, both teams were assessed with eight minutes in minors: 6-2 Morrisburg, 2-6 North Dundas.



Fine looking lot

The Morrisburg boys floor hockey team lost out to Iroquois in the tournament held at Dixon's Corners Monday. Pictured are Nicholas Hart, Donald Lewis, Bobby Bird, Josh McIntosh, John Pollock Brad Boivin in the front and Robbie Stitt, Ryan McKee, Rajeev Bharadia, Joey Dufresne, James McConnell, Jamie Robinson, John McIntosh and Lance Lepage. **Day photo**

Men's Darts

RIVERSIDE HEIGHTS—With only a few more weeks left to play in the dart season, it looks as though the Par Darts have sealed first place after a seven-point night in men's dart action Thursday, but the Hart Foundation inched up another three points after taking 10 points.

For the Foundation, Guy Hart took four of the outs. Gary Hart fired a hat trick and claimed a 140 high, while Lyle Beckstead added a pair of outs. Bobby Jack Hart had the final out for the team.

The Par Darts were lead by Rick Barkley with four outs and a 140 high, while Randy LaClair tossed a pair, and Don McMillan claimed a single.

Fred Devaul tossed four of the six outs taken by the Devauls while John Gummeson had two. The high of 140 went to Ivan Shearer.

Ron Bradford fired a 156 and a pair of 140s for the Bradfords. He also claimed one of the four outs taken. Gary Bradford tossed a pair of outs and Dennis Wylie (spare) added a single.

Trevor Beckstead (spare) had two outs for the Lewises, and Mike Lortie picked up a single in the three-point effort. The high score of 135 was fired by both Lortie and Ken Hollands.

Other high scores: Hart Foundation - Bobby Jack Hart 125, 123, 120, 100x5; Gary Hart 100x6; Guy Hart 121; Lyle Beckstead 100: Par Darts - Randy LeClair 127, Don McMillan 123, 100x2 100x3; Rick Barkley 100x8; Bill Harper 100: Devauls - Fred Harper 125, 100x2; Ivan Shearer 100x5; John Gummeson 100; Bradfords - Ron Bradford 125, 100; Gary Bradford 123; Bill Hutt 100; Dennis Wylie 100: Lewises - Ken Hollands 100x4; Mike Lortie 125, 102.

STANDINGS

Par Darts	162	Devauls	122
Hart Foundation	154	Bradfords	88
Lewises	74		

INGLESIDE

Bowling Roundup

YBC

March 7: Peewee/Bantam first shift, Myles Sylvia high single 190, Eric Van Held high triple 463; Jennifer McAllister high single 222, Diana Sylia high triple 492; standings; Pin Busters 398, Strikers 366, The Best 348, Rolling Stones 337, Hot Shots 310, Buddies 292, Peewee Ninja Turtles 225, Tigers 201. Peewee Bantam second shift; Eric Wemerman high single 222, high triple 578; Carla Cummings 168 high single, high triple 460; standings, Candy Canes 427, Hot Shots 333, Blue Jays 333, Rock 'n Rollers 302, Pirates 293, White Unicorns 259. Junior and Senior; Doug Elliott high single 208, Ryan Vickers high triple 539; Jennifer Baker high single 253, high triple 657; standings, Turkeys 379, Mersiless Turkeys 355, Strikers 336, Team 4 322,Team 7 277 Super Strikers 276, Team 8 270, Montreal Canadiens 256.

Friday Fun

March 7: Randy Bouchard high single 302, high triple 708; Evelyn Looyen high single 258, high triple 654; standings, Steelers 121, Keep 'em Flying 109, Bush Wackers 96, Holy Rollers 94, Bush Wackers 96, Terminators 92,The Strike Force 90, Jokers Wild 74.

Beavers Dental

March 4: Fred Veley high single 245, high triple 601; Granny high single 213, high triple 536; standings, Barb's Shakers 54, Pound Puppies 53, Granny's Groupies 51, Lorraine's Lushes 53 Freddy's Twisters 48, Chief's Dirty Dancers 41.

Sportsmanship

March 5: Garry Brownlee high single 298, high triple 716; Dorleen Legue high single 242, high triple 691; standings, Team 1 106, Team 2 102, Team 6 88, Team 3 81, Team 4 76, Team 5 51.

Wednesday Night Mixed

March 4: Ben Bennis high single 284, Mike Gladu high triple 686; Elaine Teplate high single 251, high triple 606; standings, Elaine 134, Kenda 94, Barbara Ann 92, Donna 78, Connie 68, Wilma 60.

Wednesday Ladies

March 4: Vera Burke high single 273, high triple 660; standings, Jokers 94, Mona's Monkeys 93, WBBC 91, Flintstones 84, Rolling Stones 78, Misfits 64.

Rockets

March 3: Tom Touchette high single 291, high triple 700; Pat Touchette high single 241, Verla Parenteau high triple 545; standings, Warp Speed 104, Anik's 100, Launch Pad 94, Nasa 86, Rocketeers 78, After Burners 74, Enterprise 72, Trekies 64.

Men's Commercial

March 1: Jim Beckstead high single 301, high single (hdcp) 344, Garry Brownlee high triple 827, Roy Hope high triple (hdcp) 925; standings, Causeway 126, Ingleside Lanes 124, Gauthiers 116, Heagle Plumbing 106, John Wayne's Aerial Service 94, Craig's Electric 94, Alberta Distillers 89, Long Sault Legion 73.

Osnabruck Mixed

February 17: Kevin Osborne high single 314, high triple 838; Mona Pechie high single 259, high triple 697; standings, Chipmunks 14, Raccoons 14, Hippos 14, Panthers 12, Tigers 12, Mules 12, Bears 10, Cotton Tails 8.

CHEO Coming Events

On Friday, March 20 at Our Lady of Grace Church Hall, there will be a Bingo held. A $1,000 Jackpot will be given away. Weather not permitting, it will bel held the following Friday. This bingo is sponsored by the Knights of Columbus Council 10320 and all proceeds will go to CHEO.

On Saturday, April 25, there will be a Masquerade Dance for CHEO at Murphy's Inn Cornwall from 9 p.m. to 1 a.m. The price is $3 a person or $5 per couple. Music by Sound Express and there will be prizes for the best costume as well as spot dances. Costumes are optional. Call Linda 346-2363, Clayton 938-1200, Carson 537-8295, or Colvin 933-0632 for tickets. A light lunch will be served.

Don't forget to have your money and pledge sheets handed in to the Ingleside Bowling Lanes by March 23 for the CHEO Bowlathon which takes place on April 4.

HAPPY 50TH BIRTHDAY MOM



Love – Angie & Bootsie

Curling Chatter

Gananoque juniors win

MORRISBURG—The Morrisburg Junior Curlers hosted the fifth annual Jr. Mixed bonspiel on Sunday, and two Morrisburg teams placed within the top five of the 12 teams competing.

Gananoque won the bonspiel and the team was skipped by Scott Robertson. Other members were Todd Bickerton third, Jason Howard second, and jason Jones lead.

Morrisburg team of Jon Ball skip, Joshua Adams, Teri Lewis and Kurt Pashak claimed second place in the contest, and the other Morrisburg team of Julianne Grenkie, Jeff Casselman, Tanya Green and Kirk Rumble placed fifth.

Other participating teams were from Prescott, Arnprior, Hawkesbury, Alexandria, Brockville and Ottawa.

Little Rockers

The Morrisburg Little Rocks were in Winchester last week and each of the three teams sent finished in the top five.

Travis Thompson David Millard, Erin McDonnell and Jordan Drennan placed second in the bonspiel where 17 other teams participated from Winchester, Ottawa, Carleton Heights and Metcalfe.

Ashley Cooper skipped her team of Kelly Dolan, Carla Leightizer and Laura McDonnell to third, while Patricia Weagant, Lindsay Shaw, Marc Lewis and Emily Mcdonnell finished in fifth place.

Adult action

Home Hardware sponsored a mixed bonspiel on Saturday where the team of Tom Tindal, Anita Cooper, Larry Cooper and Diane Douglas claimed first overall.

In second was a Prescott team skipped by Gord Wood. Jackie Wood, Paul Gilmer and Ruth Gilmer were other team members.

R.A.'s team of Mary Maynes, Ed Nicholas, Ruth Buckland and David Parr claimed third while in fourth were Danny Cassel, Louise Cassel, Neil Strader and Debbie Strader.

Teams participated from Winchester, and Cornwall, as well as Morrisburg and Prescott.



Concentration

Skip, Robert Houze tossed this rock in his first game against Prescott. Second, Jim Casselman is pictured at the right. Houze claimed fifth place in the mixed bonspiel sponsored by Home Hardware at the Morrisburg Curling Club Saturday. Day photo

Legion dart tournament

Beckstead team wins shoot out

LAURIE DAY
Leader staff

MORRISBURG—The Legion was the spot for the area's hottest dart players on Saturday and a full house of 24 teams took part in the mixed competition.

After the points were tallied, a shoot out was needed to decide the winners.

Usually the captains of these two tying teams all for one, as they play on the same team in the Riverside Heights men's league, but this time Bobby Jack Hart and Lyle Beckstead were fighting for the top spot.

The number one position would go to the first person to score an out, and this time, that person was Beckstead.

His team consisted of Karen and Ernie Beckstead, and Sandra Baker, while with Bobby Jack Hart were Gary and Doris Hart and Carol Freeman.

For third place in the competition, it was Vanessa Guindon's team of Russell Cameron, Bonnie and Brian McNairn.

Vic Smith place fourth, while the previous winner in the Legion tournament (men's) was Bill Blackadder of Cornwall.

Morrisburg's Dennis Wylie placed sixth over all.

For the high score approximately six men competed to break the tie at 140. It was Gary Hart who won the prize.

The ladies' high score of 140 went to Eilean Koen of Mallorytown.

A cash prize also went to the perfect score shooters.

Both Bobby Jack Hart and John Koen shot 180s.

A total of $960 was awarded at the tournament.

The Legion dart league will be soon starting playoffs as there are only three weeks left in regular season action.

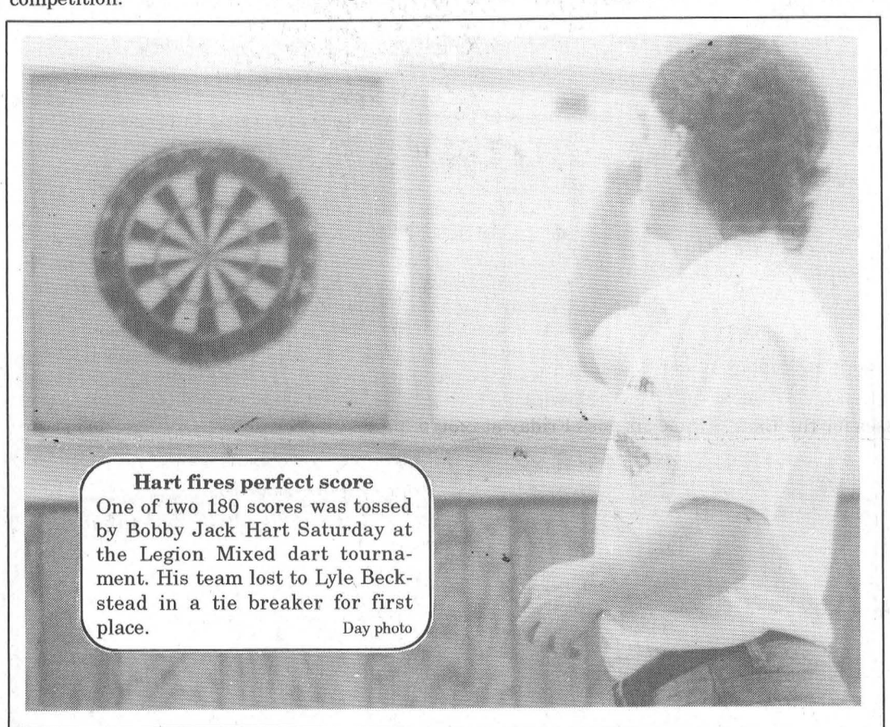

Hart fires perfect score
One of two 180 scores was tossed by Bobby Jack Hart Saturday at the Legion Mixed dart tournament. His team lost to Lyle Beckstead in a tie breaker for first place. Day photo

SEAWAY SPARTANS SOCCER CLUB
1ST ANNUAL CAR RALLY
SAT., MARCH 21, 1992
STARTING POINT – CHIEF'S ROAD HOUSE – IROQUOIS
REGISTER FROM 11 A.M. – 1 P.M.

ALLAN BELL & ASSOCIATES
Business consultants
Bookkeeping, income tax preparation and planning,
financial statements, business acquisitions,
computer services
P.O. Box 681, Morrisburg, Ont., K0C 1X0
613-543-3468 543-3974

TOWNSHIP OF WILLIAMSBURG
OFFICIAL OPENING
Saturday, March 21, 1992
The Township of Williamsburg is pleased to invite all interested parties to the official opening of the newly constructed **Dunbar Recreation Hall**.
Ribbon cutting ceremonies will take place at 2 p.m., followed by an **Open House** from 2 p.m. to 4 p.m.
This hall has been built with funding assistance from the Ministry of Tourism and Recreation.

para • med
HEALTH SERVICES
PARA MED HEALTH SERVICES IS SEEKING
HOME SUPPORT WORKERS
IN THE MORRISBURG, RIVERSIDE HEIGHTS, GALLINGERTOWN AND GRANTLY AREAS
IF YOU HAVE:
– WILLINGNESS TO HELP CLIENTS WITH
LIGHT HOUSEKEEPING
LAUNDRY
SHOPPING & MEAL PREPARATION
SOME PERSONAL CARE
– HOME SUPPORT LEVEL 2 OR 3
(PREFERRED BUT NOT REQUIRED)
Please Contact:
Donnalynne Clement
503 Main St. West
P.O. Box 640
Winchester, Ontario
774-5544
1-800-461-9916
Full Orientation & Competitive Wages Offered

Come Join The Party!
ST. PATRICK'S WEEKEND
Saturday, March 14th 9 p.m. to 1 a.m.
"KARAOKE NIGHT"
WE PROVIDE THE MUSIC – ALMOST ANY SONG
YOU DO THE SINGING
ALL KINDS OF FUN – PRIZES FOR PARTICIPANTS
PADDY'S PUB
HOWARD JOHNSON HOTEL
HWY. 2, MORRISBURG 543-3788
COME ON IN AND ENJOY SOME FINGER FOODS

JANITORIAL SERVICES
ALL TYPES OF CLEANING IN HOME & OFFICE
RUGS • UPHOLSTERY
PAINTING • FLOOR STRIPPING
WAXING • WATER REMOVAL
COMMERCIAL & RESIDENTIAL
543-2420 543-2266

CASH-BACK
OPEN WEEKNIGHTS UNTIL 8 P.M.
SATURDAYS UNTIL 4 P.M.
CITY INCOME TAX
– 20 Years at Eastcourt Mall, Cornwall
Cash-Back or
On-The-Spot Returns Prepared
PHONE 933-0714
OPEN DAILY from 9:30 A.M.

...Guardian Angel...
Going on Vacation?
Let us care for your home.
– DAILY VISIT
– PICK UP MAIL
– PLANT CARE
– PET CARE
– AND MUCH MORE
Rates from DAILY to YEARLY
CALL 933-6128 INSURED

PIANOS, ORGANS, KEYBOARDS & DIGITAL PIANOS
Piano Tuning - Repairing & Refinishing
Call Preston Gilmer at
GILMER'S PIANO SHOP
Box 691, Kemptville
Phone 258-2624

INCOME TAX RETURNS
Best Price In Town
Call
DEREK TUPPER
after 6:30 p.m.
543-3433

CARMAN REFINISHERS
UPHOLSTERING
FURNITURE FOR SALE
IROQUOIS
652-2011

Plan Ahead For
SNOW REMOVAL
SNOWBLOWING & PLOWING
We'll Keep Your Driveway, Sidewalk or Parking Lot Clear of Snow
Book Early
Call
KEN MacPHERSON
CATHY DYKSTRA
543-3355

NOTICE
Please note that the Regular March Meeting of the S.D. & G. Catholic School Board will be held on Tuesday, March 24, 1992 beginning at 20:30.
G. Métivier Director R. Eamer Chairman

AVIS
Nous vous prions de noter que la réunion ordinaire mensuelle de mars du Conseil des écoles catholiques de S.D. et G. aura lieu le mardi 24 mars 1992 à compter de 20 h 30.
G. Métivier Directeur R. Eamer Président

BARRY H. BLAKELY
Chartered Accountant
MORRISBURG VILLAGE PLAZA
MORRISBURG, ONTARIO K0C 1X0
TEL: (613) 543-3715
FAX: (613) 543-4518
RES: (613) 933-2483

March Into Spring
With These Great Values
50% OFF
SELECTED VARIETIES OF LADIES DIAMOND RINGS & MATCHED WEDDING SETS
NO GST
WHILE QUANTITIES LAST
Pat's Pot of Gold
"The Gold Mine Without The Shaft"
10 K GOLD
Chains • Charms
Bracelets • Rings
Diamond & Gemstone Rings
VISA
PAT HALL-BECKSTEAD (613) 543-2513
R.R. 1 Morrisburg, Ont., K0C 1X0 (613) 543-3418

JANIE STRADER
BOOKKEEPING SERVICE
63 HIGH STREET
MORRISBURG, ONTARIO K0C 1X0
OLD AGE SUPPLEMENTS
COMPUTERIZED ACCOUNTING, PAYROLL, T4'S
INCOME TAX RETURNS, ESTATE TAX RETURNS
RENTAL AND BUSINESS STATEMENTS
BOOK NOW! PHONE 543-3436 BETWEEN 9 A.M. & 8 P.M.
4-17c

PRINTING
THE MORRISBURG LEADER
543-2987

JOHN A.
ALLISON
REAL ESTATE BROKER
Morrisburg Village Plaza 543-3717

INGLESIDE – Farran Drive. Modern, well maintained 3+2 bedroom brick and frame bungalow, in good residential area. Finished basement. Fenced rear yard. Convenient to schools and most amenities. Asking $108,900. (5417)

ROOM TO ROAM in this spacious four bedroom home, with attached two bedroom apartment. Good residential area, on Lakeshore Drive, Morrisburg. Main residence has room for even the largest family, and the income from the apartment will help offset costs. Asking $195,000. (5413) MLS

YOU'LL ENJOY THE SPECTACULAR VIEW from this bright and spacious waterfront home, located on St. Lawrence between Morrisburg and Iroquois. Five bedrooms, games room, large kitchen, living and dining rooms. Secluded location. Asking $249,500. (5396)

INCOME/INVESTMENT PROPERTIES – MORRISBURG. Two unit semi-detached brick bungalow. Minimum maintenance. Good rental income. Two bedrooms per side. Full basement. Asking $115,00. (5378) Similar building also available. Asking $109,900. (5431) MLS

ST. LAWRENCE ST., Cardinal. Better than new three bedroom bungalow, on well landscaped lot, with interlock stone drive and walkways. Attached garage. Basement insulated, ready for finishing. Many extras. Asking $104,500. (5373)

Sales Representatives
John A. Allison .. 657-3285 Peter Van Veen 543-2097
Dale Beckstead 652-4396 Carol Richer 543-3556

THOM REALTY LIMITED REALTOR
Morrisburg Village Plaza 543-3598

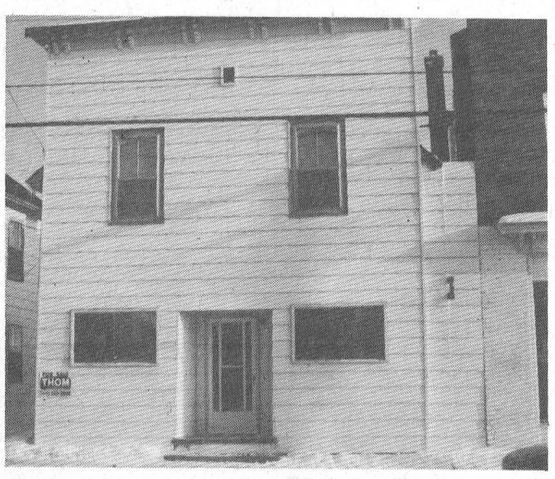

NEW LISTING

INCOME PROPERTY – DUPLEX – Located in the centre of town, one unit with eat-in kitchen, large living room and bedroom; second unit with large eat-in kitchen, living room and two bedrooms. CALL US TO VIEW THIS INVESTMENT PROPERTY. ASKING $65,000.00

LAKESHORE DRIVE – Overlooking St. Lawrence River this three plus one bedroom bungalow features eat-in kitchen, living room/dining room with fireplace, master bedroom with walk-in closet and ensuite. ASKING $199,500.00 MLS #2876

MORRISBURG – This great family home features four bedrooms, three baths, large kitchen, separate dining room, family room with wood stove and patio doors to nicely landscaped backyard. ASKING $189,000.00.

SAVOR ROAD – Spacious three plus one bedroom home located in newer neighbourhood with eat-in kitchen, large living room/dining room and attached garage. ASKING $159,900.00. MLS #2880

MATILDA TOWNSHIP – Large four bedroom country home features eat-in kitchen, main floor laundry room and two baths. ASKING $89,900.00. MLS #2879

MATILDA TOWNSHIP – This neat bungalow features three bedrooms, kitchen with patio doors to large deck and a family room with woodstove. ASKING $82,500.00. MLS #2877

Karen W. Gorrell – Broker/Owner – **Res: 543-3195**
Gordon W. Thom – Associate Broker – **Res: 543-2585**
John H. Miller – Sales Representative – **Res: 543-3195**
Charles (Chuck) Barkley – Sales Representative – **Res: 448-3660**
Jacques E. Asselin – Sales Representative – **Res: 652-2246**

Bantam Bs trail Aeros by two points

ATHENS—The Bantam B Lions fell to Athens Sunday in game two of a best-of-three semi-final games and are now trailing the Aeros three points to one in the Upper Canada Minor Hockey league.

A powerplay shot with 9:30 remaining from Sheldon Tryon gave Morrisburg its single point in the series in game one's four-all deadlock on home ice.

In Athens, a 1-1 tie held until 12:01 of the third period when Mark Barlow found the net behind Brad Notman. He was assisted by David McIntosh and Paul Carter.

Morrisburg's only goal of this game came from Anthony Orlicky on a powerplay in the second period. He was helped out by Jason Rice and Darryl Kirkwood.

Paul Carter had Athen's other goal. He was unassisted.

In the four-all tie back in Morrisburg last Tuesday, a short handed goal put the home team up one in the first period. Kirkwood found the net behind Joe VanDussen on the shot assisted by Orlicky.

Athens answered back with Mark Hartley's powerplay shot at 4:10 of the period, t before the break, it was Mor risburg's Tryon who scored for a 2-1 lead with 35 seconds remaining.

Mike Easter scored to open the second-period and give the home team a 3-1 lead, but that quickly turned back to a tie, this time at three apiece.

Paul Carter and Jason Lemaire put the Aeros back in the game, with assists credited to Hartley and Kirkby Perkins.

In the final period, Morrisburg went ahead at 9:30 when Tryon scored, but a minute later, Paul Carter potted a short-handed shot and the team was able to hold on to the tie.

— Minor Hockey Roundup —

Ogdensburg ties it up

OGDENSBURG—With 15 seconds left to play, Ogdensburg's Jay Hennesy dumped in the tying goal Sunday in UCMHL PeeWee B action to deadlock the game at two apiece.

Morrisburg led 2-0 until the 55-second mark of the first period when Brent McLear broke the goose egg to end the period 2-1. Scoring for Morrisburg were Jason Bailey and Spencer Rooney.

Both Jason Colligan and Andrew Harper held off the assault in the second period as neither team could score.

Murphy spoils Kemptville shutout

MORRISBURG—The PeeWee Cs lost 4-1 to Kemptville on March 1, but it was Robbie Murphy who spoiled the shutout performance by Nathan Godfrey with 4:06 left in the game.

Kemptville claimed second-period goals from Jay Shah, and Matt Russell, and third-period counters from Thomas Seabrook and Scott Landerville.

Two-game skid

The PeeWee Lions hosted North Dundas IIs in a playoff contest where they were dumped 6-2 on Sunday.

North Dundas led 4-1 after the first, and added a single goal in the second and third periods.

Brad Casselman had both goals for Morrisburg while assists were credited to Daniel Goss, Aaron Orlicky and John Casselman.

Scoring for North Dundas were Derek Gates with two, and Andrew Rorch, Terry Wagner, Morgan Dillabough and Scott DeClaire with singles.

Atom Cs split a pair

MORRISBURG—The Morrisburg Atom Cs picked up a win and were hit with a loss in recent Upper Canada Minor Hockey League play.

They posted a 2-1 shading over Athens on February 23 and accomplished all the scoring in the first period.

Todd Levers fired the winner with 3:18 remaining in the first period assisted by Josh Tambash and Holly Devaul.

Jennifer Banford claimed the opening goal for Morrisburg assisted by Lance Lepage.

For Athens, No. 99 scored.

Chesterville wins

Chesterville Is were in Morrisburg on Sunday to hand the team a 5-1 loss.

Lepage spoiled the shutout in the first period as he scored at 6:25. Assists were credited to Jamie Paradis and Bobby Paradis.

Scoring for Chesterville were Rorie Morebarry and Joey Hillis with two each, and Ryan Moss with a single.

Novice House downed in playoff action

MORRISBURG—The South Grenville Stars gave Morrisburg's Novice House team a 3-1 toss Thursday in UCMHL playoff action.

Paul Dedekker scored twice in the winning effort, and Kyle Longtin added a single.

Justin Hess had the only goal for Morrisburg. He was assisted by Bruce Lewis.

Midgets win one lose one

MORRISBURG—The Morrisburg Midget Lions hosted Metcalfe March 2 and used a third period goal from Mike Montroy to shade Metcalfe 5-4 in UCMHL play.

Morrisburg trailed 3-2 after the first period but tied the score at four apiece after two and went on in the final frame to claim the upset.

Montroy scored the opener for the Lions as well as picking up an assist, and singles came from David Waddell, Steve Morrow and Scott Weagant.

For Metcalfe, Francois Richer fired a pair, and Mike Sinclair and Jarrett Carty added singles.

Gary Magee was the winning goalie, while Jean Edubert suffered the loss.

In Monday night action, the Midgets hosted Ogdensburg but were upset 3-1.

Weagant had the single counter for the Lions at 10:06 of the first period. Assists went to Montroy and Craig Belanger.

For Ogdensburg, Steve Barr, Frank Barr scored in the first, and Ian Nuggent counted the team's final tally at 6:21 of the third period.

Charlie's Angels post pair of shutouts

MORRISBURG—Charile's Angels used a goal from Julie Grunhill and Krista Casselman to record a 2-0 shutout over Spencerville Bazaar in ROMEKS competition on February 27.

Tammy Mayhew picked up her second shutout in as many starts against Embrun on March 5 in a playoff game.

This time, scoring was done by Jennifer Adams, Casselman and Kelly Lackey. Assists were credited to Kim McInnis and Adams.

Town League finals

LAURIE DAY
Leader staff

MORRISBURG—It's now down to the number one team and the number three team.

The F-Team (number three) only needed two of the scheduled three games in town league playoff action to eliminate the Flyers 6-2 Thursday night.

That was all Charlie's Sport Shop needed as well as they dumped Parker's by a 7-1 count.

Now the two will meet for the best-of-three playoff finals.

Ernie Beckstead led Charlie's to a final series with four goals. He fired a hat trick in the first period for a 4-1 lead at the break.

For Parkers it was Don Nesbitt who got by Pat Brugmans. He was helped out by Bruce Mullin and Jim Tuttle.

Bill Mullin took the third goal of the first period for Charlie's unassisted. He also claimed three helpers in the game.

In the second period, Beckstead started the scoring once again at 16:10. David Cherry and Jeff Jarvis sealed the playoff berth with the final two goals for the 7-1 win.

The F-Team struggled from a 2-1 deficit at the half to post a 6-2 comeback in the second game of the night.

Robin Adair potted four goals in the winning effort, while both Gary McInnis and Allen McNairn added singles.

For the Flyers, Reg Gilmour and Greg Stubbings got by Tom Armstrong in the first period.'

Darren Mullin suffered in the losing battle.



NOW SELLING

34 RESIDENTIAL LOTS

READY FOR SUMMER BUILDING

(SEE OUR OFFICE FOR DETAILS)

STARTING AT $30,000.00

– FULL SERVICES –

LOCKE SUBDIVISION IN MORRISBURG

GLORIA FOOT REAL ESTATE – 543-3398

REQUEST FOR TENDER

RFT-92-246 CONCESSIONS - PARKS

The St. Lawrence Parks Commission is seeking interested persons to tender on the following concessions within the parks day-use areas during the period April 1, 1992 to March 31, 1995:
Refreshment Concessions at Brown's Bay, Crysler Beach, Woodlands, Mille Roches and Glengarry; and Paddle Boat Concessions at Woodlands and Mille Roches.

Sealed tenders, clearly marked "RFT-92-246 CONCESSIONS - PARKS" on the outside, will be received by the Purchasing Officer, The St. Lawrence Parks Commission, Administration Building, R. R. 1, Highway 2, Morrisburg, Ontario, K0C 1X0, until the **CLOSING DATE: 2:00 P.M. ON MARCH 27, 1992.**

Tendering information may be obtained by contacting the Purchasing Officer at 613-543-3704.

Public opening of tenders will be at 2:15 p.m. on March 27, 1992 at the Commission's Administration Building.

The Commission reserves the right to reject any or all tenders and the highest will not necessarily be accepted. Note that late bids will not be considered.

THE ST. LAWRENCE PARKS COMMISSION
AN AGENCY OF THE ONTARIO MINISTRY OF TOURISM AND RECREATION
Parks of the St. Lawrence

CANADIAN TIRE
CORRECTIONS
1992
CATALOGUE

PAGE 6 & 7 – Item 7 – Product #57-3616-2 = Mastercraft Screwdriver. Copy reads: 7 pc. Screwdriver Set. Should read 1 pc. Screwdriver.

PAGE 15 – Item 20 – Product #61-9009X = Swivel-Eye Snap. Item 22 – Product #61-8804X = Load Binders. Keys on illustrations 20 and 22 should be transposed.

PAGE 29 – Item 1 – Product #54-7240-8 – B & D 1/3-Sheet Dustless Sanders (Early Bird Special). Accessories shown is incorrect.

PAGE 44 – Item 1 – Product #58-8661X = 3/8" Drive Torque Wrench. Item 2 – Product #58-8654-0 = 1/2" Drive Torque Wrench (By Mastercraft) Keys on illustrations 1 and 2 should be transposed.

PAGE 53 – Item 10 – Product #58-7947-0 = Stick Framing. Item 12 – Product #58-7950-0 = Sheathing. Keys on illustrations 10 and 12 should be transposed..

PAGE 92 – Item 1 – Product #52-4440-4 & Item 2 – Product #52-4441-2 = European Style Lanterns Keys on illustrations 1 and 2 should be transposed.

PAGE 117 – Item 8 – Product #59-3623-2 = Roundup Herbicide. Copy reads 750 ML. Should read; 700 ML.

PAGE 125 – Item 11 – Product #86-86-0103X = Foot Joy Sta-Soft Golf Gloves. Copy reads: $21.99 – Pair. Should have read: $21.99 "Each".

PAGE 136 – Item 17 – Proctor Silex Travel Iron. Copy reads: Pro. #43-2514-4 – $28.99. Should have read: Pro. #43-2509 – $15.99.

PAGE 204 – Item 6 Product #20-3090X – Motomaster Halogen replacement bulbs. Copy reads: Each, from $1.79. Should have read: Each, from $6.99.

DEAL #311 CORRECTION

PAGE 5 – Item 12 – Product #58-9089X = Ratchet Handles. Copy reads: Reg. $9.99 – Sale $4.99 each. Should have read... Reg. from $9.99 – Sale from $4.99.

We regret any inconvenience to our customers.

W.P. HENOPHY LTD.
CANADIAN TIRE ASSOCIATE STORE
WILLIAMSBURG 535-2845

CLASSIFIED ADS

• FOR SALE • COMING EVENTS • FOR RENT • YARD SALES • WANTED TO BUY • IN MEMORIAM • NOTICE • CARD OF THANKS • WORK WANTED • HELP WANTED • FOR SALE • COMING EVENTS • FOR RENT • YARD SALES • WANTED TO BUY • IN MEMORIAM • NOTICE • CARD OF THANKS • WORK WANTED • HELP WANTED • FOR SALE • COMING EVENTS • FOR RENT • YARD SALES • WANTED TO BUY • IN MEMORIAM •

CHEV-OLDS
UPPER CANADA MOTOR SALES
MORRISBURG

92 Delta Royale LS, 4 dr., dk. gray, V6, auto., power seat, driver & pass. side, (fully equipped) 5,800 kms
91 Caprice CL, 4 dr., maroon, leather interior, fully equipped incl. power seat passenger side,
91 Ciera SL, 4 dr., white, V6, auto., air, p.w., p.d.l., 14,800 kms
91 Ciera, 4 dr., (3 to choose) lt. blue, gray & silver, V6, auto., air, p.w., p.d.l., cruise, 16,000 to 23,000 kms
91 Delta 88 Brougham, 4 dr., maroon, V6, air, fully equipped, 21,500 kms
91 Cavalier, 2 dr., white, 5 spd. std., cassette, 22,000 kms
91 Beretta GT, 2 dr., red, V6, auto., air, fully equipped, 11,700 kms
91 Olds Calais, 2 dr., silver, 4 cyl., auto., air, p.s., p.b., r., 20,500 kms
91 Toronado Trofeo, maroon, fully equipped, power sunroof, 17,000 kms
91 Cavalier RS, 4 dr., white, V6, auto., air, p.w., p.d.l., cassette, cruise, 15,500 kms
91 Lumina Euro, 2 dr., silver, V6, auto., air, buckets, fully equipped, 27,000 kms
91 Corsica, 4 dr. (2 to choose), maroon & white, auto., air, p.s., p.b., cassette & more, 18,000 & 21,000 kms
91 Grand Am, (2 to choose) 2 dr. & 4 dr., white & blue, auto., air, cassette & more, 16,500 & 21,000 kms
91 Olds Calais, 4 dr., blue, auto, air, cassette, 14,500 kms
91 Cavalier Z24, white, V6, auto., air, loaded, only 6,900 kms
91 Beretta, 2 dr., maroon, V6, auto., air, cassette, pdl & more, 21,000 kms
91 Lumina, 4 dr. (3 to choose), white, blue & gray, V6, auto., air, pdl., cassette, 14,000 to 23,000 kms
91 Sprint, (3 to choose) blue & red, 2 dr & 4 dr., auto., radio, from 12,500 to 21,000 kms
91 Cavalier (3 to choose), 4 dr., gray, red & white, 4 cyl, auto, air, 13,000 to 23,000 kms
91 Sunbird, white, 4 cyl., auto, air, 14,000
90 Cavalier CL, 2 dr., red, auto., air, S-roof, cassette, only 29,500 kms
90 Grand Prix LE, 4 dr., gray, V6, auto., air, p.w., p.d.l., 58,000 kms
90 Ciera SL, 4 dr., white, V6, air, fully equipped, 78,000 kms
90 Cavalier, 4 dr., white, 4 cyl., auto., air, cassette, trunk rack, 32,000 kms
90 Sprint, 4 dr., red, 5 speed, cassette, 51,000 kms
90 Lumina Euro, 4 dr., maroon, V6, auto., buckets, fully equipped, 37,500 kms
89 Celebrity, 4 dr., gray, auto., air, split seat, 80,000 kms
89 Delta 88 Brghm., silver, V6, fully equipped, 88,000 kms
89 Caprice Classic, 4 dr., lt. blue, V8, auto., air, cruise, vinyl roof, 81,000 kms
89 Delta 88 Brougham, 4 dr., lt. maroon, V6, auto., air, loaded, 78,000 kms
89 Pontiac 6000 SE, 4 dr., white, V6, auto., air, buckets, fully equipped, 69,500 kms
88 Camaro Iroc Z28, white, V8, auto., air, custom interior, only 55,700 kms

– TRUCKS –

91 Beauville Van, 8 pass., blue, V8, auto., air, p.w., p.d.l., cruise, 17,500 kms
91 Chevy pick-up 3/4 ton, 350 V8, auto., h.d. susp., p.s., p.b., r., 10,500 kms
91 APV CL, maroon & silver, 7 passenger, V6, auto., air, loaded, power seat, bal. of 6 yrs/100,000 kms GMPP Warranty, 28,000 kms
91 Astro Van, white & silver, 8 pass., V6, auto, air, fully equipped, 29,000 kms
91 Silverado Pickup, 2 tone silver & gray, 350 V8 auto., air, fully equipped, 5,700 kms
90 Astro Van, 8 passenger, gray & silver, V6, auto., air, fully equipped, 53,000 kms
90 Scottsdale Pickup, 3/4 ton, 2-tone silver & gray, 350 V-8, auto., air, cruise, tilt, cassette, only 17,000 kms
89 S10 Ext. Cab, blue & silver, Tahoe Pkg., V6, auto., air, cruise, cassette, 67,000 kms
89 S10 Ext. Cab Pickup, lt. gold, 4.3L 'V6, auto., Durango, p.s., p.b., r., truck cap, 56,000 kms
88 Jeep YJ H-Top, gray, V6, 5-speed, p.s., p.b., radio, 106,000 kms
88 S Blazer 4x4, 2 dr., red, V6, auto., p.s., p.b., p.w., pdl., cruise, cassette, only 43,000 kms
88 Scottsdale Pickup, maroon, V8, auto., p.s., p.b., cassette, bed-liner, 108,000 kms

CALL US TODAY
Barry McMillan Darryl McDonell
Jim Notman Kirk McMillan
543-2925 543-3680
OR 933-8892

SOLD
SOLD
SOLD

FOR SALE

ELECTROLUX SALES & SERVICE
Central vac systems, commercial vacuums, and second-hand vacuums. Professional installation. Mitch Cassell, 543-2140, 48 Kyle Drive, Morrisburg. Display at McHaffie's Flea Market. 5tfc

APPLES
Cider & apple products
at
Smyth's Apple Orchard
Dundela
County Road 18 between Williamsburg and Dixon's Corners. Open 7 days a week 9 a.m. until dusk. 652-2477. 1tfc

FOR SALE-New and used Electrolux vacuum cleaners. Also central vacuum and shampooers. Free delivery of supplies. Also do repairs. Ralph Coulthart, Morrisburg, 543-3156. 25tfc

FOR SALE-1983 Ski-doo Citation 4500, 340 cc, fast, reliable, electric start, hand warmers, saddle bags, asking $1,300. Contact 652-4337. 11p

FOR SALE-St. Lawrence Riverfront, beautifully remodeled 10-room home in the Village of Waddington, New York. Also 1/2 acre building lot on 125 foot river-front, Waddington, New York. Phone 407-777-5858. 11-14p

FOR SALE-Chesterfield, loveseat and chair, $325; fridge, $30; patio stones 2'x2', $3 each; 300-350 vinyl clad link fencing (white); 8" concrete blocks, $50 each; 1990 231 M.F. tractor with 294 Allied loader (125 hours); 1979 Honda XL100 dirt bike; 3 cattle watering tanks; chicken feeders; M.F. hay stook loader, $125; Ford 2-furrow plough 14" bottom. The Pit, 535-2848. 11p

FOR SALE-1987 Chrysler Daytona, 86,000, no rust, bra, sunroof, $4,500 or b.o. 1984 New Yorker, loaded, 126,000, $3,400 or b.o. 14' 6" aluminum, 35 hp., plus accessories, $2,400 or b.o. 543-3331. 11-12p

HAY
Good mixed hay for sale. Contact Ross Dulmage, 652-2466. 11-13p

CURRAN CARPET CENTRE
520 St. Lawrence
Winchester, 774-5659
18 Industrial
Chesterville, 448-2068
Arriving soon - Ninja Turtle borders, $7.99 roll. Wallpaper stock reduction sale - 99 cents double and up. Over 300 patterns. Blinds - 40% off verticals and venetians. Sale ends April 15, 1992. 11c

WINTER SALE
All snowsuits, winter coats and boots $1. The Second-hand Shop, Anglican Church, Queen Street, Chesterville. Open Thursday 1-3 and 7-8:30. Household effects and toys at regular low prices. 11p

FOR SALE—Day old meat chickens. Dates of delivery: April 13, May 11, and June 8. Prices: Cocks = 75, mixed = 65 and pullets = 55. Orders should be placed three weeks prior to delivery. Phone 652-4053 before 8 a.m. or after 6 p.m. 10-12p

FOR SALE—Large and small gold fish, including Koi. Phone 543-3960. 10tfc

NORM'S AUTO WRECKERS
Hwy. 2, 1½ miles west of Morrisburg is announcing a clean out on used parts. All one can carry for $50, and all two can carry for $100. Due to clearing out cars in wrecking yard. While it lasts. Parts up to 1987. 10-11p

FOR SALE

HOUSE FOR SALE-Brick 1-1/2 storey, three bedrooms, large kitchen, Large lot. Williamsburg. Reasonable priced. 535-2365, 11p

FOR SALE-Like new, full-length silver fox coat. Worn two winters. Paid $2,000. Sell for $700 firm. Phone 543-3645. 11p

COMING EVENTS

CPR COURSE
A CPR course will be given from 6-10 p.m., March 16, 17 and 18. Full basic includes: infant/child/adult. Price $45. Please call 543-3345 or 543-3168. 11c

WINCHESTER THEATRE
Friday and Saturday, March 13 and 14, 7:30 p.m., "Shining Through" (A.A.). Starring Melaine Griffith and Michael Douglas. A World War II story about spies in Nazi Germany. 11c

MORRISBURG ARENA
This week at the arena the Jr. B Lions continue their series with the Winchester Hawks on Friday the 13th at 8:30. On Saturday, we have children's skating from 2 to 3 p.m. and public skating 7 to 9. 11c

PANCAKE BREAKFAST
Order of Eastern Star pancake breakfast Saturday, March 21, 8 a.m. until 12 noon, Masonic Hall, St. Lawrence St., Morrisburg. Admission $4, children under 12 $2. 11-12p

BRIDGE & EUCHRE
Order of Eastern Star bridge and euchre Friday, March 20, 7:30 p.m., Masonic Hall, St. Lawrence Street, Morrisburg. Admission $2. 11-12p

ST. PATRICK'S TEA & BAZAAR
Saturday, March 14, Morrisburg Legion, 11 a.m. - 3 p.m. Admission $2. Also a salad bar at $2. Door prizes and entertainment. Sponsored by Morrisburg-Iroquois Catholic Women's League. 11c

PARKS OF THE ST. LAWRENCE
Ski by Moonlight
Sunday, March 15 at 8 p.m. Moonlight tour starts at the Upper Canada Road Ski Trail Head parking lot. Everyone welcome!
Full Moon Nature Walk
Wednesday, March 18 at 8 p.m. Take a guided walk through nature with an experienced interpreter. Bring your snow shoes! (Don't have your own pair? We have free rentals. Quantities are limited.) Full Moon Nature Walk starts at the Upper Canada Migratory Bird Sanctuary Parking Lot off Hwy. # 2. 11c

MARCH BREAK VIDEO RENTAL SPECIAL
During March Break - commencing Friday, March 13 through to Monday, March 23 inclusive all movie and Nintendo rentals at the LOW LOW rental price of 99 cents. No reservations. Paul Stewart Electronics Ltd. 543-2236. 11-12c

SANDERS MAPLE PRODUCTS & PANCAKE HOUSE
Hwy. 43, Finch, Ontario will be open for the maple season on February weekends and daily in March. Taking group bookings now. Phone 984-2368. 6-13c

BAZAAR & BAKE SALE
Annual bazaar and bake sale for Timothy Christian School will be held Wed., March 18 at Matilda Hall, Dixon's Corners, opening at 10:30 a.m. Lunch will be served at noon, supper 5-7 p.m. Games for all ages. Auction at 8 p.m. Admission free. Come and bring the family. 10-11p

COMING EVENTS

ALCOHOLICS ANONYMOUS
If you want to drink that's your business. If you want to stop, that's ours. Call AA, 543-3484, 652-1051 or 448-3326. For families of Alcoholics (ALANON) 543-3484 or 774-3337. Meeting every Thursday, 8:30 p.m., Lakeshore United Church. 25tfc

CARD OF THANKS

ROBERTSON-In these hard times, with the recession, and a lot of people out of work it's nice to know there are honest people out there. I lost my purse, and it was returned to me. It had my pay in it plus credit cards and every other thing a woman wouldn't be without. A huge thank you from the bottom of my heart to you "George Locke."
-Marion Robertson 11p

We would like to thank our relatives and friends for their kindness and thoughtfulness on sending food and being there when we needed them in the loss of our dear sister Reta Cook. We appreciated it very much.
-Bea, Ida, and Claire 11p

STEWART-Special thanks to Dr. Rosenquist, Dr. Adamson and the wonderful maternity staff at Winchester District Memorial Hospital.
-Kelly and Shawn 11p

BELL-The family of the late Ruby Bell would like to thank everyone for their messages of sympathy and memorial donations. A special thanks to Rev. Harry Brown, Fairbairn's Funeral Home and the St. James' Anglican Church women for their after service lunch. These acts of kindness were greatly appreciated. 11p

WEEKLY BINGO

BINGO
Williamsburg Branch Royal Canadian Legion will sponsor a bingo at Bouck's Hill Legion Hall every Tuesday at 7:30 p.m. 33tfc

BINGO
Sponsored by the Morrisburg & District Lions Club every Wednesday at 7:30 p.m. at the Morrisburg Civic Centre. 20 regular games, 3 specials, 4 50/50 games, bonanza and $500 jackpot starting at 50 numbers with $100 consolation. Sorry, no admission under 16 years of age. 1-52p

BINGO
Monday night bingo at Riverside Heights. New door prizes. 10 games at $20. 5 games at $25. 3 special games. Bonanza pays 60 per cent. Winner take all. Jackpot $300. Consolation $60. Jackpot starts at 50 num-bers. Jackpot will be given away if 60 or more people participate. Everyone wel-come. 36tfc

BINGO
Every Thursday night, Matilda Hall, Dixons Corners. $500 jackpot minimum goes every week. Bonanza. Doors open at 6 p.m. Games start at 7 p.m. Sponsored by Iroquois-Matilda Lions Club. Sorry, no admission under 16 years of age. 4tfc

BINGO
Friday night at Morrisburg Civic Centre sponsored by Morrisburg Jr. B Lions. 10 games at $20. 5 games at $25. 3 special games, $50. each. Special 50/50 games. Bonanza pays 60 per cent. Winner take all jackpot, $300. Consolation, $60. Jackpot starts at 50 numbers. Jackpot will be given away if 60 or more people participate. Everyone welcome. 1tfc

IN MEMORIAM

LaPIERRE-In loving memory of a dear husband, father, grandfather, and great-grandfather, Tim, who passed away six years ago March 13, 1986.
No matter how I spend my days,
No matter what I do,
No morning dawns, no night returns,
Without my thoughts of you, dear.
-Always loved and remembered by wife Flossie, daughters Shirley, Lorraine and Karen, sons-in-law Harold and Bud and families 11p

BIRTHS

JOHNSON/MORROW-Donald and Angie are pleased to announce the arrival of Derrick Dennis born on Sunday, February 23, 1992, at Winchester District Memorial Hospital weighing 8 lbs. 8 ozs. A little brother to Donnie, Johnny and Jimmy. 11p

PERAULT-Deryck and Sue are pleased to announce the arrival of their first son, Calvin Mischa MacKenzie, born Tuesday, February 25, 1992, at 8 p.m. at the Kingston General weighing 10 lbs. 3 ozs. First grandchild for Bob and Maggie Brissard of Cornwall and fifth for Junior Perault of Morrisburg. 11p

BEAUPRE-Mark and Diane (nee Brisebois) proudly announce the arrival of Patrick Michel, 8 lbs. 12 ozs., on Sunday, March 1, 1992 at 12:19 p.m. A little brother for Meagan and Stephan. Proud grandparents are Ray and Eileen Brisebois of Cornwall and George and Helen Beaupre of Morrisburg. 11p

STEWART-Trevor and Kelly (Robinson) are pleased to announce the safe arrival of their second child, Shawn Trevor, 9 lbs., 11 ozs., on Monday, February 24, 1992. Proud grandparents are Glen and Linda Robinson of Chesterville and Arnold and Audrey Stewart of Winchester. Great grandchild for Myrna Cinnamon of Winchester and third great-great-grandchild for Alda Kendrick of Rocky Mountain House, Alberta. 11p

BARKLEY-Jeff and Diana (Peters) are proud to announce the birth of their first son, Joshua Charles, born Friday, March 6, 1992, at Ottawa Civic Hospital weighing in at 5 lbs. 5-1/2 ozs. First grandson for Ron and Marg and Jerry and Sandra. Second grandson for Judy and Dave. First great-grandson for Ethel and Stuart Saddlemire, Helen and George Barkley and Charlotte and Ernie Cougler. First great-great-grandson for Mary Eamon. 11p

WANTED TO BUY

SCRAP AUTOS
We pickup old or unwanted autos for scrap; free pickup - best prices. Call collect 1-534-2096, daily 9-5. 39tfc

WANTED
EVERY TUESDAY
starting January 28
HEALTHY HOLSTEIN BULL CALVES
FROM 90–140 LBS.
Calf Station will be open from 10 a.m. – 2 p.m.
Location
DELFT BLUE VEAL FARM
LIGHTNING STREET
WILLIAMSBURG
For information call Walt at 543-2796 after 8 p.m.

FOR RENT

FOR RENT—Main floor bachelor apt., fridge and stove included, patio, $325 per month. Phone 535-2208 or 535-2881. 10-11c

FOR RENT - Large housekeeping rooms - furnished - appliances, T.V., heated, lighted, private bath, reasonable, clean. Ideal for people on fixed income. 543-2533. 11-12p

FOR RENT - Linton apartments, Winchester (Fred Robinson), Apt. 210 for sublet. 2 bedrooms. Phone 774-2993, 821-1355 or 543-3984. 11p

HELP WANTED

HELP WANTED - The Job Finding Club in Cardinal is looking for people feeling disadvantaged in the job market and receiving unemployment insurance and actively looking for full-time employment. This is a program at no cost to you. The goals are to define your job objectives, discover employment opportunities, prepare and use your resume and obtain job interviews and learn how to prepare for them. Please call to join or get more information at 657-3789. 11c

WANTED—Eleven doctor group requires: Bookkeeper/accountant with Ohip billing and computer experience. Salary commensurate with experience. Apply in writing with resume and references to: St. Lawrence Medical Clinic, Attention/ Personnel, Box 772, Morrisburg, Ontario K0C 1X0. 10-11c

WORK WANTED

WORK WANTED-Will do basement cleanups, before and after moving cleanups, painting, small moves, haul garbage etc., demolishing and many other odd jobs. Also looking to buy furniture, glassware, toys, miscellaneous items. Phone 543-2894. 11-13p

SERVICES

LEONARDO'S
Painting & Wallpapering
543-4588 4tfc

HOUSEKEEPING SERVICES
Weekly or bi-monthly. All household chores. Call 543-3555 after 4 p.m. 2tfc

SUPPORT SERVICES IN YOUR HOME
Respite Care. Meals on Wheels.
543-4568 9tfc

COUNTRY SIDE LODGING HOME
Private and semi-private rooms. Meals and care for the senior citizen and the elderly in the country at the residence of Phyllis Fawcett, R.R. No. 2 Iroquois, Ontario K0E 1K0. Phone 613-652-2672. 9-12p

CUSTOM MADE KITCHENS
Counter tops, ceramics, kitchen doors, reface old cupboards to new, planing lumber on request, refinish furniture (hand strip), wall units, book cases, etc., vinyl windows and patio doors. Installed or do it yourself. John, 535-2371. 11-13p

REPAIRING
We repair most makes of VCR, TV, stereos, ghetto blasters, micro-wave ovens, etc. Bring them in today for quick service. Paul J. Stewart Electronics Ltd. 543-2236 or 543-2745. 2tfc

Tree Trimming & Removal
FREE ESTIMATES
Tel: 543-3427
AFTER 5 P.M.

NOTICE

TRUST FUND
A trust fund has been set up at The Bank of Montreal in Morrisburg for Irene Rovensky (Dale Lewis' sister) who lost family and contents in a recent Smith's Falls fire. 11p

PRINTING
THE MORRISBURG LEADER
543-2987

PHOTO COPIES
THE MORRISBURG LEADER
543-2987

WEDDING INVITATIONS
CALL THE MORRISBURG LEADER
543-2987

ERIC CURRIER ELECTRICAL
COMMERCIAL & RESIDENTIAL
ELECTRIC HEATING
Phone 652-4868
Saver Road
IROQUOIS, ONTARIO

MARKELL'S RADIATOR SERVICE
Radiators
In Business Over 25 Years
Repaired & Replaced
Morrisburg Tel: 543-3307

STUMP REMOVAL
COMPLETE TREE SERVICES
VICTOR BROOKS & SON INC.
WILLIAMSBURG, ONT.
535-2322

HAZEN MELDRUM LTD.
Ontario Land Surveyor
W.J. JOHNSTON, O.L.S.
Resident Surveyor
Telephone 774-2414
Winchester, Ont. K0C 2K0
610 St. Lawrence St. P.O. Box 394

IREBALL AUTOMATICS INC.
AUTOMATIC & STANDARD TRANSMISSION REPAIRS
Changing The Oil And Filter In Your Transmission Is Good Preventative Maintenance
R.R. 3 WILLIAMSBURG, ONT., K0C 2H0 TEL: 535-2112

Project Co-ordinator for SD&G

The Family Violence Co-ordinating Committee of Stormont, Dundas and Glengarry requires a co-ordinator for the implementation process for a sexual assault centre in Cornwall.

RESPONSIBILITIES:
- Review existing models
- Elaborate policies and procedures
- Elaborate service model
- Prepare final proposal

QUALIFICATIONS:
- Masters degree in social sciences or baccalaureate in social sciences with 3 years related experience
- Counselling experience with women
- Familiar with research methods and planning process
- Communications skills (written and oral) in both official languages

The candidate must provide vehicle for travelling throughout SD&G.

LOCATION: Winchester, Ontario

SALARY: Six month contract, $22,000 plus benefits

Resumés should be sent before March 20, 1992 to the **Chairperson of the Family Violence Co-ordinating Committee, P.O. Box 849, Winchester, Ontario, K0C 2K0.**

WEEKEND FLOWER FEATURE
SHAMROCK SPECIALS
Special!
POTTED SHAMROCKS
$5.95

Give your weekend a fresh start with the freshest of flowers. They're specially priced and ready right now to go home with you
THE
VILLAGE GREEN
MORRISBURG VILLAGE PLAZA 543-2566

Boris Andrushko speaks to widowed support group in Chesterville

CHESTERVILLE—The Widowed Support Group of Stormont-Dundas held its recent meeting at the St. Mary's School in Chesterville with Boris Andrushko, as the guest speaker.

Andrushko, a social worker specializing in bereavement and trauma counselling, spoke on anger, remorse, guilt and anxiety. He assured those present that while denial and fear are part of the grieving process, people eventually find ways to cope.

The next meeting will be held on March 16 at 7:30 p.m. at St. Mary's Church Hall in Chesterville. The guest speakers will be Evelyn Emory and Sharon E. Filion, coordinators for Bereaved Families of Ontario, Cornwall.

They are trained group facilitators and are both widowed. They will address the benefits of a closed support group, the committment involved and what can be done to facilitate the grieving process. They would be glad to entertain questions and concerns from the group or on a one to one basis. Everyone is welcome.

The following is an inspirational quote entitled "The Last Stage of Grief" from a book entitled *Widowed* by Dr. Joyce Brothers: Some call the last stage of grief acceptance and define it as the ability to recall one's beloved without pain. But I think it is more than that.

You have not worked through the stages of grief until you are ready to plunge into life again. I feel that I am ready, although at times I am still overcome by loneliness and longing. And sometimes I doubt that my life will ever be as good as when I shared it with Milt.

I have learned, however, that recovery comes in fits and starts, that for every two steps ahead, you fall back one. My life is so much better now than it was 18 months ago, 12 months ago, six months ago, that I know it will continue to get better. And I will continue to change.

PHOTO COPIES
FAX SERVICE
RUBBER STAMPS
PRINTING
WEDDING INVITATIONS
CALL THE
MORRISBURG LEADER
543-2987

Church Directory

Mass Hours at St. Mary's Church
Father T.F. Shea
MORRISBURG
Saturday - 7:30 p.m.
Sunday - 11:00 a.m.
Confessions before mass
IROQUOIS - ST. CECILIA'S
Sunday - 9:00 a.m.
Confessions before mass

St. Lawrence Evangelical Lutheran Parish
Pastor: Rev. Joachim Probst
Home: 733-1335
Office: 543-3154
WORSHIP SERVICES
Sunday, March 15, 1992
9:30 a.m.
St. Paul's, Morrisburg
11:15 a.m.
St. John's, Riverside Heights
Everyone Welcome

The Presbyterian Church in Canada
KNOX PRESBYTERIAN CHURCH
Morrisburg, Ontario
Pastor Rev. Gregory Blatch
Sunday, March 15, 1992
11:00 am. - Morning Worship
11:00 a.m. - Sunday School
Everyone Welcome!
Nursery Available

Williamsburg United Church
Minister
Rev. F.E.A. Macpherson
Organists
Joye Loucks & Susan Barkley
Sunday, March 15, 1992
10:30 a.m: - Welcome to Worship with Us!
Sunday School & Nursery Available
Wheel Chair Access

Christian Reformed Church
Williamsburg, Ontario
Pastor: Rev. Johan Tangelder
Sunday, March 15, 1992
at 9:30 a.m. and 7:30 p.m.
Nursery during all services
You are invited to worship with us
FAITH 20 can be viewed every morning at 5:30 a.m. on Channel 6

Morrisburg Pentecostal Tabernacle
Pastor: Rev. Terry Pitt
Sunday, March 15, 1992
9:45 a.m. - Family Bible Hour
10:45 a.m. - Morning Worship
7:30 p.m. -Evening Service
Friday
7:30 p.m. - Youth Aflame
Wednesday
7:30 p.m. - Bible Study & Prayer, Kids' Bible Club
Come And See What Jesus Can Do For You!!
DIAL-A-PRAYER 543-3456

The Anglican Church of Canada
Parish of Morrisburg & Iroquois
Rector
The Rev. Harry H. Brown
Organist - Peter Cazaly
Sunday, March 15, 1992
Lent 2
8:00 a.m. – St. James – Holy Communion
9:30 a.m. St. James - Choral Eucharist
11:00 a.m. St. Johns - Choral Eucharist
Sunday School – 9:30 & 11:00 a.m.
St. James, Morrisburg
St. John's, Iroquois
Holy Trinity, Riverside Heights
Church 543-3904
Rectory 543-286

The United Church of Canada
Lakeshore Drive United Church
Morrisburg, Ontario
Telephone 543-2353
Minister
Rev. Donald Smith, B.A., M.Div.
Sunday, March 15, 1992
Lent 2
11:00 am. - Worship Service
Sermon Title
"JONAH, THE REBEL"

WHEELER'S
mr. grocer
MORRISBURG VILLAGE PLAZA
Telephone 543-2802
QUALITY - VALUE AND UNIQUENESS IN THE MARKET PLACE

NEILSON'S
2% PARTLY SKIMMED MILK
2.49 4 L BAG

CANADA GRADE "A"
LARGE EGGS
Doz. .89

MR. GROCER
UNSALTED BUTTER
1.99 454 G

THURSDAYS ARE DELIVERY DAYS AT WHEELER'S MR. GROCER
FREE DELIVERY ON ALL ORDERS OVER $30.00
OPEN
MON.–FRI.
8 A.M. – 9 P.M.
SATURDAY
8 A.M. – 6 P.M.
SUNDAY
9 A.M. – 5 P.M.

DECADENT CHOCOLATE CHIP
raspberry temptation or Decadent #2 chocolate mallows cookies President's Choice™
400 g pkg. 2.69

RAISIN OATMEAL
all butter, butter or peanut butter First cookies President's Choice
400 g pkg. 2.69

LEMON CREME
Lucullan Delights cookies President's Choice selected varieties
400/ 450 g pkg. 1.99

MONSTER COOKIE SALE!

ASSORTED
cookies no name
900 g pkg. 3.99

CHOCOLATE CHIP
cookies no name selected varieties
600 g pkg. 2.49

SUGAR WAFERS
ice no name
350 g pkg. 1.99

DUTCH BUTTER
cinnamon cookies Spectacular Speculaas President's Choice
200 g pkg. 1.99

LEMON CRUNCH
or chocolate European Crunch, The Best Butterscotch or Dutch Butter cookies President's Choice
200 g pkg. 1.99