"DUNDAS COUNTY THE LAND OF MILK & HONEY"

The CHESTERVILLE Record

COVERS EASTERN ONTARIO'S GREATEST DAIRYING SECTION

Sixty-Eighth Year, No. 47 | Chesterville, Ontario, Thursday, August 16, 1962 | EIGHT PAGES | Single Copies, 10c

BY'S LINE TODAY

New inventions are not taken seriously. Even with the coming of electric power, people made light of it.

CRUMBS
from
Graham's Loaf

Here in the b.s. we find the Great White Father has come over with a miasma or something. Suddenly he became detached from the affairs of the place at the first of this week. Up to close-up time for the press nothing had been done about a "Crumb" column and things back here were getting a little hairy.

Investigation showed the usual cause for such a forgetful manner. He and the family are planning another excursion into the great western plains of this yere old Canada. As a result, the whole world has to be attended to before he can leave. Little things like weekly columns are something to be left to the hired help.

Because this week's effort will be a joint affair, don't be too suprprised if it doesn't have its usual carefree air. We can assure our readers there will not be any flights into poetry or what the g.w.f. laughingly calls "rhyming satire." Things political belong to the bear's den he calls his private office. The occasional effusion that gets into print from that emporium not necessarily airs the opinions of the hired help or even of the man on the street. But at least he seems happy to let off a mite of bile when the weather has his joints out of sorts.

We have been promised an epistle from the gay city of Winnipeg for next week in this corner. The exodus will take place Monday and the carousing and riotous living is due to start as soon after that as possible. We understand a spot of business might take place too, as the affair is a convention of thirsty newspaper people from all across Canada. Thirsty for a long bull session of talking shop and renewing acquaintances in the same kind of business as this is. Hizzoner has often remarked the only difference between two weekly newspaper types when they gathin one spot, is their ability to extend their troubles into a believable story. Because the trade calls for a continuous use of words, everybody talks at once, and to a little mouse at one side, all the stories sound the same.

For us in the back shop, it is a mixed blessing to have these CWNA conventions arrive once a year. It is usually a signal for some important part of the machinery to come unstuck. Or else the back of the bank develops a peculiar hole and the boss has taken the camera in for repairs while he is away. This year promises to be different. Everything seems to be under decent control, there is only a tonodd of writing paper to print, fold and address, a complicated book is not yet printed, after being promised a month ago, and a strange man with a blue paper keeps coming in the front door and the g.w.f. whips out the back every time with a drawn look on his face. Something to do with overdrafts, we understand.

All in all, the next week has promise of peace and quiet. Us b's will be so busy making another wheelbarrow o' the green stuff for the travelling editor, the time will pass like lightning.

Dundas County judging competition held at Kemptville

The Dundas County Judging Competition sponsored by the Dundas County Junior Farmers was held on Wednesday, August 8th, at the Kemptville Agricultural School. The ninety-six contestants in the Competition placed and gave reasons on three dairy cow classes, one beef cow class and one hay class.

Making the official placings and taking reasons on the classes were Allison Fawcett, Gerald Kittle, Allan McRoberts, Franklin Milne, Harry Holmes, Lorne Crowder and Alex Skepasts.

Miss Drenna Coleman of Hallville won the Fennell Feed Company Trophy which is awarded to the high standing senior in the Competition.

Miss Kaye Smirle of Morewood high scorer in the Junior Division, won the C.N.E. Ssield.

During the day the members of the Dundas County 4-H Calf Clubs wrote their 4-H Calf Club test.

Prize money provided by the Dundas County Junior Farmers was distributed to the top five seniors and the top ten juniors in the Judging Competition.

Jim Henderson and Marg McGannon, Ontario Department of Agriculture, Winchester, supervised the Competition, assisted by Mrs Reita O'Doherty.

Carlsbad Springs level crossing--

Former Chesterville residents family of 4, killed in car-train crash

Speed, noise from a car radio, and four people in the front seat have been cited as factors in the deaths of an Ottawa high school teacher, his expectant wife and their two children.

The family of Paul-Emile Prud'homme, 28, of 144 Dagmar Ave., Eastview, was wiped out when a freight train sliced their car in two at a level crossing near Carlsbad Springs.

An inquest will be held at a date yet to be set, Coroner Dr. E. J. S. Major of Orleans said.



Paul Prud'homme

The family, originally from Chesterville, moved recently when Mr Prud'homme was appointed to teach French at Rideau High school this fall.

Police said skid marks indicated the car carrying Prud'homme, his wife Fernande Marguerite, 31, son Jean-Marc, 3, and daughter Carole, 18 months, was travelling fast.

They said the car radio was on at the time, and all four people were in the front seat. Police found the radio's on-off switch at on and turned up almost half-way. It is believed the driver attempted to brake when he saw the train, but failed to stop the car before it met the train.



Mrs Paul Prud'homme

The family was on its way to help hang curtains at the new home of Mrs Prud'hommes mother, Mrs Aldege Desjardins, about a mile from the scene of the accident. Three boxes of drapery rods lay scattered along the track with other debris including children's clothes, a shopping bag and a woman's shoe.

The accident occurred about 11.20 a.m., Saturday morning, on a straight stretch of the Russell Road, 10 miles east of Ottawa.

The late-model sedan was sliced in two by the eight-car Canadian National Railways freight train which was heading towards Ottawa at about 50 miles per hour. The front fenders and engine were crushed beneath the locomotive and carried half a mile. Other parts were strewn along the right of way.

The train had to be backed up to remove the front part of the car. Damage to the train was estimated at $800.

The rear half of the car, the only recognizable part, came to rest in the opposite lane near the crossing.

The mutilated bodies of the victims were thrown down the railway enbankment into a water filled ditch about 70 feet from the point of impact. They died almost instantly.

Police searched for almost an hour for the body of the boy which was found in a clump of bushes near the body of his mother.

An eyewitness to the accident, Leonard Pommerleau, 18, of Cyrville, who was working in a field about 300 yards from the scene, said he saw the car travelling fast towards the crossing.

He stood by helplessly as the train whistle sounded and the locomotive struck the front of the car, hurling the bodies of the family along the trackside.

One of the first persons on the scene was a cousin of the dead woman, Marcel Brazeau of Blackburn Station. Another relative, Mrs Prud'homme's niece Laurette Desjardins, who lives 100 yards away, heard the crash and then ran to inform her father when she learned the victims were her aunt and uncle.

Drivers travelling in the direction of the Prud'homme car would have had a clear view of two miles of track to the left and about half a mile to the right — the side from which the car was struck by the train.

An examination of skid marks and damage to the wooden ties at the crossing indicated the driver began to apply his brakes 126 feet before the crossing.

The car skidded onto the crossing at the same time the train reached it.

The vehicle was turned around in a circle after the front section and the front seat which was occupied by the entire family was torn off and carried down the track.

Glocester-Nepean Corporal Robert Behan and Constable Nyall Parks investigated.

Mr Prud'homme is survived by his father, Omer Prud'homme, grandmother, Mrs Louis Seguin, five brothers, Jean-Louis, Jean-Pierre, Louis-Marie, Francois and Radrigue; three sisters, Rev. Sister Therese-Monique, SGG, Mrs Maurice Desrisiers and Monique.

Mrs Prud'homme is survived by her parents Mr and Mrs Aldege Desjardins, seven brothers, Ubald, Raoul, Edgar, Jean-Paul, Lucien, Eugene and Rejean; two sisters, Mrs Jean-Paul Bertrand and Mrs Aime Renaud.

The bodies rested at Racine and Robert Limited, Eastview. Funeral service was held Wednesday at St. Jean Marie Vianney Church, Gatineau, for Requiem High Mass at 9.30 a.m. Interment in parish cemetery.

Sirotek Construction awarded contract for township bridge

The regular meeting of the Council of the Township of Winchester was held on August 7, with all council members present.

The contract to construct the new concrete bridge on the Second Concession Road, Lot 21, was awarded to Sirotek Construction Ltd, of Ottawa, at a tendered amount of $12,432.00. This was the lowest of ten tenders received. Work is to start at once. This is the Limerick Road bridge.

A drainage petition to improve the drain through lots 10, 11, and 12 in the third and fourth concessions was accepted by the Council and referred to the township engineer for his report.

On the advice of the municipal engineer of the Department of Highways, Road No. 15 has been closed to traffic due to the condition of the bridge over the Cinnamon Branch of the Castore Drain. A new concrete culvert will be built as soon as possible to replace the old one.

Next regular meeting will be held on the 4th day of September, 1962.

Motorists are reminded by the Ontario Safety League that the vital element in traffic safety is not how fast you drive, but how fast you stop.

Finch cheese factory broken into

The Finch Cheese Factory was broken into early Tuesday morning according to factory manager Robert Smith. No money was reported, stolen, although the office was ramsacked and two locks broken, Only a few pounds of cheese were found missing.

Wins $1,000 bond

William Hillis bought a ticket in Cornwall on a draw sponsored by Cornwall Oddfellows. Much to his amazement, he was informed that he was the winner of a $1,000 bond.

Congratulations

We join their friends in offering congratulations to Mr and Mrs John Ostler who will be married 60 years on August 27. Mr Ostler is hale and hearty and will be 80 on his birthday, August 21. He still drives his own car.

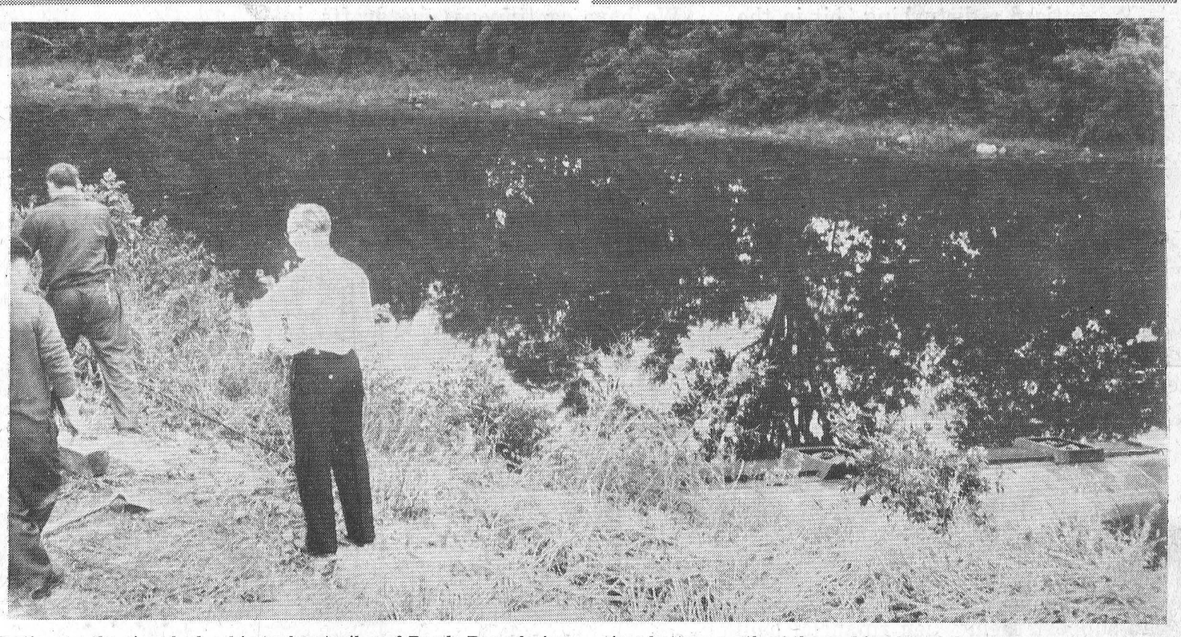

Resting on the river bed, a big tanker trailer of Roads Resurfacing and Queensway Tank Lines looks like a beached whale. Monday morning the big tanker was being readied for a haul when something happened and it started its downhill slide. It ended on the river bottom south of the parking lot of the company at the foot of a very steep bank. Our picture shows workmen preparing to winch the trailer back up to the level ground.—Record Photo.

Golden Wedding celebrations highlight picnic

About 50 friends and relatives gathered at the home of Mr and Mrs Robbie Johnston, Heuvelton, N.Y., on Sunday, August 12, for the annual Johnston-Barkley picnic.

Mr and Mrs Johnston were completely surprised at noon to learn that their 50th Wedding Anniversary was to be celebrated although a week or two in advance of the date (Sept. 4th).

Lois (Mrs Gibson) pinned a corsage of yellow roses on her mother and Rose (Mrs Tremaine) pinned a boutonniere on her father. Mr and Mrs Johnston were seated in two decorated chairs at the table, which was centred with a basket of yellow roses flanked by two beautifully decorated wedding cakes.

Earl Johnston read an appropriate address and the honoured guests were presented with two lawn chaisettes and a purse of money on behalf of all present. Everyone signed their names in a cleverly designed Bride's book, which was presented to Mrs Johnston. Mr and Mrs Johnston's family of two girls and four boys were all present—Lyle, Madrid; Rose (Mrs Wm. Tremaine), Cayenovie; Murray, Albany; Lois (Mrs Gerry Gibson), Briar Hill; Earl and Laurais, Heuvelton.

Guests were present from the Chesterville area, Syracuse and Waddington, including Mrs Johnston's mother, Mrs Carrie Barkley, Nation Valley.

MARRIED

Mrs Evelyn McMillan wishes to announce the marriage of her son, Amos Alexander, to Leona Diana Shindruk, eldest daughter of Mr and Mrs John Shindruk, of Sandy Lake, Man., on August 3, 1962. The marriage took place at St. Andrew's Anglican Army Chapel, Winnipeg, Manitoba.

ENGAGEMENT

Mr and Mrs Emerson McCooeye wish to announce the engagement of their daughter, Marilyn Joan, to Mr Arthur Victor Ault, son of Mr and Mrs Arthur Ault, Spencerville. Wedding to take place in Trinity United Church, Chesterville, September 1, 1962, at 2.30 p.m. 47

In the North Cape area of Norway the sun does not rise above the horizon from about November 20 to January 24.

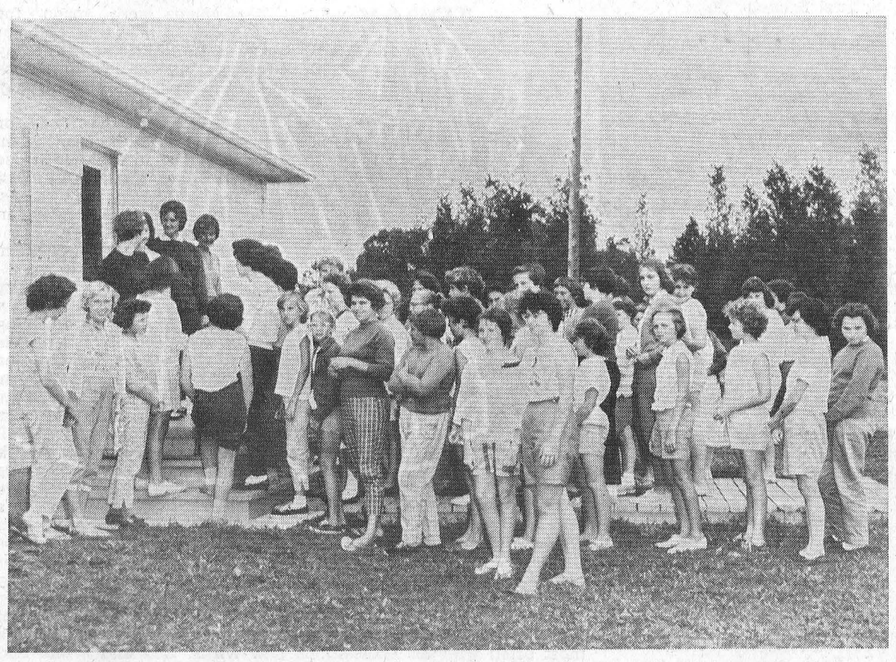

The last camp of the year, intermediate girls, at Rideau Hill, answers the 12 o'clock call to dinner. The two Chestervile girls in centre front are Mary Jane Lapp and Carol Kilby.—Photo by Daykin.

Chesterville High School Grade 13 results

Berwick W. I. holds Aug. meeting

Mrs Garfield Nichols was hostess to the August meeting of the Berwick Women's Institute. Eleven members and one visitor answered the roll call, "A Man of the Hour, and what he is doing for his Country." The motto was, "Understanding is the Pathway to Tolerance."

Mrs A. Anderson, secretary, dealt with the correspondence, a letter on safety with electricity, was read, several thank-you notes were received.

The work on the Cairn has been completed and the flowers around same are doing nicely.

The Christmas stockings are all in and ready for shipment. Mrs Grant Ouderkirk discussed catering for Plowmen's lunches in September.

The meeting was then turned over to the convenor of Citizenship, Mrs Mills Foster, who read several inferesting and educational items.

A contest on Domestic animals was won by Mrs A. Anderson.

On Tuesday, August 7, several members toured Upper Canada Village and reported a well spent day.

Mrs Foster thanked Mrs Nichols for the use of her home.

The meeting was adjourned and Mrs Nichols and her committe served a delicious lunch.

Barker, Patricia — English Composition 52, English Literature 51, History 52.

Butcher, George — French Authors 52, French Composition 57.

Byers, Carl — English Composition 51, Algebra 69, Geometry 63, Trigonometry 61, Physics 61, Chemistry 55.

Casselman, Ann — Algebra 65, Geometry 57, Botany 85, Zoology 82, Chemistry 73, French Authors 60, French Composition 59.

Graham, Susan — English Composition 55, Geometry 58, Botany 69, Zoology 65, French Authors 60, French Composition 54.

McMillan, Verne — Geometry 56.

Vilmansen, Arne — English Composition 60, English Literature 52, Algebra 88, Geometry 63, Trigonometry 73, Physics 81, Chemistry 63, French Authors 53, French Composition 51.

Vilmansen, Mari — English Composition 73, English Literature 58, History 51, Algebra 74, Geometry 65, Trigonometry 73, Physics 61, Chemistry 55, French Authors 61, French Composition 75.

Wemerman, Miep — English Composition 55, English Literature 60, History 58, Botany 63, Zoology 65, French Authors 56, French Composition 50.

CARD OF THANKS

I wish to thank all my friends and relatives who remembered me with cards and treats while I was a patient in Winchester Memorial Hospital. Special thanks to Dr Howard Justus and th enursing staff.

Mrs Rodger Barrie.

Tobacco is grown in Western Ontario.

Williamsburg Township regular meet

The municipal council of the township of Williamsburg met in regular session on August 4, 1962, in the IOOF hall at Williamsburg, with all members present with the exception of councillor Pemberton.

Upon a motion of Whittaker and McMillan the clerk was instructed to write the Hon. F. M. Cass regarding the old No. 2 Highway west of Morrisburg and requesting that it still be maintained as a Provincial Highway.

Upon a motion of McMillan and Hess the request of Richard Marcellus to construct a greenhouse was granted subject to the approval of Miss Alice McMillan whose property is immediately east of the Marcellus property.

Upon a motion of Hess and McMillan the request of several ratepayers in the Marcellus-Shaver Drain for the cleaning thereof was granted and the clerk instructed to notify the Township Engineer to examine and make his report thereon.

The following accounts were then paid:— Roads and Bridges, $6,852.15; Relief, 382.00; Foxes, $4.00; Drains, $155.00; Fire Fighting, $200.00; Salaries, $358.33; Supplies etc., $132.16; Grants, $25.00.

EARLY GASLIGHTS

Public supply of illuminating gas in Britain dates from 1807 when London's Pall Mall was lighted with gas.

The CHESTERVILLE Record

Member of Canadian Weekly Newspapers Association
Member of Ontario Weekly Newspapers Association
Member of Eastern Ontario Weekly Newspapers Association
Published every Thursday
P.O. Box 119 — Chesterville — Phone HI 8-2144

H. K. GRAHAM, Editor and Publisher

Subscription rates: $3.00 per year, anywhere in Canada, payable in advance
United States and Foreign, $4.00 per year.
Authorized as Second Class Mail by the Post Office Department, Ottawa, and for Payment of Postage in Cash.

OPINIONS . . .
OURS AND OTHERS

Grade XIII results foolishly slow

This is the time of year when students who have tried their Grade XIII examinations in June start biting their finger nails. They still do not have their results. Even though their immediate future depends on the reports, everything must follow the old pattern. The results will be in when the ancient system of marking in Toronto grinds out the answers in due course.

It is getting more and more difficult to enter college and university across the country. The strain of increasing applications to use a limited amount of student space makes it imperative that prospective students get their applications in early in the season. The teachers' colleges are finally getting a reasonable quota and are able to better choose and decide on the entrance qualifications of their applicants.

But the old system of marking Grade XIII remains intact. As a result, it is now the second week of August and still nothing has come from the Department of Education to help the hopeful students make a lifetime decision. And as far as we can learn, nothing is apt to change the system. It was probably a good thing at one time to offer the teachers summer work, correcting papers. Right about now, all the high school teachers we know are doing very well on their regular salaries.

Surely our modern education system can come up with something more in line with the times. The antiquated method of marking papers in Toronto for all Ontario has been long ready for revision. The department people can surely come up with some fresh ideas on the matter.

What? No overdraft?

We noticed a disturbing bit in the newspapers the other day. It said that after September 1st, all chartered banks were going to do away with the practice of allowing the service of overdrafts to their bank customers. From then on, everything had to be up to date and covered by the necessary green stuff, before a cheque would be honoured.

Seems to us, that is a dopey way to run a business. One can only do it when the business is captive and can't get away.

In this day and age, it has become rather a common practice to allow the bank to offer the service of lending money. There are times when even that facility is offered only at the expense of blood, sweat and a mortgage on the wife and child. But normally the bank of the community is willing to go along with the businessmen of the community and support them when financial help is required.

Then along comes austerity, which is another word for sloppy financial management, and lo, the banks are suddenly out of available lending money. Even to the extent of not being able to cover overdrafts that normally come and go like summer shadows in a businessman's daily experience.

We have continuous overdrafts in our business life, and we don't run a bank. Every day we offer and have accepted the courtesy of allowing customers credit. The only austerity we can practise is that of hoping we can collect in due course. But we do not cut off our best customers, when they pay their bills, and continue to honour us with their business.

The big cry of financial trouble, sent to Heaven by the Diefenbaker government, is certainly not going to be helped very much by present measures. Small businesses, and there are a lot of them, are the ones to feel the bite of present bank regulations. It will mean very little to the corporations. Unfortunately if the small ones suddenly lose their lifeblood of borrowed money, how long will it be before the bigger ones feel the loss of sales and markets in the districts outside the teeming centres?

Seems too bad the patient has to take all the medicine all at once to effect a cure. The aftereffects may leave a bad taste. It is to be hoped our banks will soon get back to the idea that service is just as important to a customer in their premises in money matters as it is to us who also serve the public across our counters in the market place.

Rain, rain, go away

We have had a run of nasty weather long enough. It can stop raining any time now and brighten up.

For days on end, we have been getting showers and cold, not at all what one would expect for August. While the weekends have been reasonable, the weekdays of farmers' work have been something less than seasonable.

There is still a small amount of hay in the fields. Combines have been started and stopped continuously, in an effort to get into the falling grain. Many fields are going down more with every hard downpour. One would suppose it is only a matter of time until the green stuff starts its dirty work and begins to lace into the fallen stalks.

It has been a most unsatisfactory mess of weather for Eastern Ontario, this middle of the summer.

School tenders out

This week sees the publication of tender calls for the new central high school on the Ridge. North Dundas District High School Board have finally got the lines and wires cleared and suddenly the plans are ready.

A well contract has been let to Ramon Casselman of Williamsburg and he will be drilling a 6-inch hole any time now. The building schedule is not made public but it will be the end of a lot of speculation when the machinery starts to carve into the hillside for the footings of the new building.

UPSETTING NATURE

A plague of rats is worrying Lincolnshire farmers in England and they are calling for strong measures of control. Rats are thriving because their natural enemies — predators — have been destroyed in the interest of game preservation.

Field biologists and naturalists have for years warned the farmer and game preserver that if all of the natural predators are removed from the countryside, in the supposed interests of game preservation, then the predators' natural prey, who are the farmers' chief enemies, will thrive. Owls, kestrels, stoats, weasels, foxes and badgers are natural predators on rats, mice and voles; but in England they are also the object of the gamekeeper's animosity.

It is said that the kestrel (common small falcon) has almost disappeared from Lincolnshire and other parts of eastern England in the past two years, largely by eating prey poisoned by feeding on treated seed grain. One investigator estimates that a pair of weasels raising a family would probably catch some 2,000 small rodents, including young rats, in a year. Two observers, photographing an owl's nest saw, in short spells, a pair of barn owls bring in 21 rats and voles for their young, and a pair of tawny owls bring in 17 rats.

Lincolnshire taxpayers, when footing the bill for rat control, may well believe that the cost would have been cut if natural biological methods of control (by predators, that is) had been permitted.

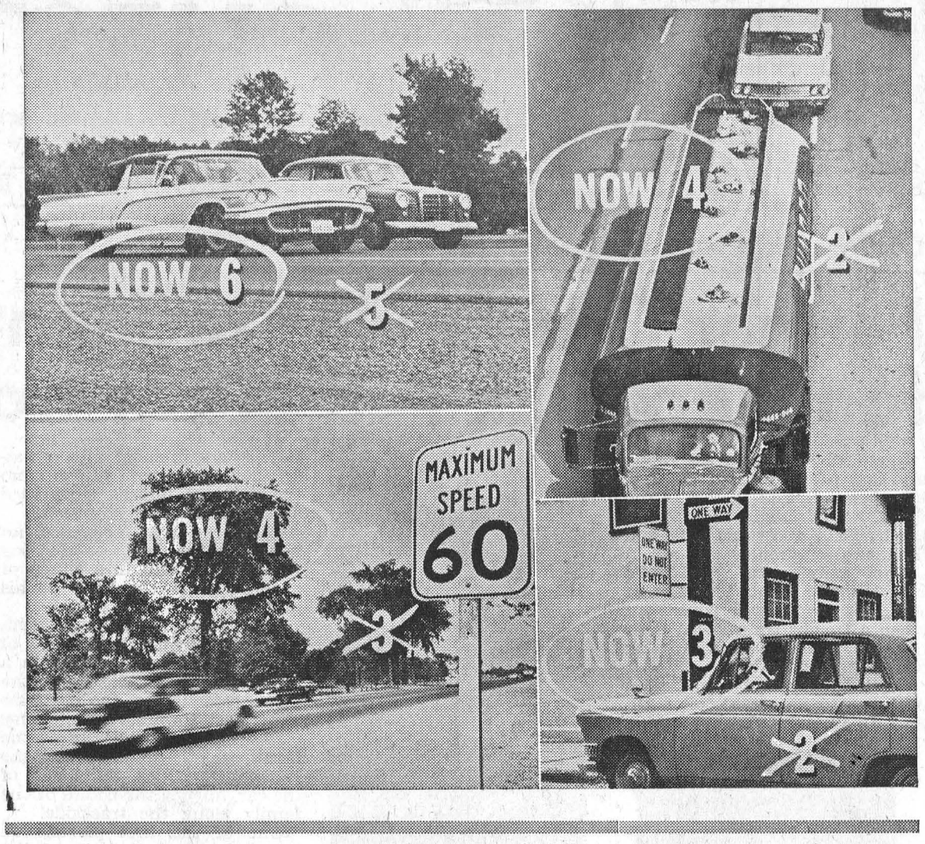

Ancient History

FROM OUR RECORD FILES

40 years ago

August 17, 1922

Mr and Mrs Charles H. Moad, daughter Bessie and son Clifford, Toronto, are spending a two-week holiday with Miss Helen Moad.

* * * *

Mr W. G. Raeburn, C.P.R. agent, is being relieved for his holidays by Mr T. D. Ross, of Smiths Falls.

* * * *

Miss Helen Ault, of Winchester, spent the week with her cousin, Miss Mildred Allison, of Morewood.

* * * *

Miss Nora McMahon, of Ottawa, is the guest of Miss Madolyn McAvoy.

* * * *

Miss Edith Hunt has returned from Madoc where she has been attending summer school.

* * * *

Mr and Mrs Jones, of Toronto, accompanied by Miss Ruth Simser on her way from London, motored to Chesterville last Saturday making the trip in about fourteen hours.

* * * *

30 years ago

August 11, 1932

Mrs Simeon Armstrong, who was in her eightieth year, died Saturday morning, August 6, after a lengthy illness.

* * * *

Mr Jack Cross spent the week-end at Fernbank, Brockville, the guest of Mr Foster Fulton who has returned from Montreal.

* * * *

Miss Hilda MacMillan is returning to New York this afternoon and will go by motor with her brother, Mr Bruce MacMillan, as far as Poughkepsie, N.Y.

* * * *

Miss Ola Smith has returned home after completing a summer course at the Kemptville Agricultural School.

* * * *

Mr and Mrs Walter Dillabough, of Berwick, visited last week with Mrs Henry Dillabough and Hazel, Morewood.

* * * *

Mr Patrick Foley and his mother, Mrs Pat Foley, and Margaret and Patrick Jr. visited Mr and Mrs John Beehler at Connaught recently.

* * * *

20 years ago

August 13, 1942

Misses Fern McLean and Veronica Mellett are spending a couple of days the guests of Mr and Mrs Keith Carruthers.

* * * *

Mrs W. T. Brown and Miss Jean Brown, of Aylmer, were callers on Sunday at the home of Mr and Mrs O. D. Casselman.

* * * *

Miss Grace Allison spent the weekend in Montreal the guest of Mrs Keith McQuaig.

Mrs Graham Wells and baby, of Colquhoun, spent a few days last week at the home of her parents, Mr and Mrs J. H. Erratt.

* * * *

Miss Helen Zeron, Sixth Avenue, is spending a few days with Mr and Mrs Charles Cryderman.

* * * *

Mr and Mrs Rupert MacIntyre and daughter Marjorie spent Sunday with Mr and Mrs G. McElheran, Finch.

* * * *

10 years ago

August 14, 1952

Betty Jean Morrison, daughter of Mr and Mrs Ralph Morrison, of Thedford, and Gerald Edward, son of Mr and Mrs Charles Gardiner, Morewood, were married recently.

* * * *

The annual picnic of Chesterville W.I. was held at Little Chesterville with Mrs C. Allison Graham and Mrs Keith Graham as hostesses for the event.

* * * *

The C.H.S. Grade XIII results included the following names: Elizabeth A. Ball, Marjorie E. David, A. Gordon Giles, L. Constance Jarvis, Jean M. LaSalle, Ralph G. McPherson, Loretta M. Masterson, K. Robert Thom, Ruth D. Simpson, Lois E. Turner, Lois A. Windsor, Arlyss L. Young.

* * * *

Mr and Mrs Myles Merkley, Una and Dougie spent the past week in Niagara Falls and Muskoka district.

* * * *

Miss Esther Lee, of Winnipeg, Man., is a guest at the home of Mrs A. Olsen.

* * * *

Mr and Mrs Leslie Holmes and family attended the Holmes family picnic at Rutherford's Grove near Kemptville on Wednesday.

The BIBLE TODAY . . .



The Bible is listed as the most translated single book in the world, according to a recently published statement as reported in the UNESCO Courier, June issue. The Index Translationum XIII, the International Bibliography, has come off the press in Paris, under the authority of UNESCO.

Lenin is described as the world's most translated author and the Bible the world's most translated title. Shakespeare's comedies and tragedies were the most translated works of literature by a single author.

In UNESCO's latest edition (1960), the Bible is listed the most often with 258 translations published in many different versions, both classic and modern. The most translated single author of non-fiction is Lenin with 240 listings. In second place is Nikita Khrushchev whose works have been translated into 211 different languages.

While the whole Bible has been translated into 258 languages, certain books of the Bible have been translated into 1,181 languages and dialects, covering nearly all the countries of the world.

Suggested Bible Readings

Sunday, Aug. 19: I Timothy 3: 1-16.

Monday, Aug. 20: I Timothy 4: 1-16.

Tuesday, Aug. 21: I Timothy 5: 1-25.

Wednesday, Aug. 22: I Timothy 6: 1-21.

Thursday, Aug. 23: Psalm 84: 1-12.

Friday, Aug. 24: Psalm 111: 1-10.

Saturday, Aug. 25: Psalm 119: 1-16.

PROHIBIT SWINE SALES AT COMMUNITY AUCTIONS

R. H. Graham, Ontario Livestock Commissioner, has announced that owing to the outbreak of hog cholera in Ontario and Quebec, all community auction sales in Ontario have been placed under quarantine by the Federal Health of Animals Branch. Sale of swine at such sales has been prohibited until further notice.

In addition to the order which will close community sales to hogs, exhibits of swine at all stock shows and fairs has been cancelled until August 31. Following that date the decision to cancel shows will be reviewed should the situation improve.

Commenting on the action of the Federal authorities, R. H. Graham, Ontario Livestock Commissioner, endorsed the decision of the Health of Animals Branch as a very necessary and logical move.

"All sales barns and fall fairs are being advised of this ruling," said Mr Graham in making the announcement. 'The step has been found necessary in order to prevent the spread of this highly contagious disease. The element of risk is so great that such action had to be taken."

The Livestock Commissioner said that if one hog developed the disease at any of the larger shows there was a possibility that every hog in the show might have to be destroyed.

"There should be constant vigilance on the part of every swine breeder so that this disease can be brought under control as soon as possible. I feel confident that swine breeders and fair board officials will understand the necessity for the action," said Mr Graham.

Make final plans for Newington Fair

Final plans were made for Newington Fair at a meeting of the directors held on Tuesday evening. The fair now in a class B, will be held this year on August 30, 31, and September 1.

The first day of the fair is for entries in the fair house. All entries must be in the fair house by 12 noon on Thursday, August 30. There are many new prizes, new specials and an increase in many different classes.

On Friday some 200 4-H members have their show day.

Mayor Nick Kaneb of the City of Cornwall will officially open the fair on Friday. The opening will be preceded by a parade around the village by the Sea Cadet Trumpet Band of Cornwall. The Sea Cadet Band will entertain during the afternoon. On Friday evening a giant bingo will be held on the fair grounds with $300 in valuable prizes. The Sea Cadet Band will again provide entertainment in the form of a band concert from the pavilion preceding the bingo. There will be no admission to the grounds for the entertainment on Friday evening.

On Saturday, the final day of the fair, is the Stormont Black and White, Red and White and Jersey shows, as well as sheep and horse classes.

Due to a ruling by the Department of Agriculture, the directors regret that because of the hog cholera outbreak in the district, there will be no swine show this year.

There will be three big horse races in the afternoon starting at 2 p.m. Entertainment will be provided by the Chesterville High School Band on Saturday afternoon. To conclude the fair there will be a dance on Saturday evening.

LIMESTONE A MUST WITH MANY FARMERS

In order to farm efficiently and economically ground limestone is a must in a good farm program, advise field crop specialists with the Ontario Department of Agriculture. Farmers can get assistance through the Agricultural Limestone Assistance Policy, inaugurated more than twenty-five years ago, and administered by the Field Crops Branch of the Ontario Department of Agriculture.

It has been revised periodically by the Committee which accepts responsibility for approval of production standards, keeps abreast with demonstrations and the general practicality of this basic public service. It's usefulness and popularity has increased from 110 tons moved in 1936, to 32,115 tons in 1961. Eubsidy paid for the fiscal year 1961-62 amounted to $59,466. This is on the basis of 75 percent or reduced freight up to a maximum of $2.50 per ton in Old Ontario and 75 per cent of reduced freight to Northern Ontario. In the case of trucking, assistance at the rate of 5 cents per ton per mile to a miximum grant of $2.50 per ton is provided for transportation from an approved source or distributing centre.

The Policy is a co-operative effort between the Federal and Provincial Departments of Agriculture, together with railways. The Dominion Government assumes sixty per cent of the assistance. In recent years, there has been a definite trend toward movement by truck, with tonnage more than tripled in the last five years. In most cases, trucks are also used for spreading directly to the fields from the source of supply.

A list of distributors is available from offices of Agricultural Representatives or Field Crops Branch, Ontario Department of Agriculture, Toronto.

FOOD COLOURING COULD BE DANGEROUS

A cake recipe being passed among housewives and church groups could be "very dangerous" Eleanor Ordway of the federal food and drug directorate says.

The cake, called red velvet, requires one-quarter cup of red food cooluring. The original recipe specified cochineal, a red colour which is not dangerous, but this specification has been ommitted as the recipe has been passed along. Some reds are coal tar colours which can be dangerous if consumed in quantity, Miss Ordway explained.

"One-quarter cup is a ridiculous amount. Housewives should be very cautious in using this type of recipe," she said.

Most recipes requiring food colours called for only a few drops or at the most one teaspoon. The law permits one part in 3,500 of the red colouring.

Miss Ordway said cakes were removed from a Winnipeg store when they were found to have more colouring than was permitted under the food and drug regulations.

THE MARVELLOUS TREE

Do you know what is the largest, the longest and the tallest living thing in the world? All these honours belong to one single plant—the tree. The cypress tree of Montezuma in Mexico has a circumference of 160 feet, and is said to be 6,000 years old. The giant sequoia of California has a circumference of 101 feet, a height of 272 feet, and estimated to be 3,000 years old. There are reports of Australian eucalyptus trees more than 525 feet tall.

Many common trees have poisonous qualities. The leaves and seeds of cherry, plum, apple, and peach trees contain a poisonous glucoside, and the bark of the walnut tree contains juglandic acid.

Do you know how many uses wood has? One conservative estimate is 4,500.

Do you know what represents the greatest threat to trees? It is not insects, diseases, storms, ice or snow—but fires. In a typical year there are more than 100,000 forest fires that burn more than 4,000,000 acres.

HISTORY OF PARSLEY

Parsley, a favourite green of good cooks, was first introduced to Britain from Sardinia 400 years ago.

The Greeks and Romans used parsley medicinally. Theirs was the plain-leafed variety which grew wild on rocks and old wells. The sprigs of parsley we use today are usually of the curly kind, which one botanist recently likened to "an Elizabethan frill."

In the seventeenth century many farmers wore sprigs of parsley as buttonholes because they believed it would bring them good fortune on market days. It was also believed that a sick person who found parsley hidden in a bunch of flowers would recover quickly.



RUSH CITY

Recent visitors at Rush City

Mr and Mrs Elmer Aitchison, Peterborough, and Mr and Mrs Arnold Warner, Detroit, as well as Mr and Mrs Percy McDonald, Valcartier, Que., were recent visitors with Mr and Mrs W. N. Eamer.

A number from here attended the funeral of Wallace Hallman which was held at Finch on Tuesday. The sympathy of the community is extended to the bereaved relatives.

Mr and Mrs Keneth MacIntosh and Winston Cameron, Ottawa, spent the weekend and holiday at the home of Millard Cameron.

Congratulations to Mr and Mrs Irwin Bender, Monkland, who were married on Saturday. Mrs Bender is the former Alice MacMillan, Rush City.

Mr and Mrs Arnold Bethune, Melford, Sask., are visiting Mr and Mrs Duncan Bethune.

MOREWOOD

Visit friends at Morewood

Mr and Mrs Lyle Loughridge visited friends here over the weekend.

Mrs S. B. Casselman and daughter, Margaret, of Grantley, visited Miss Laura Moffat and called on other friends on Friday.

Mrs Harvey Burroughs left on Sunday for her home at North Bay after spending a few weeks at the Hunter home.

Mrs R. C. Dillabough entertained the members of the W.I. at her cottage on Wednesday.

Miss Lily Swerdfeger and Mr and Mrs Russell Swerdfeger visited friends at Burritts Rapids on Sunday.

A number from here attended the Van Bruegel—Cinnamon wedding at Harmony on Saturday.

NORTH LUNENBURG

Weekend guests at Wilson home

Miss Sylvia Wilson and Mr Glendon Brownlee of Toronto, Miss Sandra Wilson of Ottawa, spent last week-end with Mr and Mrs Delmer Wilson and Sherry Lynn.

Mr and Mrs Gerald Dafoe and sons, Cornwall, visited with Mr and Mrs D. McColl recently.

Dr. J. H. MacMillan and Mrs MacMillan spent the week-end with Mr and Mrs Douglas Rupert, Grimsby.

Mr and Mrs Ed Payne of Brinston, visited with Mr and Mrs Carl Rupert recently.

Mr and Mrs Dory Rupert have returned after a motor trip to Madawaska, Ont., and North Bay.

Mrs A. Robb is visiting friends in Ottawa for a few weeks.

Mrs Delmer Wilson and Mrs Thorold Shaver spent Friday in Ogdensburg, N.Y., while their Mrs Wilson visited friends who are patients in the Hepburn Hospital.

Mr and Mrs Paul Larken of Toronto, spent their holidays with Mr and Mrs Thorold Shaver and family and Mr and Mrs George Shaver.

Mr and Mrs Gilbert Gray and children, Susan and David, spent last Sunday with Mr and Mrs D. Wilson and Sherry Lynn.

Mr and Mrs Wm. Moise and family, Ottawa, Mr and Mrs Arthur Heagle and Mrs Charles Collingridge, Chesterville, spent an evening recently with Mrs Vera Armstrong and family.

Miss Katherine Moke of Ottawa spent the week-end with Mrs Mary Moke and Aneas.

Mr and Mrs Morgan Warner of Russell, visited with Mr Jack Wyatt and Miss Lottie Wyatt on Sunday last.

Mr and Mrs Robt. Coughler of Williamsburg, visited with Mr and Mrs Delmer Wilson recently.

Mr Harold Bush of Ottawa spent the week-end with Mr and Mrs Elais Bush, Charlene and Mrs Wm. Bush. Miss Charlene Bush and Miss Brenda Shaver have gone to Ottawa to spend the week-end with Mr Harold Bush.

Go fly a kite! It's a double-barreled phrase, but we usually mean fun for the kids. Now that they are home from school, they will be looking for something to do during these warm and breezy days. If they are going to fly kites, keep them away from hydro wires, warns Hal Wright, Ontario Department of Agriculture's farm safety specialist. Electricity has been known to travel down the string and electrocute the child.

FINCH

Spends week at Hough home

Miss Paula Lynn Helmer, Ottawa, spent last week with Mr and Mrs Lynden Hough and family.

Mr and Mrs Lindsay Hutt, Lois and Kenneth returned home on Sunday after spending the past week on a motor trip through Quebec, the Maritimes and Eastern United States.

Mr and Mrs D. K. MacLean and Ian are spending this week visiting relatives in Southern and Western Ontario.

Mr and Mrs Gordon Ouderkirk and Gerald motored to Syracuse on the weekend.

Mr and Mrs Donnie St. Pierre and Mr and Mrs Ellis Merkley spent Saturday evening in Cornwall.

Miss Brenda McDiarmid and Miss Sandra McMillan spent Monday in Cornwall.

About half the annual pulpwood harvest of Canada comes from Quebec.

SULLIVAN BROS.
General Contractors

* BASEMENTS EXCAVATED AND BUILT TO YOUR SPECIFICATIONS.
* BARNS REMODELLED.
* BUILDINGS MOVED.
* EQUIPMENT RENTALS.

— Phone HI 8-2660 —
CHESTERVILLE
10t

RADIATOR REPAIRS

A Complete Radiator Service in a Modern, Well Equipped Shop
RADS—Cleaned, Rodded, Re-cored, Repaired, Painted.
GAS TANKS—Steamed, Welded, Patched, Etc.
WELDING — STEAM CLEANING
REASONABLE PRICES WORK GUARANTEED
Drive-in Service 7 a.m. to 10 p.m.

JACK MORRISON'S ESSO SERVICE
Highway 31, at Metcalfe Corner Telephone: 100-R-22
49-5

BELTONE Offers Free Hearing Tests

Do you suspect a hearing loss? Do you have difficulty understanding what some folks say, Would you like to hear well again? **We will test your hearing in the privacy of your own home. There is no cost or obligation.**

Are You Satisfied with Your Present Hearing Aid?

We offer you a free trial with the New Beltone Models. Experience the wonderful improvement Beltone Custom fitting offers—know how close we can come to giving you normal hearing again.

Write us for a free book "The Wonderful World of Sound."

BELTONE HEARING CENTRE
Winchester Ontario
46tf

NOW! Coke at 3¢ a serving!
TRADE-MARK REG



16 oz. SIZE
SERVE Coca-Cola
TRADE MARK REG.

6 16 oz. bottles only 53¢ plus deposit
AVAILABLE IN THE AREAS SERVED BY
CORNWALL BOTTLING WORKS LTD.
Cornwall Ontario
Authorized bottler of Coca-Cola under contract with Coca-Cola Ltd.

Art and Amy
DAYKIN
PHOTOGRAPHY
WEDDINGS
FAMILY GROUPS
CHILDREN
Phone, North Gower
489-3528
Osgoode — Ontario
26tf

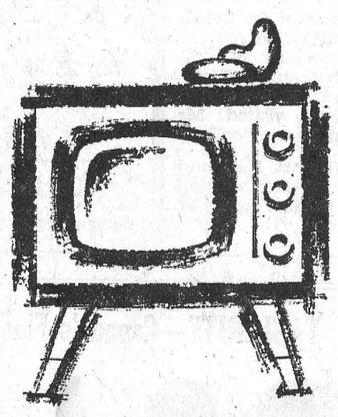

Another reason for regular saving at
ScotiaBANK
THE BANK OF NOVA SCOTIA

From Vogue's Dream Room
A Vision of Loveliness

The gown of your dreams for a lovely Fall Wedding is right in stock in Vogue's lovely "Dream Room." New Fall taffetas edged with delicate Chantilly lace at a price to suit your budget.

EXACTLY AS ILLUSTRATED

$49.95



You are invited to Cornwall's most modern Bridal Shop
- BRIDAL GOWNS
- MOTHER AND BRIDESMAID GOWNS
- HEADPIECE and VEIL
- CRINOLINE RENTAL

Voque Shoppe
502 MONTREAL ROAD

BRIDESMAIDS!
New Fall all Brocades, Peau de soie Gowns now Showing!
See Our Fashion Bridal Window
CORNWALL, ONTARIO

DAVID'S
Midsummer SALE
25% Discount
ON
LADIES' DRESSES, BLOUSES, SKIRTS, SLACKS, SHORTS, HANDBAGS, BATHING SUITS, DUSTERS, FLOWER HATS, SUMMER SANDALS, WHITE AND BONE-COLOURED PUMPS

LADIES' REG. 39c
Silk Panties ..... special, pr., 29c
LADIES' FIRST QUALITY
Seamless Mesh Nylon Hose ..... special, pr., 59c
MEN'S
Black and White Canvas Shoes ... special, $1.98
MEN'S
Sport Shirts .. short and long sleeves, 25% disc.
MEN'S GREY, BLUE & BROWN
Work Shirts ..... special, $1.98
MEN'S
Summer Jackets ..... 25% disc.
MEN'S
Sport Coats ..... 25% disc.
MEN'S REG. $3.95 & $2.95
Dress Straw Hats ..... special, $1.98
MEN'S WHITE & BLACK REG. $3.98
Western Straw Hats ..... special, $2.49

MEN'S
Dress Trousers ..... special, $3.98
MEN'S UP TO $5.95 VALUES
Faded Blue Jeans ..... special, $2.98
BOYS'
Sport Shirts ..... special, $1.00

BEACH SANDALS
Children's, 39c; Women's, 49c; Men's, 59c
Rayon and Nylon ESMOND BLANKETS
Assorted Colours, 72"x84"
A Real Buy While They Last: $3.98
CHILDREN'S AND WOMEN'S
Posture Foundation Twist Shoes by "Miner"
Soft Cushion for Sensitive Arch — Rigid Support for Bone Structure
Assorted Colours: Black, Gold, Green, Red. Reg. $3.98
Special: $2.98

"YOUR COMMUNITY SHOPPING CENTRE"
(A. T. DAVID AND SONS)
PHONE HI 8-2370 — CHESTERVILLE

McMILLAN BROS.

Quality Used Cars

1959 **Ford 4-door**—In a beautiful green. A real sharp car.
1960 **Chevrolet 4-door Automatic**—With radio. As close to new car condition as could be.
1957 **Ford 2-door**—A right car at a right price. Mechanically perfect.
1955 **Ford 4-door**—8 cyl., standard shift. Have a look at this one.
1954 **Chevrolet**—The kind of car that is hard to find. Really clean and runs perfectly.
1957 **Chevrolet BelAir 4-door**—With radio. Not new but close to.

BARGAIN CARS

Your choice for $100.00:

1953 PLYMOUTH
1952 CHEVROLET
1951 CHEVROLET

WATCH OUR LOT FOR NEW ARRIVALS OF GUARANTEED USED CARS

McMILLAN BROS
CARL AND LEON
New and Used Car Sales
DAY OR NIGHT
PHONE HI 8-2146 —CHESTERVILLE— PHONE HI 8-2002

4 LBS. RIBLETS $1.00

EARL'S MEATS
AND LOCKER STORAGE
—FREE DELIVERY—
Phone HI 8-2324 — Chesterville, Ont.

SILVER STAR STORE

We Have a Full Line Pickling Spices on Hand
Bananas ..... 2 lbs., 29c
Christie's Graham Wafers ..... box, 33c
Maple Leaf Cheese Slices ..... pkg., 32c
Club House Peanut Butter ..... 16-oz. jar, 41c
New Post Sugar Frosted Crispy Critters: 33c

GEORGE LAFLAMME
KING STREET Phone HI 8-2822 CHESTERVILLE

STABLE EQUIPMENT
PETROLEUM PRODUCTS
SEED — FEED — FERTILIZER
AND MANY OTHER FARM NEEDS
IT'S YOUR LOCAL CO-OP

PATRONIZE YOUR CO-OP AND SAVE THROUGH DIVIDENDS

Chesterville District Co-Operative Inc.
Chesterville: HI 8-2377 — Finch: YU 4-2450

HOLMES LIVESTOCK EXCHANGE LTD.
14TH EASTERN ONTARIO HOLSTEIN SALE
will be held
FRIDAY, AUGUST 17, at 7 p.m.
60 HEAD TO SELL:
30 Springing Cows — 25 Heifers
5 Heifer Calves
REAL GOOD COLLECTION
C. I. HOLMES
Winchester Springs

Finch area MacMillans host chief

MOREWOOD

Sunday guests at Morewood

Mr and Mrs Ernest Jackson, Iroquois, Mr and Mrs Ray Baker, Morrisburg, were guests of Mr and Mrs Harry Hutchison on Sunday.

Miss Linda Lee MacLeod, of Finch, is visiting her grandparents, Mr and Mrs W. B. Carlyle.

Sunday evening callers at the home of Mr and Mrs Allan Swerdfeger were Mr and Mrs Norman Adams and sons, Ray and Glen, Bishop's Mills, and Mr and Mrs Colin Shay and Mr and Mrs Jake Baker, Chesterville.

BALANCED RATION

A balanced ration supplying the necessary vitamins, minerals, protein and energy is an important step toward bigger litters. The ration fed to sows affects the number, strength and weight of pigs farrowed, say swine researchers at the Ontario Agricultural College.

THE HAYLOFTERS
Channel 13 Cross Canada Barn Dance—Ottawa TV
featuring
"Mac Beattie's" Ottawa Valley Melodiers
with
Big Dave Patrick M.C.
and promoting a
TV TALENT CONTEST
Open to All Singers and Dancers
appearing
FRIDAY, AUGUST 17, 1962
Sponsored by the I.O.O.F.
at the
COMMUNITY HALL
CHESTERVILLE
Contestants Will Enter Their Names at Stage
Dancing from 9 p.m. - 1 a.m.
Admission: $1.00
47-1

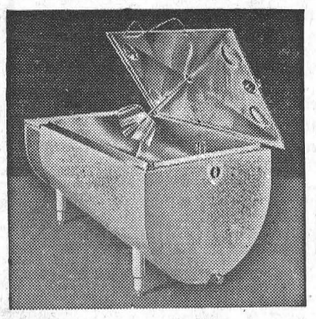

Complete Service and Installations
Large or Small
of Any Type of Refrigeration

KEITH MacMILLAN
SURGE SALES & SERVICE
— YU 4-2844 —
Finch — Ontario
48-3



CHORE BOY MILKER
FOR ALL YOUR MILKING MACHINE REQUIREMENTS
SALES AND SERVICE

STEWART'S
PLUMBING-HEATING
TINSMITHING
DOUG STEWART PROP.
HI. 8-2796
CHESTERVILLE

SERVICE STATION OPEN THIS SUNDAY
Bogart Motors

To accommodate the driving public, one service station will be open every Sunday in Chesterville.
May '60

THE GOLDEN RULE

Do we need fat on our beef? Dr R. H. Ingram of the Meat Laboratory at the Ontario Agricultural College says that a moderate amount of fat is necessary to preserve and protect the meat while it ages, as well as adding to the flavour.

UNUSUAL CHURCH

Persian influence is shown in the Church of Our Lady of Mount Carmel built in 1806 at Celaya in central Mexico.

Many tales of earily settlers in Finch and Lochiel townships were told at a recent meeting between Sir Gordon MacMillan hereditiary chief of the Clan MacMillan and Howard and Jean MacMillan of the first concession Finch.

Sir Gordon in his visit to the home of his Finch clansmen was accompanied by Lady MacMillan, Hugh P. MacMillan, president of North America Clan MacMillan Society and Joseph V. MacMillan, New York City.

Neil MacMillan, father of Howard, Dr. and Mrs Donald N. MacMillan and son Robert, Montreal and Archie A. MacMillan, a cousin from Avonmore, were also present.

Archie A. and Neil MacMillan are aged 92 and 87 respectively. An item of particular interest to the MacMillan chief and members of his official party was a Crown deed to Howard's farm granted by King George III and dated 1804 for the Province of Upper Canada.

Following their visit to the Finch farm Sir Gordon and Lady MacMillan left the area for Dorval.

The couple had been in the Cornwall and district for the preceding five days during the annual North American Clan MacMillan Society gathering held here.

During their stay they visited travelled to Upper Canada Village, were honored at a reception and officially opened the Maxville Highland Games.

Last Sunday Sir Gordon unveiled an historical plaque to the MacMillan Clan at Williamstown on the St. Andrew's Church grounds.

TRACTOR TIP

You are a sitting duck when you drive your tractor on public roads, says Hal Wright, farm safety specialist with the Ontario Department of Agriculture.

Tractors are slow moving compared to normal traffic, and it is this slow speed that increases the hazard. Take out extra insurance by driving your tractor with courtesy and common sense, and don't forget to signal those turns.

GOLDFIELD

Attend wedding in Ottawa

Mr and Mrs D. A. Gillies and Mr Bruce Gillies attended the wedding of Mr Thomas McMillan, of Kingston, and Miss Patricia Ann Bradford in St. Martin's Anglican Church, Ottawa, on Saturday.

Mr and Mrs Alex H. Gillies, of Ottawa, visited his former home here with the Gillies brothers before leaving on holidays in the Maritimes.

Mr and Mrs Simeon Ouderkirk and Mr Ellery Ouderkirk visited the former's daughter, Mrs Hiram Revell, Mr Revell and family in Kingston at the weekend.

Mrs Thomas Mallet was a guest at the supper hour of Mr and Mrs Arthur Merkley, Grantley.

Mr and Mrs Wm. Servage and Misses Sheila and Dorothy Servage, of Crysler, visited Mr and Mrs Thomas Mallet.

Mr David McMillan, of Kingston, attended his brother's wedding in Ottawa on Saturday and spent Sunday visiting Mr and Mrs D. A. Gillies and Mr Bruce Gillies.

Mr and Mrs Gaye Hachey and children, of Merritton, spent the weekend with Mr and Mrs Sherwood Rutley and Miss Sharon Rutley.

Mrs John Shaver visited Mr and Mrs Bernard Shaver in Ottawa.

Many friends of Mrs H. E. Bush extend sympathy to her on the death of her daughter, Mrs Howard Wert, who died from the results of a motor accident near Lancaster.

Visitors at the home of Mr John MacMillan during the week were Mr and Mrs George MacIntosh and family, Kingston, Mr and Mrs Malcolm MacKay and family and Mr John MacMillan, Ottawa, Mr and Mrs Albert Montgomery and family, Mrs Lila Montgomery and family, Newington, and Mr and Mrs Albert Vollrath.

Mr and Mrs Donald MacMillan are spending a few weeks visiting friends at Star Lake, N.Y.

Miss Jean Duff attended the Stormont 4-H Club barbecue held at Newington on Thursday evening.

The congregation of St. Luke's Presbyterian Church attended the service in Chalmer's United Church on Sunday, August 5, and Sunday, August 12, at 9 a.m.

Mr Stuart Duff visited Mr Ernie Eamon at Newington.

Mr and Mrs Stuart Duff and Miss Jean Duff visited Mr and Mrs Gerald Dain and daughter Marjorie at Vernon.

DAIRY COWS NEED PLENTY OF WATER

Did you know that dairy cows need more water per pound of body weight than any other farm animal? Ontario Department of Agriculture specialists say that one reason for this is that milk contains about 87 per cent water. With the hot summer weather upon us, we need to be doubly sure that there is plenty of fresh clean water available to the dairy herd at all times.

The cows also need water to maintain their normal body temperature. You can see that with summer temperatures soaring upward this is a very important function in itself. Because of the large amount of water that a cow may require, it is almost impossible for her to satisfy this need if allowed to drink only once or twice a day. It is important, therefore, to have water available at all times.

When a cow doesn't get enough water, one of her first reactions is to decrease her milk production; that's why it is so important that dairy cows get all the water they want when they want it. The ideal water supply is one that is clean, free from contamination, and easily accessible to the herd.

Plenty of shade in the pasture is important too. By helping your cows to keep cool with adequate shade and water, you can help avoid the drop in milk production that is common in July, August and early September, and put a larger milk cheque in your pocket.

CHESTERVILLE
FAIR
Sponsored by Chesterville and District Agricultural Society
Tues., Wed. - Aug. 28 29
* RACES * CATTLE
* HORSES * DOMESTIC
Midway — Machinery Exhibits

NEWINGTON
FAIR
Sponsored by Stormont Agricultural Society
AUG. 30 - 31 Sept. 1
1962
THREE BIG DAYS
Midway — Races — Booths
Cattle — Horses — Sheep — Domestic

TABLERITE—Canada's Finest Red Brand Beef

IGA ROASTS

BONELESS PLATE
Pot Roast ..... lb., 49c
Blade or Short Rib Roasts ..... lb., 53c
Boneless Rib Roast ..... lb., 99c
TABLERITE
Prime Rib Roast ..... short cut, lb., 79c
TABLERITE
Skinless Wieners ..... 2 lbs., 89c

IGA KNOCKS DOWN FOOD PRICES!

CARNATION
Evaporated Milk ..... 3 16-oz. tins, 39c
HEINZ GENUINE
Dill Pickles ..... 48-oz. jar, 19c
TOP VALU
Cheese Slices ..... 8-oz. pkg., 21c
IGA CHOICE CUT
Wax Beans ..... 2 20-oz. tins, 25c
MAPLE LEAF
Skinless Wieners ..... 1-lb. pkg., 41c
IMPORTED NO. 1 NEW CROP
Oranges ..... size 324's, doz., 19c
IGA
Instant Coffee ..... 6-oz. jar, 69c
TENDER FLAKE
Pure Lard ..... 1-lb. pkg., 19c
STOKELY FANCY
Cream Corn ..... 2 20-oz. tins, 33c

LYNN VALLEY STANDARD
Peaches ..... 2 20-oz. tins, 37c
with the purchase of 4 20-oz. tins, 88c
York Fancy Green Peas ..... 20-oz. tin, 1c
with the purchase of 4 20-oz. tins, 66c
Hunt's Fancy Tomato Juice ..... 20-oz. tin, 1c
with the purchase of 6 7¼-oz. pkgs., 87c
Kraft Dinner ..... 7¼-oz. pkg., 1c
with the purchase of 3 tubes for 99c
Tooth Paste ..... 35c size, 1c
CALIFORNIA NO. 1 SEEDLESS
Green Grapes ..... 2 lbs., 29c
CANADA NO. 1
Corn on the Cob ..... 10 for 29c
IMPORTED NO. 1 RED CUTTING
Watermelons ..... 18 lbs. avg., ea., 59c
CALIFORNIA NO. 1 SUNKIST
Grapefruit ..... size 48's, 5 for 39c
ONTARIO NO. 1 RED HAVEN
Peaches ..... quart box, 29c
CALIFORNIA NO. 1
Bartlett Pears ..... size 150's, 6 for 29c
ONTARIO NO. 1
Green Peppers ..... 3 for 19c
ONTARIO NO. 1
Cucumbers ..... 3 for 19c

FULTON BROS.
Supermarket: HI 8-2345 — PHONES — Appliance Store: HI 8-2195
Chesterville - - - Ontario

Beckstead - Smith

Given in marriage by her brother, Gordon W. Smith, Edith Ann Smith became the bride of Charles Mervyn Beckstead in a ceremony at St. James United Church, Ottawa.

The bride is the daughter of Mrs Harold C. Smith, of Ottawa, and the late Mr Smith, and the groom's parents are Mr and Mrs Maurice Beckstead, of Chesterville.

Baskets of white chrysanthemums and gladioli decorated the church for the 3.30 p.m. ceremony performed by Rev H. Donald Joyce. H. Bramwell Bailey was organist and Donald H. Kyle was soloist.

Miss Gwen McMartin attended the bride as maid of honour and Miss Lois McPherson and Miss Elaine Kyle were bridesmaids. Paul Eye was groomsman and Ralph Smith and Mack Beckstead ushered the guests.

For her wedding the bride chose a floor-length gown of organza over taffeta. The bodice featured a portrait neckline with shirred yolke of silk adorned with seed pearls, and lilypoint sleeves. Appliques of Chantilly lace and flat bows trimmed the bouffant skirt.

A tiara of seed pearls held her waist-length veil of tulle illusion and her only jewellery was a pearl necklace and earrings. She carried a bouquet of white carnations and ping roses.

Following a reception in the church hall, the couple left on a trip to Western Ontario and the United States.

An Alice blue dress and jacket worn with a white lace blouse and blue feather hat was chosen by the bride for travelling. A corsage bouquet of pink Sweetheart roses complemented her outfit.

Mr and Mrs Beckstead will live in Ottawa.

The Ontario Safety League believes that nearly every driver would be astonished if he realised fully how much tire rubber (i.e., money) is wasted at high speeds. At 70 m.p.h. tires wear out three times as fast as they will at 50. Tires that might be good for 40,000 miles at 50 m.p.h. would become bald in only 8,000 miles of 80 m.p.h. driving.

Mrs Dalton Baker hostess to meeting of Presbyterian groups

The members of Morewood Presbyterian Women's Missionary Society, the Home Helpers and C.O.C. were entertained on Thursday last on the spacious lawn at the home of Mrs Dalton Baker.

Miss Lill Feeley presided and the program was arranged by Mrs W. C. Hunter, Mrs C. A. MacGregor and Mrs R. Stewart.

A short exercise was contributed by the C.O.C. members and the Junior Choir sang a very appropriate song.

Mrs Ross Nurse introduced the special speaker for the afternoon, Mrs C. A. MacGregor. She told of the work being carried on in Formosa by a missionary, Mrs Dixon, who has spent so many years in this field. She urged everyone in the Society to use the talents given them to assist in the rewarding work at home and abroad.

Miss Laura Moffat thanked the speaker for her most inspiring address.

Mrs A. D. Sutherland and Mrs T. W. Moffat presented life membership certificates to Mrs Roy Nurse and Mrs Malcolm MacGregor for their outstanding work as leaders of the C.O.C.

A very substantial August Thankoffering was received by the treasurer, Mrs A. Koolwine, and dedicated by the president.

At the close of the meeting lunch was served from a nicely decorated table on the lawn and a social hour enjoyed.

CARD OF THANKS

I wish to express my sincere thanks to my relatives, friends and neighbours for their many acts of kindness, also visits, treats and cards. Special thanks to Rev Mr Rajotte, Dr Howard Justus, Dr Byers and all the hospital staff for their kindness.

Mrs Walter Burd.

GRANTLEY

Spend Sunday at Otter Lake

Mr and Mrs Mason Robinson, Miss Brenda Link, Cass Bridge, spent Sunday with Mr and Mrs Bob Hill, Robert and Ann at their summer cottage on Otter Lake.

Mr and Mrs Earle McMillan, Beth and Richard visited on Monday evening with Mr and Mrs Lloyd Smith and daughters, also Mr Archie Smith, Richard Landing, Gary Smith, Galt, who are spending sometime visiting relatives.

A number of ladies attended the shower for Miss Marlene Merkley held in the Elma church hall on Wednesday evening.

Congratulations to Mr and Mrs Joe Rutters on the birth of a son, August 5, 1962, also to Mr and Mrs Cory Heerkens, on the birth of a daughter, August 2, 1962.

Mr and Mrs Glenn McMillan, and Elinor visited on Sunday evening with Mr and Mrs Ernest Beckstead and Walter.

Mrs Ross Young of Chesterville, spent a week with Mr and Mrs Dalton Carr and daughters.

Mr and Mrs Joe Paul attended the Shearer and Merkley wedding at Elma on Saturday afternoon.

Misses Nancy McMillan and Marian Smith and Mrs William Smith are spending some holidays with Mr and Mrs E. Smith and family, Galt, and other relatives at Preston and Hannon.

Miss Marlene Servage spent a week's holiday with Mr and Mrs Ronnie Servage and family, North Gower.

Mr and Mrs Dwayne Gillard attended the McMillan - Bender wedding at Avonmore recently.

Mr and Mrs Bill Baxter, Lunenburg, and Mr Ernest McMillan, Cornwall, visited with Mrs Donald Carr and Mr and Mrs Claude Carr, recently.

Mr and Mrs Albert Patenaude and sons, Chesterville, Mr and Mrs Ronnie Servage and family, North Gower, Mr and Mrs Gordon Servage and family were supper guests on Sunday with Mr and Mrs Vincent Servage and family .

Mrs Viola Gallinger, Ottawa, visited on Saturday with Mr and Mrs Dwayne Gillard and sons.

Mr and Mrs Vincent Servage and daughters called on Mrs Ernest Jodoin, Cornwall, on Sunday evening.

BECKSTEAD

Tuesday evening callers at Whittaker home

Mr Gordon Whittaker and Miss Mary McMillan called on Mr and Mrs F. L. Whittaker on Tuesday evening.

Mr Jackie and Miss Lynda Barkley spent Friday night with Mr and Mrs Frank Whittaker.

Mrs Nora McPherson visited on Tuesday with Mr Mahlon Beckstead and Mr and Mrs Burton Beckstead.

Mrs Nora McPherson visited on Wednesday with Mr and Mrs Bernice Barkley.

Visitors and callers at the home of Mr and Mrs Frank Whittaker over the week-end were — Mr and Mrs Herman Strader and Ronnie Whittaker, Mrs Emerson Barkley, Jackie and Lynda, Mrs Jennie Willard, daughter and husband, Mr and Mrs Donald Barkley, Mr and Mrs Coulten McConnell, Mr and Mrs J. R. Golightly, Mr and Mrs Leslie Whittaker, Miss Mary McMillan, Mr Gordon Whittaker and Mr and Mrs Bert Whittaker.

Visitors of Mr and Mrs Allan MacKenzie over the week-end were — Mr and Mrs Ross MacKenzie and Mr Glenn MacKenzie, Mr and Mrs Jack Chalmers and Beverly, Miss Mildred Whittaker, Miss Ellen Barkley, Mr and Mrs Geo. Ottman, Norelea, and Mrs Emma MacKenzie.

Miss Norelea MacKenzie is vacationing with her aunt and uncle Mr and Mrs Allan MacKenzie.

Mrs Burton Beckstead, Mrs D. A. Dillabough, Mrs Cora Merkley called on Mr and Mrs Frank Todd on Friday afternoon.

Week-end visitors of Mr and Mrs Burton Beckstead were — Mrs Richard Kirkwood and family, Mr and Mrs Fred Beckstead, Mr and Mrs Carl Beckstead and family and Mr and Mrs Frank Todd.

Mr, Mrs Bernice Barkley, Mr and Mrs Harold Feeley, Mr and Mrs Burton Beckstead and Mr Mahlon Beckstead attended the Elma Couple's Club Picnic on Sunday at Farran Park.

Week-end visitors at the home of Mr Chas Beckstead were — Mr and Mrs Jas. Hillier and family, Toronto, Mr and Mrs Frank Todd, Mr Mahlon Beckstead, Mr and Mrs Earl Beckstead, Mr and Mrs Brock Barkley, Mrs Rennie Merkley and Mr Donald Merkley.

Congratulations to Mr and Mrs Thomas Shearer (nee Marlene Merkley) who were married on Saturday.

Timber is the name for felled
Take a look around your home and barn. You may have some makeshift electrical wiring; too trees.

SPECIAL VALUE **USED CARS** SPECIAL VALUE

Thoroughly Checked — Ready to Go

1961 Chevrolet Biscayne	4 door	6 cyl.	Standard
1961 Chevrolet Bel Air	4 door	6 cyl.	Automatic
1960 Pontiac Strato Chief	4 door	6 cyl.	Standard
1959 Dodge Regent	4 door	6 cyl.	Standard
1959 Chevrolet Bel Air	4 door	8 cyl.	Automatic
1959 Pontiac Laurentian	4 door	6 cyl.	Automatic
1959 Vauxhall Super	4 door	4 cyl.	Standard
1958 Chevrolet Biscayne	4 door	6 cyl.	Standard
1958 Chevrolet Biscayne	4 door	6 cyl.	Automatic
1958 Dodge Regent	4 door	6 cyl.	Standard
1957 Dodge Regent	4 door	6 cyl.	Standard
1957 Ford Station Wagon	2 door	6 cyl.	Standard
1957 Pontiac Pathfinder	4 door	6 cyl.	Standard
1957 Pontiac Pathfinder	2 door	6 cyl.	Standard
1957 Dodge Regent	4 door	8 cyl.	Automatic
1956 Buick Special	4 door	8 cyl.	Automatic

JUST A FEW OF THE MANY OFFERED AT:

WALTER C. MacDONALD MOTORS WINCHESTER LIMITED
— PHONE 285 —
Or Contact Cecil Rupert — Phone Finch YU 4-2964
PONTIAC — BUICK — VAUXHALL — ACADIAN
GMC TRUCKS

30% off

ALL SWIMMING EQUIPMENT
SOFTBALLS, BATS
GLOVES, ETC.
4-Way Cots
Patio Tables
Folding Stools

BARBECUES AND EQUIPMENT
PICNIC BASKETS
JUGS
COOLERS
ETC.

Western Tire & Auto Supply
ASSOCIATE STORE
Phone HI 8-2875 — Chesterville



S.G. BLACK
HEATING OILS GASOLINE MOTOR OILS GREASES
SHELL KLEEN-FLO
SERVICE IS MY BUSINESS
PH. 107 WINCHESTER

AT THE CHURCHES

ST. LUKE'S LUTHERAN CHURCH — DUNBAR
SUNDAY, AUGUST 19, 1962
9.30 a.m. Worship Service
Rev. Andrew Blackwell, Minister
"Come to Worship, leave to Serve."

PRESBYTERIAN CHURCH
Rev. A. D. Sutherland, Minister
SUNDAY, AUGUST 19, 1962
9.30 a.m. Dunbar.
11.00 a.m. Morewood
7.30 p.m. Chesterville
Everyone Welcome

TRINITY UNITED CHURCH
Rev. E. B. Bugden, Minister
SUNDAY, AUGUST 19, 1962
10.30 a.m. Worship Service
10.30 a.m. Sunday School

THE PENTECOSTAL CHURCH
Rev. M. Helmbecker, Minister
SUNDAY, AUGUST 19, 1962
10.00 a.m. Sunday School
11.00 a.m. Worship
7.30 p.m. Evangelistic
Wed., 8 p.m.: Cottage Prayer meetings.
Thurs., 8 p.m.: Young People's Service.

UNITED CHURCH OF CANADA
Rev Gordon Rajotte, Minister
SUNDAY, AUGUST 12, 1962
SUNDAY, AUGUST 19, 1962
9.00 a.m. Grantley
10.30 a.m. St. Paul's, Berwick

MOREWOOD UNITED CHURCH
Rev. D. L. Gordon, Minister
SUNDAY, AUGUST 19, 1962
11.00 a.m. Morning Worship
11.00 a.m. Church School
11.50 a.m. Bible Class
All Made Welcome

CHURCH OF THE HOLY TRINITY
Rev W. L. Thomas, Rector
SUNDAY, AUGUST 19, 1962
No Service

PRESBYTERIAN CHURCH
Finch — Crysler
Rev. A. W. Williamson, B. A.
SUNDAY, AUGUST 19, 1962
Knox Church, Crysler: Joint services in Berwick United.
St. Luke's, Finch: Joint services in Chalmer's United.

1961 VOLKSWAGEN—Like new, one owner.
1960 PONTIAC—4-door, 6 cylinder automatic, sharp.
1959 VAUXHALL—4-door Station Wagon, 1 owner.
1959 VAUXHALL—4-door Car, 24 months to pay.
1957 FORD—2-door, automatic, bargain.
1957 FORD—2-door, 6 cylinder, standard.
1957 CHEVROLET—4-door, 6 cylinder, like new.
1955 FORD—4-door, Fairlane, dual exhaust.
1955 FORD—4-door V8, bargain.
1955 FORD—2-door V8, ready to go.
1953 PONTIAC—4-door, real bargain.

Bogart Motor Sales
Phone HI 8-2488 —Day or Night— Chesterville

HELP WANTED
Accountant - Student
Interested in Becoming a Chartered Accountant
Opportunity for diversified training. Qualifications: Grade XIII or primary Student-in-Accounts.
Apply in Writing to
HOWARD G. LOUGH & CO.
4 THIRD ST. W., CORNWALL
48-2

August SPECIALS

NEWLAND'S KNITTING YARN—50% wool, 50% nylon, 3-ply. Reg. 47c ball. Clearing of balance of stock. Special, ball .28

Ladies' RAYON PANTIES—Pastel shades of pink, green, maize. 'M' size only. Special .29

Boys' T-SHIRTS—Choice of plain whites or colourful stripes. Reg. $2.50-$2.95. 10-16 years. Special 1.89

Girls' SLIMS—7-14 years. Plain shades or colourful checks. Reg. $1.98. Special 1.38

FLORAL TERRY TOWELS—Size 20x40. White with smart floral patterns. Special, each .78

Visit Our Store for Many Other Good Values

MEN—Remember our Men's August Clothing Sale—Allen Clothes, Montreal—FREE EXTRA PANT OFFER.

SCHOOL BINDERS Leathers or leather-finished materials. Large rings, heavy zippers. Brown, blue. Price 4.98 8.50

Moriarty's
Phone HI 8-2354 — Chesterville

YOU SAVE MORE BY SHOPPING AT CLOVER FARM

SPECIALS FOR AUGUST 16 - 17 - 18

CARNATION POWDERED MILK ..... 3 lbs., 79c
MAXWELL HOUSE COFFEE ..... 1-lb. bag, 69c
WHITE VINEGAR ..... 1-gal. jug, 63c
IDEAL CHOICE PEAS ..... new crop, 2, 29c
NIBLETS KERNEL CORN ..... 14 oz., 6, $1.00
CAMPBELL'S TOMATO SOUP ..... 10-oz. tin, 2 for 23c
GIANT SIZE SURF ..... per box, 69c
KRAFT SANDWICH SPREAD ..... 16 oz., 43c
FRESHIE FRUIT DRINKS ..... 5 for 29c
CHRISTIE'S GRAHAM WAFERS 29c
GLEEM TOOTH PASTE ..... giant size, 59c
JOHNSON'S KLEAR LIQUID WAX ..... 32 oz., $1.19

Smoked Picnic Shoulders Lb.: 45c

Cello Wieners Lb.: 47c

PEACHES 6-quart Basket: 99c

GREEN GAGES 6-quart Basket: 89c

SOUTH AFRICAN **ORANGES** 3 Doz.: $1.00

Steak Round, Sirloin, T-Bone Lb.: 83c

Burns Daisy Bacon Lb.: 75c

Casselman's Clover Farm
Fresh Meats, Groceries, Fruits, Vegetables, Frozen Food
CHESTERVILLE Phone HI 8-2373

Henderson's Clover Farm
Fresh Meats, Groceries, Fruits, Vegetables, Frozen Food
FINCH Phone YU 4-2270

FIRST Fall Showing

MILLINERY—
THEY'RE HERE NOW! Our new fall selection of Feathers, Velvets, Velour and Melusines.
Priced from $5.50 - $9.95

DRESSES—
In Terylene Polyester, Transition Cottons, Crepe, Wool and Double-Knits.

August Clearance Sale Still Continues

COLQUHOUN'S LADIES' WEAR
MRS JEAN FYKE, PROP.
Phone HI 8-2142 — Chesterville

Newsletters of Community Happenings as reported by Our Correspondents

Country Correspondence

Phone or send your personal news to your local correspondent or call the Record at HI 8-2144, Chesterville.

HYNDMAN

Recent visitors of Mrs Mary Francis

Mr and Mrs Stephen Kreuze, Brockville, were recent visitors of Mrs Mary Francis.

Mr and Mrs Simon Blac, Oxford Station, are at present visiting their daughter Mrs Laurence Pelton and Mr Pelton.

Mr and Mrs Bob Conley and family, Cornwall, Mr and Mrs Arnott Conley and Darlene of Brockville, Mr and Mrs George Foster and Stephen, Toronto, spent Sunday of last week at the Lattimore home.

Visitors at the home of Mrs Mary Francis on Thursday for dinner were Mr and Mrs Alex Francis, Prescott, Mrs Bill Noffki and daughter Marilyn, Mrs Reid Noffki and baby all of Ottawa.

Mr and Mrs George Foster and Stephen left on Friday for their home in Toronto after spending a few days here visiting his aunt Mrs Janet Lattimore and other relatives.

Mr and Mrs Alex Francis returned to their home in Prescott on Thursday after spending a couple of days here visiting Mr and Mrs George Francis and friends.

Masters Ronnie and Roger Francis spent a couple of days last week visiting their grandmother, Mrs Holmes, Winchester.

Mr and Mrs Alex Francis had dinner on Wednesday with Mr and Mrs Robt. Grant.

Mr and Mrs Orval Baker and boys, Iroquois, were Sunday visitors of her parents Mr and Mrs George Francis.

Mr George Francis and grandsons, Ronnie and Roger Francis attended Arnprior Fair on Saturday.

TOYES HILL

Spend Sunday in Williamsburg

Mrs Dwayne Johnston and boys spent Sunday with Mr and Mrs Ron Barkley, Williamsburg.

Mr and Mrs Chas Kirkwood and Karl and Mr and Mrs Cliff Knapp and Donald spent a few days with friends in Westport.

Mr and Mrs Leslie Holmes and Charles attended the Holmes-Fergus wedding in Smiths Falls on Saturday.

Mrs Archie Jackson and Ronnie, Rochester, spent a few days recently with Mr and Mrs Warren Jackson.

Mr and Mrs Dwayne Johnston have made frequent visits to Winchester District Memorial Hospital to see baby Dennis and Mrs Nettie Strader who are patients there. We wish them both a speedy recovery.

We extend sincere sympathy to Mrs S. Coons, Aletha and Dalton in the death of Mr Sterling Coons, Winchester.

Mrs Fred Link, Kathy and Betty, accompanied Mr and Mrs Frank Nesbitt to Heuvelton on Sunday and attended the Johnston-Barkley Picnic.

Mr and Mrs Leslie Holmes, Mrs Blake Ball, Mr and Mrs Dalton Robinson attended Lanark Old Home Week celebrations on Saturday and visited with Dr and Mrs Ed Holmes.

Mr and Mrs William Prunner are spending a week with Mrs Frank Lawrence and family, Roebuck.

Recent guests of Mr and Mrs Warren Jackson and boys were Mr and Mrs Geo. Fusee, Stratford and their daughter, Mrs Edna Brubaker, Nigeria, Africa.

Congratulations to Mr and Mrs Ralph Bowman on the arrival of their son, a little brother for Rudolph and Henry.

Mr and Mrs Stan Rennick of Winchester, and Mr Burland Elliott, Belleville, were Wednesday night dinner guests with Mr and Mrs Warren Jackson.

Rev. Walter Woodbridge and Mrs Woodbridge and family of Altona, N.Y., and Wilfred Barkley, Inkerman, spent several days last week with Mr and Mrs Warren Jackson and Lorne

Mr and Mrs Gilbert Barton and Larry, Vankleek Hill, Mr and Mrs Ron Barkley and family, Williamsburg, and Mr and Mrs Earl Johnston, Iroquois, were dinner guests with Mr and Mrs D. Johnston.

HENPECKED MAN MUST ASK WIFE

A Henpecked Husband's Club has been formed at Chiaotung in south Formosa.

Lin Wei-Yao, head of the Chiaotung Farmers' Association, was elected president. But Lin hesitated and explained he would have to have his wife's approval before accepting the honour.

RIVERSIDE

Weekend visitors at McMillan home

Week-end visitors at the home of Mr John McMillan were- Mr and Mrs McKay and family. Mr John McMillan, Ottawa, Mr and Mrs A. Montgomery and girls, Newington, Mr and Mrs A. Vollrath, Finch, Mrs Wm. Montgomery and boys, Newington and Mr and Mrs Geo. McIntosh

The Berwick Women's Institute held its monthly meeting on Thursday evening at the home of Mrs Garfield Nichols, with a good attendance.

The Berwick Women's Institute sponsored a trip to Upper Canada Village on Tuesday. Those attending were — Mrs Grant Ouderkirk, Mrs A. Anderson, Mrs E. Lefebvre, Mrs Alex Rutley, Mrs James Pollock, Mrs E. Pollock, Mrs Clair Robertson, Mrs M. Foster, Mrs G. Casselman, Mrs L. O'Donohue, Mrs E. Montgomery and Mrs J. Bogart.

Mr and Mrs H. Rutley, Potsdam, N.Y., and Mr and Mrs Percy Rutley, Newington, spent Sunday with Mrs J. Bogart.

5th AVE. WILLIAMSBURG

Rupert family returns to Saskatchewan

(Held Over)

Mr and Mrs Redvers Rupert and Glenda have returned to Kerrabert, Sask., after spending three weeks with the former's sisters, Mrs W. Scott, Morrisburg, Mrs Oliver Gallinger and Mrs Orval Baker, Ottawa. While here Mr and Mrs R. Rupert, Mr and Mrs Oliver Gallinger and little Mary Adams spent a day with the latter's cousins in Pembroke. Miss Jessie Fraser, Vancouver, returned home with Mr and Mrs Rupert.

Mr and Mrs Rupert and Mr and Mrs Oliver Gallinger visited Mrs W. McGill in Cornwall one day recently, and also called on relatives and friends in Newington and Morrisburg.

Mrs W. Scott, Morrisburg, spent a few days last week with Mr and Mrs Oliver Gallinger.

Barbara Scott, Morrisburg, spent a few days last week with Glenda Rupert who was visiting with her parents at the home of Oliver Gallinger.

Mr and Mrs Sudds and family, of Montreal, visited Mrs W. Adams and family on Sunday.

Mr and Mrs Oliver Gallinger and Ernest Bellemore spent Sunday with Mr and Mrs Harris Rupert and Margaret Rose, Finch.

Mr and Mrs O. Gallinger, Ernest Bellemore and Mary Adams spent Friday with Mr and Mrs Orval Baker, Ottawa.

Mr Angus Brownell, New York, visited friends in Cornwall and Chesterville on Sunday last.

GALLINGERTOWN

Spends holidays at grandparents' home

Mr Duane Jarvis of Ingleside, spent a week-s holidays with his grandparents Mr and Mrs Wm. Jarvis.

Mrs Russell Campbell and Andre of Prescott, visited her parents Mr and Mrs F. C. Gallinger for a few days last week.

Mr and Mrs Fred C. Gallinger visited Mrs W. J. Cheley at Morrisburg on Sunday.

Cows which are hard to get with calf and cows which raise poor calves should be replaced with heifers from the best producing cows, advise beef researchers at the Ontario Agricultural College. While the bull is half the herd the females represent the remaining half.

GOLDFIELD WEST

Recent visitors at Vloet home

(Held Over)

Mr and Mrs John Van-der-Lyden and family, of Oakville, Ont., spent the weekend with Mr and Mrs Martin Vloet and family.

Miss Retta Nephew, of Montreal, visited friends in this community recently.

Mr and Mrs Rheal Chartrand, Oshawa, visited last Saturday with Mr and Mrs Harold Marcellus and family.

Mrs Gladys Welsh, Ottawa, spent the past two weeks with Mrs Muriel McMillan and Mr and Mrs Harold Marcellus and family.

Mrs Glendon Smith, Mrs Bernard Foley and Mrs Hector Gillies and Norma enjoyed the conducted tour through the Thousand Islands last Thursday sponsored by the Finch Women's Institute.

Mr and Mrs Glendon Smith spent Saturday night in Ottawa.

Mrs Muriel McMillan and Mrs Gladys Welsh, of Ottawa, were recent guests of Mrs Joe Manley and Mrs Archie Cloutier, Berwick, and Mrs Sadie Beehler, Finch.

Mr Jim Foley and Mark, of Ottawa, spent Monday with Mr and Mrs Bernard Foley and family.

Mr and Mrs Roy Marcellus and Arthur visited recently with Mr and Mrs Harold Marcellus.

Mr and Mrs B. Foley and family were supper guests with friends in Long Sault on Sunday.

Miss Carol Marcellus is visiting friends in Ottawa.

Miss Elaine Foley, Ottawa, spent the weekend with her parents, Mr and Mrs Bernard Foley, and family.

The Ontario Safety League says that traffic accidents over the next holiday weekend are expected to follow this pattern:-- The driver will be the chief victim. Most accidents will involve only one car. Four out of five deaths will occur away from towns and cities. Speed will be a factor in 7 out of 10 accidents. The accidents will occur most often in the evening.

William W. Barclay

The death occurred suddenly at Toronto on August 7 of William Wesley Barclay in his 62nd year. He was a brother of Eric Barclay of Winchester Township.

Mr Barclay was a son of the late George W. Barclay and Annie Seabrooke. A former employee of the E. B. Eddy Co. of Hull, Que., for many years, Mr Barclay was employed at the time of his death by the McFarlane Gendron Manufacturing Co. of Toronto.

Burial was in Hull Cemetery, following services conducted by the Rev D. L. Gordon from the home of his brother, Eric. The choir of Morewood United Church, accompanied by Mrs Archie Coulthart, sang the hymns "The Lord's My Shepherd" and "Abide with Me."

Pall bearers were Carl Crump, Bert Whittaker, Russell Marcellus, Garnet Crump, Dwaine Irven and Don Runions.

Cartridge, a word derived from the Latin for paper, originally was a round of gunpowder wrapped in paper for use in a flintlock musket.

FAMILY STYLE ENTERTAINMENT
Winchester
DOORS OPEN 7:00 P.M., CONTINUOUS FROM 7:30

Saturday Evening Show Starts at 7.30 p.m.

THURS., FRI., SAT. AUGUST 16-17-18
"SUSAN SLADE"
Starring Troy Donahue, Connie Stevns, Dorothy McGuire.
In Colour

MON., TUES., WED. AUGUST 20-21-22
"X-15"
In Cinemascope and Colour. Charles Bronson, Brad Dexter.
"BELLE SOMERS"
Starring Polly Bergen and David Janssen.

THURS., FRI., SAT. AUGUST 23-24-25
"SATAN NEVER SLEEPS"
ADULT ENTERTAINMENT
Cinemascope and Colour. William Holden, Clifton Webb and Frances Nuyen.
"NIGHT LIFE IN TOKYO"
A Cinemascope and Colour Short.



W. F. CROSS
PLUMBING — HEATING
BUS. HI. 8-2191
RES. 8-2890. CHESTERVILLE

HYLO EGGS
Receivers and Distributors
Grading Stations
Winchester — Osgoode
Chesterville

Daily Highest Market Price
HONEST GRADES
Two Electric Grading Machines — No Waiting

Harold Marriner, Manager
Chesterville

FARMERS

Come in and see what we have to offer in New and Used Machinery.

1 USED '45' IHC BALER—Hydraulic bale tension, p.t.o
1 USED '46' BALER—Engine drive. Both in good condition.

Due to Conditions, OUR COMBINES WILL BE SOLD AT REDUCED PRICES

We Also Have PLOWS to Meet Your Needs for Fall Work

WE STILL HAVE SOME BALER TWINE
USED OLIVER BALER—Uses wire for tying $100.00

WE ARE AT YOUR SERVICE

CHARLES McMILLAN
YOUR INTERNATIONAL HARVESTER DEALER
CHESTERVILLE DIAL HI 8-2166

BELL LINES

by George Thompson
your telephone manager



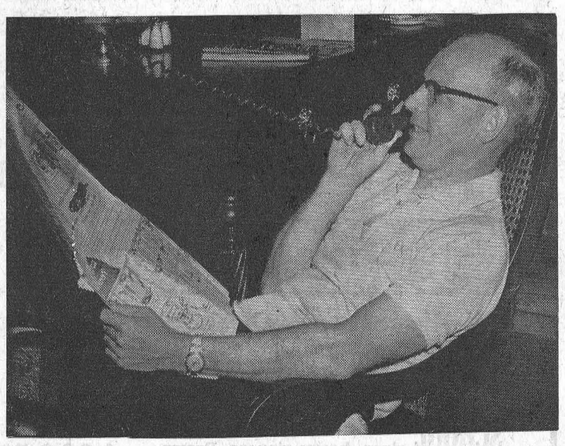

As you might guess from the picture, this week I am enjoying part of my annual vacation at a cottage. While on vacation I still find time for the papers, for information about people and also the items available in the stores. With my trusty telephone near, I can obtain further details on anything of interest to me. In times of illness and need too—it is a wonderful comfort.

A CHARMING PHONE PERSONALITY



It seems that every girl wants to be popular—at least that's what we read recently in one of those frank discussions with teenagers you see from time to time. What caught our eye, though, was the youthful commentator's views on how to develop a charming telephone personality. "It pays to be polite and friendly on the phone," she said, "in that way boys will phone you more often. Be cheerful on the phone and when a boy calls always answer like you're glad to hear from him. After all, he may not be calling for a date . . . maybe he just wants to ask you a question about the local swimming meet. Or, he might just want to chat with you." Then she advised young readers to be careful how they accept or refuse dates over the phone. If you want to accept don't play coy and be hard to get, give him a direct answer, "Why yes, I'd like that very much." If you have to turn him down, however, this requires more tact so that you don't hurt his feelings. You might say something like this, "Oh, thank you so much for the invitation, but I'f afraid I've already made plans for the evening." As a final word of advice she said, "Yakking for hours on the phone shows lack of consideration and does not help your popularity at home or with your friends outside."

George Thompson

PEE-WEE TOURNAMENT

FIELD DAY

Sponsored by the Royal Canadian Legion, Williamsburg Branch No. 538
Williamsburg — Ontario

Sat. Aug., 18

In Case of Rain, Will Be Held the Following Saturday
TOURNAMENT STARTS AT 10.00 A.M.

Races and Games for Boys and Girls in the Afternoon

Pee-Wee Ball Game — Tug o' War for Pee-Wees
Boys' and Girls' 3-Legged Races — Women's Races
Men's Races — Boys' and Girls' Backward Races
Piggy Races — Races for Kiddies — Mixed Races
Winners of the First Game Meet the Bantams
Senior Ball—Williamsburg vs Brockville
Tug o' War, Williamsburg and Morrisburg Councils
Tug o' War for Teams of the League — Greasy Pole
Best Decorated Bicycles — Pony Rides for the Young Ones
Refreshment Booth and Games — Prizes for Each Participant
All Prizes Donated by Business Men of Williamsburg
DANCE AT NIGHT IN PAUL'S HALL
Admission: 25c Children Free
Entries to Phone Mr Paul Robert, Williamsburg, KI 3-2755
47-2

Seiberling Tires

We sell and recommend SEIBERLING TIRES; all sizes, best prices. Tractor tires repaired and refilled.

CECIL McNABB
SHELL PRODUCTS — TIRES — ACCESSORIES
MOREWOOD — PHONE HI 8-2047

MASSEY-FERGUSON
SALES and SERVICE

SEE OUR '35' SELF-PROPELLED COMBINES

The Combine with the right ground speed to suit any crop. This Combine has 45 different speeds, plus many other features.

Also '35' P.T.O. Combines

BURNIS SHORT
YOUR M-F DEALER
Queen St. — Phone HI 8-2031 — Chesterville

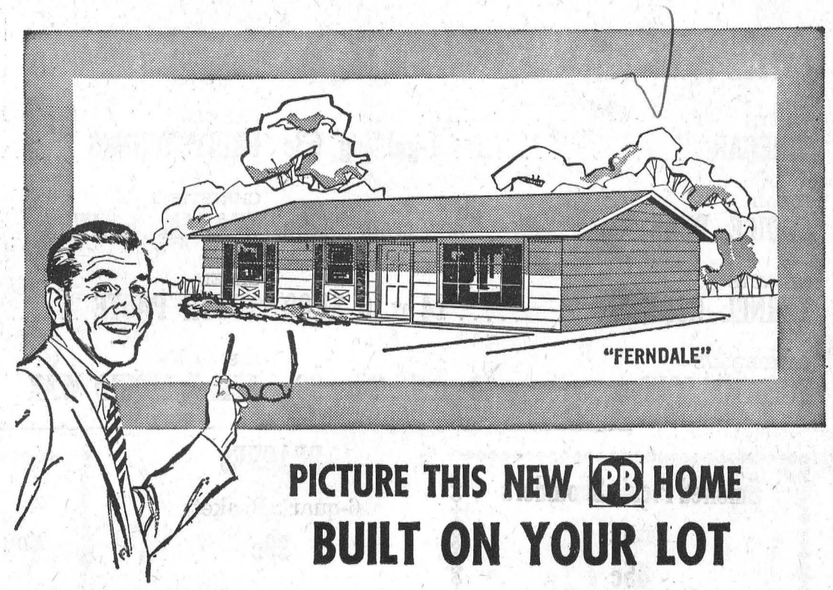

PICTURE THIS NEW PB HOME
BUILT ON YOUR LOT

An architect-designed home of your own — at a surprisingly low cost! It's just one of the dozens of home designs and floor plans in the new Precision-Built series of homes — adding up to hundreds of variations so that you can create a custom home of your own without extra cost. You supply the lot — we do the rest. We provide plans, materials, labour, arrangements for utilities and financing — a complete, single source of materials, service and responsibility — and a low, guaranteed price for your new home.

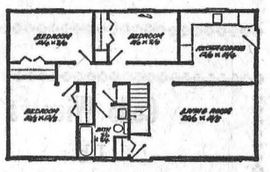

LANNIN'S PRECISION-BUILT HOMES GO UP FASTER

H. S. Lannin LIMITED
MANUFACTURERS
LUMBER, MILLWORK, BUILDER'S SUPPLIES
WINCHESTER, ONT. PHONE 48

Come in and see how the Precision-Built plans and construction systems save you money and trouble . . . and how you can have a modern, spacious home with a surprisingly low monthly payment.

Locusts still a plague

Locusts were among the plagues of Egypt when the Israelites were in bondage. It is recorded in Exodus that "they covered the face of the whole earth, so that the land was darkened; and they did eat every herb of the land, and all the fruit of the trees which the hail had left; and there remained not any green thing in the trees, or in the herbs of the field, through all the land of Egypt."

They have remained one of the plagues of the world to this day, and are believed to do at least $90,000,000 worth of damage to crops in various parts of the world every year, and perhaps a great deal more. One recent plague lasted for fourteen years, and at one time or another devastated the whole of tropical Africa, except for the forests of the Congo. This plague started near Timbuctoo, and in the end reached as far as the Union of South Africa.

Locust swarms can reach immense proportions. One which covered eight square miles in Kenya, in 1955, and was not even regarded as particularly big, was estimated to contain an average of 70 locusts per square yard. This means that there were something like 1,500 million locusts in the whole swarm!

Since a swarm of this size may weight about 3,000 tons and eat its own weight in food every day, it is easy to see how locusts can devastate the crops and other vegetation in any district unlucky enough to receive a visit from them. Moreover, nowhere within a thousand miles or so of a locust swarm is safe; they can move this distance in two or three months.

Only by international action can the manace be combated, and the United Nations has brought twenty countries, mainly in Africa and the Middle East, together in a special Desert Locust Project to try to beat the pest. There is also an Anti-Locust Research Centre in London.

Scientists have learned a great deal about locusts during the past thirty years or so. To start with, it is now known that locusts look and behave quite differently according to whether they are swarming or not. In the solitary phase, when they are living a more or less isolated existence, they are just like large grasshoppers. But when they become crowded together, they change colour, and fly together in the dreaded swarms of the gregarious phase.

It is now possible to tell, by studying solitary locusts in the field, whether they are starting to change into gregarious ones, and this of course is a great help in deciding when to take preventive action.

There are now known to be three different kinds of locust which swarm: the desert locust of the Sahara, East and West Africa, and the Middle East; the African migratory locust, from the southern edges of the Sahara southwards, and the red locust in the southern half of Africa. The last two of these locusts produce their swarms in certain localized parts of Africa, where they can be spotted and dealt with in the hopper stage (hoppers are the young locusts that cannot fly. and so can more easily be destroyed). The desert locust, however, is liable to swarm over a wide area, and its control is still a problem.

However, modern science is gradually getting on top of even this tough customer, and with the development of aerial spraying techniques it seems likely that the days of the locust are numbered.

W. A. Cameron

Funeral service for William Allan Cameron, a former Mountain Township reeve and well-known dairy farmer, were held last Saturday at the Armstrong Funeral Home in Mountain.

Rev. A. C. Adey of Brinston United Church conducted the service. Interment was in South Gower cemetery.

Pallbearers were: S. B. Simms, Clair Van Allen, Colin McIntyre, Wilfred McLaren, William Clark and Wilfred Robinson.

Mr Cameron died Thursday night at Winchester District Memorial Hospital. He was in his 69th year.

He was admitted to hospital Wednesday afternoon following a heart attack suffered at his home. He had been in poor health for some time prior to the attack.

He served a total of 16 years in Mountain Township Council and took an active interest in all community, municipal and area affairs. He was a councillor for one year, deputy reeve for one year and reeve for the rmaining 14 years.

Mr Cameron retired from active municipal life and farming in 1960 because of ill health. However, he retained his interest in community affairs during the last two years.

He was for many years an active member of the Mountain Township Agricultural Society. He served in various capacities in other area organizations.

Mr Cameron was born at Mountain township son of the late John Cameron and his wife, the former Florence Christie. He received his education at Mountain area schools.

When he completed his education he took up farming and for many years was well-known as a breeder of Holstein cows. Mr Cameron's herd was considered one of the best in the Dundas county area.

He was married to the former Irene Loftus, of Mountain, who survives together with one son, Lawrence, of Mountain, and two daughters, Mrs Nelson (Gertrude) Baird of Ottawa; Mrs Lorne (Mary) Hoy, of Mountain.

Two brothers, Duncan Cameron, of Mountain, and Kenneth Cameron of Kemptville, also survive.

The grain auger is rapidly becoming recognized as an efficient and economical method of moving grain. With reasonable care there should be no accidents with this piece of equipment. However, warns Hal Wright, Farm Safety Specialist with the Ontario Department of Agriculture, Ontario farmers lost fingers in 1960. These accidents resulted in a loss of 500 days off work and a medical bill of $2,200. As with most machines, the auger does an excellent job when handled safely.

CORN SILAGE

If your pasture is poor, it's a good idea to feed the corn silage remaining from last year's crop, says Professor G. K. MacLeod, of the Ontario Agricultural College's Animal Husbandry Department.

Care must be exercised to avoid feeding spoiled silage, but cows do relish corn silage when pastures are not so succulent.



EVERYBODY EATS - TRY THESE

By Helen Graham

SEA FOOD SALADS FOR SUMMER MEALS

WHAT COULD BE MORE TEMPTING than a cool, crisp salad as the main dish for luncheon or supper on a hot summer day. Even the men in your family will like salads on hot days if you include some filling foods and serve them with hot rolls or muffins.

Molded Tuna Salad

1 tbsp. gelatine
¼ cup cold water
1 cup hot water
¾ cup mayonnaise
1 tbsp. lemon juice
1 tbsp. prepared mustard
2 cans flaked tuna fish
1 cup finely diced celery
½ cup thinly sliced cucumber
1 tbsp. sliced green onion
3 hard cooked eggs

Soften gelatine in cold water. Add hot water and stir to dissolve gelatine. Cool slightly. Blend in mayonnaise, lemon juice and mustard. Chill till partially set. Fold in tuna, celery, cucumber and onion. Turn into mold and chill until firm. Unmold on crisp lettuce and garnish with hard cooked eggs cut in quarters. Pass extra mayonnaise.

Salmon Supper Salad

2 cups flaked salmon, canned or fresh
1 cup diced celery
½ cup sliced cucumber
3 hard cooked eggs
Salt and pepper to taste
2 tbsps. lemon juice

Combine all ingredients and moisten well with mayonnaise. Place in mounds on crisp lettuce cups. Garnish with tomato slices and gherkins.

As a variation you might add drained canned peas, chopped olives or cabbage.

Molded Shrimp Salad

1/3 cup dilute vinegar
1 1/3 cups boiling water
¾ tsp. salt
¼ cup sugar
1 1/3 tbsps. gelatine
1/3 cup cold water
2/3 cup shredded cabbage
1½ cups diced celery
2 tbsps. chopped pimento
1 cup shrimp
1 tbsp. green pepper

Mix boiling water, vinegar, salt and sugar; heat to boiling. Soften gelatine in boiling liquid. Add lemon juice, chill, stirring occasionally. When slightly thickened add vegetables and shrimp. The shrimp should be rinsed in cold water and drained. Dry and remove intestinal vein which runs along groove. When set unmold on crisp lettuce and garnish with sprigs of parsley or cress.

Tomato and Crab Meat Salad

1 cup tomato juice
1 slice onion
1 bay leaf
1 stalk celery, cut in pieces
1 envelope plain gelatine
2 tbsps. cold water
¾ cup consomme
1 tbsp. lemon juice
Salt and pepper to taste
1 can crab meat, flaked
4 stuffed olives, sliced

Heat tomato juice with onion, bay leaf and celery; strain. Soften gelatine in cold water; add to tomato mixture. Stir till gelatine is dissolved. Add consomme, lemon juice, salt and pepper. Chill till partially set. Add crab meat and olives. Chill till firm. Unmold on crisp lettuce. Garnish with cress and hard cooked eggs cut in quarters. Pass mayonnaise and serve hot rolls or French bread cut in thick slices.

RECENT BIRTHS AT MEMORIAL HOSPITAL

July 31:
Mr and Mrs Wm. Thompson, of Winchester Springs, a daughter.
Mr and Mrs Rodger Barrie, Ottawa, a daughter.

August 1:
Mr and Mrs Joseph Belisle, of Metcalfe, a daughter.

August 2:
Mr and Mrs Cornelius Heerkens, Chesterville, a daughter.
Mr and Mrs John Faubert, of Manotick, a daughter.
Mr and Mrs John Carscadden, Russell, a daughter.

August 3:
Mr and Mrs George Webb, of Morrisburg, a daughter.

August 4:
Mr and Mrs Lyle Richmire, of Morrisburg, a son.
Mr and Mrs Carman Morris, of Winchester, a son.
Mr and Mrs Richard Casselman, Morrisburg, a daughter.

August 5:
Mr and Mrs Keith Whitehorne, Bearbrook, a daughter.
Mr and Mrs Norman Boyd, of Russell, a son.
Mr and Mrs Joe Rutters, Chesterville, a son.

August 6:
Mr and Mrs Raymond Hamilton, Brinston, a son.

August 7:
Mr and Mrs Paul Thompson, of Brinston, a son.
Mr and Mrs Floyd Latimer, of Metcalfe, a son.

EXCAVATION SERVICES

We have equipment to do your excavating and trenching. We are equipped with two back hoes and 'dozers to look after your primary excavation needs. Call us for estimates on cellar digging, trenching, supplying cement blocks, tiles, sand, gravel and fill.

ETHAN McELHERAN
PHONE HI 8-2543 — CHESTERVILLE
43tf

Have You Tried Baking THE EASY WAY?

When you are in town, be sure to come in. We carry a full line of cakes, cookies, donuts, pies, as well as our bread and buns.

Our personal attention given to all orders.

We specialize in Wedding, Anniversary and Birthday Cakes.

Remember, you can do all your baking in five minutes by shopping at:

SUMMERS' BAKERY
Phone 140
Winchester — Ont.
12-2



For Factory Service on all your G-E Appliances, call . . .

GORDON McINTOSH
Sales Service
— Phone YU 4-2451 —
CRYSLER — ONTARIO
28tf

MURIEL'S FLOWERS

For Every Occasion

We Deliver
PHONE 220
WINCHESTER

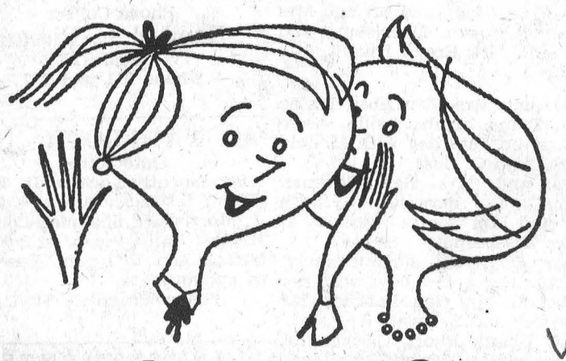

The Intimate Story

When it comes to getting facts for local stories only your local paper is close enough to give adequate coverage. And for detailed account of community, national and international news, your local paper and the Ottawa Citizen make an unbeatable team.

The Ottawa Citizen
- chosen by most!

Local Representative: C. Cross, Winchester, Phone 130

H. W. ALGATE
OPTOMETRIST
at P. J. GILROY'S
CHESTERVILLE
THURSDAY, AUGUST 30, 1962
By Appointment Only

MACHINERY

* Combines
* Grain Augers
* Post-hole Diggers
* Post Drivers
* Front-end Loaders—To fit any tractor.
* Manure Spreaders—Both new and used.

HORSES—1 Team Heavy Belgian Mares, 5 yrs. old; 1 Team Matched Black Percheron Colts, 2 and 3 yrs. old.

BALER TWINE AT PRICES TO CLEAR

ALLAN CLEMENT
Mobile Feed Service — Oliver Sales & Service
— PHONE HI 8-2161 —
RALPH ST. CHESTERVILLE

FOR THE BEST

Flooring — Carpeting — Sanding and Finishing

PHILCO TV AND APPLIANCES

The Widest Selection of Latest Pattern Linoleums in the District

CUMMINGS FURNITURE SALES
PHONE HI 8-2397 CHESTERVILLE

COYNE'S

SHERWIN WILLIAMS PAINTS

CEMENT — WIRE — NAILS

COPPER, CARLON AND GALVANIZED PIPE

YOUR HARDWARE CENTRE

Phone HI 8-2505 — Chesterville

OUR AIM:

To give the best possible security and service in respect of all classes of insurance.

HOUGH INSURANCE AGENCY
Ph. HI 8-2854 Chesterville Box 294

ATTENTION, PARENTS

"It is evident that with more education beyond high school as a goal and the wisdom to save to achieve it, we can expect great things of our young Canadians as they assume the responsibiilty of maturity."

An Educational Endowment Policy with Montreal Life will achieve this purpose.

CONSULT E. B. LYNCH FOR DETAILS

E. B. LYNCH
Life, Fire and Automobile Insurance AGENT
PHONE HI 8-2874 — CHESTERVILLE

MacLEOD, COMRIE & CO.

CERTIFIED PUBLIC ACCOUNTANTS
LICENSED TRUSTEES IN BANKRUPTCY
388 Second St. W. — Cornwall
— Phone WE-2-3613 —



Attractive Playtex Living* Bra made with Stretch-ever* spandex. Won't yellow, pucker or stretch out of shape even when machine washed with detergent and bleach. Back is cut low, stays low. 32A—40C, $3.95; D cups $4.95

New Magic Cling* by Playtex is pretty *and* comfortable. Can't ride. Stays up in front because back stays in place. Cotton cool. Non-slip ribbon of elastic across back clings gently. Special elastic insert in shoulder straps lets you reach, bend, stretch in comfort. Machine washable. White, 32A—38C, $3.00

Playtex White Magic* padded bra does so much *more* for you. You look so feminine in this wafer-weight combination of fine embroidered cotton and whisper-soft foam. Pretty as can be *and* machine washable! White, 32A—36B, $3.00

New coolness. New comfort. Machine washable.

COOL YOU this summer because Playtex bras are light and cool as a breeze.

COMFORTABLE YOU this summer because Playtex bras fit beautifully. Won't ride, slide or bind.

EXCITING YOU this summer in your new Playtex bra. Your figure is noticeably attractive . . . feminine as fashion demands.

CAREFREE YOU this summer because your Playtex bras are machine washable. Machine wash them again and again and again. They hold their shape—yours, too! Won't wrinkle or go limp.

WISE YOU this summer because you choose your Playtex bras now . . . and let them help you be the lovely you you want to be.

"Your Community Shopping Centre"

A. T. David and Sons

CHESTERVILLE — ONTARIO

The Bargain Table

"An Article Advertised is an Article Sold"

CLASSIFIED ADVERTISING RATES
To Be In Effect January 1, 1961

FOR SALE, FOR RENT, HELP WANTED, ETC., MARRIAGE, ENGAGEMENT and COMING EVENTS, **10 cents a line, counting 5 words to a line, minimum 75 cents first insertion. Subsequent insertions at 7 cents a line.** CARDS OF THANKS, **10 cents per 5-word line, minimum 75 cents.** IN MEMORIAMS, **75 cents plus 25 cents for each 4-line verse.**

FOR SALE—300 pullets, starting to lay.—Apply Henry Hoogeveen, Phone HI 8-2971, Chesterville. 48

FOR SALE—Massey-Harris binder, 7' cut, and sheaf carrier.—Apply Clifton Bogart, Berwick, Ont. 48

FOR SALE—Hydro poles, fence posts, clothesline poles; will deliver anywhere between Cornwall and Ottawa.—Apply W. J. McDonald, Northfield Station, WE 2-2735 Cornwall. 7

FOR SALE—Findlay heavy duty electric stove, white enamel.—Apply Mrs Robert Colquhoun, Williamsburg. 49-3

FOR SALE — Remington-Rand deluxe model No. 5 typewriter, portable, good condition.—Apply Mrs James Maginnis, Lunenburg, Ont. 50-4

FOR SALE—Car radio, push-button, fits '51 Ford.—Apply to Joe Paul, RR1, Chesterville, Phone HI 8-2663. 47-1

FOR SALE—One-year-old boar, bacon type. — Apply Stewart Gunn, RR2, Winchester. 47

FOR SALE—Newly-covered car-top skiff, will take up to 7½ h.p. motor; a real good buy.—Apply Lannin's Garage, Chesterville, Phone HI 8-2361. 47-2

FOR SALE — Findlay heavy used 8 months.—Phone YU 4-2046, Finch. duty electric range, year old, 47-2

FOR SALE — White enamelled Condor cook stove; 2 pure bred Holstein heifers, 2½ years old, due to freshen mid-August.—Apply to Harold Winters, Newington, Phone YU 4-2228. 48

FOR SALE—A "PAL" yard special: Gothic clear cedar fence pickets, 3" wide x 3' long, 14c; 3'6" long, 17c; 4' long, 18c; 4" wide x 4' long, 21c.—Apply H. S. Lannin Ltd., Winchester, Ont. 43tf

FOR SALE—Used McC-D threshing machine, 22x38, good condition.—Apply Wm. Maginnis, Lunenburg, Ont. 47-3

FOR SALE—IHC thresher, all steel, 22x38, top condition, $450; Dion Thresher, all steel, ready to go, $450; M-H combine with pick-up and one 10' IHC swather, ready to roll, two machines for $950; M-H 7' Clipper self-propelled combine with pick-up attachment, top condition, $1,750; Cockshutt 10' model 132 self-propelled combine, good shape, $2,150; several good used tractors with live p.t.o. See these and many, many more at Weagant's Farm Supplies, South Mountain, Ont., Agents for Cockshutt Farm Equipment, New Holland Machines, David Brown Tractors and New Idea Machinery. 48-2

FOR SALE—Used New Holland baler, with motor, cheap; used McCormick - Deering combine, complete with header and pick-up; good used Papec forage harvester and blower; 8' McCormick-Deering grain binder. A few used manure spreaders and plows.—Apply Burnis Short, Phone HI 8-2031, Chesterville. 47-1

REAL ESTATE

House and Lot—On well-travelled road. Heavy wiring. Ideal spot for retirement. Full price $3,500, with terms.

Large Brick House—In Winchester. Presently rented as two units. Hot water oil heating, 2 bathrooms, garage. Well located. $5,000 will handle, balance monthly.

100-acre Farm—All level clay loam. Good house and fair barns. Hydro throughout. Ideal beef farm. Asking $8,000 with terms.

Egg Grading Station, Lunch Bar and Gas Pumps—In progressive town. Modern living quarters included. Showing excellent turnover. Reasonably priced with terms.

165-acre Farm—All tillable, near Kars. Beautiful 2-storey brick house, bank barns, machine shed. Large gravel deposit. Easy commuting distance to Ottawa. Owner retiring. May be purchased complete with machinery or farm alone. Terms available.

SALESMAN:
CLAUDE THOMPSON
Metcalfe — Phone 109

Due to increased sales and in order to provide better service, I am pleased to announce that Mr Claude Thompson, of Metcalfe, has joined me as a salesman. Well known in the Russell and Metcalfe district, and formerly associated with one of Ottawa's larger realtors, he is well qualified to assist you with your real estate needs. **Mr Thompson may be contacted by calling Metcalfe, Phone 109.**

AUSTIN CARKNER
Real Estate Broker
WINCHESTER — ONT.
— PHONE 298 —

TEACHER WANTED — Supply teacher wanted for S.S. No. 9 for the month of September or perhaps longer, during the illness of the present teacher.—Apply Mac Curran, Sec.-Treas. 47-1

BOARD AND ROOM—Apply to Mrs Madeline Barkley, Phone HI 8-2905, Albert Street. 47

HELP WANTED—Class "A" mechanic for G.M. dealership. Group insurance and other benefits.—Apply MacDonald Motors, Winchester, Phone 285. 47

LOST—Blue jacket with school crest on arm at Community Hall Friday night.—Finder please return to Teddy Sinclair, Phone HI 8-2481, Chesterville. 47

WANTED—Old china, glass, ornaments, bread boxes, coal oil lamps or parts of coal oil lamps, furniture, etc.—Please write Mrs Yvonne Rees, Greely, Ontario, or phone Metcalfe 83r41. 49-3

HOUSE FOR RENT—Large brick house ¾ mile north of Chesterville on County Road. Five bedrooms, bathroom; occupancy October 1, 1962.—Apply George Hamilton, 243 Columbus Ave., Ottawa, Ont. 43tf

Honey for Sale

No. 1 White Clover Honey, 20c lb.; 30 lbs. or more: 18c lb., in your own container. Please note new driveway from 1st road north of Goldfield.

TERMEER'S APIARIES
Highway 43, Goldfield
—Phone Finch YU 4-2890—
47

FARM SERVICE—Under present conditions we are unable to pay for sick or dead cows and horses. —So for prompt service phone collect Herb Loucks, 347W2, Winchester. Licence 192C62. Apr 62

Free "Records"

We will be pleased to send copies of the "Record" without charge to any village or district resident who has to spend time as a patient in hospital. Just let us know the name and estimated length of stay in hospital and we will see that your favourite newspaper arrives every Thursday with the morning mail. 15tf

C.P.R.
TIME TABLE

Eastward:
Train No. 22: 5.20 a.m. daily, except Sunday. (Flag stop for Montreal).

Westward:
Train No. 21: 11.56 p.m. daily. (Flag stop for Belleville and beyond).

All times Eastern Standard.
D. M. Henry, Agent.

TV—We make complete repairs to any make of television, radio and small appliance. Bring them in, or call HI 8-2195. Work guaranteed.—Fulton Bros., Chesterville. 2tf

ALBERT GALE AGENCIES LTD.
REAL ESTATE BROKERS
Morrisburg — Ont.

Williamsburg — 2 - bedroom home, bathroom, full basement, completely remodelled, well located, large garden property. Full price $7,000, terms.

* * * *

Three-bedroom home, good condition, oil heat, h.d. wiring, cupboards, basement, in Morrisburg. Lot 60'x120', low taxes. Asking $6,000, terms arranged.

* * * *

Three-bedroom house in Mariatown, good condition, close to river. In addition, several fine building lots. All for a small down payment of $2,500.

* * * *

In Morrisburg — 3-bedroom granite block home, full basement, oil heated, 4-piece bathroom, modern, cupboards, etc. May be purchased with a small down payment.

* * * *

Completely remodelled older home on beautifully landscaped property; 3 bedrooms, bathroom, basement, modern kitchen, nice livingroom and diningroom. $12,000.

* * * *

Solid brick 4-bedroom home, top condition, nice property, trees, etc., centre of Morrisburg. Owner must sell; asking $3,000 down.

* * * *

1½-storey home, shade trees, flowers, well kept, 3 bedrooms, built in 1950, oil heat, large property, good location. Asking $7,500 complete.

* * * *

It is impossible to advertise all our properties. If you do not see what you require check with us and if we don't have it we will get it for you. LIST with GALE for QUICK SALE.

MORRISBURG OFFICE
— Phone KI 3-2898 —
Write P.O. Box 397

WANTED—Brood sows, due to farrow in one month or so.—Apply Ken McDonald, Northfield Station, Phone WE 2-2735 Cornwall. 49

FARM HELP WANTED — Man with some experience; steady employment.—Apply George Baker, Newington, Phone YU 4-2346. 47

LOST—Small male puppy, white with black markings.—Finder please notify C. Van Gessel, Phone HI 8-2946, Chesterville. 47

WANTED—Small house trailer.—Apply Henry Heuff, Morewood, Phone HI 8-2970. 48-2

FOR SALE — Two - bedroom house in Chesterville.—Write Box FM2234, Chesterville Record. 47

HELP WANTED—Girl or woman for part-time restaurant work.—Apply Kay's Lunch, Chesterville, in person. 47

NOTICE

The regulation requiring school children to be six years of age on or before the 31st day of December in the year which they begin to attend school in the Winchester Township School Area is no longer in effect.

Glenn MacGregor, Sec.-Treas. 47-1

HELP WANTED — The North Dundas District High School Board requires a secretary to the Principal of Winchester High School, capable of typing and a knowledge of shorthand an asset. Duties to commence September 1, 1962. Apply stating qualifications, experience and salary expected to Carl Rice, Board Secretary, Winchester, Ont. Applications will be received up to 5 p.m., August 21, 1962. 47-1

FOR SALE—Typewriters, portable and standard, also adding machines, manual or electric; safes, cash registers, tape recorders, cheque writers, office equipment including filing cabinets (steel).—Apply The "Record" Office, Phone HI 8-2144, Chesterville. 39tf

AUCTION SALE
of
LIVESTOCK AND FARM IMPLEMENTS

The undersigned will offer for sale by Public Auction on the premises

Con. 6, Lancaster Township
2 Miles South-West Dalhousie Station
3 Miles North-East of North Lancaster
on
FRIDAY, AUGUST 24, 1962
Starting at 1 p.m.

45 Head of Choice Holstein Cattle, consisting of: 29 Milk Cows; 6 Heifers, 18 mos. old; 9 Spring Calves; 2-year-old Bull. Good Work Mare; Mare, 18 mos. old; Complete Line of Good Farm Implements, including Tractor and Baler.

TERMS OF SALE

Ten months credit on approved joint notes bearing interest at 5%.

JOHN D. A. MacDONALD, Prop.
RR1, Dalhousie Station
Albert Faubert, Auctioneer, Phone 410J, Alexandria. 47-1

FLOWERS—Made up for all occasions, reasonable prices.—Apply to Mrs Graham Durant, RR3, Chesterville, Phone HI 8-2060. 5-17

PAINTING etc.—I am prepared to do inside and outside painting at reasonable rates; also cutting lawns. — Apply John Price, Phone HI 8-2445, Chesterville. 50

AUCTION SALE
of
HOUSEHOLD EFFECTS

The undersigned, who is giving up housekeeping, will offer for sale by Public Auction on the premises

Queen St. West, Chesterville
on
THURSDAY, AUGUST 23, 1962
Starting at 2 p.m.

Settee with 4 Matching Chairs (3 straight backed, 1 platform rocker); Record Cabinet; Quantity of Records; Parlour Table, approx. 24"x36"; 3 Coal Oil Lamps; Drapes and Curtains; Iron Bed with Spring and Mattress; 2 Wood Beds with Springs and Mattresses; 2 Coal and Wood Burning Kitchen Stoves; Side-Board; Diningroom Table and Chairs; Rocking Chairs; Kitchen Chairs; Westinghouse Refrigerator, 5 years old, like new; Sealers; Jars; 2 Dressers; 2 Washstands; Pillows; Bedding; 2 8-day Clocks; Alarm Clocks; Mirrors; Pictures; Plant Stands; Trunks; 2 Goose-feather Ticks; Few Antiques; Quantity Stove Wood; Eclipse Washing Machine; 3-cornered Cupboard; 2 Small Cupboards; 2-burner Electric Rangette; Wicker Stand; Quantity of Dishes; Leather-covered Couch; Garden Tools; Shovels; Picks; Studio Couch, like new; Hot Plate; 1-gallon Butter Churn; Dash Churn; Rugs; Numerous Other Articles.

TERMS—CASH

GEORGE BUSH, Prop.
Clarence Countryman, Administrator.
Mahlon Zeron, Auctioneer, Iroquois. 47-2

HAROLD D. POAPST
Insurance & Real Estate Broker
Representative
Grenville Insurance Co.
Automobile, Fire, Casualty, Etc.
Phone Us Collect
PH. 446 — WINCHESTER
Aug 63

RUBBER STAMPS—We can supply all types of rubber stamps on short notice. Reasonable prices and personal attention to each order. Ask about them at the "Record" Office. 2tf

PHOTOGRAPHS—Prints of any photo to appear in the "Record" are available at this office. Just leave your order. 5x7 at $1, 8x10 at $1.75. 3tf

LOCAL MAN REQUIRED—We offer a much needed service for farmers and town and city dwellers. This is a full time career position, with no lay-offs and slack periods. You can start now on a full time basis or on an "Earn while you learn" part time position, which will lead to a full time position in 90 days. Car required. Experience unnecessary. Act now by writing to Sales Manager, Box 817, London, Ontario. 48-4

REMOVAL SERVICE—We are licensed to remove your dead or crippled farm animals for sanitary disposal in an inspected rendering plant. Free removal. —Phone WEllington 2-6821, St. Lawrence Rendering Co. Ltd., Cornwall. Licence 145-C-62. Jan 63

NEW DISTRICT HIGH SCHOOL
North Dundas High School District
County of Dundas

SEALED TENDERS, in triplicate, addressed to the undersigned and clearly marked:

"Tenders for the Construction of a New District High School, North Dundas High School District, County of Dundas,"

will be received up to 5 o'clock p.m., Daylight Saving Time,
FRIDAY, AUGUST 31, 1962

Plans and specifications with Instructions to Bidders may be obtained from the Architect, H. H. Roberts, Westport, Ontario, on the deposit of a certified cheque made payable to the Architect in the amount of Fifty Dollars ($50.00) which sum will be refunded on the return within 14 days afterward of contract of each set of documents in good condition. The tendering documents may be inspected at the following offices:

Kingston Builders' Exchange,
Ottawa Builders' Exchange,
Toronto Construction Association.

Each tender must be accompanied by:

(A) A Bid Bond for 10 per cent of the amount of the tendered price, issued by a Bonding Company licensed as such by the Province of Ontario, and

(B) A Surety's undertaking by the Bonding Company providing the Bid Bond respecting the further provision of the Performance Bond.

The successful tenderer will be required to furnish a Performance Bond in approved form issued by a Bonding Company licensed as such by the Province of Ontario in the amount of 50 per cent of the total amount of the Contract.

The lowest or any tender will not necessarily be accepted.

Mr Carl Rice, Secretary-Treasurer, The North Dundas District High School Board, WINCHESTER, ONTARIO. 47-1

AUCTION SALE
of
LIVESTOCK AND FARM IMPLEMENTS

The undersigned will offer for sale by Public Auction on the premises

Lot 6, East Half, 8 Con. Cornwall Township
1½ Miles East of Bonneville
3 Miles West of Martintown
on
SATURDAY, AUGUST 25, 1962
Starting at 1.30 p.m.

25 Head of Cattle, consisting of: 14 Milch Cows, 4 Jersey Milch Cows, Ayrshire Milch Cow, 4 Holstein Heifers, 18 mos. old; Holstein Bull, 18 mos. old. Grey Mare, 14 years old, 1,600 lbs.; 45 White Rock Laying Hens, year old; 1948 Ford Tractor, good order; 2-furrow Tractor Plow; Team Disc; Springtooth Harrow; 4-section Smoothing Harrows; Disc-drill Seeder; Hoe-drill Seeder; 2 Rubber-tired Wagons; Hay Rack; Side Delivery Rake; New Holland Baler with Motor; 26' Bale Elevator; Deep Well Pump; Electric Motors; Corn Binder; Corn Blower; Wheelbarrow; Double Harness; 7 Milk Cans; New National 2 Single Unit Milker; 300 Cement Building Blocks; 20 Cement Chimney Blocks; Large Quantity of 2x4's and 2x6's; Flooring; Good Circular Saw; Tractor Pulley; 500 Bales Good Straw; 100 Bales Hay; 2 Fields of Standing Grain; Pioneer Chain Saw; Steel Tank; Cream Separator; Clippers; Baby Carriage; 1957 V8 4-door Automatic Plymouth Car, in perefect order.

FARM — Consisting of 100 acres, good buildings, electrified, is also for sale.

TERMS

Sums $25.00 and under, Cash; over that amount 10 months credit upon furnishing approved joint notes bearing interest at 6%. Terms on Tractor and Baler: Half Cash. Terms on Car: Cash.

MRS ABRAHAM DELORME, Prop.
RR2 Northfield Station, Ont., Phone WE 2-3603.
Albert Faubert, Auct., Phone 410J, Alexandria, Ont. 47-1

When selecting gilts or sows for future breeding, look for a disease-free herd, as well as for well-developed udders, sound teats, long deep sides, full hams, and large size for age, say swine researchers at the Ontario Agricultural College.

COMING EVENTS

ANNUAL BANQUET

The Progressive Conservative Women's Association of Grenville-Dundas will hold their 1st annual banquet in Morrisburg Civic Auditorium on Wednesday, September 12, 1962. Guest speaker: Hon. John P. Robarts, Q.C., L.L.D., Premier of Ontario. $2.00 per person. Tickets limited. 49-3

DANCE

Frank and His Countrymen are playing every Wednesday evening in Cardinal, Ont. All members and escorts are invited. 48

ANNOUNCEMENT

CARRUTHERS — Mr and Mrs Kenneth Carruthers are glad to announce the arrival of their chosen son, William Douglas, a brother for Lee. 47

Mainly About People

Mr and Mrs C. A. Graham and Miss Susan Graham motored to Niagara Falls last week, stopping on the way to visit Mr and Mrs Elmer Carley and Karen at Wellington and Miss Aura Graham who is a patient at the Toronto General Hospital.

Dr R. L. Jones, Mrs Jones, Constance and Natalie, Marietta, O., were weekend guests of Mr and Mrs H. Keith Graham and Mary at the cottage on the Rideau.

Miss Ann McQuaig was a guest of Mr and Mrs H. K. Graham and Mary last week.

Mr and Mrs A. C. Hooks, of Zephyrhills, Fla., have returned home, having spent the past week with Mr and Mrs A. E. Jarvis and Dale. Other visitors during the week were Mr and Mrs Grant Droppo, Massena, N.Y., Mr and Mrs Don Grant, Bushton, N.Y., Mr and Mrs M. F. Jarvis and daughter Joan, Brockville, Miss Cora Droppo, Carleton Place, Miss Janet Sutherland, Mr and Mrs Stephen Brabazon and children, Cathy and Stephen, of Ottawa. Miss Cathy is spending some time with her grandparents.

Visitors during the weekend with Mr and Mrs John Myles Merkley were Mr and Mrs Gordon Middleton, Hamilton, Mr and Mrs Mel Nottell, Toronto, and Mr and Mrs Sam Merkley, of Cobden, Ont.

Mrs Evaleen Hehir, Mr Murray Rae and Mr and Mrs Lyle Rae visited Mr Bruce Rae in Ottawa Civic Hospital last Sunday where Mr Rae is undergoing treatment.

Mrs J. A. MacLean, Dutton, Mrs Atkinson, West Lorne, Mrs A. A. MacLean, Miss Vera MacLean, Finch, and Mrs Donald Gordon viisted on Friday with relatives in Winchester, Morrisburg and Ottawa.

Visitors during the weekend with Mr and Mrs Lloyd McMillan and Ray were: Mr and Mrs Lyle McMillan, Janice, Jimmy and David, Mr and Mrs Bert Johnston and Lorne, Mr and Mrs Hubert Servage, Mrs Wm. Kinkaid, Mr Thomas Burnett, Mr Thomas McMillan and bride, Kingston, Miss Linda Servage, of Ottawa, Mr Rex McMillan, Nipigon, Mr and Mrs Aden MacMillan, Eva and Kevin Finch, Mr and Mrs Harold Ouderkirk, of Chesterville.

Mr Angus Brownell, who was spending some time with Mr and Mrs Oliver Gallinger, returned to his home in Pawling, N.Y., on Monday.

Mr and Mrs Oliver Gallinger spent three days last week with Mr and Mrs Orval Baker in Ottawa.

Misses Madge and Addie Campderros have returned from holidays with relatives in Bremerton, Wash. On the trip they visited with old Chesterville friends, including Mr and Mrs Reg Simser and Mrs Lera (Fetterly) McKee, Fort William, Mrs Jessie (Brown) Forward, Nanaimo, B.C., and in Calgary, Mrs Amelia McMillan Lambkin on her 89th birthday.

Mr and Mrs Norman Rae, Melvins, Miss Jean Ouderkirk, of Chesterville, and Mr Ross Rainey, Finch, spent Sunday with Mr and Mrs Johnson Ouderkirk and family.

Mrs L. Singh, New Delhi, India, is spending some time with her brother-in-law and sister, Mr and Mrs Reg. Beebakhee, of town.

On Sunday, afternoon, August 12, a reunion of the Lalonde family was held at the home of Mr and Mrs John P. Rady, Berwick. Mrs John P. Rady and Mrs J. H. Aube, Moose Creek, were joint hostesses at the garden party, and both were presented with corsages by Mr and Mrs Laurier Courville and Francine, Cornwall. Approximately 75 relatives and friends attended from Montreal, Hull, Ottawa, St. Eugent, Moose Creek, Cornwall and Casselman. The lively French-Canadian spirit, evident in the songs and square dances of the group as well as the beautiful weather, contributed to making the day one to remember.

Bender–MacMillan

Miss Alice MacMillan and Mr Irwin Bender were married in St. Anderw's Presbyterian church at Avonmore.

The bride is the daughter of Mr and Mrs John H. MacMillan of Newington and Mr Bender is the son of Mr and Mrs Earl Bender of Monkland.

Rev. W. A. Douglas of Dunvegan officiated and Mrs Joan McEwan was soloist. Miss Marilyn McElheran was organist.

Given in marriage by her father the bride wore a floor length dress of silk organza fashioned with a lace bodice. rounded scalloped neckline trimmed with sequins, lily-point sleeves and lace inserts on the skirt which extended to a long train.

Her crown of pearls held her waist - length veil of tulle illusion in place and she carried a bouquet of red roses, stephanotis and ivy. She wore pearl earrings and a wrist-watch, her gift from the bridegroom.

Miss Colleen Robb attended as maid of honor. The bride's cousin, Miss Sharon Shannon, was bridesmaid and the bridegroom's sister, Miss Meryl Bender, was junior bridesmaid. The bridegroom's niece, Miss Debbie Bender, was flowergirl.

The bridegroom's brother, Mr Elwyn Bender, attended as best man. The ushers were another brother, Mr Glen Bender, and the bride's brother, Mr Keith MacMillan. Master Christopher MacMillan, nephew of the bride was the ringbearer.

Her senior attendants wore white dresses with floral trim under white sheer coats, the junior bridesmaid was in pink and the flowergirl in green.

The reception was held at the Bonnie Glen in Alexandria. Following a wedding trip to Niagara Falls, Mr and Mrs Bender will reside in Monckland.

BOUCKS HILL

Sunday visitors at Norton home

Sunday visitors with Mr and Mrs Wm. Norton and boys were Mr and Mrs Frank Norton and Henry, Mr and Mrs Victor Parisien and baby, Mr John Wallace, all of Cornwall, and Mr and Mrs Emmett Norton, Morrisburg, and Mr and Mrs Erwin Knight, Iroquois.

Mr and Mrs Glen Hess, Elaine and Diane, of Brockville, were guests on Saturday with Mr and Mrs Lloyd G. Hess.

Mr and Mrs Ben Bowman spent a few days recently with Mr and Mrs Randy Byskov at Lake Mississippi.

Mrs Boulerice, of Morrisburg, is spending a few days with her daughter, Mrs Geo. Babcock, Mr Babcock and Brenda.

Mr Charlie Short, Chesterville, was a guest of Mr and Mrs Lloyd G. Hess on Sunday.

Callers at Ben Bowman's Sunday evening were Mr and Mrs Grant Bowman, Kenmore, and Mr and Mrs Ewart Stoddart and Basil, Nation Valley.

Mr John Bowman, Church Rd., called on Mr and Mrs Lloyd Hess on Tuesday evening.

Mr and Mrs Lloyd Hess spent Tuesday afternoon with Mr and Mrs Aaron Stoodley and family, Vernon.

Mr and Mrs Donovan Gale, of Leamington, spent the past week with Mr and Mrs Roy Cassell.

Mr and Mrs Glen Hess and family, Brockville, spent Friday with Mr and Mrs Roy Cassell.

Mr and Mrs Stewart Saddlemire and Mr and Mrs George Babcock spent Wednesday evening in Morrisburg with Mrs Boulerice and helped celebrate her birthday.

House burns at Osnabruck Centre

Faulty electrical wiring is believed to have caused a fire which gutted the interior of a four-room house owned by Kenneth Tinkess of Osnabruck Centre.

However, Edward Gillard, chief of the Ingleside Division of the Osnabruck Volunteer Fire Brigade, said investigation is continuing into the Sunday blaze.

Loss to the Tinkess family is estimated at approximately $4,000.

Members of the volunteer brigade were called to the scene shortly after 8.30 p.m. The blaze was discovered by Mr Tinkess' sister, Mrs Ray Dewe, whose home is only 200 feet away.

She noticed smoke pouring from the house and told the owner who had returned from a visit to his wife, a patient at Cornwall General Hospital. Their three children, two boys and a girl, were with their grandmother, Mrs Fred Dewe, of Ingleside, at the time.

"I had just been home 15 minutes after visiting my wife. I was talking to my brother at his place when my sister, Mrs Dewe, noticed the fire," said Mr Tinkess. "My brother lives just east of my home. By the time we got to the house the fire was pretty well under way. There was no wind so the blaze didn't spread at all."

Mr Tinkess had bought the ill-fated hime to replace another house which was destroyed by fire six years ago.

Eleven members of the volunteer brigade were at the scene for two hours. Only a few pieces of furniture were saved. Mr Tinkess said the loss was partially covered by insurance.

All soils in Ontario do not need lime, says Professor T. J. Heeg of the Ontario Agricultural College. You waste money when you apply un-necessary lime. A soil test will tell you how much, when, and where you should apply lime. Remember, correct levels of lime are vital in the efficient production of field crops.

Professional Directory

ROCK OF AGES FAMILY MONUMENTS — Look for this seal. It's your guarantee of permanence.
J. L. KINKAID
KI 3-3184, Morrisburg
Authorized Dealer
Local Rep.: **Frank Darling**
Phone HI 8-2823 — Chesterville
Apr 63

Clement Insurance Agency
Since 1893
GENERAL INSURANCE
Our knowledge and experience in Insurance enables us to give you a first class, prompt, efficient service.
JOHN CLEMENT
Chesterville — Ph.: HI 8-2598
3-4-63

LICENSED AUCTIONEER
Will handle all kinds Household or Farm Auctions. Reasonable rates. Call:
Gordon Ross
NEWINGTON
Phone 346-5548, Avonmore
Sept 62

Avonmore Poultry Yards
We Buy Live and Dressed Poultry
PHONE AVONMORE 346-5762
Stirling Lang, Prop.
Sept 62

FOR COMPLETE INSURANCE SERVICE
Fire — Casualty — Life
Phone Collect
Howard E. Biccum
WINCHESTER
— Phone 311 and 287 —
Oct 62

A. WAHLROTH, O.D.
Optometrist
Permanently Located In The Thom Insurance Agency Office
Morrisburg Shopping Centre
Hours: Daily: 9 a.m. to 5 p.m.; Wed.: 9 a.m. to 1 p.m. Evenings by appointment.
Phone KIngsdale 3-2502
16tf

INVESTMENTS
Here is an opportunity to invest in Canada's future through Canadian Companies.
Savings and Investment Corp.
and
Savings and Investment Corp. Mutual Fund of Canada Ltd.
PETER WARKENTIN
Special Representative
R.R. 2, WILLIAMSBURG
No. 1, 62

Phone
JOHN BARRETT
Winchester 795-W3
for
Co-Op Auto Insurance
or
Chesterville Co-Op
8tf61

CASSIDY'S CUSTOM TAILORS AND BARBER SHOP
(Closed Mondays)
All Sorts of Suits and Coats
(Free Luxury Necktie)
and
Harry Cassidy, Prop.
Howard St. — Chesterville
North-West of Nestlé Plant
7tf

Dr. S. H. Hutt, D.D.S.
CHESTERVILLE, ONT.
OVER BANK OF NOVA SCOTIA
DIAL HI 8-2318

CASS & CASS
LAW OFFICES
Chesterville Dial HI 8-2735
Bank of Nova Scotia Building
Winchester Phone 11

DELBERT HUMMEL
Licensed Auctioneer for all kinds of sales, at reasonable charge. Chesterville, RR1. 33

Rowe Funeral Service
Ambulance — Modern Equipment
Hospital Bed for Rent
Dial Chesterville HI 8-2152 day or night
W. B. ROWE
Funeral Director and Embalmer

R. G. Dodds, D.D.S., L.D.S.
Dentist
DIAL HI 8-2334
At Residence on Albert Street
CHESTERVILLE

LICENSED AUCTIONEER
Will handle all kinds of Farm or Household Auctions. Guaranteed results. Reasonable rates. Write or phone for dates at my expense.
Dwight Tupper
CHESTERVILLE, RR1

Moving & Hauling
We are completely equipped to look after your commercial hauling and all local and long distance moving.
Consult us for rates — our prices are reasonable.
H. A. GREER, Prop.
CHESTERVILLE — ONTARIO
Apr 63

Carlton F. McInnis, B.A.
Barrister and Solicitor
MORRISBURG — ONTARIO
Phone KI 3-3061
May '63