WINCHESTER PRESS

VOL. 76. No. 40. WINCHESTER, ONT., THURSDAY, FEBRUARY 13, 1964. PRICE 10 CENTS

Guidance Series Aimed At More Job Opportunities

"To stimulate interest in education by providing information on employment opportunities" is the aim of the series of guidance meetings being held in North Dundas District High School. The meetings, organized by and under the direction of M. N. Hutchison, Dundas County Inspector of Public Schools, and R. H. Wilson, Principal of N. D. D. H. S., have been made necessary by the change in the Guidance Course of the Grades 7 and 8 and the introduction of the Robarts' plan of multi-course Secondary School education. Added to the province-wide period of change has been the advent of the new NDDHS which offers students a wide educational program in Arts and Sciences, Science, Technology and Trades, Business and Commerce, and Occupations.

MEETING THE CHALLENGE

Meeting the challenge head on, meetings at the elementary school level were organized with all elementary school teachers and NDDHS guidance teachers hearing an address by F. J. Clute, Director of Guidance for the Province of Ontario. Following the premiere meeting, a second involving the variety of courses available to students attending Morrisburg High School and NDDHS, and the suggested level of pupil attainment required for each course was explained by the principals of the two schools, Mr. Armstrong and Mr. Wilson.

MORE MEETINGS

Two further meetings to be held February 19 and 20, will serve to broaden the scope of all present, which shall include elementary and secondary school teachers and students and the general public, with regard to the vast opportunities for employment in the immediate area.

Each meeting will have six special speakers representative of the large variety of vocations and occupations available to the student in Dundas County, an area of large potential employment. Speakers will be limited to a fifteen-minute talk during which they shall endeavour to acquaint their audience with opportunities of employment in the profession or industry thus represented. A brief outline to include the academic standards, traits of character, and other essentials will be given concerning each form of career mentioned. A short question and answer period is planned for the conclusion of each talk.

SPECIAL SPEAKERS

Meeting number one on February 19 at 8 p.m. will hear Dr. D. W. Justus, professions; H. Keith Graham, printing trades; John Davis, hospital staff; P. L. F. Riches, Ontario Hydro; J. C. Hatcher, banking; and Cecil Hoffman, Ault Milk Products. Meeting number two on February 20 at 8 p.m. will hear from Ed. K. Pearson, agriculture; W. Reg. Workman, newspapers; Mrs. E. M. Slingerland, teaching; R. R. Pearson, Bell Telephone; G. L. Casselman, insurance, and J. D. Moonie, Nestle Canada Limited.

As a permanent record of these meetings, the text of each speech will be included in a booklet "Employment Opportunities in and around Dundas County." The booklet will be made available to each elementary and secondary school in the county.

These meetings have been and will be conducted in an effort to bring together the Business people and the School people in this area in order that a closer working relationship and co-operative effort may be made "to stimulate interest in education by providing information on employment opportunities." Everyone may help to achieve this aim, teachers, parents, pupils and the public, by turning out and hearing the speakers and asking questions at the meetings to be held in the NDDHS auditorium on February 19 and 20 at 8 p.m.



Queen Kathryn

Newly crowned Carnival Queen Kathryn Summers is shown in above picture receiving the coveted 100 Club trophy from President Walter Johnson. Miss Summers also won merchandise and cash awards in the Queen contest which was witnessed by close to 1500 people. Special picture page of Winter Carnival appears on page seven of this issue.

—Press Staff Photo.

Kathryn Summers Wins

1500 See 100 Club Queen Contest

It's back! The cherished title of 100 Club Carnival Queen has returned to Winchester after a two-year stay in the Metcalfe district. Kathy Summers, daughter of Mr. and Mrs. Clare Summers, popular high school student and star athlete at North Dundas District High School, was crowned Queen of the Carnival before almost fifteen hundred people in the Winchester Community Centre last Friday evening.

Kathy was successful in impressing the judges in every category on the judges' score cards. Personality, charm, poise, beauty, manners and politeness are all characteristics of the new Queen. Runners-up in the contest and the Queen's attendants are Judi Coons, daughter of Mr. and Mrs. Gordon Coons of Winchester, and Annette Duncan, daughter of Mr. and Mrs. E. R. Duncan, Brinston.

Last year's Carnival Queen Mrs. Dwight Fisher (Linda James) presented her successor with the tiara, symbolic of her esteemed position. Queen Kathy was presented with the 100 Club Trophy by President Walter Johnson and with many other valuable gifts of merchandise and money. Princesses Judi and Annette each received cash awards and other gifts.

The decision to choose a Queen rested in the very capable hands of four judges, Mr. and Mrs. Whit Tucker, Mrs. Lowell Green and Mrs. Ken. Grant. Each of the ten contestants was thoroughly interviewed individually by the panel of judges before a decision was made. Suspense was at a fever pitch as General Grant gave out the final decision of the judges, and as always the facial expression given by the winners was a show in itself. The Queen and her Princesses, and other candid shots of the Carnival, may be seen on Page 7.

OTHER FEATURES

But there was lots of other action at the Carnival too. The Minto skaters from Ottawa performed wonderfully and the capacity crowd broke into rounds of applause time after time during the startling display. One of the most pleasing demonstrations of the night was the excellent performance of the NDDHS skating drill under the direction of Mrs. Bobka and E. E. Forgues. The 32 smartly dressed skaters whirled and circled through their routines with sure skating and confidence.

BROOMBALL

Comedy highlight of the evening was, of course, the exciting broomball game between the CFRA Happy Blunderers and the Inkerman Rockets. At times spectators laughingly wondered if the game wasn't a wrestling match or a football game. The well dressed city team of Ken Grant, Lowell Green, Carman Dawson, Bill Hickey, Brian Lebo, Chuck Collins, Bill McCarchie, Bud Dagenier and Sheira Crepin were fast and tough to knock down. Miss Ottawa Rough Rider lived up to her title as she bowled over more than one member of the opposition.

Members of the Rockets were Roy Melvin, Ron Timmins, R. L. Slater, Keith Fawcett, Gord. Fawcett, Junior Helmer, Bill Lang, Alton Cassidy, Chris Slater and Gerald Crowder. Incidentally the Rockets defeated the Bunderers 1-0 on a blistering shot that set goalie Ken Grant flat on his back.

COSTUMES

The costume classes were no exception in the excellence of the Carnival. They were outstanding. Judges Mr. and Mrs. Gerald Morris of Metcalfe and Mr. and Mrs. Jas. Sullivan, Chesterville, were impressed with the quality of the costumes presented and time necessary to devise such outfits.

In the costume classes the winners were: 5 years and under, Sandra Ault and Darlene Summers; 5 to 8 years, Bonnie Lannin and Barry Redmond; 12 to

See "CARNIVAL" Page 5

All Applications For Licences Now Mailed

Mailing of the two and one-half million application forms for Ontario's new drivers' licences was completed before the end of January. In the largest personal mailing ever undertaken in Ontario, Department staff sent out more than sixty thousand application forms per day for a period of almost eight weeks.

Motorists who have not received their applications are urged to go to their nearest issuing office and complete a special form or write directly to the Department of Transport, Parliament Buildings, Toronto. Motorists who have received their applications should go to their issuing office immediately and receive their new permit.

Deadline for receiving new driver's licences is February 28. Similarly passenger car and motorcycle licence plates for 1964 expire February 28. Last year's plates for trucks, buses and trailers expire March 31 and plates for these vehicles go on sale March 2. Again this year quarterly licensing will be available.

From his Church Street Licence Bureau, Harry Flora reports sale of plates and licences are steady, but he expects the usual last minute rush as February draws to an issuing close. February 28 is the deadline.

The Press This Week

This week's issue of The Winchester Press may be truly referred to as "Winter Carnival" issue. No fewer than FIVE Winchester and district Winter Carnivals and Carnival Queen contests are reported this week along with some excellent pictures to complement the stories.

In addition this week The Press also features at least ten news articles and pictures from the Vernon-Metcalfe-Russell area where this newspaper is gaining new readers almost every week.

A special report with pictures of the first "indoor" Track Meet at NDDHS has been held over and will be featured next week.

Needless to add that Press news reporters and photographers have had a busy time.

Russell L.O.L. Honours Long Time Members

Five brethren received their long-time service certificates at the Russell County L.O.L. annual meeting recently. Honoured by the presentations were Thomas Stanley, Eber Robinson, Herbert James, John Cooper and Daniel Yandon.

At the meeting in the Bearbrook Hall special guests introduced by Norman Rivington who presided were: J. E. C. Hammond, agent for Orange Insurance; Herbert Wallace, Wm. McFall, James Book, Frank Stage, Eldon Brownlee, Erwin Hunt, Esbon Rice and Gordon Simzer.

The election of officers resulted as follows: County Master, Norman Robinson; Deputy, Fred Stoodley; Chaplain, Leslie Armstrong; Recording Secretary, Fred Alexander; Financial Secretary, Bert Stewart; Treasurer, Ken Graham. Lecturers appointed were: Haydon Coons, Bert Wyman, Ernie Hamilton; Marshal, Norman Armstrong.

Ladies of the Guild of Bearbrook served lunch.

Auxiliary Plans Important Purchases For Hospital

Mrs. G. Gilbert, at the February meeting, expressed the thanks of the District Memorial Hospital Auxiliary to John Davis the retiring Administrator, for his co-operation with the organization and wished him every success in his new position as Administrator of the new Port Hope Hospital.

In replying, Mr. Davies said that during his term of office it had been a rewarding experience working with the auxiliary and thanked the ladies for their consideration and help throughout his term of office. He spoke briefly about the position he will assume in Port Hope. Bert Stel, who takes office as Administrator on March 1, was introduced by Mr. Davis.

The new Administrator, addressing the 34 ladies present from eight units, expressed his amazement at the scope and wide variety of projects undertaken by this very active auxiliary. It was his wish that the spirit of co-operation that has existed over the past many years may continue.

Report from the purchasing committee was heard and approved. Many important items are to be purchased—an oxygen tent for the children's ward, six pairs of bedsides, curtain bars to be installed in the children's ward, a small refrigerator for the operating room, and a wringer washer for the maternity ward. Following the report the Inkerman Unit volunteered to buy three additional pairs of bedsides.

Of interest to members was the area offered and provided for the storage of the tuck cart. A special room complete with shelves and storage space has been provided and the cart will be left loaded and ready for another day's duty when it is stored each afternoon. The tuck cart will be operated by the Summers and Cass Bridge Unit during the month of February; during March by the Williamsburg group,; in April by the Melvin and Annable contingent, and in May by Inkerman.

Many supplies for the showcase were brought forward and a reminder that knitting or handiwork is always needed, was sent out. The February meeting adjourned from the Board Room to the cafeteria to inspect chairs recently purchased by the Auxiliary.

C.O.C. Meeting

Annual membership drive for Winchester Chamber of Commerce will get underway this month, it was announced this week. President Garry Collins also told The Press that plans for the Chamber's first luncheon meeting of the year were underway and official announcement of the date will be made at an urgent meeting of the dirctors.

The meeting of directors and executive will be held next Monday evening, February 17th, in MacDonald Motors staff room. President Collins urges all members of the executive to be on hand as there is a heavy agenda of business.

Pee - Wee Hockey Tournament Saturday

Pee Wee hockey will be the order of the day at the Winchester Community Centre this Saturday, February 15. Beginning at 9 a.m. six top Pee Wee teams from this district will take to the ice to participate in the annual Winchester Pee Wee Hockey Tournament.

Tournament chairman Jim VanBridger informed The Press that each team will be guaranteed two games, win or lose. More than one hundred players and coaches will participate, with teams coming from Chesterville, Morrisburg, Maxville, Cardinal, Alexandria and Winchester.

Winchester faces off against Chesterville at nine sharp and each game is to consist of two fifteen-minute periods, straight time, with a provision of five minutes overtime in case of a tie game.

For all Mothers and Fathers who slipped up during Minor Hockey Week, this would present an excellent chance to get out to the arena and watch Junior play. Nine o'clock sees Chesterville meet Winchester; 9.40, Morrisburg vs. Alexandria, and at 11.20 Maxville takes on Cardinal. The tournament continues with winners meeting winners until a champion is declared.

Looks like a big day for hockey in the Winchester Pee Wee Hockey Tournament. See you there!



Mush! Mush! - - - It's a Snow Dog

What is it? Why, it's super snow dog. What other creature could stand so proudly and carry so many people on his back. Only Snow Doggie could do it. We haven't had an overabundance of snow this winter but when it does come the kids are quick to take advantage, and the igloos, snowman and other creatures spring up in front and back yards like magic.

The children of Mr. and Mrs. Clifford Walker of Winchester are no exception and their snow doggie rides like a million. Standing holding snow doggie in check is Jerry, and mounted, left to right, are Shirley, Randy and Cathy. Hi-ho snow doggie, and look out for Old Sol!

—Press Staff Photo.

School Boards Must Borrow In Township

School boards in the Township of Winchester will be requested to borrow money from a bank to meet current expenditures. The borrowing plan, made possible under Section 100 of the Schools Administration Act, will replace the necessity for the Township advancing the board's portion of their levy.

The regular meeting of Winchester Township Council was held last Monday in the Township Bpilding with all members present.

Township Clerk Glenn MacGregor was authorized to publicize the township building by-law with releases being sent to local papers. A building permit was issued to John Berkers. The permit covered construction of a house on Lot 19, Concession 2.

Accounts passed were: Road Voucher No. 2, $5,106.80; welfare, $649.50; salaries, $343.00; drainage, $395.20; court costs, $56.00; pension fund, $75.82; fox bounty, $12.00; St. John's Ambulance, $10.00.

THE WINCHESTER PRESS

WORKMAN BROS., Publishers

Established in the year 1888
Published Wednesday Afternoon. Dated Thursday.
Subscription Rates: $3.00 per year in Canada; $4.00 per year in the U.S.A., payable in Advance.

Member of the Canadian Weekly Newspapers Association and the Ontario Weekly Newspapers Association

Guaranteed Circulation over 2600.
Advertising Rates on Request.

Authorized as Second Class Mail, Post Office Department, Ottawa.

Volume Seventy-Six. Thursday, February 13, 1964.

Waiting For Spring

Now that February is moving rapidly to the halfway mark it is not unusual to hear some older citizens says, "winter sure isn't what it used to be!"

Maybe it is, maybe it isn't. One thing for sure, many people like it just as it has come this year. The snows have not been bountiful, but have served in the main to keep things white and clean, when the rains were not rinsing everything. Temperatures have been moderately cool with good conditions avilable for all winter pastimes such as skating, hockey, skiing, curling and whatever. There has been a minimum of bad driving days as highways presented no problems to the snow plows, and more than one motorist has claimed complete disuse of his snow tires.

However, Spring is more than just around the corner. The flower season arrives at 9:10 a.m. on March 20, this year; and as the poet says, "The first day of Spring is one thing and the first Spring day is another thing." In our particular area winter has been notably mild and not deep. But, down Cape Breton, Newfoundland way some powerful storms, ranking with the biggest ever, have hit the territories.

True, the deep piling snowstorms that isolated towns and tied up complete communities for days have virtually disappeared. Snow-clearing has been made relatively easy with the invention of all types of modern equipment.

When snow does fall it usually has to be moved from streets and sidewalks. Business sections and housewalks must be cleared. When the white stuff falls to-night, to-morrow you can notice the new status symbol of modern winter living — the powered snow plow or blower.

Successor to the power lawn mower, the mechanical snow remover is a child's delight and relegates Dad to watching enviously from the front window as the kids have all the fun with "my blower and my snow."

More than one comment is passed about shovelling snow in the good old days, but shovelling snow can be extremely dangerous for older persons and heart patients. And any gadget that makes things easier is welcomed.

Don't worry, there will be lots more of the floating downy white stuff and maybe even Dad will get a chance to take a whirl on the snow blower, long about May 1.

The Importance Of Colour

Someone mentioned that traffic lights should be changed so that red means go and green means stop. Ridiculous, you say. Possibly, but not so when you consult scientists on the colour matter.

Men who study human reaction to colour have determined that red exhilarates the human brain. In the instance of drivers it has been shown that the ordinary man behind the wheel often has an unconscious psychological urge to beat the light and run through the red.

Consider green. A wonderful colour that reminds the visualizer of the lush, deep green of delightful summer foliage. The sight, sound and smell of whispering breezes in the trees and the softly, swaying, swishing of grass. By theory automobile drivers should be more than content to stop all action and fall back into a delightful dream world at the sight of the green light meaning stop. Many do now.

Colour may be considered to be a controlling psychological factor in our lives. Scientists say colour variety has an amazing effect on motorists. For instance, the majority of drivers cannot resist passing a bright red or yellow car. The colour seems to indicate speed and sportiness that many envy and leap at the chance to prove their awareness of the modern fast moving world by passing cars that must be driven by one of the big wheels in modern society.

However, few find it hard to follow meekly behind the gray or soft blue or green car that seems to denote the average, just John Smith from next door.

Probing into what makes people think, the colour experts note with enthusiasm that red stimulates the appetite. Obviously, this is the reason that red is a prominent colour in the colour schemes drawn up by restaurant designers. Sleeping and working are also inherently colour conscious. Relaxation is much easier to come by in a room decorated in subtle shades of green and blue. A red room creates a psychological impression that increases the level of nervous tension and increases the heart rate.

Women, of course, have special colour problems. When it comes to car colours the automobile manufacturers warn elderly ladies that a black car will age them. Younger women are indoctrinated to pick a car colour that suits their complexion. A bright yellow will make a dark complexion glow, and reflected green light from a hood will intensify olive skin tones.

The goal. It seems to be to present colours for occasions. Angry or in a hurry—take the red car. Sad or dejected—take the blue car. Happy — buy another car.

Editorial Note

Congratulations to the new Winchester 100 Club Carnival Queen, Kathryn Summers, and to all the Queens, Princesses and contestants from all the Carnivals mentioned in this issue of The Press. The girls deserve a large Thank You for their spirit and sportsmanship in making these events so spectacular. We are proud of them!

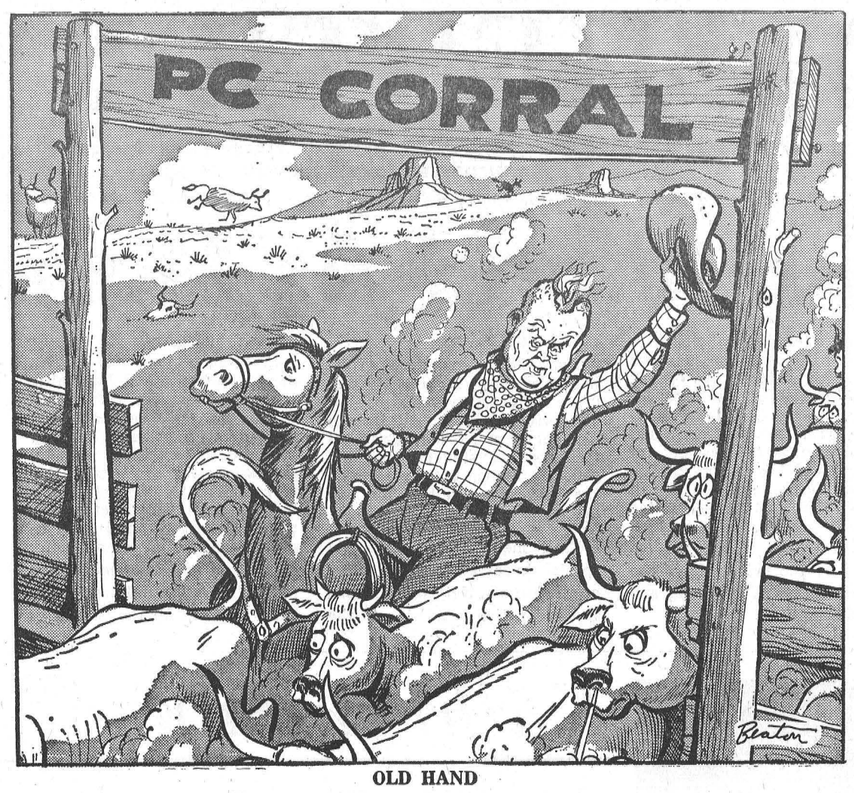

OLD HAND

Toronto Report

BY HON. F. M. CASS

The fourth week of the present session proved to be quite uneventful with the speeches of Members in the debate on the Throne filling the days quite handily. There was an obvious desire on the part of all Parties to have this debate concluded before the introduction on February 12th of the 1964 budget so that the budget debate, which traditionally follows the budget and is interspersed with consideration of departmental estimates, might promptly get under way. Among those heard from was Bert Lawrence, MPP for Russell, whose maiden speech, including as it did a portion in the French language, was a most excellent start for a new Member.

At the beginning of the week Prime Minister Robarts and some few Conservative members were in attendance at the Federal Progressive Conservative Association annual meeting in Ottawa. The great majority of Ontario Progressive Conservative members remained in their places in the Legislature which, after all, was the place where they all should be while the House is in session.

Your Member spent a good deal of the week in absorbing criticism in the Metro Toronto dailies in connection with the unusual and unnecessary habit of Metro Chief Coroner Shulman of airing his disagreements with the medical profession and senior officials in the Attorney General's Department on the front pages of the newspapers.

A great deal of legislation was introduced again during the week and each day the Members met in standing committees of the House to discuss the new ideas and procedures so proposed by the government. At the end of the week the annual mid-winter meeting of the Ontario Branch of the Canadian Bar Association brought to Toronto several hundred members of the legal profession and their ladies from all across Ontario. And as was to be expected, most of them took the opportunity to visit with their Member of the Legislature and bring themselves up-to-date on new legislation being introduced at this session.

As usual, the New Democratic Party Leader did his best to inject into debate or in any other way get onto the floor of the House, issues which could not properly be discussed because the matter was before the courts or for some equally sound reason. It would appear that the tactics of this Member have little changed from previous sessions when anything sensational anywhere was sufficient to incite him to irrepressible and often irresponsible talk in the House.

Of Many Things

BY AMBROSE HILLS

TWO KINDS OF MONEY

There is an old saying that it takes money to make money. That is partly true; it takes money and a willingness to risk it, and to work like old Ned to make it worth the risk. A friend of mine just started a business in one of Manitoba's best small towns. It was a dream he had nursed along for many years. Here is how he finally made it come true.

He worked in the same establishment I worked in when we were young fellows. We were married the same year. His salary was about the same as mine. But he handled his money differently.

He and his wife agreed that they would spend a certain amount out of each cheque, and the rest would go into a savings account. Each time the account was big enough to buy a block of shares in some good company, they would make the purchase.

This may not sound too different to some of you; but to most of us on the staff at that organization, it was a new concept. For this chap and his wife spent their "spending" money much more freely than the rest of us. They were often broke before pay-day. But they seemed to enjoy their spending. They had, as it seemed, a feeling of confidence because they never ever dreamed of touching that part of their cheque which was NOT spending money. It was in the bank, or in stock certificates.

True, there were shows they didn't go to, things they couldn't do . . . once that spending money had been dissipated. But the "saving" money was there, untouched.

I am quite sure that many of us from that original group of young employees have earned more cash over the years than this couple. They, however, accumulated more than any of us, into a pool with which they could actually do something they really wanted to do. And at the same time, they seemed to enjoy spending more than most of us did, because the money they did spend was meant for that.

So one small town has a mighty fine new business, which has added a number of young people to the ranks of the gainfully employed; and one middle-aged couple has a business they've always dreamed of having, in a town they have always admired.

If you would like to do the same kind of thing, classify your money — a set amount for spending, a set amount for saving. And never get the two kinds of money mixed up.

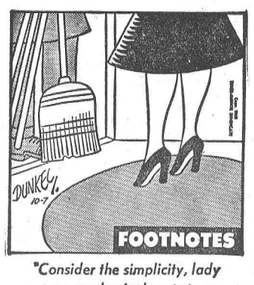

"Consider the simplicity, lady ... no mechanical parts to replace, no noise, no dust bags to empty ..."

Quick Canadian Facts...

From 1956 to 1961 the number of Canadians who paid personal income tax rose from 3.9 million to 4.5 million, their total payments climbed from $1.3 billion to $1.9 billion, and the average amount of tax increased from $321 to $423; in 1962 total payments were $2.3 billion, and the average tax about $470.

* * * *

Since 1945 average weekly earnings in Canadian manufacturing have increased by 45 per cent. in terms of constant dollars.

The Seventh Column

The Olympic games are over for another four years and Canada's entry in the hockey tournament is returning home without even a third place medal. There's quite a story making the rounds about this particular slap in the face. However, if Canadians persist in sending hockey teams to Olympic or World games they must realize, by now, that the rules were not made for us. Oh, it doesn't seem to matter that the best hockey in the world is still played here or that this is our national game. Time, we think, for Canada to make an all out effort to send over "the best," to have the rules revised somewhat because this is "our" game, or not to send teams at all. In the meantime, all of us can welcome back Father Bauer's University of British Columbia Olympic team which represented us so well this year. The team came within a whisker of winning it all and certainly a year or two of playing together and this team could clean the clocks of any of its Olympic opponents. The idea is right, we think, and we agree with Father Bauer that this is the way to prepare hockey teams for future Olympic and World Tournament games. But just as a side-note we would still like to see the Maple Leafs take a trip across the pond and give the European boys a lesson — and indeed it would be a lesson.

This is the time of year when public speaking contests are as numerous as curling games. But the edge of importance must go to the young people who are budding orators competing for a list of honours a mile long. This type of experience is invaluable to all contestants and we encourage all young people to take part in the various contests. However, there is one point which bugs us from time to time. Generally an oratorical can be quite entertaining. The speakers border on the fringe of excellence. And what happens? Only a handful of people, mostly interested parents, turn up. And to top it off, quite often the contestants are being judged by persons who are not necessarily qualified for the job and who may not be able to speak as well as one or more of the young people taking part in the show. If these contestants are to learn, and if the best are to be chosen, then high calibre judges are necessary. This, we think, is something the sponsors of these oratoricals should take into consideration.

Many of our readers have asked us why we have not commented on the recent schmozzle concerning a "banquet" licence at the Curling Club. Well, dear friends, sometimes newspaper publishers have to weigh the evidence in favour of what is best for all. If they rule against comment then your honourable columnist can only sit back and think nasty thoughts. If they rule in favour we can snarl our teeth and take off on a tangent usually involving several other victims. This time it has been decided to remain quiet. But, just for the record book, there has been more than a little misunderstanding, misinterpretation and misrepresentation in the CC rhubarb. There have been goats, victims and near fanatics involved. But, the latest word we have is that the matter should right itself in the near future. If it does not, we shall proceed to enlighten "all" concerned, once and for all.

Still about Winter Carnivals. Actually, Winchester 100 Club and, more particularly, the writer of the column had a fair amount to do with originating the Carnival Queen contests. Winchester's is now seven or eight years old. During this time Carnival Queen contests have mushroomed up all over the place and to put it in words of a nearby citizen "there are too damn many of them to-day." Certainly, we can't tell anyone not to have a Carnival Queen contest. What a lot of people fail to understand is that the one sponsored by the 100 Club is the grand-daddy of them all — and it incorporates the entire area from Osgoode Township High School to Williamsburg, from Mountain District to Chesterville. Of course there is always room for improvement. So, perhaps, it would be a good idea for all Queen sponsors to put their collective heads together sometime during the off season and maybe they will come up with an arrangement which will benefit each community in the area where a Queen contest is held. The ideal way is to have the other Queen contests first leading up to the larger contest sponsored in Winchester by the 100 Club.

HAVE A LOOK, DAD!

Sugar and Spice

By Bill Smiley



Bill Smiley

Frightening it is to discover the ideas some kids are picking up in school these days. I got some insight into the sheer wildness of it when I was helping young Kim with her history the other day.

She is 12 years old, an average kid by most standards, a very bright one by those of her parents. She's in Grade 8. I was reading from her history notebook and asked her questions based on the notes she had made.

* * * *

First, I asked, what did the early pioneers build their homes out of? The answer came smartly: the earliest homes were little more than shanties, but soon the pioneers began building with lumber, stucco, brick and stone. I asked her where they got these materials. "In the fields," was the answer.

Baffled, I looked in her notes. There it was: "Soon the settlers began to build houses out of lumber, brick, stucco and stone from their fields." I had quite an argument before convincing her that lumber, stucco and brick do not grow in fields.

* * * *

Next, I shot her a question on the harvesting of grain in the early days. Her notebook stated that "the grain went through many painful processes." It went on to say that the grain was threshed and winnowed, and then was taken to be ground at saw-mills and grist-mills, preferably grist." Painful, indeed, putting grain through a sawmill.

* * * *

A little later I came across the startling information that during the Rebellion of 1837 in Upper Canada, William Lyon Mackenzie's rebels had been defeated by 30 men "at Maple Leaf Gardens."

* * * *

Frankly, I was appalled, and slightly delighted. What an interesting way to learn history! Then, pursuing her notes, I was informed that Lord Selkirk, in trying to establish his communities in what is now Manitoba, got into a squabble with the Northwestern Fur Trading Company, and "carelessly captured Fort William." How do you capture a place carelessly?

* * * *

After the initial shock wore off, it occurred to me that my daughter didn't know limestone from fieldstone; that she really had no idea where bricks and stucco came from; that she didn't even know what a sawmill was; that she didn't realize that, while the NHL is adept at crushing rebels, it was not in existence in 1837; and that she had just thrown that adjective "carelessly" in through sheer good spirits and a complete ignorance of who Lord Selkirk was, and where Fort William is.

* * * *

I'm not trying to blame her teacher. Heaven forbid. The kids are to blame. They copy stuff down from the text-book, leave out a word, or add one, and the results are hilarious. They are over-awed and overwhelmed by facts, and are much more interested in "what?" than in "why?"

* * * *

Secondly, I blame their parents, people like me, who are "too busy" to find out what they are learning, and to correct such garbled nonsense.

* * * *

CHECK IT OUT

Check your son's homework, and you'll find him writing this sort of thing, especially if he learned to spell phonetically, "He krept koshusly threw the nite, trang to peer into the fog."

* * * *

Have a look at your daughter's arithmetic. You'll learn that she has just sold twelve pounds of butter for $19,844 and thinks nothing of it.

* * * *

In short, Dad, have a look. It will shake you rigid.

Give From The Heart

Over the years, Canada has shown the way to the world in many aspects of medical research. It was here that insulin, the lifeblood of the diabetic, was discovered; it was here that the Salk vaccine for poliomyelitis was developed.

We should be proud that we have in Canada doctors and medical scientists who can provide the leadership, inspiration and imagination to the world of medicine. Today, many of these men and women are engaged in an all-out fight against heart disease. They are fortunate to have at their disposal the facilities of our medical schools which are among the finest in the world. Already much of their effort has been crowned with success. Research on heart disease in Canada need know no bounds, unless it is limited by the lack of funds.

During this month, February, the Canadian Heart Fund is conducting a drive to ensure that the research may continue uninterrupted. Funds are needed to meet expenses incidental to the work and to maintain the doctors and medical scientists on fellowships. All of us have a vital stake in the fight against heart disease. Our support of the Canadian Heart Fund will help our medical scientists to conquer yet another enemy of mankind.

Remember: Give From The Heart — To Help Your Heart!



The Start Of It All For Kathryn Summers

When it comes to winning Beauty Contests, Kathy Summers apparently has the secret formula. Kathy, the daughter of Mr. and Mrs. Clare Summers of Winchester, entered two contests this winter and won both. The track star, who attends NDDHS, was crowned Queen of the Metcalfe Winter Carnival last Thursday evening and repeated her victory Friday evening in Winchester, becoming the 100 Club Carnival Queen.

In the above picture, left to right, are: Ann Lee Croskery, OTHS, runner-up; Elaine Cooke, last year's Queen; Kathy Summers, NDDHS, the 1964 Queen; and Nora Charles, OTHS, second rnnner-up. Kathy received the tiara symbolic of her royal position, from last year's Queen, as well as many other valuable prizes. Ann Lee and Nora also received gifts.—Press Photo by Rowan.

Russell Lions Stage Winter Carnival

Excitement was running at a high pitch Saturday evening at the Russell Lions Club Winter Carnival. The large audience in attendance thrilled to the precision skating of several skaters from the Minto Club in Ottawa. Adding to the delight of the crowd was the intricate patterns of the Osgoode Township High School Skating Drill.

In a thriiling hockey game members of the Lions Club roared meekly at the opposition, the boys of bantam age. The evening was termed a complete and exciting success.

COSTUMES

Costume class winners were:

Girls

6 and 7 years—Janet Graham, Susan Young; 7 and 8 years—Margo Rombough, Linda Cloutier; 9 and 10 years—Laurel Cherry Devorah Morrow; 11 and 12 years—Nancy Morrow, Dulcie Hamilton; 13 and over—Linda Boyd, Ethel Hamilton; most original costume, Linda Boyd; most comical costume, "The Hillbillies" — Donna Russell, Ginger Hay, Marjorie Moffatt and Colleen Young.

Boys

7 and 8 years—Harry Honey, Billy Cherry; 9 and 10—Jackie Savage; 11 and 12—Douglas MacDonald, Irven Sunstrum; 13 and over—Albert Morrow, Larry Robinson.

Floats—1st, Winter Fun; 2nd, Red Riding Hood; 3rd, The Indians; 4th, Mother Hubbard; 5th, Nursery Rhymes.

RACES

Girls, 6 and 7 years—Barbara MacDonald, Helen Hay; 8 and 9—Trudy Langens, Marilyn Duncan; 10 and 11—Christine Cameron, Patricia Sharpe; 12 and 13—Grace Cameron, Linda Boyd; 14 and 15—May Wigcheren, Linda Quinn; 16 and over—Judy Rombough, Helen Cameron.

Boys, 6 and 7 years—Morris Robinson, Harry Honey; 8 and 9—Douglas Harten, Wayne Robinson; 10 and 11—Peter Miller, Barry Rombough; 12 and 13—Donald Honey, James Morrow; 14 and 15—Gordon Reaney, Robert Hitsman; 16 and over—John Martel, Gordon Reaney.

Small Investment! Big Dividends! Press Classified Advts.

BRITISH ISRAEL

— The Bible's National Message —

Have you ever given any thought to the claim that the British or Celto-Saxon peoples are the continuation of God's servant race and nation Israel, and that our ancient Throne is the one called in the Bible the Throne of David?

This identity is certain, and its implications are so great that a general recognition of it is a matter of vital and urgent importance. Today the world is in a mess which is beyond human control, and the Bible, which long ago foretold the coming of these conditions, indicates very clearly that the only possible solution is the coming of that righteous social order and world government called in the Scriptures the Kingdom of God.

It is to direct Israel in the setting up and the administration of this Kingdom, and to reign over it from the Throne of David, that Jesus is coming back to earth and, as all signs point to the imminence of this Great Event, a general recognition of our Israelitish identity AND its implications is imperative!

WE WOULD LIKE TO TELL YOU ABOUT IT
For Your Copy of Our FREE Booklet
"An Introduction to the British-Israel Evangel"
Write to the Secretary:
Canadian British-Israel Association in Ontario
P.O. Box 744, Station B, Ottawa, Ontario

Results for 1963

CANADA'S LARGEST LIFE INSURANCE COMPANY SOLD THE LARGEST AMOUNT OF LIFE INSURANCE IN ITS HISTORY.

Sun Life representatives sold $1.18 billion of life insurance in 1963. Group life insurance amounted to $333 million and individual life insurance to $850 million.

The amount of individual insurance sold increased by 8.3% over the previous year.

Increases in the dividend scale and growth of business in force result in dividends to participating policyholders in 1964 totalling $50.9 million, the largest amount in the Company's 93 year history.

	1963	1962
Paid to Policyholders and Beneficiaries	$ 217,088,000	$ 199,884,000
New Life Insurance	1,183,726,000	1,128,440,000
Total Life Insurance in Force	11,512,419,000	10,840,722,000
Income	436,971,000	412,745,000
Surplus, including Reserve for Fluctuation in Security Values	271,013,000	252,107,000
Assets at December 31st	2,698,465,000	2,583,033,000

A copy of the Annual Report for 1963 is being sent to policyholders. Copies may also be obtained from any of the Company's 150 branch offices coast to coast

L. J. McGOSHAM
Branch Manager
Post Office Building
Cornwall, Ontario

LIFE INSURANCE • ANNUITIES • GROUP LIFE • GROUP HEALTH • GROUP PENSIONS
SUN LIFE *The Company with the Policy that is Right for YOU*
ASSURANCE COMPANY OF CANADA

Vernon District News...

Bill Porteous New President Of Club 31

The annual meeting of Club 31 was held last Tuesday evening in the hall with 23 members present.

President James Millar welcomed everyone and thanked all for making the year a successful one. The treasurer's report was very satisfactory.

The election of officers was held by ballot with Stewart Fisher, John McMartin and Donald Mattice as scrutineers. The officers are: Past president, James Millar; president, Bill Porteous; vice president, Archie Sayant; secretary treasurer, Helen Lewis; Directors: Leonard Cameron, Alan Cameron, Stewart Fisher and Harold Cowan.

The new president took charge and several projects were discussed for the new year. It was decided to hold an executive meeting at a later date.

Cards were enjoyed during the evening. Winners were: Mrs. John Porteous, Mrs. Harold Kennedy, Howard Porteous and Harold Cowan. Refreshments were served.

VALENTINE CARD PARTY

A Valentine card party was held on Saturday evening in Club 31 Hall with ten tables filled. It was sponsored by the members of the Anglican Guild. Prizes were won by Mrs. Stuart Dalgleish, Mrs. Floyd Fretwell, Mrs. Linton, Mrs. Bleeks, Leonard Cameron and James Millar.

Refreshments were served by the members. The president, Mrs. Bruce Acres, moved a vote of thanks to those attending.

Mr. Chas. Acres, Mr. and Mrs. John Milllar, Miss Heather Cameron and Mr. Winston Bellinger were supper guests of Mr. and Mrs. Fred Lewis and family on Wednesday evning. The occasion was the birthday of their daughter, Mrs. Millar.

Mission Circle

Eleven ladies of the Vernon Ladies' Baptist Mission Circle attended the monthly meeting at the home of Miss Della Park. The president opened the meeting with prayer.

Mrs. Keeler led the devotionals reading from three translations from the Bible. Missionary news was brought by Mrs. Bowen with additional reports from Mrs. Keeler, Mrs. Howard and Mrs. Bowen.

On display was the quilt the ladies had made at the home of Mrs. Maynard McDiarmid. It was decided that another quilt for the Grand Ligne Mission would be made during the remainder of the winter. Roll call was answered by giving the name of a Home Mission worker. A social hour followed.

International Night Marked By Russell W. I.

National and International Night was celebrated at the February meeting of the Russell Village Women's Institute. Hostess for the meeting was Miss Isobel Bell.

Ladies of the W. I. have conducted a canvass for the March of Dimes and are planning on the adoption of another Korean child.

Socially the meeting was entertained by Mrs. Wm. Simpkin who sponsored an interesting and informative contest on the naming of organizations from abbreviations. Mrs. Hank Staal gave a vivid description of the recent disastrous floods in Holland. She used a large map to illustrate her lecture. Mrs. Fred Wedder, with the aid of photographs, talked about her childhood rural home near Amsterdam. During her talk she compared dairying in Canada and Holland.

Mrs. Wm. Shepherd read excerpts from the life of the W. I. founder, Mrs. Adelaide Hoodless, and reported on a list of furnishings still needed for the Stoney Creek Memorial Homestead.

Russell 4-H Club Leaders Attend School

4-H Club leaders from the Russell Club attending the Russell County Leaders' Training School, were Mrs. Homer McKeown and Mrs. L. A. MacEwen.

The two-day training course to acquaint leaders with the new project, "The Cereal Shelf," was held in the Navan Community Centre.

it's child proof!

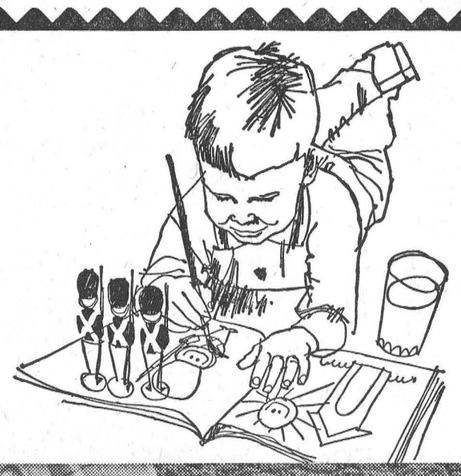

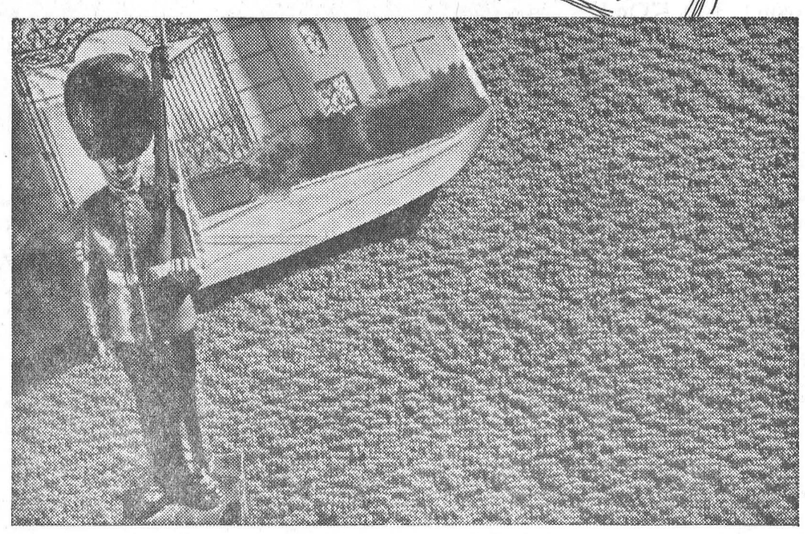

SONATA

This *Celanese** carpet of Trilan*

Relax! The thrills and spills of child life don't scare proud homemakers who wisely choose Celanese Carpet! They know Trilan's upstanding pile will keep its resiliency, richness and beauty... withstand the ravages of tots, tricycles and playful puppies! Easy to care for... spills come clean in a jiffy with detergent and lukewarm water! Non-allergenic, moth and mildew proof. And most economically priced for homemakers' budgets!
Trilan comes in many exciting patterns and high fashion colours (all fade-proof!)
"By Canadian Celanese Company"—your assurance of performance and liveability.

TRILAN*
*Reg. Can. Trade Mark

See SONATA to-day at:

VICE AND CRAIG
PHONE 774-2120 - - WINCHESTER

Only 9.50 per square yard OR 11.75 with underpadding

GENERAL MOTORS INTRODUCES envoy Epic

At last, power and comfort in the small car field!

HERE'S WHAT IT IS!

Epic is a totally new budget car, built and backed by General Motors. It's the small car that gives you the roominess, comfort, power, good looks, and value that you've always wanted.

Epic gives you a lively engine, combined with 4-speed all-Synchro-Mesh transmission.

No detail of driver or passenger comfort was overlooked in Epic's design. The heater is exactly the same type as in big cars, and gives excellent warmth. Also, there's a real trunk . . . to hold the luggage of the whole family. Epic is available in two models—Deluxe or Standard 2-door sedan.

We suggest that you drive Epic soon at your Chevrolet dealer's . . . and find out what you've been missing in other small cars.

HERE'S WHAT IT HAS!

1. 50-HP HIGH PERFORMANCE ENGINE. 2. SMOOTH-RIDING INDEPENDENT FRONT SUSPENSION. 3. EASY STEERING, FAST HANDLING 4. FINGERTIP-LIGHT 4-SPEED STICK. 5. SURE STOPPING POWER. 6. INTEGRAL BODY-CHASSIS. 7. FULL-SIZED HEATER. 8. REAL LEGROOM. 9. ROOM FOR FOUR ADULTS. 10. FAMILY-SIZE TRUNK. 11. SUPERB ROAD-HOLDING. 12. GOOD VISIBILITY ALL 'ROUND.

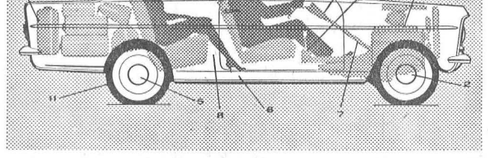

HERE'S WHAT IT COSTS!

$1779.00*

*Suggested maximum retail delivered price of a standard 2-door sedan with heater and defroster at KEMPTVILLE, ONT.

Price quoted includes delivery and handling charges, Federal Sales and Excise taxes. Provincial and local taxes and licence are not included.

Illustrated—2-Door Standard Sedan

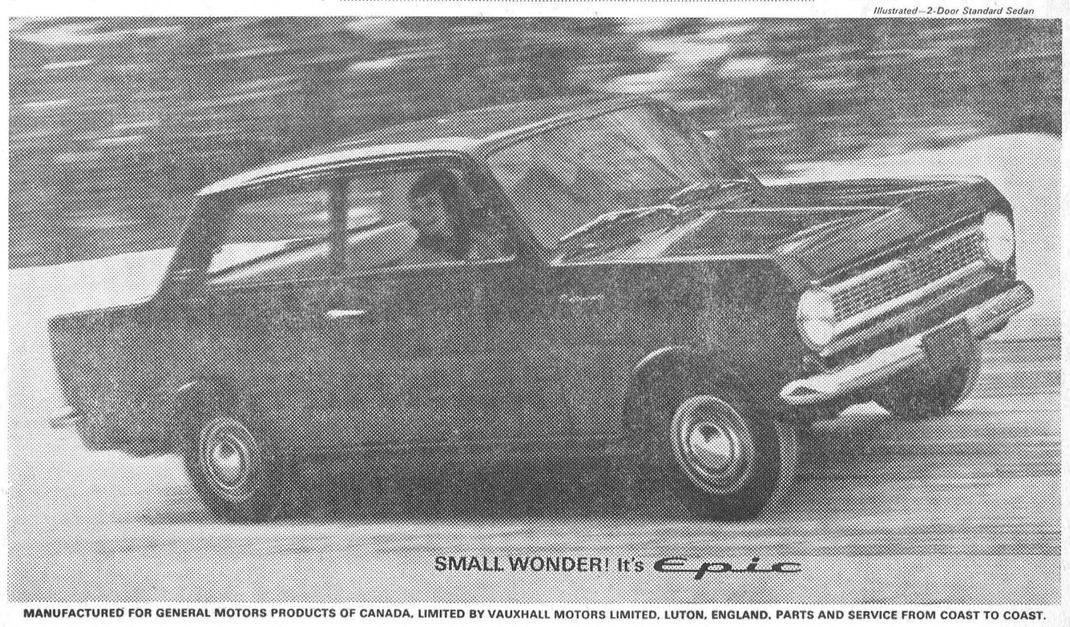

MANUFACTURED FOR GENERAL MOTORS PRODUCTS OF CANADA, LIMITED BY VAUXHALL MOTORS LIMITED, LUTON, ENGLAND. PARTS AND SERVICE FROM COAST TO COAST.

See Your Chevrolet/Oldsmobile/Envoy Dealer EP-164D

JOHNSTON MOTOR SALES (Kemptville) LIMITED
Kemptville, Ont. Phone 258-3403 Corner Prescott & Asa S

St. Paul's W.M.S. February Meeting

The W. M. S. of St. Paul's Presbyterian Church held its meeting in the Sunday School Rooms. Twelve members answered roll call with a verse of Scripture containing the word "Faith." Several members were welcomed back after a brief absence due to illness.

Following a business meeting Mrs. McKercher called on Mrs. Hugh Wilson and Mrs. R. Empey to take charge of the devotional period. Mrs. Wilson read several interesting papers, and Mrs. Empey gave the current events.

The meeting closed with the members repeating the Lord's Prayer in unison.

At a recent meeting Mrs. Walter Moffat became an honorary life member of the W. M. S. Mrs. R. Ledgerwood made the presentation and read the address.

South Mountain

Mr. and Mrs. Harvey Carleton and daughters, Joan and Anne, of Almonte, were Sunday guests with Mr. and Mrs. Gordon Mulholland.

Miss Lelah Francis, Reg. N., of Brockville General Hospital, spent a few days with her parents, Mr. and Mrs. Earle Francis.

Miss Frances Thompson spent the week-end with friends in Kingston.

Mr. and Mrs. Percy Dillabough and sons, Aubrey and Brett, of Prescott, spent Sunday with Mr. and Mrs. Eli Montgomery.

United Church Annual Meeting

The annual meeting of South Mountain United Church commenced with a pot-luck supper, after which Rev. S. Robertson presided. Reports showed a balance in the General and Building Fund, and a slight increase in the M. and M. fund.

Officers for 1964 are as follows: Elders — Lloyd Graham, Lorne Armstrong, David Monteith, Gordon Mulholland, Arnold Gilroy and Harold Baldwin. Hon. Elders, F. E. Gilroy, J. W. Gilroy. Stewards—Frank Berry, Earle Francis, Roy Berry, Victor Barton, Henry Wilson, Mrs. Gordon Cleland, Mrs. H. Boyd. Treasurer, Mr. Ivan Keays; Organist, Mrs. H. Boyd.

Personal News . . .

Mr. Mel. Vice, of Toronto, spent the week-end at the home of his parents, Mr. and Mrs. Robert W. Vice, Wayne and Randy.

BIRTHS

Following is a list of recent births at the Winchester District Memorial Hospital:

On Thursday, Feb. 6, 1964, to Mr. and Mrs. Real Billette, of Morrisburg, a son.

On Saturday, Feb. 8, 1964, to Mr. and Mrs. Francis Lefebvre, of Chesterville, a son.

On Saturday, Feb. 8, 1964, to Mr. and Mrs. Gerard Rondeau, of Osgoode, R. R. 1, a son (stillborn).

On Sunday, Feb. 9, 1964, to Mr. and Mrs. Jes Pedersen, Osgoode, R. R. 4, a son.

On Monday, Feb. 10, 1964, to Mr. and Mrs. Marcel Glaude, of Berwick, R. R. 1, a son.

On Monday, Feb. 10, 1964, to Mr. and Mrs. Ross Rainey, of Finch, a son.

On Tuesday, Feb. 11, 1964, to Mr. and Mrs. Fred Wolfe, Iroquois, R. R. 2, a son.

DAFFODILS
For Month Of FEBRUARY
$2.00 per dozen
CASH and CARRY
MURIEL'S FLOWERS
774-2201 - Winchester

For Her - For Him
Beautiful Heart Shaped Boxes Of Chocolates And A Lovely Rust Craft Card For Valentine's February 14th
— DROP INTO —
FLORA'S
Lunch and Bowling Alley
"The Spot That Refreshes"
Jean and Dalton Kenney
PROPRIETORS
2601 WINCHESTER

Especially For Women



Kerr's Ridge Couples Observe Anniversaries

Seventy years of happily married life are represented in the above photo. On the left are Mr. and Mrs. Matt Hastings, and on the right Mr. and Mrs. Lorne Hoy. The Hastings were observing their forty-fifth anniversary and the Hoys their twenty-fifth. Many friends and neighbours gathered at the party to honour the Kerr's Ridge couples.—Photo courtesy of Mrs. James Kerr.

Curling News Notes . . .

WIN CHALLENGE TROPHY

A team of lady curlers from Winchester, competing at the Rideau Curling Club in Ottawa, won the Howard Challenge Trophy last week.

The ladies, skipped by Mrs. G. Barton, are Mrs. Irwin Holmes, Mrs. Wm. Lloyd and Mrs. Hugh Hutchison. The curlers have already received a challenge for the trophy and meet Metcalfe next week to defend the silverware.

MIXED BONSPIEL

Twelve teams competed in the Winchester Curling Club's Invitational Mixed Bonspiel last Satday. Play began at nine o'clock in the morning and continued through until after nine that evening.

Over-all high two game winners was the rink from Alexandria skipped by Paul Roy with team members B. and H. McDonald and F. Roy. High one-game winners were Don Folkard's quartette from Vankleek Hill with members of his team being Mr. and Mrs. A. Dunsmore and Mrs. Folkard.

Prizes were awarded to both winning teams by Curling Club President Ran. Wylie and Bonspiel Chairman Charles Anderson.

Coming To The WINCHESTER Theatre
February 27 - 28 - 29
Explains... WHAT PARENTS CAN'T!
see LIFE BEGIN!
YOU SEE THE BIRTH OF A CHILD
MOM and DAD
The World's Most Amazing Film!
Extra! • STAGE • in person!
ELLIOT FORBES
"The Secrets of Sensible Sex"
"A Breathtaking Film"
BOLD! AMAZING! VITAL! See FACTS Learn TRUTH!
IGNORANCE is a SIN!
NOW!... FOR THE FIRST TIME... SHOWN TO ADULT MALE AND FEMALE AUDIENCES TOGETHER! SEE IT, DISCUSS IT...
No children admitted unless with parents

Jo-Anne Shoppe
Ph. 774-2003 Winchester
Delight her on ...
VALENTINE'S DAY
WITH ONE OF THESE GIFTS FROM THE

JO-ANNE SHOPPE
A BLOUSE ..... 2.98 to 5.95
A HANDBAG ..... 2.98 to 5.00
A SWEATER ..... 3.98 to 8.95
A SKIRT ..... 10.95 & 12.95
A DRESS ..... 10.95 to 29.95
We will wrap your selection for your Valentine
Visit Our Bargain Store

South Mountain, Hallville Stage Successful Carnivals

Carnivals, Queens, more carnivails and more queens. It must have been Carnival Week in Winchester and district. No less than five carnivals were held over the week-end and four of them sponsored Queen Contests. The Press this week is jammed with carnival stories and pictures.

All the big nights were termed giant successes and South Mountain and Hallville certainly followed the rule. At South Mountain Mary Lennox of Brinston was crowned by last year's Queen, Lynn Harris. The new Queen's Princesses will be the runners-up Annette Duncan and Willemina Merrakker.

Down the road in Hallville the weather was just the same cold and blustery, but the enthusiasm of the crowd was just as high. Hallville's new Queen is Nancy Simser, daughter of Mr. Robert Simser and the late Mrs. Simser. Her princesses will be Rose Hough, daughter of Mr. and Mrs. Brock Hough, and Marjorie Workman, daughter of Mr. and Mrs. Donald Workman of South Mountain.

Master of Ceremonies in Hallville was Hugh Blaine, and David Berry handled the MC's job in South Mountain. Judges for the Queen contest in South Mountain were Mrs. Dalton Kenney, Mrs. Clark Curtis and Mrs. Perry Stacey, all of Winchester. Hallville judges were Ray Allen and Mr. and Mrs. Bryson Patterson all of Kemptville.

Frank Milne of Mountain was just as happy as new crowned Queen Mary Lennox at South Mountain because he won a fifty-dollar Canada Savings Bond. Albert Hocksema was lucky too as he won a table lamp donated by Lorne Armstrong.

Race and costume events are features of every carnival and large numbers turned out to participate in each of these categories in South Mountain and Hallville. South Mountain results were as follows:

South Mountain

COSTUMES

Girls, 9 years and under—Betty Robertson, Mary Ellen VanBridger; 10 to 16—Betty Farrell and Diane Huttison (tie), Karen VanBridger.

Boys, 9 years and under—Randy Gates, Garry McDonald; 10 to 16—Gary Gates, Allan Gates.

RACES

Girls, 6 years and under—Susan Marriner, Janet Robinson; 7 to 9—Karen Wyatt, Sharon Crowder; 10 to 12—Karen VanBridger, Susan Scarfe; 13 to 16—Gwen Baldwin, Wendy Kirkby.

Boys, 6 years and under—Randy Gates, Garry McDonald; 7 to 9—David McDonald, Raymond Dillabough; 10 to 12—Paul Beamish, Allan Gates; 13 to 14—Rodney Gilmer, Randy Marriner; 15 to 16—Donald VanBridger, Sherman Crowder.

Hallville

COSTUMES

Girls, 8 years and under—Donna Declaire, Kathy Blaine; under 12—Barbara Ann Hoy, Sandra Fetterly; ladies — Betty Allen, Janice McDonald.

Boys, under 12 years—Randy McDonald, James Russell; men's—Joel Thompson, John Martin.

Best Costume—Donna Louise Clark, Shirley Desjardine.

RACES

Boys, under 7 years—John Celan, Gregory Erwin; under 10—Paul Jansen, John Koekkoek, Randy McDonlad; under 13—Bruce Hyndman, Reggie Hyndman; under 16—Tommy Coleman. Dwight Bryan; men's open race—Clair Bartholomew, Willis Kerr.

Girls, under 7 years—Jo-Anne Hyndman, Karen Koekkoek; under 10—Susan McNair, Carol Arcand; under 13—Wendy McDonald, Barbara Hoy; under 16—Marilyn Hyndman, Polly McLaren; ladies' open race—Helen Bartholomew, Marilyn Hyndman.

Oldest skater, Mrs. Byron Martin, Hallville; Oldest gentleman, William Tinkess, Ottawa, formerly of Hallville.

Youngest skater—Geoffrey Allen, 4½ years, Debbie Coleman and Carolyn Coleman (tied), 5 years.

Dies At Toronto

James McIntosh Dickey, son of the late Dr. and Mrs. J. S. Dickey of Newington, died in Toronto recently after a short illness. He was an accountant with the investment firm of Thomson and McKinnon.

He is survived by his wife, Cletus McCool; two daughters, three sisters and two brothers. Burial was in Hillcrest Cemetery, Newington after services from St. Paul's United Church, Cornwall.

SEE US
FOR THE BEST DEAL IN
New and Used
Cars & Trucks
✓ CHEVROLET
✓ OLDSMOBILE
✓ CHEVY II
✓ CHEVELLE
GORDON FADER
PHONE 774 - 2244
WINCHESTER
Belisle Automobiles
444 MONTREAL ROAD
OTTAWA

Prices Effective 'till closing Feb. 15
IGA 88¢ SALE
FRESH FROZEN, GRADE "A", READY-TO-COOK
FRYING CHICKENS
2-1/2 to 3-1/2 lb. Average 31¢ lb.
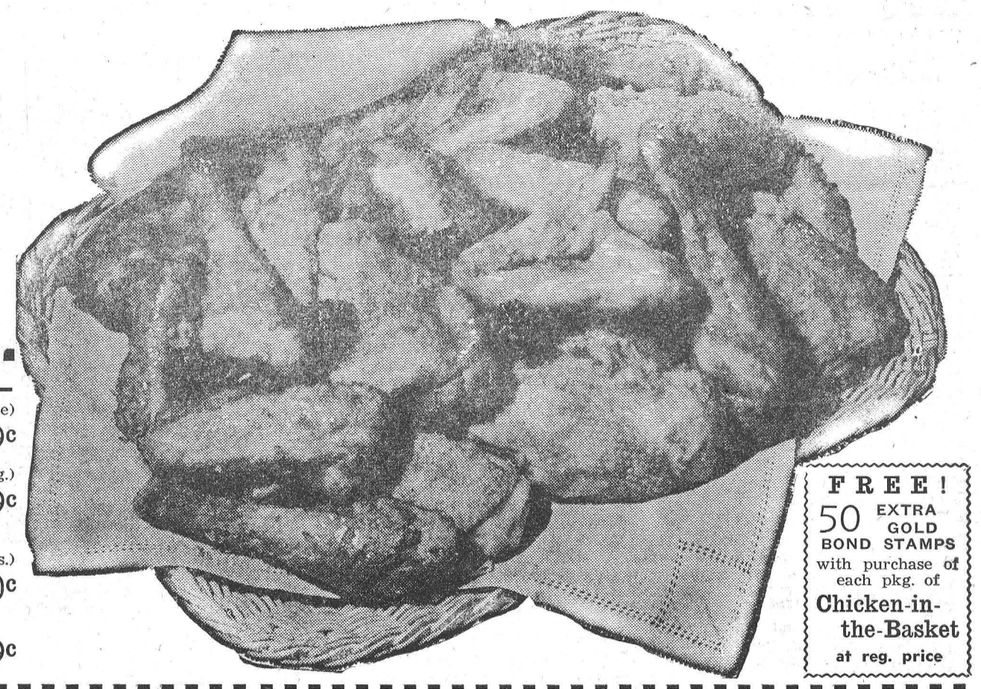
FREE! 50 EXTRA GOLD BOND STAMPS with purchase of each pkg. of Chicken-in-the-Basket at reg. price
LEGRADE Smoked Cottage Rolls WHOLE 5-lb. Avge. 57c lb.
Legrade First Grade (by piece) BOLOGNA .....lb. 29c
Legrade Rindless, Sliced (pkg.) Side Bacon 1-lb. 59c
BUY 2 — GET 1 FREE
Buddig (3½-oz. pkgs.) Sm. Meats ..3 for 90c
A Lenten Special! Fresh Cod Fillets .....lb. 39c
Kleenex White FACIAL TISSUES Regular or Chubby 6 PKGS. 88c
Monarch Pouch Pack CAKE MIXES Choc., Banana or White (10-oz. pkgs.) 5 PKGS. 88c
An "I Give Away" Bonus Brand — White Swan TOILET TISSUE White or Coloured 8 ROLLS 88c
Ontario Stores Only Solo Coloured (1-lb. pkgs.) MARGARINE Quebec Stores Only—Solo White (1-lb. pkgs.) 4 PKGS. 88c
Clark's Fancy TOMATO JUICE (20-oz. tins) 7 TINS 88c
Aylmer TOMATO CATSUP (11-oz. bottles) 5 BOTTLES 88c
SHIRLEY GAY SEAMLESS MESH NYLONS FOR VALENTINE'S DAY FIRST QUALITY 3 prs. 88c
Always Welcome For VALENTINE'S DAY CHERRY ROYAL CHOCOLATE-COVERED CHERRIES (Cordial In Cream) 13-oz. box 59c
Save Almost ½! on the sensational SAMSONITE FOLDING TABLE exclusive at IGA REGULAR $9.50 VALUE 4.98 with $25.00 worth of accumulated IGA Cash Register tapes. TAN with BRONZE FRAME or GREY with BLACK FRAME
AYLMER (20-oz. tins) Choice Peas 5 - 88c
TOP VALU FANCY (14-oz. tins) Kernel Corn 6 - 88c
DAVID SALTED (1-lb. pkgs.) Soda Crackers 3 - 88c
KRAFT CANADIAN (8-oz. pkgs.) Cheese Slices 3 - 88c
KENT FANCY (28-oz. tins) Fruit Cocktail 2 - 88c
CLARK'S "I Give Away" Bonus Brand (15-oz.) Beans with Pork 5 - 88c
CLOVER LEAF (7-oz. tins) White Tuna Fish 2 - 88c
SHIRLEY GAY (27-oz. cake) Cottage Fruit Cake 69c
IGA INVITES YOU TO PLAY TV BINGO
OVER CHANNELS 13 & 8
Every Day Monday thru' Friday 2:30 - 3:00 p.m.
Win Cash! new added feature
Win one of 100 Prizes during IGA's "CHIP AND BISCUIT" CONTEST
TV Bingo Contest Biscuit Special — 13-oz. pkg. McCormicks Gr. Wafers 35c
FLORIDA MARSH WHITE SEEDLESS GRAPEFRUIT 5 LB. BAG 59c
CANADA FANCY RED McINTOSH APPLES ..... 5 lb. 59c
IMPORTED NO. 1 FRESH BRUSSEL SPROUTS ..... lb. 23c
CANADA NO. 1 N. B POTATOES ..... 10 lbs. 35c
FREE 150 Extra GOLD BOND STAMPS with the purchase of every PEPSODENT LIFELINE TOOTHBRUSH Adult Size, 89c
FREE 100 Extra GOLD BOND STAMPS with the purchase of every PEPSODENT TOOTHBRUSH Adult Size, 69c Junior Size 49c
FREE 100 Extra GOLD BOND STAMPS with the purchase of every WOODBURY MEN'S ROLL-ON DEODORANT 89c
FREE 50 Extra GOLD BOND STAMPS with the purchase of every ENO FRUIT SALTS Reg. Size Btl. 79c
PORTEOUS' IGA VERNON
WINCHESTER IGA LEN STECK
BARCLAY'S IGA WILLIAMSBURG

"CARNIVAL"

(Continued from Page 1)

15 years, Susan Johnston and Elaine Clarke, and Nancy Beedie and Laney Smail. First place finishers in costume events and races were awarded silver dollars, and second place finishers shiny new fifty-cent pieces.

RACES

The races, which were run off at an extremely fast pace were won by the following:

Girls, 8 years and under, Marilyn Duncan and Judy Acres; 8 to 12, Chris Cameron and Bonnie Lannin; 12 to 15 years, Gail Francis and Grace Cameron; open race, Gail Francis and Grace Cameron.

Boys, 8 years and under, Al. Utman and Joey Wilson; 8 to 12, Al. Duncan and Peter Robinson; 12 to 15 year, Dale Hutt and Alan Duncan; open race, Pierre Marion and Dale Hutt.

Al. Cameron, of Vernon, was in attendance with his winter travelling machine and he cut a dashing figure with his passenger, Sheira Crepin, as he husskied around the ice cutting a few fancy corners. Happy Blunderer manager Ken Grant was so upset at losing the game to the Inkerman Rockets that he tried to sign the mechanical invention and its driver on as a substitute forward for the broomball team.

The grand finale came of course with the royal parade with the Queen Kathy riding her mobile throne driven by Stephen Ault and her attendants skating close behind all waving to the cheering crowd. It was a most successful and enjoyable winter carnival.

HOW'S YOUR DRIVING IQ?

You should keep one car window open a little at all times (1) to avoid fogging up of the car windows? (2) to avoid carbon monoxide poisoning?



According to the Ontario Safety League both (1) and (2) are correct. Driving with all the windows closed can cause fogging . . . parking with all the windows closed in cold weather can cause icing on the inside of the glass. Fogging and icing reduce visibility of the driver and of following drivers who can get a lot of traffic information through the windows . . . if you keep them clean.

CIA Co-operators Insurance Association
and
Co-operators Life Insurance Association

Williamsburg Jets May Top League

With three games left to play the Williamsburg Fuel Jets are assured of at least a first place tie in the St. Lawrence Intermediate Hockey League. Jets skated to another victory Monday night in Cardinal as they defeated the Starchtowners 5-2.

Earl Brown potted two for the winners with Bob Schell and Rae Imrie each picking up a single goal and a matching assist. Keith Hutt scored the other Jet tally. C. Warren picked up two assists for the league leaders and Gord. Kerr set one up also.

Cardinal scorers in the fast game were Jack Hoy and McLaughlin.

Russell Anglican Church Annual

Reports from the annual meeting of St. Mary's Anglican Church in Russell show a year of progress and achievement. Encouraging reports were heard from all organizations with outstanding achievement being accredited to the Women's Guild.

Officers appointed at the meeting included Ken. Miller as rector's warden, and John Patterson as people's warden. Mrs. Irwin McCaffrey was re-appointed as Church Treasurer. Auditors named were Mrs. Glen Miller and Warwick Legge. Members of the Cemetery Committee are Mrs. Irwin McCaffrey, Warwick Legge and Elwood Cochrane.

PLEASE NOTE-

A Winchester Township by-law appearing on Page Eight of this issue of The Winchester Press includes the names of the present Reeve and Clerk. As the by-law was originally passed in 1948 the names of the officers should read: "Harold Durant, Reeve, and Jake Steen, Clerk."

LOST • RENT • SELL • BUY • HIRE • TRADE "YOU'LL FIND IT IN THE WANT ADS!" FOUND • SERVICE • EMPLOYMENT • PERSONAL

CARDS OF THANKS

CARD OF THANKS—I would like to say "thank you" to my many friends and neighbours who remembered me with their prayers, visits, cards, gifts and flowers while I was a patient in the Winchester District Memorial Hospital, and since my return home. A special thank you to my aunt, Mrs. Mansel Brownlee, to Dr. Barton, the nurses and the hospital staff. All kindnesses were greatly appreciated.—Mrs. Robert C. Holmes. 40p

CARD OF THANKS—I would like in this way to express my sincere thanks to my neighbours, friends and relatives for their kindness shown me while I was a patient in Winchester Memorial Hospital Special "thank you" to Dr. D. M. Robertson, Dr. Rosenquist, and nurses and staff of the second floor, also the ministers who visited me. Their kindness will long be remembered. — Audrey McGowan. 40p

CLASSIFIED ADVERTISING RATE

For Sale, Wanted, Lost and Found Advts., not over 25 words, 75 cents for the first insertion and 50 cents for each subsequent insertion. Cards of Thanks, $1.00 minimum. In Memoriams, $1.00 with four-line verse, 25c for each extra 4 lines of verse. Advts. for this column are inserted on a Cash Basis only. They will not be accepted over the phone or by mail unless the party has an open account with us, or unless the cash accompanies the order.

CARDS OF THANKS

CARD OF THANKS—For the generous cash donations, prizes and vouchers I received as Winchester's 1964 Carnival Queen, I wish to express my sincere gratitude. To the Carnival Committee and judges who extended to me so many courtesies, I wish to say, also, most sincerely "Thank You!" — Kathryn Summers. 40p

CARD OF THANKS—To the wonderful friends who came to our assistance when needed, and are still giving freely of their time and help, both my husband and I are deeply grateful. For the personal calls, the cheery cards, letters and gifts, and the many thoughtful gestures from my neighbours both old and new, during the time I was hospitalized and since returning home, I do want to express my sincere appreciation. To the clergy who called to see me, and to Dr. Byers and the entire hospital staff for the endless kindness that surrounded me, I offer my grateful thanks.—Mrs. Irvine Dalgleish. 40p

CARD OF THANKS—I would like to thank all my friends, neighbours and relatives for all the cards, treats and flowers I received while in hospital. Special thanks to the nurses, hospital staff and to Drs. Byers and Justus. Your kindness and thoughtfulness were all deeply appreciated. — Mrs. Grace Hogaboam. 40p

CARD OF THANKS—I would like to take this opportunity to thank the many kind friends and neighbours who remembered me with flowers, gifts and items of baking sent to our home during my recent stay in hospital, and all who visited me in hospital and since my return home. Special thanks to Dr. Robertson, Dr. Rosenquist, my special nurses, Mrs. Edgerton, Mrs. McIntosh and Mrs. Erwin for their kind care. Also special thanks to the nurses on First Floor and the rest of the hospital staff for their many kindnesses.—Jessie McPherson. 40p

CARD OF THANKS—We wish to thank one and all for the generous help given and also for the cards and gifts we received on our Silver Wedding Anniversary. — Mr. and Mrs. Emmanuel Cayer. 40p

CARD OF THANKS—We would like to express our appreciation to our Kerr's Ridge neighbours for remembering us with the lovely gift of flowers and coffee table on our 25th Wedding Anniversary. 40c —Lorne and Mary Hoy.

CARD OF THANKS—I would like to express my sincere thanks and apreciation to my relatives, friends and neighbours who so kindly remembered me with beautiful flowers, gifts, treats and very lovely get-well cards while I was a patient in the Civic Hospital. 40p —Mrs. George B. Wingard.

CARD OF THANKS—The children and I wish to thank our many kind friends and neighbours for their acts of love, messages of sympathy and beautiful floral tributes received during the loss of our beloved husband and father, Kenneth H. Poole.—Mrs. Kenneth H. Poole and family. 40c

Has your Subscription Expired?

FOR SALE

FOR SALE—Large size crib and mattress, in good condition. Phone Winchester 774-3735. 40c

FOR SALE—Work horse for sale. Phone South Mountain 989-5394. 40p

FOR SALE—-1 pair Skis, Boots and Poles; boot size 9½; safety bindings; $25.00. Apply to Perry Stacey, Phone Winchester 774-3222 after six p.m. 40p

Prevent calf scours! NIXON'S PREVENTEX TABLETS administered to a new-born calf during the first 10 days of life will prevent scours and get the calf off to a healthy start. 15 tablet bottle only $1.25. Available at La Rose Pharmacy in Winchester. Satisfactory results or your money back. 40c

FOR SALE—Number of Young Landrace Boars. Apply to Carl Waymann, one mile east of Metcalfe, Phone Metcalfe 65 R 21. 38-40p

FOR SALE—Standing wood suitable for stove wood and logs, near South Mountain. Phone 989-5471. 38tfc

FOR SALE—Snyder curved sectional chesterfield, cinnamon col, our; 23" Westinghouse TV in Danish Walnut; Gibbard walnut teawagon; This furniture must be seen to be appreciated. As well, we have for sale 2 sideboards; old wicker chesterfield; 2 rangettes. For furthur particulars, phone Keith Last, 774-5075. 39-40p

GENERAL STORE—all equipped, 6 room house, garage, good location on four corners, reasonable rent. Apply Mrs. Robert Stephenson Brinston. 38-40c

Make $3.00 to $5.00 an hour with Familex Products. Send this coupon for FREE SAMPLES, with no obligation, to Familex Dept. U, 1600 Delorimier, Montreal.

Name .....

Address .....

City .....

TO RENT

FOR RENT—Newly furnished apartment or a completely re-built house, with the option to buy. Apply to Harold Lannin. Winchester. 35tfc

TO RENT—Modern apartment in McKercher Block; rent reasonable. Apply to Wilfred McKercher,, or Phone 774-3689, Winchester. 40-41c

CARDS OF THANKS

CARD OF THANKS—We wish to take this opportunity to thank our relatives, friends and neighbours for the beautiful cards, the many treats and the very fine present from the community, also the many individual presents. Thanks to the church for the nice plant, and to our family for the nice presents in gold. Everything was very much apprceiated and made our Golden Wedding a very happy occasion. Thanks again for everything.—Mr. and Mrs. Aden Casselman, Winchester Springs. 40p

NOTICES

NOTICE — BOYS! GIRLS!

Farm Residents, 12 years old January 1st, 1964 — Join the Dundas 4-H Swine Club sponsored by the Dundas Hog Producers' Association. Members will be assisted in the purchase of two pure bred weanling gilts of A. R. Breeding up to the amount of $10.00 per gilt or to the maximum of $240.00 divided among the membership. This is your chance to join an interesting club and to improve hog quality at low cost. For more information contact: E. K. Pearson, Agricultural Representative, Dundas County, Winchester, Ontario.

SPENCER AND SPIRELLA

Ladies, our February Sale features one of our very best materials white nylon with pink and blue design. This material is very sturdy and has proven to be quite satisfactory. Why not try an outfit that is made for you? Contact Mrs. Ethel Alexander, 11 Gladstone St., Winchester, Dial 774-2141. "Over 7 years' experience in Corsetry." 40-42p

WANTED

WANTED TO BUY—Antiques, Old Furniture, Cupboards, Bread Boxes, Kitchen Chairs and Rockers, Butter Bowls, Clocks, Guns, China, all kinds of Coal-Oil Lamps, Brass Pots, Sleigh Bells, Ice Cream Parlour Chairs, Stools and Tables. Address all replies to Lawrence Shaver, 121 Adolphus St., Cornwall, or to Box S777, Press Office, Winchester. 6tfc

WANTED—Ride any week-day from Ottawa to Greely. Highway 31, about two o'clock or later. Phone Metcalfe 68R52. 39-40c

WANTED—Caretaker to maintain a high quality pure bred boar of Advanced Registry Breeding to be purchased by the Dundas Hog Producers' Association. The boar is to be offered for public service and caretaker will receive fees of $2.00 per sow bred plus a bonus of $1.00 per sow from Dundas Hog Producers' Association. Persons interested apply to Willis Riddell. Secretary, Mountain or E. K. Pearson Agricultural Representative, Winchester, Ontario. 40c

TENDERS WANTED

Tenders will be received by Williamsburg Township School Area until 6 p.m. Saturday, February 29th, 1964, for transportation of pupils by School Bus to Riverside Heights Public School from present schools, No. 1 Mariatown, No. 20 Glen Becker, and a part of No. 10 Fetterly.

For further information apply to

R. H. BARKLEY, Sec.-Treas.
40-42c Williamsburg, Ont.

IN MEMORIAMS

HUNTER—In loving memory of my dear parents, Mr. and Mrs. Charles E. Hunter, — Dad who passed away February 17, 1957, and Mother, March 24, 1957.

Time takes away the edge of grief.
But memory turns back every leaf.
—(Audrey) Mrs. Bruce M. Barkley 40p

TRICKEY—In loving memory of our dear son, brother and grandson, Billie Trickey, who passed away February 15, 1963.

—Sadly missed by the Family. 40p

LEVERE—In loving memory of a dear mother, Mrs. Archie Levere, who passed away February 10th, 1963.

Death cannot sever the love and
remembrance that last forever.
—Sons, Cecil and Dawson. 40p

JOHNSTONE—In loving memory of our beloved sister and sister-in-law, Mrs. Thomas Johnstone (Lena) who passed away February 12th 1957.

She has gone from earth's toil
to her heavenly rest,
To be home for all time in the
dear Saviour's breast;
And there when our sun sinks
low in the sky,
God grant that we meet in the
sweet bye and bye.
—Lovingly remembered by Sadie and Willie Clark. 40p

NOTICES

NURSING HOME—Vacancies in the new Clement Nursing Home. Phone KI 3-2335. Mrs. Allan McIntosh. 39-41c

LADIES!

Woud you like to earn extra money and have the opportunity for interesting full or part time work? Apply in writing to Box B-700, The Winchester Press, Winchester, Ont. 40tfc

INCOME TAX
Tax Returns Prepared

For Salaried Workers. Open daily from 9 a.m. to 9 p.m. Phone KI 3-2879 for appointment — R. A. Richardson, Surrey Motel, Morrisburg, Ontario. 40-43c

BABYSITTER

Capable woman who has first aid and home nursing course now available for baby sitting day or evening in Winchester or area. Please call Winchester 774-2132. 40p

FARM SERVICE

The highest premium paid for your dead and disabled cattle and horses according to size. Please call Collect 989-6176.

C. F. WOODS
LICENCE NO. 312-C-64
MOUNTAIN, ONTARIO
"Strictly For Animal Food"

PERSONAL — Hygienic Supplies (Rubber Goods) mailed postpaid in plain, sealed envelopes with price list. Six samples, 25c; 24 samples, $1.00. Mail-Order Dept. M-57, Nov-Rubber Co., Box 91, Hamilton, Ontario.

FARM SERVICE

For prompt removal of sick or dead horses or cows to a Government licensed receiving plant, phone . . .

HERB LOUCKS
(Licence 192 C 62)
774-5250 - Winchester

ROCK OF AGES FAMILY MONUMENTS — Authorized Dealer
Look for this seal. It's your guarantee of permanence.
J. L. KINCAID
Phone KI 3-3184
Morrisburg
"Cemetery Lettering"

CORNWALL Insulation Co. Ltd.
Operated by Marcel MARLEAU
BLOWN INSULATION
Commercial & Home Insulation
ALL WORK GUARANTEED
Free Estimates
Please call:
EDWARD CAYER
Phone 774-5670
WINCHESTER

ART WAHLROTH
B. A., O. D., OPTOMETRIST
Morrisburg, Ontario
HOURS DAILY EXCEPT MONDAY
9 a.m. to 5 p.m.
Please phone for appointment
KI 3-2502

PERSO CLEANERS
-FREE-
Pick-up and Delivery
Raymond Annable
Phone 774-2725

Plant Pride SEED CORN
THE ONLY SEED CORN WITH BRED-IN YIELD INSURANCE FACTORS!
ALBERT BLAINE
R. R. No. 1,
Mountain, Ontario
PHONE 989-5574

FARMERS!
could you use
MORE COWS?
We are ready to sell you cows on time:
- No Down Payment
- Three years to pay on monthly payments.

For further information see
E. A. DIGNARD
Phone 774-5011
WINCHESTER, ONT.

Calves $22. to $35.00 cwt.
BEEF SLIGHTLY IMPROVED
$12.00 to $16.50 per cwt.
GOOD HEIFERS — $18.10
— AT —
HOLMES Livestock EXCHANGE LTD., WINCHESTER
OTHER GOOD PRICES THIS WEEK: Top Springers, $275.00; Top Bulls, $16.00 to $18.50 cwt.; Pork, $18.00 to $19.75 cwt.; Sows, $12.00 to $15.50 cwt.; Weaner Pigs, $6.00 to $12.00 each.
SALES EVERY TUESDAY — MODERN BARN & FACILITIES

REAL ESTATE

FINCH, BEAUTIFUL HOME, with gracious living, plus revenue apartment, modern in all respects, surrounded by a lovely garden, shrubs, flowers, trees, etc. By appointment only.

CORNWALL NURSING HOME, government approved, modern fully equipped, has waiting list of clients, shows a fine yearly revenue. Terms arranged.

Without obligation consult your local office for assistance in buying or selling of **REAL ESTATE. GALES' 16 OFFICES** cover from Cornwall, Kingston to Belleville and Ottawa and north.

IROQUOIS, STATELY OLDER TYPE HOME, solid brick, combines spacious living with all modern conveniences, double garage, 2 bathrooms, oil heat, many extras, situated on a beautifully landscapped property.

ALEXANDRIA, GARAGE AND SERVICE STATION, gallonage over 1,000,000; completely equipped, parts room, service bays, showroom, generous terms. Owner has other interests.

MEMBERS OF THE MULTIPLE LISTING SERVICES
Morrisburg KI 3-2898 — Cornwall WE 2-3205 — Iroquois OL 2-4296

ALBERT GALE AGENCIES LTD.
Write P.O. Box 397
Morrisburg - - Ontario

General Contractor
• INDUSTRIAL • COMMERCIAL • RESIDENTIAL
R. L. HUTT
R. R. 1, CHESTERVILLE
RENOVATION OF ALL CLASSES—FINANCING ARRANGED
PHONE 448-2134

FEMALE HELP WANTED

We wish to receive applications for a Clerk-Typist, having a minimum of Grade 10 education, Commercial training and experience in the General Accounting Field.

Preference will be given to applicants under 30 years of age and desirous of continuing employment in the Chesterville area.

All employee benefits are available. Good health, subject to an approved medical, is a condition of acceptance.

Applications MUST BE IN WRITING marked "Application Clerk-Typist" to the "Confidential" attention of the Factory Accountant, giving details of qualifications and the salary range expected, should be received on or before February 17th, 1964.

NESTLE (CANADA) LTD.
CHESTERVILLE, ONT.
40c

JOHNSTON MOTOR SALES
(KEMPTVILLE) LIMITED
are inviting "YOU" to attend their
Showing of Fine Used Cars
THIS WEEK!

For those who like small cars:—
1963 CORVAIR 700 4-DOOR SEDAN in Tuxedo black with red trim. Has radio; standard transmission with floor shift; 102 H.P. engine; white wall tires; fold-down rear seat; padded dash; tinted windshield and snow tires.
1963 CHEVY II 2-DOOR HARD TOP in the popular Nova Series Autumn Gold with red interior; fully equipped with—powerglide transmission; power steering; power brakes; radio; positraction; washers; white wall tires; tinted windshield; padded dash and seat belts.
1960 VAUXHALL SUPER 4-DOOR SEDAN smooth running four cylinder engine; white with grey interior.

For those who like medium cars:—
1962 CHEVROLET IMPALA 4-DOOR SEDAN in meadow green with matching interior. Has V/8 engine; powerglide transmission; radio; white wall tires; seat belts; wheel discs & mirror. "You'll be proud to be seen in this one"
1959 PONTIAC STRATO CHIEF 4-DOOR SEDAN with peppy 6 cylinder engine; standard; transmission; & wheel discs.
1960 PONTIAC LAURENTIAN 4-DOOR STATION WAGON in beige with gold top; powerglide transmission; radio; washers; back-up lights; 6 cylinder engine.

For those who like big cars:—
1956 BUICK SPECIAL 4-DOOR HARD TOP has smooth running V/8 engine; automatic transmission; radio, rear seat speaker. "Flashy red body adds to Highway Safety"

OK USED CARS
GENERAL MOTORS DEALER
JOHNSTON MOTOR SALES (Kemptville) LIMITED
Kemptville, Ontario - Phone 258-3403

PROFESSIONAL DIRECTORY

CASS & CASS
LAW OFFICES
Winchester. Phone 774-2004.
Chesterville. Ph. 448-2735.
Bank of Nova Scotia Block

GRAHAM L. CASSELMAN, C.L.U.
Crown Life Insurance
Group Insurance - Pension Plans
Phone 774-5150 - Winchester

H. E. BICCUM
District Representative for North Amercian Life Insurance Co.
A complete Insurance Service for all lines of Fire and Casualty Insurance, including Hospitalization. Also Real Estate Broker. Telephone 774-2410, Winchester.

CANADIAN LEGION
B. E. S. L.
Branch 108, Winchester
Meets on the First Monday of each month in Legion Hall, Winchester.
All War Veterans Welcome
H. C. MUSSELL, President.
L. E. STRADER, Sec'y.-Treas.

HAROLD D. POAPST
District Representative for North American Life Insurance Co.
Complete Insurance Service
Automobile - Fire - Wind - Etc.
Real Estate Broker
Phone 774-2602 - Winchester

S. EARL FREELAND, C.L.U.
The Manufacturers' Life Insurance Company
Suite 403, Victoria Building
140 Wellington St. — OTTAWA
Telephones: Office CE 2-3507
Res. Winchester 774-2334

ATTENTION, CAR BUYERS!
Our Low Cost Financing and Insurance Plan will help you make a better deal. Before you buy talk it over with us!
H. E. BICCUM
Insurance and Real Estate
Phone 774-2410 - Winchester

MONUMENTS
L. D. Wells & Sons
Formerly C. C. Stubbs & Co.
MONUMENTS and CEMETERY LETTERING
on No. 2 Highway opposite the New Union Cemetery
PHONE KEystone 4-2255
ROSS McCONNELL Representative
WINCEESTER. Phone 774-3541
"The Most Modern Shop In Eastern Ontario"

R. BRYSON PATTERSON
OPTOMETRIST
* Eyes Examined * Glasses Fitted
Office Hours — 9-12 — 1-5
Closed Wednesday
For appointments Phone 258-2274
Prescott Street, Kemptville

LIFE INSURANCE
District Representatives of the Mutual Life Assurance Company of Canada; Lyall M. Crowder, South Mountain. Phone 989-2154; Keith Crowder, Brinston. Phone South Mountain 989-5674. Office Phone 989-2157.

The Investors Group
Investors Syndicate of Canada Ltd.
Investors Mutual of Canada Ltd.
Investors Growth Fund of Canada Limited
Investors International Mutual Fund Limited
Investors Trust Company
WARD GOWLAND
48 Largo Cres. Ottawa 5, Ont.

HENDERSON LODGE NO. 383
A. F. & A. M., WINCHESTER
Meets in the Masonic Temple on the Second Thursday of each month at 8.00 p.m.
Visiting Brethren Welcome
D. C. CASSELMAN, Wor. Master
DR. W. A. SHERWOOD, Secretary

CROWDER'S INSURANCE AGENCY
All Lines of General Insurance
Office Phone 989-2157.
L. M. CROWDER.... Res. 989-2154
C. H. CROWDER....Res. 989-2149
SOUTH MOUNTAIN, ONTARIO

FRASER INSURANCE SERVICE
Bill McVey - Jim McVey
Phone METCALFE 157
Auto - Fire - Farm - Life and Liability

For Cemetery Memorials See
W. J. L. BOYD & SONS
Representing
R. M. Best Granite Co., Kingston
Architects and Craftsmen of Civic and Private Memorials. Church Memorials of Bronze, Marble and Brass
PHONE 774-2520 - WINCHESTER

G. WILLIAM GORRELL
Barrister, Solicitor, Notary Public
PHONES—Office, KIngsdale 3-2922
Res. KIngsdale 3-3195
MORRISBURG — ONTARIO

SUMMERS INSURANCE SERVICE
H. E. Summers - E. R. Summers
TELEPHONE 774-2515
A Complete Insurance Service for all lines of Fire and Casualty Insurance. Also low cost Automobile Financing and Insurance Plan.

ELECTRICAL APPLIANCES
Full line of Beatty and RCA Victor Electrical Appliances including Electrical Stoves, Refrigerators and Freezers, Washing Machines, Dryers, Oil Space Heaters, Television.
ROSS H. BECKSTEAD
Phone KI 3-2103 - Williamsburg

D. HUGH THOMPSON and SON
General Insurance
Telephone KI 3-2287
WILLIAMSBURG - ONTARIO

CORNWALL - OTTAWA - MORRISBURG
MacLEOD, COMRIE & CO.
CHARTERED ACCOUNTANTS
Licensed Trustees in Bankruptcy
Cornwall — Tel. WE 2-3613
Morrisburg — Tel. KI 3-2935

ARTHUR A. CRAWLEY & CO.
CHARTERED ACCOUNTANTS
OTTAWA — TORONTO — MONTREAL — PEMBROKE
BROCKVILLE — SUDBURY — NORTH BAY
SAULT STE. MARIE — WINNIPEG — VANCOUVER
Ottawa Office 132 Lyon St. - Telephone 233-7715

ALLIED FARM SERVICES
LEASE FARM EQUIPMENT
• ALL PAYMENTS TAX DEDUCTIBLE
• THERE IS NO "DOWN PAYMENT"
• ALL EQUIPMENT IS INSURED
★ PERSONAL ACCIDENT INSURANCE
★ FARM LIABILITY INSURANCE
★ GROUP SAVINGS ON FARM SUPPLIES
★ FARM INCOME TAX PREPARATIONS
373 QUEENS AVENUE — LONDON, CANADA
JOHN THOMSON, Rep.
Post Office Box 96
MARTINTOWN, Ontario

News From Mountain and District

Hyndmans

Mr. and Mrs. Hilliard Kenney and Brian, of Roebuck, spent Sunday evening with Mr. Thos. Canning.

Mrs. Willis Render and family, of Oxford Station, spent Sunday with her mother, Mrs. Ray Grant.

Mrs. Bruce Hill and Heather, of Monkland, spent the week-end with Mr. and Mrs. Arnold Grant.

Mr. and Mrs. Orval Baker and sons, of Iroquois, spent Saturday evening with Mr. and Mrs. Lawrence Wallace.

Mr. and Mrs. Ray Grant and Mr. T. Canning spent Saturday evening with Mr. and Mrs. C. Marriner of South Mountain.

Mrs. Lorne Conley held a quilting bee last week. Much work was accomplished.

Little Donna Grant, of Cardinal, spent last week with her grandmother, Mrs. Nelda Grant, while her mother is a patient in hospital.

Mr. and Mrs. Lorne Conley, Mr. and Mrs. Ray Grant and Ritchie, and Mr. T. Canning spent Friday evening with Mr. and Mrs. Willis Render of Oxford Station.

Mr. Tommy Allison, of Inkerman, was a caller in this vicinity on Friday.



South Mountain Picks New Carnival Queen

South Mounttin held its annual Winter Carnival last week despite the bitter cold and blustery conditions. Cancelled Saturday, February 1, because of extreme mild conditions, the Carnival came off on Saturday, February 8th, in fine fashion. In the cold, Mary Lennox was crowned Carnival Queen from among the seven competitors.

Runners-up who act as the Queen's attendants are Annette Duncan and Willlamena Merrakker. Annette was also a runner-up in the Winchester contest the Friday evening previous.

A large and enthusiastic crowd was in attendance for the crowning of the Queen and her Court. The spectators cheered the winners of the costume classes and the many races provided fun for carnival goers of all ages.

Pictured from right to left are first runner up Annette Duncan, Queen Mary Lennox, and second runner-up Willamena Merrakker. —Press Staff Photo.

Mountain

Visitors at the home of Mr. and Mrs. Ira Shaver and Ruth on Sunday were Mr. and Mrs. Andrew Logan, Mr. and Mrs. Clair VanAllen, Mr. and Mrs. George Shaver of Almonte, and Mr. Ernest Shaver of Kemptville, the occasion being Mr. Ira Shaver's birthday.

Mr. Wm. McIntyre, Mrs. Ernest Scott and Mrs. Wm. Graham spent Sunday in Ottawa as guests of Mr. and Mrs. Neely.

Mr. and Mrs. Lyman Bellinger have moved to their new home in Brockville. Before leaving they were presented with a table lamp and hostess chair from their neighbours and village friends.

Callers at the home of Mrs. Gordon Robinson on Sunday were Mr. and Mrs. Donald Hare and Allen, and week-end visitors were Mr. and Mrs. Wilfred Utman of Carleton Place and Mr. James Utman of Winchester.

Mrs. Edna Wilson, of Easton's Corners, spent Sunday at the home of Mr .and Mrs. A. Moorhouse and Allen.

Mrs. Maxwell, of Ottawa, is visiting at the home of Dr. and Mrs. T. Maxwell and boys.

Mr. and Mrs. Norris Shaver, of Ottawa, were Sunday visitors at the home of Mrs. E. Durant.

Mrs. John Cameron spent a day recently with her sister, Mrs. George Conlin, Cardinal.

Miss Flossie Christie and Mrs. Ivan Christie accompanied Mr. and Mrs. Lanson Hyndman to Morrisburg on Sunday and called on Mr. and Mrs. Bert Campbell.

Mrs. Gordon Robinson spent Sunday evening at the home of Mrs. Shaw and Mrs. Christie.

South Mountain

Mrs. Arthur Graham, of Hulbert, and Mrs. Lloyd Montgomery were dinner guests with Mrs. Percy Ellis on Monday.

Mr. and Mrs. Wesley Rathwell of Saskatoon, Sask., are honeymooning in this district and are the guests of the former's brother-inlaw and sister, Mr. and Mrs. Lorne Mellan and family and Mrs. Chris Mellan.

North Mountain

Congratulations to Miss Nancy Simser on being crowned Queen at the Ice Carnival held at Hallville on Saturday night.

Mr. Jim Shaw, of Ottawa, spent Sunday with his parents, Mr. and Mrs. Ralph Shaw.

Mr. and Mrs. Ralph Blaine and Mrs. W. T. Coleman were Tuesday afternoon callers on Mr. and Mrs. Thos. Dougall of Mountain.

We are sorry to report that Mrs. Lyle Allen is on the sick list.

Mr. R. L. Coleman and Mr. and Mrs. John Blaine, Cathy and Sandra, were Sunday supper guests of Mr. and Mrs. W. T. Coleman.

Mrs. Ruth Simser, of Aylmer, Que., and Mrs. Eugene Benware, of Riverside Heights, spent the week-end at their home here.

Mrs. G. Robinson Hosts WI Meeting

The W. I. meeting was held at the home of Mrs. G. Robinson on Monday night with a good attendance. A letter of appreciation from the Glen-Stor-Dun Lodge was read thanking the members for the dolls they had received. Mrs. Lanson Hyndman showed samples of block printing.

The program was the Farm Forum broadcast. Plans were made for a meeting at the home of Mrs. Robinson on Monday night to learn more about block printing.

Vancamp

Mr. Donald Arbuthnot of Russell, and Mr. Russell Arbuthnot attended the funeral of their uncle, the late Mr. Sandy McLean, of Englehart, last Wednesday.

Mr. John Porteous had his leg amputated at the Winchester Hospital recently. All will wish him a speedy recovery.

Mrs. Jane Jeffery, of Guelph, is visiting her brother, Mr. J. Portëous, and Mr. and Mrs. Ben Crowder.

Congratulations to Mr. and Mrs. Arthur Milne on the birth of a daughter.

Hallville News . . .

Miss Marian Holmes, of Winchester, and Misses Norma Gillard and Eileen Hyndman of Ottawa spent the week-end with Miss Sheila Hyndman, of London, Ontario.

Messrs. Ronald Hyndman and Gerald Hyndman have returned home from a two-week vacation in Florida and Miami Beach.

U.C.W. Meeting

The U. C. W. of Hallville held their February meeting at the home of Mrs. Doug. Allen last Thursday. Mrs. Fenton Hyndman, fellowship convener, was in charge of devotions, assisted by Mrs. Lloyd Logan and Mrs. Franklin Milne.

The president, Mrs. Lyal Allen, was in charge of the business period. Final plans were made for the World Day of Prayer to be held in the church basement on Friday, February 14, at 8.15 p.m.

New curtains for the Sunday School rooms were made by Mrs. Alex Adams. The craft committee handed out pillow cases, made by Mrs. Alex Hoy and Mrs. Mel. Tompkins, to be embroidered.

Mrs. Lanson Hyndman gave a very interesting talk and demonstration on black printing. The next meeting will be held on March 6th at the home of Mrs. Stanley Coleman.

Vancamp U.C.W.

The U. C. W. of Vancamp held their meeting at the home of Mrs. Robert Bellinger with a good attendance.

Miss Edna Swerdfeger had charge of the devotional period, and the president, Mrs. Harry Williams, discussed the business.

Lunch was served by the ladies on the committee.

TIME TABLE
Eastern Standard Time
WESTWARD
Train No. 21: Due Winchester 12.50 a.m. standard daily (flag stop for Belleville and beyond).
EASTWARD
Train No. 22): Due Winchester 5.30 a.m. standard daily except Sunday (flag stop for Montreal)). Sunday only 6.52 a.m.
J. E. RICHARDSON, Agent.
Phone 774-2001, Winchester
Canadian Pacific

Used Car Specials
1962 PLYMOUTH Fordor, 4000 miles
1962 FORD V/8 Automatic
1962 PONTIAC 6 Cylinder, 4 door
1961 CHRYSLER Windsor, 4 door, Hardtop, Fully Equipped
1961 Bell Telephone Van
SATISFY YOUR EVERY MOTORING NEED IN OUR STOCK OF
Quality Used Cars
Sheldon Robinson, Salesman.
W.J.L. Boyd & Sons Ltd.
"Since 1936"
PHONE 774-2520 WINCHESTER
CHRYSLER — PLYMOUTH — VALIANT — FIAT — FARGO
WINTER HOURS — Starting November 1st., 7 a.m. to 7 p.m.
Friday and Saturday open till 9.00 p.m.

HYLO
Egg Grading Station
L. KAPELLER, Prop.
Winchester and Chesterville
HIGHEST MARKET PRICES
Paid Daily for our City Trade
2 Electric Grading Machines To Assure You Proper Grade
If it is not convenient for you to bring your eggs to our Grading Stations at Winchester or Osgoode you may leave them at any of the following stores where they will be picked up and your returns left twice weekly:
MacPherson's Store, Win. Springs
Miller's Store, Metcalfe

H. Winston ALGATE
OPTOMETRIST
Office will be open in Chesterville, at P. J. Gilroy's Jewellery, Feb. 20 & Mar. 5
For Appointment — Call 448-2355
"To Avoid Confusion," Make Appointments Well In Advance.

CHURCH NEWS
SUNDAY, FEBRUARY 16, 1964.

Anglican Church
Rev. W. L. Thomas, Rector.
(First Sunday in Lent)
10.00 a.m., Church School.
11.00 a.m., Holy Communion.

Baptist Church
WINCHESTER — ORMOND
Rev. Geo. Cawfield, Pastor.
Winchester: Worship Service at 10 a.m. and 7.30 p.m. S. S. 11 a.m.
Ormond: S. S. at 10.30 a.m.; Worship Service at 11.30 a.m.
South Gower—S. S. at 3 p.m.

Presbyterian Church
Rev. Wm. Sutherland, Minister.
Worship Service—11.00 a.m.
Sunday School—11.30 a.m.

United Church
Rev. A. J. MacDonald, Minister.
Worship Service at 10.30 a.m.
Sunday School at 11.30 a.m.
Harmony — Sunday School at 2.00 p.m.; Worship at 3.00 p.m.

Wesleyan Methodist Church
Rev. W. R. Schamehorn, Minister
Sunday School at 9.45 a.m.; Service of Worship at 10.45 a.m. and 7.30 p.m. Prayer and Fellowship Hour on Wednesday at 7.30 p.m. Youth meets on Friday at 8.00 p.m.

Christian Reformed Church, Williamsburg
(Church of the Back To God Hour Broadcast heard every Sunday at 8 a.m. over CFRA, Ottawa).
10.00 a.m.—Dutch.
2.30 p.m.—English.

Winchester Springs United Church
Rev. E. B. Bugden, Minister
Worship Service: 9.00 a.m.
Sunday School at 10.00 a.m.

Winchester Springs Presbyterian Church
Rev. R. Everett Hawkes, Minister
Worship Service at 2.00 p.m.

Wesleyan Methodist Church, Inkerman
Rev. J. H. Weaver, Minister.
Sunday School at 10 a.m.; Service of Worship, 11 a.m. and 7.30 p.m. Prayer and Fellowship Service on Wednesday at 8.00 p.m. Youth Meeting, Friday, at 8.00 p.m.

Bethany Chapel Winchester
Every Wednesday evening at 8.00 p.m., a Bible Study Period will be held.
Sunday School, 10 a.m.; Morning Worship, 11 a.m.; Evening Worship at 8.00 p.m.
A friendly welcome awaits you!

Presbyterian Church South Mountain
Rev. John J. Hibbs, Minister
(Organist: Mrs. Marston Shaver)
Worship Service ..... 9.30 a.m.
Church School ..... 10.30 a.m.

Art and Amy DAYKIN
PHOTOGRAPHY
● Weddings
● Family Groups
● Children
● Adults
OSGOODE - ONTAR.
Phones: Metcalfe 61 r 4
North Gower 489-3528

J. W. Hall, D.C.
CHIROPRACTOR
MRS. TIMMINS' HOME
WINCHESTER
EVERY THURSDAY
11.00 a.m. to 9.00 p.m.
Appointments Call 774-2018

Durant's Flowers
For Every Occasion !
DELIVERED
WORLD-WIDE WIRE SERVICE
CHESTERVILLE — Ph. 448-2060
GRACE J. DURANT

BP
TESTED and PROVEN
Heating Fuels and Farm Petroleum Products
Ron Freeland Fuels
Ph. 774-2306 WINCHESTER

SHELL S. G. Black Fuels
PHONE 774-2109
WINCHESTER
● Fuel Oil ● Stove Oil
● Gasoline ● Deisel Fuel
"Free Emergency Burner Service"

CARS CARS CARS
1963 PONTIAC PARISIENNE — four-door STATION WAGON, V/8 engine, automatic transmission, Power Steering and Brakes, Radio, Back-up Lights, Windshield Washers. In lovely Ermine White with Blue Interior. Like new condition !
1962 PONTIAC LAURENTIAN — V/8 automatic, radio, back-up lights and windshield washers.
THREE 1959 MODELS — V/8 engines, standard and automatic transmissions. These cars are sharp and "ready-to-go."
1961 FALCON STATION WAGON — six cylinder engine, standard transmission and radio.
SEVERAL CHEAPER CARS IN "A-1" SHAPE
WERTS' Garage Ltd.
—HOME OF—
Pontiac - Buick - Acadian - Vauxhall Cars and GMC Trucks
Phone 987-2920 - CRYSLER
GERALD RICE, Salesman, Winchester

DAIRYMEN
Many fluid milk shippers and other dairy farmers will now have calves from fall freshening cows. Many will be raising their heifer calves as herd replacements.
The feeding and management of these calves today will be an important factor in determining how profitable as units they will be in the milking herd of tomorrow.
We, therefore, recommend two feeds designed to give your calves an economical start to vigorous, thrifty growth. These feeds are part of a program designed to grow cows that will have the capacity to give all the milk that has been bred into them.
successful feeders across Canada choose MIRACLE
FEEDS OF THE WEEK
MIRACLE 22% Calf Starter
and
MIRACLE Golden Grade Milk Replacer
NOTE:—Ask for our free bonus booklet "A Profitable Dairy Cattle Feeding Program"
Remember . . .
TWO PHONES TO SERVE YOU BETTER
(Check Numbers Below)
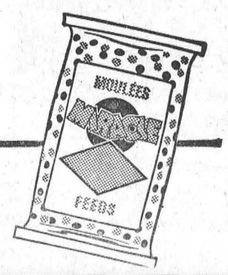

H. E. Saunders & Sons
S. Mtn. 989-2155 INKERMAN Kempt. 258-3371

GOT A CHILLY ROOM?
ADDING A ROOM?
MAKE YOUR COMFORT COMPLETE WITH ELECTRIC HEAT
VISIT YOUR
ELECTRIC HEATING INFORMATION CENTRE
ONTARIO HYDRO
WINCHESTER - Phone 774-2200

Heating Problems?
If your heating equipment is acting up, why not give us a call and have your trouble looked after by our heating experts.

Why wait for Spring!
DO IT NOW!
For Free Estimates
Dial 774-2600
Docksteader Bros. Ltd.
HIGHWAY 31 — WINCHESTER

let PATZ handle your "TWO TOUGH ONES"
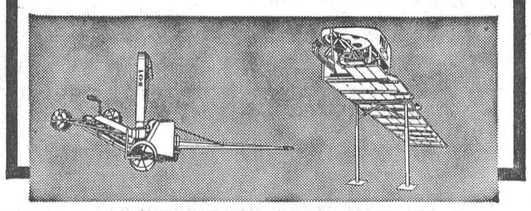
A SILO UNLOADER FOR 2-3 OR MORE SILOS
AMERICA'S NO. 1 BARN CLEANER
There's not much argument about it. Cleaning barns and pitching silage are two of the toughest, meanest, most time-consuming jobs in farming.
The installation of TWO UNITS . . . A Patz Barn Cleaner and a Patz Silo Unloader . . . will take TONS of work off the back of every farmer, and save hundreds of man hours each year!
FOR COMPLETE INFORMATION
Lorne Acres
WINCHESTER
OFFICE 774-2605 RESIDENCE 774-2643

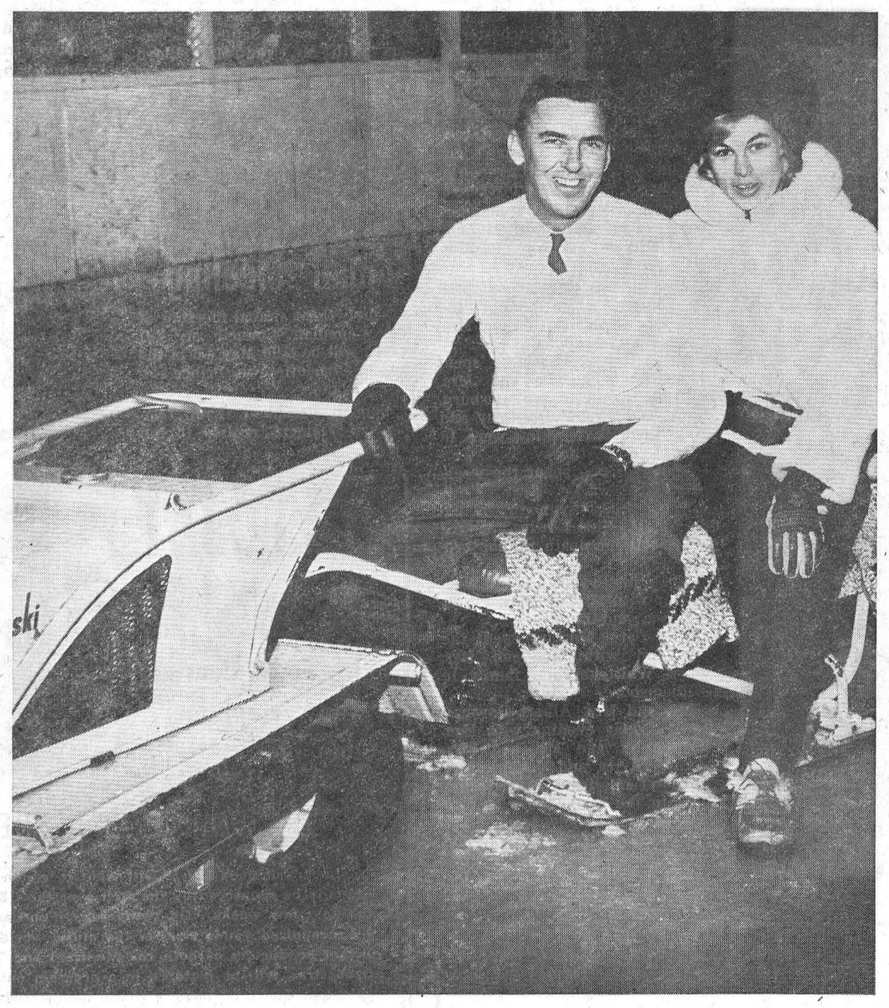

Riding On The "Hus-ski"



The Queen And Her Court

At The 100 Club Winter Carnival

Photos by The Press



Crowning The Queen



Carnival Queen Judges



Costume Event Winners



N.D.D.H.S. Skating Drill and Cheer Leaders

Hallville Carnival

Nancy Simser Crowned Queen

Nancy Simser, a student at Mountain District High School, was crowned Queen of the Hallville Winter Ice Carnival on Saturday evening.

Runners-up in the contest and the new Queen's princesses are, left, Rose Hough, and right, Margaret Workman. The three girls were chosen from the large number of contestants.

Despite the cold blustery weather a good attendance turned out at the rink to watch the crowning of the Queen and the many races and costume events. A complete report of the Winter Carnival at Hallville appears in this issue of The Press.—Press Staff Photo.



Brinston

Sympathy is extended to Mr. James Gilmer in the passing of his brother, Mr. Gawn Gilmer, of Tompkins, Sask.

Mrs. Zella Davidson returned home on Sunday after a month spent with her daughters at Burwash and Cardinal.

Mr. and Mrs. Robert Stephenson, Terry, Judy and Michael, were Sunday supper guests of Mr. and Mrs. Paul Whitteker and family of Williamsburg.

Mrs. Gertrude Seelely returned home Sunday after spending the past three weeks with her son at Prescott.

Mrs. Reta Rochon and boys spent Saturday with her parents, Mr. and Mrs. Cornelius Kerkhof.

Mr. and Mrs. Orville Brinston and Mrs. Alex Brinston of Morrisburg were Sunday evening dinner guests of Mr. and Mrs. Colin Casselman.

Euchre Party

A Euchre Party was held in the I.O.O.F. Hall on Wednesday evening with a good attendance. Prizes were won by: Mrs. Orval Smail and Colin Casselman; consolation: Mrs. Brent Lapier and Ken Palmer. Door prize was won by Mrs. Harry Smail.

Nation Valley

Mr. and Mrs. Ralph Gray were guests recently with Mr. and Mrs. Jay Bailey, Winchester.

Mr. and Mrs. Herbie Casselman of Morrisburg were guests on Sunday evening with Mr. and Mrs. Ewart Stoddart and Basil.

Mrs. John Vreman entertained a number of Ada Vreman's girl friends on Thursday afternoon in honour of Ada's 10th birthday.

Mr. and Mrs. Ewart Stoddart were recent guests with Mr. and Mrs. Milton Casselman in Morrisburg.

Mrs. Roy Styles returned home on Thursday after spending the past two weeks with Mr. and Mrs. George Styles and Edward.

Mrs. Harvey Barkley spent Thursday with Mr. and Mrs. Clifford Shannette, Williamsburg.

Mr. and Mrs. Ralph Gray and Mrs. Kenneth Merkley were in Ottawa on Saturday.

Mrs. A. Hope spent the weekend in Ottawa.

Our deepest sympathy is extended to Mrs. Edwin Forward in the recent death of her brother.

Mr. John Bowman spent Wednesday with Mr. and Mrs. Foster Bowman and family.

Miss Carol Merkley spent the week-end with Mr. and Mrs. Floyd Whitteker and family in Williamsburg.

Mr. and Mrs. Albert Bowman spent Friday evening with Mrs. Roy Styles and Mr. and Mrs. Gerald Styles and daughters.

One of a series of Euchres was held in the schoolhouse on Friday evening. Conveners of the evening were Mrs. R. Gray and Miss Leno Schwerdtfeger. Prizes went to Mrs. Harvey Barkley, Mrs. Floyd Young, Mr. D. Runions and Robert Barkley.

Mrs. Roy Styles, Mr. and Mrs. Gerald Styles and Mary E. Styles were guests on Saturday evening with Mr. and Mrs. Lloyd Walker and family, Winchester Springs.

4-H Clubs Council To Hold 33rd Annual Meeting

Thirty-third annual meeting of the Canadian Council on 4-H Clubs will be held May 4-6 in the city of Charlottetown, Prince Edward Island.

Council President G. L. Landon, of Victoria, replied to the official invitation from Premier W. R. Shaw of P.E.I. More than two hundred persons are expected to attend the meeting. Representatives from the Canadian and Provincial Departments of Agriculture, more than forty-five business firms, and thirteen national agricultural organizations, all members of the Council, will be present.



By-Law No. 748

of the Township of Winchester

A BY-LAW of the Municipal Corporation of the Township of Winchester regulating the erection, alteration, removal, repair and wrecking of buildings and other structures within the Township of Winchester which are, or proposed to be on, across or along any Winchester Township road or within ten (10) rods of any road or highway within or on the boundary of the said Township, and for requiring production of plans and specifications of all buildings or structures to be erected, altered, moved, repaired or wrecked on said roads or within the said distance or area, and for charging fees and for issuing permits.

WHEREAS it is deemed expedient and in the best interests of the property owners of the Township of Winchester that building, or moving, or wrecking buildings or structures within a distance of ten (10) rods of highways or roads throughout the Township shall be properly regulated.

IT IS HEREBY ENACTED BY THE MUNICIPAL COUNCIL OF THE TOWNSHIP OF WINCHESTER AS FOLLOWS:

1. Except as provided by this by-law, no person or persons shall commence to erect, build, put, move, repair, alter, or place, or shall erect, build, put, move, repair, alter, place or wreck any building, structure, or any part thereof, within the Township of Winchester closer than ten (10) rods to any Township, County or Provincial Highway or Road to commence to or move any building or structure upon, across or along any township road.

2. The owner, or owners, of and/or the persons, or persons, in charge of any building or structure desired or required or proposed to be moved upon, or along or across any Winchester Township road, or to be erected, altered or wrecked within, or moved into or upon land in the said Township within a distance of ten (10) rods of the nearest highway or road, and/or the owner or owners of such land upon which a building is desired, required or proposed to be erected, altered, wrecked, moved upon or on, shall submit to the Municipal Council, or its duly authorized officer, a written application for a permit so to do, accompanied by a plan or sketch with written specifications of such building or structure, alteration or wrecking, or removal so as to give a description of the size, material and location of the site or any such buildings or structure, and also the route of moving of any building or structure within or upon said area, and in case of wrecking any building or structure the said application shall give particulars of the plan for the same and such other and further particulars as may be required by the Municipal Council or its duly authorized officer, and the said application and accompanying material so required shall be filed with the Municipal Clerk of the said Township. Every applicant for a permit under this By-law shall pay to the Township Clerk at the time of filing his application a fee of one dollar ($1.00).

3. A permit shall not be issued to any applicant or applicants until at least ten (10) days have elapsed from the date of the filing of the written application therefor, or such earlier date as the Council or its duly authorized officer may fix. Upon the approval of the application by the Municipal Council, or its officer authorized to consider and approve applications under this By-law, the Municipal Clerk shall issue a permit sealed with the Township Seal certifying approval of the said application, and shall deliver the same on or before the expiration of said ten-day period to the applicant or applicants personally or mail the same in prepaid, registered envelope addressed to the said applicant or applicants at his or their stated or last known post office address.

4. Except as provided by this By-law, no person or persons shall proceed with, engage in, aid, assist or be employed in the erection, construction, alteration, repair, moving or removing, or wrecking of any building, or part of building or structure, within the area herein before defined until the requisite permit has been issued authorizing such work, which work shall be performed in accordance with the plan and specifications approved by the Township Council, or its duly authorized officer, and inspected by its officer appointed for such purpose.

5. Where any violation of this By-law, or any provision thereof, has occurred, the officer of the Corporation duly authorized thereunto, may forthwith, stop, prevent and put an end to any and all work not authorized by a permit issued under this By-law and/or not in strict accordance with and pursuant to the approved plan and specifications in respect thereto and set out in such permit or attached thereto, and may, with such workmen and other assistance as he may require, at the expense of such offender or violator do whatever acts are necessary to require, accomplish and force compliance with this By-law, and may remove any building, part of building, or structure so being erected, altered, repaired or moved and may wreck any building, part of building or structure so being wrecked. The expense incurred by the Township Corporation under this provision may be recovered by the Township by action against the person or persons in default, or the Township may recover the said expense in like manner as municipal taxes where the person or persons in default is or are owners of lands within the Municipality. This provision shall be in addition to and irrespective of any other remedy to which the Township shall be entitled for breach of this By-law or any of its provisions.

6. The Inspector of buildings under this By-law shall be the Township Road Superintendent and he may inspect all work authorized under any permit issued hereunder and may enforce all the provisions of this By-law.

7. Every person who shall violate or fail to comply with any provision of this By-law may be proceeded against under The Summary Convictions Act.

8. All by-laws of this Corporation heretofore passed, to the extent to which they conflict with the provisions of this by-law, are hereby repealed.

9. A copy or synopsis or notice of this by-law shall be kept posted in the office of the Township Clerk and available to the public and be published in The Chesterville Record and in The Winchester Press in the second week of February in each year hereafter, or otherwise brought to the attention of the public as the Township Council may from time to time decide by resolution.

PASSED, SIGNED AND SEALED in open Council this 4th day of October, A.D. 1948.

GLENN MacGREGOR, Clerk. **CECIL MacNABB, Reeve.**

IF YOU HAVE A NEW DIAL NUMBER YOU NEED PRINTING

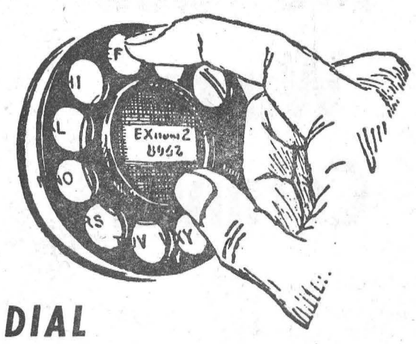

DIAL

JUST DIAL 774-2524

The Winchester Press

- LETTERHEADS
- STATEMENTS
- BUSINESS CARDS
- ENVELOPES
- INVOICES
- FORMS

"Let Us Look After Your Printing Needs"

The Winchester Press

BELL LINES

by R. R. Pearson your telephone manager



UPCOMING TV SPECIALS

Lovers of good music will want to watch for two television treats to be sponsored by the Bell over the CBC - TV network in the next few weeks. On Wednesday, February 19, at 9:30 p.m., six recognized ycung stars of the music world, including the assistant conductors of both the Montreal and Toronto Symphony Orchestras, will be featured in a program entitled "Young Canadians in Concert." Then, 2 weeks later—Wednesday, March 4 at 9:30 p.m — the Bell will sponsor the TV presentation of the Montreal Symphony Orchestra performing Richard Strauss' "Ein Heldenleben" (A Hero's Life) under the direction of Conductor Zubin Mehta. Filmed and recorded at Montreal's proud Place des Arts during the 30th anniversary concert of the Montreal Symphony Orchestra, the program captures a full richness of sound for 47 minutes of uninterrupted music, and also highlights an interview with Conductor Mehta.

* * * *

ANSWERER

Whenever you're looking for information, you have a variety of sources to turn to, depending on the nature of your quest. There's the dictionary or encyclopedia . . . newspapers and magazines . . . radio and TV . . . maps, cookbooks, bus schedules, etc. etc. etc. . . . AND, of course, the telephone. And it's the telephone you reach for most often when you want information in a hurry — information such as, is Mary Ellen's birthday tomorrow (horrors!) or next week? . . . how do you get to the Johnson house? . . . what's the latest stock quotation? . . . what time does the movie begin? . . . who's going to bring the youngsters back from the party? Isn't it a fact, though? Day after day it's the telephone that helps you get the answers you need to schedule your activities and keep you informed.

* * * *

QUESTION

The hospital switchboard operator advised the caller that the patient in 618 was not yet receiving calls.

"Well, can you tell me how Mrs. Smith is getting along?" inquired the caller.

"Surely," replied the operator. "She had her operation this morning and is doing extremely well, according to my card. May I tell who called, please?"

"Oh, that won't be necessary," came the answer. "This is Mrs. Smith in 618. I just wanted to find out how I an. Thank You."

R. R. PEARSON, Manager



MAKE EVERY DAY A DRYING DAY!
A flameless electric dryer is as important to modern living as your washing machine. Fill it, set it, forget it. Your wash dries clean, fresh and soft. You get the best results at the lowest cost with electricity. Choose today from many makes and models.

your hydro

LIVE BETTER ELECTRICALLY

FOR FURTHER INFORMATION PHONE 774-2105, WINCHESTER HYDRO SYSTEM

Williamsburg District News

Winchester Springs

Mr. and Mrs. Fred Cunningham of Morrisburg spent Thursday afternoon with Mr. and Mrs. Thos. Cunningham.

Mr. and Mrs. Cecil McIntosh spent Saturday with Mr. and Mrs. Gerald McIntosh and family at Brockville.

Mr .and Mrs. Douglas Barclay and Debbie, of Williamsburg, called on Mrs. T. J. Keyes on Sunday.

Constable and Mrs. Don McIntosh spent the week-end with his mother, Mrs. Eva McIntosh, Mr. and Mrs. Ralph McIntosh, friends and relatives. He will be returning to R.C.M.P. at Halifax on Saturday.

Mr. and Mrs. Harold Knisley and daughters, of Prescott, and Miss Joan Wylie, of Winchester, were dinner guests Sunday evening of Mr. and Mrs. Ralph Allison and Mr. Dale Allison.

Mrs. Henry Barkley spent a week with her sister, Mrs. Aden Casselman, recently.

Mrs. Dalton Robinson entertained her two aunts, Mrs. Barkley and Mrs. Aden Casselman, and Mr. Casselman to dinner on Thursday night.

Mrs. Victor Riddell, of Dundela, entertained at her home, her parents and all the family to a turkey dinner on Saturday night, following the Golden Wedding Anniversary of Mr. and Mrs. Aden Casselman.

Elma

Friends are glad to know that Mrs. B. C. McIntosh is recovering from an appendectomy at Winchester District Memorial Hospital.

Mrs. Lorne McLatchie, of Cornwall, was a recent week-end guest of Miss Jean Armstrong.

Mr. and Mrs. Melvin Dillabough and Mr. and Mrs. Donald Dillabough called on Mrs. Wray McPherson, of Winchester Springs on Wednesday.

The Couples' Club held a box social at the home of Mr. and Mrs. Rae Hummel on Thursday evening.

Mrs. Lorne McLatchie, of Cornwall, Mrs. Graham McPherson and Misses Lois McPherson and Jean Armstrong were supper guests of Mr. and Mrs. Milton Carkner, of Morrisburg, on Sunday evening.

Mrs. Earl Beckstead spent a day recently with Mr. and Mrs. Fred Beckstead.

Congratulations are being extended to Mr. and Mrs. Daniel Roode (nee Sharolle Weegar) who were married at Cardinal on February 1st.

Mr. and Mrs. Bert Casselman attended the capping service at the nurses' residence of Cornwall General Hospital School of Nursing on Thursday evening when their daughter, Marjorie, received her cap.

Recent callers at the home of Mr. and Mrs. Graham McPherson were Mr. and Mrs. Irwin Empey of Williamsburg, and Wray and Bob McPherson, of Winchester Springs.

Miss Lois McPherson attended Conversat at Guelph on Friday, February 7th.

Colquhoun

Miss Janie Gow and Mr. Gary Gallinger visited their grandparents, Mr. and Mrs. Wallace Gallinger, on Saturday.

Mrs. George Wright accompanied Mr. and Mrs. Walter Wells to Toronto for the week-end.

Reeve D. Kyle is attending the Ontario Municipal Roads Association meeting at Toronto.

Mr. and Mrs. Lloyd Gallinger were guests of Mr. and Mrs. Donald Casselman on Sunday evening.

Miss Beverley O'Shaughnessy spent the week-end with Miss Linda Hummel.

Mrs. Pat Curran and Kevin, of Ottawa, are spending a few days with Mrs. D. Kyle.

Mr. and Mrs. Wallace Gallinger were Sunday dinner guests of Mr. and Mrs. Stan Gow and girls.

Miss Laura Barry, of Merrickville, and Mr. and Mrs. Wilson Colquhoun, of Perth, were week-end guests of Mr. and Mrs. R. Colquhoun and Earl.

Mr. and Mrs. Kenneth Hummel visited Mrs. Gladys Hummel on Sunday evening.

Strader's Hill

Mr. and Mrs. Johnny Beckstead and family spent last Wednesday afternoon with Mr. and Mrs. James Cowan and Orville of Pleasant Valley.

Mr. and Mrs. Lloyd Beckstead spent Tuesday evening with Mr. and Mrs. Ed. Beckstead of Dundela.

Mr. and Mrs. John Riddell and family, of Toyes Hill, had supper Sunday with Mr. and Mrs. Alton Riddell.

Mrs. Ralph Serviss is spending some time with Mr. and Mrs. Harry McCooeye of Ottawa. Mrs. McCooeye has just returned from hospital.

Misses Kearns and Adams spent a few days with friends in Montreal.

Mrs. Esly Pitt spent Tuesday with her brother, Mr. and Mrs. Fred Cunningham, Morrisburg.

Mr. and Mrs. Dan Hitsman, Donna and Rodger, Cass Bridge, had supper Saturday with Mr. and Mrs. Lloyd Beckstead and family.

Mr. and Mrs. Jerry Spears, Cindy and Tammy, of Morrisburg, spent Sunday with Mr. and Mrs. Ferguson Froats.

Mr. and Mrs. Charlie Hodgson and Lyall, Mr. John Riddell of Toyes Hill and Mr. Delbert Bass of Pittston had dinner Thursday with Mr. and Mrs. Alton Riddell.

Mr. and Mrs. Lyle Levere and children, of Winchester, spent Thursday evening with Ralph and Ernie Serviss.

Mrs. Aggie Casselman, Mrs. Elgin McIntosh and Mrs. Alton Riddell attended the U. C. W. meeting at Brinston last Thursday evening.

Little Miss Donna Riddell spent Tuesday with her grandparents, Mr. and Mrs. Alton Riddell.

Mr. and Mrs. Johnnie Beckstead and family had supper on Saturday with Mr. and Mrs. Sammy Cowan, Prescott.

Mr .and Mrs. Elgin McIntosh and Mrs. Pitt called on Mrs. Laura McIntosh and Mr. and Mrs. Mahlon Strader of Glen Becker on Tuesday evening.

Mrs. Ethel Bolton and Miss Edna Swerdfeger, of Vancamp, spent Sunday with Mr. and Mrs. Lloyd Beckstead and family.

Mr. and Mrs. John Wells, Mr. Dalton Gow and Miss Betty Grant had dinner Sunday with Mr. and Mrs. Doug. Gow of Williamsburg.

Mr. and Mrs. Doug. Wells and baby have returned home after spending a week in Western Ontario.

Williamsburg

Miss Enid Blackwell and Miss Joy Woods attended Camp Edgewood L. L. Camp Reunion at Toronto on the week-end.

World Day of Prayer Service will be held in the United Church at two p.m. All ladies are welcome.

Congratulations to Joy Woods, a successful candidate in Grade VIII piano examinations held recently at Cornwall.

Born on February 7, 1964, in a Washington Hospital to Mr. and Mrs. Moses Tahn (nee Rhea Dell Wert) a daughter.

Mr. and Mrs. Claude Casselman spent Sunday at Russell with Mr. and Mrs. Melvin Stanley.

Mr. and Mrs. Ralph McIntosh, of Toronto, spent a few days with relatives and friends in town.

Mr. and Mrs. Ross Bunker and Bob, of Toronto, spent Friday with Mr. and Mrs. Claude Casselman.

District News . . .

Oak Valley

Callers during the week at the Kirkwood home were Mr. and Mrs. Bert Beckstead of Grantley, and Mr. and Mrs. Clifford Baldwin, of Inkerman.

Miss Karen Salter is a patient in the Winchester Memorial Hospital.

Mr. and Mrs. Richard Kirkwood and family spent Sunday with her parents, Mr. and Mrs. Preston Beckstead, of Elma.

Mr. and Mrs. Keith Scott, of Winchester, called on her sister, Mrs. Norman Tinkler, and Mr. Tinkler, on Sunday evening.

Johnnie and Frankie Lavryssen, children of Mr. and Mrs. Toni Lavryssen, of Ottawa, are spending some time with Mr. and Mrs. Peter Meerakker.

Pleasant Valley

Congratulations to the editor and staff on obtaining five outstanding awards for The Press.

Mr. and Mrs. Douglas Boyd and Kimberley, of South Mountain, were recent visitors of Mr. and Mrs. Ken. Hunter.

Mrs. Jas. Neilson spent Tuesday afternoon with Mrs. Alex Baird.

Mr. and Mrs. Earl Gilmer spent Tuesday at Kemptville.

Messrs. Ken and Dale Hunter spent Thursday in Ottawa.

Messrs. Garnet and Carl Sears spent Monday evening with Mr. and Mrs. Earl Gilmer.

Mr. and Mrs. David Gilmer, Ross and Basil, of Ottawa, were Sunday guests of Mr. and Mrs. Gerald Renkema of Brockville.

Mrs. Jas. Cowan visited her daughter, Mrs. Allan Rupert, and Mr. Rupert, of Prescott.

Mr. Lloyd Gilmer of Prescott spent Saturday evening with Mr. and Mrs. Lee Kennedy, and Mr. and Mrs. Ivan Crowder of Brockville were Sunday guests.

Mr. and Mrs. Sam Cowan, Marsha and Penny, and Mr. and Mrs. Wm. Bolton of Prescott and Mr. and Mrs. Preston Gilmer and Perry, of Kemptville, were Sunday guests of Mrs. Mary Gilmer and Mr. and Mrs. Hilliard Gilmer.

Billy Graham Film at "Winchester"

A new Billy Graham film entitled "Lucia" will be shown in the Winchester Theatre on Sunday, February 16, at 2.30 p.m.

The story of Lucia was filmed entirely in Buenos Aires by World Wide Pictures. It features the fire and excitement of gaucho folk music and South America's unmatched scenic grandeur.

"Lucia" enters into the area of domestic discord and the romantic triangle—and what the Bible has to say in resolving the emotional problems that are the hallmark of Twentieth Century living. Remember, Sunday, February 16, at 2.30 p.m.

SMITH'S Photo Studio
● PORTRAITS
● GROUPS
● WEDDINGS
● COMMERCIALS
We specialize in . . . Children's Photographs
62 Kyle Dr. — Ph. KI 3-2873
Morrisburg

TV ATTACHMENT
FOR THE HARD OF HEARING
Features:
✓ Comes Complete
✓ Easy to Install
✓ Plenty of Cord
✓ Good Ear Tip
✓ Money-Back Guarantee
SPECIAL PRICE $1.99
Money Order Please
BELTONE HEARING CENTRE
WINCHESTER — ONTARIO

Particular People Insist On Quality
For Top Quality Dairy Products Call . . .
WINCREST DAIRY
Basil Dawley & Sons
Ph. 774-3630 WINCHESTER

WIN A FREE TRIP
to the fabulous New York WORLD'S FAIR
Enter Beverley Springwall's World's Fair Contest!
• Nothing to buy! • No limericks to write! • Everybody has a chance to win!
CONTEST COUPONS AT OUR STORE NOW!
SAVE 20-50%
on the patented mattress construction
SPRINGWALL 'preferred the world over'
Beverley SPECIAL SALE PRICES NOW ON famous Springwall International Mattress
ON DISPLAY AT OUR STORE, NOW!
VICE and CRAIG
PHONE 774-2120 - WINCHESTER

announcing
VAUXHALL
VIVA!
(A truly sensational newcomer in the thrift car field)


A GENERAL MOTORS VALUE VIVA SEDAN
Economy without compromise...from General Motors
Here are looks, performance, and comfort that make Viva different from any car you've ever seen! Beauty that *at last* gives thrift motoring a Canadian styling accent. A husky 50 hp that gets you to 50 mph in seconds! A revolutionary "roll-control" suspension that gives sports car cornering. Elbow room for 4 adults to relax with plenty of stretch-out room, too. 10¾ cubic feet of usable trunk space. Economy that gives you up to 45 mpg, 30,000-mile lubrication intervals for even more savings. Viva...the all-new General Motors car that sets a new standard of small car excellence. *See and drive it soon!*
$1,760.* *Suggested maximum retail delivered price of a Viva Sedan with heater and defroster at WINCHESTER
Price quoted includes delivery and handling charges, Federal Sales and Excise taxes. Provincial and local taxes and license are not included.
MORE FACTS ON VIVA
Magic Mirror long life finish. Full rust protection. Turning circle only 29 feet. Finger tip, floor mounted, stick shift, 4 speeds, all Synchro-Mesh.
ON DISPLAY, SOLD AND SERVICED AT YOUR PONTIAC AND VAUXHALL DEALER'S NOW
Be sure to watch "Telescope" and "Zero One" now showing on television. Check local listings for time and channel.
V-164D
WALTER C. MacDONALD MOTORS WINCHESTER LIMITED
WINCHESTER, ONTARIO

DO IT NOW
Associate CTC Store CANADIAN TIRE CORP'N TESTED PROVEN PRODUCTS
SAVE! 1st. Quality STAINLESS STEEL SINKS
CTC CANADIAN TIRE CORP'N

SINGLE BASIN 18x20x7" 8.88
SELF-RIMMING — Easy To Install
DOUBLE BASIN 18x31x7" 27.95
REMOVABLE BASKET STRAINER To fit all sinks, each 1.98
Gleaming mirror - bright stainless steel — so easy to keep clean; sound absorbing insulation effectively quiets clatter.
Deluxe Ledgeback
TWIN - BASIN SINK 39.95
Beautiful, gleaming stainless steel sink will modernize your kitchen. Heavy gauge steel, resistant to acid, stains and scratches, needs little care. Self-rimmed design, sound-deadening insulation. Ledgeback model for faucet mounting is pre-drilled (8" centres). Basins 14 x 16 x 7", overall 20 x 32 x 7".
Deluxe SINGLE BASIN SINK Each 15.99
REMOVABLE BASKET STRAINER— To fit above sinks, each 1.98
Do-It-Yourself and SAVE!

PLUMBING INSTALLATION TOOLS
1—BASIN WRENCH, Spring loaded jaws. Precision-cut non-slip teeth. Self adjusting. 11" handle, 5" T-grip. Each 2.69
2—3-IN-1 SPUD WRENCH— Malleable iron. 3 popular sizes. 1¾", 2", 2½". Each 1.49
3—DRIP STOPPER — For refacing faucet seats. With bib screw, 4 washers. For beveled faucets seats. Each ..... .98
For flat faucet seats. Ea. .84
4—PISTOL - GRIP HACK-SAW — With wing nut tension. Takes blades 8 to 12". With 8" blade. Each 1.24
5—TUBE CUTTER, REAMER — For copper from ⅛ to 1" in diameter. Each 2.79
SOLDERING PASTE (not illustrated). For all metal except aluminum. 2-oz. tin. Each ..... .19

TOILET TANK PARTS
1—BALL COCK ASSEMBLY —Adaptable to any tank with standard supply fittings 2.39
2—TOILET BOWL FLOAT — Sturdy plastic ..... .25
3—TRIP LEVER — With chrome plated handle ..... .69
4—RUBBER TANK BALL— Complete with rod. Universal fit ..... .29
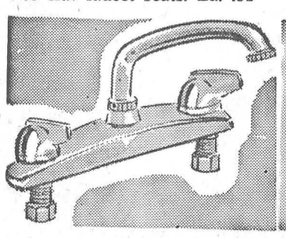
SWING SPOUT MIXING FAUCET
For deck mounting 8" centres. Mirror chrome on brass. 8½" non-splash swing spout, with strainer. Each 7.35
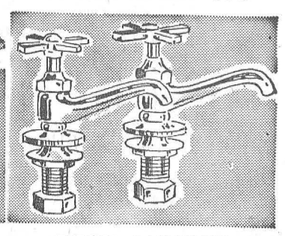
DECK MOUNT BASIN FAUCET
Chrome plated brass; indexed for "hot" or "cold". Complete with flanges and coupling nut. Each 3.39
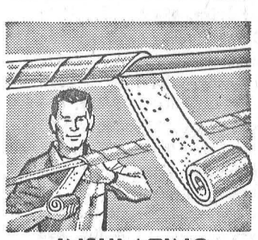
INSULATING PIPE WRAP
3" wide fibreglass with laminated sealing tape—to cover 17-ft. ½" pipe. Stops cold pipes sweating —insulates hot water pipes ..... .65
CTC CANADIAN TIRE CORP'N EASY TERMS
CANADIAN TIRE ASSOCIATE STORE
W. P. Henophy Ltd.
WILLIAMSBURG - KI 3-2845

ERNIE RICHARDSON'S CURLING CAPSULES

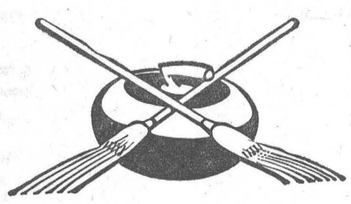



There are times when it pays to be just a little bit generous in curling, provided you don't do it too often in the same game.

The point in question is when the opposing team is counting two, three or four shots against you with the shot rock well guarded. It is better to play the draw for second shot rather than go after the shot rock.

It is wise to be generous enough to let the opponents count one. If it is in an extremely close game, it is foolish to take any unnecessary chances. Wait for a break. Better still, try and make a break later. Good breaks usually come to those alert enough to take them.

I always try to build up a big end at least once during a match, but this is difficult when two good teams are playing one another. When they are hitting accurately, it is almost impossible. In a tight game, however, you need only one big end to win.

One definite point in trying to build a big end is that you have to play it wide open. In this case you should guard only with your last rock or when there is a pocket for the opposition to draw to.

When attempting to build up an end I try to have my players draw to the 12-foot circle on both sides as far apart as possible. It is important to keep your rocks in front of the tee line so that the opposition cannot play a freeze for either first or second shot.

Should the opponents miss on a takeout attempt you should draw one to the centre of the rings and directly in a horizontal line with the others. In this way you can prevent the opponents from making a double kill.

Most important in building an end is to avoid bunching your stones, because when you get many stones together the opposition will have a good chance to draw into the bunch where it may be impossible for you to get them out.

By way of an example let's say you are lying first, second and third shots with the opposition lying fourth. You also have fifth, sixth and seventh, and playing the last rock of the end.

You can go for the seven end, but it is most dangerous because the opponent's stone is in a position that if you hit it wrong you could wind up giving the opponent a shot.

RISKING LOSS

Never attempt to be greedy if the price is going to prove too high. It would be much better to try and draw for a fourth shot, rather than lose the three you already have.

There is a time when it would be right to gamble in such a situation. If the opponent's rock is in the back rings and reasonably open, or if you are down six or eight shots and time is running out, it may then be necessary to take the chance.

If the possibility of a perfect eight end was presented in such a case few curlers could resist the temptation to gamble for the works and I wouldn't blame them.

Fund Raising Campaign Starts In Mountain

A fund-raising campaign has been started in the Mountain Township area this week in an effort to raise sufficient funds to finance the Minor Hockey programme. A door-to-door canvass will not be held, however, but anyone who wishes to make a donation towards the cost of operating the Minor Hockey programme may leave their donations at Henry Wilson's Shell Garage, the South Mountain Post Office, or send their donations to the secretary, Carman Crowder, Box 79, South Mountain. A receipt will be forwarded for all donations received.

We wish to acknowledge the following who have contributed to the fund: Greig Fowler, Rev. S. D. Robertson, Henry Wilson, Joel Kirkby, Carman Crowder, Gordon Cumming, and James Downham.

Additional donations will be acknowledged in this newspaper next week.



Winchester Bantams

Pictured here are the Winchester Bantams. The Bantams came within one goal of winning a recent tournament in Kemptville. The boys are coached by Elzeon Raistrick and George Watson. Front row, left to right, Allen Freeland, Dennis Topolinsky, David Casselman, Dean Cross, John Fader, Allan Dillabough, Dale Hutt; second row, Bill Lloyd, Steven Kenney, David Fawcett, Fred Churchill, Peter Casselman, Grant McLean; third row, George Watson, Bob Gibson, Peter Barton, John Boyd, Jim Angus, Terry Woods, Elzon Raistrick.—Press Staff Photo

Junior Hockey

Winchester-Chesterville Junior Combines still trail league leading Morrisburg Orfuns by one point in the St. Lawrence Junior Hockey League. Combines were hard pushed to maintain a 3-3 deadlock with the fast South Mountain team that has been moving up rapidly in the standings.

Combine goals were scored by John Bailey with two and Bob Henderson who got one. Combines still have two games in hand on the league leaders and with only two weeks of the schedule left it could be a thrilling windup for a season of good hockey. Play-off dates have not been released yet but will be published in the Press upon receipt.

League standings at the moment including Monday's games when Morrisburg defeated Prescott and the Combines and South Mountain played to a 3-3 tie show Morrisburg leading with 15 points, Combines second with 14 counters, South Mountain is third with 11, Cardinal has 9 and Prescott draws up the tail-end with four points.

Winchester - Chesterville Combines travel to Morrisburg Monday and to Cardinal on Wednesday evening.

Coming Events...

WINCHESTER W. I. MEETING

February Meeting of the Winchester W. I. will be held in the Legion Hall Tuesday, February, 18th, at 8 p.m. Roll Call to be answered by stating your objection to the old cook stove. 40c

BILLY GRAHAM FILM

The film "Lucia" a new feature-length Billy Graham Film, will be shown in the Winchester Theatre, Sunday, February 16th, at 2:30 p.m. Everyone Welcome. 40c

WILLIAMSBURG ICE CARNIVAL

Williamsburg will hold its Ice Carnival Saturday, February 15th, commencing at 7:30 p.m. Prizes will be awarded for winners of races and costume classes in all age groups. Music will be provided for skating. Admission 50c for adults and 25c for school age children. 40c

BAKE SALE

Winchester Legion Auxiliary is holding a bake sale in the Legion Hall on Friday, February 14th, at 3:30 p.m. A cordial welcome awaits YOU! 40c

JUNIOR FARMERS ASSOCIATION MEETING

The Dundas County Junior Farmers Association meeting will be held February, 15th, 1964, at 8 p.m. in the Winchester Town Hall. Special welcome to anyone interested in joining our association. Highlights of the evening will be a box social, special recreation and dancing. 40p

McKECHNIE MALE QUARTETTE AT WINCHESTER BAPTIST CHURCH

Hear the McKechnie Male Quartette of Ottawa on Sunday, February 16th at 7:30 p.m. Sermon topic by Rev. G. A. Cawfield, "The Great Imperative." All are cordialy invited to attend. 40c

PUBLIC SPEAKING CONTEST AT WILLIAMSBURG

Williamsburg Branch of the Royal Canadian Legion is sponsoring a Public Speaking Contest for pupils of the Williamsburg and Matilda Townships in the Odd Fellows Hall, Williamsburg on Friday, February 14th, at 8.00 p.m. The public is cordially invited. 39-40c

VERNON BAPTIST CHURCH BAKE SALE

The Evening Group Mission Circle of the Vernon Baptist Church will hold a Valentine Bake Sale in the basement of the church on Saturday, February 15th from 3:00 to 5:00 p.m. 39-40p

ANNUAL MEETING WINCHESTER PUBLIC LIBRARY

The Annual Meeting of the Winchester Public Library will be held in the Library in the Town Hall, Friday, February 14th at 8:30 p.m. Everyone welcome!

Clara Anderson,
39-40c Library Treas.

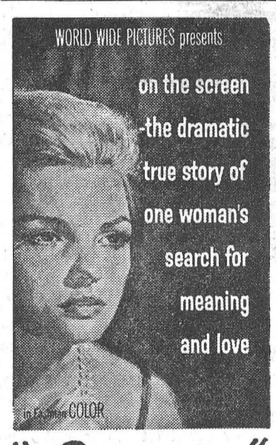

"Lucia"
with a message of hope and faith by
BILLY GRAHAM
see it at:
Winchester Theatre
Winchester, Ontario
SUNDAY, FEB. 16
at 2:30 p.m.
Everyone Welcome!

BOWLING

Winchester

Len Steck was top bowler for the Fireside Group on Monday evening with singles of 254, 247 and 182 to cross 583. Archie Rice had 672-240, Jim Lennox 588-217, Jack Hatcher 561-207, Les Whitteker 547-222.

Lanson Hyndman led the Hallville Jets with 215, 153 and 172 singles to cross 540. Bert Tibbits had 528-194, Betty Allen 524-196, Dave Larabee 518-221, Lloyd Madden 502-187.

Dale Casselman was top lady for the Community League with a cross of 648 with singles of 200, 187 and 261. Irene Ouimet had 599-255, Hilda Ault 546-240. Dalt Kenney led the men with singles of 252, 244 and 207 to cross 683. Doug. Casselman had 672-245, Doug. Wilson 671-269, Gary Collins 657-274, Chas. Ault 639-245, Keith Guy 534-213.

Lil Sayant was high for the Wednesday evening Happy Gang with 247, 182 and 143 singles to cross 572. Marg. Dalgleish had 548-217, Florence Helmer 542-205, Jean Lewis 509-206.

Edna Garlough was top lady for the Wiliamsburg Pioneers with a cross of 582 and singles of 168, 229 and 185. Joan Casselman had 573-205, Gladys Hess 553-214. Doug. Barclay was high man with a cross of 676 with singles of 225, 273 and 178. Ross Wingard had 650-242, Doug. Casselman 643-245, Rae Casselman 644-242, Fred Pinkus 638-291, Otto Van Heirden 628-242.

Marg. Chamberlain was high bowler for the Glamour Girls with a 689 triple and singles of 181, 275 and 233. Mabel Ogden had 629-269, Joyce Angus 585-233, Connie Carkner 539-214. Lula Hanes rolled a 226, Mary Hitsman 212, Diane Morris 221.

Margaret Dalgleish led the ladies of the Gay Twenties with singles of 133, 270 and 195 to cross 598. Jerry Holmes was the big bowler of the week with a cross of 802 and singles of 276, 345 and 181. Bruce Acres had 589-208, Orman Savage 556-206.

Bernard Leduc was top for the Marionville League with singles of 232, 187 and 186 to cross 605. Earl Hill had 501-184, Joan Quinn 494-203.

Robert Stephenson was top bowler for the Woodmen League with singles of 176, 258 and 233 to cross 667. Doug. Barkly had 613-253, Ross Whitteker 594-213, Clair Empey 590-217, Dale Casselman 581-246, Richard Hess 560-202.

Mabel Ogden was the winner of the Shamrock blouse donated through the courtesy of the Jo-Anne Shoppe with a single of 269.

South Mountain

Doug. Boyd led the South Mountain bowlers on Monday night with nice strings of 307, 229 and 231 to cross 767. Other scores were:

Clarence Marriner 724, Garry Pickard 710, Ann Watson 673, Lyle Simzer 625, Keith Beamish 602, Bill McDonald 585, Lloyd Marcell 580, Ken McLaren 570, Leonard McLaren 569, Earl Roach 568, Bill Hocksema 559, Don Erwin 551, Dale Boyd 550, Denzil Allen 548, Doug. Berry 546, Gerald Simzer 543, Bev. Allington 541, Jim Skelly 540, Bill Allington 526, Heather Raistrick 525, David Berry 517, Peggy Harris 512, Gord. Richardsno 505, Don Watson 505.

HI spots
A ROUND-UP OF NEWS FROM THE DISTRICT HIGH SCHOOLS
• OTHS • MDHS • NDDHS

Activities at North Dundas have been moving at a very rapid pace with students and teachers moving constantly. Last Saturday Mrs. Bobka and Mr. Forgues, of the physical education department, conducted an indoor track meet.

TRACK MEET

The meet was a grand success and it is a near certainty that the meet will become an annual highlight of the athletic school year.

QUEEN'S TRIP

Also on Saturday several prospective college students from Grade 13, under the directorship of Mr. Willard, visited the Open House at Queen's University in Kingston. The trip has been reported to be a most interesting and profitable day.

BAND CONCERT

On Wednesday afternoon the students were entertained by the Army Signal Corps Band from Kingston. This was the second such concert in two months, much to the delight of the students.

MARCH 6 — START EXAMS

More than a few faces are taking on a sober look in the halls as the date March 6 approaches. That is the day examinations start, and the pre-test jitters have set in early. Now is the time to start work to improve those Christmas marks.

OTHS HOCKEY TOURNAMENT

The Osgoode High School Invitational Hockey Tournament was held recently and the fast skating team from Quyon, Quebec took the top honours defeating Osgoode 4-1 in the championship game. Round one games saw Osgoode eliminate Morrisburg, Maxville defeat Finch, North Dundas defeat Aylmer and Quyon beat Mountain. In the semi-final Osgoode topped NDDHS and Quyon run over Maxville. Then came the big one and Quyon came out on top.

STRETCH your DOLLARS on these
SPECIALS

BOYS' FLANNEL SHIRTS 2.19
BOYS' LINED JEANS ..... from 2.79
NEW! Three Yard Packages SPRING PRINTS 2.49
REGULATION SIZE HOCKEY STICKS 1.29
BUY THEM TO-DAY! LIGHT BULBS—*with 5 year guarantee*
5-TINE FORKS 4.69
WITH "D-HANDLES" ALUMINUM SHOVEL 3.25

G. E. ELLIOTT
DRY GOODS and HARDWARE
PHONE 774-2614 WINCHESTER

MOVIES
NOW SHOWING
Thurs., Fri., Sat. FEB. 13-14-15
The Great Escape
In colour starring STEVE McQUEEN and JAMES GARNER
Mon., Tues., Wed. FEB. 17-18-19
The West Side Story
In Cinemascope and Colour starring NATALIE WOOD and RICHARD BEYMER
The Winchester

The BEST for the LEAST!
OUR RICH, NUTRITIOUS
MILK-20¢
NOW ONLY Quart
— From our Salesman or your favourite Food Market —
Reynolds' Dairy - Ph. 774-2104

LOW WINTER PRICES FOR
REMODELING!



Look! HERE'S THE extra room YOU NEED!

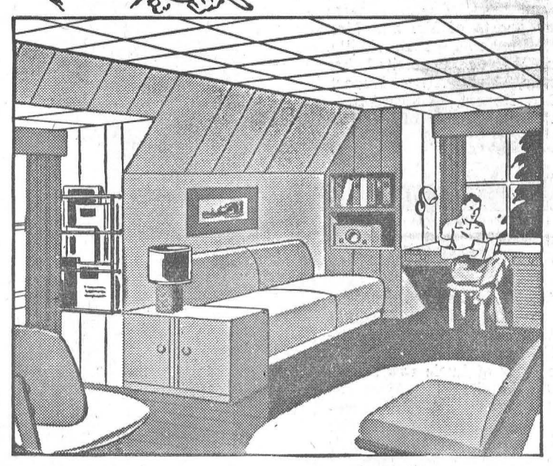

Plan your home renovations for the Winter months — — Remodel your Kitchen; build a new Rec. Room; modernize your Bathroom; etc. — — and call on us for ideas and Low Winter Prices.

We can help with your planning and will give you cost estimates, without obligation, on materials alone, or the complete job including labour.

DO IT NOW!



Financing is available, if required, with no down payment. Regular monthly payments may be put forward to May 1964.

There is nothing to wait for — Come In Today.

H. S. Lannin LIMITED MANUFACTURERS
CONTRACTORS and LUMBER & BUILDING SUPPLIES
Phone 774-2637 - Winchester
Buy with confidence from your PAL yard where SERVICE and QUALITY give more for your dollar.

Food Buys

White Sugar	5 lbs. 89c
Grapefruit Juice, 48-oz.	49c
Nylons, First Quality	2 pr. 75c
New Cheese, lb.	45c
Neilson's Cocoa, 1-lb. tin	67c
Silverdale Margarine	3 lbs. 69c
Maple Leaf Hams, 1½ lbs.	$1.65
McDonald's Table Syrup, 32-oz.	55c
Aunt Jemima Pancake Flour 2 - 45c	
Choice Quality Tomatoes, 28-oz. tins	2 for 55c
Spy Apples	4 lbs. 49c
Astor Coffee (fresh ground), lb.	69c
Maple Leaf Butter, lb.	57c
Zip Dog Food	2 for 19c
Pork Liver, lb.	27c
Lean Boneless Stew, lb.	59c
Hamburg, 39c lb., 3 lbs. for	$1.00
Bologna, lb.	33c
Bulk Wieners, lb.	39c
Pollock Fillets, 27c lb., or 5-lb. box for	$1.29
Cheese Loaf	52c
Breakfast Bacon, lb.	59c
Fresh Picnics, lb.	39c

cPherson & Summers
STORAGE ....Ph. 774-2613
END MARKET Ph. 774-2103

For lovely black-white prints
DYNE PAN FILM
127 or 620 size
3 rolls for 99c

IT'S NEW!
SCORE HAIR DRESSING
Two Size Tubes
79c and 89c

A.S.A. 5 Grain
PAIN TABLETS
100's Regular 49c
Special This Week 29c

PHONE 774 2633
La Rose Pharmacy
G. H. LaRose, Phm. B.
WINCHESTER

VO 5 Large Size
SHAMPOO
with FREE *Derma Fresh*
HAND LOTION
Both For 1.19

For That S-O-R-E Throat
Spectrocin Antibiotic
ANAESTHETIC THROAT LOZENGES
each pkg. 1.00

New From England
Dandruff Treatment Shampoo
BETADINE
by British Drug Houses Ltd.
plastic bottle 2.25

We are pleased to annouce that our 1964 model trading has provided us with
A WIDE VARIETY OF EXCEPTIONAL LATE MODEL
USED CARS

1963 PONTIAC STRATO CHIEF — 4-door; 6 cylinder; automatic transmission; radio; white wall tires; top notch condition; low mileage.
1963 PONTIAC LAURENTIAN — 4-door; 6 cylinder; automatic transmission; many extras. This car is clean and has received careful motor attention.
1963 PONTIAC PARISENNE — 2-door Hard Top; 8 cylinder; standard transmission; dazzling red and white exterior with matching interior. Young man's car at a price he can afford.
1963 CHEVY II — 6 cylinder with standard transmission. An economical family sedan with very low mileage.
1962 CHEVROLET Biscayne; 4-door sedan; 6 cylinder; automatic
1962 PONTIAC Laurentian; 4-door sedan; 6 cylinder; automatic
1962 PONTIAC Strato Chief; 6 cylinder; standard
1961 PONTIAC Parisenne; 4-door sedan; 6 cylinder; automatic
1961 PONTIAC Strato Chief; 4-door sedan; 6 cylinder; standard
1960 CHEVROLET BelAir; 4-door sedan; 6 cylinder; automatic
1960 PONTIAC Laurentian; 4-door sedan; 6 cylinder; standard
1960 DODGE Pioneer; 4-door sedan; 8 cylinder; automatic
1959 PONTIAC Strato Chief; 2-door sedan; 6 cylinder; standard
1957 PONTIAC Path Finder Deluxe; 6 cyl.; auto.; 4-door sedan
1957 PONTIAC Path Finder Deluxe; 6 cyl.; stand.; 4-door sedan

All Thoroughly Checked & Ready To Go

WALTER C.
MacDONALD MOTORS
WINCHESTER LIMITED
Phone 774 2620 — Winchester
PONTIAC • BUICK • ACADIAN • VAUXHALL • GMC TRUCKS