The Morrisburg Leader

LXXXV, No. 3. MORRISBURG, ONTARIO, FRIDAY, JANUARY 17th, 1947. $2.00 PER YEAR; SINGLE COPIES 5c

Juniors Win and Lose, Seniors Still Losing

Although the Morrisburg representatives in the senior hockey league, have still to break into the win column, their fans are still supporting them in good numbers, due to the fine brand of hockey these boys are displaying. The locals lost at Cardinal last Friday night, and again at Prescott on Monday night by a 10-3 score, and tackle tough opposition again tonight, when they meet the undefeated Cornwall team at the local arena. Those Falcons are due for a fall soon though, and the Morrisburg team might be the ones to turn the trick tonight.

The juniors after losing a very one sided game Monday night here to Inkerman by a 16-0 score, came back to win last night at Kemptville, 6-4. This was their first win of the season, and put the boys in the right frame of mind to win again tonight, when they tackle Iroquois, on the latter's home ice.

Monday's Junior Game

There were five goals scored in the first period by the visitors, who gained the jump at the opening whistle, and never slacked off. Goals went to Gibbons (2), Ed Duncan, I. Duncan and Easter. The only penalty of the period went to Cassel of Morrisburg.

In the second frame the Inkerman team added eight more counters to completely dislilusion the Morrisburg fans, who had hoped for a better showing. The counters went to Don Thompson (3), I. Duncan (2), Hurley, Lafortune and Easter. Ed Duncan and Lloyd Millward took major penalties for fighting. Third period goals went to Irwin Duncan, Timmins and Craig, and the only penalty was handed to Hurley of the visiting team for an accidental trip.

Referees were: F. Barkley of Inkerman and R. Reid of Morrisburg.

The teams: Morrisburg: goal, Kitch defence, Hartley and Salmon; centre, B. Stitt; wings, Lynch and Casselman; subs., Cassell, Daoust, Millward, Simpson, Fraser, Crober, Osler and Smith.

Inkerman: goal, Bennet; defence, Craig and Thompson; centre, Ed. Duncan; wings, I. Duncan and Lafontaine; subs., Lafortune, Easter, Gibbons, Armstrong, R. Timmins, W. Timmins, Anderson, Hurley.

Montreal Youth Charged With Breaking, Entering

Roger Lacerte, of Montreal, was arrested early on Tuesday morning here by Chief of Police C. B. Biccum, when he was apprehended in the Quality Meat Market, operated by Roy Marcellus. The officer made the arrest when he noticed the young man in the store while doing his regular beat. He took Lacerte to the County gaol in Cornwall, and charged him with breaking and entering. The accused is scheduled to appear in magistrate's court here today before Magistrate Loucks of Kemptville. When arrested by the officer, he had helped himself to liberal quantities of meat, butter and cheese, and was preparing to leave the store with it.

Girl Guide News

The 1st Williamsburg Company of Girl Guides has resumed their weekly meetings in their winter quarters, the Lutheran Church basement.

After the Christmas recess, plans for special activity during the week of February 16th to the 23rd, which is Girl Guide and Boy Scout week, were laid, and the girls expect a busy season. Several girls will be enrolled at Monday night's meeting and will receive their tenderfoot badges.

Mr. Frank Merkley Honoured

The choir of St. Peter's Lutheran Church spent a most enjoyable evening at the home of Mr. and Mrs. Merle McIntosh last Thursday when they gathered to honour Mr. Frank Merkley.

Pastor Innes presented Mr. Merkley with a gift on behalf of the choir and expressed appreciation for the service he rendered during the past year. The evening was spent in games and singing, after which a dainty lunch was served. A hearty vote of thanks was given to Mr. and Mrs. Merle McIntosh for their kind hospitality.

Ontario Beer and Wine Rationing To End Soon

Rationing of Canadian beer and of Ontario wines will be discontinued in Ontario Feb. 1, the Liquor Control Board of Ontario announced today. The present system of beer quotas for licensed premises also ends on that date.

Chief Commissioner William Greisinger of the Liquor Control Board said in the announcement late today that after Feb. 1 ration books and coupons, introduced in wartime would no longer be required for the purchase of beer for home consumption or for buying wine.

The ration for each permit holder has been 24 pints of beer a month and one bottle of wine a week but since Christmas the board has advanced valid dates of coupons so that the ration this month is approximately 48 pints of beer.

The announcement made no mention of any permit system which would enable a citizen to prove he was entitled to buy beer.

In this connection, employes of a brewers' warehouse said that prior to rationing no permit system was used. If a person appeared to be under the age of 21, a beer store employee asked his age and if he gave it before a witness as 21 or over the onus was considered to be on the purchaser if he were later convicted of buying beer while a minor.

After Feb. 1, the only alcoholic beverages rationed in Ontario will be 'hard" liquor and imported wines.

The Ontario spirits ration remains eight bottles a month, four of which may be whiskey and four taken in the form of rum, gin, brandy or liquers — unless the individual prefers the second alternative, in which he may take his entire eight bottles. In whiskey the allocation is four rye, or one scotch and three rye. Imported wines are "rationed at 12 bottles a day.

Nora: I think Jack must have a lot of untidy officers in his regiment.

Cora: What makes you think so?

Nora: Well, he often writes and tells me that he had to clean up the Officers' Mess again.

Women's Institute

The Morrisburg Women's Institute held their regular monthly meeting in the Agricultural Rooms on Thursday evening. The rooms were beautifully arranged with the needlework of the Committee in charge of Home Economics. The members who were not present missed a rare treat, as the hand made quilts, cross-stitch, tatting and many other pieces of work, was of the very finest, and everyone appreciated the work of the committee in arranging this collection.

The president, Mrs. Kinkaid opened the meeting with the singing of the Ode and the repeating of the Collect in unison. Minutes of the December meeting were read by Miss Coligan and approved. Letters of acknowledgement were received by the Institute for eleven cherry plants sent out to the sick, also for boxes of chocolates sent to the three oldest ladies of the town and a gift to the oldest gentleman in the town.

Acknowledgements were also received from Leonard Keck and Arthur Laurin for gifts, these gentlemen having very kindly assisted the Institute throughout the year. A letter was received from Mrs. Bud Beckstead for the gifts she received from members of the institute, after the loss of her home through fire. This assistance was much appreciated.

Mrs. Kincaid announced members of the institute had sold twenty-five books of "The History of the Three United Counties" by Crown Attorney Harkness. There are still some available if anyone wishes to purchase one.

The short course to be given by the Superintendent of Home Economics of the Department of Agriculture on oven dishes is to be held in March. A committee has been appointed to rent a hall where the course will be held. Further information will be given next month. Mr. J. P. Gormley will be guest speaker at our February meeting, the subject will be historical research. A cup and saucer shower is also to be held at the next meeting.

Mrs. Frank Hummell and Mrs. Hubert Casselman had charge of the social hour. Mrs. Casselman opened the program with a reading on home economics. She stressed the need of arranging things in our homes to save time and unnecessary steps, we should budget our time as well as our income.

A solo by Mrs. Robert Burns accompanied by Mrs. James Mallen was much enjoyed and well received. Mrs. M. A. Robertson, and Mrs. C. Hummell were winners in two contests presented by Mrs. Casselman. A recipe on "Mince Meat Cookies" was given to the members, after which the program closed with a poem, "Make Somebody Happy."

The ladies in charge of the evening then served dainty refreshments, assisted by Miss Coligan pouring tea. The evening closed with the national anthem.

Midget Hockey

The boys of the Midget Hockey team are really working hard — "Mac" Ault is doing a very fine job of coaching. While no League schedule has been drawn us as yet, there are a number of exhibition games arranged. The following are the games arranged to date.

January

17—Morrisburg at Cardinal.
20—Cardinal at Morrisburg.
22—Morrisburg at Iroquois.
25—Morrisburg at Prescott.
27—Prescott at Morrisburg.
31—Iroquois at Morrisburg.

All games begin at 7 p.m. sharp, both at home and away — these games are played just ahead of a senior or junior game. The exception to this is the game at Prescott on Jan. 25. This is at 1.30 p.m.

The following is the slate of officers as drawn up at the last meeting of the Midget Hockey Club.

President, T. Connors; secretary-treasurer, Rev. G. H. Smith; executive, Aaron Agulnik, Harry Meikle, Art Edgerton, E. Cornell; coach and manager of team, "Mac" Ault.

UNITED STATES TOWN IS FOR SALE AS WHOLE ONLY

Want to buy a town — a whole town?

The U. S. War Assets Administration, disposing of surplus government war plants and such matters, today ran large ads in the newspapers, offering the unincorporated town of Dragerton, Utah, for sale "as a whole only".

Dragerton was built in 1943 to house employees of a coal mine.

RAYMOND H. ARMSTRONG
Barrister, Solicitor, Notary, Etc.
Office Phone 24 — Residence 27a
MORRISBURG - ONTARIO

Jogging Around

BY THE EDITOR

ATTENTION ALL CITIZENS

Attention of all citizens is drawn to the annual meeting of the Morrisburg Branch of the Canadian Red Cross Society, to be held in the Red Cross rooms above the Dominion Store on Wednesday next. There are many important subjects to come up at this meeting, foremost of which is whether or not the Red Cross is to continue to function as a unit here. This association of public spirited citizens has, during the war, done much to commend it to civilians and service personnel, and it is important that local citizens should attend this meeting. A speaker will be present from Red Cross Headquarters. Don't forget the time, place and date, Wednesday, January 22nd, Red Cross rooms, over the Dominion Store, at 3.00 p.m.

• •

COMMUNIST CREDO

This is the Communist recruit's introduction to Communism. It is the text of the "revolutionary greeting" extended to all new members of the Communist Party of Canada up to the time the name was changed to Labor Progressive Party.

"Today," it begins, "you have become a full fledged member of the Communist Party of Canada and of the Communist International. We welcome you into our ranks as a new recruit to the international army of millions who, under the banner of Leninism, are fighting for the emancipation of mankind from the yoke of capitalism. We greet you in the name o fthe thousands of fighting Communists in Canada.

"We greet you in the name of those proletarian fighters whom capital justice has thrown in jails and prisons.

"We greet you in the name of those proletarian fighters whom the murderously brutal capitalist police have tortured on the picket line and in workers' demonstrations. We greet you as one who steps into the ranks of revolutionism to finish with us what they died for — the proletarian revolution.

"We greet you in the name of the Russian Bolsheviks whose examples you are pledged to follow. rom now on the decisions of the party and the decisions of the Communist International are your highest command.

"You must fulfill your Communist duties on every post the Communist party assigns to you. If you want to do your duty as a Communist, then you must disregard all taunts and sarcasms all insults to which all of us are subjected.

"Your coming into our party is a guarantee that you are fully prepared to carry the consequences of membership — to carry on revolutionary activities under the direction of the party and to submit to revolutionary discipline.

"If you have decided to march with the Communist Party to the very end, to victory . . . then comrade be welcome. You may then, from today on, call yourself proud fighting comrade of Lenin and bear the honored name of Communist, of Bolshevik."

The Financial Post.

• •

The world moves ahead, not through men who push themselves forward, but through those who pour themselves out.

• •

A correspondent wants to know why we devote so much time to articles like our editorial reproduction of last week "The Price of Beer". The answer is that this paper is produced for the public, and that is what the public wants. We would commend that the people who think as our correspondent does, should compare the number of food ration books and beer ration books issued, and remember that the food ration books are distributed to men, women and children, the beer books to adults only.

• •

A recent issue of the Brockville Recorder and Times bore the headline "Storm King Rules All Canada." That may be his nickname. His proper name is William Lyon Mackenzie King.

FOR THE GO-AHEAD FARMER A STEP IN THE RIGHT DIRECTION

Farm Financing Simplified

It is an oft-proven statement that in life a man cannot remain stationary—he must march forward or slip behind.

This saying is particularly true for the farmer. For unless he makes use of modernized equipment, his farm will not be able to stand up against the competition from neighbouring 'go-ahead farms'.

Machinery for increased production, materials for new buildings and extensions, new improved implements and equipment, new livestock to build up the herd, adequate electrical wiring, modern heating and water systems, motors, pumps, milking machines — these may mean the difference between success and failure.

If such improvements are on your farm, they will make money for you. It is true, of course, that they will also cost money. And that is why the first step for a 'go-ahead' farmer is often a visit to the Bank of Montreal. A talk to J. Charles Wood, the manager of the local B of M, will reveal how money wisely borrowed and invested can change an ordinary far minto a profitable farm.

Mr. Wood is well acquainted with the farmer's needs and problems. He is anxious to help you solve these problems. He will be glad to see you, and your visit will be a step in the right direction.



Recent sleet and wind storms in Niagara and Western Ontario areas, brought down whole sections of both steel-tower and wooden-pole Hydro lines. This picture shows how ice-laden trees and limbs broke, fell across Hydro lines and forced them to the ground.

WINTER RAMPAGE!

When King Winter makes an all-out attack, man can do little but repair the damage as fast as possible. Recent power breaks in Niagara and Western Ontario areas were the direct result of unusual and severe storm conditions.

Because of the flexibility provided by its unified, province-wide organization, Hydro was able to rush emergency repair crews from other parts of Ontario to restore power. Every effort was directed to this end.

To all consumers who suffered in these storm areas, Hydro expresses its thanks and appreciation for their patience and understanding in a difficult and trying situation.

At all times Hydro safeguards service by endeavouring to locate lines free from trees and by tree trimming. Present storm damages illustrate the advisability of these methods.

During this winter period, storms and power shortage present great operating problems for Hydro. Your co-operation in the conserving of power will be of material assistance and much appreciated.





THE HYDRO-ELECTRIC POWER COMMISSION OF ONTARIO

HELP WANTED

Several good openings are available for smart young men and women from 16 to 20 years of age, for work in bright, modern plant. Good wages while learning. Five day week with no Saturday work. Two weeks holidays with pay after one year.

CALDWELL LINEN MILLS
IROQUOIS, ONTARIO
Selective Service Order No. 596

NOW AVAILABLE TO YOU . . . .

The Famous BLUE FLAME OIL BURNER

Immediate Installation When Desired

PLACE YOUR ORDER TODAY

MERCURY and LINCOLN SALES and SERVICE
NEW TIRES NOW IN STOCK

Coughtry's Garage

PHONE 78 MORRISBURG, ONTARIO

JUST IN FUN

Be Economical

Donald and Mary decided to adopt a child, and asked at the orphanage for a little girl. One was produced and Mary was about to close the bargain when Donald tapped her shoulder.

"Mary," he whispered, "let's have a boy. Hae ye forgotten the lad's cap we found in the train?"

Now He's For It

"Look here, Sarah," said the master of the house, "how many more times have I to tell you about those cobwebs? I've just had to sweep one off the bed-rail and throw it into the fire myself."

"Good gracious, sir," exclaimed the maid, "that's the missus' fancy dress for tonight's dance!"

Ought To Know

"What's this I hear, Flight-Lieutenant? I'm told you were so drunk last night that you pushed a wheelbarrow through the native quarter. Is that the way to keep up our prestige with these people?"

"You ought to know, sir. You were in the barrow."

Answer That One

A mother had been telling her small son some of the "facts of life." Finally she said. "Now, my boy, are there any questions you would like to ask? Anything at all, don't be afraid."

After a little heavy thinking the boy replied: "Well, yes, there's something I've been wanting to know for a long time. Just how do they make bricks?"

How?

You can ask one more question," said the almost exasperated father, "but make it short."

"Well," replied his small son, "when a doctor gets sick and another doctor doctors him, does the doctor doing the doctoring have to doctor the doctor the way the doctor being doctored wants to be doctored or does the doctor doing the doctoring of the doctor doctor in his own way?"

Never Heard Of It

Specialist: "This eccentricity you speak of in your daughter—isn't it, after all, a matter of heredity?"

Mother (severely): "No, sir! I'd have you know there never was any heredity in our family!"

Tried Anyway

A young man whose knowledge of cards was vague was roped in to complete a bridge four.

He committed his first mistake by throwing away a king on a trick already taken by his opponent's ace.

"Good Heavens!" bellowed the young man's partner, "a king does not usually beat an ace."

"I know," stammered the beginner, "but I thought I'd let it have a try."

HI NABOR by Otto Miller



About nine times out of ten a woman will respond to a question by asking another question.

A Bargain

A young man walked into the outfitting shop and asked if he could have a suit the same as the one in the window. The assistant asked him if he would like the one in the window.

"Yes," replied the man, "if I can have it second-hand!"

"Second-hand! Whatever for?"

"Well, that chap in the window has had it on six months, and I thought it would be much cheaper, and no coupon required."

The Jockey's Method

"Jockey, how do you manage to bring in so many winners?"

"Well, suh, it's jest like dis—I whispers in de horse's ear: 'Roses are red, violets are blue; and hosses what loses are made into glue'."

Or Just Pay Up

The late Sir Robert Ball, besides being a great astronomer, was a born humorist, and was never loath to recount a joke at his own expense. He was dining with some friends at Stratford, and on the bill being presented he said to the landlady: "Madame, I am going to give you a lesson in astronomy. In 25,000,000 years all things must return to their original condition. We shall all be here again eating a dinner precisely identical. Will you give us credit until we come back?" "Well," replied the landlady, "you were here 25,000,000 years ago, and you left without paying the bill then. Settle that account and I will trust you for what you have had today."

TRACTOR POWER SPEEDS TILLAGE TO FEED WORLD'S HUNGRY MILLIONS



The necessity for reaching a maximum in agricultural output has resulted in the marketing of a quantity of new farm machinery to put the world acreage under efficient tillage so as to be able to feed hungry millions. Pictured here are a few new pieces of machinery as they are put to work all over the world.

Centre, right: Canada supplied this binder, shown at work in Italian fields.

Below, right: A terracer about to go to work in an Australian soil conservation program.

Left: Tractors help immensely in solving British labor problems. Here the farmer's youngest son is learning to plow with one.



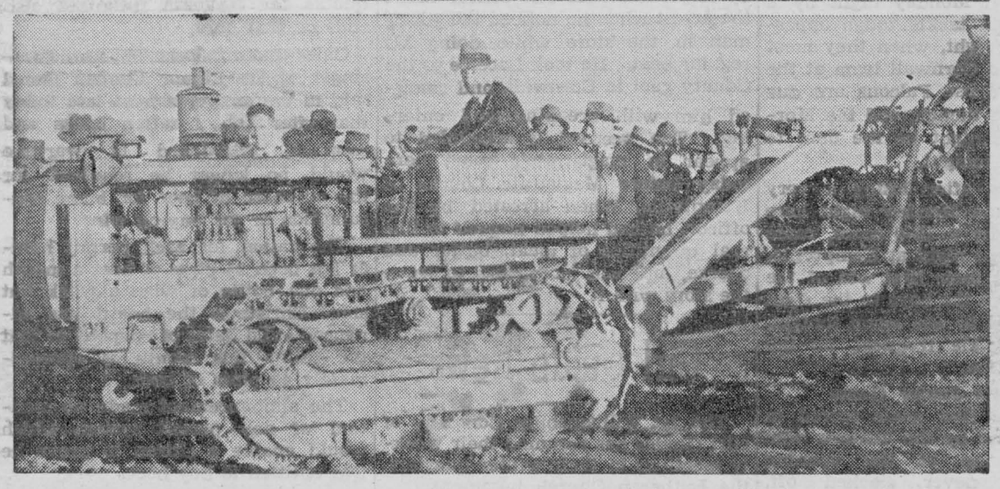

Know Your Hockey Stars

By Ed Fitkin

Memories of those glittering nights when Harvey (Busher) Jackson was "The Lindbergh of the Ice Lanes" for the Toronto Maple Leafs will likely come flooding back this winter when hockey fans view Vic Lynn, rookie left-winger, in action. The 21-year-old Saskatoon boy not only bears a strong facial and physical resemblance to the immortal Busher but also zips down the ice in Jacksonian manner.



Vic Lynn
Left Wing

* * *

Lynn comes to the Leafs with the highest recommendations of all those who played with him and against him when he was with Buffalo last year in the American Hockey League. Max Kaminsky and Johnny Mitchell, the hockey brains of our Pittsburgh farm team, describe him as a rugged individual who never stops battling. "He was the roughest, toughest guy in the American League last year," is the way Max and John put it. After one glimpse of Lynn in action, Leaf officials were of the same opinion. Conn Smythe parted with two players to acquire him from the Bisons and thinks young Vic should fit in nicely with plans to produce a rugged, battling Toronto Team.

* * *

Despite his youth, Lynn is a seasoned minor league player. He turned pro with Indianapolis Caps in the American Hockey League in 1942-43 and was a standout for the Caps for two seasons. In 1944-45 he was with St. Louis Flyers but was purchased by the Bisons prior to the start of the 1945-46 season. Cold figures illustrate that Vic was a mighty useful puckchaser for the Bisons last winter. The official records credit him with 26 goals and 25 assists for 51 points in 53 league games but Art Chapman, coach of the champion Bisons, points out that Lynn, while listed as playing in 53 games, actually saw full-time service in only 46 to 48. "He ran into a rib injury and was out for quite a few games and then when he did get back on skates we used him sparingly for a couple of weeks," Art explained.

* * *

Lynn was a standout in playoff competition, too, and in the 12 games the Bisons required to win the A.H.L. championship, he scored five goals and had five assists for 10 points. Indicative of his rugged play, he drew 60 minutes in penalties in league games and 10 minutes during the playoffs.

B-Day Coming

Demonstrating new automobiles —that friendly American tradition established before the days of fabulous "waiting lists", and now scarcely more than a dim recollection of prewar days — is being revived. Looking forward to B-Day (that's Buyer's Day, when the shoe is expected to be on the other foot), dealers of one popular-make car are already giving prospective purchasers a free ride.

Collective Farming Discouraging to Owners of Farms

We doubt if the people of Britain as a whole will take much satisfaction out of the threat of collective farming—for that is what the socialization plan envisages. In nine cases out of 10 the farmer knows his land better, the requirements of his crops better, knows the timing of the various operations from seeding to harvest better than any academic farmer who happens to find a place on the bureau which is to provide the "advice on how to grow things". Not only that, but the farmer is no clock-watcher. He is up with the sun, and he works till sundown when there is need that he do so. He did it throughout the war years. Indeed, the British farmer produced miracles of production during the war, the Government helping with machinery and providing a pool of labour —but he did it by working long hours .

* * *

But if the Government is going to hold over his head a threat that his land may be taken from him, it is very doubtful if he is going to work long hours while other workers are seeking shorter and shorter hours. He would not be human if he did not resent the Government's attitude. Indeed, the farmer knows, and we believe that the British consumer knows, that if socialization of land comes it will not be socialization for plenty but socialization for a tremendously restricted farm output. The eight-hour day doesn't apply on the farm where weather and the seasons enter so much into the job of production.

* * *

People of Canada will watch the experiment in socialization of farming in Britain. We have the threat of it here in Canada. That was one of the first planks placed in the C.C.F. provisional platform at Calgary in 1932. It was taken out later when it was found to be anathema to farmers. But the left wing of the C.C.F. Party still believes in socialized land ownership and collective farming. The British Socialist Government's action will encourage them.

Milk in The Sun

Do not leave milk in the sun as even on cold days a little sunshine may change its flavor and vitamin content. Exposure to sunshine may affect the flavor of homogenized milk in a half hour and of other milk in an hour, dairy scientists of the U.S .Department of Agriculture found. The sun's rays also rob it of riboflavin and ascorbic acid, research at several state experiment stations showed.

VOICE OF THE PRESS

Mash Notes

Some writing paper is made from potato plant vines. For mash notes, perhaps.

—Kitchener Record.

Weariness

Of course people got tired giving during the war. But it's just possible that the servicemen were likewise weary of fighting—but they didn't quite quit short of victory and a finished job. Shall we?

—Stratford Beacon-Herald.

That's Different

Can you beat it? A New York school offers to teach a person the Spanish language in 45 hours . . . And a lot of people have been trying to learn English for 45 years and murder it just about as badly as they ever did.

—St. Thomas Times-Journal.

Practical Joke

Two indignant women sitting in a telescoped car that has left a roadway and crashed into the trunk of a tree in a park: "I'd like to get my hands on the prankster who planted that tree here."

—American Magazine.

Worth Keeping

The sugar-bowl may be empty, but they don't throw it away. It's a dandy thing for keeping tickets in for the milkman.

—Ottawa Citizen.

Best Answer

The best answer to shortages is more production, not merely a reshuffling of existing machinery. The individual who finds his blanket too short and cuts a strip off the bottom in order to lengthen the other end is fooling nobody but himself.

— Brantford Expositor.

It's A Run, However

When women get a run in those synthetic stockings made of coal, wood or rubber, they don't know whether they have a clinker, splinter or blowout.

—The Argonaut, San Francisco.

Not New

Think the shortage of dwellings is something new? The lead editorlia in The Expositor of October 10, 1903, was headed, "The Housing Famine".

—Brantford Expositor.

Sour Grapes

A lot of the criticism of the younger generation can be written off as sour grapes on the part of people who wish they could still belong to it.

—Sault Star.

Those Slow British

If the aluminum prefabricated house has not made very great post-war strides in this country it is definitely going places in Britain where production is now about a thousand a month with one of the new houses being occupied by a family every three minutes.

—Brockville Recorder and Times.

Puzzling

Many a coal miner must be wondering how his union has amassed $75,000,000 of property without him getting any special benefits out of it.

— Detroit Free Press.

To Outlaw In-Laws

"Down with in-law interference," said the placard carried by a Buffalo war veteran who picketed the home of his wife's people to whom she had returned. That chap evidently wants to outlaw in-laws.

— Toronto Star.

MUSCULAR PAIN? Instantine brings FAST RELIEF!
12 TABLETS ONLY 25¢ ALL DRUGSTORES

TO RELIEVE SNIFFLY DISTRESS OF
HEAD COLDS TODAY
Do This! NEVER NEGLECT head colds—not for one minute! Put a few drops of Vicks Va-tro-nol in each nostril to get effective relief fast. It quickly soothes irritation, helps clear out congestion and make breathing easier. You'll like the way it works. Try Va-tro-nol, today!
VICKS VA-TRO-NOL

ROLL YOUR OWN BETTER CIGARETTES WITH
DAILY MAIL
THE FASTEST WAY TO SMOKING PLEASURE EVERY DAY
EXTRA MILD

POP—Good Advice

By J. MILLAR WATT

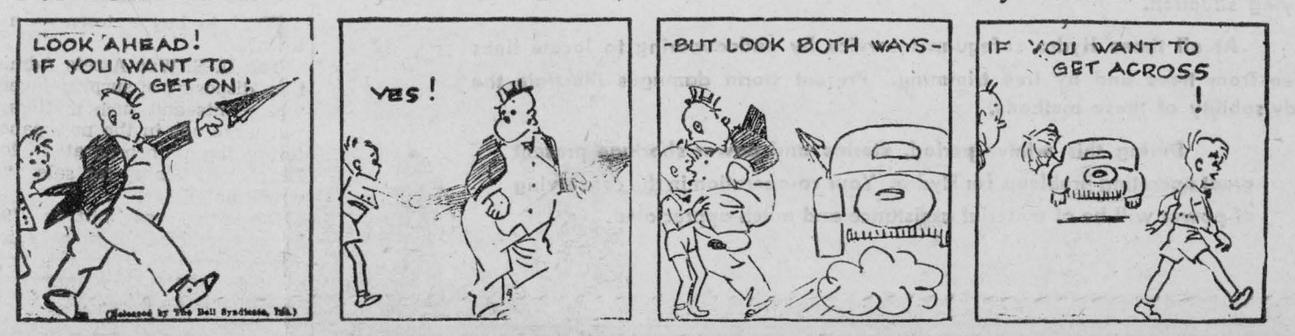

CLASSIFIED ADVERTISING

BABY CHICKS

WE STILL HAVE SOME SPLENDID laying and ready to lay pullets. Prices reasonable, order at once. Also day old chicks for immediate delivery. Top Notch Chickeries, Guelph, Ontario.

STARTED PULLETS—ALSO SOME started non-sexed, immediate delivery, save time. Get your pullets growing to produce eggs for export markets next summer. Order February-March chicks now. Bray Hatchery, 130 John N., Hamilton, Ont.

MR. POULTRYMAN, GOOD LAYing flocks are the results of well bred, well raised chicks and Top Notch chicks are noted for their vigorous health and their ability to develop into layers. So if you are planning on being wise and place your order for early chicks may we suggest you order Top Notch chicks this year. Top Notch chicks are all from Government Approved Pullorum tested breeders. Send for free catalogue and early price list. Top Notch Chickeries, Guelph, Ontario.

BEST CHICKS IN 25 YEARS

Yes, that is what all Rainbow Chick buyers are saying when they buy Rainbow Chicks. All breeders are 100 percent free from pullorum. Order your chicks now direct from this ad and not be disappointed. Tom Barron Leghorns, $12.00 per 100. Pullets $24.00. Barred Rock Mixed $12.00 per 100. Pullets $21.00. White Rock Mixed $15.00 per 100. Pullets $25.00. Brown Leghorn Mixed $14.00 per 100. Pullets $25.00. Leghorn-Rock Mixed $12.00 per 100. Pullets $25.00. Red-Rock Hybrid $12.00 per 100. Pullets $21.00. Special prices on cockerels Guarantee 100 percent live delivery to your station. $1.00 down, balance C.O.D. Rainbow Hatchery, Chatham, Ontario.

LAYING AND READY TO LAY pullets for immediate delivery. We have some choice pullets left. Fill up your pens now. Free catalogue. Also day old chicks for immediate delivery. Tweddle Chick Hatcheries, Fergus, Ontario.

BARRED ROCKS & WHITE LEGhorns. Baby Chicks: Canada approves three grades: 1st. R.O.P. Chicks.2nd, R.O.P. Sired Chicks. 3rd, Approved Chicks. We sell the first two grades Breeding stock pullorum tested. Call write or phone Slattery's Poultry Farm, Pickering, Ont. 1 R 22.

POULTRY DOLLARS. IF IT'S Poultry Dollars you want, the surest way of getting them is to follow two simple rules—First get good chicks and second look after them. Tweddle Chicks are time tested. In other words we are now starting our 23rd year in the chicken busines. 23 years of giving our customers chicks that have paid off for them. We're getting a lot of letters these days. Letters that make us feel good, right down inside. Letters like this . . . "I want to write and tell you how well we have been suited with your Tweddle chicks. We have bought them for the past ten years and have been so well suited. This year we got 500 mixed the 3rd of April, day old chicks. The cockerels were nearly all marketed the 13th of August and the pullets are commencing to lay. We have had several different breeds and find them all equally as good. We hope to raise more chicks in 1947. We recommend your chicks to all chicken raisers. Wm. S. Stone, R.R. 1, Knowlton, Que." You too can get these results, so order Tweddles and order them early. Free catalogue. Tweddle Chick Hatcheries Limited Fergus, Ontario.

BREEDING COCKERELS — R.O.P. Barred Rock cockerels, large, vigorous, individually pedigreed. C. Ross Found, Cannington, Ont.

MONKTON POULTRY FARM chicks. You buy baby chicks for one reason. To receive dividends on your investment, you must be certain where your money is invested. We offer you baby chicks from a Poultry Farm with every breeder pullorm tested and government banded. Take advantage of our early order discount. Write for our 1947 pricelist and catalogue. MONKTON POULTRY FARMS, MONKTON, ONTARIO.

GOOD CHICKS PAY BEST

Read what Mr. Broadhurst of Joliette, Que., says about our chicks: April 30, 1946—"The 208 chicks received in splendid condition, not one dead and only one died since. They are the most vigorous bunch of chicks I ever received and I have been handling chicks for over 40 years." Order now and get the best. Here are our prices. Barred Rock Mixed, $12.00; Pullets, $21.00; White Leghorn, Mixed, $12.00; Pullets, $24.00; White Rock Mixed, $15.00 Pullets, $25.00; Brown Leghorn Mixed, $14.00; Pullets, $25.00; Hybrids Rock-Red Mixed, $12.00; Pullets, $21.00; Hybrid Leghorn-Rock Mixed, $12.00; Pullets, $25.00. You also get free cnicks. Goddard Chick Hatchery, Britannia Heights, Ont.

CHICK BUYERS, DON'T MISS IT. Large 1947 calendar, twelve pages, three colors, thirty illustrations. Tells how to succeed with Fisher chicks. Free on request. Fisher Orchards, Freeman, Ont.

100 CHICKS FREE

With every order of 100 pullet chicks we give 100 free chicks (our choice). Barred Rock Pullets $21.95. White Rock Pullets $25.95. White Leghorn Pullets $24.95. Brown Leghorn Pullets $25.95; Red-Rock Hybrids, $21.95. Leghorn-Rock Hybrids, $25.95. All chicks sold are from bloodtested stock, back by high pedigreed stock. $1.00 books you rorder. Balance C.O.D. Guaranteed Delivery Kent Hatchery, Chatham, Ontario

HEAVY COCKERELS $4.00 PER 100. Hollywood leghorn pullets $26.00, Rock, red, Sussex and Hybrid pullets $22.00 per 100. Big Husky guaranteed to live chicks from bloodtested pullorom free hens. Chicks sired by 280-300 egg males, with high egg records for past ten generations. Their inherited egg laying ability added to their extra health and vigor make them the best chick bargain for 1947. Write for early order discount and free calendar, or order direct from this ad, we can make immediate shipment during January and February. Big Rock Farm, Millè Roches, Ont., Can.

BUSINESS OPPORTUNITIES

$3000 A YEAR—YOUR OWN BUSIness—no boss—no timeclock—independence. Complete details $1.00. Satisfaction guaranteed. Home Industries, 1354-K Hollywood, Columbus, Ohio.

ELECTRICAL EQUIPMENT

FROM STOCK NEW; a.c. - d.c. C.G.E. Welders Welding rods, accessories. A.C. or D.C. motors, all sizes, 25 or 60 cycles. Electric hoists ½ to 6 Ton. Spot welders 5 to 250 K.V.A. Gas engine generator plants, also WIND CHARGERS, 6-12-32 Volt, Aircooled gas engines. Worm reducing gears. Gas driven pumps also complete electric Pumping Systems-Shallow-Well or Deep Well 100 to 550 Gal. per Min. also Transformers. Alliance Electric Works Ltd., 1079 Beaver Hall Hill, Montreal, or write nearest office Halifax Rouyn — Toronto — WINNIPEG — VANCOUVER.

DYEING AND CLEANING

HAVE YOU ANYTHING NEEDS dyeing or cleaning? Write to us for information. We are glad to answer your questions. Department H. Parker's Dye Works Limited, 791 Yonge Street, Toronto, Ontario.

FOR SALE

COMPLETE STOCK OF SPORT jackets, gabardine, corduroy, blanket cloth windbreakers, golf jackets, hunting coats, etc. About $3,000 worth, to be sold in job lot. Excellent opportunity for new business desiring a complete line of jackets. For further details write Box 127, 73 Adelaide St. W., Toronto.

FOR SALE — CHOICE REGISTERed Beagle pups; 2 well-trained Springer spaniel females, real workers. Promptly shipped. Peter Porter, Burford, Ont

PLASTIC EXPERIMENTS? PLEXIglas sheets, all sizes and colors. Experimental kits, $3.00 and $5.00. Kidder Manufacturing Co., 76 Duke, Toronto.

SNOWSHOES—ALL STYLES AND sizes. Bates' patented humane harness, $2.25. Folder, "Snowshoeing in Comfort." Bates' Snowshoes, Metagama, Ont.

SCOTCH COLLIE PUPPIES BY Champion Worthy Joe O'Thrums, mid-February delivery. Registered male or female, twenty five dollars. Pictures and pedigree upon request. Order now. Kaarina Collies, Highland Creek, Ont.

TIRES

We are overstocked at the present of good used trade-in tires (guaranteed to be in excellent shape).

600 x 16 $5.00

All orders shipped C.O.D. Special equipment for vulcanizing Truck and Farm Tractor Tires. BEACON TIRE corner Queen and York Sts., HAMILTON, Ontario.

ONTARIO'S MOST MODERN EQUIPPED TIRE SHOP

VESSOTT CHOPPER 15" BALL bearing, also 18" Roller, Elevators and Hoppers, all in good condition. Maple Valley, Ont. General Store.

$5000 WOODBRIDGE, RIVER frontage, one acre, six houses. Shows 15% yearly profit. Priced for quick sale. Stewart Mercer Realtor, Dundas St., Toronto. JU. 4545.

HAIRDRESSING

LEARN HAIRDRESSING THE Robertson method. Information on request regarding classes. Robertson's Hairdressing Academy, 137 Avenue Road, Toronto.

MEDICAL

GOOD RESULTS — EVERY SUFferer from Rheumatic Pains or Neuritis should try Dixon's Remedy. Munro's Drug Store, 335 Elgin, Ottawa. Postpaid $1.00.

POST'S ECZEMA SALVE

Banish the torment of dry eczema rashes and weeping skin troubles. Post's Eczema Salve will not disappoint you.
Itching, scaling, burning eczema, ache, ringworm, pimples and athlete's foot, will respond readily to this stainless, odorless ointment, regardless of how stubborn or hopeless they may seem.
PRICE $1.00 PER JAR
Send Post Free on Receipt of Price
POST'S REMEDIES
889 Queen St. E., Corner of Logan Toronto

TRY IT! EVERY SUFFERER OF Rheumatic Pains or Neuritis should try Dixon's Remedy. Munro's Drug Store, 335 Elgin, Ottawa. Postpaid $1.00.

TREAT YOURSELF AT HOME with electro-magnetism for Arthritis, Rheumatism, Insomnia, Varicose Veins and other circulatory ailments. Free explanatory pamphlets from CoopeRemedies, Yonge Street, Toronto.

PREENATONE HEALTH SALTS positively does relieve Arthritis and Rheumatism. Painful swollen joints reduced no matter how long you have suffered. Months supply $1.00 postpaid. Indian Remedies, Box 118, Vancouver, B.C.

NAMELESS COLD REMEDY

for the past 48 years, has relieved thousands of sufferers of Sinus, Hayfever, Asthma, Catarrh Deafness. Trial prepaid $1.00. Purity Products, Exeter, Ontario.

MUSICAL INSTRUMENTS

FRED A. BODDINGTON BUYS, sells, exchanges musical instruments, 111 Church, Toronto 2.

OPPORTUNITIES FOR WOMEN

BE A HAIRDRESSER

JOIN CANADA'S LEADING SCHOOL
Great Opportunity Learn Hairdressing
Pleasant dignified profession, good wages, thousands successful. Marvel graduates. America's greatest system. Illustrated catalogue free.
Write or Call
MARVEL HAIRDRESSING SCHOOLS
358 Bloor St. W., Toronto
Branches 44 King St., Hamilton & 74 Rideau Street, Ottawa.

OFFER TO INVENTORS

AN OFFER TO EVERY INVENTOR List of inventions and full information sent free. The Ramsay Co., Registered Patent Attorneys, 273 Bank Street, Ottawa, Canada

PATENTS

FETHERSTONAUGH & COMPANY Patent Solicitors, Established 1890. 14 King West, Toronto. Booklet of information on request.

PERSONAL

"ELIJAH COMING BEFORE Christ." Wonderful book free. Megiddo Mission, Rochester, 11, N.Y.

FUN CARDS, MEN, SEND 10c FOR set of 12 cards and catalogue of novelties, sundries, etc. Paris Co., W 312, McIntyre Building, Winnipeg, Man.

WOULD YOU LIKE TO HAVE friends all across the Continent? Make new friends—meet new people. Join the Social Guild of Canada with members all across U.S.A. and Canada. For full information write Social Guild of Canada, Dept. 10, 251 Eglington Avenue West, Toronto 12, Ont.

PRIVATE LESSONS: LADY WILL do private tutoring, public, high school work, music. P.O. Box 893, Ottawa.

NEW SUCCESS FORMULA! ARE you a failure in financial affairs? Have you lost interest in everything? Is your love life a failure? Write Practical Psychology, 156 Donlea Dr., Leaside, Ont.

PHOTOGRAPHY

GET BETTER PICTURES AT LOWER PRICE

PROMPT MAIL SERVICE

Any Size Roll—6 or 8 Exposures DEVELOPED AND PRINTED 25c
3 MOUNTED ENLARGEMENTS 25c
Size 4 x 6" in Easel mounts. Hand Colored and Framed Enlargements at special prices
DEPT. M
STAR SNAPSHOT SERVICE
Box 129, Post Office A, Toronto
Print Name and Address Plainly.

COMET PHOTO SERVICE

Quick Mail Service, work guaranteed, 25c per roll. Reprints 3c each. 5 x 7 coloured in folder mount, 75c. Box 6, Postal Station D, Toronto.

STAMPS

STAMP COLLECTORS! LOOK! 50 different British Colonials, Foreign, including airmails, commemoratives and spectacular Irish Easter Rebellion issue free! To approval applicants Scott Brothers, 88 Ninth St., New Toronto., Ont.

TEACHER WANTED

BRANT COUNTY — PROTESTANT teacher required for South Dumfries Township School Area, Division 1, Brant County. Applicants will state qualifications, name of previous school inspector and salary expected. William Cope, Sec., St. George, Ont.

TRAPPING

MINK - FOX - WOLF TRAPPERS, trap for bounty year round with best gland scent system money can buy. Particulars free, A. E. Fisher, Box 420, Calgary, Alberta.

WANTED

WANTED — ALL KINDS OF dressed poultry. Top prices for top birds. Joseph Cooper Limited, Poultry Dept., 2054 Danforth Ave., Toronto 6. (We do custom grading).

WOMAN WANTS THREE OR four unfurnished ground floor rooms near Catholic Church, good transportation essential. State rent and particulars. P.O. Box 893, Ottawa.

WANTED, ENGINE LATHE, ANY size to 18", Box 203, Shelburne, Ont.

WANTED NEW WRITERS AND artists interested in earning small cheques. Send stamped addressed envelope for full information. Black Arrow Studio, 39 Lee Avenue, Toronto.

STEAM ENGINE IN GOOD USEable condition. Send description, location and best cash price to Box 128, 73 Adelaide W., Toronto.

Rugged Miners

At the end of the coal strike 600 men turned up for work at the Marianna mine of the Bethlehem Steel Corporation, and then promptly turned around and went home again. The trouble was that one miner was wearing a hard hat, as required by government safety regulations.

The Marianna miners dislike hard hats so thoroughly that they won't work beside one. They prefer soft hats or caps. Next day the offending miner wore his hunting cap, and everybody went to work.

WELCOME IMPORT



One of the most attractive European imports in recent years is Valli, top-ranking Italian film star, pictured as she recently arrived in New York aboard the Queen Elizabeth. Winner of the Venice festival Award as Europe's leading screen actress, she's Hollywood-bound.

Starches and sugars cannot be fully utilized unless there is an ample amount of thiamine (vitamin B1) in the food supply?

FLEW TO ENGLAND



Rt. Hon. Malcolm and Mrs. MacDonald left Canada for England, en route to their home in Malaya. They are here shown standing before the T.C.A. plane which made the trip. Their recent wedding in Ottawa was a highlight of the social season.

SPOTS OF SPORTS

By FRANK MANN HARRIS
("A Six Bit Critic")

Like all lovers of the grand old institution of cricket, we have been greatly shocked by the disturbing news from far-off Australia. For it seems that a couple of members of the British side taking part in the cricket equivalent of the World Series have so far forgotten themselves as to show signs of annoyance at the umpiring. What is more, a low newspaper person actually cabled his journal that those same umpires seemed to be calling all the close ones in favor of the home team.

* * *

Such goings-on are, of course, utterly foreign to the true spirit of the game, whose addicts are supposed to take whatever an umpire hands them without even giving him a chilling look, let alone informing him that he is a promising candidate for an Institute for the Blind. And we were happy to see that most of the English papers took the correct attitude and put the blast, not on the quality of the Aussie umpiring, but on the reporter who hinted that it was below par, and on the players who misconducted themselves by showing their feelings.

* * *

Whether or not the English cricket might be improved by a little less good manners and a little more pep and fight, it is not for us to say; although we seem to recall that, before the war, the fans over there were getting slightly fed up with continually taking it on the chin. In fact they were in a somewhat similar state of mind to little Danny McCue who, you may remember, was trying to be a boxfighter and not doing too well at it. The morning after his latest defeat Danny's mother came to him, paper in hand. "Danny boy," she proudly cried, "you did just fine. The paper says that once agaln you were the gamest loser in the entire tournament!"

"That's all very dam fine, maw," Danny replied. "But just for the novelty I'd like to see how it would feel to be a good game winner for once."

* * *

Somebody in the Good Book—maybe it was Solomon — once said that there was nothing new under the sun. The truth of that oldie was once again brought home to us a few moments ago when, in looking over some stuff about cricket, we ran across the following statement: "Cricket is a very manly game, not bad in itself, but only bad in the ill use made of it by wagering on it, wagering being bad and against the law."

Change the word cricket in that sentence to baseball, hockey or football and it might sound like the utterance of some modern sports mogul who, at long last, has wakened up to the fact that too much gambling is threatening the very foundations of several popular pastimes. However, as it actually happens to be a quotation from a decision of the Court of the King's Bench, made in the year 1748, all it proves is that the boys who lay the odds have been hanging around sport for a long, long time, and even two hundred years ago had folks worried with their activities.

* * *

Ask most folks what are the choicest seats from which to observe a hockey game, and their natural reply would be front-row pews as near center ice as possible. But among those who really love and understand the game, you would find plenty to argue in favor of seats fairly high up and, not on the side, but behind the nets. For it is from such points of vantage that you can really see close-in play and, more especially, closely observe one of the finest and most interesting things in all sport — the workmanship of a high-class goal-tender who is really in top form.

* * *

We, personally, have always been somewhat of a sucker for good goal-tending and have been thrilled, times without number, by the miraculous antics of Chuck Gardiner, George Hainsworth, Lorne Chabot, Roy Worters and other all-time greats right back to the days of old Clint Benedict and beyond. But we don't mind breaking down and confessing that the one-man exhibition of puck-stopping put on by Chuck Rayner, of the New York Rangers, on the occasion of that club's first 1947 Toronto appearance, was fit to stand up with anything in that line these ancient eyes have ever witnessed. It reminded us of little Willie, who had just scored a cool 100 per cent in his spelling examination, and was being complimented by his teacher. "That was very good, Willie," said she.

"Aw, nuts, Miss Jones; that was not good," replied Willie modestly. "It was perfect!"

Horses On Farms

Horses on farms in Canada as at June 1, 1946, were 2,396,850. There has been a steady decline in the number since 1942. In the first nine months of 1946 fifteen thousand head were exported to Poland, six thousand to France and ten thousand to the United States.

A Three-Day Fog In Great Britain

Queen Elizabeth, returning home in a car after a dinner party, had to be escorted home by a corps of bobbies with torches (British for flashlights), relates Time. At Wembley Stadium, 4,000 hockey fans, marooned for the night, snuggled against one another in the grandstand. At New Cross race track the greyhounds lost sight of the rabbit. In the Channel the S.S. America groped and bellowed mournfully, unable to make port. Other ships ran aground. In Southampton, Ivor Thomas and his fiancee Elithia Zinck—just in from Bombay—drove off a dock and were drowned.

For three days southern Britain lay hushed in the grip of one of the worst fogs in the memory of any living Londoner. Then a cold wave from Siberia swept down and blew it away.

Let Us Keep Our Powder Dry

Disarmament is an admirable objective, comments The Montreal Gazette. But despite the United Nations General Assembly resolution, progress toward that ideal is not yet so positive as to excuse hysterical jubilation. General disarmament will relieve every nation of a heavy charge on its exchequer. But disarmament is by no means the sole preliminary to the blessed state of permanent peace. With science as the principal war potential of any nation today, disarmament, far from stopping war, might merely herald the abandonment of obsolescent war methods for more horrific ones. Until peace is guaranteed it would be madness to relax the national vigilance that alone will prevent sudden aggression."

When You Think of
SEEDS or FEEDS
Think of
KELLEY FEED & SEED CO.
778 Dovercourt Rd.,
TORONTO — ONT

WHAT FRAGRANCE when breakfast includes Maxwell House! This glorious coffee is *extra* delicious because it's *Radiant-Roasted* to develop the full goodness of the superb Maxwell House blend.

MACHINERY
NEW AND USED
Of Every Description
Phone EL. 1271
H. W. PETRIE CO., LTD.
147 Front St. W. - Toronto
'WE BUY & SELL'

HARNESS & COLLARS

Farmers Attention — Consult your nearest Harness Shop about Staco Harness Supplies. We sell our goods only through your local Staco Leather Goods dealer. The goods are right, and so are our prices. We manufacture in our factories — Harness, Horse Collars, Sweat Pads, Horse Blankets, and Leather Travelling Goods. Insist on Staco Brand Trade Marked Goods, and you get satisfaction. Made only by
SAMUEL TREES CO., LTD.
42 Wellington St. E., Toronto
WRITE FOR CATALOGUE

Coughs are dangerous if neglected . . .
Get Relief Usually . . . QUICKLY, PLEASANTLY
WITH
LYMOID
Bronchial Ease
COUGH SYRUP
AT ALL DRUGGISTS 25c LD-1
MADE BY THE ORIGINATORS OF LYMOIDS

ISSUE 3—1947

MUTT AND JEFF— MOVE OVER, BERGEN, AND GIVE CHARLIE YOUR SEAT — By BUD FISHER



INSURANCE -- REAL ESTATE
MORTGAGE LOANS
AUTOMOBILE FINANCE FACILITIES
DOMINION OF CANADA BONDS

E. STUART THOM

MORRISBURG — ONTARIO

PICADILLY
Theatre-Williamsburg

THIS THURSDAY, FRIDAY and SATURDAY, January 16-17-18—
THE THREE CABALLEROS—Walt Disney's enchanting extravaganza of that wonderful Wonderland South of the Border in Technicolor. Starring Aurora Miranda and Carmen Molina. ..... also .....
HOME IN OKLAHOMA—Starring Roy Rogers, the greatest cowboy of all.

MONDAY, TUESDAY and WEDNESDAY, January 20-21-22—
PATRICK, THE GREAT—A laughing, dansing, singing treat that will set your feet tapping. Starring Peggy Ryan, Frances Dee and Donald O'Connor.

THURSDAY, FRIDAY and SATURDAY, January 23-24-25—
G. I. WAR BRIDES—Do not miss this drama, with Anna Lee, James Ellison, Harry Davenport and Stephanie Bachelor. ..... also ....
WEST OF THE RIO GRANDE—An action-packed western thriller, with Johnny Mack Brown.

STOKERS

BITUMINOUS AND ANTHRACITE STOKERS

Harry V. Redden Coal Co.

Phone 66. Morrisburg, Ontario

FOR SALE

We have in stock in limited numbers, the following:
1 1-2—2 1-2—3—5 h.p. Gas Engines; also 1-2 h.p. Air and Hopper Cooled Enclosed Gear Pump Jacks; Cream Separators; Electric Washing Machines; Galvanized Tubs; Tub Benches; Clothes Horses and Racks. 1 Buffalo Robe.

P. E. Beckstead & Son

WILLIAMSBURG, ONTARIO.

CONTINENT WIDE WATER-FOWL INVENTORY NOW UNDER WAY

The ducks and geese of North America are now being subjected to an annual inventory covering Canada Alaska, United States, Mexico, and Central America. The object of this check on the numbers of these valuable birds is to find out, as closely as possible, how many have survived the autumn hunting season, so that some idea of what water-fowl hunting will be permissible in the autumn of 1947 can be formed.

More than 1,000 observers are cooperating under the auspices of federal, provincial and state governments in making this inventory between January 7th and 17th, when the water-fowl are relatively stationary on their wintering grounds. The observers include game wardens, wildlife officials, ornithologists, and other field men selected for their qualifications and interest in water-fowl survey work. In some areas, aeroplanes are being used for observational purposes and aerial photography is being tried.

Information obtained through this important inventory will be carefully analysed and will be checked by further observations on migration and nesting in spring and early summer before the changes to be made in the regulations governing the hunting of water-fowl are decided on. The aim is to adjust the hunting regulations for ducks and geese, year by year, to a sound foundation of observed facts relating to the continental population of these birds.

One of the first reports to be received in connection with this inventory in Canada comes from the St. Lawrence River between Prescott and Cornwall, where nearly 1,900 wintering ducks were found on January 8th by observers from the Dominion Department of Mines and Resources.

It is not considered unusual for many hundreds of ducks to winter in the swift, open water of this part of the St. Lawrence:; in fact, local reports received indicate that the number of these birds in this area this winter is less than usual. Ducks winter on similar rapid, open water in many parts of Canada, in spite of occasional air temperatures far below zero, because, strange as it may seem, they are protected from cold by the ice-water in which they live. The temperature of this fresh water is not less than 32 degrees, as long as it does not become ice, and therefore it is frequently much warmer than cold winter air. The wintering ducks are well protected by their fat and by their plumage, with the air that is enveloped in it, so that they have no difficulty in keeping warm and healthy in a medium no colder than 32 degrees. Of course they must have plenty of suitable food to enable them to maintain their body heat, but they winter only where that food is to be found, and, strangely enough, a great deal of their food throughout the winter consists of insects. One is not accustomed to finding many insects out-of-doors in Canada in the winter, but these ducks find them because they look for them in suitable places, that is, on the bottom of comparatively shallow water in the open areas where they are wintering. The larvae of such insects as caddis-flies and dragon-flies are to be found there in great quantities, and these insect forms, together with cray-fish, are the principal winter reliance of golden-eyes, which form the majority of the ducks found at this season on open areas of Canadian streams.

VILLAGE VIEW

Mr. and Mrs. Keith Duvall and family spent Sunday with Mr. and Mrs. Harold Duvall and Mr. and Mrs. Mickey Duvall.

Recent guests of Mr. and Mrs. Edward Deeks were Mr. and Mrs. Louis Beauvais of Cornwall; Mr. and Mrs. Goldwin Durant of Morrisburg; Mr. and Mrs. Rae Merkley and family of Dunbar and Mr. Mickey Duvall.

Mr. and Mrs. Keith Duvall and family spent Monday evening with Mr. and Mrs. Kenneth Froats.

The Smith boys, Dalton and Carl, are confined to their home through illness.

Mr. Percy Sauvie was a recent caller at the George Hall home.

Mr. George Tupper and Lloyd McHaffie and Keith Duvall spent Saturday in Williamsburg.

Mr. Edward Deeks is spending some time at the White House, Riverside East.

Mr. Mickey Duvall was calling at Howard Smith's home on Tuesday.

NOTICE TO CREDITORS AND OTHERS

TAKE NOTICE that all persons having any claim against the estate of G. Myron Davidson, late of the Village of Morrisburg, gentleman, deceased, who died on December 1st, 1946, are hereby notified to send particulars of their claim, verified by affidavit, to the undersigned, on or before the 1st day of March, 1947, after which date the assets of the said estate will be distributed with regard only to the claims of which the undersigned shall then have notice.

Dated this 15th day of January, 1947. R. H. Armstrong, Morrisburg, Ontario, solicitor for the Administrator, F. Frank Davidson, Winchester, Ontario.

NOTICE TO CREDITORS AND OTHERS

TAKE NOTICE that all persons having claims against the estate of Emma A. Wells, late of the Village of Aultsville, Widow, who died on November 30th, 1946, are hereby notified to send particulars of their claim, verified by affidavit, to the undersigned, on or before the 1st day of March, 1947, after which date the assets of the said estate will be distributed with regard only to the claims of which the undersigned shall then have notice.

Dated this 15th day of January, 1947. R. H Armstrong, Morrisburg, Ontario, solicitor for the Executors, J. A. Wells and C. W. Wells, East Syracuse, N.Y., U.S.A.

THRILL TO MILTON CANIFF'S NEW COMIC, IN THE DETROIT TIMES—

Excitement galore! Fun and plenty of it! You'll find it in "STEVE CANYON", Milton Caniff's new comic. Follow the weekday version in The Daily Detroit Times, and see "STEVE CANYON", in FULL COLOR, in "Puck", The Comic Weekly, which comes each week with The Detroit Sunday Times.

Pay Me A Call .

PAPER DRAPES
CURTAIN MATERIAL BY THE YARD
NOVELTIES, APRONS, RIBBONS,
MATS AND WOOL
SWEATERS, SUITS, ROMPERS
FOR CHILDREN
BABIES' WEAR
AND SUITING

STEWART'S
Remnant Store
MORRISBURG — ONTARIO

"THE SERVICE OF SIGHT"
J. MILES WHITTAKER
Optometrist
MORRISBURG -:- ONTARIO

Specialist in Correcting
DEFECTIVE VISION AND EYESTRAIN
Office Hours
9 to 12 noon; 1.30 to 5.00 p.m.
Saturdays, 9 to 12 noon.
Evenings by Appointment
Telephones:
Office 18W Residence 18.

HAVE YOUR EYES EXAMINED AND SAVE YOUR VISION
Telephone for Appointment

WHEAT

Wehave three cars of wheat on the track. Please place your order now.

A COMPLETE STOCK OF HOG AND POULTRY FEEDS

This is the time to fill your barn with Bran for later feeding. We have four carloads in stock.

LIME

A Carload of Hydrated Lime in Stock.

J. D. DAIN & CO.

PHONES: Office 39; Residence 118
WE DELIVER

GOOD CITIZENSHIP
is a lot of little things



KEEP ICICLES OFF YOUR EAVES

Beware the "January Thaw"—warm days and cold nights make perfect weather for icicles. The weight of such icicles is not only a strain on your eavestroughs, but a menace to passers-by. Get a long pole after those aerial icebergs and bring them down before they do harm! It may seem a small thing— but remember, any contribution to the public good, is a contribution to "Good Citizenship".

You can help this public service effort. Make a note of some of the little things which, in your opinion, contribute to Good Citizenship.

This series of advertisements is planned to help make your community the best place to live in; sponsored by

BRADING'S
Capital Brewery Limited, Ottawa

You Can Depend On
BRADFIELD'S
To Keep Prices Down

Price ceilings have been removed on certain lines of merchandise, but you can be assured that "BRADFIELD'S" will continue to sell quality goods at the lowest possible prices as has been our practice for more than ninety years.

SATISFACTION GUARANTEED WITH EVERY PURCHASE

R. H. Bradfield & Co.

HARDWARE PHONE 10

AGENTS FOR FRIGIDAIRE

Our Correspondents:

Williamsburg News

Mrs. Arden Trickey and small son Billie spent a few days last week at Morewood at the homeof her parents, Mr. and Mrs. H. R. Faulkner.

Clair Algire spent the week end at Dunrobin with Mrs. Algire at the home of her parents, Mr. and Mrs. James Kennedy. On his return he was accompanied to the home of his mother, Mrs. Annie Algire, by his wife and infant son, James Edgar.

Little Miss Donna Casselman spent Sunday visiting with the Misses Beth and Eva Carlyle.

Mr. and Mrs. James Ford of Ottawa, were guests in town on Sunday at the home of Mr. and Mrs. George Larsen and family.

Mrs. Leonard Heafey and sons have returned to their home here after spending a few weeks at Muskegon, Mich., with her husband.

We regret to learn that Johnny Whitteker is seriously ill at the home of his parents, Mr. and Mrs. Iden Whitteker where he is suffering with an attack of pneumonia. All will wish him a speedy recovery.

Mr. and Mrs. O.J. Wert and Rhea motored to Ottawa on Sunday where they were guests with Mr. and Mrs. Wm. McNeil and other friends.

Miss Florence McIntosh was a guest for dinner on Wednesday last with Mrs. Lyda Empey.

Dr. Wilbur Merkley returned to his home at Middleton, N. Y. ,on Saturday after having spent the past week at the home of his sister, Mrs. Jacob M. Garlough, Mr. Garlough and family.

After spending a couple of weeks with his parents, Rev. and Mrs. Geo. Innes at the Lutheran parsonage, George Innes left last week for Montreal where he has secured a position.

Mr. and Mrs. Ross Wingard and Carole spent Sunday afternoon at Cornwall where they visited the former's father, Mr. George Wingard at the Hotel Dieu Hospital, where he is a patient. We are pleased to learn that Mr. Wingard has recovered sufficiently to return to his home the latter part of this week.

Mr. and Mrs. D. Hugh Thompson and Donald entertained on Sunday for dinner, Mr. and Mrs. Edmund H. Thompson, Mrs. Margaret Robb, Miss A. Maude Casselman, Mrs. B. Burdick, Theodor Burdick, Saxon Casselman and Rex Weegar.

At the annual meeting of the Williamsburg Public School Board, held last Friday evening, the following were re-elected as trustees: chairman Aden Casselman, Edwin McIntosh and Wilbert J. Johnston; Miss Nina Casselman was appointed secretary-treasurer for the coming year, succeeding Roy E. McIntosh, who has held that position for twenty-four years. A vote of thanks and appreciation was given Mr. McIntosh for his generous service during that long period as secretary-treasurer.

The many friends of Mr. and Mrs. Henry Whitteker extend congratulations to them on the occasion of the 35th anniversary of their marriage, which they celebrated on January 10th. All wish the couple long years of happiness and health.

Mr. Ed. Merkley, Miss Olive Merkley, and William Merkley, all of Nation Valley were guests this week in town with the former's sister, Mrs. Margaret Robb.

Mr. and Mrs. Grant McIntosh, Miss Muriel and Claire, were recent guests at Winchester Springs with Mr. and Mrs. Earl Munroe.

Mr. and Mrs. Dalton Robinson and sons of Winchester Springs were recent guests with Mrs. Robinson's parents, Mr. and Mrs. Henry Whitteker.

Mr. George Innes, Jr., who has recently graduated from Worsham College, Chicago, in mortuary science, has left for Montreal, where he has secured a position with Tees & Co.

CEDAR GROVE

Mr. and Mrs. Raymond Dafoe, Mr. and Mrs. Fred Jarvis visited Mr. and Mrs. W. Murphy, Windfall on Sunday.

Mr. and Mrs. Alfred Aumell and June were guests of Mr. and Mrs. Don Shaver, Second Concession on Sunday evening.

Allan Pitts, who spent the past six months with his aunt in Beacon, N. Y., returned to Chesley Swerdfeger's on Saturday.

Callers at the home of Mr. and Mrs. Raymond Dafoe were Mr. and Mrs. Jack Dunbar and family, and Mr. and Mrs. E. Crites and family.

Mrs. Frank Dafoe, spent last Friday with Lenie Dafoe, Cornwall.

Mr. and Mrs. Alfred Aumell, Mr. and Mrs. Charlie Ault spent Thursday in Cornwall.

Mr. and Mrs. Chesley Swerdfeger were visitors of Mr. and Mrs. Tom Swerdfeger, Gallingertown on Sunday.

Frank Dafoe spent Monday in Cornwall.

AULTSVILLE

James O'Shaughnessy was in Cornwall on Friday.

Mr. and Mrs. Ivan Dougherty and little daughter Joan visited the former's parents, Mr. and Mrs. Mac Dougherty at Williamsburg on Tuesday.

Messrs. James Young and Austin Sampson were in Cornwall on Monday.

Our annual January thaw has come and gone once more.

A number of boys who went to Prescott to the hockey match on Friday night, came home with a flat tire each.

Initiative is originality in motion.

IMPORTANT GOVERNMENT NOTICE
Respecting Price Control

The Wartime Prices and Trade Regulations (Order in Council P.C. 8528 of November 1, 1941) established basic period maximum prices for goods and designated services. These regulations were passed under the authority of the War Measures Act and continued in force under the National Emergency Transitional Powers Act, 1945.

From time to time these basic maximum prices have been varied or the fixed maximum has been suspended in the case of particular goods and services by Orders issued by the Wartime Prices and Trade Board under the authority of the above Regulations. A few days ago a substantial number of suspensions from price control was announced.

I believe it is desirable therefore that a summary should now be published of those goods and services on which a legal maximum price remains in force under the provisions of the Wartime Prices and Trade Regulations so that all citizens may be given an opportunity to inform themselves of the law.

The complete price control regulations are contained in Wartime Prices and Trade Board Order No. 684 which is available to the public at any office of the Wartime Prices and Trade Board, and to which reference should be made for exact details.

Douglas Abbott
Minister of Finance.

Summary of

GOODS AND SERVICES REMAINING SUBJECT TO MAXIMUM PRICES

Under Wartime Prices and Trade Board Order No. 684

FOODS

- All flours, flour mixes and meals.
- Yeast.
- Bread, bread rolls, biscuits and bakery products.
- Processed cereals, cooked or uncooked, including breakfast cereals, macaroni, vermicelli, spaghetti, noodles and other alimentary paste products.
- Rice.
- Pot and pearl barley.
- Shelled corn, but not including popping corn.
- Dried peas, soya beans, dried beans except lima beans and red kidney beans.
- Baking powder.
- Starch.
- Sugar, sugar cane syrups, corn syrups, grape sugar, glucose.
- Edible molasses.
- Honey.
- Maple products—1946 production.
- Candy, confectionery and caramel.
- Tea, coffee, coffee concentrates.
- Cacao beans, cocoa butter.
- Cocoa and chocolate and beverage preparations containing cocoa or powdered milk.
- Soft drinks and soft drink concentrates, except mineral, sparkling or spring waters in their natural form.
- Malt, malt extract, malt syrup.
- Vinegar.
- Black pepper and white pepper, and substitutes containing black or white pepper.
- Butter.
- Casein.
- Cheddar cheese, processed cheese and cream cheese.
- Concentrated milk products of all kinds.
- Ice cream.
- Prepared salad dressings; salad and cooking oils.
- Salt.
- Fresh apples—1946 crop.
- Raisins, currants, prunes, dried dates, dehydrated apples.
- Tomatoes, tomato sauce, tomato paste, tomato pulp, tomato puree, tomato catsup, chili sauce, when in hermetically sealed cans or glass.
- Canned pork and beans, canned spaghetti and canned soups.
- Canned corn, canned peas, canned beans excluding the lima and red kidney varieties.
- Canned apricots, canned peaches, canned pears, canned cherries, canned plums.
- Fruits and vegetables in the two preceding items when frozen and sold in consumer size packages.
- Jams, jellies, marmalades.
- Meat and meat products, not including game, pet foods, and certain varieties of cooked and canned meats and sandwich spreads.
- Sausage casings, animal and artificial.
- Live and dressed poultry; poultry products except certain varieties of canned poultry and canned poultry sandwich spreads.
- Eggs in the shell; eggs frozen or powdered.
- Canned salmon, canned sea trout, canned pilchards.
- Edible animal and vegetable fats including lards and shortenings.

CLOTHING

- Men's, youths' and boys' suits, pants, coats and other clothing except fur coats.
- Fabric caps.
- Men's, youths' and boys' furnishings, as follows: shirts, collars, blouses, underwear, pyjamas, night shirts and dressing gowns.
- Women's, misses', girls', children's and infants' garments of all kinds (except fur coats) and of any material (except pure silk).
- Brassieres and foundation garments.
- Women's, misses', girls' and children's accessories as follows: dickies, bibs, halters, neckwear, collars, cuffs and aprons.
- Children's and infants' headwear of all kinds, except misses' millinery or hats made from fur felt.
- Knitted wear of all kinds for either sex, including undergarments, outer garments, hosiery, stockings, socks and headwear, but not including pure silk garments, silk stockings or women's and misses' millinery.
- Handkerchiefs.
- Work clothing, including aprons, for either sex.
- Uniforms for either sex.
- Sportswear for either sex, but not including bathing suits and bathing caps.
- Rubber clothing, rubberized clothing, waterproof, showerproof and oiled clothing, except specialized industrial clothing.
- Gloves, gauntlets, mitts and mittens of all kinds for either sex, except those designed as specialized sports equipment or for specialized industrial uses.
- Diapers and diaper supports.
- Footwear of all kinds and of any material.

HOUSEHOLD AND OTHER TEXTILES

- Auto and travelling rugs, awnings, bath mats, bedspreads, blankets of all kinds, canvas fronts, card table covers, comforters, curtains, cushion forms, dish cloths, dish towels, drapes, eiderdowns, face cloths, hammocks, luncheon sets, mattresses of all kinds, napkins, pillows, pillow cases, pillow forms, quilts, sails, sheets (including rubber and plastic coated sheeting), shower curtains, silence cloths, sleeping bags, swings, table cloths, tents, throw-overs, towels wash cloths, window blinds, window shades.
- Slip covers for furniture; covers for baby carriages, bassinettes, cribs, cushions, mattresses, ironing boards and toilet seats.
- Pads for baby baskets, baby carriages, card tables, chairs, ironing boards, mattresses and playpens.
- Bags for household use, garment bags, haversacks, dunnage bags.
- Tarpaulins and other protective coverings of canvas.
- Scrap fabrics, including used scrap fabrics except wiping rags.
- Floor rugs and mats chiefly of cotton.
- Table and shelf oilcloth.

DOMESTIC FUELS

- Coal, coke and briquettes.
- Wood fuels, sawdust and charcoal.

HOUSEHOLD EQUIPMENT AND SUPPLIES

- Cooking stoves and ranges, but not including rangettes.
- Electrical and gas refrigerators.
- Washing machines.
- Furnaces, fire-place heaters and other heating equipment except portable electric heaters.
- Jacket heaters and other water heating equipment.
- Plumbing and sanitary equipment as follows:
  - (a) All pipe and fittings of a type and size suitable for installation in domestic heating or water systems.
  - (b) All equipment known commercially as "plumbers' brass".
  - (c) Other plumbing and sanitary equipment as follows:— bathtubs, closet bowls, commodes, closet seats and hinges, chemical closets, closet tanks, household water softeners, household water storage tanks, lavatories, laundry tubs, septic tanks, sinks, shower baths, soil pipe and fittings, wash basins.
- Domestic sewing machines.
- Soap and soap compounds.

MOTOR VEHICLES AND ACCESSORIES, BICYCLES

- Motor vehicles, including parts and accessories, as follows: passenger motor vehicles designed to carry less than ten persons; motorcycles; trucks and trailers used with trucks.
- Automotive truck bodies.
- Pneumatic tires and tubes.
- Storage batteries, except for specialized industrial uses.
- Bicycles, parts and accessories.

CONSTRUCTION PRODUCTS

- Lumber of all kinds.
- Millwork such as doors, sashes, windows, stairs and gates.
- Plywood and veneers.
- Pre-cut lumber products designed for use in residential or farm buildings, but not including fully pre-fabricated buildings.
- Gypsum board and gypsum lath.
- Wallboards and building boards.
- Insulation products, but not including pipe and boiler coverings.
- Builders' lime and plaster.
- Cast iron soil pipe.
- Nails, staples, rivets, bolts and nuts.
- Builders' hardware and locks.
- Building wires and wiring devices for residential buildings.

AGRICULTURAL MACHINERY, IMPLEMENTS, EQUIPMENT AND SUPPLIES

- Practically all items of farm machinery, including planting, seeding and fertilizing equipment, plows, tillage implements and cultivators, haying machinery, harvesting machinery, tractors, wagons, dairy machines and equipment, sprayers and dusters.
- Articles of barn and barnyard equipment.
- Incubators, brooders, poultry feeding and watering equipment.
- Stationery gas engines.
- Beekeepers' supplies.
- Harness and harness hardware.
- Barbed wire and other fencing wire and fences.
- Horseshoes and horseshoe caulks and nails.
- Binder twine.
- Wheelbarrows.
- Feeds and feed products of all kinds except horse meat, pet foods, straw, clam shell and poultry grit.
- Agricultural limestone, hydrated lime and chemical fertilizers of all kinds.
- Gopher poisons.
- Seed beans and seed peas.
- Grains as follows:— wheat; barley; oats; flaxseed; buckwheat; rapeseed; sunflower seed; grain screenings.

RAW AND PROCESSED MATERIALS

- Basic iron and steel products and alloys, including pig iron, cast iron, scrap, ingots, bars, plate, rods, and wire.
- Primary, secondary and fabricated mill forms of the following non-ferrous metals and their alloys: aluminum, antimony, copper, lead, nickel, tin and zinc.
- Tractor distillates and gasoline.
- Crude rubber, synthetic rubber and lattices, reclaimed rubber.
- Basic industrial or agricultural chemicals.
- Dyestuffs, pigments and oxides.
- Plastic sheeting and other plastic shapes for futher processing.
- Crushed or burnt limestone.
- All fats and oils, including Vitamin A oils, of animal, vegetable or marine origin but not including cod liver oil when bottled for sale at retail.
- Natural occurring animal and vegetable waxes, but not including polishes.
- Glue stock, glues and adhesives.
- Starches.
- All kinds of knitted or woven fabrics, except pure silk fabrics.
- Bobbinet, dress and curtain nets and netting.
- Yarns and threads, except pure silk, for the knitting and weaving of fabrics.
- Fibres (natural and synthetic) except pure silk fibres used in the manufacture of yarns and threads, and waste products from processing.
- Sewing, embroidery and crochet yarns, threads and floss, except pure silk.
- Rubberized, plastic and other coated fabrics.
- Elastic yarns, fabrics, and webbing.
- Cotton, wool or hair felts.
- Down and feathers but not including decorative feathers.
- Hides and skins from animals, reptiles or fish, of a type ordinarily processed for use as a leather.
- Leathers and synthetic leathers of all kinds.
- Sheepskin shearlings, tanned, but not further processed than combed or sheared and coloured on the flesh side.

PULP, PAPER AND PAPER PRODUCTS

- Pulpwood.
- Wastepaper.
- Wood pulp, except
  - (a) dissolving grades,
  - (b) "alpha" grades of bleached sulphate,
  - (c) "Duracel",
  - (d) groundwood and unbleached sulphite grades sold for the manufacture of newsprint or hanging paper.
- Newsprint paper except when sold by manufacturers thereof.
- Certain paper products of book, writing, light weight and specialty paper mills, such as bond and stationery paper, duplicating paper, book and writing paper, Bristols, uncoated blotting paper, cover paper and most papers for converting purposes.
- Papers used for converting or printing purposes made wholly or partly of bleached or unbleached Kraft pulp and Kraft waste.
- Paper board used in the manufacture of solid fibre or corrugated shipping cases.
- Boxboard grades of paperboard, except for wrapping newsprint paper or making newsprint cores.

CONTAINERS AND PACKAGING MATERIALS

- Containers, packaging and wrapping devices of a type used for the sale or shipment of products, when made in whole or in part from wood, metal, a textile fabric or solid or corrugated fibre board, and partitions and interior parts used in conjunction therewith.
- Multiwall sacks.
- Corrugated or solid fibre board sheets or rolls used for wrapping or packaging.
- Cotton cordage.

SERVICES

- Transportation of goods and services associated therewith.
- Warehousing; dry storage of general merchandise and household goods other than wearing apparel; cold storage, including rental of lockers and ancillary services such as processing charges in cold storage plants.
- Household laundering services.
- Supplying of meals or refreshments for consumption on the seller's premises, the supplying of beverages (except alcoholic beverages) by purveyors of meals or refreshments; the supplying of meals with sleeping accommodation for a combined charge, but not including the supplying of meals, refreshments or sleeping accommodation by an employer to his employees, directly or through a servant or agent.
- The service of printing, the packing or packaging or any other manufacturing process in respect of any goods subject to maximum prices, when performed on a custom of commission basis.

USED GOODS

- Scrap goods, except scrap rubber and wiping rags.
- Household mechanical refrigerators, stoves, ranges and other cooking or heating appliances, electric washing machines, domestic sewing machines.
- Bicycles.
- Motor vehicles as follows:— passenger motor vehicles designed to carry less than ten persons; trucks of all kinds; trailers used with trucks.

Any material shown above processed for incorporation into, or any fabricated component part of any of the above goods is subject to maximum prices.
Also any set which contains an article referred to above is subject to maximum prices even though the remainder of the set consists of articles not referred to.

The foregoing is only a convenient summary of Board Order No. 684. It does not give the full legal text. For full details of the law reference should be made to the Order.

D. GORDON, Chairman.
Wartime Prices and Trade Board.

CLIP THIS AND KEEP FOR EASY REFERENCE

The Quality Tea

"SALADA"

ORANGE PEKOE



TREASURE OF THE SEA

By George E. Walsh

SYNOPSIS

CHAPTER XXI: Hen Pettigrew, though seriously wounded, rapidly recovers. After taking care of the wounded and burying the dead Captain Bedford announces that all would sail for home aboard the Betty.

CHAPTER XXII

A visit to the Betty on the opposite side of the island put new heart in the castaways, and under Captain Bedford's direction they began to work cleaning up the decks and restoring the schooner to her old-time condition.

As the busy days passed, Hen Pettigrew recovered from his wounds, and once more became the masterful man that had distinguished him as an officer of the law.

Two days before they were ready to depart, the Betty having received a new set of sails that were sufficient to carry her home, Hen Pettigrew emerged from his cabin, and seeing Dick forward beckoned to him. "Jordan," he said, "I want to talk with you."

Dick nodded and followed him to the cabin.

* * *

Hen Pettigrew closed and locked the door. Then turning to Dick he said: "Jordan, I've told your story to Rose. I thought she was entitled to know it."

Dick started violently, frowned, and then caught his breath to calm his nerves. "I expected you'd do it before this," he replied. "I was waiting for it." He kept his eyes on Hen, refusing to notice Rose's pleading look. "When we parted on the steamer," he added, "you said you'd pinch me if we met on land again. "Well," smiling and shrugging his shoulders, "you've got me. I won't attempt to break away."

"You knew I'd arrest you, Jordan," Pettigrew said after a pause. "Then why'd you save my life? Tucu had me."

"Yes, but I had to get Tucu," Dick replied. "I wanted to settle an old score with him. I guess that was it."

"And leave the score with me open?" smiled Hen. Then frowning, he added: "Jordan, you got me guessing at times. You're a contradiction in character — weak and strong, simple or foolish and shrewd, brave in some things and cowardly—"

* * *

Dick's hand clenched. "If you think I'm surrendering because I'm afraid of you, Hen," he began truculently, "get it out of your mind. I—"

"There you go again—off on a tangent," was the quiet interruption. "Now listen!" he added, raising a hand. "I'll prove to you that I'm right. I'll make an even bet you'll contradict any reasonable man's guess what you'd do under the circumstances. I'll put you to the test."

He paused an instant, his eyes twinkling with amusement. "Jordan, you can have your choice of returning with me to answer that old charge, or going scot free. No, you won't be hounded by the law. I'll report you went down with the City of Bahia. That will close the case. Your name will be eliminated from our books. You'll be a free man to choose your own life."

"You mean—" stammered Dick, his eyes lighting with hope. He stopped and glanced from his old enemy to Rose. Her face and eyes were strangely noncommittal. He would have his freedom, able to look every man fearlessly in the eye, and not dream of nights that the shadow of the law was pursuing and ready to close about him.

* * *

"I—" he muttered, beginning again, and stopping abruptly. Rose would not have a part with him in that new life of freedom; he would lose her either way. He turned suddenly to Hen, his mind made up.

"I hate to disappoint you on that bet with yourself, Hen" he said easily, grinning, "but I'll go with you. I said I would, and I haven't changed my mind."

"Consider carefully, Jordan," warned the other. "If you can't prove your innocence of that theft it means five years for you."

"Sure! Don't I know that?"

"You believe you can prove your innocence?"

"No! If I had I'd never have run away."

"You were guilty?"

"Hell! No! I've told you that a thousand times.

"Then why'd you leave? Didn't you know that would brand you as a criminal?"

"Sure! But the cards were stacked against me. Didn't I know that? They'd convicted me on circumstantial evidence, and sent me to prison. I hadn't a leg to stand on, without money or influence. You can't get justice without them—not when some piker's doctored the books and laid his plans so any jury would convict without leaving the room. There was only one other chance left me, and I took it. But I'll go back with you and face the music. That's all."

"That's final?"

* * *

Dick nodded and turned his face to the window. He was not aware that either of the others had moved until a hand touched his arm. He swung around, and found himself alone in the cabin with Rose.

"Dick," she said softly, "I know all about it. Mr. Pettigrew told me—told me more than he's told you. There is a chance if you go back. New evidences have been discovered, he says, and he doesn't believe you're guilty. With a good lawyer now, you can establish your innocence, and—"

"Rose," he replied, smiling gently into her upturned face, "there's no money to pay for a good lawyer—or any other kind of lawyer. I have nothing. I didn't decide to go back with Hen because I thought there was a chance of clearing my name. There isn't a chance! I'm going—going—"

"Why?" she asked when he paused.

"Because—because—of you!"

* * *

Her face flushed with happiness and shy emotion.

"Then we'll go together," she breathed softly.

"No!" he answered sharply. "I didn't mean that. I won't drag you into it. If I did I'd despise myself. I love you too much for that, Rose, and you know it."

"Yes, I do know it," she replied, pursing her lips in an assumed pout. "That's why I arranged with Mr. Pettigrew to—to—hire the best lawyer money could buy. You see that treasure we found on the submarine belongs to all three of us, but you and Father won't touch any of it. Then I'm going to use it any way I please. I might spend it for new dresses and jewelery, and—and—lots of things—but I won't! I don't want them! But I do want you, Dick, and"—flashing him a look that made him tingle—"I'm going to have you if I have to buy you with that treasure."

(The End)

BEGINNING NEXT WEEK

MURDER IN PLAIN SIGHT

By Gerald Brown

When Duke McCale, detective extraordinary, took over an assignment to guard some wedding gifts, he felt sure he was in for something far more exciting than just that. And he was!

Read This Absorbing Mystery Story

WHO'S AFRAID—MUCH?



You can hardly blame young Judith Knoch and Harvey Kempke for appearing just a mite scary as they look at Fierce-Face Leo and his family. But the youngsters are in no danger, the stuffed lions being just a realistic habitat group in Cleveland Museum of Natural History.

How Can I?

By Anne Ashley

Q. How can I make a good homemade paste?

A. Paste made with potato finely grated is more satisfactory than either flour or cornstarch paste. Add enough boiling water to make it clear, and then boil for five minutes.

Q. How can I make boiled eggs more mealy?

A. Hard-boiled eggs should remain on the fire at least 20 minutes, as this makes the yolks mealy and the eggs are also more digestible.

Q. How can I save time when washing glassware?

A. A little ammonia added to the water saves much labor, and also gives a better polish than anything else.

Q. How can I keep clothes from freezing on the clothesline during the winter months?

A. During the cold months, before hanging clothes outside, wipe off the line with a cloth wrung out of salt water, and it will prevent the clothes from freezing to the line.

Q. How can I clean marble?

A. Mix two parts soda, one part pumice, and one part salt. Then powder and mix to a paste with water, and scour.

Modern Etiquette

By Roberta Lee

1. Is it proper to converse with your neighbor in church?
2. Should a girl wear a hat with an afternoon dress when going to an informal fraternity dance?
3. Can guests be placed too far apart at the table?
4. Is it proper for a man to offer his seat in a streetcar or bus to a woman?
5. What is the proper way for a maid to hold a dish of vegetables when she presents it to each guest?
6. How can persons who have been in mourning announce their return to society?

Answers

1. There should be no talking in church, but if absolutely necessary, do so very quietly. Whispering is very annoying, especially speech in which the hissing sound of "s" is prevalent. 2. Yes; both hat and gloves should be worn. 3. Yes; one cannot chat comfortably when his partner is too far away. 4. This is a custom which seems to have become obsolete. However, it is still the gentlemanly act and a mark of good-breeding for a man to give up his seat to a woman. 5. Flat on the palm of the left hand, and if it is very hot, she uses a napkin under the dish. 6. By sending out their cards to friends and acquaintances.

Hearing Sense

There is no reason why acute hearing should not continue into ripe old age. Nearly everyone is born with a keen sense of hearing. It is advisable for those who may suffer from earache or loss of this faculty, to consult the family doctor. Loss of hearing may be due to an ear injury, but is possibly associated with some general physical condition on which only a doctor can advise.

Mittens Are Much Warmer Than Gloves

The Times of London recently drew attention to the fact that: "Mankind as a whole ignorantly derides mittens as suitable only for old ladies." It is, indeed, the case that, in general, male dignity has always demanded freedom and independence for the fingers—no knight ever flung down his mitten as a gage of battle, and no iron hand ever functioned in aught but a velvet glove.

But why should the mitten not be taken seriously? asks the Christian Science Monitor. It may be that memories of the nursery cling to it—but against these may be set its record in the ring and in the Arctic. It is certainly warmer than the glove, and there is some force in the argument that it is better to feel one's fingers all thumbs than not to feel them at all.



Wake up and look like a dream in this dainty nightgown with sweet scalloped detail, tiny Empire waist. Pattern 4603 makes a lovely bridal gift! Cap sleeves or sleeveless.

Pattern 4603, sizes 12, 14, 16, 18, 20; 30, 32, 34, 36, 38, 40. Size 16 takes 3⅞ yards 35-inch.

Send TWENTY CENTS (20c) in coins (stamps cannot be accepted) for this pattern to room 421, 73 Adelaide St. West, Toronto. Print plainly SIZE, NAME, ADDRESS, STYLE NUMBER.

Do you suffer distress of MONTHLY FEMALE WEAKNESS?

This fine medicine is very effective to relieve pain, nervous distress and weak, cranky, "dragged out" feelings, of such days—when due to female functional monthly disturbances.

LYDIA E. PINKHAM'S VEGETABLE COMPOUND

Sunday School Lesson

The New Birth

John 3: 1-11, 16, 17.

Golden Text.—Except a man be born again, he cannot see the Kingdom of God.—John 3: 3.

Nicodemus Seeks Light

It has been inferred that Nicodemus, from the use of the plural "we know," came to Jesus as a representative of others in the Sanhedrin.

Jesus laid bare to Nicodemus the fundamental fact in true religion: "Except a man be born again, he cannot see the kingdom of God."

Born of the Spirit

Nicodemus was startled and, in his question, blundered toward the truth over a physical impossibility: "How can a man be born when he is old?" In reply Jesus unveiled the nature of the new birth: "Except a man be born of water and of the spirit, he cannot enter into the kingdom of God." Whatever may be the reference to "water" here, the teaching of the passage is that the new birth is spiritual. "That which is born of the spirit is spirit." And why should there be marvel at this? The whispering winds of that April night illustrated it: they were invisible to the human eye and impossible of construction by human force, and yet by their effects they were clearly perceivable. "So is every one that is born of the spirit."

Method of New Birth

In some measure Nicodemus now understood what was necessary, but the method of attaining unto it was still incomprehensible to him. "How ca these things be?" The reply of Jesus opens with a mild reproach: "Art thou the teacher of Israel, and understandest not these things?" Acquaintance with the Old Testament should have taught him that the new heart is necessary to the new life. Jesus adds that his teaching is that of personal knowledge although the nation as represented by Nicodemus receives it not.

Love from the Father

If the question were asked, "which is the choicest verse in the Bible?" without doubt nearly everyone would answer, "John 3: 16." No single verse has been used to the winning of so many souls, for no single verse expresses so much in so few understandable words. God's gift of His only-begotten Son was the ultimate expression of love, not for angels, seraphim or saints, but for sinners. No more precious words are to be found in all the pages of Holy Scripture. Yet the love of God and the gift of His Son and the promise of eternal life are efficacious only to those who believe on Him as their Saviour and Lord.

Justice of God

The gospel of the justice of God must not be overlooked. God sent His Son into the world not to destroy it through justice but to save it through love.

Antarctic Regions Named for Women

Women have never set foot on vast Antarctica, says Rear Admiral Richard E. Byrd, leader of the navy expedition which has set out for the continent around the South Pole. But women are well represented in the names of Antarctic regions, the National Geographic Society notes.

Take a look at the maps. There is Queen Maud Land, with coastal sectors named for Princesses Martha, Astrid and Raghnild. There are Victoria Land, Princess Elizabeth Land, Queen Mary Coast, Queen Astrid Coast, Queen Alexandra Range.

More often than royalty, however, relatives of explorers have been honored. At the edge of Marie Byrd Land, named for the admiral's wife, is Eleanor Bolling Bight, honoring his mother. In Marie Byrd Land, Mount Grace McKinley is one of the many high peaks that give undying fame to women.

Widely separated in Antarctica are Capes Anna, Anne and Ann. Islands or bays are named for plain Jenny, Mabel, Emma, Bertha, Louise, Adelaide, Marguerite, Wilhelmina and Charlotte.

Mount Caroline Mikkelson rises on the Ingrid Christensen Coast in Princess Elizabeth Land, with Four Ladies Bank just off the shore. The Adelie penguin lives on the Adelie coast, named by a French explorer for his wife.

Scientist Proves It's Cold in a Wind

There are amateur scientists who argue that it is not any colder in the wind, but it is just that the wind makes it seem colder. That's one that has made many an evening's discussion grow warmer. Even in the balmy air of Windsor and Western Ontario, says the Windsor Star, there are the amateur physicists who like to argue there is no real difference in the temperature in the wind.

Along comes Dr. George E. Hall, President-elect of the University of Western Ontario, to blow a blast of chill wind down the necks of those who argue the wind makes no real difference. An expert in research on varying temperatures, D. Hall cites the case of heavy bombers flying at high altitudes.

At between 33,000 and 35,000 feet, the temperature remains at about 55 below zero. But, in the windstream the temperature of the guns will get down to as low as 90 degrees below zero, or almost twice as cold. Many men were losing their fingers by taking off their gloves to try and correct gun stoppages with their bare hands.

"Wooden Walls"

Two of the world's oldest wooden warships may have to be broken up, as it is feared that they are beyond repair. These are the two-decked ship of the line Implacable (laid down 1797), which fought at the Battle of Trafalgar as the French Duguay-Trouin, and the frigate Foudroyant, formerly H.M.S. Trincomalee, which is barely 20 years younger. During the war they did service as training ships at Portsmouth.

FOR A HAPPY HOME serve Maxwell House Coffee. Its blend contains choice Latin-American coffees. Those who are most particular about coffee vote it "Good to the Last Drop"!

MR. BETAMIN says



"If your head feels queer
And life is a riddle
Take BETAMIN Tablets—
Feel 'fit as a fiddle'!"

Page-Griffiths BETAMIN
TAKE ONE TABLET DAILY
25 days' supply — $1.00
50 days' supply — $1.75
100 days' supply — $3.00
Also in liquid form — 16 oz. $2.00
An excellent tonic for adults and children
SOLD AT ALL DRUG STORES

Used to be Bilious and Constipated

But Happy Days Here Again Since Relief was Found

Bilious attacks, headaches and constipation made life a burden to this mother of ten children. Then she started on a simple plan which she has never regretted. For ten years, the "little morning dose" of Kruschen has helped to keep her well, as she tells in this letter:—

"I have put my faith in Kruschen Salts for at least ten years. I used to suffer with nasty bilious spells, headaches and constipation. I wish I had taken Kruschen sooner. I am 46 years old and have had ten children. Thanks to my little morning dose of Kruschen I am free from constipation and I feel fine."—(Mrs.) C. H., Coventry.

It is reasonable to ask why this woman's headaches, constipation and biliousness were so happily relieved by Kruschen. The answer is that Kruschen is made up of six minerals or salts and when you take Kruschen regularly for a while, your stomach, liver, kidneys and your digestion are benefited. And that—as you know—is a big help in keeping regular and feeling fit. All druggists have Kruschen Salts: price 25c and 75c. Try them yourself and take just enough to suit you as a morning dose.

It Makes You Feel So Much Better

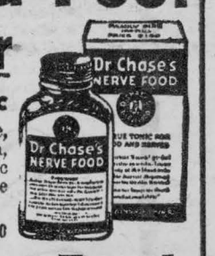

DR. CHASE'S NERVE FOOD

The Vitamin B_1 Tonic

Extensively used for headache, loss of sleep, nervous indigestion, irritability, anaemia, chronic fatigue, and exhaustion of the nervous system.

60 cts. Economy size, $1.50

Dr. Chase's Nerve Food

CHRONICLES OF GINGER FARM

By Gwendoline P. Clarke

More than once through the years we have been snowed in during stormy weather and were obliged to dig ourselves out but yesterday we had a new experience—we were frozen in! And I mean just that. The back door, the side door and the front door were frozen solid to the sills. Two of them are frozen yet but the back door finally gave way to an onslaught of masculine might.

* * *

Certainly we have had a great variety of weather the last few weeks, and minor inconveniences around here have been the order of the day. The telephone is having a partial rest. Even at that we are more fortunate than some others on party lines. We can ring central and thus get in touch with stores and our friends—that is, unless the latte. happen to be on a line which is also out of order. There are no rings coming through on our line at all but we can ring some of our neighbours quite successfully. Of course with the telephone more or less out of order one naturally does less talking — and perhaps more work, reading or sewing.

* * *

Another weather complication has been car trouble. We have had our share of that too. One night Bob was on his way home when his car "seized up"—it was very cold—and he had a nice little walk of some five miles or so. Then our "old faithful" came to the rescue, carried on for a while and then it too decided a rest in the garage would be the best way to stage a no-run strike. After that the truck was called into action and filled the gap. Maybe if the truck gives out we shall be riding the roads with our steel-wheeled tractor. But I forgot—each of us still has a couple of feet. In this age of mechanism one is apt to forget such minor details.

* * *

As far as hydro is concerned we have been fortunate. Of course there has been a good deal of light flickering and also temporary blackouts. In fact they were so temporary that usually by the time we had finished running around for candles the lights would be on again. It must have been pretty bad around Hamilton and Burlington districts. Naturally the more conveniences a person has and the more he is accustomed to depending on hydro the harder a power shortage, or power failure, hits him. Imagine milking about thirty head of cows by hand after being used to having a milking machine do it for you.

I suppose it isn't possible for industrial plants to do much about it but in a private home it always strikes me as so shortsighted to have none other but electrical cooking units to depend on. A cook stove in winter and an oil-stove in summer can quite easily prevent domestic disaster.

* * *

Of course, we haven't really got very much to worry about—not if we compare our lot with those people who are living in England. Here are extracts from letters we received just recntly. From a teacher-friend who has a long walk to and from school: "Things are pretty awful here if you put it down in black and white but somehow we seem to manage. A great shortage of coupons is my chief worry. I should like a nice warm coat but that would be 18 coupons and I simply haven't got them so I wear an extra cardigan or two under my too-thin coat and make do. I was fortunate enough to get a good pair of rubber boots this winter. I don't know what I would have done without them because I have to cross a common twice every day, not path all the way. In places I have to go over grass land which has been a positive bog or swamp all this winter. Now we have just had some very heavy snow.

* * *

That letter was altogether too much for my piece of mind.

I immediately packed up a coat, some knitted gloves and warm underwear and sent it away. Of course none of the stuff was new because that would only have brought more trouble to my friend. Not only would there have been duty to pay but she would have been obliged to surrender some of her precious coupons.

* * *

Partner's sister was more worried about fuel and food than clothing, which was only natural as she has a 90-year-old mother to look after. The mother is partly paralyzed and, because there is no one she can get to look after her, my sister-in-law has to lock her in the house when she goes shopping — and then has to queue up to get what she wants to buy.

Award Winner

Answer to Previous Puzzle



HORIZONTAL

1 Pictured film star, —— ——
9 Suo loco (ab.)
10 English river
11 Native metal
12 Toward
14 Race course circuit
16 Rounded
19 Vehicle
20 Mimicked
22 Artifice
23 Brazilian state
24 Czars
26 Nuisances
27 Ireland
28 Individuals
29 It proceeds (music)
30 Symbol for samarium
31 Assert
33 Girl's name
36 Papal cape
37 He also performed on the ——
39 Friends (Fr.)
40 Outer garment
44 Unit of measure
45 Sped
46 Shelter
48 Scottish sheepfold
49 South Dakota (ab.)
50 Head covering
51 Charged atom
53 Half-em
54 He won the first masculine —— —— Oscar for his acting

VERTICAL

1 Pass
2 Hypothetical structural unit
3 Permit
4 Deride
5 Memorandum
6 Anger
7 Compass point
8 Begins
9 Lath
13 British money of account (pl.)
15 Fruit
17 Symbol for ruthenium
18 Electrical unit
19 Box
21 Slavers
23 Penal retribution
25 Trap
26 Fixed postures
31 Fleet
32 Trivial
34 European industrial area
35 Was in concord
36 Boat paddles
38 Paradise
40 Dove's home
41 Average (ab.)
42 Measure
43 Silkworm
46 Vulgar fellow
47 Pull along
50 Laughter sound
52 Symbol for sodium

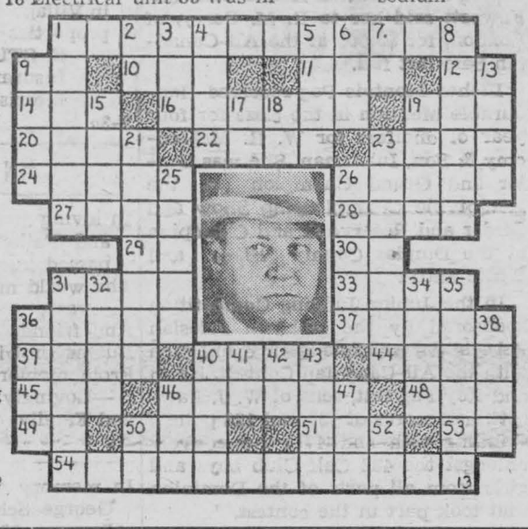

TEEN-TOWN TOPICS

By BARRY MURKAR

To bow the tie or not to bow the tie is the question. Why there should be a question to it is beyond me, but seemingly there is. It all started at a friend's house, the other p.m. when yours truly steamed in sporting a flashy, horizontal cravat. The girls all exclaimed, "how cute", while the guys groaned and turned up their sniffers. Now as far as we are concerned, it's nobody's business who dons a bow tie except the wearer. Frank Sinatra brought in the vogue of bow ties when it looked as though they had taken after the horse and buggy. Sinatra also introduced the Windsor knot, which many of the bow hecklers use. They apparently don't know this, nor do they know that it is considered very poor taste to wear a tie with a sport shirt.

* * *

To be honest about the whole matter, we never wore a bow tie until a few weeks ago. Susie was at the house one night and was bound that I would try out one of Junior's, just for looks. Well, me friendlies, the idea caught on, and since that we have bought three of four. There are several advantages to a bow tie. They are easier to put on, stay straight, feel more comfortable and if the right colour is chosen for the right get-up, they look dressy (we think).

By the way, gals, while we're on the subject of the boy friends' wraps you, too, might be interested to know that vests are going out of style and that fewer men each year are wearing them. It seems that friend male has come to the conclusion that a suit looks better, fits better and has more vale when a vest doesn't have to be included.

* * *

The other day a friend of ours came in with that down-in-the-mouth look. It seems his allowance won't allow him to take his gal out more than once every two weeks. Out, meaning where the dishing out of the gold is concerned. We know only too well that it takes a lot of stuff to go to a show or a dance and then out to eat afterwards (and, brother, some of those gals can really eat).

While we were discussing ways and means of getting rich in a hurry, without bloodshed, another friend came along. The third fellow came out with an idea we have already put to practice. He and his mate spend a lot of time taking pictures. In fact, they both chip in and buy a film a week.

Now the angle is this gents! Photography as a hobby can be very, very expensive if you want to make it so; but an ordinary box camera can take the best of pictures if used properly. Over the holiday Susie and I took several rolls of pictures and even with the developing it cost little over half-a-dollar a roll. It can be real interesting when you have your pictures and start making an album. So, if you are in a rut as to what to do for entertainment on a weekend, go out taking pictures. Follow directions carefully and pick your shots carefully and when you see the results you'll agree that it can be a lot of fun.

* * *

ON THE SCREEN—Listed below is a review of some pictures that will be hitting your town shortly.

Margie: Here is a treat for the present day teener. Starring Jeanne Crain, Glenn Langan, Lyn Bari and (Canada's) Alan Young. It's a pleasant contrast of school days, two decades ago, and the present day bobby soxers.

Cluny Brown: Taken from the book by Margery Sharpe, Jennifer Jones trying comedy for the first time. Real entertainment with supporting cast of Charles Boyer, Peter Lawford and Reginald Gardiner.

The Jolson Story — A superb technicolor treatment of the "Mammy" singer's career with newcomer Larry Parks and favourites such as Evelyn Keyes and William Demarest. Wholesome entertainment for the family.

Monsieur Beaucaire: Another Bob Hope side-splitter revamped from an oldie. Plenty of the Hope gags.

No Leave, No Love: A good comedy if you don't mind silly plots. Good cast with Keenan Wynn, Van Johnson, Pat Kirkwood, Edward Arnold, and Guy Lombardo's and Xavier Cugat's orchestras.

* * *

One of our readers, a dear old lady no less, has taken us to task about the consideration young people have for older people and their obnoxious manners(how do you like that obnoxious?) We plan to deal with this subject next week, fully expecting some comment in return from you guys and gals out there. Until then, all we can think of to say is: Eat right, sleep right and you'll last longer.

It's Different—Served With Stuffing



Your meals will never be victims of monotony if you remember to serve one new dish each day, or to serve an old standby in a brand new way.

For instance, stuffings and sauces can add interesting new slants to chops and other common meat dishes. Try stuffing pork chops next time you buy them and serve them with fried apple rings for a delicious and timely meat variation. The stuffing adds extra flavor and glamorizes one of the simplest of meat cuts.

Stuffed chops make a good company dish—and you'll be pleased to learn how little fussing is required in the making.

Baked Chops with Bran Stuffing

4 double thick chops, pork or veal
salt and pepper
1 recipe Bran Stuffing
1 egg
1 tablespoon water
3 cups corn flakes
3 tablespoons fat

Slit chops through the middle to form a pocket. Season inside with salt and pepper. Fill with stuffing and fasten opening with skewers or sew together with coarse string. Beat egg slightly and mix with water; roll corn flakes into fine crumbs. Dip chops in egg then in crumbs; repeat. Sprinkle with salt and pepper and brown on both sides in hot fat. Cover and bake in moderate oven (350 deg. F.) about 45 minutes. Garnish with apple slices which have been sauteed in hot fat.

Yield: 4 servings.

Bran Stuffing

3 cups fine soft bread crumbs
¼ cup bran
1 tablespoon minced onion
½ teaspoon salt
¾ teaspoon poultry seasoning
⅛ teaspoon pepper
½ cup milk or stock

Combine ingredients; mix lightly.

U.S. Strike Figures Shatter All Records

Time lost by strikes in the United States in the first 11 months of 1946 toppled all records, including the strife-torn post-war year of 1919, the Bureau of Labor Statistics reported last week.

A total of 107,475,000 man-days was lost by work stoppages between January and November — 3½ times the strike-idleness in the same period of 1945 and nearly 14 times that of the first 11 months of the war year, 1944.

The Bureau also reported that weekly earnings in manufacturing industries in November averaged $45.65—about $5 more a week than in November, 1945, although the work week was about one hour shorter than a year ago.

Throw Them Out Of Labor Unions

Throw them out, is the advice of the Windsor Star to labor unions regarding communist members. "Some honest unionists actually are inclined to tolerate communists within their ranks, in the mistaken belief that the numerical strength they contribute is an asset. They imagine that these people will give their first allegiance to the labor movement, and subjugate their red principles. If they could do that, policies just so far as it suits their they would not be good party members. They go along with union sinister secret purpose, and then callously throw the whole movement to the wolves. There is but one way to deal with such termites. They must be ruthlessly hunted down and thrown out of the unions."

Recreation Grounds To Be War Memorial

One of the finest war memorials in Britain has been given to a Sussex country town by an unknown man. East Grinstead, at one time in the "Battle of Britain" country and with a high civilian death roll for its size, is to have 120 acres of park land laid out as public recreation grounds.

The Garden of Remembrance will be dedicated not only to the town's own war dead but to all who died for Britain. Among the woodlands will be a swimming pool and an open-air theatre, and in the park football grounds will be provided and a cricket pitch, as big as that at Lords in London, where county matches will be played.

CHOICE IS YOURS! Maxwell House gives you the same marvellous coffee blend, whether in *Super-Vacuum Tin* (Drip or Regular Grind) or *Glassine-Lined Bag* (All Purpose Grind).

You Will Enjoy Staying At
The St. Regis Hotel
TORONTO
- Every Room With Bath Shower and Telephone
- Single, $2.50 up— Double, $3.50 up
- Good Food. Dining and Dancing Nightly

Sherbourne at Carlton
Tel. RA. 4135

SAFES

Protect your BOOKS and CASH from FIRE and THIEVES. We have a size and type of Safe, or Cabinet, for any purpose. Visit us, or write for prices, etc., to Dept. W.

J. & J. TAYLOR LIMITED
TORONTO SAFE WORKS
145 Front St. E., Toronto
Established 1855

FOR BRONCHIAL ASTHMA
YOU CAN'T BEAT
BUCKLEY'S MIXTURE

ROOMS BEAUTIFULLY FURNISHED $1.50 up

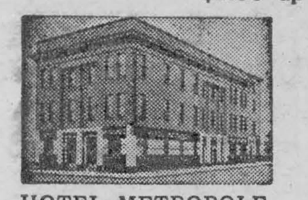

HOTEL METROPOLE
NIAGARA FALLS
OPP. — C.N.R. STATION



REPEAT THE STIRRING

For a good cup of tea: Scald the teapot . . . use one teaspoonful of tea for each person . . . apply fresh, bubbly, boiling water . . . *then stir* . . . let tea brew five minutes . . . *then stir again,* just before serving.

FOR MORE REAL TEA ENJOYMENT—

Brisk tasting LIPTON'S TEA

REG'LAR FELLERS—Or Alphabet Soup

By GENE BYRNES

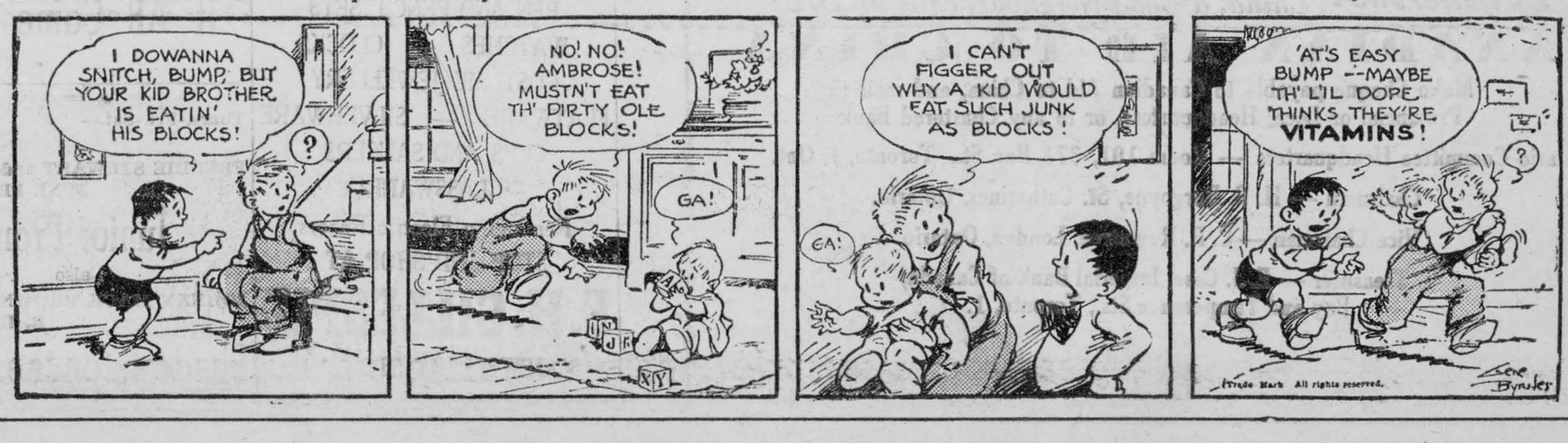

AT THE CHURCHES

ANGLICAN CHURCH
Rev. G. O. Davies, Rector
Second Sunday after Epiphany.
St. James Church—
8 a.m.—Holy Communion.
9.45 a.m.—Sunday School.
11 a.m.—Holy Eucharist.
7 p.m.—Evensong.
Saturday, Jan. 25th—
Conversion of St. Paul.
10 a.m.—Holy Communion.
Annual vestry held Monday, Jan. 20, 8 p.m. in Parish Hall.
Holy Trinity Church—
2.30 p.m.— Evensong.

WILLIAMSBURG UNITED CHURCH
Williamsburg, Ontario.
Rev. Gerald Fee, B.A., B. Com.
Minister
Mrs. Maefred Merkley, Organist and Choir Director
Sunday, January 19th—
10 a.m.—Church School.
11 a.m.—"The meaning of a boys religion."
2. p.m.—Service at Colquhoun.
7.30 p.m.—The source of strength.
Thursday, 8 p.m. — The annual congregational meeting.

ST. PETER'S LUTHERAN CHURCH
Williamsburg, Ontario
Rev. George Innes, Pastor
Second Sunday after Epiphany.
St. Peters—
11 a.m.—The Service.
7.30 p.m.—Vespers.
DUNBAR—
2.30 p.m.—The Service.

ARTHUR FLYNN
BARRISTER, Etc.
MORRISBURG ONTARIO

THE COMMUNITY GOSPEL CHAPEL
Rev. J. T. Owens, Minister
SERVICES
Sunday 11 a.m.—
Morning Worship.
2.30 p.m.—Sunday School.
7.30 p.m. — Evening Service.
Thursday—
7.30 p.m.—Cottage Prayer Meeting
Mariatown—
Tuesday—
7.30 p.m.—The Service.
Friday—
3.30 p.m.—Children's Church.

When a book raises your spirit, and inspires you with noble and courageous feelings, it is good, and made by a good workman.

All of us who are worth anything, spend our manhood in unlearning the follies, or expiating the mistakes of our youth.—Shelley.

Much is being said these days about Democracy. It should be emphasized however, that democracy will not be proved until it is lived.

Try the little fellows with the big kick—We mean Leader want ads They don't cost—They PAY.

EDY GAULIN
LICENSED AUCTIONEER FOR THE COUNTY OF DUNDAS
All Kinds of Sales Handled
At Reasonable Rates
Phone O. J. Wert's General Store Williamsburg 605—21 or all at Williamsburg Photo Studio

G. LEONARD KECK
Licensed Embalmer
Funeral Service **Phone 130** **Ambulance**

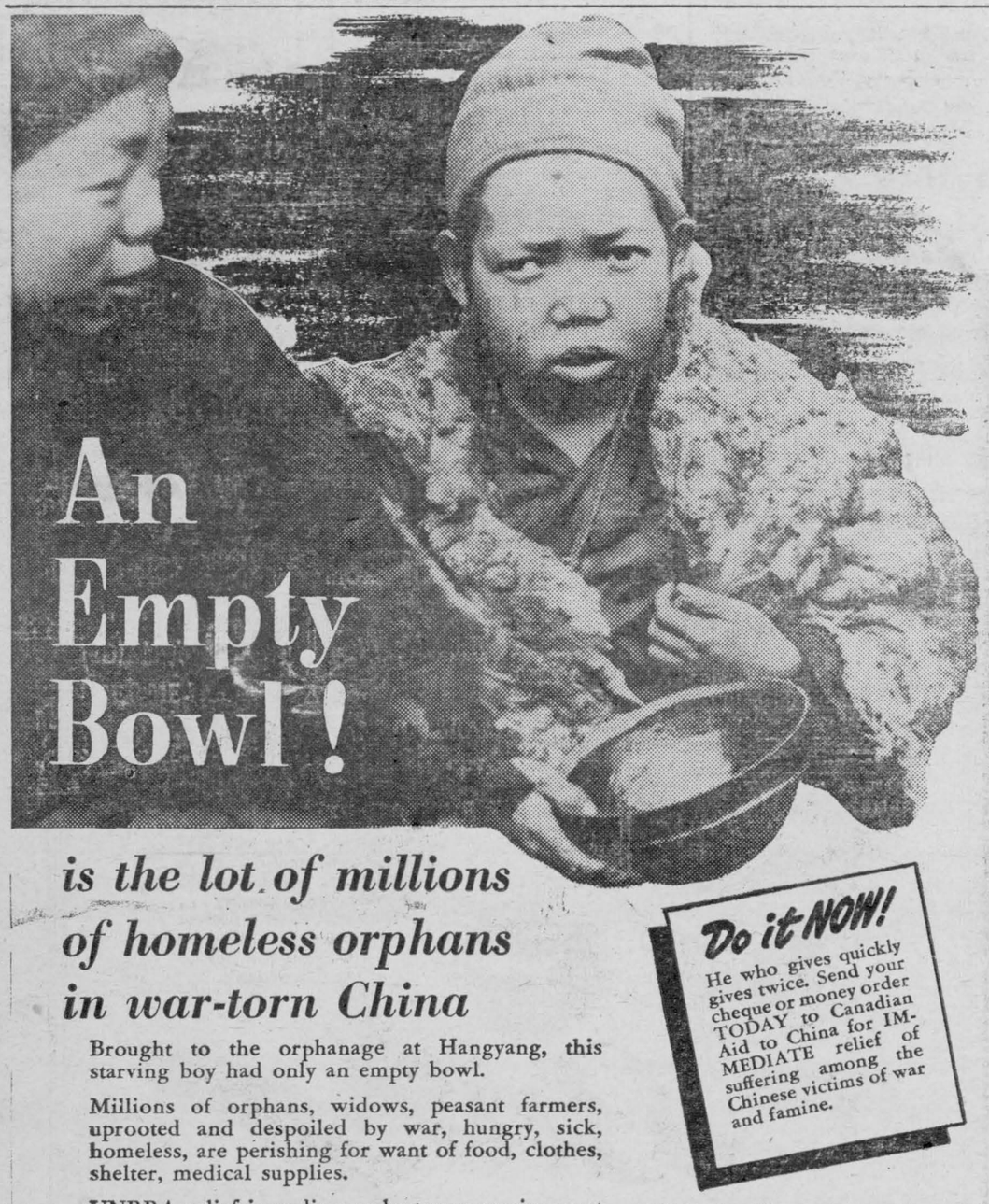

is the lot of millions of homeless orphans in war-torn China

Brought to the orphanage at Hangyang, this starving boy had only an empty bowl.

Millions of orphans, widows, peasant farmers, uprooted and despoiled by war, hungry, sick, homeless, are perishing for want of food, clothes, shelter, medical supplies.

UNRRA relief is ending; voluntary agencies must redouble their efforts. China, a good neighbor and customer, calls piteously to YOU, a fortunate Canadian, for help. In better days, she will not forget!

Do it NOW!
He who gives quickly gives twice. Send your cheque or money order TODAY to Canadian Aid to China for IMMEDIATE relief of suffering among the Chinese victims of war and famine.

This is the only national appeal to be made in Canada within the next twelve months for Chinese relief.

Be Generous! *China, a Good Neighbor, calls to YOU!*

CANADIAN AID TO CHINA

Make Cheque payable to Canadian Aid to China, and mail to Provincial or Local Headquarters, or to any Chartered Bank

Ontario Committee Headquarters — Room 101, 371 Bay St., Toronto, 1, Ont.

Chairman — H. B. Burgoyne, St. Catharines, Ontario.

Vice-Chairman — C. R. Rowntree, London, Ontario.

Treasurer — E. J. Case, Imperial Bank of Canada, Bay and Temperance Sts., Toronto, 1.

Local and General

Mrs. J. Sullivan and Miss Dorcas Sullivan disposed of their home in Westmount, a suburb of Montreal, and arrived in Vancouver on Dec. 30. They have been guests at the Hotel Vancouver and are leaving shortly to visit Victoria, Powell River, and, later, the Cariboo.

The annual Christmas seal drive for funds to combat tuberculosis in the United Counties has netted $5,803 to date, it was disclosed today by Dr. George Cragg, superintendent of St. Lawrence Sanatorium and campaign chairman.

Ontario Highways Minister Doucett has revealed that for every 13 hours that passed during 1946, one Ontario citizen was killed in a motor accident. What will it be this year, when more new cars are on the road?

Mrs. George H. Challies of Napanee is spending a few days at her Morrisburg home.

Mrs. Mary Fitzjatrick, wife of the late John Fitzjatrick, having recently sold her home on Division Street, left on Wednesday for Montreal where she will reside.

Miss Jean Robinson, R.N., of the Civic Hospital staff for the past few months spent the weekend with her sister, Mrs. J. R. Coligan and Mr. Coligan prior to leaving on Monday for Vancouver, B.C.

Yesterday, (Thursday) Charlie Ford completed 21 years service as janitor at the local office of the Ontario Department of Agriculture.

Charles Wereley has been re-engaged as town foreman for the municipality of Morrisburg.

The annual meeting of the St. James Women's Guild was held at the home of Mrs. S. C. Finnie, Monday afternoon. Mrs. T. Rockley Parker was re-elected to the position of president, and Mrs. Finnie as the secretary-treasurer.

District Holsteins Win All Canadian Awards

Willola Daisy Supreme, bred by W. J. Fawcett, Winchester, has been named All-Canadian Junior Yearling Heifer as a result of the All-Canadian contest that has just concluded. This animal was first and Junior Champion at the Kemptville Championship Show and second at the Royal Winter Fair. A year ago she was named All-Canadian Heifer Calf. Mr. Fawcett sold her to R. M. Berry, of London, for $3,000 at the All-Canadian Sale last fall.

Illehee Montvic Peg received Honourable Mention in the class for four year ol dheifers for W. R. McMenomy & Son, Inkerman. She was Senior and Grand Champion at the Kemptville Championship Show and Senior and Reserve Grand Champion at the Dundas County Black and White Show.

In the Junior Judging Competition sponsored by the Holstein Friesian Association of Canada in connection with the All-Canadian Contest, Keith and Roy Fawcett, sons of W. J. Fawcett, had scores of 130 and 128 points, standing 45th and 47th respectively amongst the 482 Calf Club boys and girls from all parts of the Dominion that took part in the contest.

The All-Canadian Contest is the climax of the show season for Holstein breeders in Canada. Prize winners at the various fairs and exhibitions of Provincial Championship calibre compete for national honours through the medium of photographs, the actual selections in the various classes being made by a committee composed of the various judges at these fairs. In each of the regular classes, an All-Canadian and a Reserve All-Canadian are chosen. In special cases, Honourable Mention is also given. This year forty-five breeders in various parts of the Dominion shared the awards, although the majority came to Ontario. The contest is sponsored by the Holstein-Friesian Journal.

Appreciation

The officials and members of the Morrisburg Branch of the Canadian Legion wish to express sincere appreciation to all who helped them in their paper drive this week. The next paper drive will be held during the first week in March, and the public is asked to conserve waste paper for the Legion until that time. Watch The Leader for a definite date. If anyone has any waste paper for the Legion, please get in touch with Mr. Edson Robinson, phone no. 219, Morrisburg.

W. M. S.

The regular meeting of the W.M.S. for January, 1947, was held at the home of Mrs. Ed. Mullen, with the new president, Mrs. Merrill in the chair. The meeting was opened by singing Hymn No. 570. Rev. Stones led in prayer after which he installed the slate of officers for 1947. Mrs. Mullen rendered a very beautiful solo, entitled "Prayer to a Heart of Lowly Love." Mrs. Smith led in prayer. Mrs. Craig had charge of the study period, assisted by Mrs. Blancher and Mrs. Seeley. Miss Taylor closed the meeting with prayer. After the meeting the hostess served tea and a social hour was enjoyed by all.

Remember, if you hated your sins the way you dislike some people, you would have a great deal less to do with them — and a lot more to do with people.

Dad sympathizes with himself when he is sick, and when mother is sick he sympathizes with himself because he has a sick wife.

EVERSHARP C.A. PENS
ENGAGEMENT RINGS
PEN AND PENCIL SETS
WATCHES — CLOCKS
COSTUME JEWELLERY
FLATWARE — SILVERWARE
CUPS AND SAUCERS
GLASSWARE
Remington Electric Razors
STOP AND SHOP AT
E. H. GILLESPIE
JEWELLERY STORE

ADLETS

FOR SALE

THREE GOOD BIG HORSES. Young Matched Team Greys, work anywhere. Brown Mare drive single or double. Priced reasonable.
ALBERT WILSON,
Morrisburg, Phone 101.

5-ROOM BRICK HOUSE with Metal Roof, all Modern Conveniences. Immediate Possession. Apply at
SEELEY'S CLINIC,
Morrisburg, Phone 269.
2tfc.

2 DESIREABLE LOTS FOR SALE in Village of Morrisburg. Also other properties for sale at all times.
E. STUART THOM,
Insurance and Real Estate.
Morrisburg, Phone 87.
2-3c.

IN MEMORIAM

In loving memory of a dear Husband and Father, Amos Duvall, who passed away January 22nd, 1942.
The world may change from year to year,
And friends from day to day;
But never will the one we loved
From memory pass away.
—Lovingly remembered by Wife and Family.
3p.

In memory of Pilot Officer Lyle George Schell, killed in action on January 1942.
On campus ground 'mid noise of student game,
Where triumph brings high courage to his heart;
As comrades cheer the honour of his fame
He stands alone, alone erect, apart
But God is there—and he is part of that.
—Ever remembered by Father, Brother and Family.

CARD OF THANKS

To J. Vaughan and others who assisted at the fire on January 9th, I extend my most sincere appreciation.
CHESTER WARREN
2c.

WANTED

Ward-aides and Nurses's assistants 6 day week, good salary, full maintenance. Apply Supt. of Nurses, St. Lawrence Sanatorium, Cornwall, Ont. 9c

TO RENT

FRAME HOUSE, just east of Village of Williamsburg. Electricity.
IDEN WHITTEKER,
Williamsburg, Ontario.
2c.

S. S. NO. 14, WILLIAMSBURG

Grade 7: Arnold Barkley, 62; Lorne Barkley, 64; Reta Barkley, 82; Doris Beckstead, 75; Connie McIntosh, 79; Jane Phifer, 80.

Grade 6: Hilda Barkley, 66; Harold Coughler, 68.

Grade 5: John Phifer, 49.

Grade 4: Keith Barkley, 78; Lois Whittaker, 72.

Grade 3: Keith Beckstead, 72; Jean Coughler, (absent); Carman Phifer, 73.

Grade 2: Ralph Barkley, 75; Von Barkley 51; Phyllis Hummell, 67.

WILDA BARKLEY, Teacher.

NOTICE

AFTERNOON TEA & FOOD SALE
St. James Women's Guild
at the
AGRICULTURAL OFFICE
on
SATURDAY AFTERNOON, FEB. 1st

Before you buy day-old chicks— enquire about the prices of started pullets, aged 1 to 3 months. Delivery in March and April. Be sure to give your order early as supply will be limited.

J. A. CARR,
Morrisburg, Phone 95.

The Annual Meeting of the Red Cross Society, Morrisburg branch, will be held in the Red Cross Rooms, over the Dominion Store, on Wednesday, January 22nd at 3 p.m. A speaker from Red Cross headquarters will be present. All citizens are urged to attend, if they are interested in the welfare of their community and their country.

The January Session of the Council of the Municipal Corporation of the United Counties of Stormont, Dundas and Glengarry will meet in the Council Chambers, County Buildings, Cornwall, on Monday the 20th day of January, A.D., 1947, at 2 o'clock p.m. pursuant to Statute.
A. K. MacMILLAN,
County Clerk.
County Buildings,
Cornwall, Ontario.

Applications for the position of Weed Inspector for the United Counties of Stormont, Dundas and Glengarry respectively, will be received by the undersigned up to Saturday, January 18th next. The Application Forms may be procured by writing the undersigned.
A. K. MacMILLAN,
County Clerk.
County Buildings,
Cornwall, Ontario.
2-3c.

THOS. BARNHART
MARIATOWN
Licensed Auctioneer For DUNDAS COUNTY
All kinds of Auction Sales Handled
At Reasonable Rates
Satisfaction Guaranteed
23-6mos700c.

CAMEO THEATRE
EACH EVENING AT 7.15 AND 9.00 O'CLOCK
MATINEES: SATURDAYS & HOLIDAYS AT 2.30

Next Week's Programme

This Friday and Saturday—
NOW PLAYING
TED DONALDSON AND BARBARA WOODDELL IN
The Return of Rusty
ALSO
JUDY CANOVA AND ROSS HUNTER IN
Hit the Hay

Mon.-Tues.-Wed.—
ANN SHERIDAN and HUUMPHREY BOGART in
It All Came True

Thurs.-Fri.-Sat.—
FREDDIE STEWART and JUNE PREISSER in
Junior Prom
also
JOHNNY MACK BROWN and R. HATTON in
Shadows on the Range

Cameo Highlights

COMING
"SMOKY"
"CENTENNIAL SUMMER"
"ANNA and The KING of SIAM"
"BLACK BEAUTY"
"CLAUDIA and DAVID"
"IF I'M LUCKY"
"THE BOWERY"
"SISTER KENNY"