We Uphold Anything that is FAIR & JUST

The Leader

If You Don't Like Our Policy KEEP AWAY

XXVI, No. 43 MORRISBURG, ONT. FRIDAY, NOV. 1, 1927.

EGGS

There is good demand for Fresh Eggs in Montreal at the present time and it looks as though the price may continue high for the next two months. We strongly advise getting your stock in shape for laying and get the benefit of the high prices.

CORN

We have a good supply of Argentine Corn on hand and we expect we will have up to Christmas. After that the American Yellow usually undersells the Argentine Corn to the extent that we cannot handle it.

Potatoes

We have P.E.I. Cobblers, graded and Government inspected at a very reasonable price. We predict $3.00 Potatoes in the Spring.

The MORRISBURG FEED & PRODUCE Co.

MORRISBURG, ONT.



PERFECTION OIL HEATER

Bring Cheery Warmth to any room in the house at any time—start heating at the touch of a match—no fuel wasted—every drop turned into heat.

Costs little to buy and little to run. Three different designs to select from at lowest prices.

A Grand Cold Blast Lantern

Latest and Best—simple and easy device for raising the globe—Guaranteed not to blow out in the wind—Large Burners. A great light equipped with Flint Glass "NEVER BREAK" Globe. Long or Short—Splendid value.

CANADA CEMENT COMPANY LIMITED PORTLAND CANADA CEMENT MONTREAL CANADA

R. H. BRADFIELD & CO.

THE HARDWARE STORE—Opposite St. Lawrence Hall

MORRISBURG — ONTARIO

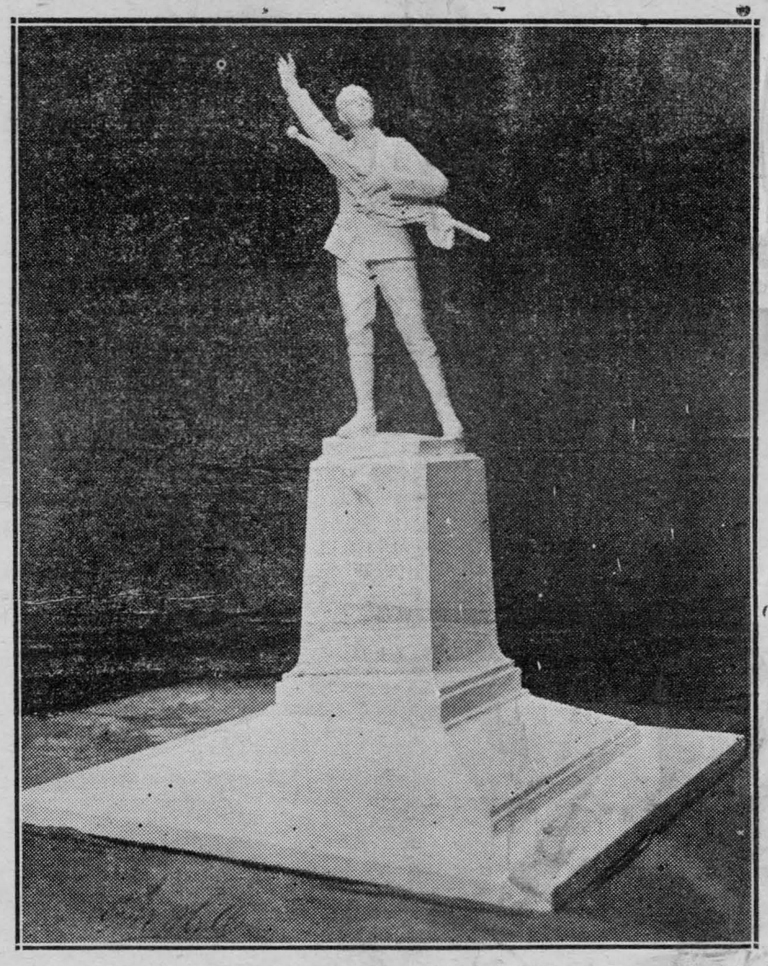

1918 A DAY OF REMEMBRANCE 1927

EIGHT MEN FOUND GUILTY OF ASSAULT

"Such an affair will not be tolerated under the Union Jack," said Judge O'Reilly in court at Cornwall this week, when he found guilty and fined eight men for assaulting Harold Finnerty in Mountain Township. The evidence showed that Finnerty, a man in his thirties had been "calling on" Eva Carlisle, aged 16; that an uncle of the girl took exception to this saying that Finnerty was already engaged to another woman and that the attack rose out of this difference.

Finnerty told the court he was lured out of the Carlisle home by a noise near his car, which he had parked in the yard, that he was assailed by five men who threw a bag over his head, and then by four more who came from the rear of the house. He was taken down the road, his clothes were torn off and he was kicked and generally mishandled, according to his story.

William Carlisle, a former member of the township council, " who should have had more sense" was fined $200 and costs. The other seven William Lorne, Welland Carlisle, Robert Carlisle, Hamilton and Charles Carlise, Michael McConnell, and Oliver Poulson were each fined $100 and costs.

"Canada does not stand for mob riots" said the judge, "they may be quite prevalent in the country to the south of us, but they won't be tolerated here."

LATE MRS. STILWELL

(The Leader, Regina)

Forty friends from Moose Jaw came to Regina Saturday afternoon to be present at the funeral service at Westminster United Church for Mrs. Stillwell, who died Thursday morning after a week's illness from pneumonia.

Mrs. Stillwell was the wife of Dr. George B. Stillwell, inspector of high schools Rev. H. D. Leitch, assisted by Dr. A. A. Graham,Moose Jaw, had charge of the service, which was attended by large numbers. Jas. Mitchell presided at the organ and directed the choir numbers.

Of the life and the personality of Mrs. Stillwell, Mr. Leitch and Dr. Graham spoke in terms of high praise A short service was held at the home prior to the one at the church. Many attended also the rites conducted at the Regina cemetery.

Wreaths and sheaves of blossoms, eighty or more in all, banked the casket and the pulpit and platform. White and rose and golden, the unusually lovely array of flowers was made up of chrysanthemums carnations, lilies and roses.

H. D. Bolster, Moose Jaw, a brother of Mrs. Stilwell, and Mrs. Bolster, and J. J. Stillwell, Carnduff a brother of Dr. Stillwell, were present at the service. The pall bearers were: A. H. Ball, representing the department of education; J. W. Sifton, superintendent of Moose Jaw school, in which both Dr. and Mrs. Stillwell taught; Thos. Miller, a friend of 20 years; R. W. E. Loucks, Regina, a Meaford high school friend of Mr. Stillwell; and Nelson Latour, a director of school organization for Saskatchewan, and Leo Labelle, assistant post-master, Regina, both Morrisburg high school friends of Mrs. Stillwell.

Among those present at the service were Mrs. James G. Gardiner; Hon. S. J. Latta, Minister of Education; Dr. J. H. McKechnie, chief inspector of schools for the province, and Mrs. McKechnie; R. F. Blacklock, registrar, and Mrs Blacklock; D. P. McColl, superintendent of education and Mrs McColl; Principal G. D. Ralston, Regina Normal School, and Mrs. Ralston; and many others associated with educational affairs in the province.

Lancaster, Ont., was Mrs. Stillwell's birth-place, and she later lived at Chesterville, then attended high school at Morrisburg and Peterboro. She was a graduate of Ottawa Normal School and taught in Dundas and Grey counties before coming west in 1910. She taught a short time at Kinistino and Caron before joining the Moose Jaw staff. Dr. and Mrs. Stillwell were married in 1914, at the home of the latter's father, the late W. G. Bolster. Dr. Stillwell taught in Moose Jaw Central Collegiate from 1908 to 1920 and was principal of Ross Collegiate from 1920 to 1924, since which time he has been inspector of high schools He and his wife and family of three children moved to Regina in April 1926.

REV. J. A. MEEHAN CALLED TO KINGSTON

(The Northwest Review)

Rev. J. A. Meehan, Pastor of St. Anthonys, Winnipeg, has been recalled to Kingston diocese by His Grace Archbishop Spratt. Tuesday Father Meehan received word of his appointment to the position of Managing Editor of "The Canadian Freeman," a Catholic weekly published in the Limestone City, as the official organ of the dioceses of Kingston and Ottawa. He is expected to report for duty on the 14th instant.

Father Meehan came to Winnipeg in May 1922, and for a few months was stationed at St. Joseph's Orphanage. In the autumn of that year he was transferred to St. Mary's Cathedral. In October, 1923, he became Editor of "The Northwest Review" a post which he occupied until last June, when he was appointed Pastor of St. Anthonys. Previous to his coming west he was for several years Pastor of St. Mary's Church, Morrisburg, Ont.

Father Meehan will leave for the east on the 10th. Besides his duties in connection with The Freeman, he will be resident Chaplain of the Hotel Dieu Hospital, Kingston.

THOS. WM. HOWSON

Mr. Thomas William Howson of Morrisburg died at the residence of his son-in-law, Douglas Davidson of Mimico on October 27th, in his 84th year.

Deceased was born in Kingston. He lived in Belleville in his boyhood days and had been in business for over 60 years in Morrisburg. He was a charter member of the Morrisburg Masonic Lodge and was also an Oddfellow. The funeral service was held at Mr. Davidson's home, October 28th, at 3 p.m., conducted by Rev. W. England and T. G. McKeer and the remains were conveyed to Morrisburg, October 29th burial service being conducted under the auspices of Masonic Order.

He is survived by one son Fred Howson of Morrisburg, one daughter, Mrs. Douglas Davidson of Mimico; also three sisters, Mrs. Plant of Toronto; Mrs Storing of Marmora, Mrs. Shafer of Los Angeles, California; three brothers, George J of. Ottawa; Charles W. of Alliance and Frank N of Youngstown, Ohio..

Among the relatives and friends who attended the funeral were Mr.. Frank Howson of Youngstown; Mr. and Mrs. Isaac Storing of Marmora, Rev. and Mrs. L B. Smith, Egansville; Mr and Mrs. Heber Coulthart and daughter of Ottawa; Mr. and Mrs. Roy Pike, Canton, N.Y.; Miss Evelyn Davidson of Finch; Mr. Douglas Davidson, of Mimico.

THE UNITED CHURCH

Rev. Elwood Lawson, Minister.

Sunday, Nov. 13th—

Evangelistic Services..

10 a.m. and 7 p.m.

A special Men's meeting at 3 p.m.

Rev. E R. Brown Evangelist.

Service each night next week at 7.30.

WE HAVE A FEW Special SLIGHTLY USED CARS

Including:

ONE STUDEBAKER, LIGHT SIX (JUST LIKE NEW)

ONE DODGE TOURING (EXCELLENT CONDITION)

ONE 1927 CHEVROLET SEDAN (ALMOST NEW)

ONE 1927 ESSEX SEDAN (RUN 1000 MILES.

ONE 1925 McLAUGHLIN-BUICK, 2-DOOR SEDAN.

ONE DODGE SEDAN (EXCELLENT CONDITION.

These Cars are Especially Good and Prices are Right

W. H. Fetterly & Co.

"AT THE OLD STAND"

For The Housewife

Snow Drift Flour Guessing Contest

The Householder guessing the correct weight of the large bag of SNOWDRIFT FLOUR in our window shall receive same as First Prize. Second Prize, a 98 Lb bag; Third prize a 49-pound bag; 4th prize, a 24-pound bag. THIS CONTEST IS OPEN TO EVERY PERSON AND IS NOW IN FULL SWING

Argentine Corn

We have just unloaded a Car of Argentine Corn of the finest quality.

POTATOES

We still have a few bags of P.E.I. Guaranteed Potatoes

Millfeed

Notice was received yesterday that Millfeeds have advanced $1.00 per ton. Now is the time to lay in your supply WHILE OUR OLD STOCK LASTS.

JOHN DAIN

FLOUR AND FEED MERCHANT

Phone Office, 39; Residence 601-12.

FOR SALE

ONE OF MORRISBURG'S FINEST HOMES—VERY CHEAP—EASY TERMS

ARTHUR FLYNN Morrisburg, Ont.

Lost Explorers Sought in Vain

Bones of Many Heroes in Polar Regions Have Revealed Tragedies — Dyott to Seek Fawcett, Reported Alive in Jungle.

Far into the fastness of the jungle south of the Amazon River an expedition expects to penetrate within the next few months in search of Colonel P. H. Fawcett, the British explorer, who had long been missing in that region, but who recently was reported to have contentedly settled down in the wilderness with his son.. The expedition is to be headed by Commander George Miller Dyott, whose party met with thrilling adventures on its trip along the River of Doubt in Brazil not long ago. Hidden amid the matter undergrowth are rumored to be the ruins of a lost civilization, and search for these, which Colonel Fawcett was seeking when he lost touch with the world, will be pursued by the Dyott party. Near the river, according to tradition, is a rich gold lode.

Are we to hear in the course of time of a case similar to that of Livingstone, who vanished for years in Darkest Africa and refused to come out when found by Stanley? Or will another tragedy be written down on the long list of missing explorers? Numerous search parties have sought to find adventurers who disappeared; expedition after expedition has dared the ice packs of the Polar Sea or the bitter wastes of the Antarctic on the trail of gallant wanderers. Into snow field and jungle explorers have passed from the range of civilized contacts and many of them never have been heard from since. Most amazing, when the record is reviewed, is the fact that so many of the pioneers should have succeeded in getting out of the wilderness in which they hazarded their lives in behalf of trade routes, extension of frontiers, treasure or in the service of science and geography..

A little group stood on the shores of the port of Virgo, Spitzbergen, thirty years ago and watched a balloon with three men drive northward on the wind in one of the most daring attempts made to discover the Pole. "For a moment between two hills we perceive a gray speck over the sea, very, very far away, and then it finally disappears," wrote an eyewitneess to the commencement of an expedition unique in history.. Salomon Auguste Andree, the Swedish engineer, and his companions, Strindberg and Fraenkel, were off by air for the top of the world.

Last Word of Andree.

A single carrier pigeon, shot down by the crew of a whaler, got through with a message from Andree dated two days later. The Arctic holds the secret of the fate of the fliers just as it holds the bones of the men of the Erebus and the Terror, the ships of Sir John Franklin's expedition of 1845, for which a search of more than twenty-five years was made. By the time all hope for the missing men had been given up the polar regions had been covered and mapped, providing the groundwork of information followed by all explorers since.

The British Government spent £980,000 in vain efforts to rescue Franklin; the Hudson's Bay Company financed a year's expedition; a quarter of a million dollars was expended by private individuals in this country. The whole world waited, year on year, for news of the expedition, no one of whose 134 members escaped from the grip of the Arctic. Here was the grimmest tragedy in the history of exploration—a story of ships and men crushed by the forces of nature.

Slowly it became possible to piece together the terrible chronicle of the Arctic's victory over the adventurers. Eskimos told of seeing two ships locked in the ice for years. One of them sank and the other was driven on the shore and broken up. Their stronghold was gone and the men of the Franklin expedition were left to fight their way as best they could out of the frozen wilderness. Their bones were found in ship's boats, in tattered tents, on lonely peninsula. Tales of the strange white men who wandered over the vast fields of ice passed from Eskimo to Eskimo. Dr. John Rae, pressing into the Arctic in 1853, was told of a camp of horror where thirty bodies were found and the contents of the kettles spoke of the last resort of the desperate.

Clues to Franklin.

Spoons, buttons, medals, watches—mute relics of the expedition—were in many an Eskimo hut. Sir John Ross, leading a rescue party in his own yacht, found three graves on Beechey Island and the first real clues to the fate of Franklin's men—a camp site and 600 empty meat tins. Henry Grinnell, a New York merchant, fitted out two expeditions and sent them north to join the search. Lady Franklin equipped five separate parties.

At last, ten years after the hunt began, Captain McClintock, in one of Lady Franklin's ships, came on a fragment of a record in a charm. It told of the death of Sir John Franklin in June, 1847, and of the desertion of the ships in a last attempt to reach the mainland. The paper, dated April, 1848, listed the deaths so far as nine officers and fifteen men. One hundred and ten men were yet to die on the ice.

In 1878 the Schwatka party from the United States went out as the last expedition to trace the fate of Franklin. Schwatka traveled 3,200 miles from Hudson's Bay into the Arctic, found skeletons on King William Land, where the ships were destroyed, and returned with more Eskimo tales of white men who years before had come over the ice and died.

Sir John Franklin and his men were dead, but in their deaths they served the cause of science. The Arctic regions now saw a series of dashes for the Pole, on of which—the Greely expedition of 1881—almost resulted in as great a catastrophe as that of Franklin. Once more rescue ships fought their way against ice and gales to reach and save a party of beleaguered men.

Scott's Party Perished.

A tale of high heroism this, yet the same can be said of almost every lost expedition in the history of exploration. It was only fifteen years ago that the Antarctic was being combed for traces of Captain Robert Falcon Scott, the British explorer, who had attacked the great ice barrier behind which lies the South Pole. Roald Amundsen was in he region at the same time and won the race, leaving a record that with four men he had arrived at the South Pole on Dec. 16, 1911. Scott and his four companions doubled on their trail back toward the main food depot. Already ten members of the party had returned to the base.

Blizzards swept down on Scott's men and the going was rough. Seaman Evans dropped and died of a concussion. The food ran out. Captain Titus Oates, desperately frostbitten and knowing that he was doomed, refused to let the party delay to help him along. If they halted, they would all perish. "I'm going outside and may be gone some time," he said calmly and stepped out of the tent into a howling blizzard. . It was the last ever seen of him.

Eleven miles from the depot the final camp was made. Again a blizzard rose, making it hopeless to try to move on. For four days the storm raged, and when it blew itself out the bodies of Scott, Wilson and Bowers lay under the white mound of their tent. Eight months later the searchers found them. They found also the journal of Scott, the last to die. It said: "After all, we have given our lives for our country. * * * We have actually made the longest journey on record and we have been the first Englishmen at the South Pole."

The most exciting rescue of a lost explorer is that of David Livingstone by Henry M. Stanley. . For years Livingstone had not been heard from. He was somewhere in the heart of Africa, ranging its dark interior and searching for the headwaters of the Nile. More than one expedition had gone after him and failed in its quest when James Gordon Benett of the New York Herald commissioned Stanley to lead a search. Africa was a mystery to the white man in 1870 and the situation seemed hopeless. . At the head of a small band of armed natives Stanley penetrated the continent.

The Finding of Livingstone.

Wild shouts and cries greeted him at Tanganyika when he marched in under the American flag—the first caravan to reach the village in years. A black man in a white shirt spoke to him in broken English.

"Good morning, sir. I am the servant of Dr. Livingstone."

"Is he here?" burst from Stanley.

The caravan swept on to the market place. There sat an elderly man i na flannel blouse. . Stanley, the rescuer, raised his helmet.

"Dr. Livingstone, I presume?"

"Yes," said Dr.. Livingstone, also bowing. Drawing room manners had come to Darkest Africa and a classic of exploration had been achieved.

Livingstone would not leave the land in which he had been roving for five years, lost to the world. The following year he fell ill and was carried to a native village. There he was found one morning at 4 o'clock, kneeling by his beside with the candle still burning. . David Livingstone, the devoted explorer, who had traveled 29,000 miles in Africa alone and had opened a territory of a million square miles to the white man, had held to the trail to the last.

Byrd sees in the airplane, he says, an instrument of peace. A flying olive-branch, in fact.

"I've decided to put a check on your allowance." "Thanks, old thing. Make it blank, will you?"

A Man Built Water Spider

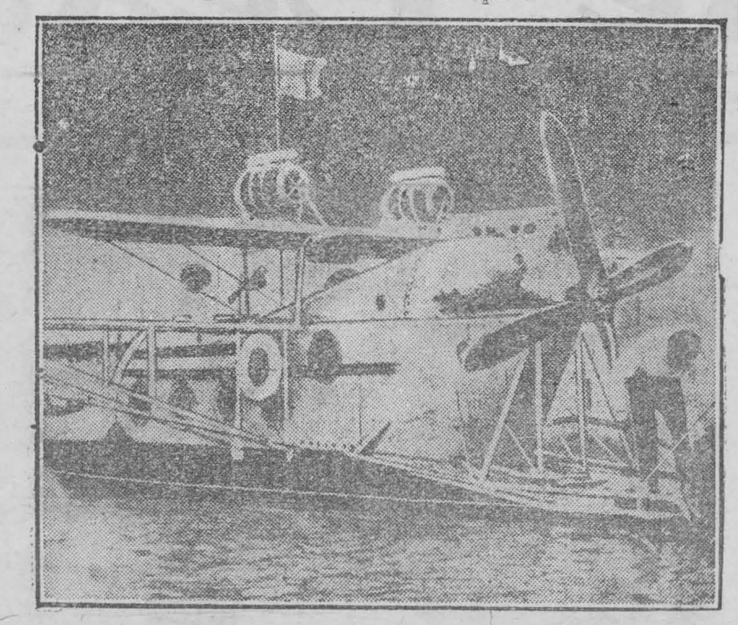

THE "SEA FLEA," A HYDRO-AREOPLANE

Crossed from France to England in 20 minutes. Draws only three inches of water and weighs 2,600 pounds. It is claimed such a craft could, if built for the trip, cross the Atlantic with 100 passengers in 40 hours.

Marcelin Berthelot

On Oct. 25 the world joined France in observing the centenary of the birth of Marcelin Berthelot, chemist, philosopher and patriot. One of the pioneers of modern thermo-chemistry, agricultural chemistry and synthetic chemistry, his discoveries gave the evolution of science a new purpose and direction.

Berthelot's contributions were of extraordinary range and far-reaching effect. More than 1,200 treatises stand to his credit, an indication of his enormous industry and of a spirit encyclopedic in its scope. Many of these are now classics in the literature of chemistry. Despite the syntheses that had been effected before Berthelot's day, no less a chemist than Berzelius despaired of assembling molecules into organic compounds similar to those of nature. "Organic" meant something intimately associated with life, and between the living organism and inert matter a chasm yawned that science saw little hope of bridging. Berthelot's brilliant syntheses of alcohols, organic acids, benzene, ethylene, acetylene—syntheses of the very atoms of which organic nature was composed—startled chemistry with their new possibilities. If the chemist now wields a power over matter that seems little short of miraculous, it is partly because of Berthelot's work.

More than a mere experimenter, Berthelot realized the vast potentialities of his discoveries. "The domain in which chemical synthesis exercises its creative power is greater than that of nature herself," he said. As he synthesized atoms, so he synthesized his conception of life and the universe into a whole that saw in an amoeba and in a star two manifestations of the same matter.

Interests Diversified.

To the true research scientist, the class to which Berthelot belongs, a discovery is but a key which will unlock a new door in the unexplored house of science, an inspiration as well as an achievement. When he synthesized formic acid the inertia of his atoms struck him. At once his inquisitiveness was aroused. Out of the studies then begun came new discoveries and theories that gave thermo-chemistry a surer foundation. While Crookes painted his gloomy picture of a too fecund world starving because of its inability to feed its ever-increasing offspring, Berthelot saw the possibilities of fixing atmospheric nitrogen and establishing a huge fertilizer industry and making two blades grow where but one grew before. His quick imagination even conceived it possible to dispense with agriculture and with the slaughterhouse. Had he not himself succeeded in building up organic compounds? Might not some chemist of the future produce food out of nothing but the gases of the atmosphere? Thus originated the conception of "meal pellets," since widely exploited.

The German invasion of 1870 revealed this extraordinary man in a new light. Besieged Paris made him President of the Scientific Committee of National Defense. In that capacity he tirelessly devoted himself to the task of defeating the enemy, to placing Paris in communication with the outer world, and to conducting researches that laid the basis for the discovery of smokeless powder and the now accepted theory of the action of explosives. Although. he had no taste for politics—the bickerings of the Chamber frankly bored him—he nevertheless served his country as Minister of Public Instruction and Minister of Foreign Affairs. When he celebrated his scientific jubilee a medal was presented to him that bears on one face the inscription: Pour la Patrie et la Verite" In these simple words France fittingly summed up a great investigator's devotion to his native land and to science.

Gabby Gertie



"Maybe you saw some curves and cut some corners, but it's not so sharp to mow down a cop."

Australian Goes Ahead

Although Canada has been the leading customer of the U.S., the Bureau of Foreign and Domestic Commerce of our neighbor reports that during the past month Australia purchased the largest amount of radio receiving sets, with 48,543 worth, Canada being second with $38,390 and Argentina third with $33,684. Australia was also responsible for $25,519, the largest amount of money expended by a single country for radio tubes during the month.. Argentina and New Zealand were second and third, with 16,124 and $12,247, respectively.

Argentina bought receiving set components to the extent of 57,242, Canada $32,709 and Australia $30,270. Receiving set accessories found a ready market in Canada, which purchased $71,546 worth. Australia, with $27,434 worth, was the next figure. .

The total value of the different classifications was as follows: Receiving sets, $185,079; tubes, $86,190; receiving set components, $167,768, and receiving set accessories, $159,966. Radio apparatus to the amount of $3,402 was shipped to Alaska. Porto Rico received $5,751 worth and Hawaii $2,873.

A Canadian judge, in a suit over the recent Dempsey-Tunney affair, has demanded proof in court that the bout actually took place. He evidently was there.

From An Australian Calendar

September is a glorious month in Australia. The orange blossoms scent the air; the wistaria and spirea begin their short lives; the banksia and cloth of gold roses are in splendid bloom; pink ones also; but the dark crimson roses are laggards.

At the month's end, it is haymaking time. . Purple-fringed violets, as they are called—those which close at midday—and a small, flesh-colored orchid, as well as everlasting flowers—which are Australian daisies—dot the plains. . . .

Next month, the wild jasmine shrubs on the track to the springs will be covered with yellow and cream flowers; then all the garden will be a bright tangle of seedlings—phlox, verbena, sweet peas—all kinds of annuals. There will be carnations of every shade; the black fence will be a sheet of lilac thumbergia; a pomegranate, in bud now, will be hanging out balls of vivid red; the yellow amaryllis lilies will have poked their heads out of their green sheaves, and there will be snowy branches of deutzia.

I could make a calendar, only that I have begun in the middle. But in November the cool, soft shades have gone. All the flowers are fiery red or yellow—geraniums, hibiscus, gladiolae, tiger lilies, begonias, allamandas and pomegranates. Yet there are alleviations. The passion fruit is ripe, and so are the Cape mulberries and flat-stoned peaches. . . .

Then comes December, when the thermometer ranges one hundred degrees in the verandah; when the grass is brown and scorched, the creeks dry. . . .

Hailstones make a clatter on the roof, and lightning plays on the wet boards of the verandah. There is a sudden and delicious chill. The blanket has first frozen and then burst, scattering great jagged pieces of ice. The old plum-tree, which never bore, lies prostrate, and the garden paths are carpeted with vine and mulberry leaves.

When it is over, the whole earth, with all upon it, lifts up its voice in rejoicing. Hailstones are gathered in buckets ,and wrapped in blankets to ice butter and drinks for the morrow. And oh, what a paradise the verandah is on that evening after the storm! The air is filled with the voices of beasts and insects which have drunk their fill. The curlews are wailing in the scrub, and the swamp pheasant makes his gurgling noise by the lagoon. There is a delicious sense of moistness and refreshment in the atmosphere. The verbena throws off stronger perfume, and the datura at the end of the verandah is oppressively odorous. I am lying in the hammock. Near my feet is a slab wall, where the stag-horn ferns shoot out their anglers, and from the top of which the frogs flop heavily upon the boards. . . . Close to my head a ghostly-looking pillar of rinkasporum rears itself, a mass of white bloom. There is no moon, but the brilliance of the starlight causes every outline to stand forth clear against the horizon. One star seems poised upon Mount Marroon. It is a pointer of the Southern Cross, and the Cross itself lies over the mountain, while nearer, in central heaven, there is Orion's belt turned upside down. I always used to wonder what it would look like in England. Someone is singing within, a plaintive English ballad, in which there is an allusion to Charles's Wain and a winter evening. The words suggest the Unknown—the far-away. Ice, snow, the Great Bear, holly and mistletoe, and Christmas waits. What have these to do with this languorous southern night.—Mrs. Campbell Praed, in "My Australian Girlhood."

"My husband and I are going to be divorced. We own our house jointly. How shall we divide it?" "Divide it equally, of course. You keep the inside and give him the outside."

Pat was over in England working with his coat off. There were two Englishmen working on the same railroad, so they decided to have a joke on the Irishman. They painted a donkey's head on the back of Pat's coat and watched to see him put it on. Pat, of course, saw the donkey's head on the back of his coat, and, turning to the Englishmen, said, "Which of yez wiped yer face on me coat?"

Good English A Requirement

Failure to Use It Means Disqualification From University

Honolulu, Hawaii.—World-wide interest is being taken by educators in the adoption of strict requirements by the University of Hawaii, which make disqualification from the university possible for continued use of poor English.

Similar requirements have proved successful in the public schools of the territory for the past two years, and Dr. David L. Crawford, president of the university, announced that beginning with the fall semester, the university will extend direction of spoken and written English to all branches of study, making good English a requirement in all classes with a separate inclusive report upon which wil be based each student's standing with respect to use of English.

This report, prepared by a special English co-ordinator, will be used to require the students who show marked deficiency in English to undertake special work without credit in English studies, and upon continued deficiency may result in the student being dropped from the university.

The action of the university, which raises standards of English to a higher level than ever before, is based on the theory that a proper understanding of the English language is a fundamental basis of American learning, and that higher branches of study cannot be undertaken without a thorough command of the language, according to Dr. Crawford.

Our Canadian universities should take note and pay more attention to Reading and wRiting than in the past.

They Go Anyway–

Stowaways Are Not Deterred By Prospect of Punishment

A problem for many steamship captains is that of dealing with stowaways. On one vessel on a recent trip from New York to San Francisco and return thirteen stowaways were unearthed. Eight were found on the way to San Francisco and five more on the return voyage.

Formerly the stowaway was thrashed and put in irons. This custom has been done away with, although the irons are still used on occasion. In most cases the stowaways know this when discovered they will be put to work. All stowaways, after discovery, receive the same treatment. They are taken to the bridge, where they are searched. A record is made of the discovery—time, date, place and by whom. These facts are entered in the ship's log. Some of the men are signed on as regular seamen; others work to pay their passage; very rarely a stowaway is found who has sufficient money to pay for his transportation.

One of the captain's first queries is whether the stowaway has a friend in the crew. If so the seaman mentioned is brought to the bridge. If he admits knowing that the stowaway intended boarding the ship and made no move to prevent it he is nearly always "logged" or fined.

It is not an especially difficult task to board a ship. The quartermaster on duty at the gangway does not know the entire crew and after a stowaway has slipped aboard it is easy for him to find a place in which to hide. Leaving the ship presents more of a problem. The stowaway (presuming that he has been discovered in the course of the voyage), is now known. In any event he cannot unceremoniously leave by the gangway. Sometimes he tries to slip through a porthole; sometimes he hides in one of the huge rope nets used to carry freight from ship to pier.

Called to the Attention of the Board of Health

Mrs. Hopkins imparts her practicability, psychology and knowledge of art to her associates. Her enthusiasm and working plans are infections.—From a reprint from the American Business Magazine.

Time for Caution

"What's that plane doin' steerin' fer us?" inquired the mate of the Barendrecht as he sighted Miss Ruth Elder's machine.

"Better change yer course a point," declared the skipper. "Y'never kin tell about these women drivers!"



Modern Mother—"Tell me, Genevieve, are you keeping something from mother?"

Genevieve — "Yes, my millionaire boy friend."

Days That Are Gone Forever

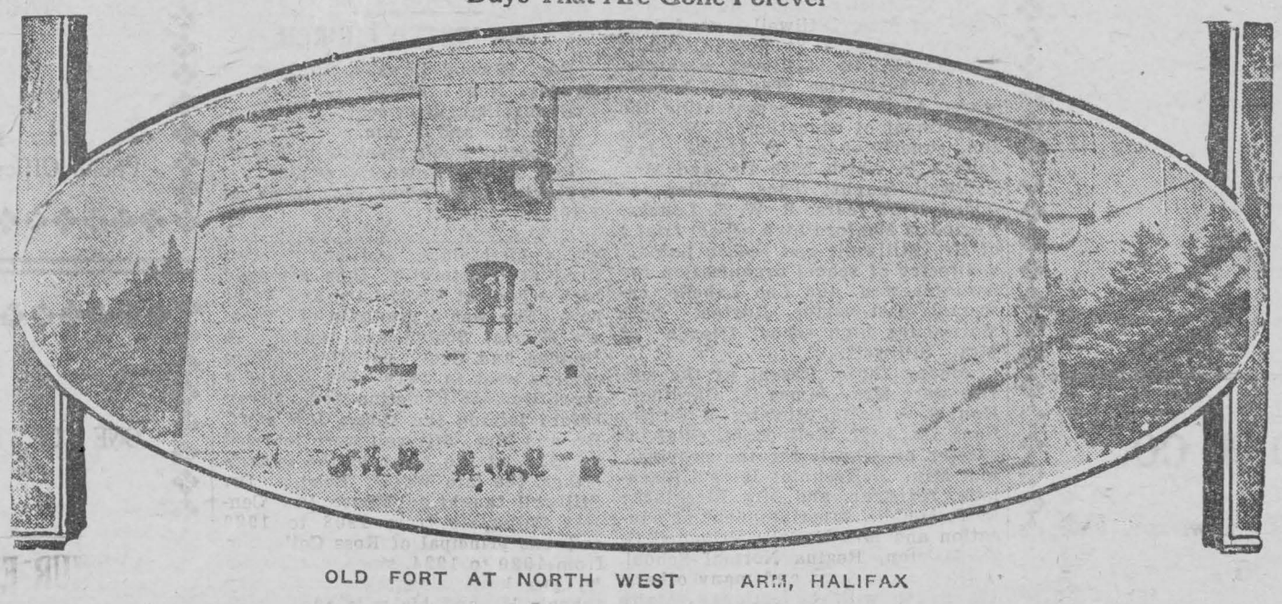

OLD FORT AT NORTH WEST ARM, HALIFAX

TRIALS OF INDIGESTIOM

Errors About This Trouble Into Which People Fall

Many people so far misunderstand the digestive system as to treat it like a machine; neglecting it until it works sluggishly, then irritating it into work again by the use of purgatives. The stomach needs help at all times, but a study of the process of digestion will show that purgatives, as commonly taken, are seldom necessary and often harmful.

To safeguard your digestion the diet must be controlled. Over-eating is always harmful, but one must assimilate enough food to supply the needs of the blood. Remember, the blood has to carry nourishment to all parts of the body and find fuel for its energy. Hence when the blood becomes weak and fails to do its work, indigestion arises. Therefore the sure remedy for indigestion is to build up the blood. If you suffer from any form of indigestion choose your diet carefully and take wholesome nourishment. Above all, start building up your blood by taking a course of Dr. Williams' Pink Pills. Then under the influence of the new blood supply, your digestive system will respond naturally, your appetite improve and your food will do you good. So begin to improve your digestion by starting to take Dr. Williams' Pink Pills now.

You can get these pills from your druggist or by mail at 50 cents a box from The Dr. Williams' Medicine Co., Brockville, Ont.

The Fortunate Farmer

Sorel Courrier (Ind.): Farm produce will always be necessaries of life and will always command a market.. The products of urban industries, on the contrary, are often compelled to make their own markets and are subject to great variations. . . . The farmer can exist happily, knowing that his produce will always find a purchaser. The town worker is not even certain that he will be employed the following day. At all times agriculture has been the essential factor in the prosperity of a country. That our country may grow ever greater and greater, our farmers must be imbued with the spirit which has made our history.

Music from Unseen Orchestras

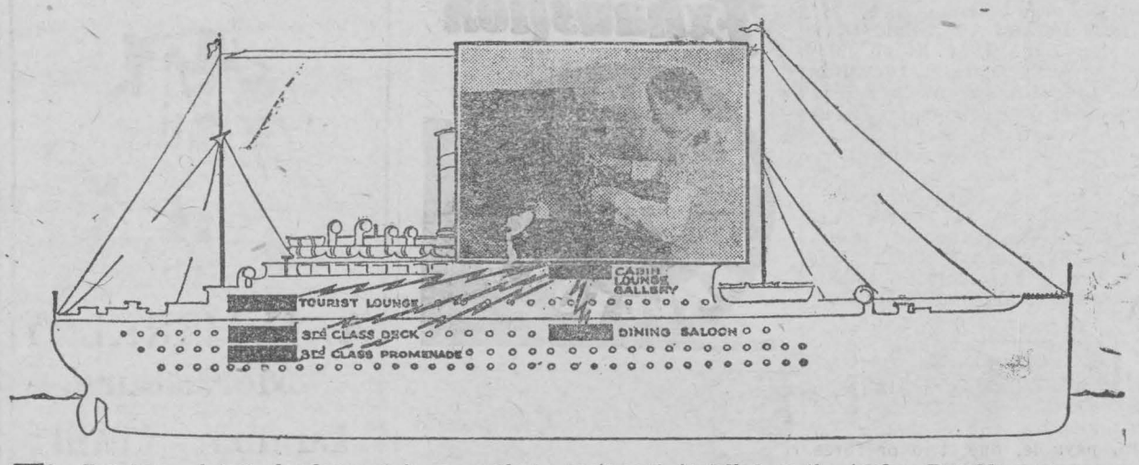

The Panatrope, latest development in gramophone equipment, installed on the Anchor Donaldson steamer "Athenia", sailing to Montreal. The "Athenia" is the first Canadian Service Transatlantic steamer to carry the new device, which broadcasts music from the ordinary gramophone record to six different locations on the ship with all the power of a full strength orchestra.

New York's Finest

New York is policed by gangsters, who form "watchmen's associations" and insure storekeepers and landlords of immunity from burglary and hold ups, in consideration of a regular fee. This new activity of New York's gangsters has the full concurrence of the police, for it releases the latter from regular duties and gives them time to ferret out every new bootlegger and collect the cash. . The whole situation misses becoming scandalous because the gangsters are vastly more efficient in curbing the crime in their districts than the police have ever been. They are criminals and are paid to be good. The police are guardians of the law and are paid for breaking it.—G. D. Eaton in Plain Talk Magazine.

After the company had gone, Mrs. Mason said to her husband, "What on earth did you mean, John, by telling the Flemings that my humor was positive, but not negative?" "I meant," said Mr. Mason, discreetly moving towards the door, "that you could make a joke, but couldn't take one!"

"The press reflects the public." This seems somewhat of a reflection on the public.

A PERFECT MEDICINE FOR LITTLE ONES

Baby's Own Tablets Should be in Every Home Where There Are Children

The perfect medicine for little ones is found in Baby's Own Tablets. They are a gentle but thorough laxative which regulate the bowels, sweeten the stomach; drive out constipation and indigestion; break up colds and simple fevers and promote healthful refreshing sleep. It is impossible for Baby's Own Tablets to harm even the new-born babe, as they are absolutely guaranteed free from opiates or any other injurious drug.

Concerning the Tablets Mrs. Alex. J. Perry, Atlantic, N.S., writes:—"I always keep Baby's Own Tablets in the house for the children, as I have found them a perfect medicine for little ones."

Baby's Own Tablets are sold by medicine dealers or by mail at 25 cents a box from The Dr. Williams' Medicine Co., Brockville, Ont.

Wants to Die Before She's Old

"I could not live one year, one month, one day beyond the hour when I lose the ability to live fully," declares Anna Steese Richardson in the current issue of "The New Age Illustrated.." The famous writer goes on to say, "The one thing I fear is living until I am old, not old in years, but in body, in thought, in spirit! Compared with the thought of failing in health, physically and mentally, of becoming helples sand useless, the prospect of dying is exhilarating. It is because I have found life so unfailingly interesting and stimulating that I shiver at the thought of living after it has turned stale and unprofitable. Have the physicians who evolved the formula for longer living worked out also a formula for prolonging physical and mental vigor? If they have not, must we live the years longer under the shadow of the Scriptural warning: 'The days of our age are three-score years and ten; and though men be so strong that they come to fourscore years; yet is their strength then but labor and sorrow?' My father lived until he was seventy-two; my grandparents died in their late seventies; and truly their strength was labor and sorrow. So at sixty-two I regard the prospect of living longer than they did with doubt and dread."



She—"Doesn't the air and scenery here inspire you to write"

He—"Yeh. To write home for money."

Voice of Authority.

A little girl was put in an upper berth of a Pullman sleepingcar for the first time. She kept crying till her mother told her not to be afraid, because God would watch over her. "Mother, you there?" she cried. "Yes." "Father, you there?" "Yes." A fellow passenger lost all patience at this point and shouted: "We're all here! Your father and mother and brothers and sisters and aunts and uncles and cousins. . All here; now go to sleep." There was a pause; then, very softly: "Mamma!" "Well?" "Was that God?"—Tit-Bits.

Some wives have a lot to go through. For instance, I know a man whose new suit has 15 pockets.

Of course you want fresh, fragrant tea. Then see that it is put up in Aluminum. Aluminum does not absorb dampness, or cause loss of flavor and pungency. Red Rose Tea is packed in Aluminum and every package carries a "money-back" guarantee of satisfaction. 9T

ISSUE No. 45—'27

Fire Damage

Warnings Cannot Be Too Often Repeated To Watch "Fire Starters" and so Prevent Loss

Farm fire losses in this Province continue to reach a staggering total. Since midsummer the press has carried one story after another of valuable barnes going up in flame with their treasured contents of grain, hay and live stock. . A barn means as much to a farmer as a factory does to a manufacturer, and even if the loss is covered by insurance, the setback in time and wasted labor is incalculable.

CCauses of barn fires are innumerable and have been discussed in detail. . Probably there will always be causes for fires, but if so many barns were not fire-traps o fthe worst sort—and often unnecessarily so—the loss would be nothing like it is to-day. In a barn that has dark corners and passage-ways littered up with dry chaff and straw, gasoline and gasoline machinery carelessly stored, and other inflammable material such as linseed oil, it needs but a spark from a pipe, a lantern or a carelessly thrown match to set the whole place should always be at hand, of course; but the old adage that "prevention is better than cure" is as applicable in this case as in any other.

Now that the days are shorter and a good part of the chores must be done after sundown, it is an excellent precaution to clear up everything that may make quick fuel for a blaze. This includes chaff, straw and hay, bits of boards, oily rags or bagging that has been used for cleaning machinery, that may be lying around the barn, while outside any grass, weeds or brush should be cleared away and burned i na safe spot. Never permit the accumulation of such waste materials as shingles, paper, old lumber, empty boxes and straw near the buildings, for a spark from an engine, a cigarette or a match may set them on fire and burn the premises. Bonfires should always be watched carefully until they are out.

Paint, varnish and oil fillers usually contain linseed oil, which will oxidise, heat and set fire to rags, excelsior or similar material. Gasoline is as dangerous to have around as dynamite unless it is stored in a safe fire-proof place and the containers closed so that the vapor cannot escape. Lanterns, now coming into daily use again, are safe only when clean, well-trimmed, properly filled, free from leaks and hung on hooks out of the wind, away from cobwebs and out of the reach of horses and cattle.

QUESTIONS OF GENERAL INTEREST

Palm Needs Repotting.—I have a palm that I have had one year. It has had only one new leaf. It has had six leaves in all, some of which have died. It is in a four-inch pot. Is this pot too small for that size plant? If I transplant it, how large a pot should be used, and what kind of soil is best for a palm? How often should a palm be watered? Should it be watered often, sparingly, or at lengthy intervals with a lot of water? —H. E. N. I suspect that your palm needs a larger pot and some fresh earth. A palm with six leaves should be in a pot six inches in diameter. When you repot it, give it a good, rich earth with about an inch of broken rocks or pebbles in the bottom so as to assure perfect drainage, and water it regularly so that the earth is usually just comfortably moist but not wet.

Painting Interior of Poultry-House. —Is anything gained, aside from wood preservation, by painting the interior of a poultry-house?—C.H.F. When the interior of a poultry-house is evenly lighted and bright, the birds are more active. Light gained by painting the walls white is cheaper than light gained by putting in extra windows.. Good whitewash is first-class for the walls. Add 5 per cent. of a good dip or disinfectant to the whitewash. Water paint lasts longer than whitewash, and makes a better looking job. Painting the interior helps control vermin, too—a mighty important consideration.

Modern Life

I haven't any puppy dog,
I haven't any cat,
I haven't any house at all—
I'm living in a flat.

Minard's Liniment for Distemper.

RED ROSE TEA "is good tea"

You must try RED ROSE ORANGE PEKOE. A little higher price than other teas, but a real difference in quality. Now packed in *Aluminum*.

Three-Ring Show.

A moving-picture producer, on filming "The Passion Play," noticed that there were twelve Apostles. "Oh, that won't do," he said; "this is a big production. That number will have to be increased to twenty-four."—Outlook.

For all pains—Minard's Liniment.

Glad Reunion.

Crowd of 4,000 at Lawrenceburg Fair Brings Out Great Collection of Swine.—Nashville Banner.

TRAPPERS

Our Free Price List of Raw Furs and Traps is now complete. If you have not been trading with us, write to-day for a copy to

Rosenthal & Shapiro Ltd.
143-145 King St. E., Toronto 2
The House That Guarantees Satisfaction

SIMONDS INSERTED TOOTH SAWS AND SAW BITS

When you want the most economical & satisfactory lumber cutters, write us for information & prices.

SIMONDS CANADA SAW CO. LTD.
Montreal Toronto
Vancouver St. John 1-27

CATARRH

Heat Minard's and inhale. Excellent for colds in head, throat and chest.

MINARD'S "KING OF PAIN" LINIMENT

Classified Advertisements

MUSICAL INSTRUMENTS.

ULTRAPHONIC GRAMOPHONE, 18 selections $165.00 for $55.00. Guaranteed. Poisson, 340 Mount-Royal East, Montreal.

BUSINESS CHANCES

CAN START YOU IN PROFITABLE business making unbreakable glass substitute on wire base for porches, greenhouses, henhouses. Sample, information sent. Box 264, Exeter, Ont.

HORSES AND HARNESS. WRITE for Harness Catalogue, The Repository, 10 Nelson Street, Toronto.

YARNS—MACHINE & HAND KNITTING—"Old Tyme," "All Wool," "Silk and Wool," 85c a pound up, delivered. Samples free. Stocking & Yarn Shops, Department E, Orillia, Ont.

BOYS & GIRLS $2.00 Given NO WORK JUST FUN
Simply sell 50 Sets of Our Famous Christmas Seals for 10c a set. When sold send us $3.00 and keep $2.00. We trust you till Xmas. St. Nicholas Seal Co., Dept. 604WL Brooklyn, N.Y., U.S.A.

British builders have invented cork houses. Will this enable them more easily to float building loans?

Green: "I didn't marry beauty, my boy; I didn't marry wealth or position; I married for sympathy." Smith: "Well, you have mine!"

RESTORED TO GOOD HEALTH

Mother of Eleven Children Praises Lydia E. Pinkham's Vegetable Compound

Her Interesting Experience



Buckingham, Quebec.—"I am the mother of eleven living children, and my baby is five months old. I am only 38 years old and I have taken Lydia E. Pinkham's Vegetable Compound for weakness and my nerves. I knew of it from my sister, Dame Edouard Bellefeuille of Ramsayville. For five years I was in misery and was always ready to cry. Now I am so happy to have good health. My daughter, who is 18 years old, has also taken it and will be happy to recommend it to all young girls."—Dame WILLIAM PARENT, Box 414, Buckingham, Quebec.

Why suffer for years with backache, nervousness and other ailments common to women from early life to middle age, when Lydia E. Pinkham's Vegetable Compound will give you relief?

In a recent country-wide canvass of purchasers of Lydia E. Pinkham's Vegetable Compound, over 250,000 replies were received, and 98 out of every 100 reported they were benefited by its use.

MR. TRAPPER

Join the Ever Increasing Army of Satisfied Raw Fur Shippers

WE ARE ALWAYS WITH YOU FOR

HIGHEST PRICES **HONEST GRADING** **PROMPT PAYMENT**

Profit by the Experience of Others

MAKE MORE MONEY. We need RAW FURS and are paying REAL HIGH PRICES for them.

Your neighbour is one of our many thousands of satisfied shippers, who knows, through actual experiences, that Raw Furs, when shipped direct to us, bring PROMPT AND SATISFACTORY RETURNS. We pay Highest possible prices, give you honest grading and send you your money the same day as your shipment arrives.

FREE Our 1927 RAW Fur price list contains a lot of valuable information for the trapper who wants to MAKE MORE MONEY. Write for our FREE PRICE LIST AND SHIPPING TAGS TO-DAY!

5% BONUS- on top of highest possible prices we give you an additional 5c. EXTRA for every dollars' worth of Raw Furs shipped direct to us. This means many more dollars in the pockets of the wise shipper.

Have Your Name Added to Our Mailing List Today

LEVIN FUR COMPANY,
LIMITED
172 King Street East, Dept. "B", TORONTO 2, Canada

Just Ask for "Dreadnought Tissue"

A most satisfactory roll for the bathroom. A soft, absorbent tissue made, like all Eddy Toilet Rolls, under the most exacting sanitary conditions.

Big value for the housewife seeking a good tissue at a moderate price.



THE E.B EDDY CO. LIMITED HULL, CANADA

W2



To break a cold harmlessly *and in a hurry* try an Aspirin tablet. And for headache. The action of Aspirin is very efficient, too, in cases of neuralgia, neuritis, even rheumatism and lumbago! And there's no after effect; doctors give Aspirin to children—often infants. Whenever there's pain, think of Aspirin. The genuine Aspirin has Bayer on the box and on every tablet. All druggists, with proven directions.

Physicians prescribe Aspirin; it does NOT affect the heart.

Aspirin is the trade mark (registered in Canada) indicating Bayer Manufacture. While it is well known that Aspirin means Bayer manufacture, to assure the public against imitations, the Tablets will be stamped with their "Bayer Cross" trademark.

JUNIOR FARMERS' VISIT WILL NOT BE DULL

Crowded program faces Youths who Will Visit Royal Fair as Guests of Government.

Three days that are brimfull and flowing over with interest and entertainment are in prospect for the five hundred Ontario farm boys, ten of them from this County, who are to visit the Royal Winter Fair and the city of Toronto as the guests of the Ontario Department of Agriculture. Entertainment, but not merely that; everything on the crowded program that has just been announced by R. S. Duncan, director of Agricultural Representatives, who is supervising the arrangements for the trip, is there for a purpose. At the Royal Fair the boys will see, for one thing, the "Jubilee of Agriculture" exhibit which the Dominion Government and the different Provinces are staging to show in a striking way the progress that has been made in the Dominion's greatest industry since 1867, and to demonstrate the amazing variety of high quality live stock and farm produce raised in Canada today. In the show ring they will watch judges of international reputation place pure-bred animals from nine Provinces and many States. It will give them lasting ideals of the types that the foremost breeders are striving for ideals that will influence their own plans for the home farm.

Live stock, grain and seeds, fruit and vegetables, poultry, rabbits and foxes, diary produce and honey — they will see them all. On the first night they will pass in review before Lord Willingdon, Governor-General of Canada, who will open the Fair, and for the rest of the evening they will watch horses from the finest stables on the continent take the jumps under skilled riders.

More than all this, they will have the magic password that will gain them entry to the hyge farm implement manufacturing plant of the Massey-Harris Company; they will see Union Stock Yards and packing plants and gain a first hand knowledge of cattle, sheep and swine market requirements; will go through several large commercial institutions to see how big city business concerns are run. These lads are to live high during their visit; a luncheon as the guests of the Government of Ontario; other big spreads as the guests of the packers, the implement people and different commercial concerns, winding up with a theatre party on the final night. The boys will sleep in Spadina House, in the centre of the city, and will breakfast each morning at Hart House, in the great dining hall used by the students of the University of Toronto.

In order that they may bring back a clear story to the folks at home and observe more closely for their own benefit an Essay Competition has been arranged. Three prizes will be awarded for essays in this county and the best will be entered in a Provincial Championship Class.

Five hundred boys, possibly ready for a rest, but carrying away a store of new knowledge of agricultural and industrial progress that will make them proud of their country and their calling, will leave Toronto on November 18th.

The following are the names of the ten boys who are representing Dundas County on this trip:

Daryl Graham, South Mountain.
Eldon Davidson, Winchester.
Harold Merkley, Chesterville, R. R. No. 3.
Lorne Bell, Winchester R. R. 4.
Kenneth Hanna, Finch, R.R.
Hudson Kendrick, Finch R.R.
Glenn Hollister, Farrans Point, R.R.
Delbert Fawcett, Brinston, R..R
Ewart Carkner, Winchester, R. R. NO. 4.
Harold Cameron, Finch, R.R. 2.

WILLIAMSBURG COUNCIL

The Council met at Williamsburg on Saturday, November 5th, 1927. Members all present. Minutes of previous meeting read and adopted. The Bell Telephone Co. was granted permission to build line on certain roads as requested. The Reeve and Clerk were authorized to issue a progress estimate to John A. Reddick, when the report of the Engineer covering same is received. By-Law No. 868 re Grantley Creek Drain was passed and the Clerk was authorized to notify parties assessed on same giving them until December 10th to pay assessments. After said date debentures will be issued. The following accounts were passed:

C.N.R., upkeep crossing gates for July and August	$62.32
Sawyer-Massey Co., repairs crusher	2.04
Selectors of Jurors for 1928	10.00
Ezra McMillan, pay on salary as Road Supt.	62.50
Geo. L. Brown, services, Casselman branch drain	158.01
M. S Beckstead, services, Casselman branch drain	15.00
Issuing debentures, Casselman branch drain	6.00
M. S. Beckstead, services, Union S. S. No. 17-24	6.00
Issuing debentures, Union S S. N. 17-24	6.00
M. S. Beckstead, services, Alex Young Award	3.00
Hugh McIntosh, services as sheep valuator	5.00
Laban Barkley, grading Maria town	10.00
Jas. Hummell, gravelling road 8th Con.	33.75
S. A. Kyle, gravelling road 6th Con	97.10
Morley McPherson, gravelling road 7th Con.	35.00
Mert Saddlemire, moving crusher	11.00
T. C. Merkley, gravelling Con. 5	243.10
Imp Oil Co. for Coal Oil and other oil	42.50
Ernie Barnhart, part pay on 7 cord stone, lot 25 Con 2	21.00
Isaiah Harper, for stoning Con. 6	23.40
Geo. Hess, gravelling road, Con. 3	118.00
Orrie Bouck, for rent of tractor and work	82.50
Geo. Casselman, ground rent for stone pile	4.00
John Casselman, bal. on 21 cord stone, lot 25. Con. 2	21.00
Clarence Casselman, bal. on 17½ cord stone, lot 25 Con. 2	17.50
M. A. Froats, bal. on 7 cord stone, lot 25, Con. 2	8.50
Ernie Barnhart, bal on 25 card stone, lot 25, Con. 2	19.00
Wm. Bowman, bal on 3 1-6 cord stone, lot 25 Con 2..	3.15
Bernice Merkley, gravelling W.T.L.	46.20
Bernice Merkley, repairing sluice, Con. 5 lot 37	80
C. M. Whitteker, gravelling 6th Con. H. L.	80.00
Ida Cougler, for 148 yds. gravel	59.20
Ezra Garlough, pay for 15 cord stone, lot 25 Cno 2..	60.00
Harvey Barkley, repairing Nash Road Con. 2	25.00
Arthur Reddick, repairing sluice	1.80
Geo. A. Casselman, work on roads	40.78
Geo. Casselman, bal in full of 75 per cent. on 110 cord stone	130.00
Chas. Stata, gravelling road Con. 7 ½	20.00
E. R. Marcellus, gravelling road Con. 4	126.80
A A. McMillan, hauling stone Con. 6	11.00
Omer Warren, hauling stone, Con. 6	16.00
Isaiah Loucks, work W.T.L.	7.06
Clarence Baker, work sluice, Weaver Road	1.45
H. A. Gallinger, gravelling road 2nd Con. H. L.	51.05
J. A. McLean, pay for 50 yds gravel	20.00
P. J. Reddick, pay on 3 cord stone, lot 36 con. 2	9.00
Dan Hess, for 119 loads stone	11.90
Wm. Irving, grading Grantley Road and gravel	6.00
Grant Barkley, grading road 7th Con. H. L.	30.00
Walter Carr, work on Road Con. 7 and 8	13.65
Ora McIntosh, caretaker Whitteker gravel pit	28.85
Geo. McKenzie, work on McKenzie road, 1st Con.	6.00
M. S. Beckstead, work on crusher	

The Council adjourned to meet again in Froats Hall, Williamsburg, on Thursday, December 15th, 1927, at one o'clock P.M.

M. S. BECKSTEAD, Clerk.

COLLEGIATE EXAMINATIONS

Form V, French—Mary Casselman 68; L. Colquhoun 56; M. McDonald 51, J. McLaughlin 67, Edythe Laurin 85; Eileen Robertson 63; I. Hilliard 83.

Form II German—M. Lavis 92; H. Salmon 48; G. Baker 85; Claude Barkley 92; G. Whitteker 63.

Form IV French—S Barkley 75; K. Casselman 10; Malcolm Colquhoun 35; A. Farlinger 52; R. Froats 44; P. LaBelle (abs.) L. Lawson 22; Gwen McGillis 56; R. Weston 15.

Form III French—B. Barkley 73. N. Burrett 54; H. Barkley 60; Thelma Clark 35 Ryerson Casselman 50; I. Casselman 66; Carman Casselman 89; E. Coligan 68; M. Colquhoun 56; M. Gogo 35; L. Hopkinson 57; R Laurin 93; Hugh McPherson 77; R. Pyper 55; M. Robertson 87; Hollis Robinson 60; H. Rohrig 50; M. Thom 67 J. Williams 84.

Form II French—H. Robertson 73; B. Wells 91; D. Berkley 59; V. Stansfield 55; M. Thom 85; M. Lavis 72; M. Hummell 44; M. Algire 64; K. Gordon 35; E. Burkholder 59; M. Schwerdtfeger 67; Lyla Wells 79; E. Deeks 59; P. Strader 49; C. Couglar 50; G. Hummell 51; D. Merrill 22; C. Berkley 75; Ross McLaren 66; G. Baker 51; Elgin McIntosh 31; Hollis Robinson 70; Wilson Colquhoun 53; C. Fentiman 30.

Form IV, Chemistry—H. Rohrig 75; G. Wells 88; E. McMillan 74; E. Wells 80; M Marsh 93; E. Lane 98; G. McGillis 93; P. LaBelle 83; J Williams 80. Audrey Froats 73; Alice Farlinger 63; Keith Casselman 57; R. Stitt 41; H. McPherson 46; A. Casselman 68; C. Casselman 18; R Casselman 42; M. McGillivray 29.

Form I French—G. Aikman 61; A. Barkley 85; J. Burkholder 82; J. Bourette 73; K Carruthers 85; Oweita Casselman (abs.) Grace Casselman 71; L. Coligan 82; S. Casselman 83; R. Coir 98; M. Duprau 88; Wm. Deeks 88; I. Gogo 80; M. Hutt (abs) L. Hutt 89; G. Jenkinson 70; H. Janack 64; A. Laurin 95; R Laurin 98; M. Marshall 97; Frank Marcellus 89; G. McDonald 91; J. Milward (abs) H. Markell 74; M. O'Malley 85; O. McIntosh 93; M. Munro (abs) A. O'Shaughnessy 87; E. Park 66; M. Priest 84; Harold Robinson 92; Albert Robertson 83; Jack Robertson 90; H. Shannette 75; D. Stata 78; R. Strader 74; E. Ulman 77; H. Ulman (abs); Graham Wells 90; J. Vipond 74; M. Weegar 71; Mae Williams 92; B. Ramage 95; Eric Roy (abs); Thomas Styles 82.

Algebra, Form III—

Nola Burrett 100; Carman Casselman 100; Keith Casselman 100; Wilson Colquhoun 100; Marguerite Priest 100; Rosie Stitt 100; Marjorie Robertson 92; Doris Stubbs 86 Jane Williams 84; Hazel Berkley 82 Irene Casselman 82; Margaret Colquhoun 82; Henry Rohrig 76; Elean or Burkholder 74; Denzil Beckstead 70; James Salmon 68; Gwendolyn McGillis 66; Altha Casselman 60; Maxine Algire 58; Chesley Cougler 54; Mary Gogo 54; Holtis Robinson 54; Mary Whitteker 54; Dora Casselman 52; Ryerson Casselman 52; Thelma Clark 52; Bessie Barkley 50 Clarence Fentiman 48; Rita Laurin 46; Orrie Casselman 44; Glen Hummell 42; Rose Allison 40; Marjorie Lavis 40; Lloyd Barkley 38; Margaret McGillivray 38; Ruth Pyper 37; Margaret McGannon 36 Laura Hopkinson 34; Minnie Buchan 32; Clara Hill 32; Evelyn Coligan 24; Kathleen Gordon 20; Maxwell Thom 12; Gilbert Smith 6; Harold Harkness (abs.)

Geometry, Form IV—

Marjorie Berkley 100; Enid Davy 100; Evelyn Lane 100; Ethel McMillan 100; Ellis Merkley 100; Ray Weaver 100; Gladys Wells 100; Ruth Weston 100; Lynden Lawson 99; Nola Burrett 60; Stewart Barkley 54; Phyllis LaBelle 54; Hugh McPherson 54; Alice Farlinger 52; Ralph Froats 52; Edna Wells 52; Carman Casselman 51; Rosie Stitt 50; Ryerson Casselman 48; Altha Casselman 40; Muriel Marsh 40; Audrey Froats 34; Malcolm Colquhoun (abs) Margaret McGannon, (abs.)

FOR SALE

One thresher, overshot, 24x34 in. bagger and chopper and truck and blower complete, to be sold at a bargain, payable, one, two or three October payments. Will run with 8 to 10 H.P. Engine. This Thresher is new at Morrisburg Station

THOS. FAULKNER,
Morewood, Ont.

Phone No. 6.
ac

for Nervous Exhaustion

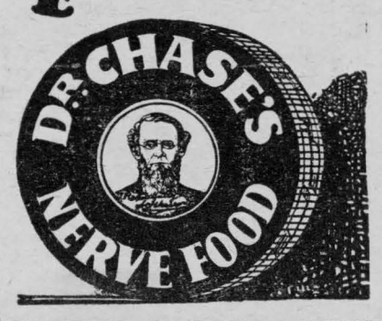

Cook's Regulating Compound



A safe, reliable regulating medicine. Sold in three degrees of strength—No. 1, $1; No. 2, $3; No. 3, $5 per box. Sold by all druggists, or sent prepaid on receipt of price. Free pamphlet. Address:
THE COOK MEDICINE CO., TORONTO, ONT. (Formerly Windsor)



Rialto Bridge, Venice

Tune in on a Westinghouse for knowledge

There's no strain or tension listening to the travelogues a Westinghouse Radio brings to your home.

The speaker's words come through clear, distinct and understandable.

World celebrities, travellers, scientists, news correspondents and a host of other fascinating lecturers are the delight of millions of homes over the radio.

Are you missing this modern and most fascinating medium of keeping abreast of the world—broadening your knowledge of its people, its thrills, its leading topics and events of universal interest? Don't miss it—get a Westinghouse and bring to your growing family the richest storehouse of culture and advancement that has ever existed.



Westinghouse Model 57

To-day is the day to learn what a Westinghouse will mean to your home. A demonstration involves no obligation.

W. H. FETTERLY & CO.
Morrisburg, Ont.

THREE YEARS OF PROVEN PERFORMANCE

The standard model by which all *electric* sets are judged

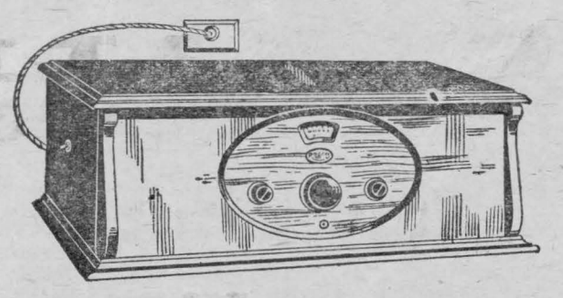

The Famous "220"

ROGERS BATTERYLESS A/C (MADE IN CANADA) RADIO

$275.00 Complete (except Speaker)
Payable on terms to suit you

WITH all the "new" things that are being talked about in radio this year, there isn't a single important feature that wasn't built into the Rogers "220" *a year ago.* It has been tried, tested, perfected. It has *proven* itself in thousands of homes all over Canada. It is the standard in performance and quality that others (who a few years ago were criticising the batteryless principle) are *now* striving to attain.

We invite you to test this famous model as to distance, selectivity, volume, tone-quality—confident that you will find it everything you could possibly wish for in a radio.

Christmas is coming! Call or 'phone us now for a *free* home demonstration. Convenient terms, if desired.

W. H. FETTERLY & Co.
Morrisburg, Ont.

LUMBER

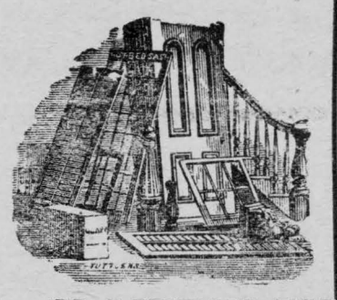

A. H. MERKLEY
Morrisburg
Lumber Mill

SAW AND PLANING MILL
ESTABLISHED
MORE THAN 50 YEARS
BUILDING LUMBER,
LATH; SHINGLES;
HARDWOOD FLOORING
Phone: Mill 63; House 56.

FARM FOR SALE

One 5 year old Clyde Mare, weighing about 1300. Well broken.

Willis Salmon,
bp Riverside.

NOTICE OF APPLICATION FOR DIVORCE

NOTICE is hereby given that Albert Glenn Steinberg, of the Village of Chesterville, in the County of Dundas, in the Province of Ontario High School Teacher, will apply to the Parliament of Canada, at the next session thereof, for a Bill of Divorce from his wife Ina Margaret Steinberg (whose present place of residence is at the City of Toronto in the County of York and Province of Ontario) on the ground of adultery and desertion.

LAWSON & LAWSON,
Chesterville, Ontario.
Solicitors for the Applicant.

Dated at Chesterville, in the Province of Ontario, the 13th day of October, 1927.

WOOD'S PHOSPHODINE

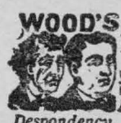

The Great English Preparation Tones and invigorates the whole nervous system, makes new Blood in old Veins. Used for *Nervous Debility, Mental and Brain Worry, Despondency, Loss of Energy, Palpitation of the Heart, Failing Memory.* Price $2 per box, 3 for $5. Sold by all druggists, or mailed in plain pkg. on receipt of price. *New pamphlet mailed free.* THE WOOD MEDICINE CO., TORONTO, ONT.

A. L. CREWSON, M.D., C.M.
(McGill), L.M.C.C.
Eye, Ear, Nose and Throat.
142, Pitt Street, Cornwall
Hours—2-4 and by Appointment.
Tel. 1245 Res. 1279

CANADIAN NATIONAL RAILWAYS
THE DOWN-TOWN OFFICE WHEN CONVENIENT

TIMETABLE CHANGES
INTER-CITY LIMITED

Trains 35 and 36 from Montreal 12.30 p.m. and from Toronto 1.30 p.m. daily.

Train 110 will leave Brockville 4.20 p.m. Sundays only instead of 3.30, arrive at Morrisburg 5.30 and Montreal at 9 p.m.

Train 109 will arrive Morrisburg 11.16 a.m., Sundays only.

For further particulars apply to local agents.

K. M. McGANNON,
F. E. MYERS.



A nice clean preparation. It soothes away soreness and stiffness, relieves Lumbago and Neuralgia. Wonderfully good for children.

Got a Cold?

You should aid Nature to throw it off promptly. To loosen the cough, relieve the lungs and heal the inflamed throat tissues, try the old reliable

CHAMBERLAIN'S COUGH REMEDY



It is quick acting and very effective. Keep a bottle always on hand. All druggists. Price 25c. and 50c.

17

Children Cry
FOR FLETCHER'S
CASTORIA

The Leader

SUBSCRIPTION RATES

$1.50 per year, strictly in advance to any address in Canada; when not paid within three months, $2.00 per year to any address in Canada. Foreign subscriptions $2.00 in advance. All subscriptions date from the first day of the month.

ADVERTISING RATES

Display, or open Advertisements, one insertion 50c per inch, 2nd and following insertions 35c per inch; 200 inches and over, by contract, not over one year, 15c per inch.

LOST, FOUND, TO LET, WANTED, ARTICLES FOR SALE, ETC., 5 lines and under, 1st insertion 50c; each subsequent insertion 35c.

NOTE—All small advertisements received by mail must be paid in advance.

CARD OF THANKS AND IN MEMORIAM NOTICES—10c per line, minimum 50c.

GOVERNMENT, LEGAL AND MUNICIPAL NOTICES, BY-LAWS, ELECTION READERS, ETC. 15c per line for the 1st insertion, 10c per line for each subsequent insertion; 12 lines to the inch.

Advertisements ordered for insertion without instruction, will be published until orders are received to discontinue same.

LEO LAURIN, Ed. & Mgr.

COAL

STOVE AND NUT COAL
All coal screened and full weight guaranteed.

M. J. CASSELMAN.

You Take No Risk

When you purchase the investments I offer, you. The greater part of these are County, City or Provincial Bonds, and your interest as well as the principal is sure.

I also sell Fire, Life, Automobile, Baggage; Tornado and Burglary and Theft Insurance.

Office at residence, Main St.
A. H. HUNTER
Morrisburg, Ont.

ARTHUR FLYNN
BARRISTER, ETC.
MORRISBURG — ONTARIO

IRWIN HILLIARD, K. C.
Barrister, Solicitor, Notary, Etc.
Solicitor for the Bank of Montreal
Morrisburg, Ontario.
Company, Government and Private Money to Lend.

R. F. LYLE
Barrister, Solicitor, Notary, Etc.
Solicitor
For the Village of Morrisburg
Barry Block, Main St.
Morrisburg Ont.

MACHINE SHOP

My Machine Shop on Lock Street is now fully equipped, including a Lathe, and I am prepared to do repairs, including Cars, Engines, Tractors, and all kinds of Farm Machinery.

I also handle a full line of Stoves and Furnaces at remarkably LOW PRICES.

W. F. SWAYNE

LOCK ST. MORRISBURG
Phone 60

HONEY

Guaranteed pure extracted honey eleven cents per pound. $10.00 per hundred. Containers one cent per pound extra or bring your own. Also a choice lot of cut flowers for sale.

LEONARD W. BARKLEY,
3 m Morrisburg Ont.

FALL TERM AT THE

Cornwall Commercial College
SHORTHAND & ENGLISH

BEGINS TUESDAY, SEPT. 6, 1927

A good time to begin is just now. We offer superior advantage with our strong staff of expert teachers, excellent equipment, including 50 new typewriting machines, and thorough courses of study. Free Employment Department.

Make your future a success by a small cash outlay. Catalogue, and full particulars mailed FREE. Address

CORNWALL COMMERCIAL COLLEGE, Cornwall, Ont.

OUR CORRESPONDENTS

WILLIAMSBURG

Born—To Mr. and Mrs. Frank Merkley, November 1st, a daughter (Norma Ella).

The Ladies Aid of the United Church, Williamsburg are having a bazaar and supper on November 25, in the White Church. Fancy Work, Knitted Goods, Aprons, Candy Booth and Fish Pond—Orchestra in attendance.

Mr. and Mrs. George Rattray and Miss Bertha Rattray of Kingston were week end guests of Rev. A. M. Russell and Mrs. Russell at the Manse

Mr and Mrs. George Barkley and family were recent guests of the Misses Pearl and Minnie Smith in Morrisburg.

Mr. and Mrs. A. Rose and son Earl of Hallville, were guests of Mr. and Mrs. E. Kenny last week one day.

Mr. and Mrs. Ernie Trickey and children were guests of Mr. and Mrs Ward Casselman last Sunday.

Messrs. Isaac J. McIntosh and Peter Garlough spent Thanksgiving with the former's daughter, Mrs. Chas. McInnis of Iroquois.

Born—To Mr. and Mrs. Walter Whitteker, Williamsburg, on Sunday November 6th, 1927, a son

Mr. Thos. Hill and Miss Nettie Hill of Ottawa were week end guests of Mr. and Mrs. M O. Trickey.

Mr. and Mrs. Albert Rawlings and Mr. and Mrs. Rene Seclerc of Ottawa spent Thanksgiving Day with Mr. and Mrs. Ed. Kenny.

Mr. and Mrs. Jim Hanson and Master Aden Hanson and Mr. John F. Casselman and Mr. Harris Strader spent last Thursday and Friday with Mr. and Mrs. Irwin McIntosh of Watertown, N. Y.

Mr. Byrtle Hess is in Ottawa taking a course in undertaking and embalming.

We hope the Ladies who are interested in the Womens Institute are making preparations for their bazaar, December 9th.

On Thanksgviing day the Luther League of the Eastern Conference held their convention in St. Peters Church. Delegates attending from Montreal, Ottawa, Morrisburg and Riverside. Rev. Geo. Innes of Montreal preached the Rally sermon in the evening.

Mrs. Eddie Deeks spent a couple of days last week visiting Mrs. McQuaig in Ottawa.

Mrs. Chris. Barkley of Dunbar spent a few days last week with her sister, Mrs Jas. Cunningham.

Mrs R. C. Casselman, Mrs. Agnes Merkley and Mrs Ingram Smith and daughter were guests at the home of Mr. Reuben Merkley on Wednesday of this week.

Thanksgiving holiday week end guests at their respective parental homes were: Mr. and Mrs. Linden Shannette of Ottawa; Miss Lucy Merkley of Brockville; Miss Margaret Kenny of Ottawa; Mr. and Mrs. J. W. McIntosh and children and Mrs Alice Strader and Miss Dorothy Strader of Ottawa; Mr Archie Shannette and John E. McIntosh of Queens University, Kingston, and Mr. and Mrs. Lennie Merkley of Ottawa and the Misses Iva Whitteker and Kathleen McIntosh of Ottawa;.

Mr. John Tallamire and Miss Jane Tallamire, accompanied by Miss C. Sayane of Iroquois called at the home of Mr. E. Kenny on Monday.

Mr. Bert Merkley of Detroit, Mich., is spending a few days this week with his sister, Mrs. Strader McIntosh.

Rev. Conmiller and Mrs. Conmiller, the new pastor and wife of the Lutheran Church here arrived from Brantford last week and on Tuesday evening a reception was held by the congregation in the basement. Supper was served and a very pleasant social evening was spent by pastor and congregation getting acquainted.

Mr. and Mrs. Ed. Kenny spent Tuesday of this week with friends in South Mountain

STRADERS HILL

Mr. John Casselman and Mr. James Hanson motored to Watertown and spent a couple of days with friends.

Mr. and Mrs. Simeon Beckstead and son Donald were Sunday guests of Mr and Mrs. Henry Hanson.

Mr. Cecil Hanson has returned home from Toronto Hospital very much improved

Mr. and Mrs. Walter McGowan and little sons, Mr. and Mrs. Henry Hanson motored to Ottawa Tuesday and spent the day with friends.

Mr. and Mrs. Ward Casselman, Mr. and Mrs. Reuben Merkley, Mr. and Mrs. Ross Hanson, motored to Morrisburg Saturday and spent the afternoon.

Misses Helen Becker and Ida Merkley spent a couple of days the guests of Mrs. Ross Hanson last week.

Mr. and Mrs. Alanda Cook and baby spent Sunday with Mr. and Mrs. Harvey Cook.

Mr. and Mrs. James Johnston spent Monday with Mr. and Mrs. Earl Johnston.

Guests of Mr. and Mrs. Henry Hanson Sunday were Mr. and Mrs. Alf. Strader, Mr. and Mrs. Will Steal and little Billy of Ottawa

Mrs. Nettie Strader has returned home from Cornwall after spending two months in Hotel Dieu Hospital. She is very much improved.

PAYNE VALLEY

Miss Ileen McIntosh left on Friday last for St. Anne De Bellevue where she is taking a college course.

Mr. and Mrs. Wendall Henry of Berwick spent one day last week at the latter's home, Mr Donald Shaver.

Miss Tinkess of Avonmore, spent the week end with her sister, Mrs. J. D. Shaver

Guests at the home of Mr. George Eligh's on Sunday were Mr. and Mrs. James Gow, Mr. and Mrs. Cephrenus O'Shaughnessy of Hoasic, Mr and Mrs. Willis Barkley and daughter, Marguerite and son Harry of Avonmore, Mr. and Mrs. Leslie Stephenson of Cornwall

Mr. Hollister and Mrs. Riddell and Mrs. McDonald and sons Jack and Mack of Montreal spent the week end with Mrs J. D. MacIntyre

Mr. Tom McCardle of Ottawa called at Mr Will Meldrum's on Tuesday enroute to Montreal.

Mr. and Mrs. George Eligh and daughter Mae were at Colquhoun on Monday

Mr. and Mrs. Will Meldrum and family spent Monday evening with friends at Newington.

Mr Donald McMillan of Montreal who is attending college spent a few days with his parents, Mr. and Mrs. Neil McMillan.

HOASIC

Mrs. Durham Wells, Miss M. Hanna and Miss H. Epaugh attended the teachers training course held at Brinston last week and were successful in their examinations.

Mr. and Mrs. Morley J. Wells were in Morrisburg one day last week

Mr. and Mrs. Claude Weegar spent Thanksgiving at Mr. E. R. Marcellus'.

Mr. and Mrs. Durham Wells and Madge and Graham spent Saturday at the home of Miss Gertrude Weegar, Chesterville.

Mr. and Mrs. Garfield Cottrell of Cornwall visited at James Alguires on Sunday.

The remains of the Late Mrs. Arthur Myers were conveyed here from Ottawa on Tuesday and laid to rest beside her loved ones in the United Church Cemetery.

A social evening was given to Miss Eileen O'Shaughnessy on Friday night before leaving for Ogdensburg State Hospital on Tuesday morning where she will enter as nurse-in-training. An address was read and Eileen was presented with some lovely gifts, and after wishing her success in her new work the party broke up.

There will be service in the United Church here on Sunday evening November 13th at 7.30. This service is the annual thankoffering of the W.M.S.

Mrs Ellen Lane is visiting her daughter, Mrs. D Wells this week.

Mrs. M. Hislop of Iroquois spent Monday at her parental home here.

Mr. and Mrs. Thomas Merkley of Boucks Hill visited at the home of Mr. Durham Wells this week.

GLEN BECKER

Born—On Tuesday, November 1, to Mr and Mrs. Frank S. Merkley, a daughter—Norma Ella.

Master Colborne Hess returned home on Saturday last from Cornwall General Hospital. We are glad to see he is able to be around again after his lengthy illness.

Mrs. Dalton Saddlemire and daughters Pauline and Edna and baby Jack spent Friday last with Mrs. Thos. Casselman.

Mr. and Mrs. Saxon Hess spent Saturday last in Cornwall.

Messrs Walter and Dalton Saddlemire attended the sale at Charles Baker's, East Williamsburg, Friday last.

Mr. Charles Watson spent Saturday afternoon at Mr. Merton Saddlemire's.

Mrs. Gordon Render of Iroquois spent the week end at Mr. Stanley Saddlemire's, also with her sister, Mrs. Frank Merkley.

Mrs. Howard Saddlemire and daughters, Audrey and Marion spent Thanksgiving at the former's parental home, Dundela.

Mr. and Mrs. Iden Whitteker of Elma spent one day last week at Mr. J. M. Casselman's.

Mr. and Mrs. Clarence Dafoe of Massena, N.Y. and Mr. and Mrs. Edwin Vincent and son Garfield spent Sunday at Mr Dalton Saddlemire's.

Mrs. Stanley Saddlemire spent a couple of days this week with her daughter, Mrs. Frank Merkley.

SCHOOL REPORT

S. S. No. 9½ and 15, Matilda

Class Sr IV—Andrew Kenney 80.

Class Jr. IV—Mabel Merkley 71. Uena Whitteker 71; Mac Strader 70 Ray Merkley 70; Gwyneth Benton 69; Lloyd Whitteker 48.

Class II—Vernard Benton 84. Paul Whitteker 72, Ralph Kennedy 68.

Primer—Alice Whitteker, Ross Merkley (abs).

The prize of $10.00 donated by Mr. George Smyth, M.P.P., was won by the above school. The prize was awarded to the school which made the best improvements in their school grounds for the school year 1926-27.

The same prize, awarded by Mr. Aaron Sweet, M.P.P. for 1925-26, was won by the above school.

B. Roy Casselman, teacher.

CREAM WANTED

We are in the market for churning cream.

We furnish cans free. Pay highest prices and remit promptly twice monthly.

Our Motto—"Satisfied Patrons".

Write or phone for further particulars.

VALLEY CO-OPERATIVE CREAMERIES, LTD.
PRESCOTT, ONT.

Children Cry
FOR FLETCHER'S
CASTORIA

For Constipation

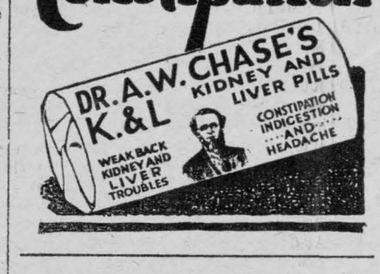

THREE YEARS OF PROVEN PERFORMANCE



with a Model 220
ROGERS (*Batteryless*) RADIO

Distance, selectivity, volume, tone-quality . . . everything you could wish for in a radio is built into this famous Rogers Model. A few refinements have been added this season, but the receiving unit of this model remains the same—*the utmost in power and quality at a minimum cost.*

Five tubes, of course, single-dial control, completely shielded audio amplification unit, illuminated dial, patented Rogers A/C Power Tube, finely-finished walnut cabinet. $275.00 complete (except speaker), payable on terms to suit you.

Remember, there will be dozens of splendid, interesting programs broadcast during the next few months, that you can't get through Canadian stations. Tune in distance—tune in the season—with a Rogers "220". Call or 'phone *now* for a *free* home demonstration.

W. H. Fetterly & Co.
Morrisburg, Ont.



THIS little book is a mine of information—not only to those wishing to know something about life insurance, but also to those seeking a guide to the safe and profitable investment of savings.

A free copy can be obtained from

The Great-West Life Assurance Company

The Great-West Life Assurance Company, Winnipeg.
Please send me free copy of booklet *'Common Questions Briefly Answered.'*
Name
Address
37

WM. J. LEONARD WINCHESTER, ONT.

Phone 116—Hours 10-12 a.m.; 2-5 p.m.; 7-8 p.m.
Close Saturday at 12 noon.
Stewart Ford, D.C., Ph. T. D.
CHIROPRACTOR
VICTORIA STREET — MORRISBURG, ONT.
Electronic Reactions of Abrams
ELECTRO MAGNETIC BATHS
Iridiagnosis — Dietetics — Urinanalysis
No matter what your condition, consult me.
CONSULTATION FREE



Change Your Attic
into a comfortable den, radio room, playroom or extra sleeping quarters by erecting ceilings and partitions of Gyproc. Gyproc will make your attic fire-resistant, warm in winter and cool in summer.
Write for free booklet—"My Home." It will tell you how Gyproc, Rocboard Gypsum Insulating Sheathing and Insulex will reduce your fuel bill from 20 to 40%. 153
THE ONTARIO GYPSUM CO., LIMITED, PARIS, CANADA

GYPROC
Fireproof Wallboard
For Sale By
R. H. Bradfield & Co. - - Morrisburg, Ont.

THREE BIG DAYS
AT
RELYEA'S SALE STORE
Colquhoun's Block. Morrisburg
THURS. 17, FRIDAY 18, SATURDAY, 19

Tons of Merchandise
New Bargains each day. Big Winter Stock

Underwear, Ready-made Clothing, Overcoats, Flannels, Overshoes, Rubbers, Dress Goods, Blankets, Fur Coats Robes, Ladies' Ready to Wear Coats, Ladies' Hats and Men's Caps

You Know This!

"SALADA" TEA

207

Anyone can sell poorer tea cheaper.

All at Sea

by Carolyn Wells

WHAT HAS GONE BEFORE.

Death strikes Garrett Folsom while bathing at Ocean Town, N.J. After being perfunctorily examined by a doctor, the body is brought to the Hotel Majusaca, where an inquiry is started.

Folsom's bathing companions had been Roger Neville, Mrs. Helen Barnaby and Carmelita Valdon. It is established that Folsom, just before his death, had been standing next to Ned Barron, known as the copper king.

Then the startling announcement is made that Folsom had been stabbed to death in the water. Ross, his valet, is questioned, as are Barron and his wife, but no light is shed on the mystery.

Anastasia Folsom, eccentric and masterful sister of the dead man, arrives and takes command. At the inquest it is established that the death weapon was a pichaq, an Oriental knife, and that it and its scabbard had been purchased on the boardwalk.

It is also established that Croydon Sears is a fancier of curious knives. Anastasia engages Titus Riggs to work on the case. He asks permission to go through the dead man's effects.

NOW GO ON WITH THE STORY.

CHAPTER XXV.

"No, sir," and Myrtle's eyes, raised to Pelton's face, fairly shone with truth. "No, sir, I didn't touch your luggage or your things at all. I did pick up the dolls and pet them, but, honestly, I didn't touch another single thing."

Myrtle was telling the truth, of course, and it rang in her voice, and Dan Pelton believed her.

"If there's one thing I can do," he said, "I can always tell when people speak truthfully. And I know you did. So, that's that."

"How queer. Can you always tell, Mr. Pelton?"

"Yes. Nobody can lie to me, and get away with it."

"And—and did you say—something about—" her courage gave out and she looked at the dolls in mute appeal.

"Did I say I'd give you a dolly?" he laughed. "Well, I half said so, didn't I? Which one do you like best?"

"This one," and Myrtle pointed to the dark-eyed one, the one with the lure of a siren in her sweet, haunting face. "That's the one Mr. Folsom liked the best."

"Oh, he did, did he? Then, take it! I'm glad to be rid of it. Take it, girl, and now, clear out. Don't look so hesitant. I've a right to give away the doll. They're all mine now. Take that one, and go."

"Yes, sir. Thank you, sir, very much."

And clasping her precious gift to her heart, Myrtle hurried away almost afraid the donor might regret his act and ask the doll back again.

As ill luck would have it, she met Miss Folsom just coming toward her nephew's rooms.

"Here, you," the lady said, sternly, "what are you doing with that doll? It is my brother's doll."

"Mr. Pelton gave it to me, ma'am. He—he told me to take it."

"Well, you come back here with me, till I make sure of that."

Her sharp knock gained her immediate entry, and Dan Pelton scowled to see Myrtle and the doll back again.

"Get out," he cried, crossly. "What are you doing back here?"

"Hush, Dan," said Miss Folsom. "I brought the girl back. She says you gave her that doll."

"Yes, I did. Now I'm sick and tired of hearing about the doll. Go away, Myrtle. Come in, Aunt Stasia. Yes, I gave the poor child the doll, as she seemed to want it so much. I don't suppose she ever had a doll in her life."

"She never had one like that, surely. Why, Dan, those dolls cost an awful lot."

"I don't care. I don't admire them myself, I find, and if you want the rest of the bunch, you're welcome to them."

"Well, I'll see about them later, but don't give any more away to servants. She didn't select the best one."

"No, she said she'd choose the one Uncle Garry used to like the best. Fancy her being sweet on Uncle!"

"I don't believe she was. But she thought it must be the most valuable."

Meantime, the astute Tubby, who had long ago learned to distinguish between the sides of buttered bread, was out on the hotel deck hanging around the chair that contained the portly person of Titus Riggs.

Privileged in many ways, Tubby was allowed free access to the deck, but he was not supposed to speak to the guests unless on an errand.

At last Riggs noticed the uneasy little chap, and called him to his side.

"What's it all about, sonny? What do you want to say to me?"

"How do you know?" and Tubby gaped his admiration.

"Oh, well, when a boy looks as if he'd just naturally bust if he didn't get something off his chest, I assume that it's a weighty matter. And when the said boy looks at me furtively now and then, yet with the expression of a dying fish, why, then, I just call him over and demand the truth."

"Well, you see, Mr. Riggs, I know sumpin'."

"You do! Really?"

"Now, don't kid me. I mean about this here now murder business."

Tite Riggs became grave at once. "That's no matter for jesting, son."

"I know it. I ain't jestin', sir."

"Well, then, what is it that you know? And why haven't you told before?"

"Well, I didn't know it before. And I dunno as I know it now. It's just a—a—"

"A suspicion?"

"Not even that. More like a—a—"

"A surmise? An indication—"

"No, no. I mean more a hint, a clue, a—a way to look."

"Ah, a way to look! That's fine, Tubby. Now, careful, tell me about it."

They were in a corner by themselves, and with lowered voices ran small chance of being overheard.

"Yes, but, Mr. Riggs, if—if it is any good—if it does help you—"

"Will you be paid? Yes, Tubby, you will. But only if it's good evidence or a real clue. Or a true way to look."

"Yes, sir. But if it IS all those things, will you—"

"Yes," a little impatiently, "yes, I'll see to it that you get paid. My Lord, Tubby, what a school for young grafters a big hotel is! Well, go ahead."

"It's only this. You've been all through Mr. Folsom's papers and letters, ain't you?"

"Pretty much. There's some of that work still to be done. Why?"

"Oh, only that Mr. Pelton has a big suitcase full of papers and letters and important looking documents—"

"And you think they're connected with Mr. Folsom's estate?"

"They's lots of 'em addressed to Mr. Folsom, and some of 'em in Mr. Folsom's writing."

"This is interesting. Where is this suitcase?"

"Up in Mr. Pelton's rooms. The rooms Mr. Folsom used to park in."

"How did you come to spy them out?"

Tubby looked duly and properly insulted.

"Nothin' like that, sir. I saw them when I took up some ice water."

"Oh, I see. I beg your pardon. Very careless of Mr. Pelton to have them in sight when you came in. Well, never mind, you did right to mention it, Tubs, and if anything comes of it, I'll remember you."

"Yes, sir; thank you, sir." And the bellhop went off and left Riggs to his cogitations.

It was a pleasant place to muse. The comfortable chair was placed just at a point where Riggs could command the boardwalk or could let his gaze go farther afield, and view the wide expanse of blue ocean.

But with a little sigh of regret, he rose from the big wicker rocker, and betook himself up to Dan Pelton's rooms, having first acquired information by telephone that he was there and alone.

"I thought at first, I'd go for a confab with your aunt," Riggs said, as he took the seat and the cigar that Pelton offered. "But I felt that these first hours after the services for her brother, she ought to be left in peace."

"I see you don't know Aunt Stasia," Pelton responded, with a little smile. "She could go to the funerals of all her relatives and still be fit for any sort of interview with anybody. Shall I call her, or shall we go to see her?"

"Presently. Perhaps we might have a little chat by ourselves first. You're with us, Pelton? I mean with your aunt and me in this search for her brother's murderer?"

"Of course, Riggs—sure I'm with you, in that I want you to find him if you can. But I'm not so keen to have him found as Aunt Anastasia is."

"Why not?"

"For a very simple reason. Because I fear if the motive for Uncle Garrett's death, or the identity of his murderer should be discovered, it—well, it might react unpleasantly on the—er—the family dignity, if not—honor."

(To be continued.)



"GET OUT," HE CRIED CROSSLY. "WHAT ARE YOU DOING BACK HERE?"



ISSUE No. 45—'27

Bunions
Quick relief from pain. Prevent shoe pressure.
At all drug and shoe stores
Dr Scholl's Zino-pads
Put one on—the pain is gone

As Canada Does—

Tasmania Now Proposes to Follow Our Lead and Map Island Quickly From Air

Hobart, Tasmania — The British airship mission, which has been visiting the Australian Commonwealth with the view of mapping out empire air routes and gathering information under various heads in connection with the projected airship service from London to Australia, has included Tasmania in its itinerary.

According to the mission, the airship service between London and Autralia will be inaugurated in about two years' time. The meteorological conditions for flying in Australia are regarded as being most favorable, but the visibility in Tasmania is regarded as presenting some difficulty, the mountainous country having a tendency to bank up the clouds, and at certain times fog in the northern part of the state would have to be reckoned with. However, the mission regards a service between Victoria and Tasmania as being quite within the bounds of practicability.

A much smaller type of airship than the ones being built for the London-Australia trade would suffice, and they would make the journey at a speed of 60 miles an hour in four hours, instead of 17 to 18 hours, the time taken by steamer. It is probable that within a comparatively short time an airplane service for passengers and mails will be inaugurated.

The Commonwealth Government is undertaking a topographical survey of Tasmania, and the work will involve the employment of an airplane. It will be the first time that an airplane has been employed in such work in Australia. Tasmania covers an area of 26,000 square miles, and is regarded as the most thoroughly mountainous country in the world.

Its greatest length is 180 miles and its greatest breadth 190 miles. Cyclonic depressions follow one another so rapidly across the Great Australian Bight that every variety of weather is commonly provided within a period of three or four days. The altitude varies from sea level to 5,000 feet.

It is anticipated that the topographical survey will occupy about six months.

Gabby Gertie



"If you don't want people to know what you suspect don't give yourself a weigh."

Minard's Liniment for Chilblains.

Club Hall Porter (to author): "Capital book, that of yours, sir. I saw a gent inthe lounging-hoom looking very pleased at something he hound in it." Author: "Indeed, what was that?" Club Hall Porter: "A Treasury note for 10 shillings, sir. Some body must have left it in there."

Father: "Isn't that young man rather fast?" Daughter: "Yes; but I don't think he'll get away."

Wilson Publishing Company

Fashion



A DAYTIME FROCK OF SMART DISTINCTION.

The discriminating miss or small woman will find this an unusually smart and becoming frock. Of special interest is the rever, which may be of matching or contrasting material, and the set-in pocket placed at the upper left and lower right side. The skirt has two box-plaits in front and is joined to the bodice, while the back is in one piece, and the long sleeves have shaped cuffs trimmed with buttons. No. 1669 is in sizes 16, 18 and 20 years. Size 18 (36 bust) requires 3⅜ yards 39-inch, or 2½ yards 54-inch material. If the rever is made of contrasting material, ¼ yard additional 39-inch (cut crosswise) is required. Price 20 cents the pattern.

HOW TO ORDER PATTERNS.

Write your name and address plainly, giving number and size of such patterns as you want. Enclose 20c in stamps or coin (coin preferred; wrap it carefully) for each number and address your order to Pattern Dept., Wilson Publishing Co., 73 West Adelaide St., Toronto. Patterns sent by return mail.

Pastor Says We Need Atheists

That atheism is essential if we are to have any progress is the conviction of a prominent New York clergyman. The Rev. John Walter Houck, Congregationalist and pastor of the Pilgrim Churct in New York, writes in the second issue of the new magazine, "Atheism which represents a normal reaction from specific beliefs or concepts, is beautitfully and hopefully attractive. It is the only argument which assures us of blessed revolt—which is the wellspring and fount of progress. The theist experiences God through the moral life; the pantheist through nature, and the atheist, as well as the materialist, through science."

Dr. Houck points out that history reveals men who were regarded by their own generation as unbelievers, were discovered by later generations to have been most devout believers. "These men," he continues in "Plain Talk," "have been called atheists, and have been the target of many inferiority complexes, only because they denied some orthodox concept of God or religion familiar to their generation, and because they sought a higher idea. Socrates was, for the Greeks, an atheist of this type. The atheists of old weer devotees of physics, chemistry, biology and philosophy. The atheists to-day are in the field of psychology. The atheist has been, and still is, a nightmare to our religious mind—quite foolishly."

EARN MONEY

Learn marcel waving, permanent waving and beauty culture at Canada's most thorough school. We get you learned. Plenty of models and no waste of time. Positions guaranteed. Big demand for our graduates because they are well trained. Free Booklet.
Lucille Nichols Beauty Culture School
144 Bloor Street West, Toronto

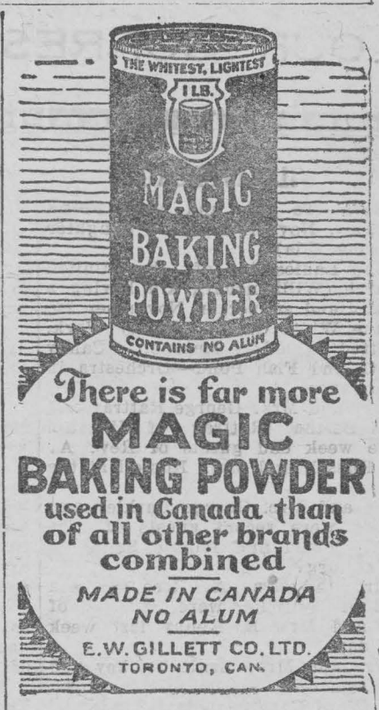

There is far more
MAGIC BAKING POWDER
used in Canada than of all other brands combined
MADE IN CANADA
NO ALUM
E.W. GILLETT CO. LTD.
TORONTO, CAN.

Currant Cream Cake From Poland

For a Polish lady of leisure it is one of the joys of the morning to sit in an open-air cafe in Warsaw, and with several of her friends indulge her fancy in cakes.

One of the most popular of the pastries for which Warsaw is famed is a red-currant cream cake. It is quite simply made. A layer of rather rich short crust pastry is spread with red currant jam or with some of the stewed fruit well sweetened. On top of the jam comes a thick layer of whipped cream which has been mixed with some drops of juice from the fresh fruit, to give it flavor.. One particular shop is renowned for this cake, another has a reputation for a special cream cake, and it is one of the recognized tours to take the visitor round the city tasting cakes.

Minard's Liniment for Neuritis.

Head Waiter—I hope you've been properly looked after, sir? Scotsman—Indeed I have. Every item I ordered was put down in the bill.



this winter
California
5
daily trains
including
The Chief

You really enter sunny California the moment you step aboard one of the five famous Santa Fe cross-continent trains.

The *Chief*—extra fare—is the finest and fastest of the Santa Fe California trains. Only TWO business days on the way.

No extra fare on the four other daily trains: The California Limited, Navajo, Scout and Missionary.

Fred Harvey dining-car and dining-station service sets the standard in the transportation world.

Enjoy out-of-doors this winter—take your family. California hotel rates are reasonable.

899

Indian-detour-Grand Canyon Line

May I send you our picture folders?

F. T. Hendry, Gen. Agent, Santa Fe Ry.
404 Transportation Bldg., Detroit, Mich.
Phone: Randolph 8748

PURITY FLOUR

BEST FOR ALL YOUR BAKING — Pies, Cakes, Buns and Bread — *DOES ALL YOUR BAKING BEST*

Canadian Interference Squad Adds Much to Listeners' Joy

Fleet of 11 Cars Runs Down and Eliminates Man-Made Static—Listening Tax Pays Upkeep

Eleven automobiles patrolling Canada from Vancouver to Halifax bear on their doors this legend—Interference Car, Radio Branch, Department of Marine and Fisheries. Each car is specially built and furnished with the most sensitive radio receivers and two radio electricians. . These men with their cars constitute the ever-watchful Radio Interference Section of the Radio Branch, Department of Marine and Fisheries—the only organization of its kind in the world.

Two years ago, after a number of preliminary tests had proven successful, a staff of one engineer and three electricians was appointed to deal with radio interference from power lines and electrical apparatus. An automobile was equipped with special instruments and sent on tour in Ontario and Quebec. In three months the two radio electricians with this car carried out investigations of interference in 100 towns and villages. Two hundred and three cases of intereference were handled, of which 124 were immediately eliminated and the majority of the others ceased to annoy radiocast listeners as a result of follow up correspondence between the listeners, the owners of the electrical apparatus causing the interference and the radio branch.

Such has been the succes of this section of the radio branch from the very first that the following year five cars were in continuous service throughout eastern Canada. With headquarters at Halifax, Montreal, Ottawa and Toronto, these cars covered their districts thoroughly. Three more cars have been added this year, one for Vancouver, another for Winnipeg and a third for London, Ontario.

Typical of the cases submitted to this interference squad is that of the little town of Orillia, at the head of Lake Simcoe, in Ontario. A complaint was recently sent in to the Toronto radio inspector that terrific radio interference was making radio reception almost impossible. The radio interference car was quickly prepared and Inspector S. J. Ellis with his assistant left for Orillia, about 80 miles north of Toronto.

On coming within view of the town, Mr. Ellis was greatly impressed with the vast number of trees in and about the community. In fact he fervently believes that there isn't another town with such a distinguished entry. The trees proved to be more than that.

Usually inspection for this sort of interference is done on foot; where a long road has to be investigated the car is used. A receiver, loop aerial and phones are carried by the hunter, the receiver being slung over the shoulder by means of a strap and the loop carried in the hand. Then as a noise is heard on the phones it is tuned in and hunted till it is loudest. This vicinity is then thoroughly searched and the source of trouble quickly found in this manner.

Wires Touched Trees.

Following this system, Mr. Ellis began hunting for inductive interference on reaching Orillia. He did not have to go far. Coming under some of the trees a faint sizzling was heard in the earphones. Without the aid of radio this was also to be heard, although very faintly. On investigating it was discovered that in a number of places throughout the town high voltage lines carrying 2200 volts for the electrical consumption of Orillia were touching the trees in various places. As soon as the wires were separated from these branches the trouble ceased. As a result, wherever this condition was found branches were sawn off. To-day Orillia is still a town of trees, but radio reception is excellent.

Each automobile is equipped with a superheterodyne receiver with direction finding loop and volume control. Six and seven tube superheterodynes are used, mounted in a special portable cabinet, which is connected by means of a multiwire cable plug to a second cabinet containing batteries and accessories. This receiver is sufficiently sensitive to record a noise due to a fault on a distributing system many miles away. In fact it was was used recently to locate faults on power lines situated in one case 15 miles away and in the other four miles distant.

The notable feature in these receivers lies in the fact that they may be used while the automobile is traveling at a moderate rate of speed. The interference from the ignition system of the car produces usually a sound in the receiver which is characteristicly different from that produced by the power line, so that this type of interference if not too great is not objectionable.

In addition a portable superheterodyne receiver is carried and used in special tests where the two receivers are required. A portable three-tube regenerative receiver, complete with batteries and especially designed to be carried by one man, is also part of the equipment of the car. The last named set is used with a loop or various types of exploring coils for special investigations in power houses and places inaccessible to a car.

The tubes used in all these sets are the tiny "peanut" tubes manufactured only in Canada. They stand but two inches high and notwithstanding that are most excellent tubes.

That this service is provided in the Dominion may seem strange but the listener in Canada is due some help in his reception of radiocast music, when interference would otherwise spoil it for him. An annual license is required by every owner of a radio receiver, the charge being $1. With these dollars amounting to over $125,000 during the fiscal year from April 1, 1925, to March 31, 1926, the radio interference cars with their trained staffs of two radio electricians are paid, and a number of other means of improving radio reception for the listeners are made possible.

The work of the interference section is considered to have amply justified both its establishment and its continuance on a more extensive scale in the future. — Christian Science Monitor.

Of International Interest



Biggest haul of contraband narcotics ever made in America; 750 pounds of pure gum opium seized by United States officials at Isle La Moote, Vt. Oscar Mouvet, a 65-year-old French hotelkeeper, and an unnamed Canadian millionaire were declared to be implicated in smuggling this into the United States.

Sea Raider Turns Pacifist

Skipper of "Seeadler" is in States to Lecture on Peace

Count Felix Von Luckner, better known as the "Sea Devil," who became a modern buccaneer as a Lieutenant Commander in the German Navy during the war and with his disguised windjammer ravaged allied shipping, has turned peace crusader. He has come to the United States to lecture, particularly at schools and colleges, until December. Peace is his theme, though he rams it home with burly gestures and exclamations delivered with all the force of his huge physique.

The transformation from buccaneer to advocate of international accord might have seemed unexplainable but for his unusual career. On the face of it, his war record appears almost bloodthirsty. With a small crew and a mere three-masted windjammer, the Seeadler, in a day of fast, power-driven ocean greyhounds, he sailed through the British ships blockading Germany, undergoing careful inspection, and roved the sea at will, capturing ship after ship of the allied merchant marine and sending 68,000 tons of it to the bottom. He traveled 64,000 miles, though ships of the allied navies were searching for him everywhere, and he sank 58,000 tons of precious saltpetre the Allies wanted for ammunition.

Never Killed a Man.

Yet this strange buccaneer makes the proud boast that he never killed a man. . He took every member of every crew he captured, he says, and held all captives as guests aboard his ship. As many as five crews were on board at one time.

"The Steeadler, in fact," said Count von Luckner, telling his story, "was not armed. She was a bluff.. She had wicked-looking holes under her rails, threatening her enemies with deadly broadside. The only cannon she had aboard was an antique muzzle-loader made in 1817, which was made to look extra dangerous by being covered with a painted barrel.

We attacked only merchant ships. We sailed under a Norwegian flag, and, posing as a lumber ship, we wold run up close to the prey, bearing signals telling the other Captain that we had a message to deliver. When our quarry came to a stop, the Seeadler would draw up alongside and launch a small boatt.

"The small boat would have only five men in her, but they were husky. One had been a successful German prizefighter, another an accomplished wrestler, and the other three were worthy companions. As they arrived on deck, supposedly to deliver their message, the whole five would suddenly throw off their coats, showing themselves stripped to the waists, ready for rough action.

"Two watchers on the Seeadler were aloft, meanwhile, waiting to add the final touch. As the boarding party threw off their coats, these two lookouts would suddenly boom out through megaphones, as if giving orders to our crew: 'Clear for torpedoes!'

"The effect would be instantaneous. The men of the merchant crews, illiterate for the most part would be taken by surprise by the proceeding. When the last cry came, they would rush to the rail, waving their hands in surrender. Then we would take them aboard the Seeadler, commandeer any supplies we needed, and send another few thousand tons of the precious merchant marine of the Allies to the bottom."

His Early Adventures.

The man who conceived and carcied out this bold marauding had been prepared by his earlier experience. As a youngster of 13, he relates, he was backward in school and had run off to sea. . School had been to him little better than a prison, because he was not interested in his studies, and much preferred to read the tales of America's Wild West, particularly the exploits of Buffalo Bill.

Getting a start even as cabin boy was not easy. The laws prohibited a ship's captain from signing on a youngster without proof of his parents' permission. Assuming the name "Phylax Luedecke," he finally persuaded the master of a Russian sailing craft to take him on as cabin boy —being warned in advance that there would be no pay, and that, as the rations were supplied for only the regular crew of twenty-four, he would have to eat the scraps left by the sailors. He agreed to those conditions and sailed with the Russian to Australia.

In Australia he went to work in the kitchen of a hotel. His immediate ambition, he says, was to get to America, since it was the land of self-made men. Also he wanted to see his hero, Buffalo Bill. After wandering through Australia, from place to place, he arrived at Brisbane, where the master of the Golden Shore. an American four-master, signed him on for a trip to San Francisco.

That was a long step toward Buffalo Bill's home, in Denver. From San Francisco he walked and begged rides in engine cabs, determined to reach Denver. When on arrival there he found, to his great chagrin, that his idol was with a circus touring his own Germany, he wandered on to New York to do the next best thing —become a self-made man.

To fulfill that ambition, he decided to become a Lieutenant in the Germany navy, and arrive at the goal through his own efforts. In 1900, he says, he went back to Germany and enlisted as a sailor, resuming his own name. At length, in 1905, he receive his commission to a Lieutenancy. Not until then did he return to his home; he walked into his old home in full uniform.

Count Luckner entered the World War full of enthusiasm, intent on doing his duty; but the many contacts he had with men of other countries on his voyages, he says, made him averse to killing them.

"I used to think how each side was praying to God for help in fighting the others," he said, "and how it was always the same God they were praying to. As soon as the war was over, I made up my mind that I would go out by myself, without consideration of policy or diplomacy (things I never learned anything about in my sailing days) and to try to make people realize the common humanity of all.

"These old ideas of fighting and international rivalries are all wrong. I can't write or make fine speeches, but I can tell my story and talk straight to the heart. By talking especially to young people, I think I can make some headway in developing international friendships."

"Cricket is a dry game," says an American visitor. He evidently hasn't seen it played in England this summer. London Opinion.

A door-knocker is missing from Windsor Castle. One theory is that an American took it as a souvenir because the authorities refused to sell him the building.—London Humorist.

Britain's Naval Policy Defined By H. W. Steed

"We Shall Not Enter Into Competition With You," Editor Tells America

New York.—The growing need for international friendship and understanding and the declaration that Great Britain would not tolerate a policy of naval rivalry with the United States, was stressed by H. Wickham Steed, publisher of the Review of Reviews of London and formerly editor of The Times of London, at a dinner given in his honor in New York.

A tenet of international friendship which, comparable to the Monroe Doctrine, would establish the United States as determined to be a "peace loving" nation, was urged upon this country by Mr. Steed. He declared that the collapse of the Geneva arms limitation conference in no way reflected the real British attitude toward America.

The British Cabinet failed to consider the broader questions involved in the Geneva conference, Mr. Steed said. He placed the blame for the failure at the door fo the British Ministry, which permitted its deliberations to be conducted by an admiralty rather than a diplomatic group..

Promotion of World Peace.

"The possibility of armed conflict with the United States lies entirely outside of the outlook of the British people on the naval question," Mr. Steed said..

"As far as we are concerned the seas are free for you to put on them, if you wish, the biggest navy the world has ever seen. The only question for us is that of determining the minimum requirements of the safety of our trade routes—which we never expect you to threaten—and how far that minimum can still further be reduced by a sound and constructive policy of world peace.

"You may take it that, however you solve your own naval question, whatever the number and tonnage of the cruisers and eventually of the battleships you may decide to build, however large the sums which you may appropriate of the purpose, we shall not enter into competition with you."



Alfred P. Sloan

President of General Motors, denies that his great enterprise is to combine with U.S. Steel. He holds out a fine picture of prosperity for 1928.

Magnanimous

Henry Ford hasn't built any cars for quite a spell. Evidently he is waiting for his rivals to catch up far enough to make it a sporting race.

"Last night I landed Mardrid," said the angler who had bought a wireless set, "but you should have heard the stations that got away."—Building and Loan Thriftor.

Mussolini has abolished celebrations, explaining that they distract the attention of the authorities, waste time and weary the public. It is to be hoped that no overenthusiastic follower of Il Duce will start a movement for an annual celebration of this great step.

One of the Many

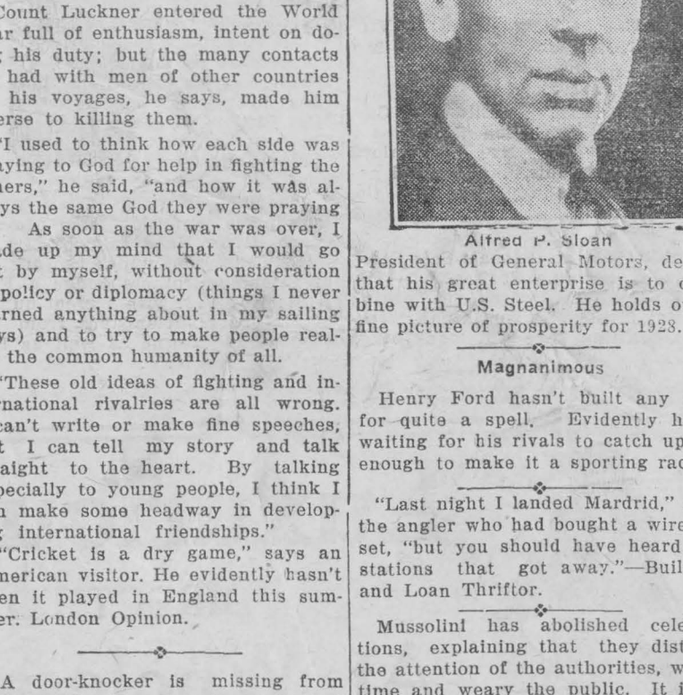

ANOTHER CHANNEL QUEEN

Mrs. Ivy Gill of Sheffield, England, is the latest woman to win English channel swimming honors. Mrs. Gill got a rousing reception on her return home even though she had made no new time record. With her is J. W. Fellowes, her trainer, who started and finished the feat with her.

NEW RADIO BEACON

The first Canadian radio beacon on the Great Lakes has been established at the Southeast Shoal, Lake Ontario, by the Canadian Government. It transmits on a wave length of 1,000 meters during thick or foggy weather every 150 seconds groups of 1 dot and 3 dashes for 60 seconds and silent 90 seconds.

A new radio beacon is soon to be established at La Point Light Station, on the south side of Lake Superior, by the U.S. Government and will transmit every 180 seconds groups of 4 dashes for 60 seconds, silent 120 seconds.

To Solve Mystery

The Fugitive Aurora Borealis Faces An International Quiz

A campaign more than ever resolute is now under way to rob the aurora borealis of its secrets. For centuries this strange phenomenon has fired the imagination of scientists and of late years much valuable data have been organized. But a great deal remains to be learned. The effort has now been made international in scope. At a recent meeting of the International Geodetic and Geographic Union, held in Prague, Czechoslovakia, it was decided that the cooperation of all nations should be solicited in the quest of running these beautiful, mysterious and, in certain respects, these mischievous Northern Lights to their lair.

Mischievous, yet. The present offensive waged by specialists of many lands is not altogether a matter of scientific curiosity, for in this age of electrical expansion the Northern Lights represent frequently an inimical force of greater or less potency—principally less, of course, though they can, on occasion, play very queer and sometimes rather disconcerting pranks. Only the other day it was reported that the aurora borealis had been caught upsetting telegraph operations—charging the wires with excess electricity and making it impossible for a time, over a certain area, to send any messages.

According to N. H. Heck, who was an American delegate to the meeting in Prague. "Dr. Carl Staermer, famous scientist of Norway, reported interesting experiments in photographing the aurora against stars. Plans were worked out or more effective use of magnetic methods in studying underground formations."

Sir Frederic Stupart of Canada was elected a member for North America to serve on a newly formed international committee whose work it will be to conduct special studies of the aurora borealis. So the campaign is well under way and results may reward this new effort. It is not thought likely, however, that even with international mass ormation and the aid of all the resources of modern science this ancient wild spirit of the North can be brought to bay without a prolonged struggle.

Painleve Forbids Saint-Cyr Hazing

Serious Accident at French Military School Ends Picturesque Tradition

Saint-Cyr.—Paul Painleve, Minister of War, will not tolerate hazing even in the mild form in which it is practiced at French military schools. A serious accident to a pupil at Saint-Cyr, which is France's Royal Military College, has brought down the Ministerial thunder and ended forever a picturesque tradition.

It has been the custom as long as anybody can remember for the seniors to invade the dormitory of the newest arrivals in the dead of night and make them rise and pass in mock review. One of the new men in getting out of bed failed to see a trap door which had been left open so that the seniors could make a hasty getaway in case an officer appeared. The victim fell through the open door and fractured his skull. His condition is serious.

M. Painleve has circularized all the schools forbidding, under the penalty of dismissal, the continuance of such practices. In addition General Collin, Commandant of Saint-Cyr, sent seventeen students involved in the hazing to serve as common privates in various regiments.

King George Shoots Venison for Feast

Windsor, England—King George himself shot the royal buck which was served this year at the annual venison banquet tendered by the Windsor City Corporation.

The custom of the King providing the deer for the feast is of ancient origin, but it is rare that the King personally has done the killing.

The Prince of Wales, high steward of the royal Borough of Windsor, accepted the Mayor's invitation to the dinner, which was held October 27.

His Majesty's Plum Pudding

Ingredients Come From The Empire. Combined Symbolizes Colonies and Dominions Goodwill

London—King George will take Christmas dinner with his whole Empire this year. His plum pudding is to be made entirely of ingredients produced in the Empire and is to be of heroic size and flavor. It will contain the following:

Five pounds each of Australian currants and raisins, 5 pounds of stoned South African raisins, 1½ pounds of minced Canadian apples, 5 pounds of English bread crumbs, 5 pounds of New Zealand beef suet, 2 pounds of South African cut candied peel, 2½ pounds of English flour, 2½ pounds of West Indian sugar, 20 Irish Free State eggs, 2 ounces of ground Ceylon cinnamon, 1½ ounces of Zanzibar ground cloves, 1½ ounces of Straits Settlements ground nutmegs, one teaspoon of pudding spice from India, 1 gill of Cyprus brandy, 2 gills of Jamaica rum and 2 quarts of old English beer.



Marcel Doret

French stunt flier, crowned "King of the Air" at Berlin, Germany, before 65,000 people, defeating Herr Fiesler.

LOUD-SPEAKER BAN

The Town Clerk of West Ham, England, has announced a by-law passed by the West Ham Council and directed against raucous loud-speakers placed along the streets.

The by-law reads: "No person shall in any street or public place or in any shop, business premises or place which adjoins any street or public place and to which the public are admitted, operate or cause or suffer to be operated any wireless loud-speakers or gramophone in such manner as to cause annoyance to or disturbance of occupants or inmates of such premises or passersby.

Poet Laurette is 83

Dr. Bridges Observes Anniversary Quietly at His Oxford Home

London—Dr. Robert Bridges, for the last fourteen years Poet Laureate of England, who is older than any of his predecessors, save Colley Cibber and Tennyson, celebrated his eighty-third birthday on October 24th at his home at Boar's Hill, Oxford. He spent the day quietly, receiving many callers and opening scores of congratulatory telegrams, and letters.

When he was 80 Dr. Bridges visited America, having previously declined an offer of the Chair of Poetry at Michigan University. The poet is noted for his disregard of public recognition. He would never write poetry "to order." It is reported that when, after the war, his attention was called to the fact that the House of Commons had discussed the non-production of a peace ode, he replied that he didn't "give a damn."

First Convict: "Why are you here?" Second Convict: "Because I lost in a race." First Convict: "Nonsense; nobody comes to prison because of that." Second Convict: "But the winner was a policeman."—Meggendorfer Blaetter, Munich.

LOCAL AND GENERAL

Order your Stove Repairs at the FOUNDRY

MORASH FOUNDRY

Relyea's Bargains will be Bigger and Better than ever on Thursday, 17th, Friday 18th and Saturday 19.

• • •

Miss G. Davy of Ottawa spent the week end at her home here.

• • •

Mrs. J. D. Anderson left Saturday for an extended visit to her daughter in Los Angeles, California.

• • •

Special at Relyea's opening sale, 200 Ladies Hats, worth $5.00, will be offered at $1.00.

• • •

Remember the date, Nov. 23rd, and the place, the Agricultural Office, for the big tea and sale under the auspices of the Ladies of St. Marys Church. Come and get your supply of home-made cooking. Sale table and candy table in connection.

• • •

W. Marsh & Son, 25th Anniversary Furniture Sale, for 10 days only Nov. 12th to Nov. 24th. Specials for Saturday and Monday—25 Folding Card Tables, $1.98 each; Arm Wood Seat Rockers $3.98; Simmons Steel Bed, Spring and Mattress, $24.95; Our new Japanese Vases and Jardinere are right up to the minute. Our Special Chesterfield Suites, 5 pieces, at $199.50, is a beauty—Watch next week's Leader.

• • •

Mrs. O'Neill Marchand and daughter of St. Anne, Que., spent a couple of days with Mr. and Mrs. Wm Houlehan

• • •

Miss Edith Jamieson of Ottawa, spent the wee kend with her parents Mr. and Mrs. J. S. Jamieson.

• • •

Miss Smeeton of the M.C.I. staff spent the holiday in Montreal.

• • •

Mr. Stuart Meikle was home for Thanksgiving Day

• • •

Mr. and Mrs. John F. Casselman have returned home after spending three weeks with relatives in Chicago.

• • •

Mrs. Frank Lassla of Waddington spent Thursday with Mrs. Alfred Gamble.

• • •

Mrs. Wilson of Waddington, N. Y., is spending the week with Dr. McElroy.

• • •

Mrs J. A. B. McMillan of Alexandria, and daughter Katherine of Ottawa, and Mrs. Archie McMillan and daughter Gertrude, of Alexandria spent the week end with Mrs. Leo. Laurin.

• • •

Dr. G. W. Goodwin, Eye Specialist, of Ottawa, will be at D. T. Henderson's Drug Store on Monday, November 14th, for the purpose of testing eyes and fitting glasses. Perfect satisfaction guaranteed. Make your appointments with Mr. Henderson. bc

• • •

Men's Heavy Caps, 39c; 200 yds. flannelette, 12c yard; 300 yards grey cotton, 10c yard 250 yards, all linen towelling, 10c yard; 100 50c brooms will go for 25c.

• • •

Mrs. Condon and little daughter, of Jersey City spent Sunday with Mrs. Jack Mallen.

• • •

Mrs. K M McGannon, Coal Dealer, and C. N. R. and Steamship Ticket Agent, whose office for the last number of years, has been located on the North side of Main Street, will in the near future remove her office to the St. Lawrence Hall, where the coal and ticket business will be carried on in future.

• • •

It is reported that the beautiful premises, known as the Cook Farm, located about four miles east of Morrisburg, has been sold to a syndicate, and according to what we learn, will be fitted out for a first-class, up-to-date Tourists' Home.

• • •

Rev. Hugh Cameron, for many years Minister of the Presbyterian Church, Morrisburg, will preach at a Thank-offering service in the Dunbar Presbyterian Church on Sunday evening, Nov. 13th, at 7.30.

• • •

The Womens Institute will meet on Monday next, November 14th, in the Agricultural Office at 3 o'clock. Members will answer to roll call with "My Pet Aversion." Miss Jane Smith, delegate to the Eastern Ontario Womens Institute Convention at Ottawa will give a report of said convention and Mr. George Challies, councillor, will address the meeting and be pleased to answer any questions regarding meters which are being installed. Members should avail themselves of the opportunity of listening to Mr. Challies.

Public Library

HOURS OPEN

Reading Room, 3.30 to 5.30. P.M. Daily.

For exchange of books, Wednesdays and Saturdays, 3.30 to 5.30 and 7 to 9 p.m.

VOCAL TEACHING
AND
JOB. TYPE-WRITING

First Street.

MRS. HARRY ARMSTRONG

LADIES' TAILORING
—AND—
DRESSMAKING

MRS. J. ED. LAVALLEE
High Street

PIANO AND VOCAL TEACHING

MISS M. C. HICKEY

You have heard "TWO BLACK CROWS" on your radio. We have them for your phonograph, done by the originators, Moran and Mack.—J. PAUL GORMLEY.

• • •

Don't forget the Willing Workers Food Sale and India lace tea Saturday, December 17th, in the Agricultural Office, Main street

• • •

Mr. Willie Farmer spent Sunday at the home of Mr. and Mrs. Wm. Houlahan.

• • •

Mr. and Mrs. Howard Beckstead and daughter, Merle, of Buffalo and Miss Daisy Beckstead of Ottawa, spent the week end holiday with Mr. and Mrs. O. B. Beckstead.

• • •

Mrs. Nina Pemberton, Waddington, N.Y., is spending the week with her daughter, Mrs Alfred Gamble.

• • •

Miss Roberta Henderson of McGill, Montreal, spent Thanksgiving with her parents, Mr. and Mrs. D. T. Henderson.

• • •

Miss Thelma Morrow and Mr Vincent Patrick spent Sunday with Mr. and Mrs. Wm. Houlahan.

• • •

Iroquois, Nov. 4—Ellory S. Casselman, who has been filling the position on lock No. 25, Galops Rapids, at Iroquois, has received notice that he is appointed to the lockmastership.

• • •

Public Sale at Relyea's Sale Store Thursday morning at 9 a.m.—100 pieces aluminum ware; preserving kettles; frying pans; milk pails; teapots; roasting pans and many other lines.

The Service of Sight



J. MILES WHITTEKER
OPTOMETRIST
MORRISBURG — ONT

Specialist
In correcting Defective Vision and Eye-strain

Phones
Office 18W
Residence 18J

Hours
9 to 12; 1.30 to 5.30
Saturdays 9 to 12 a.m.
Evenings by Appointment

The Older Boys' and Leaders conference will be held in Iroquois on the 18th, 19th, 20th of Nov. Older Boys, Pastors, Superintendants Boys' work Leaders and Mentors will keep the date in mind and encourage delegates to have their registration cards sent into the secretary on time. The speakers will be the Rev. Frank Langford and Howard Scarfe, candidate for Boy Premiership. The date for receiving registration cards is the 16th of November.

• • •

Miss Isabel Eager of Ottawa and Mr. Spencer Eager of Montreal spent Thanksgiving with their father Mr. Wm. Eager.

• • •

Mr. J. P. Denis of the Collegiate staff, spent the week end at his home in Fournier.

• • •

Miss Gwen Herring of Consecon, spent the week end holiday with the Misses Davy.

• • •

Mr. and Mrs. L. W. Holmes and daughter, Ruth, of Ottawa, and Mr. and Mrs. W. T. Armstrong and Miss Ruby Armstrong spent Thanksgiving in Brockville

• • •

Mr. and Mrs. S. P. Ryan spent the week end holiday with their family in Montreal

* * *

Mrs. F. D. Stata spent the week-end with relatives in Kingston.

* * *

Mr. Percival Baker , of the staff of Johnson & Ward, brokers, Montreal, was the guest of Mr. and Mrs Geo. D. Meikle Thanksgiving Day.

* * *

Mr. Frank Daley of Montreal, is spending the week with his parents, Mr. and Mrs. Dan Daley.

* * *

Miss Beatrice Little of the staff of McKellar General Hospital, Fort William, who has been spending her holidays at the home of Miss Cora Carter left last week for Fort William to resume her duties there. Miss Little also spent a few days in Toronto the guest of her uncle, Mr. Smyth Carter.

* * *

Iroquois, Nov. 7—The funeral took place yesterday from his residence, River Road east, of Mr. Edward Thompson, under the auspices of Friendly Brothers Lodge A.F. & A.M. No. 143, with a great number of Masons in attendance from the surrounding towns as well as from Waddington, N.Y.

We have been appointed dealers for COLUMBIA Records and VIVATONAL Phonographs. Come in and hear your favorite tune on the Columbia ELECTRIC PROCESS Record We also have a large stock of the latest Sheet Music—J. Paul Gormley

* * *

N. O. Purvis, for the past two years manager in Brockville of the Metropolitan Life Insurance Co., has been transferred to Pembroke, where he becomes manager of Pembroke, Renfrew, Arnprior and Eganville branches, over a staff of eight field men. He will be succeeded in Brockville by Mr. M. J. Deeks, of Morrisburg, who will take up residence with Mrs Deeks at that place next week.

* * *

It's coming at Relyea's opening sale: 500 Womens Boots, sizes, 2, 2½, 3, 3½, 4 and 4 1-2. Public Sale price 75c; 100 pairs Rubbers, 49c.

TO RENT

Small, comfortable house, with bath and toilet. Possession December 1st. Apply to,
MRS. THOS. COLIGAN.
ap

FOR SALE

Printing press, type, paper and ink.

Russet Apples, Sloams, hand-picked; hay; potatoes; cabbage. Apply to,
ap MRS. RALPH MERKLEY.

DOMINION STORES, Ltd.

Where Quality Counts---Canada's Largest Retail Grocers---Where Quality Counts

Specials for Friday, Saturday & Monday.

CHOICE CREAMERY BUTTER PER POUND	43c	SULTANA STOVE PIPE POLISH PER TIN	16c
NEW HALLOWI DATES 2 POUNDS FOR	25c	HEINTZ TOMATO KETCHUP LARGE BOTTLES	24c
DOMINO BLEND BLACK TEA PER POUND	69c	TASTY BREAD and WHOLE WHEAT, Loaf	9c
DOMINO BLEND GREEN TEA PER POUND	59c	GUEST IVORY SOAP 5 BARS FOR	19c
NEW MINCEMEAT PER POUND	14c	CLARKS PORK AND BEANS, LARGE TIN	21c
LAYER FIGS PER POUND	25c	PUFFED WHEAT PER PACKAGE	15c
KELLOGGS PEP 2 PACKAGES FOR	25c	SULTANA STOVE POLISH PER TIN	13c

BROOMS, - - 39c, 45c, 79c.

Semi-Ready TAILORING, Ltd

MONTREAL

Suits Made to Your Measure $19.00 and Upwards.

—Also—

Fall and Winter Overcoats $19.00 and Upwards.

Frank Stewart, MERCHANT TAILOR

MORRISBURG, : ONT

$23.50. 

$29.50

$35.50

At every price the best of tailoring and trimmings Do you buy an Overcoat to suit you, or, do you take what you can get?—Have J. L. Taylor & Co. make an overcoat for you from one of their beautiful Imported Overcoatings. Taylor-made Garments are style leaders of the world. WE ARE EXCLUSIVE AGENTS

F. A. NASH



Luxurious Furs

DIRECT TO YOU

At Wholesale Prices

If you have been shopping around for your FUR COAT you know the prices others are asking. Now come in and compare them with ours! You will certainly be amazed at our values and ready to decide on your FUR COAT AT ONCE. Let us Remodel or Repair your Furs at our Low Prices. OUR WORK AND FURS ARE FULLY GUARANTEED.

A Splendid Opportunity

We have splendid values, booked most opportunely for you, just at the beginning of the chill period. And when you compare price and quality of fabric, plus style features you will be more than convinced of the thriftiness of being down to get yours early—in suedine and broad cloth with shawl collars and cuffs. Tucking plays an important part—as panel clusters, as inserts, as diagonals, and pleats sometimes appear at the sides. The silhouette is the straight line one. Colors are pigeon grey, chestnut browns French beige, canton blue.

Our New Cut-Price Policy



Inaugurates an Entirely New and Different Idea in Giving You Better Values.
CUT PRICES THROUGHOUT THE STORE—EVERY DAY, ALWAYS BELOW OTHER STORES.

MEN'S OVERCOATS

Will you be on "easy street" when the Cold Weather comes? We have a complete line of Men's Over Coats—all latest styles and Colors from $10 up. It will pay you to see our Special Prices on all Underwear for Men, Women, and Children—REMEMBER—Anything we sell is fully guaranteed.

SAM AGULNIK

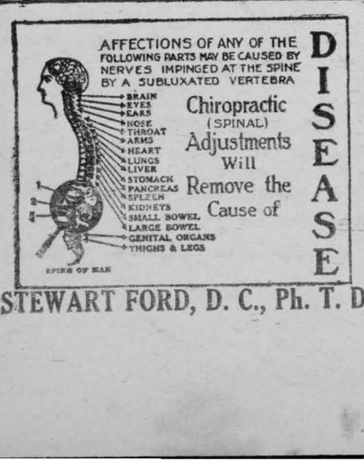

STEWART FORD, D. C., Ph. T. D.

CELEBRATED SCRANTON COAL

Removal Notice

Our Coal and Ticket Office, for the last number of years, located on the north side of Main street, will in the near future be removed to the St. Lawrence Hall, where our Coal and Ticket Business will be carried on as usual.

Buy your tickets to all points at the down-town ticket office. Tickets delivered if desired, to your residence. All information cheerfully given. Office, Main Street.

CANADIAN NATIONAL RAILWAYS

Mrs. K. M. McGannon

ESTATE W. H. McGANNON

CELEBRATED SCRANTON COAL

CELEBRATED SCRANTON COAL

CELEBRATED SCRANTON COAL