THE CHESTERVILLE
RECORD

Vol. 87 No. 51 | Chesterville, Ontario | Single Copies 35¢ | Wednesday, August 18, 1982

36 years of organ music graced St. Luke's Church

DUNBAR (Staff) - When Grace Barkley got up to receive her gift of appreciation from the congregation of St. Luke's Lutheran Church Sunday afternoon, she did with the grace and style that probably have been with her all her life.

She began playing the organ at the church services in 1946, and in January of 1982 she finished. At a potluck supper Sunday afternoon the members of the church showed their appreciation for 36 years of dedicated service.

Grace moved to the Osgoode Sr. Citizen's apartments last February making it necessary for her to end her career with St. Luke's organ.

Before Grace took up the position at the organ her father and her sister had played for the services for short times.

The organist previous to Grace moved from the area and a new one was needed, explains Grace. Dunbar was a small congregation and there weren't many organists around - so Grace took the job.

And did she enjoy playing for so many years? "Yes, I did," she answers. "I like music," she adds.

She hasn't given up playing yet. She and a few fiddlers from the Osgoode Sr. Citizens Apartments get together every once in a while and keep their fingers agile.

The plaque and plant presented to Grace on Sunday were a complete surprise, she says. The Dunbar congregation, represented by Graham Barkley, presented Grace with the plaque; while the Lutheran congregation from Williamsburg (also at the potluck supper) presented her with a planter. Often Grace filled in at the Williamsburg Church when their organist was away.

Graham asked me to come to the potluck supper, says Grace, but "I had no idea why."

She was also surprised to see most of the members of her family at the supper. She didn't know they were coming!

Grace grew up just a couple of miles outside Dunbar and attended the church all her life.



Grace Froats played the organ in St. Luke's Lutheran Church, Dunbar, since 1942. Last weekend members of the congregation honored her for the dedicated service she's given.

record photo - macdonald



Members of St. Luke's Lutheran Church presented organist Grace Barkley with a plaque in appreciation of 36 years of dedicated organ playing. With Grace (centre) are, from left to right, Rev. Larry Ehrhardt, and members of the church council, Graham Barkley, Anna Merkley and Sandra Barkley.

record photo - macdonald

Berwick couple to host Jersey delegates from around the world

BERWICK (Staff) - For the second time since the tour's inception, the World Jersey conference tour is being held in Canada and as president of the Canadian Jersey Cattle Club, Floyd Dingwall will host a luncheon for the tour tomorrow (Thurs., Aug. 19).

Floyd and his wife Muriel milk and show award winning Jersey cows, including the 45-time Grand Champion female, Elmvale Master's Kate, classified Excellent and winner of the National Jersey Futurity in 1978.

The couple have built a farm of 230 acres and the creditable herd in 25 years, beginning with only two money-making sows.

Now, 25 years later, their farm will be a showcase Canadian herd for the delegates who hail from 17 countries, headed for the Edmonton conference.

Breeders will be treated to a cross-country tour which begins in Montreal and climaxes at the conference in Edmonton. A post-conference tour will take dedicated travellers on to the west coast and the Pacific National Exhibition.

Delegates arrived in Montreal yesterday and will drive by bus to the Dingwall farm, early Thursday morning. Scheduled for shortly after arrival time are speeches and messages of good will from local members of parliament.

Tour members will be treated to a parade of the best cattle of the Dingwall herd, led by members of the Berwick 4-H cattle club and a commentary on each animal will be provided.

Tours of the barns and grounds will also provide delegates with an insight into the workings of the Berwick farm.

With justifiable pride, a display of pictures, trophy and other show memorabilia will be displayed along with the Dingwall's Sprucevine Farm guestbook.

The Dingwalls have obtained small souvenirs of their farm to present to each delegate as a memento of his or her stay in Berwick.

Lunch, at the farm, will be catered by the Berwick Women's Institute, said Mrs. Dingwall, and noted the group have been busily preparing for the event.

At approximately 1:30pm the group moves on to Ottawa, where they will be invited to a gala dinner-dance at the Central Experimental Farm in a hall above the Showcase Herd barn, specially renovated for the occasion.

A provincial dinner for the tour will be hosted in Niagara Falls Tues., Aug. 24 after a visit to the Canadian National Exhibition in Toronto marks the last full day in Ontario.

The conference itself will be held in Edmonton after a brief excursion into the Calgary area. The opening day of the conference, Sat., Aug. 28 is marked not only by the official opening (to be attended by Eugene Whelan, Agriculture Canada minister) but also by a sale of some of the world's finest Jersey cows, among which will be a cow from the royal Windsor herd owned by Queen Elizabeth.

Conference papers will be presented to aid breeders and to share new information. The papers and the conference will last six days and a farewell banquet will wind up the affair, Thurs., Sept. 2 although some delegates may elect to participate in a post-conference tour.

The Dingwalls will participate in the tour and conference both before and after hosting the day at their farm making this a very busy summer, laughed Mrs. Dingwall.

Quick! Company's coming!

BERWICK (Staff) - Having company sets most households scurrying to put last minute touches on the housekeeping and take a last minute look at the refreshments.

Imagine then, that your company is a tour of Jersey breeders from points around the globe.

During the past summer, Floyd and Muriel Dingwall of Berwick have prepared for the arrival of their luncheon guests for Thurs., Aug. 19 when they host the World Jersey Conference tour in the Eastern portion of their tour of Canada.

A remodelled kitchen (with the help of family) and finishing touches put on barns were among the cosmetic improvements the Dingwall farm received.

Each night upon retiring, Mrs. Dingwall would compile a list for the following day's chores. Some items don't get done, though she laughed and the list kept growing.

Those lists are finished with now, however. As president of the Canadian Jersey Cattle Club, Mr. Dingwall was asked to join the tour at its Canadian beginning in Montreal, yesterday morning.

The Dingwalls returned home late Wednesday evening to prepare to meet their Thursday morning guests.

Land use identified in E. Ontario study

(Staff) - Idle lands in Eastern Ontario may well soon be a thing of the past as a result of a pioneer study recently completed on forestry and agricultural resources in the area.

The six counties inventoried by the report (termed ForInEO by its familiars) are Grenville, Dundas, Stormont, Glengarry, Prescott and Russell.

One of the goals set out in the survey, "is to provide resource data for the optimization of forestry and agriculture by carrying out resource landuse" research, said Fay Lando, a project officer with the Ontario Ministry of Agriculture and Food.

By this, she said, the study means that the pinpointing of idle or underutilized agricultural lands can be used to provide information to project such as Hybrid Poplars which may be able to make the land productive

The initiation of the survey came from Eastern Ontario OMAF staffs who had requests for such information but had neither the resources nor staff to carry out the survey.

Two target users of the land use inventory, said Ms. Lando, are the South Nation River Conservation Authority basin study and the hybrid poplar

● continued on 2

Newsbriefs...

It's a holiday!

(Staff) - An optional half-day holiday has again been proclaimed by the Village of Chesterville in honor of the Chesterville Fair. The holiday, during the afternoon of Sat., Aug. 28 is a tradition during the Fair, which runs from Aug. 26 to Aug. 29.

Just too many

(Staff) - The members of the Avonmore High School Reunion Committee would like to remind everyone intending to register at the reunion on Friday night (at the Wine and Cheese Party), it is being held at Tagwi Secondary School on Highway 43, just east of Avonmore. The location was first advertised as Roxmore Public School, but with the ever-increasing number of students expected to attend, the location had to be moved.

50-50 winner

(Staff) - Karen Denedeiros of 68 Ladergne St., Vanier, was the winner of the 50-50 draw held by Local 3000 of the Canadian Union of Public Employees (at Winchester and District Memorial Hospital) last Wednesday. Mrs. Denedeiros was $547.50 richer following the draw.

Village switching banks

(Staff) - Chesterville Village council voted in favor of moving their bank accounts and banking business from the Bank of Nova Scotia to the Toronto Dominion Bank. The vote was taken Monday night following a financial report from councillor Jim Cook. Mr. Cook reported that the municipality would "make more money by changing banks". The two banks were asked to tender for the banking work offered by the village. Based on the information in the tenders Mr. Cook recommended the accounts be transferred. The change becomes effective in October.

Heat unit report

	Chesterville	South Mountain	Morrisburg
Rainfall	4.8	6.4	7.8
Accumulation To Date	242.3	289.8	231.4
Heat Units	157	156	156
Accumulation To Date	2045	2045	1978

Correction -

Rainfall for the 12-year average May 1 to July 31 should have been 238.9mm representing 98.8 per cent of the 12-year average.

Heat Units May 10 to July 31 should have been 1721.2 CHU representing 97.4 per cent of the 12-year average.

Avonmore students return for first-ever AHS reunion

AVONMORE (Staff) - Each and every former student of Avonmore High School will have the opportunity to see his or her name in print this August.

Part of the registration package returning students will be given when they attend the Avonmore High School reunion this weekend is a complete list of every student who ever attended the school.

Every teacher will be also be listed and Murray Barkley's history of the school will be included in the registration package as well.

Registration for the weekend reunion, to be held in conjunction with the annual Avonmore fall fair, will be held at Tagwi Secondary School this Friday evening from 6:30pm until 9:30pm. A wine and cheese reception will be held at the school during that time and old photos, newspaper clippings and other memorabilia will be on display, sparking conversation.

Afterward, noted Mrs. Sesel Wert, the reunion committee invite returnees to the fair street dance in the village.

After taking part in the revelry, students may want to take advantage of a bacon and egg breakfast being held at the fairgrounds but the rest of the day has been left open to the individuals, said Mrs. Wert.

Special guest of the fair Dr. Joe Goodman will perform the official opening for the day. Dr. Goodman is a former student who later became a teacher at Avonmore High School and subsequently returned to school and studied to be a doctor.

A stage show held at the opening (approximately 2pm) will present among its entertainers, an Avonmore High School Talent Extravaganza, as it is billed in the registration package.

The Rocky Mountain Rangers, a group popular with Avonmore students has gathered (from points as far as Toronto) to rehearse and will present a number or two for the audience.

All day Saturday and Sunday the Roxmore Public School (adjacent to the fairgrounds) will be open as a social centre where former students can sit and chat, explained Mrs. Wert. A light lunch will be served all day.

No one needs go hungry on the weekend, she laughed, explaining that the barbecue dinner takes over when the breakfast leaves off.

A 6pm banquet at Tagwi Secondary School will be well-attended with at least 508 pre-registered. The program includes reminesces by one or two students from each decade, said Mrs. Wert.

Songs from the past will be printed in the evening's program and a pianist will accompany the crowd. The gym will be decorated in the school's colors.

A dance in the Avonmore Community Centre features the Ken Miller Orchestra (formerly the Russ Hay Orchestra so pupular during the Avonmore High School hay-day).

An ecumenical church service Sunday at 11am will feature a former student choir and a service performed by former students and teachers. Guests include Dr. Arnold Bethune, Milton and Sister Gwen Legault who has recently returned from her mission station in Nigeria.

Avonmore Fair, August 20, 21, 22, presents new line-up

AVONMORE (Staff) - A small-town country fair is unlike any other exhibition and if you doubt that, ask Avonmore residents about their fair.

The annual Roxborough Agricultural Society exposition (Avonmore Fair) is scheduled this year for the weekend of August 20, 21, and 22. Events range from a flea market to a day-long Hunter Horse show and that fair staple, a midway.

Months of hard work - those handcrafted and baked items of the women's division - will be judged Friday afternoon and the public will be invited to view the exhibits from 7pm.

As an introductory event to both the fair and the Avonmore High School reunion which is running concurrently, a program of games, races and diversions is also slated for Friday night.

For an entry fee of $1 (elementary school children free) spectators can try their luck at a variety of events straight out of the 20th century history books - potato races, three-legged races, water races, sack races along with sponge tosses, watermelon eating contests and the ever-popular tug of war.

For those whose appetite for exercise is whetted by the diversions, a street dance from 9pm until 1am features the Lancers downtown in Avonmore. Guests of the school reunion are invited to take in the festivities all through the fair.

Saturday morning all the Avonmore and district babies will be at home primping and preening for their debut at the baby contest at 11am. Among the distinctions they will be vying for are Bluest Eyes, Curliest Hair and the dubious title of Baldest Baby.

At 9am the family slo-ball tournament gets underway beginning a weekend - long competition that pits 16 families against each other for A and B divisional championships - all in good fun, of course. The tournament resumes Sunday morning at 10am

Other Saturday events include shows of the four dairy cattle breeds, heavy horses and open 4-H classes. Horse races will whirl by on the track from time to time and at 2pm the official opening by former student, teacher and now doctor, from Avonmore High School alumnus, Dr. Joe Goodman.

Entertainment on stage includes some talented flash-backs into AHS history and will be emceed by Hal Lee of CKBY. The three dairy princess hopefuls will compete after the stage show and a celebrity milking contest will reinforce just how talented these young contestants really are.

The fair dance Saturday night is held in co-operation with the reunion committee and features the Ken Miller Orchestra (formerly the Russ Hay band).

Sunday morning will see 100 Highland dancers from the immediate area as well as Ottawa, Toronto and Montreal compete.

A flea market will run both days of the fair but the fairboard's table of goodies will be auctioned Saturday. An arts and crafts show and sale will also be held Sunday.

New events to the Sunday roster include the Stormont County barrow show and a Hunter Horse show featuring 23 classes from 8am. Horse races will again take place and a pork barbecue appeases appetites at noon.

The county's 4-H members will strut their stuff, holding Achievement Day for both the Horse Club and the Farm Equipment and Safety Club.

Admission to both full days of the fair is $3 adults and Friday evening's program is worth $1. The Lancers dance will command $4 from pockets while the Saturday evening dance demands $3.



Record number of students expected

CORNWALL (Special) - Most of the classrooms are empty, but staff at St. Lawrence College are busy these days preparing for the record number of students expected in September.

Much of the preparatory work is being done by the registrar's department which is responsible for timetabling, collecting fees and registering students.

With about 1550 students expected on campus this fall, compared to about 1400 last year, the department will have its hands full for the next few months.

Campus registrar Ron Leduc noted that students who have been accepted for this fall have already been sent notices regarding the payment of fees, which, this year, are due August 1.

In the past, fees have been due upon registration in September. This year, however, first-year students must pay their fees by August 1. Returning students will have until September 1 to pay their fees, this year, but next year will also be subject to the August 1 due date.

Mr. Leduc said that fees for new students are now due August 1 "so that we will have time to accommodate students on waiting lists."

Every year the college has waiting lists for some programs, and in the past students on those lists would not know whether they had a chance to get into a program until after registration at the beginning of September.

The August 1 due date for fees will give the college a month to try to accommodate students on waiting lists, to finalize timetables and class sizes, and to allot classroom space for the beginning of classes in September, said Mr. Leduc.

Though fees are due August 1, they can be paid in two installments, the first on August 1 and the second before the start of the second half of the school year.

The total fees for most two-year and three-year programs are $550 for two semesters, while fees for most one-year programs which run between 40 and 52 weeks range from $600 to $765.

In another change for the coming school year; Mr. Leduc noted that registration for courses starting in September will be held September 1 and 2, and not the day after Labor Day as has been traditional. An orientation day is set for September 3 and classes for most programs are scheduled to start on September 7, the day after Labor Day.

Burd family reunion held in Oxford Mills Township Hall

(Special) - The decendants of the late Mr. and Mrs. Wm. Burd (Byrd) met for their annual reunion at the Oxford Mills Township Hall recently.

This event was first begun by Mrs. Clarence Lavere (Virly Byrd) at her home and just families of the late Alfred Metie Byrd attended.

The Burd history was begun by Joan Larocque (Levere) and now is carried on by Mrs. Alice Schmidt. As the crowds grew the reunion was moved to Oxford Mills, where it has been held for several years now.

After a sumptious meal at noon our business meeting was held. Our president, Mr. Bernie Smith asked for a minute of silence in remembrance of Nelson Merkley who left us Sept. 14. He was the husband of Elva Byrd.

The minutes of last year's meeting were read by Alice Smith and adopted. Treasurer Barbara Boal gave the report.

The oldest person present was Mrs. Jim Irvin from Vancouver; the youngest boy was six-week-old Derrick Byrd, son of Mr. and Mrs. Dale Byrd of Prescott; the youngest girl was Nicole Jakes. The oldest man was Mr. Lorne Feeley of Chesterville. All those honored were given a silver dollar for a keepsake.

The president for next year is Mancel Flegg of Newington; the vice president will be Ron Byrd of Prescott; secretary will be Mrs. Alice Schmidt of Kitchener; Barbara Boal is the treasurer for another year.

The young folks were entertained with races of all kinds, tugs of war, etc.,

The afternoon ended with hymn. So ended the 1982 Burd (Byrd) reunion.

Iva Mae Hollister dies August 2 following week-long illness

Iva Mae Hollister of Ingleside died Mon., Aug. 2, 1982, in the Winchester District Memorial Hospital. Mrs. Hollister had been ill for a week previous to her death, due to heart failure.

Born in Casselman May 11, 1907, she was the daughter of Mortimer Presley and Edna Renwick, both deceased.

Mrs. Hollister resided in Ingleside for most of her life; she was a member of St. Matthew's Presbyterian Church, Ingleside.

She is survived by daughters Dorothy (Mrs. Keith Cassil) of Iroquois, Doris (Mrs. Reginald Donnelly) of Ingleside, Eva (Mrs. Nelson Jarvis) of Vernon; sons, Roy Hollister of Ingleside, and Hubert Hollister of Hampton; seven grandchildren, one great grandchild; a brother Henry Presley of Morrisburg; and two sisters Nelles (Mrs. Reginald Shaver) of Dunbar, and Norma (Mrs. Lee Cassil) of Iroquois.

Mrs. Hollister is predeceased by her husband, William.

Funeral services were conducted from the Brownlee Funeral Home, Finch, Wed., Aug. 4, 1982. Rev. Harry Bradley officiated.

Interment was in Pleasant Valley Cemetery. Pallbearers were grandsons William Jarvis, Mark Jarvis, Sheldon Hollister, Dale McIntyre, and neighbors George Duprau and John Gallinger.

Fawcett – Casselman

On June 12th, 1982, Sharon Dawn Casselman, daughter of Mr. and Mrs. Ross Casselman, Chesterville, was united in marriage with Micheal Joseph Fawcett son of Mr. Donald Fawcett Spencerville, Ont.

The 7pm candlelight ceremony took place at St. Andrew's Presbyterian Church with Rev. E. Earl Eaton and Mr. Bert De Bruijn officiating.

The bride given in marriage by her father, was attended by Miss Caroline Sullivan as maid-of-honor. Bridesmaids were Mrs. Martha Genier, Miss Connie Levere and Miss Marlene Lecuyer.

Best man was David D. Fawcett, brother of the groom, and the ushers were Mr. Greg Casselman, brother of the bride, Mr. Stephen Seguin, and Mr. John Seguin brothers of the groom.

PERSONALS

Rev. E. Earle Eaton has a nature exhibit at Rideau Hill Camp near Osgoode. During the past week Mr. Eaton paid visits to the camp, and attended Gospel Fellowship Breakfasts, luncheon meetings and prayer meetings in Cornwall and Ottawa. He also visited Bethesda Retreat Center near Carleton Place.

Target uses are South Nation, poplars

● continued from 1

project although information gathered during the inventory points to its being useful and valid for several years before updating will be necessary.

Ms. Lando said she and the other personnel dealing with the inventory felt they were "kind of pioneers in a way" since no study of this sort had been done in North America.

As well as specifically designating land use (rather than simply referring to an area as cropland, its crop and intensity have been identified) the survey also catalogues tile and municipal drainage, farm buildings, land use intensity and soil types.

Overlays have been prepared which will allow the person using the study to use the information to draw conclusions pertinent to his needs, she explained. The overlay of drained land and intensely productive agricultural land would allow the conclusion that land that is adequately-drained is more productive, she cited as an example.

ForInEO is a 90-page publication that required three years of work to complete and was jointly financed by the provincial and federal governments.

DOWSER'S BARBER SHOP
560 Main Street, West
WINCHESTER
HOURS
Tues., Wed., Fri. — 9-5:30
Thursday — 9-9
Saturday — 8:30-Noon
774-2377
49-2

JOE CHAMBERS
WELDING
PORTABLE
General Fab, Repair and Buildup
Oxy-Acetylene, Stick, & Tig
R.R. 3, CHESTERVILLE, ONT. KOC 1HO
448-2043

VISIT
MANE-WING STUDIO
R.R. 2, Ingleside
PAINTINGS
POTTERY
SCULPTURE
Libby Peterson
Phone — 537-2685
OPEN MAY thru DEC.
JANUARY TO MAY
BY APPOINTMENT ONLY!

DUNDAS
Power Line Ltd.
OWNER FRANK HEERKENS
ALL TYPES OF
HYDRO POLES & SERVICE INSTALLATIONS
HYDRAULIC AUGER
& 5-TON BOOM WITH BUCKET
BACKHOE SERVICE
EARTH & ROCK REMOVAL
TREE TRIMMING
R.R.1 CHESTERVILLE, ONT. KOC 1HO
Bus.: 448-3400
Res.: 448-3400

Louis' Restaurant
FULLY LICENCED
"DINING LOUNGE"
DINING ROOM
RESERVATIONS FOR BANQUETS & SMALL PARTIES
LIQUOR LICENCE
HOURS:
Mon.: 7am-3pm
Tues., Wed.,
Thurs.: 7am-11pm
Fri.: 7am-12pm
Sat.: 8am-12pm
Sun.: 9am-10pm
CHESTERVILLE
448-2051

Red & White Owner Operated
Red&White

fresh chicken
Canada grade 'A' eviscerated
2.5 to 3 lb. avg.
1.14 to 1.36 kg avg.
2.18/kg /.99 lb.

Kraft singles
Canadian processed cheese food thins 500 g pkg.
2.49

produce of Ontario Canada no. 1 4 quart basket
tomatoes
1.99

rindless bacon
Maple Leaf 500 g pkg.
2.88

PLEASE NOTE! WE CARRY YELLOW & BLACK LABEL NO NAME™ PRODUCTS

luncheon meat
Klik or Kam 12 oz. or 340 g tin
1.59

Imperial margarine
soft 1 lb. tub "Ont. Only"
.99

bartlett pears
produce of U.S.A.
1.74/kg .79 lb.

Canada no. 1 lettuce
produce of Ontario
each .49

fresh roasting chickens .... $2.60/kg $1.18/lb.
fresh cut - wings, backs attached quartered chickens .... $2.60/kg $1.18/lb.
Maple Leaf store sliced chicken, dutch mac & cheese, headcheese, or pickle & pimento lunch meats .....41 100 g $1.88/lb.
smoked meat, pastrami or corned beef 4 x 50 g pkg. 2.28

bologna, headcheese, pickle & pimento, pepper, pork & bacon, pizza, chicken, dutch, or mac & cheese Maple Leaf lunch meats... 175 g pkg. .89
Maple Leaf sweet pickled cryovac cottage rolls..... $4.37/kg $1.98/lb.
smoked ham ..... $10.32/kg $4.68/lb.
Pride of Canada boneless smoked dinner hams..... $5.47/kg $2.48/lb. 454 g pkg.
skinless wieners 1.68

Maxwell House coffee
instant 10 oz. jar
5.59

Catelli pasta
spaghetti, spaghettini and macaroni or Catelli spaghetti sauce 28 fl. oz. tin or 1 kg pkg.
1.19

produce of Ont. Can. no. 1 cooking onions..... 0.91 kg. 2 lb. bag .49
produce of U.S.A. Canada no. 1 Extra Fancy Red Delicious apples
3 lb. bag 1.36 kg.
1.59

250 mL cont. Neilson sour cream 69
556 g btl. Club House bar-b-q spice.....1.59
106 g cont. Club House black pepper.....1.79
produce of U.S.A. garlic .39 pkg. of 2

bathroom tissue
Velour 4 roll pkg.
1.29

Mir detergent
liquid 500 mL cont.
.79

Colgate toothpaste
50 mL tube
.89

cottage cheese
Sealtest 500 mL cont.
1.25

Low Food Prices are Our Bag
PUT THEM IN YOURS

bread
sliced white 24 oz. loaf
.59

Black Flag house & garden spray.....400 g cont. 3.99
125 mL cont. liquid sparkle dry rinse agent.....1.19
vanish intank 350 g pkg. toilet bowl cleaner.....1.29
Fleecy liquid 3.6 L cont. fabric softener.....2.99

Esso plastic 15 m roll food wrap Stretch 'N Seal.....79
4 bar 400 g pkg. personal size Ivory soap 1.29
assorted presweetened 135 g pkg. drink mix Kool-Aid.....99
sweetened or unsweetened Libby's 48 fl. oz. tin orange juice.....1.39
Del Monte fancy peach halves or slices, pear halves or 19 fl. oz. tin fruit cocktail 99
(ONT. ONLY) assorted 24-10 fl. oz. tin Carlton Club soft drinks 4.29

Weight Watchers specials
peach halves or slices or Weight Watchers apricot halves.....14 fl. oz. tin .79
Weight Watchers tomato ketchup..11 fl. oz. btl. .49
Weight Watchers iced tea mix ..... 60 g pkg. 1.29
Weight Watchers low calorie sweetener ... pkg. of 100 .. 1.59

Mrs. Smith 24.6 oz. pkg. frozen apple pie.....1.79
700 mL cont. instant chocolate drink Nestle Quik.....1.99
3.5 kg bag Monarch pastry flour.....2.99
no name™ 300 g bag popcorn 1.09
with pectin raspberry or strawberry Aylmer jam 250 mL jar .99

Connors kippered snacks.....92 g tin .55
Kelloggs breakfast cereal honey nut corn flakes... 525 g pkg. 2.39
reg. ground Sanka coffee..... 1 lb. vac pak bag 3.99
Values effective until closing Saturday, August 21, 1982. We reserve the right to limit quantities.

FINCH RED & WHITE
OWNED & OPERATED BY ELBURN AND JEANNINE DUFFY
STORE HOURS:
MON.-SAT. 8AM-6PM
FRI. 8AM-7:30PM
SUN.10AM-1PM
PHONE 984-2268

Chesterville's past

52 — August 28, 1952

Stanley Murphy was startled Wednesday morning to find a strange visitor in a maple tree in his front yard.

It was a large slow-moving porcupine, comfortably chewing a breakfast of bark. Mr. Murphy had had one of the unwelcome visitors a few years ago and it had tangled with one of his horses with painful results in to the horse.

Taking no chances this time, he called Mickey McIntosh to bring up the old fusee and get rid of the beast. Mickey operated on the ambitions of the porky with one well-placed blast.

Again we run up against the old fable of porcupines being protected by law. It has been said for years that the prickly fellows are a lost hunter's only source of food and so mustn't be killed.

THE CHESTERVILLE RECORD

REGISTRATION NO. 0242
SECOND CLASS MAIL

A ST. LAWRENCE PRINTING CO. LTD. PUBLICATION

P.O. Box 368 — Chesterville — 448-2321 - 2322

Subscription Rates: $15.00 per year, within a 40 mile radius of Chesterville, $17.00 per year, outside the 40 mile radius, U.S.A. and Foreign $30.00 per year.

Robin R. Morris ..... Manager
Mary MacDonald ..... Editor
Wayne Riley ..... Sports Editor
W. "Woody" Laprade ..... Advertising Mgr.
Yvonne Coyne ..... Office Manager

ONTARIO COMMUNITY NEWSPAPERS ASSOCIATION

We are willing to offer a couple of free subscriptions to the Record to anyone who can produce a copy of that law protecting the beasts. They are a nuisance. Destroy them as you would rats.

Chesterville Fair is ready for one of the biggest and best exhibitions in its 21-year-old history next Tuesday and Wednesday. Entries have been pouring in for the various classes and the race cards are filling up. A fine midway is promised for the small fry with rides and games galore.

A runaway horse nearly caused a fatal accident in Winchester Monday when Clifford Walker, 25 was thrown headlong from the milkwagon he was driving.

Walker was taken to the Memorial Hospital where he was treated by Dr. Barton for bruises and shock.

Constable G. Raistrick who picked up Walker in an unconscious condition said the horse Walker was driving apparently took fright at the corner of Main and St. Lawrence Streets and ran four blocks east on the street, then fell, throwing Walker from the milk wagon to the hard payment.

The horse and wagon continued east until it was caught by John Summers after a hydro pole had been sheared off at the base by the impact of the wagon. Walker's injuries are not considered serious.

Construction will start immediately on the new Community Centre rink at Chesterville Park. That was the most important decision reached Tuesday evening at a full-dress meeting of Chesterville Community Centre Board and committees.

Chairman Marshall Page of the rink committee received the go-ahead from the board members to begin the cutting of trees on the site and clearing of the ground at once. An area 85' x 185' will be excavated, filled and black-topped to make an open air rink and playing surface for year-round play.

Members of the Board and committees, twelve in all, gathered at the park on Tuesday evening to measure, discuss and decide plans for the ambitious Community Centre. The rink was measured and staked out and sites viewed for the Club house.

Everyone agreed in general with the tentative plans and continued planning and survey will follow as the work progresses to turn out a community centre to meet every possible need.

The club house committee will meet at the end of this week to solidify ideas and reach agreement on the type of structure.

62 — August 29, 1962

Appointment of 16 parliamentary secretaries to federal cabinet ministers was announced last week by Prime Minister Diefenbaker.

The 16, all Conservative members of the Commons, included four re-appointed to secretarial posts they held in the last Parliament.

Among the 12 newcomers was one woman MP, Mrs. Jean Casselman, member for Ontario's Grenville-Dundas.

It was believed the first time that a woman had been appointed to such a post, which carries a salary of $4,000 a year in addition to the regular $10,000 for MPs.

Herman Hutt, a 39-year-old Winchester man injured early Sunday when his truck overturned on Highway 43 has been taken to the Montreal Neurological Institute after he failed to regain consciousness in Winchester Hospital.

Mr. Hutt a farm equipment salesman was returning from the Central Canada Exhibition when his truck overturned a 2:30am Sunday.

Seaway Valley possesses an over-abundance of facilities which assure a good tourist industry. But a little imagination and a lot of hard work are still required to make the most of the assets

This is the considered opinion of J.C. Fallis, supervisor of research and planning for the Ontario Department of Travel and Publicity. Mr. Fallis heads a team of 13 Morrisburg men and women who spent last week on a detailed study of the vacation habits of both tourists and Morrisburg village residents.

People were questioned as they were leaving village stores and restaurants. Merchants cooperated by analyzing their sales according to whether the consumer was a village resident or from out of town. The questions ranged over a wide area covering both reactions of the tourists to conditions they find in the area and their suggestions for improvement.

About 5,000 interviews were made. Mr. Fallis said: "The answers will be analyzed by my staff at Toronto over the next few weeks and we should have a complete report ready for the end of the year".

The report will establish the impact tourism has made on the area and suggest means and ways of improving the tourist trade. It is better this summer but Mr. Fallis was unable to give exact figures.

"Tourists are both impressed and interested in this area. Professional people especially, reflect that the area has great potential and should be a real wonderland when developed.

Such developvents could be tied in with summer theatre and similar attractions. By such projects this area would be given an individual character.

Keeping up the tradition rain again came pouring down on Chesterville district Monday and Tuesday. The storms seemed to be localized, Chesterville reported plenty of rain Monday and Dunbar, a few miles away, not a drop.

Sections of Cornwall were left without power for hours following Monday's storm. Along the Front more than two inches of rain fell, flooding basements and winds overturned boathouses and knocked down trees.

In the Metcalfe-Kenmore district power was cut for five hours and a large barn on the farm of Mrs. Alex Craig, three miles south of Kenmore collapsed in the high wind.

The Farmer's Wife

by Wyn Thompson

"If you are cold, tea will warm you; if you are heated, it will cool you; if you are depressed, it will cheer you; if you are excited, it will calm you." These comments from William Gladstone, who was alternately in need of warming, cooling, cheering, and calming as Prime Minister of England during the Victorian Era, came back to me recently as we sat on the deck of the Family Von Trapp Austrian tea room at Stowe, Vermont and sipped tea and admired the magnificent mountains all around us.

At time of last writing, I said that we were going to the 3rd National Square and Round Dance Convention in Halifax, and decided to go through favourite states of Vermont, New Hampshire and Maine.

We discussed the subject of tea as we drove along and the Farmer reminded me that the two main qualities Mr. Gladstone found so great are caffeine and tannin and not everyone still supports these properties today.

My response was that tea must still be doing something right for next to water it's still the most popular beverage in the world.

I did a bit of research on tea and found that the "official" discovery of tea goes back about 5,000 years, when the Emperor Shen Nung of China was about to drink some freshly boiled water - which caused him none of the problems of untreated water - and some leaves from a nearby bush blew into the pot of water. He liked what he smelled and tasted and the favorite drink of the Orient was christened.

En route, I read further one evening at a friend's house, and found that the tea plant is a member of the camelia family, with small, sweet-smelling flowers that can grow as high as 70 feet, but the plant is cultivated to stay bushy and close to the ground. Or else it would rival the beanstalk of Jack's day.

The finest tea is grown at high altitudes in warm and rainy climates, and in most cases the best parts of the plant are the "tiny little tea leaves" at the very top of new shoots including the unopened bud.

Although teas do not carry a vintage as wines do, such factors as weather, soil and care during picking matter as much for tea leaves as they do for grapes. There are three basic types of tea: black tea, which is fermented; colong, which is semi-fermented; and green, which is not fermented at all.

I spent the rest of the seven-day holiday trying different teas. What a fascinating experience.

After a delightful trip through our favourite states we arrived in Halifax, a most old and fascinating city. One of the most familiar of Halifax's landmarks, the Town Clock, watches the city from the slope of Citadel Hill. We had occasion to set our watches with it everyday as the convention was held at the Metro Centre in the shadow of this giant clock.

The clock was built on the order of Edward, Duke of Kent, who was stationed in Halifax between 1794 and 1800 as Commander of His Majesty's forces in Nova Scotia. Because of his fondness for clocks, and punctuality, Prince Edward decided a garrison clock was needed to keep the troops on time.

The Town Clock has been keeping time since its erection in 1803.

Getting back to Citadel Hill, the location of the Town Clock, the view alone is worth a visit. But there is much more there than meets the eye, the Halifax Citadel is an experience in history, begun in 1749.

The fortress houses both a museum of Nova Scotian history and a military museum. You can experience the feeling of old Halifax yourself, with the "Tides of History," a fifty minute audio-visual presentation that takes you right back into the past.

The present Halifax Citadel is the fourth fortress to be built on this site. Designed for both sea and air attack, the Citadel was never involved in battle. In 1956, the Citadel was turned into a National Historic Park and Parks Canada does a beautiful job of administering the site. It is currently the most visited park Canada site in the country.

No visit to Halifax would be complete without a visit to the Historic Properties of the Halifax waterfront. This is an appealing selection of shops, merchant wharves, and offices appearing as they did when the city was new. This area has been carefully restored and is the hub of the City's activity and a favourite haunt of the city's official Town Crier.

All too soon the Convention was over and the fifty-five hundred dancers began their journeys home to every province in Canada, most of the states in the United States, many areas of the United Kingdom, Australia, New Zealand, and Japan.

We hurried home, for duties called us too.

Since then we spent a weekend canoeing on the Rideau and enjoying the water activity geared to the Celebration of the 150th Anniversary of the building of this most beautiful of water systems.

Through the years we have visited almost every lock station along the Rideau system so could imagine the beauty of the colourful activities that were scheduled for every nook and cranny of this historic system.

It has been such a busy and fascinating summer that I can hardly believe summer is about over and I greet this thought with mixed emotions for, although today is beastly hot, autumn is right around the corner and winter awaits in the wings.

Meanwhile I am enjoying all the good things we have. Nature and many ordinary things which are so beautiful in our corner of the woods takes my mind off inflation, interest rates, taxes and unemployment. These good things can divert you from your everyday concerns - if you let them.

Meanwhile more on this theme next week!

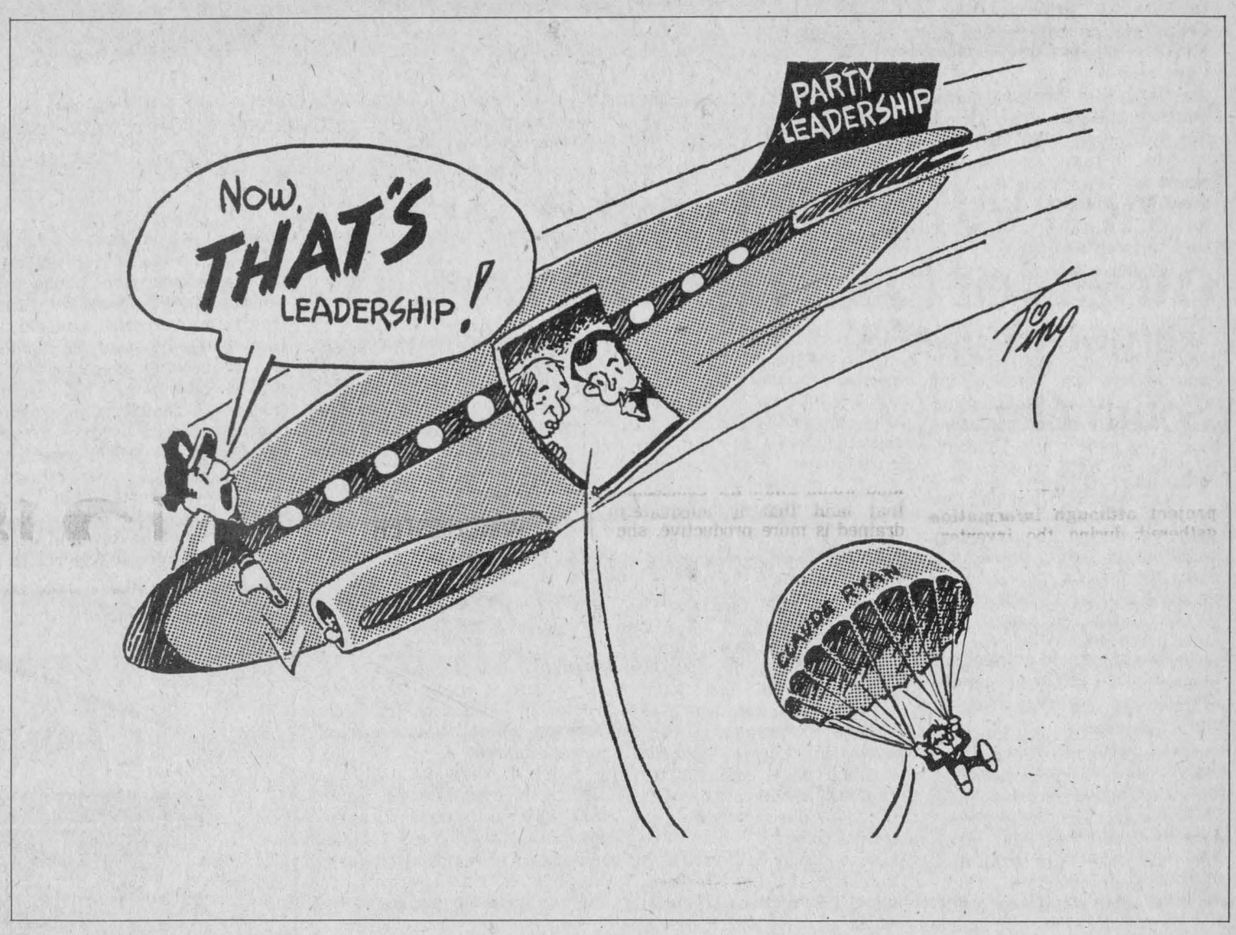

The Editor's Notebook

It's a small world, after all

Rural communities have both good and bad reputations. When a non-rural person conjures up ideals of country living there are usually two versions.

The first is of the small population, in a small community, with small minds, small thoughts, and an everlasting zeal for gossip. The notion of "small" as being somehow "limiting" can often be true.

Smaller populations limit rural individuals immensely. Small populations mean few sources of entertainment, of information, of merchandise, etc.

The second version is of friendly people, always willing to help a neighbor, lend a hand, with only-ever good intentions in mind. Country-folk are envisioned as, somehow, wiser because they are uninfluenced by the horrible crime, corruption, and coldness of large urban centres.

This version of country living can often be true, also.

Just this past week in the Chesterville area 30 to 35 neighbors and friends arrived at the farm of Doug Durant to provide help with a fire in his hay mow. Those there to help had come prepared. They'd brought their eqipment to take the smoldering hay away, provided manpower and time.

The scene of Winchester Township Fire Fighters working with the Durant family, and many neighbors and friends was heartening, and surely gave all there a warm sense of being part of a rural community.

Another example of warm country feelings could have been witnessed at Dunbar this past Sunday. There the members of the congregation of St. Luke's Lutheran Church honored thier organist, Grace Froats. Grace had played at the church for some 36 years - surely a record of some type.

The congregation, wishing to surprise Grace, simply asked her to attend a potluck supper being held at the church. Meanwhile they asked her family to attend the supper, and had purchased a plaque to present to her. As well, the congregation of the Williamsburg Lutheran Church bought a gift for Grace for often she played the organ at their services while their regular organist was away.

Anyone attending the supper would have to admit there were good feelings in the church hall. Grace was thrilled with her gifts, and the congregation was thrilled with her reaction.

To say that rural living is a pure version of either the "small" or the "warm" ideal would be a lie. It is a mixture of both. Thank goodness. Without a little "small" we could never fully appreciate the "warm". - **mary macdonald** -



Welcome, AHS students!

These smiling faces are from the 1940 grade 9 class at Avonmore High School. In the front row, from left to right, are Norma Maloney, Dorothy Hamilton, Jean Rodney, Lorna Alguire, Pearl Alguire, Phyllis Hunt, Eleanor Blair, Dorothy Hough; in the middle row, from left to right, Ewen Morrison, Bernard MacGillvray, Vincent Barker, Kenneth MacDonald, ——— Beaudry, Tom Maloney, George Johnston; back row, left to right, Lois Finlayson, Lowell MacGillvray, Shirley Hough.

- photo courtesy of Ethel Fetterly -

Super Herman

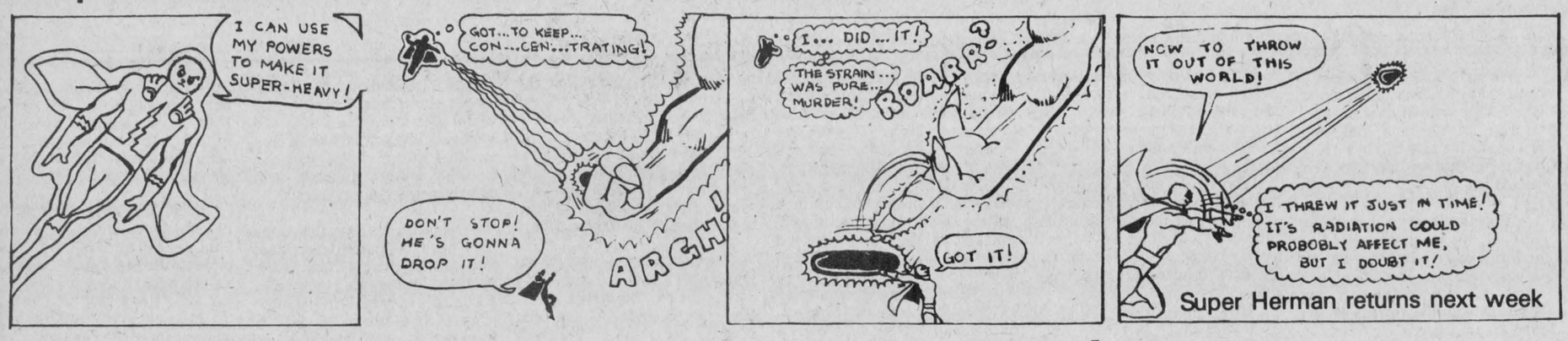

Friends and Lady Luck protect haymow

CHESTERVILLE (Staff) - With a little luck and a lot of help from friends and neighbors a fire which broke out in Doug Durant's haymow last Thursday did little damage.

Mr. Durant discovered flames in the hay chute around 9:30am. He smelt smoke, he says, then checked the chute to find flames.

The Winchester Fire Department answered the call, which came in at about 9:45am says deputy-chief Bill Smirle. Seven firefighters arrived at the Durant farm on the Boyne Rd. at about 10am, and stayed at the scene until 3pm.

Mr. Smirle says there were a few flames in the barn when the fire department arrived, but they were quickly extinguished. However, there was danger that the fire would break out again as there were hot spots in the hay mow..

The hot spots could have produced a gas, explained the deputy-chief. The gas, along with the dust in the hay could easily have produced an explosion.

The fire fighters sprayed a fine mist of water on the hay, while neighbors and members of the Durant family forked the hay out of the barn.

Other neighbors, equipped with tractors, manure spreaders, and trucks, came from as far away as Finch and Crysler to help load the charred hay and take it to a nearby field.

The fire department tanker made about three trips to the fire, carrying a total load of about 5,000 gals. of water, while the Durant's own tanker made one trip. About 6,000 to 7,000 gals. of water were used to cool the hay, estimated Mr. Smirle.

The hay in that section of the mow was pretty well emptied, he says, and spread on the fields to get rid of it.

He guesses there were about 30 to 35 neighbors at the farm to help.

Noted Mr. Durant of the neighborly help, "We're really lucky."



While Winchester Township Fire Fighters ensure their holding tanks were full of water (left) for those hosing the hot spots in the Durant hay mow, other Fire Fighters, friends and neighbours fork the hay out into the farm yard, load it into manure spreaders and truck it to nearby fields. record photo - macdonald

Agri-summer complete

(Staff) - Ideal agri-weather coupled with great agre-sponse has made agricrews' 1982 season both profitable for the students and helpful to the farmers they worked for.

The three crews based in Stormont, Dundas and Carleton worked at everything from haying, fencing and picking stones to painting and a variety of other tasks.

Through the eight-week season they have worked for more than 40 farmers during the time of year help is most welcome.

The program completed its fifth season this month and is scheduled to resume next June.

Together you and your doctor can CONTROL your high blood pressure.



Graduates

Kim Droppo, daughter of Mr. and Mrs. Ronald Droppo, Chesterville, graduated from Career Canada in March 1982, as a Dental Assistant. She is presently employed in Ottawa.

Photo by M. McMahon

Finch WI members meet for chat and tat

FINCH (Special) - The August meeting of the Finch Women's Institute took the form of an informal "Chat and Tat" meeting when members gathered at noontime at the home of Mrs. Duart A. MacLean on Wed., Aug. 4.

Each member brought her own sandwick while the hostess provided tea and dessert. Special guest was Stormont Dairy Princess, Miss Nancy Jans of Avonmore, who arrived with assorted cheese samples.

Nancy presented a discourse on each brand as they were enjoyed during luncheon.

A short afternoon meeting opened with the Ode, Collect and Lord's prayer, with president, Mrs. Myrle Dame, in the chair. Six members and three guests were in attendance. Minutes of June and July were read and adopted. Tentative date of Sat. 18th September was set for a fall "Come and Go" Tea with mini-bazaar.

The balance of the afternoon was spent in chatting and handwork. A gift of appreciation, made by the president, was presented to Nancy by Mrs. Henry Nugent. A pleasant time was concluded with the singing of The Royal Anthem, followed with tea and cookies served by Mrs. Dame and Mrs. MacLean. September meeting will be held at the home of Mrs. Hugh Rombough.

Chesterville WI travels to Experimental Farm

CHESTERVILLE (Special) - The August Meeting of the Chesterville Women's Institute, took the form of a day long bus trip to Ottawa on August 1..

The morning was spent at the Dominion Experimental Farm where a well-informed guide took the group on a walking tour through the cattle barns and the flower gardens which were ablaze of colour.

Next, the guide directed the bus around the Farm and explained the functions of the experimental plots and the many buildings, ending up for lunch at the large, beautiful cafeteria beside the Sir John Carling Building.

In the afternoon the group visited the Museum of Man where everyone chose her own area of special interest.

An hour was spent at Billings Bridge Shopping Centre before starting home after a leisurely, interesting day. The WI ladies and guests were most grateful to the president Isabel Forward and the executive who arranged the enjoyable trip.

PERSONALS

(Special) - The Rev. E. Earle Eaton conducted services Sunday at the Winchester Wesleyan Church. Mr. Eaton has returned from Camp Lutherlyn, on Golden Lake, where he spent the month of July serving as senior consultant; he now has his nature exhibit at Rideau Hill Camp, near Osgoode. Mr. and Mrs. Eaton motored to Gracefield recently, and visited Gracefield Presbyterian Center. Mr. and Mrs. Eaton were Sunday luncheon guests of the Rev. and Mrs. Howard D. Smith at Winchester.



Floyd, Muriel, Richard and Brenda Dingwall
Box 56, Berwick, Ontario K0C 1G0
Tel: (613) 984-2911

PETER BABCOCK
SURGE
SURGE DAIRY FARM EQUIPMENT LIMITED
FINCH — 984-2991

Continustore
EASTERN SILO SYSTEMS LTD.
CRYSLER — 987-5545

SHORT FARM EQUIP. LTD.
MASSEY FERGUSON SALES & SERVICE
CHESTERVILLE · 448-2375
MF Massey Ferguson

CANADA FARM LABOUR POOL
CHESTERVILLE — 448-2311

PLANTE FARM EQUIPMENT LIMITED
HOULE
BRINSTON — 652-2009

RICHER PLUMBING
DIVISION 428929 ONT. LTD.
CRYSLER — 987-2963

Nesseth BUTLER
BYERS FARM EQUIPMENT
CHESTERVILLE — 448-2185

CLOVERDALE
1894 - 1982
AULT FOODS LTD.
WINCHESTER — 774-2310

HOUGH BROS. IMPLEMENTS
FINCH — 984-2622

CO-OP
United Co-Operatives Of Ontario
CHESTERVILLE 448-2377
FINCH 984-2450
CORNWALL 933-4935

"Hot stuff these new Cougar Hot Shots."



When you take super comfort and smart styling and combine them with a great price you know why **Cougar** Hot Shots are Hot Stuff.

Everybody's going for them. They come in colour co-ordinated high top and Oxford cuts, in sizes to fit the whole family! Get into Hot Shots.

WE'VE GOT YOUR SIZE COLOR AND STYLE

$13.

VIMI SHOES
Moose Creek — Moose Creek Mall — 538-2475

Retail Lumber And Building Supplies
Always A Buy At A Pal Yard



8th Anniversary SALE ENDS AUGUST 31

SALE

CARPET Valarta Rubber-Backed
Reg. $11.66 sq. m. or $9.80 sq. yd.
SALE PRICE $10.65 Square metre $8.95 SQ. YD.

CUSHION VINYL Domco
Reg. $5.89 sq. m. or $4.95 sq. yd.
SALE PRICE $4.75 Square metre $3.99 SQ. YD.

GREEN TURF (Exterior)
Reg. $7.08 sq. m. or $5.95 sq. yd.
SALE PRICE $5.94 Square metre $4.99 SQ. YD.

All Panelling LESS 10%

10'x10' Garden Shed
8'x12' Garden Shed
SPECIAL ANNIVERSARY PRICE
$995.00
(Delivery extra)

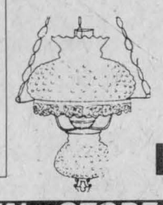

Watch for in-store anniversary specials on Light Fixtures

MANY MORE IN-STORE SPECIALS



1/2 PRICE
Selected Top-Of-The-Line
PAINT
(Interior and Exterior)
Paint Sundries LESS 15%

DESA Touch 'n Glow
Kerosene Heaters
By Panasonic
New Product
(Arriving week of August 16)



HWY.-31 SOUTH OF WINCHESTER
TEL. 774-2830

Jersey World Conference Tour

We look forward to showing you our farm and other successes of our breeding programme.

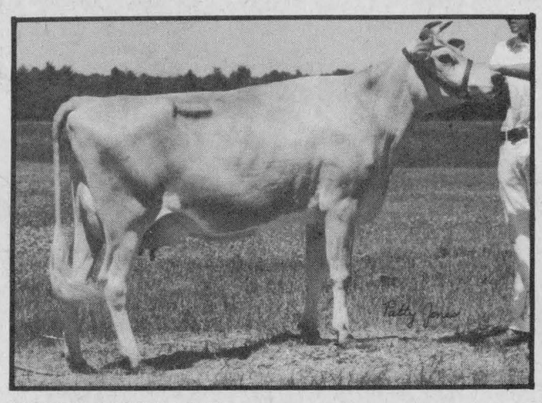

ELMVALE MASTER'S KATE
Classified Excellent 94.5%
5 7980 395 4.95% (228-209) +81 +62
6 8417 424 5.04% (241-226) +95 +83
Grand Champion Female 45 times.
1st prize, National Jersey Futurity, 1978.



Muriel and Floyd Dingwall, owners of Sprucevine Jerseys in Berwick, take a moment to talk about their award-winning Jersey herd. Floyd was elected president of the Canadian Jersey Club for 1982-83. The World Jersey Conference, bringing together Jersey producers from around the world, will meet at the Dingwall farm this Thursday.
record photo - brown

Welcome to one and all on Thurs., August 19th when the World Conference tour comes to Spruce Vine Jersey's Berwick, Ont.

The Canadian Jersey Cattle Club

343 WATERLOO AVENUE, GUELPH, ONTARIO N1H 3K1
Telephones — 519-821-1020 — Canadian Jersey Breeder — 519-821-9150

WELCOME, FELLOW JERSEY BREEDERS

Our second opportunity to host the Conference and Tour of the World Jersey Cattle Bureau will be second to none! The enthusiasm among the Canadian breeders has been growing steadily over the past months. Everyone has looked forward to the opportunity of welcoming breeders from many other countries and to the pleasure of showing them our country and our cattle.

You will be arriving in the beautiful city of Montreal and have a chance in the next few days to explore some of the picturesque sights in the Eastern Townships plus some of the outstanding cattle in the province of Quebec. From there you will tour through Eastern Ontario to Ottawa, the nation capital, situated on the Ottawa River. There you will see the Royal Canadian Mounted Police and the Central Canada Experimental Farm.

Then on to the city of Toronto, where we are hoping you will see the largest Jersey show ever held in Canada at the Canadian National Exhibition. In addition to this show, there are many exciting events planned for the four days spent in and around the city. Moving on to Calgary and then Edmonton for the conference itself, you will see the vast western plains against a background of the majestic Rocky mountains.

At the conference, respected speakers from many nations will address different aspects of the theme, "How to breed, manage and promote the Jersey of the future," and present challenging goals for the breed as a whole. Along with the conference, I'm sure you are all looking forward to the World Conference Sale with consignments from the U. K., Jersey, the U. S. and all parts of Canada.

Following the conference you will have the change to travel through our magnificent Canadian Rockies on the way to the west coast and Vancouver. There you will see another exceptional show at the Pacific National Exhibition, this time with western cattle from British Columbia, Alberta and their neighbours.

On your travels both in B.C. and throughout the country you will be seeing some of the highlights of Canada and some of our best Jerseys. Canadian breeders are proud both of their country and of their Jersey cattle and it gives them great pleasure to show them both to you. On behalf of the members and friends of the Canadian Jersey Cattle Club who join in welcoming our overseas visitors this summer, I wish you a very enjoyable stay in our country and many fond memories to take home.

Yours for the good of the breed.

Floyd R. Dingwall

Floyd R. Dingwall
President
Canadian Jersey Cattle Club

FINCH RED & WHITE
ELBURN & JEANNINE DUFFY PROP.
FINCH — 984-2268

G&J YELLE INC.
IDEAL & BUTLER
FARM EQUIPMENT
CRYSLER — 987-5336

TED MORAN & SONS BACKHOE
FINCH — 984-2363

EAST-ONT LAND IMPROVEMENT LTD.
TILE DRAINAGE CONTRACTORS
CHESTERVILLE 448-3074
BERWICK 984-2541

RON ARMSTRONG INSURANCE BROKER LTD.
CRYSLER — 987-2117

PETER KONINK & SONS TRANSPORT LTD.
FINCH — 984-2878

ROYAL BANK
CRYSLER — 987-2082

RALPH BUTER CONSTRUCTION SERVICES
WILLIAMSBURG — 535-2820

BERWICK HOTEL
DOUG AND DOLORES
MANLEY PROP.
BERWICK

FORSYTH'S PETRO CANADA
BERWICK — 984-2641

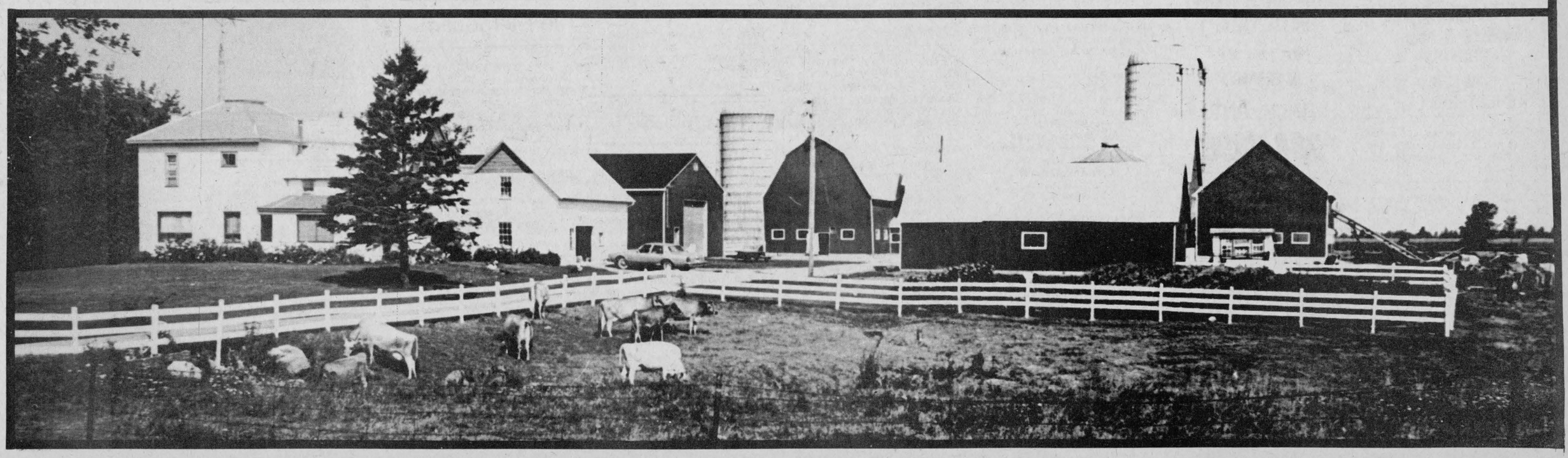

THE RECORD

CLASSIFIED ADVERTISING

For Sale

FOR SALE — Large round bales of hay. Apply 534-2461 after 7pm. 51-2

FOR SALE — DeLaval Pipeline Milkers, new and used bulk tanks, Vacuum Pumps, Pail Milkers and Other Dairy Equipment. Garry Murphy, Brinston, 652-2337. Evenings, 652-2319. 25tf

FOR SALE — 2 Purebred Holstein bulls, one Baronet, 6 mos. and one Majesty 3 mos. Free listed herd. Phone 984-2250. 51

FOR SALE — Water Softeners, Myers pumps, iron or sulphur filters, chlorinators, plumbing supplies. Garry Murphy, Sales and Service, Brinston. 652-2337. 21tf

FOR SALE — Used steel pipe and plate. I.R. Bell & Son, 3000 Copeland St., Cornwall. 933-1119. 31tf

FOR SALE — Surge pipeline milking systems, parlors, feeding systems, water treatment equipment, stand-by power supply, new and used vacuum pumps, bulk tanks, milker pails and buckets. Peter Babcock Ltd., Surge Dairy Farm Equipment, 984-2991. 51tf

FOR SALE — Sides of Pork, $1.25 lb. Country Meat Market, Dunbar. 448-2123. 13tf

FOR SALE — Cedar fence posts, large selection. Picked up or delivered. Morrisburg, 543-2666. 30tf

FOR SALE — 1974 Ford ¾ ton heavy duty, 4-8 standard. Phone 448-2855 after 6pm. 40tf

B&E TOYS
NOW IN STOCK
INTELLEVISION
$388.88
CARTRIDGES
$34.88
448-2083
CHESTERVILLE

FOR SALE — Building lot ½ acre on Morewood Road. Price negotiable. Call 527-3486. 53

SHEEP — 2 year old white faced ewes, $85.00; Finn-Suffolk ewe lambs, $75.00; black ewes and ram. 448-3241. 52

FURNITURE LOFT'S SUMMER SALE — Save up to ½ price. Three floors of quality furniture. Finch. 984-2051 (Closed Mondays). 52-4

FOR SALE — By transport load, dairy, beef or horse hay delivered. Contact Ken Barr, Douglass, Ont. 613-649-2534. 52-4

FOR SALE — Tomatoes, sweet corn, apples. Fresh daily. Dentz Orchards and Garden, between Brintson and Iroquois on main County Road. Closed Sundays. 652-2397. 51-4

Al-Mor Ladies Wear
OUR SUMMER SALE CONTINUES
FALL FASHIONS ARRIVING DAILY
COME IN AND BROWSE
448-3370
CHESTERVILLE

FOR SALE — Second cut baled hay, straw; 2 used 16-9 30's and one 16-9 28 tractor tires and tubes. Ph. 346-2382. 1

FOR SALE — Straw. Ross Smith, 984-2465. 51-1

FOR SALE — 60" Console Stereo, walnut cabinet AM-FM and FM stereo receiver, dual 1210 automatic turntable record changer, $290.00. Ph. 448-2564 after 6pm. 51

FOR SALE — 15 beef cattle, young stock, some with calf at side; Purebred Hereford bull, 1 year old; some Simmental-Cross bull calves. 448-2209. 51

FOR SALE — 1979 Aro 4x4, 20,000km, certified, excellent condition, $3,600.00 Days 745-7707, evenings, 448-2362. 51-2

For Sale

FOR SALE — Well aged C1 steer beef. Sides - $1.49 lb.; Hinds - $1.69 lb.; Fronts $1.23 lb. Cut, wrapped and ready for the freezer. Country Meat Market, Dunbar. 448-2123. 13tf

FOR SALE — Border Collie pups. 346-5449. 51-2

FOR SALE — New Holland grinder-mixer, model 352, in very good condition, 80 bus. capacity with 18' unloading auger. Always stored inside, $2,900.00. Ph. 774-6604. 52

FOR SALE — Allis Chalmers All-Crop 90 Harvester, No. 90 combine, 7 ft. cut. Herman Oosterman, 448-2463. 51

FOR SALE — 2-storey house, 3-bedroom, 1½ baths, fully carpeted on large lot and car garage on Church St., Chesterville. Ph. 448-2957 after 6pm. 51

FOR SALE — Justras stacker, 32' long, good condition. Ph. 448-2435. 51-2

FOR SALE — Choice fall wheat, 10 cents lb. grown from Frederick Seed, also straw at .65 per bale. Phone 527-5393, Maxville. 51-3

Apples
Smyth's Orchard
652-2477
FRESH APPLE JUICE
Bring Your Own Containers
N
Hwy. 31
Williamsburg
Open 'Til Dark

FOR SALE — Peaches and cream sweet corn, $1.00 dozen. Dorothy Middleton, 987-5328. 51-2

FOR SALE — Teak coffee table, chair and teak bench with 2 gold cushions; window shades, assorted lengths; dining light fixture. Call 1-345-5489. 51tf

BACK TO SCHOOL SALE — Large discounts on North Stars and Cougars. Many other specials. Marleau Shoes & Fixtures, Casselman. 52-2

THRIFTY SHOP, WILLIAMSBURG — Children's clothing, 25 cents and up; jeans, $1.00 and up; books, 25 cents; socks, 25 cents; shoes; lady's tops or slacks, $1.00; men's suit jackets, $1.00. We accept good clean clothing, household articles with thanks. Store hours 10am-4pm. For information, 535-2194. 51

FRESH MEAT CHICKENS — Dressed 5-6 lbs.; 2-wheel trailer; steel water tank; girl's bicycle, excellent conditon. 984-2426. 52

FOR SALE — Barley straw, 75 cents a bale. 537-2602. 52-2

FOR SALE — Ground corn; oats and barley mixed; $7.00 per hundred; also Dion 1-row forage harvester, like new. Phone Avonmore, 346-2138. 51

FOR SALE — 1977 Chev C-20, ¾ ton, 350 four barrel; 3-speed transmission; heavy-duty all around; excellent condition; will safety; 53,000 original miles; asking $3,500. firm. Apply Terry Mullen, Crysler, Tel. 987-5614. 51

TERMEER'S APIARIES
HONEY
FOR SALE NOW! UNTIL OCT. 1
(first road N.E. of Goldfield)
FINCH, ONT.
984-2890

FOR SALE — General Electric 24" range, excellent condition. Asking $125.00. 448-2842. 51

FOR SALE — 10 acres of straw. Ph. 448-2533. 51

FOR SALE — Threshing mill with all belts on rubber tires, good condition. Call 987-2081. 51-1

FOR SALE — Sweet corn, freezer special, this week only while supply lasts, 6 dozen for $5.00, super sweet peaches and cream varieties. Phone Mary-Jean Roy, 984-2894, first farm east of Finch. 51-1

FOR SALE — 8 cu. ft. deep freezer, 2 mos. old. Asking $350.00. 448-2888. 51

For Sale

FOR SALE — Sweet corn. Mary Durant, 448-2059. Closed on Sunday. 52-4

FOR SALE — 1979 TS185 Suzuki, excellent condition, like new, $850.00. 987-5696. Call after 6pm. 51

FOR SALE — Barn boards, clean and dry, would make a nice finished rec room. Phone 984-2436. tfs

WATER BEDS — Factory low prices starting at $239.00. Factory Outlet, North Gower, Ont. 1-489-3904. 41tf

FOR SALE — Maple drop-leaf table, studio rocker, stuffed chair with ottoman, treadle sewing machine, twin bed-frame (maple) and heavy duty work bench. Reasonable prices. 448-2084. 51

FOR SALE — Certified Frederick Wheat, cleaned and treated with Vitaflo a high yielding wheat with good lodging resistance, $9.00 per 25 kg. Call Maxville, 527-5679. 3-5

LOTS FOR TOTS
KING ST.
CHESTERVILLE
BACK TO SCHOOL SPECIAL
ROADRUNNER JEANS
$13.98
SIZE 7-14

FOR SALE — Glass coffee and end table; 2 bar stools; director's chair; blender. Phone 448-2389. 51

FOR SALE — We still have a few Sidewalk Specials left. Great prices on freezers, stereos and vacuum cleaners. Fulton's T.V. and Appliances, Sales and Service, 448-2195, Chesterville. 51-1

Notices

SEAWAY VALLEY CHRISTIAN COUNSELLING SERVICE AND THERAPY — For inquiries, phone 1-543-2606 (weekdays) or write Box 1063, Morrisburg, Ont. K0C 1X0. 1

CONSEIL D'EDUCATION DES COMTES DE STORMONT, DUNDAS & GLENGARRY COUNTY BOARD OF EDUCATION

Requires Immediately
SENIOR SECRETARY
Minimum Requirements:
— Bilingual
— Advanced Secretarial Skills
— Shorthand a necessity
— Dictaphone experience desirable
— Ability to work with minimal supervision
— Word Processing experience an asset.

General Duties
Reporting to the Superintendent of Education, the successful candidate will provide secretarial and related services to the Superintendents and the Assistants to the Superintedent.

Rate of Pay:
$254.83 - $308.87

Applications will be received until August 24, 1982 by:
Mr. John J. Comtois
Superintendent of Education
902 Second Street West
Cornwall, Ontario.
K6H 5S6
933-6990

NOTE — OUR EMPLOYEES ARE AWARE OF THIS OPENING
M. Zeron, Chairman. R.A. Leblanc, Director
51-1

NOTICE — Will pick up old machinery, cars, trucks, etc. Also will sell sand and gravel. Have licenses for selling and buying. S. Lachapelle, 984-2573. 51

BOARDING — All breeds dogs and cats. Breeders of Labrador Retrievers, black, chocolate and yellow puppies. 1-987-5479, Ro-Shan Kennels Reg'd. 29tf

Notices

NOTICE — I, Duane Lapier, am not responsible for any debts incurred by my wife Sarah Lapier and children as of August 1, 1982.
(Signed) Duane Lapier
51

CUSTOM COMBINING — Grain and corn, also pickup swathe. Call 984-2593 or 984-2529. 51-3

TOY LIBRARY — The Chesterville W.I. would like to increase the number of toys available for borrowing at the Public Library. Anyone wishing to donate good used toys may do so by dropping them off at the W.I. room in the Community Hall on Friday, August 20 from 1-2pm or by contacting Grace Macauley at 448-2426 or Maryke DeJong at 448-3424. 51

SAVE YOUR OLD FREEZER FROM HARD LABOUR — Let us slaughter, cut, wrap and freeze your beef and pork. We will smoke your bacon and ham. Earl's Meats Ltd., Chesterville. 448-2324. 11tf

NOTICE — Once a week for all your travel needs, call Dianna or Dee or World Wide Travel Bureau, Cornwall. 933-8720. 33tf

ATTENTION FARMERS! — Fence line clearing; manure pile removal; ditching; manure lagoons; septic systems; equipment rentals. Free Estimates. Rick's Excavation Service, Cornwall, 938-1533 (nights). 28tf

Riverside Carpentry Inc.
— Farm Buildings
— Additions
— Renovations
— Roofing
— Siding
— Wood Furnaces
WE AIM TO PLEASE!
HUBERT CASSELMAN
984-2553

NOTICE — For superior dry-cleaning service, drop your clothing in at Al-Mor Ladies. 52tf

GETTING MARRIED — Have your personal wedding story captured by an experienced photographer. We also take family, anniversary and personal photographs. Book early by calling Wayne LaPrade, Chesterville, 448-2321 days or 448-2852 evenings. 20tfs

R & F MASONRY
Brick-Block & Stone Work
Fireplaces, Barbeques, Patios
Chimney Repairs & Buildings
All Types of Concrete Work
FREE ESTIMATES
Avonmore — 346-5615
Cornwall — 938-0098

FARRIER MOBILE SERVICE — Horse Shoeing and Trimming. Now also equipped to trim catle. Call Myrle McMillan, 448-2642, Williamsburg, Ont. 33tf

CUSTOM SWATHING OR COMBINING — Of grains or corn. Contact Dean Duke, Phone 448-3242. 51

CUSTOM BUILT HOMES — Renovations, additions, also odd jobs, cleaning basements, etc. Phone 448-2832, Peter van Kessel Construction. 30tf

WEDDING INVITATIONS — ANNOUNCEMENTS — ACCESSORIES — 3 distinctive lines. Custom Printing. Eastern Ontario Graphics Ltd., Hwy. 43, By-Pass Chesterville. 19tf

RE-OPENED — The Fabric Yarn and Gift Shop, ½ mile south of Newington. 10 per cent discount on all fabrics, Aug. 24-28. Closed Mondays. Open Tuesday through Saturday, 1-4pm. Lois Helmer, 346-2214. 52-2

NOW OPEN — Newington Lodge. Supervised accommodation for senior citizens. For information call 346-2375, Newington - 774-3808, Winchester. 52-2

NOTICE — For all your cake supplies drop in and order your specially made cake ....Birthday, Wedding, Anniversary. Hours - Mon.-Fri.,8:30-4; Saturday by appointment only. Country Cake Boutique, located in Countryman Electric Building, Hwy. 43, East Chesterville. 448-2474. tf

For Rent

FOR RENT — One-bedroom apartment in Chesterville. Available middle of September. Apply Allison Graham, 448-2196. 51

FOR RENT — Wedding and anniversary cakes. Phone Country Cake Boutique, 448-2065. 12tf

FOR RENT — 1-bedroom apartment in Ingleside, $133.00 per month. Call 537-8127 for info. 51tf

FOR RENT — 2-bedroom house in Chesterville. Apply to Mike Dean, 448-2822. 51tf

FOR RENT — One-bedroom waterfront cottage, newly decorated on private property, secluded, hydro, cold running water, 16 ft. trailer, sleeps two, waterfront, cold running water, hydro, quiet and secluded on private property. These cottage sites are situated on Clayton Lake. Only quiet reliable couples need apply. Phone 256-1711 or 774-6600. 51

FOR RENT — Available Oct. 1, 3-bedroom home, well located, $195.00. Leon Marcellus, 448-2444. 51tf

FOR RENT — 3-bedroom house, big yard and garage in Village of Newington. Available Sept. 1. 346-5903. 51

FOR RENT — One-bedroom bachelor apartment, King St., Chesterville. Ph. 448-2488. 49tf

FOR RENT — 3-bedroom house in Chesterville, modern conveniences. References required. Phone 448-2332. 42tf

Wanted

HELP WANTED — Any student wishing to obtain odd jobs or any resident of Chesterville and area wishing to hire a student, can register at the Summer Student Employment Office, Village of Chesterville, Clerk's Office, Mon.-Fri., 8:30am-4pm or call 448-3285. 44tf

ARTICLES WANTED — Top prices paid for scrap metal, brass, copper, lead, batteries, radiators. I.R. Bell & Son, 3000 Copeland St., Cornwall. 18tf

WANTED TO BUY — Beef Hides. Earl's Meats Ltd., Chesterville. 448-2324. 16tf

WANTED — Daily ride to downtown Cornwall, starting August 30. Please phone 448-9112. 51

BABYSITTING — Will babysit in my home, Hwy. 43, Village of Finch. Call 984-2328. 52-2

WANTED — Old Upright pianos, any condition. 448-2285. 51

WORK WANTED — Will babysit in my home, 3 miles east of Berwick on County Road 9. 984-2858. 52-2

WANTED — To buy BEEF HIDES. Higher prices paid. Call Ed Hartle, 346-5961. 25tf

WANTED — Straw, preferably oats; will also buy second cut hay. 443-2228. 51-1

WORK WANTED — Reliable mother will babysit in her own home, beginning first of September. Central Chesterville. 448-2084. 51

Lost

LOST — One Hereford heifer 2 years old in the vicinity of Connaught, Con. 8, Winchester Twp. Please phone 448-2209. 51

Personal

PERSONAL
Oh Holy St. Jude, Apostle and Martyr, great in virtue and rich in miracles, near Kinsman of Jesus Christ, faithful intercessor of all who invoke your special patronage in time of need, to you I have recourse from the depth of my heart and humbly beg to whom God has given such great powers to come to my assistance. Help me in my present urgent petition. In return I promise to make your name known and cause you to be invoked. Say three Our Fathers, three Hail Marys and Glorias. Publication must be promised. St. Jude pray for us and all who invoke your aid. Amen. This novena has never been known to fail. This novena must be said on nine consecutive days. J.S. 51

Cards of Thanks

CARD OF THANKS
We wish to extend our sincere thanks to relatives, friends and neighbours for the floral tributes, Heart Fund cards and Mass cards. A special thanks to Father Appelman and Father Raymond Giroux and to my neighbours for the Winchester Memorial Hospital donations, for all the food brought to the house and to the ladies who served the meal and for all the kindness shown us during the loss of a beloved husband, father, stepfather and grandfather.
Lois Sweeney
Carol Messier
Judy and Alan Jackson
51

CARD OF THANKS
We wish to express our sincere gratitude and appreciation to everyone for their support, kind messages of sympathy, floral arrangements and Memorial Donations to the church and Cancer Society. You all made a difficult time a little easier.
The McRae Family
51-1

CARD OF THANKS
The Russell Fair Board wishes to extend their sincere thanks to the exhibitors; to those who donated their time, effort and money; to those who attended the Russell Fair, and helped to make it such a success.
George Young, Sec.
51-1

CARD OF THANKS
Harris and Rose Rupert would like to thank each and every one who made their Fiftieth Anniversary Party and Buffet such a success. Thank you to our daughters, Margaret Rose Rupert and Alice Ouderkirk and family for arranging the party and buffet, to the Oxford Mills friends who gave us a beautiful clock, to those who gave 50th anniversary gifts, money, attended the party and sent such beautiful cards. To the Oxford Mills U.C.W. who helped serve the buffet, to the men who furnished such appropriate music and the Hyndman U.C.W. for their help. To one and all, we are very grateful for such a splendid celebration and we will always remember our 50th Anniversary in Oxford Mills. 51-1

CARD OF THANKS
We wish to express our sincere thanks to all our relatives, friends and neighbours for the beautiful floral tributes, memorial cards, and many words of sympathy during the loss of a dear husband, father and grandfather, Glen Elmer Merkley. Special thanks to Rev. Ferguson and Rev. De Bruijn, Dr. Howard W. Justus, the nursing staff at the Winchester District Memorial Hospital on First Floor and Vice and Craig Funeral Home. Our heartfelt appreciation to our very dear neighbours, friends and relatives for all their baking and help during this very trying time.
Wilda Merkley and Family

CARD OF THANKS
I wish to express my sincere thanks to relatives, friends, neighbours and family for all their kindness, for cards, gifts and visits while I was in Ottawa Civic Hospital and since coming home. Special thanks to Dr. Vechter and Dr. Adamson, nursing staff on Second Floor, also for visiting clergy from Christ Curch Cathedral and St. George's and special thanks to Rev. Dobson for his visits and prayers. Thanks again.
Hazel G. Stoddart
51

In Memoriam

IN MEMORIAM
DINGWALL — In loving memory of a dear father and grandfather, Donald Dingwall who passed away August 14, 1980.
Two years have passed since that sad day,
When the one we loved was called away;
God took him home, it was His will,
But in our hearts, he liveth still.
Ever remembered by
Donnie, Eleanor and Family
51

Wedding

WEDDING ANNOUNCEMENT
Mr. and Mrs. Neil Rupert of Newington are pleased to announce the forthcoming marriage of their daughter Wendy Kathleen to Terry Joseph Muir, son of Merrill Muir of Apple Hill, Ont. The wedding will take place August 28, 1982 at St. Anthony's Parish, Apple Hill. 51-1

Coming Events

CHESTERVILLE LEGION — August 21, 1982 - Country Green. 51-1

BERWICK FASTBALL TOURNAMENT — Aug. 26, 27, 28 and 29. Sponsored by Labatt's. Men's and Ladies Divisions. Over $3,000 in prizes. Breakfast served Saturday and Sunday at Berwick Hall. Chicken Bar-B-Que Sunday. Admission: Thursday and Friday night, $1.00; Saturday and Sunday, $1.50. Under 12, Free. 52-2

OTTAWA EXHIBITION BUS
Friday, August 20 & Wednesday, August 25
MONKLAND
Mary's Restaurant..... Noon
AVONMORE
Country Casuals..... 12:10
FINCH
Variety Store..... 12:25
BERWICK
Forsyth's..... 12:35
CRYSLER
Ernie's Restaurant..... 12:45
Bus leaves Ex..... 10:30 p.m.
FARE: $8.50 includes admission to Ex.
$7.00 for those who already have concert tickets including admission to Ex.
TICKETS AVAILABLE AT ABOVE OUTLETS
51-1

WEDDING RECEPTION — Mr. and Mrs. Neil Rupert and Mr. Merrill Muir cordially invite you to the wedding reception in honour of their children, Wendy and Terry on Sat., Aug. 28, 1982, 9pm-1am at the Town Line Motor Inn, Cornwall, Ont. Orchestra: Rawhide & Lace. 52-2

CHURCH PICNIC — The congregation of St. Andrew's Presbyterian Church, Chesterville will be holding an old fashioned church picnic on August 22, Sunday afternoon at 3pm at the farm of Mrs. Lola Smith. All members and adherants are invited to a time of fun, fellowship, congregational meeting and a potluck picnic supper. Cars for transportation will leave the church at 2:30pm. 51-1

EUCHRE — In Fraternity Hall Ingleside, Thurs., Aug. 19, 8pm. Prizes and lunch. Also 50-50 Draw. Everyone welcome. Sponsored by I.O.O.F. 51-1

INTERMEDIATE FASTBALL TOURNAMENT — Sept. 3, 4, 5, 6, 1982, Newington Fair grounds. Total prize money, $1800. Entry fee, $75.00, A & B Division. For further information, contact Marvin Waldroff, 346-5472. Sponsored by Stormont County Fair Board. 51-1

MISCELLANEOUS SHOWER — In honor of Francine Sabourin (nee Baker), Wed., Aug. 25, 8pm in Senor Citizens' Hall, Morewood. All welcome. Please bring lunch. 51-1

MIXED PARTY — In honor of Dawn Durant and Michael Dingwall, Crysler Community Centre, Fri., Aug. 20, 9pm-1am. Music by Blaine's Disco. Lunch served. No Jeans, Please. 51

THE VILLAGE BIN
Your Bulk Food Store
Specials Aug. 19-25 — Parmesan Cheese, $3.99 lb.; all-purpose flour, .31 lb. Every Monday Senior Citizens receive 10 per cent discount. Personal shopping, only. 491 Main St., Winchester, Ont. Tel. 774-2783. 51-1

STREET DANCE — Friday, Aug. 20, 9pm-1am. Fairview Dr., Avonmore. Continuous music by The Lancers and Disco. Adm. $4.00 per person. Sponsored by Stormont Junior Farmers. Everyone welcome. 51-2

Auction Sale

AUCTION
THURSDAY, AUGUST 19
7 P.M.
SARA'S FLEA MARKET
INGLESIDE, ONTARIO.
51-1

Special Sales

YARD SALE — On Aug. 20, 21, 22 between Finch and Chesterville on Goldfield Road South starting at 9am. 51

Birth

BIRTH ANNOUNCEMENT
ROBINSON — Raymond and Susan (nee Prieur) are pleased to announce the birth of their son, Jonathan Raymond, 8 lbs., 5 oz., on July 26, 1982. Our sincere thanks to family and friends for the flowers, gifts and visits during my stay in the Hotel Dieu Hospital. Special thanks to Dr. Haythornthwaite, Dr. Wicks and Nursing Staff of 5th South.

Coming Events

BRIDAL SHOWER — In honour of Kelly Ouderkirk, wife-to-be of Gerry McPhail at the Finch Community Hall (Senior Citizen's) Thurs., August 19 at 8 p.m. Everyone welcome. 51

BRIDAL SHOWER — In honour of Carolyn Hume at Senior Citizens Hall, Finch on Sunday, Aug. 22, 2pm. Everyone welcome. 51

SIXTIETH WEDDING ANNIVERSARY — In honour of Stewart and Katie Walker, Sat., Aug. 21, 1982, at the home of Ross and Martha Walker, Osnabruck Centre. Barbecue starting at 1pm. Family, friends and neighbours welcome. No gifts please. Family tree information or history, old photographs, or humorous anecdotes for a scrap book would be appreciated. 51-2

TWENTY-FIFTH WEDDING ANNIVERSARY — The children of Kenneth and Marilyn Carruthers and Bob and Jean Walker wish to invite friends, neighbours and relatives to celebrate their parents 25th Double Wedding Anniversary Aug. 21, 1982, 9pm-1am at Chesterville Arena. Music by Westburg Union. No gifts please. 51-2

AUCTION
FLEA MARKET
AVONMORE FAIR GROUNDS
AUGUST 21 & 22
AUCTION
2PM SATURDAY

NEW LOCATION — FULL GOSPEL BUSINESSMEN'S BREAKFAST — Sat., Aug. 21, 8:30am at Paddy's Inn, Morrisburg. Guest speaker - Les Runnings, Vice-Chairman of Gananoque Chapter. Special music - The New Creation Singers. Reservation, $4.25; at the door, $4.75. Call early. Garnet, 774-2940 - Ted, 543-2245 - Carl, 652-2335. 51-2

AUCTION SALE — McHaffie Auction Hall, Hwy. 31, Morrisburg. Auction Sale every Friday, 7pm. Open every Monday and Tuesday evenings 6-8pm to receive your consignments. Flea Market opened every Sunday. 543-2226 or 543-2523. 33tf

FALL TOURS, 1982 — **Canadian West Coast,** 23 days, leaving September 4th - $1,029.00; **International Plowing Match,** Lucan, 3 days, September 29 - Oct. 1: $95.00; **Kelleys** in the **Poconos** and **Williamsburg, Virginia.** Meals included at Kelleys, $329.00. All prices are per person, 2 per room and include transportation, accommodation, admissions, luggage handling and taxes. Canadian funds. For more information or booking, call or visit **DUNDAS TOURS, Iroquois, 625-2005.** 51-2

TWENTY-FIFTH WEDDING ANNIVERSARY — You are cordially invited to a 25th Wedding Anniversary in honour of George and Myrna McLean on Sat., Aug. 21, 9pm. Finch Arena. Music by The Pidgeon Family. Lunch. Everyone welcome. 51

APPLEFEST '82 — Sponsored by the Morrisburg & District Lions Club, Morrisburg Arena, Sat., September 11, 1982. **12:00 noon** -free admission to childrens' games, pie baking, apple dunking and pie eating contests. Apple products and fresh vegetables for sale. Estate auction sale. Come out and have fun. Chicken barbeque - 3:00 P.M. to 6:00 P.M. **Dance** - 8:30 P.M. to 1:00 A.M. 2 bands "The Crayons" and "Flashback". Admission - $2.50 advance or $3.50 at door. Contact any Lions members for tickets. For further information call Doug Grenkie at 543-2922. 2-5

MISCELLANEOUS SHOWER — In honour of Judy Tupper, August 21, 2pm. Dunbar Community Centre. Everyone welcome. 51

BRIDAL SHOWER — In honour of Dawn Durant, Thursday, Aug. 19, 8pm at Drop-In Centre, Chesterville. All neighbours and friends welcome. 51

DAY TOURS — **Ottawa Exhibition,** Tues., Aug. 24 and Sat., Aug. 28. Leaving Cornwall at 12 noon. Adults, $15.00. Children $10.00. Admission included. Bus departs Cornwall, Long Sault, Ingleside, Morrisburg and Williamsburg. By reservation only. Ingleside, 537-2544 - Cornwall, 933-6630 - Avonmore, 346-2063. 52

STORMONT TOURS — Presents Labour Day Weekend Bus Tour to Kitchener Mennonite Area, Sept. 4, 5 and 6. Call 346-2063 or 933-6630. 52

MIXED PARTY — In honour of Marlene Lecuyer and Greg Casselman, Sat., Aug. 28, 9pm-1am, Chesterville Community Hall. Music by Power Pak. Contr. $2.50 per person. Age of Majority on request. 52-2

South Mountain fall fair celebrates B status

SOUTH MOUNTAIN (Staff) - Although rural fall fairs stress the agricultural nature of the community they serve, some light-hearted events and classes are featured at exhibitions such as the South Mountain Fair.

There will be prizes this weekend for the competitor who shows up with the best-dressed pet; largest onion or the best Lego article no larger than one cubic foot! If you're a pre-schooler who finger paints or plays with playdough, you're assured a prize, says the fair book - everyone will win.

These and the other events of the South Mountain Fair are what assures it a good crowd every year even in the face of a downpour. This year, celebrating its first year as a B class exposition, directors say a new level of participation will reward the hard work that went into gaining the status.

The weekend leads off Fri., Aug. 20 with the County 4-H Achievement Days for the dairy, beef, horse and goat classes as well as the non-livestock clubs including veterinary, tractor and farm safety displays.

Saturday events begin with the local horse show which allows budding competitors a chance against those at their own level who live within 15 miles of South Mountain.

The pet show (with prizes for the most unusual, best groomed, largest, smallest, best behaved, best trained and best dressed) will allow the younger livestock herders a chance in the ring.

The dairy cattle will compete in the parish Holstein or Red and White Show, at 11am and 12 noon, respectively.

Pari-mutuel betting will be provided for the harness horse races and a chicken barbecue will run through the afternoon.

As with all fairs a midway will provide thrills for children of all ages and both oldtime fiddling a stage show will entertain those of less brave heart.

A lob ball tournament runs throughout the day for sports fans.

The bench exhibits will be displayed in the fairboard's new hall through both Saturday and Sunday.

Sunday is a busy day at South Mountain with beef cattle, heavy horses, sheep and western horses all competing. The western horses are at the ring earliest, scheduled for 8:30am and other shows run throughout the day.

An old-timers ball tournament takes over the sports department while the decorated bicycle contest captures the fancy of the younger set.

Highland dancers and a return engagement by the Peruvian Paso horse round out the 1982 program.

Williamsburg firemen to get new home soon

WILLIAMSBURG (Staff) - Rather than send good money after bad, Williamsburg Township council agreed to firechief Lyal Kehoe's request for a new home for the fire department, at its meeting held Sat., Aug. 7.

Council agreed to purchase a half-acre lot owned by Triple-E Construction for the site of a new firehall. Even if the hall requires several years to complete, said Chief Kehoe, it would be better than expanding the old building.

In the present quarters, he told council, the centre wall would still present problems after expansion with vehicle jockeying needed to remove one of them.

He asked council to end their indecision and buy the $11,000 lot noting he had acted as go-between for long enough saying "We've spent the whole summer and what did we gain?"

Robert Gillard, deputy-reeve agreed with Mr. Kehoe noting construction can be planned for and that the old firehall would be a valuable addition to the recreation department's facilities.

Reeve Johnny Whitteker expressed himself of two minds; reluctance because of tough economic times but optimism because the low Williamsburg mill rate can absorb the cost over a three-year period.

Following approval of the offer, council asked Mr. Kehoe to return to the September meeting with plans and approximate costs for the project.

A request from Operation Dismantle and Ottawa mayor Marion Dewar to include a nuclear disarmament referendum in conjunction with the fall election was denied because, in the words of the reeve, "Where do you draw the line?". Referendums on capital punishment and interest rates should surely follow, he commented.

Mabel Rushford dies July 13 in Ottawa Civic Hospital

Mabel Florence Rushford of Berwick died in the Ottawa Civic Hospital Tues., July 13 after a lengthy illness. Mrs. Rushford was 68.

She was born in Crysler July 7, 1914, the daughter of Christopher Jonstone and Maude Hunter who predecease her.

She married Clement Rushford in Winchester May 20, 1932. Mr. Rushford survives.

Educated at Cahore Elementary School and Finch High School, Mrs. Rushford was an active member of the Canadian Cancer Society and president of Berwick Women's Institute.

She was a member of St. John's Anglican Church, Crysler.

Mrs. Rushford is survived by daughters Jean (Mrs. David Harrison), Ottawa; Shirley (Mrs. Alfred Casselman), Greely; Doris (Mrs. Richard Pinhey), Ottawa; Mrs. Sharron Bond, Berwick, as well as sons Gerald and Donald, both of Berwick. She is also survived by 11 grandchildren, sisters Mrs. Anna Moran, Brinston, Miss Ethel Johnstone, Winchester and Mrs. Helen Muir, Long Sault.

She was predeceased by daughter, Audrey Clements; sister, Mrs. Vera Robertson; and four brothers, Frank, George, Myles and Charles.

The funeral was held at Brownlee Funeral Home, Finch, Sat., July 17 at 1:30pm. Canon J.L. Bradley officiated. Interment followed at Maple Ridge Cemetery, Chesterville.

Pallbearers were Mrs. Rushford's grandsons.

Glen Elmer Merkley dies Aug. 14 in hospital

Glen Elmer Merkley, a life-time resident of Chesterville and a member of the Trinity United Church passed away in his 89th year, after a short illness in the Winchester and District Memorial Hospital.

He was the son of Philip and Agnes Merkley.

Upon retiring from Nestles Glen worked at Coynes' Hardware and Western Tire.

Mr. Merkley is survived by his wife Wilda, daughter Marion (Mrs. Wm. Latourel) and son Gary; also brothers Harold and Myles of Chesterville and Gerald of California.

Funeral services were held at Vice and Craig Funeral Home, Chesterville, on Sat., Aug. 14 at 1pm. Rev. De Bruijn officiated. Pallbearers were Mr. Merkley's nephews. Interment followed at Maple Ridge Cemetery.

Auction Sales

ANTIQUE AUCTION SALE
SAT., AUGUST 28
11 A.M. SHARP
No Reserves
Viewing at 9 A.M. day of sale

Located at the Auction Hall in Ingleside on Hwy. 2. Sale held inside with seats. First time these antiques have been offered for sale (since new.)

Walnut foot stool with porcelain casters; wooden towel stand; several bevelled wall mirrors; large quantity of pictures, frames and oils on canvas; 5-piece Shelfield silver tea set; mahogany what-not stand with bevelled mirror; walnut spinnet desk; chest of drawers, fancy; floor lamps; table lamps; pine foot stool; wicker baskets; pine drop leaf table; spool leg pine table; several pairs of brass candlesticks; lift top foot stool; suitcases; assortment of stands and tables; pair of walnut side chairs; curio cabinet; walnut inlaid drop front desk with inlaid front and bass detail; cranberry table lamp with brass base; small corner shelves; walnut platform rocker and matching chairs; walnut upholstered arm chair; ebony foot stool; Victorian occasional table; Ingram mantle clock with marble trim; walnut tea wagon; walnut dining room suite with six extensions and 8 matching upholstered side chair; Victorian high back love seat; very large 3 sided bevelled glass china cabinet in walnut (beautiful); walnut side board with burled walnut inlay; commode chair; crocks; New Haven wall clock indicator model; assortment of old tin ware; hand painted plates; 2 tier walnut side server; 2 fancy wicker chairs; large quantity of glassware; very ornate 7' high back walnut side board with burled walnut inlay; large assortment of sterling flatware; pine chest of drawers; large pine cupboard; folding cot; 12 piece Limoges fish set; fancy potato dishes; assortment of everyday dishes; trunks; large assortment of sterling flatware, all over 100 yrs.; left hand golf set, wooden handles; several wooden tables; 80 or more pieces of fine crystal ranging from bowls, stemware and water pitchers, etc.; ornate walnut bedroom suite, large dresser with mirror, 54" bed and wash stand; 4-piece walnut marble top bedroom suite (both bedroom sets just beautiful).

TERMS — CASH
Or Approved Cheque
Refreshments Available

Auctioneer's Note: I have been in the auction business 20 years and this sale has got the best line of antiques I have ever had the pleasure to sell. Come early, sale will start on time. No junk!

PROP.
Mrs. Lillian Ross
Miss Ola Ross
AUCTIONEER
Murray Blair
Avonmore, Ontario.
346-5568

52-2

AUCTION SALE
HOUSEHOLD FURNITURE
ANTIQUES & VAN
Estate of Mrs. Barton Derby, 526 Church Street, Winchester.
SAT., AUGUST 28
12 NOON

Kenmore clothes dryer; deep freezer; 3-piece bedroom suite (new cond.); Victor dish washer; 2 chesterfields & chairs; platform rocker; occasonal chairs; swivel rocker; blue vinyl recliner; steel wardrobe; mirrors; electric lamps; coffee tables; end tables; elec. broom; floor polisher; new quilted quilts; bedding; linens; foot stools; set of dishes; tea set; Coleman camp stove; radio; tools; windows; extension ladder; wheel barrow, 15" bicycle (new). **Antiques** - Bell piano and stool, ball and claw foot (perfect condition); flat to wall cupboard; high back bed and matching dresser; matching china cabinet and buffet; large oak hall rack bench and mirrored back; large chest of drawers; ladder back rocker; 2 Boston rockers; East Lake leather platform rocker; child's press back Bee Hive rocker; book case; parlour tables; child's table & 2 chairs; small tables; miniature china cabinet with round glass; small desk; 2 blanket boxes; 4 matching wooden chairs; Raymond treadle sewing machine; trunks; 3 old dolls; quilted quilts; feather pillows; books; picture frames; weight clock; press back high chair; drop leaf table; magazine rack; Logger stove with claw feet; milk cans; View Master photo album; sad irons; coal iron; brass light fixture; hall tree; derby hat; sealers; 6-piece toilet set; 4-piece toilet set; 2-piece toilet set; 2 white bowls; 2 pots; coal oil lamps; 2 berry sets; child's cup & saucer; Nippon Bavarian and Depression dishes; cups and saucers; mustache cup; brides basket; cocoa set; 1978 Dodge Maxi 300 van, slant six motor; power steering and brakes, tinted glass.

Numerous Other Articles

TERMS — CASH
AUCTIONEER
Harold Ball
448-3161

Auctioneer's Note: All items listed are in good condition. Plan to attend early as Sale must start on time.

52-2

EVENING AUCTION SALE
HOUSEHOLD EFFECTS
MISC. ARTICLES
In the Village of Russell at 48 Mill Street, just east of the United Church.
FRI., AUGUST 27, 6:30 P.M.

Having sold my property I offer for sale the following:

Regulator clock, top condition; chesterfield and 2 matching chairs; 2 occasional chairs; 2 electric lamps; floor lamp; old wooden table; step stool; foot stool; small stands; hall tree; T.V. tables; Westinghouse portable B&W T.V.; double bed and mattress; dresser and mirror; washstand; 2 dresser lamps; mirror; Singer treadle sewing machine; book case; knick-knack shelves; pictures; assorted dishes, some antiques; pots and pans; pressure cooker; 3 crocks; electric fry pan; carpet sweeper; Christmas decorations; electric mixer; can opener; 2 radios. **Misc. Articles** - Skill saw; wrenches; screw drivers; electric drill; jig saw; hand tools; hammer; level; sodering gun; shovels; crow bars; battery charger; switch boxes; copper tubing; electric heater; propane torch; electrical plugs and switches; scythe; grease gun; ropes; Swede saw; pick; pipe wrench; tarp; nails; aluminum step ladder; 8 gal. dairy can; 2 snow tires; lawn mower; many other articles.

TERMS — CASH
PROP.
Martin Hansen
AUCTIONEERS
Carson Hill 821-2946 — **Stewart James** 821-2784

51-1

WANTED
USED RIFLES & SHOTGUNS
WE BUY
SELL OR TRADE
L & M GUNS
1 MILE SOUTH
OF ST ANDREW'S
ON HIGHWAY 138
932-5583

TV Towers
10' Sections
$29.95
CHANNELMASTER
Fully Automatic
ROTORS $94.95
CHANNELMASTER
3610 VHF
Deep Fringe $99.95
CROSSFIRE
3672 UHF-VHF
Deep Fringe $139.95
Quantum
1160 UHF-VHF
Deepest Fringe $179.95
STEWART ELECTRIC
INGLESIDE SHOPPING PLAZA
Home Hardware
537-2733

FOR SALE
HOLSTEIN COWS & HEIFERS
Purebred, Grade, Close and Fresh.
HOLSTEIN BULLS
Peclamar Astronaut son. Dam very good. BCA 160-192
Browndale Sir Christopher son. Dam very good. BCA 208-187
A Nelacres Johanna Senator son. Dam very good. BCA 207-208
Seiling Rockman son. 2 Very good dams. BCA 194-189
Wholesome Perseus Leader son. 3 Very good dams. BCA 153-178
High Silo Haven Jetstar son. BCA 158-159
Flinstone Royal Adam son. 3 Dams over 4 per cent test
Browndale Commissioner Son. Dam very good 20,535 - 3.88
Hanover Hill Triple Threat Son. Dam bery good 19,606 - 3.73 - 2 dams very good 2 star.
WANTED
For export young bulls for France and females for U.S.A. orders.
ALL CATTLE GUARANTEED
DOUG HITSMAN
448-2837 — PHONE — 774-2044

WALLACE MORRIS
REAL ESTATE
BROKER
FINCH, ONTARIO
984-2227

FINCH VILLAGE — Compact 1½ storey, 6 room home in quiet area. Large lot. Immediate possession. MLS.

OSNABRUCK TOWNSHIP — 50 acres land, 30 acres good bush, balance in excellent garden soil, in need of cultivation. 2 dug wells, at the original building site. MLS.

HOBBY FARM — (SOLD) rth west of Osnabruck Cent[SOLD], acres, half bush, nicely r[SOLD]ed 3 bedroom home, fair ba[SOLD], exclusive.

CHARLOTTENBURG TOWNSHIP — Complete dairy farm, 185 acres, 90 tillable, balance good bush and pasture. 35 head dairy cattle. Milk quota includes some pool 1. Barn ties 40 head. Beautifully renovated old style farm home. MLS.

50-2

WARD MALLETTE
CHARTERED ACCOUNTANTS
Providing services in the areas of:
— Financial statement preparation
— Personal and corporate taxation
— Farm tax returns
— Farm sales and interfamily transfers
— Bookkeeping services

Municipal Buildings 774-3549
Winchester, Ontario. 774-3403

THANK YOU

The Chesterville merchants would like to thank the following people for their support and co-operation which made our annual Sidewalk Sale an enjoyable success. Thank you to Mrs. Don Cross, Cyprian Tessier, Sandy McTavish, Angus O'Connor and Lorne Barkley for their lively entertainment, Foster Droppo for the use of his wagon, John Witteveen for the loan of a T.V., Tom Hewitt for getting the films and The Chesterville Record for housing the Kiddies Cinema, The Chesterville R.C. Legion for providing the Bar-b-que, our patrons for their support and any others we may have overlooked.

JOHN A. ALLISON
REAL ESTATE BROKER
MORRISBURG, ONT. PHONE 543-2044
RESIDENCE - 543-2989

CHESTERVILLE — 2 bedroom bungalow on large lot. Attached single car garage, paved drive. Vendor will take back mortgage at 14 per cent. Asking $55,000.
MUST BE SOLD — Lovely waterfront family home. Raised bungalow, brick, with attached double garage and self contained 1 bedroom apartment. Near Upper Canada Village on Ault Island. Substantially reduced. Call for details.
NORTH OF IROQUOIS — Approx. 50 acre hobby farm. Older 2 storey, 4 bedroom home. Both wooded and arable land. Asking $40,500.
MATILDA TWP. — 100 acre hobby farm with approx. 65 to 70 acres tillable, balance soft wood. Barn. 2 storey brick home with some renovations completed. Vendor will take back mortgage at 15 per cent with $10,000. down. Asking $45,000.
IROQUOIS AREA — 100 acre farm with 5 acres bush, 15 acres pasture, 80 acres arable land. Barn 60 ft. x 36 ft., ties 24 head. 2 storey frame 4 bedroom home. Outbuildings. Asking $89,500.
IROQUOIS AREA — Parcel of vacant land, approx. 27.5 acres, made up of pasture and bush with a good building site. High elevation, overlooking Lake St. Lawrence, approx. ½ mi. East of Iroquois. Call for further information.
WILLIAMSBURG TWP. — 135 acres vacant land, wooded and pasture. Located on Conc. 2 just east of Park Rd. overpass. Asking $32,000.
MORRISBURG — 4200 sq. ft. retail and storage shopping centre unit. Prime location on mall. Call for further details.
FOR RENT: MORRISBURG — Choice office-retail space, in good shopping centre locations.

Dale Beckstead 535-2103
Rita Michielsen 652-2491
Leon Marcellus 448-2444

SUGAR & SPICE
BULK FOOD STORE
MOREWOOD — 448-2046
NOTICE
CLOSED WEDNESDAY, THURSDAY, FRIDAY AND SATURDAY
AUG. 25 THRU AUG. 28
OPEN FOR BUSINESS AUGUST 31



BROWNLEE FUNERAL HOME
FINCH
AMBULANCE SERVICE
984-2234

CONSEIL D'EDUCATION
DES COMTES DE
Stormont, Dundas and Glengarry
COUNTY BOARD OF EDUCATION

Required for the period September 7, 1982 to June 30, 1983

Teacher Aide

at Nationview Public School
Rate of Pay: $251.89 to $310.36
Requirements: Behavioral Science Diploma or equivalent. Thirty-five hours per week.
Duties: To assist teachers with duties as assigned by the principal.

Applications will be received until August 20, 1982.
Applications should be sent to:
Nationview Public School
Box 140, South Mountain, Ontario
Principal: Larry Berry
Vice-Principal: Gerry Morrell

M. Zeron, Chairman — R.A. Leblanc, Director

Century 21 REAL ESTATE LIMITED member broker
McIntosh & Proulx
504 MAIN ST., WINCHESTER 774-3990

R667 $17,500.00 — 3 bedroom, 1½ storey in Chesterville Village. Close to park and schools. Must be sold to settle estate. Lot 110' x 123'. **Lorraine Lefebvre, 448-2454.**

R490 $25,000.00 — A double in Chesterville, apartment upstairs, extra rooms built on downstairs for owners living space, owner will consider 1st mortgage. **Irwin Holmes, 774-2434.**

R632 $32,500.00 — Terms, Terms, Terms on this 4 acre property consisting of 3 bedroom bungalow, detached 2 car garage, 24 x 30 barn with water and hydro. Vendor will hold mortgage for 10 per cent. South of Chesterville. **Al Loynachan, 346-2036.**

R651 $57,900.00 — 15 Riverside Drive. Attractive 3 bedroom bungalow on nicely landscaped quiet sub-division lot nearby to park. Finished rec room, paved drive and double garage. **Larry Stevens, 448-2875.**

R670 $64,900.00 — North of Winchester. This 10 acre hobby farm has good 3 bedroom home with fireplace and patio. Large shed and barns too. **Lynn Eccles - Larry Stevens, 448-2875.**

$48,500.00 — 3 bedroom bungalow in Morewood. Large landscaped lot. $40,000 mortgage at 10 per cent until September, 1983. **774-3990.**

NORTH AMERICA'S NUMBER 1 TOP SELLER, CENTURY 21™
MLS

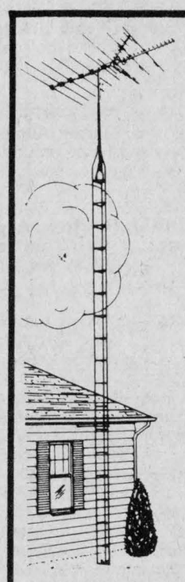

All Channel T.V. Antenna
15 ft. long
VHF/UHF/FM
Regular price $135.00
SPECIAL $94.95
GN 10 ft. Tower Sections
Regular price $53.20
SPECIAL $32.50
In effect until August 20 or while quantities last.
PAUL STEWART ELECTRONICS
Sales & Service
RR1, Williamsburg 448-3415

MOREWOOD DAIRY BAR
NEW HOURS
12 NOON TO 9PM DAILY
CLOSED ALL DAY MONDAY
OPEN TUESDAY THRU SUNDAY
12:00 NOON to 9:00 P.M.
FEATURING
— Soft Ice Cream
— Milkshakes
— Hamburgers
— Shrimp
— Pogos
— Hot Dogs
— Fish & Chips
— Cheeseburgers

CONSEIL D'EDUCATION
DES COMTES DE
Stormont, Dundas and Glengarry
COUNTY BOARD OF EDUCATION

Required for the period September 7, 1982 to November 26, 1982

A Teacher

at Nationview Public School
FOR KDG.
(.5 of full time, alternate full days)

Applications will be received until August 20, 1982.

Applications should be sent to:
Nationview Public School
Box 140, South Mountain, Ontario
Principal: Larry Berry
Vice-Principal: Gerry Morrell

M. Zeron, Chairman — R.A. Leblanc, Director

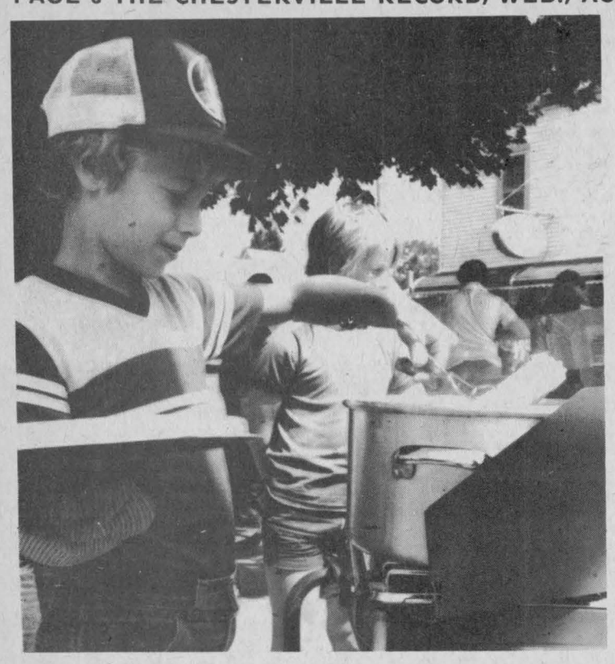

Andy Barton, son of Mr. and Mrs. Wyman Barton of Chesterville, had the duties of cook at the Chesterville sidewalk sale last Saturday. Andy was boiling corn on the cob, which was given to shoppers at the sale compliments of Al-Mor Ladies Wear.

record photo - macdonald



Heather Hunt checks out the merchandise at the Chesterville sidewalk sale held last Saturday, while daughters Aimee and Angela wait patiently.



Mrs. Don Cross on organ and the Russell Old Time Fiddlers provided a full day of entertainment for shoppers stopping in at the Chesterville sidewalk sale last Saturday. record photo - macdonald



Mom's can have soft hearts, especially when passing a table full of toys at the Chesterville sidewalk sale. Marie Thompson, and daughters Amy (in the stroller) and Amanda, purchase a bargain from Lise Cheney, a salesclerk with B&E Toys. The sidewalk sale last Saturday drew a large crowd to the downtown area.

record photo - macdonald



Alma Campbell (left) and Aline Cliff sort through some of the bargains at the Chesterville sidewalk sale last Saturday. record photo - macdonald

Week for the Disabled enjoys return

MORRISBURG (Staff) - So successful was Upper Canada Village's Week for the Disabled last year that this year a week will last 12 days.

September 8 through 19 have been designated as the special week when ramps, the printed word and staff will ensure the most complete access for the disabled possible.

As with last year's program, Providence Church will serve as slide show theatre to present areas still not accessible to those with walking disabilities.

Demonstrations of several crafts including quilting , rug hooking and broom-making will be moved out doors for easier viewing.

Those visitors with a visual disability will be encouraged to examine specially selected artifacts, hands-on and features of constructions used around the village will also be interpreted in this manner.

Staff will provide cards with written background information for the hearing disabled.

Again this year, access to parking, eating and washroom facilities will be ensured.

This year the Week for the Disabled includes the Upper Canada Village annual fall fair. The outdoor nature of the events makes them all the more accessible to those with walking disabilities.



30th wedding anniversary

A family gathering in honor of Leo and Yvonne Coyne's (nee Courville) 30th wedding anniversary was held June 26, 1982, at the home of David and Shiela Howat (nee Coyne). Leo and Yvonne were married June 14, 1952, in St. Bernard's Parish, Finch, Ontario by Father O'Brien. On the occasion of their anniversary they received many wishes for continued happiness in the years to come.

RNA's care

CORNWALL (Staff) - Registered Nursing Assistants from all parts of Ontario will gather at the Cornwall Civic Complex convention centre next month for their fall meeting and workshop, themed RNA's Care.

The nursing assistants will hear doctors and other health care professionals speak on a wide variety of topics including obstetrics, geriatrics and death-spanning a lifetime.

The two-day conference won't be all work for the 200-300 RNA's who attend however; a banquet and entertainment are planned for the evening of Wed., Sept. 22 and a film festival Thursday afternoon.

VICE & CRAIG
Funeral Homes Inc.
METCALFE
821-2120
WINCHESTER
774-2120
CHESTERVILLE
448-2120

RE/MAX
Above the Crowd!

Appointment

RE/MAX Metro-City Realty Ltd. is pleased to announce the appointment of Tony Welland as Real Estate Sales Representative.



TONY WELLAND

Tony may be contacted at:
563-1155 (Ottawa Office)
or 984-2273 (Home Office)

RE/MAX
metro-city realty ltd.
344 o'connor street
ottawa, ontario, K2P 1W1

PROFESSIONAL DIRECTORY



KINKAID AND LONEY MONUMENTS
Smiths Falls, Ontario

Monuments erected anywhere in Eastern Ontario
Smiths Falls 283-3480
Morrisburg 543-3184
Chesterville Area
GERALD HOLMES
Evenings — 774-3544
Authorized Dealer For
ROCK OF AGES MEMORIALS
Sept. 81

SUNDAY SERVICES

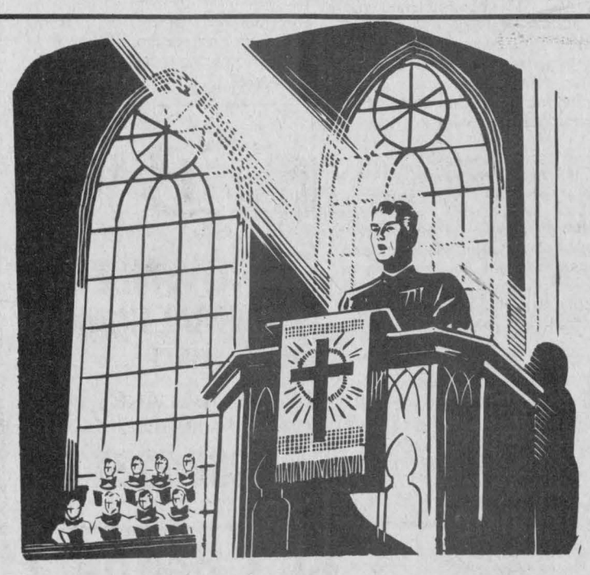

CHRISTIAN REFORMED CHURCH
Williamsburg, Ontario.
Minister: Rev. Wieger DeJong
SUNDAY, AUGUST 22, 1982
9:30 a.m. — Morning Service
7:30 P.M. — Evening Service
Nursery provided during both services.
You are invited to worship with us.
May 1982

UNITED CHURCHES
Chesterville — Morewood
Minister: Rev. L.M. Ferguson
AUGUST SERVICES
Chesterville:
Held in St. Andrew's Presbyterian Church.
Morewood:
Morewood Presbyterian Church.
Until Sunday, Sept. 5, 1982

HOLY TRINITY ANGLICAN CHURCH
Rev. J.D.A. Dobson
774-2236
SUNDAY, AUGUST 22, 1982
St. Peter
South Mountain
9 A.M.
Holy Communion
Vernon
11 A.M.
March 1983

CHESTERVILLE CHRISTIAN FELLOWSHIP
13 Albert Street
Pastor: Rev. R.S. Bombay
448-2084
SUNDAY, AUGUST 22, 1982
10:00 A.M.
Family Bible Hour
11:00 A.M.
Morning Service of Worship
7:30 P.M.
Evening Service
May 1982

PRESBYTERIAN CHURCH
Dunbar
Minister: Eric G. Bonfield
BA, B, TH, MA
Tel.: 543-2160
SUNDAY, AUGUST 22, 1982
9:30 A.M. — Sunday Service
9:30 A.M. — Sunday School
EVERYONE WELCOME
April 1982

PRESBYTERIAN CHURCH
Morewood
St. Andrew's, Chesterville
Minister: Bert de Bruijn
Phone: 448-2516
SUNDAY, AUGUST 22, 1982
3 P.M. — CHURCH PICNIC
Chesterville
9:45 A.M. — Sunday Worship
11:00 A.M. — Sunday School
Morewood
11:15 A.M. — Sunday Worship
Sunday School
Come Expecting
Leave Rejoicing
May 1982

ST. MARY'S CATHOLIC CHURCH
Chesterville
Pator: Rev. J. Appelman
SUNDAY, AUGUST 22, 1982
Holy Mass
Saturday — 7:30 P.M.
Sunday — 9 & 11 A.M.
Weekdays — 9 A.M.
September 1982

Sidewalk Sale '82

Don't ignore your high blood pressure. If you have it, treat it...for life.

GORDON McINTOSH
SALES SERVICE
CRYSLER
987-2923

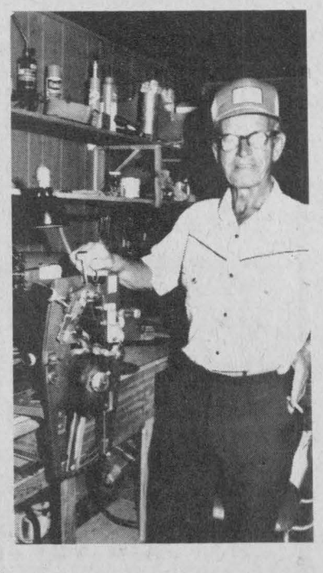

DULL SAWS?
SEE US AND GET THE EDGE ON DULL SAWS
We have just purchased Foley's saw sharpening equipment. We can now sharpen all saws from 5" to 30" and also your hand saws.
WE WILL SET AND SHARPEN ALL YOUR SAWS TO FACTORY SPECIFICATIONS.
We will also sharpen and balance your lawn mower blades. So call now!
Jim Brannen
Chesterville — 448-2004 52-2

ORIGINAL BRIGGS & STRATTON SERVICE PARTS
SMALL ENGINE
PARTS
WISCONSIN
MTD • BOLENS
Dealers & Garages Check Our Prices Before You Buy!
POWER PRODUCTS
NOSLER
TECUMSEH
PEERLESS
WHY WAIT FOR THAT PART WHEN WE MAY HAVE IT IN STOCK
STEWART ELECTRIC INGLESIDE
537-2733



Go fly a kite

SD&G Home Economist Kathy Simpson, left, shows Morewood 4-H Homemaking Club leader Claire Taylor some of the articles that will be made from household material during this fall's "More Outdoor Living" project. This kite was made from garbage bags and during a two-day leaders' workshop held this week in Winchester, club leaders were also shown how to make decorative wall hangings using plaster of paris castings of animal tracks, jiffy bags and personalized stationery using the leaf printing technique. The fall project will begin next week. Anyone wishing to join a club but not knowing which club serves her area can call Miss Simpson collect at 933-1581. record photo - morris

Wait and see, council decides

CHESTERVILLE (Staff) - Depending on the results of pump tests done on a test hole drilled near Chesterville's Well No. 2, Chesterville Village council will decide where the municipality will draw its drinking water from

If good water, free of contaminaton, is drilled out of the test hole council may decide to decrease the depth of Well No. 2, and begin pumping water out of the test hole location.

Members of the village council decided on the wait-and-see position at Monday Night's meeting in the Community Hall, after hearing a report from Derek Smith, a hydrogeologist from the firm of Water and Earth Science Associates Ltd. The company was hired by the municipality to find new sources of drinking water in the village.

Mr. Smith informed council three test holes were drilled by the company; one near the Chesterville fairgrounds, one near existing Well No. 2, and one on the Bowman farm located west of the village along the South Nation River. The second test hole was the most promising.

A larger diameter test well was completed near Well No. 2, he said, as the test hole indicated some water might be present there.

The test well was not drilled as deep as Well No. 2, which experiences high avounts of hydrogen sulphide, a chemical which has a rotten egg odour.

As a result the chemical is only minimally present in the test well, and not objectionable said Mr. Smith. Otherwise the quality of the water, in preliminary tests is good.

Mr. Smith noted that Well No. 2 is not well constructed which may be reducing its production capacity. It's depth which reaches 48 ft., may be the cause of the hydrogen sulphide contamination.

He recommended, to obtain more water from the test well (if it proves to be good quality) that Well No. 2 be filled until it is the same depth as the test well (about 41 ft.) and repaired. Then a new well should be drilled at the test well location.

The location of the test well is good, he said, because the facilities for Well No. 2 could be used to run the new well beside it, thus saving the cost of erecting new facilities at another site.

There is a final location the firm would like to try drilling on added Mr. Smith. The Kennedy farm, west of the village along the South Nation River, is where the firm would like to try another test hole.

He noted that this test hole would be located near Well No. 1, and may interfer with the existing well. He also noted that, according to their research informaton, Well No. 1 and Well No. 2 are taking the water from somewhat the same source

If Well No. 1 and Well No. 2 were connected they could possibly pump 170 gals. of water per minute, which would fill the municipality's needs in the short-term.

Council agreed to do the pump testing on the test well near Well No. 2, and look at the results. They also agreed to approach the owner of the Kennedy farm about drilling on the property.

Of the total drilling budget of $10,000 there is $3,444 left, enough to do another test hole.

Olympic Drilling Co., the firm doing the actual drilling, estimated the cost of putting in a production well near Well No. 2 at about $16,000, said Mr. Smith, including the partial filling of Well No. 2.

The fourth test hole on the Kennedy property could be completed in about two weeks, if all went smoothly, said Mr. Smith.

He added that if Well No. 1 was repaired and upgraded it may increase production.

Hummel contract awarded

CHESTERVILLE (Staff) - Chesterville Village council awarded the tender on the construction work on Hummel St. at last Monday night's meeting.

Council accepted a bid from Bertrand and Frere Const. Ltd. for $158,024 to install storm sewers, curbs, gutters, catchbasins, and sidewalks and pave the road.

Work on the street could begin as early as next Monday, village engineer Derek Wilson, told council, if approval from the Ministry of Transportation and Communication is received soon. Completion date set by the construction firm is the first of November.

The storm sewers are planned to run along Main St. beginning 200 ft. north of the railway crossing and down Hummel St. to the Pitcher Drain.

The sewers, as well as handling the water from the area, will be carrying 500 gal. of water per minute from Nestles 24 hours a day.

The first part of the work, installing the sewers, will take about six weeks, and the second part, repaving the street, will also take about six weeks.

The cost of the project was estimated at $180,000, with the United Counties contributing $47,000. The Ministry of Transportation and Communication is providing subsidy, though the amount hasn't been determined yet and the village will pay the remaining amount.

Council received seven bids for the tender -

-Clarence McDonald Excavation Ltd., $186,638.36

-Cornwall Gravel Ltd., $200,465.96

-Ault Excavation Ltd., $204,006.93

-H.J. MacFarlan Ltd., $204,995.35

-Dibblee Construction Ltd., $211,000

-Louis W. Bray Const. Ltd., $218,072.40

Mr. Wilson noted that because many contractors are in need of work some bids are surprisingly low.

In other tendering council received four bids on a tender to provide top soil for the area around the Chesterville Tennis courts.

E.F. Neville and Sons of Finch bid $620 per cubic metre and $750 per cubic metre (screened), R.R. O'Rourke of Osgoode bid $650, Allison Graham of Chesterville bid $395 per cubic yard, and Jim Sullivan of Chesterville bid $430 per cubic metre (for sand pit soil the bid noted).

Council agreed to inspect the soil offered by the two lowest bidders and decide then which would receive the tender.

In other business council received two applications for the position of Ontario Home Renewal Program administrator (OHRP). The two applicants will be asked to meet with council for interviews in the near future.

Heritage Inn for UCV

MORRISBURG (Staff) - An informal conference last Wednesday introduced the community and press to members of Panell, Kerr, Forster, Campbell, Sharp, the firm hired by the St. Lawrence Parks Commission to carry out a feasibility study for construction of a resort Heritage Inn near Upper Canada Village.

The firm (one of Canada's leading consultants) was represented at the press conference by David Larone and Dan Hill as well as Barbara Pickett who outlined the seven phases of the survey. Pat Wilson, new director of marketing for the St. Lawrence Parks Commission also attended the conference.

Although according to Mrs. Pickett several feasibility studies similar to this, performed by PKFCS, have yielded negative recommendations, "I think you are all underestimating the potential of your attraction here because it has not been marketed that well".

She stressed the study is a feasibility examination and not a development plan. In the event the study recommendations were positive, it would require at least three years to bring the project into operation, she said.

Mrs. Pickett explained the course the study would take over the next two months, saying one of the most important aspects of the study will be to analyse the impact such a project would have on the present resort business.

"A private survey would not do this or be concerned with this," she said, adding, "This is why the parks commission is such a good corporate citizen."

The information her firm will present to the commission will be exact, said Mrs. Pickett. If PKFCS are not "absolutely sure, we will not recommend this project because our reputation will be at stake."

Resort and hotel owners at the conference did not appear as opposed to the idea as they have been in past discussions but did offer their skepticism of the project's viability.

Overriding their concern over the project was the contention tourists do not remain over night in the area since after a visit to Upper Canada Village no evening attractions lure them to stay.

Mrs. Wilson (marketing director for the commission) explained the cost of wages makes it economically unsound to keep the village open after 6:30pm. She pointed out the commission is investigating the possibility of special evening attractions on a limited basis, possibly next season.

As part of the first phase of the study, the 15 resort owners between Long Sault and Morrisburg will be interviewed to determine their impressions of the project, collect market data including where tourists are from and how owners could further develop their own market if they had the resources to do so.

Special Sunday Buffets



Featured Each Sunday During July & August

12 Noon - 7:30 P.M.

Children 10 Years & Under $3.95

$8.95

Canada West Lounge & Restaurant

UPPER CANADA GOLF COURSE

THE ST. LAWRENCE PARKS COMMISSION
Phone 613-543-3290

Back-to-School SAVINGS!

YOU WILL JUMP FOR JOY AT THESE LOW, LOW PRICES FOR ALL YOUR BACK-TO-SCHOOL NEEDS. WE HAVE RESERVED AUGUST 18-25 FOR THIS SALE OF SPECIAL DISCOUNTS FOR EARLY BIRD SHOPPERS.

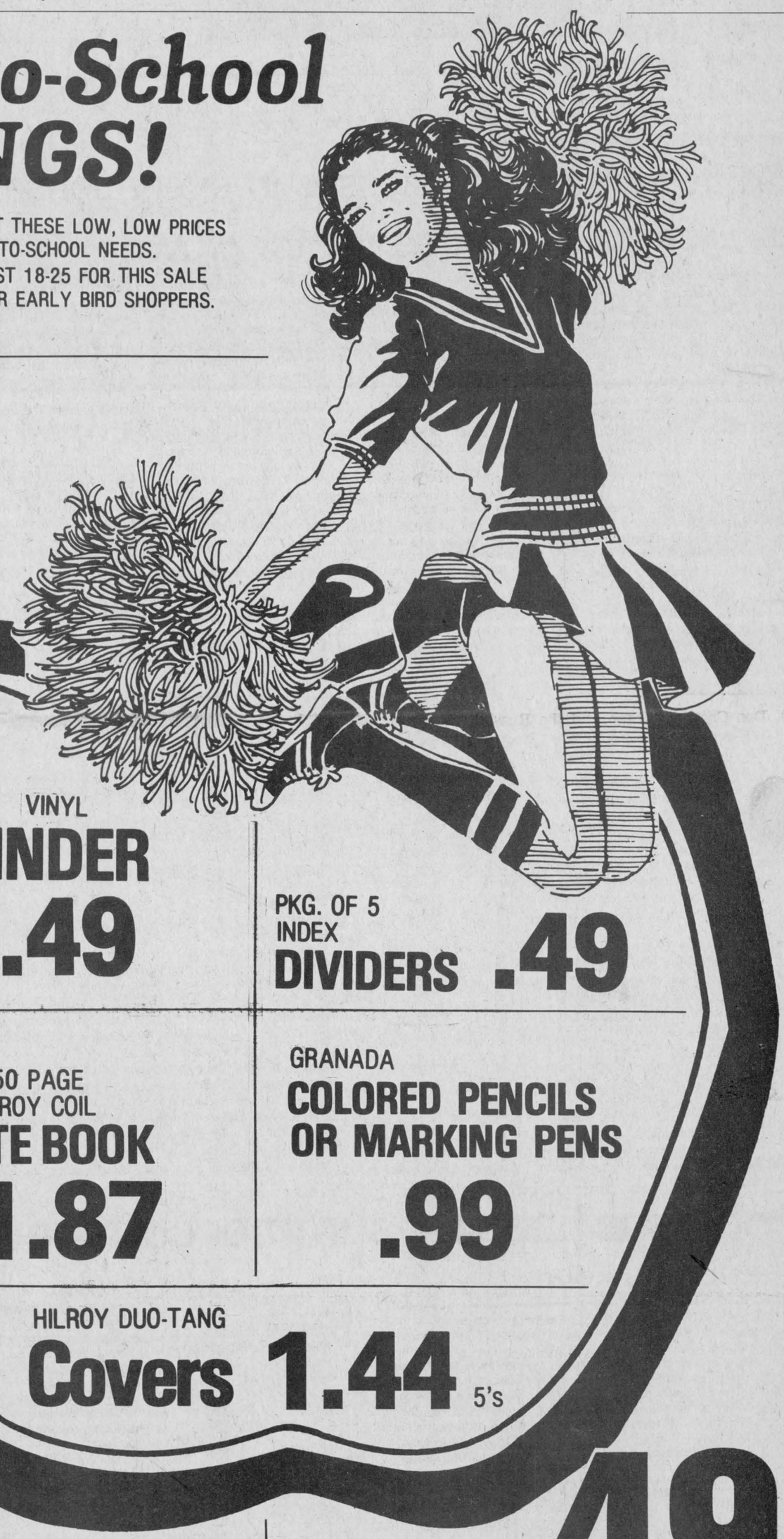

HILROY 300 SHEET REFILLS 1.89

VINYL BINDER 1.49

PKG. OF 5 INDEX DIVIDERS .49

250 PAGE HILROY COIL NOTE BOOK 1.87

GRANADA COLORED PENCILS OR MARKING PENS .99

HILROY DUO-TANG Covers 1.44 5's

5 PIECE Math Sets 1.19

3 HOLE PLAID PENCIL CASE 49

Seaway Valley Pharmacy

CHESTERVILLE 448-2492



The Monday evening before the Avonmore Fair is historically a busy night for Stormont Dairy Princess contestants and co-ordinator Karen McIntyre. The girls gather for a briefing and last minute discussions. Reigning princess Nancy Jans got her last minute instructions from Ken Crozier of the milk marketing board before she leaves for CNE and the Ontario competitions. Left to right are Lise Ouellette, Geraldine Baas, Nancy Jans and Donna Kearns.

record photo - brown

Contestants all princesses in every sense in Stormont as three vie for crown

AVONMORE (Staff) - Dairy princess contestants are a breed apart. They are young women who, in short order, can leave the field or barn and transform themselves into their name sake - a princess.

The Stormont County competitors for 1982-83 are no exception. Geraldine Baas, Donna Kearns and Lise Ouellette would all be creditable representatives of the milk producing industry in that county.

They will, however, compete at the Avonmore Fair and only one will take the honor, although the first runner-up does make personal appearances in the event the Dairy Princess cannot attend a function.

Geraldine Baas, age 18 is the daughter of Anthony and Maria Baas of Moose Creek. Her parents farm approximately 200 acres and have 70 head of Holstein cattle. She will attend St. Lawrence College in September to study Behavioral Science after which she hopes for a job in a school for handicapped children.

Donna Kearns, age 17 is the daughter of Leonard Kearns, Berwick. Her father has approximately 45 head of Holsteins on a medium-sized farm. She will be in grade 12 at Tagwi Secondary School in the fall and following graduation intends to train as a registered nurse.

Lise Ouellette, soon to be 17, is the daughter of John and Mary Luykx of Berwick. Her family farms 200 acres and have 55 head of Holsteins. In the fall she will attend Tagwi Secondary School for her grade 12 following which she hopes to train as either a hairdresser or cosmetologist.

Reigning Dairy Princess Nancy Jans will give up the throne when the girls compete Sat., Aug. 21 although she goes on to Toronto to represent Stormont at the Canadian National Exhibition

Reigning Dairy Princess Nancy Jans will give up the throne when the girls compete Sat., Aug. 21 although she goes on to Toronto to represent Stormont at the Canadian National Exhibition Thurs., Aug. 26 in the provincial competition.

The Ontario Dairy Princess is a full-time employee of the Milk Marketing Board for one year during which she travels through the province as an ambassador of the industry and also journeys to Britain as an Ontario representative.

A regular feature of the Stormont contest is the Very Important Persons milking competition. This year the fifth VIP is to be chosen by lot just before the milking. Since names will be submitted to a box at the Milk Marketing Board booth, the fifth milker could be anyone. City and country dwellers alike will have a chance at fleeting stardom.

Other milkers in the celebrity pull are Claire Posen of Country Report; singer Wayne Rostad; Mike Raines of the Ottawa Rough Riders; and last but not least last year's winner (even though he tried to spill the milk), Jean Claude Dutrisac the board member for Region 1.

The Dairy Princess competition takes place immediately after the official opening of the fair which is slated for 2pm.

Record Recipes

by Chris Brown

It's the time of year again when zucchinis invade not only local gardens but the kitchens of friends of gardeners and, in a pinch, friends of friends.

Every gardening book I have ever seen cautions the novice not to be overzealous with the zucchini seeds. But it doesn't matter how cautious you are, they abound.

Myself, I have never planted a single one. I rely on surpluses in friends gardens and trade my bounty for theirs. (Mine are cucumbers that just won't quit and beans that need to be blighted!)

Lois McCadden, just an excellent cook, passed on two fine ways of using the large vegetables and of course, there is always the grate, freeze and forget method which allows for delicious loaves and muffins mid-winter.

ZUCCHINI CASSEROLE

¼ cup raw rice
sliced onions
sliced zucchini
mushrooms (optional)
sliced tomatoes
cheddar cheese, grated
bread crumbs

Place the raw rice in the bottom of a casserole dish and add layers of sliced onion, sliced zucchini, mushrooms and sliced tomatoes. Over the top sprinkle lots of your favorite cheese and breadcrumbs. Bake at 350F for 30 minutes.

STUFFED ZUCCHINI

2 to 3 zucchini
1 egg
½ pound hamburg
tomato sauce
cooked rice or breadcrumbs
parmesan cheese

Cut the zucchini in half lengthwise and scoop out the centre so it looks like a boat. Brown the hamburger and if desired, a few onions. Add the centres of the zucchinis.

Mix in the rice, egg, salt and pepper to taste. If you wish parsley could also be added at this time. Moisten the whole mixture with tomato sauce or spaghetti sauce. Fill the zucchini shells and top with grated parmesan.

Bake at 350F for 30 to 40 minutes.

Another suggestion that comes from my mother (who picks up little ideas on her luncheon excursions) is to cut the zucchini in quarters, lengthwise and cut further into chunks about three inches long. Dip in milk or egg and coat in a crumb coating mixture. Deep fry as you would french fries and eat hot.

She assures me they are simply marvellous.

Rotarians head for summer cottage

Chesterville Rotary

Our belated best wishes to Fred Cass and Jim Sullivan who both celebrated a birthday earlier in the month. Also celebrating this month are Lloyd and Sylvia Grose, Bob and Linda Bennett and Martin and Shelagh Derks all August weddings and our best wishes for a happy day.

Monday was the annual trek to Dudley's cottage for a barbecue steak and an evening of fellowship. The steaks were taken care of by Keith Graham, who was cooking them according to taste. The army of starving Rotarians who stood by offering Keith all kinds of helpful hints that fortunately he elected to ignore. A very pleasant time was had by all. Our appreciation to Dudley and Evelyn Craig for their hospitality.

In the weeks ahead there is a line up of interesting programs and speakers and Eric Casselman is looking to that elusive 100 per cent attendance meeting that is so difficult to obtain. He was hoping we would have at least one prior to September.

All Rotarians are reminded to keep the dates of the fair open, as they will be called upon to assist as in previous years. In line with this president Martin Derks suggests you keep your Rotary hat handy.

Everyone is responsible to keep our community safe - do your part.

Have a good Rotary week!

Twp. wants province to foot redesign bill

MOOSE CREEK (Staff) - Roxborough Township council have instructed A.J. Graham Engineering to prepare a new report for the Payne Drain necessitated by new design criteria.

Council members, in a special meeting held Tues., Aug. 12 not only appointed the engineer for the redesign as instructed by the Minister of Agriculture and Food, Dennis Timbrell, but passed a motion to pass 100 per cent of the cost of the work on to the government.

"Since the township did not initiate the request to redesign" reads the motion, the province should bear the cost.

In the only other item of business, Gilles Sabourin was appointed commissioner to the Hart drain to have the beaver dams removed from John Breyer's Lot 27, Con. 2 property.

WI consider a woman PM

OSNABRUCK CENTRE (Special) - The Osnabruck Centre Women's Institute met in the township hall for their August meeting. In the absence of the president Mrs. Ferguson chaired the meeting assisted by the secretary-treasurer Mrs. Gallinger.

Our roll call for the Pennies for Friendship were handed in.

Mrs. Gallinger read an article in the paper about a two-year-old being a home wrecker.

Plans of the exhibit for Newington Fair was discussed. As it comes before the September meeting Mrs. Daye will be responsible for the transportation.

Mrs. Ferguson read a very humorous editorial comment about a lady prime minister by 1987. She could be a president of the Women's Institute of Canada, or the head of the UCW or CWL giving credit to the little ladies who trek out each month to their meetings. Just like the mail man, the weather hasn't been created yet that can keep them from their job. Organized women's groups have been on the go in Canada now, for at least the past 75 years. Their numbers climb into the millions especially the Institute as it is now world wide calling it the "ACWW" Associated Country Women of the World.

Mrs. Hilda Brownell conducted a contest naming trees. The winner was Mrs. Ferguson.

The meeting closed with the Lord's Prayer. Mrs. Edna Hall will be the hostess for the September meeting and the lunch committee will be Mrs. Smarzik, Mrs. Grace Ault. Program Jean Stewart.

You can't get into swimming if you can't get into your swimsuit.
PARTICIPACTION®

FACINATION WHITE BREAD .47 24 OZ. LOAF
CAPRI Bathroom Tissue .89 4 ROLL PKG.

ROSE 375 ml Jar ASSORTED RELISH .65	CATELLI 225 g Pkg. MAC & CHEESE DINNER 3/.99	KRAFT 750 g Jar SMOOTH PEANUT BUTTER 2.45	PRIOR PARK Pkg. of 100 TEA BAGS 1.67
CLARK'S 426 ml Tin ASSORTED STEWS 1.45	WHITE SWAN Pkg. of 60 PAPER SERVIETTES .69	NESCAFE 10 oz. Jar INSTANT COFFEE 4.79	SEALTEST 3 Qt. Bag 2 PER CENT MILK 1.89
2 kg Bag WHITE SUGAR 1.29	1 lb. Pkg. CREAMERY BUTTER 1.99	FLAIVE 1 lb. BRICK MARGARINE .59	750 ml Btl. PEPSI-COLA .39 Plus Deposit
FACELLE ROYALE 2 Roll Pkg. PAPER TOWELS 1.09	ROUGEMOUNT 48 oz. Tin APPLE JUICE 1.09	KRAFT DELUXE 500 g Pkg. (16) CHEESE SLICES 2.75	KRAFT 1 L Jar MIRACLE WHIP 1.99
IVORY Pkg. of 4 BAR SOAP 1.09	BLUEWATER Frozen 340 g Box HADDOCK PORTIONS 2.09	ENCORE 8 oz. Jar INSTANT COFFEE 4.59	AIR CARE 200 g Spray Tin AIR FRESHENER 1.35
MCCAIN Frozen Regular 909 g Bag SUPERFRIES 1.09	WESTON Stone Milled 100 Per Cent 24 oz. Loaf BREAD .79	WESTON Pkg. of 8 ENGLISH MUFFINS .79	WESTON Pkg. of 4 CHOCOLATE ROLLS .89

GARDEN CRISP FRUIT & VEGETABLES

10 lb. Bag New Potatoes 1.29	From The Tropics Bananas .25 LB.	Emperor Red Grapes 1.09 LB.	Local 3 lb. Bag Melba Apples 1.29

MEAT SPECIALS!

CUT FROM CANADA GRADE "A" BEEF

T-Bone & Wing Steak 2.89 LB.	Sirloin Steak 2.79 LB.	Rib Steak 2.58 LB.	Full Slice Round Steak 1.99 LB.
Inside Round Steak or Roasts 2.09 LB.	Outside Round Steak or Roasts 1.89 LB.	Rump Roast 2.29 LB.	Sirloin Tip Roast 2.39 LB.
Canadian Queen 2 kg Box Only 4.4 lbs. Bacon Ends 3.91	Boneless Beef Stew 1.69 LB.	New Maple Leaf Ham - Salami Pastrami Kolbossa 125 g Smoked Meats 1.29	Pork & Beef Sausage 1.19 LB.
Smoked Picnic Shoulders 1.25 LB.	Pork Liver .39 LB.	Rib & Tenderloin Pork Chops 1.89 LB.	Pork Loin Centre Cuts 1.99 LB.
Polish Coil 1.59 LB.	Mary Miles 454 g Wieners 1.35 LB.	Hygrade 454 g Wieners 1.49	To Slice Pastrami Still 2.99 LB.

FULTON BROS. LIMITED SUPERMARKET — 448-2345
Hours: Tues. - Sat., 8 - 6 p.m. Fri. - 8 - 9p.m.

Strikers calling strikes again as Berwick gets in

CORNWALL (Staff) - The umpires were back behind the plate in Cornwall Sportsmen Softball League action Monday night but that was the only good news for Berwick Hotel as they dropped their final game of the regular season 9-4 to Seaway Motor Inn.

The umpire situation had threatened to cut the season short. Last week, umpire Billy Fields called a strike and he meant it literally. The umpires walked out for a week, demanding an apology over harrassment by players from Locker Room and United Auto Parts.

They got it on Monday, and that night's games started on schedule.

If there was any consolation in the loss for Berwick, it was that they would have another shot at Seaway Valley Inn in the opening round of the playoffs. Berwick held onto the sixth and final playoff spot while Seaway finished third in the standings race that was topped by Bonnie Glen. Their placings pit Berwick and Seaway against each other in the semi-finals which begin in Cornwall August 23.

Berwick started their final game well, building up a 4-0 lead in the first two innings.

Jim Hume led off the first inning with a single and picked up a base on a Seaway throwing error. Murray MacMillan brought him in when his single was bobbled by the defence and then scored on a sacrifice for a 2-0 lead.

Berwick doubled it in the second inning with Hume again at the centre of the scoring. With Marvin Waldroff and Doug Hough on base with singles, Hume hit a hard single to bring in both runners on a two out play.

But Seaway started coming back in the third. John Bingley got one back when he scored on Ron Poapst's triple off of pitcher Doug Hough.

And it continued in the fourth as the Seaway offence unleashed itself, sending 13 batters to the plate and picking up seven runs to jump into a 8-4 lead.

John Bingley led the attack with a triple while Gerry Menard crossed the plate twice in the same inning.

Hough got things back together on the mound in the fifth and sixth innings, putting Seaway down in order, but the opponents came back for one more in the final inning.

Bob Heagle capped the scoring, leading off with a single and scoring on Mike Duperon's double.

With proper treatment, high blood pressure almost always can be controlled.

Oldtimers use batting power in second playoff win over Craw

CHESTERVILLE (Staff) - The Chesterville Oldtimers smashed in 10 runs in three innings, including a three run homer by Roger Cole, to defeat Craw 10-4 and take a 2-0 lead in their best of five Town League semi-final series.

In the other playoff matchup, Bob's Drunks gave up two points to participate in a tournament allowing Finch to tie the series 1-1.

With Elzeon Raistrick calling the plays behind the plate, Bob Miltimore paced the Oldtimers to their second playoff victory with a five hit, five strike out performance.

The team won the game in the second inning when they went through their batting order to produce five- runs on six hits off of Craw pitcher Mike Beckstead.

Terry Buske, on designated hitter duty because of a bruised heel, started off the inning with a double off the fence.

Bob Miltimore helped out his own cause by singling to bring in Stan Woods, running for Buske, and he was followed on the bases by Elzeon Raistrick who drew a walk.

Roger Cole made it 2-0 when he laid out a perfect bunt to get himself to first and score Miltimore.

Jack Lannin's single loaded the bases and although the team didn't get the big hit, they did get the base runners across the plate on sacrifice flies to move into a 5-0 lead.

Craw got one back in the bottom of the inning when pitcher Mike Beckstead, on second on a single and stolen base, completed the diamond on Graham Ball's sacrifice fly.

In the top of the third, with Bob Miltimore and Elzeon Raistrick on base, Roger Cole smashed the ball over the centre field fence for a three run homer and an 8-1 lead.

The Oldtimers capped their scoring in the fourth with two more runs. Gary Barkley led off with a single and moved to second on Rae Imrie's sacrifice bunt. Stan Woods brought him in with a single and scored himself when Bob Miltimore hit his second double of the night. Mike Beckstead finished off the side with two strike outs to end the damage.

John Elgar made it 10-2 in the bottom when he scored on Tony Forbes single.

Craw's best shot at a comeback, however, came in the sixth when they took advantage of some errant pitching to get John Elgar and Mike Beckstead on base on walks.

Graham Ball followed up with a single to score Elgar and then came home, along with Beckstead, on a pair of sacrifice flies for a score of 10-5.

Golfing at Cedar Glen

Newly-crowned club champion Fred Harper added the Sealtest Day title to his evergrowing list of accomplishments for 1982 on Saturday at Cedar Glen, shattering a course record in the process.

Harper sizzled to a four-under-par 66 to eclipse Gary McMillan's old mark by one stroke.

Spurred on by warm temperatures, 92 golfers made the day a rousing success and prompted club proprietor Dennis Casselman to praise the sponsors for their involvement in the tournament.

"Cedar Glen gives its grateful appreciation to Sealtest and Labatts for the part they played in supporting the tournament," Casselman said after surveying the large crowd.

The two companies chipped in a host of prizes, leaving almost half of the field with a memento of the tournament.

Eunice Munro captured the Ladies division with a 47 while Rick Love fired a 77 to top the Visitor's section.

Pat and Bev Barkley each topped their respective divisions in the net category while Keith McGillvray topped the net scores among competing guests.

Rick Barkley's 74 gave him second gross in the club section with similar awards going to Mae Dickey and Tony McLaughlin. Betty Goodman, Cliff Goodman, and Bob Gaudet took home runner-up prizes for net scores.

Most Honest golfers were Norma Wylie, Brian Kipping, and Pierre Rivest.

Glenna MacIntosh led 38 ladies with a 51 on Wednesday evening to take top prize at Ladies Night. Edythe Cameron headed the list in 'B' flight while Dorelle Smith topped 'C' and Linda Robinson captured 'D' flight.

Hidden scores went to Betty Barton and Ruth Alguire. Norma McIntosh was rewarded for her putting prowess.

It was more of Fred Harper on Thursday night when he carded a 38 to lead a Men's Night field of 62.

Don McMillan came in one shot off the pace to take low net in 'A' with Gary McMillan picking up the second gross prize with a 40. Larry Harper won the remaining net prize.

Gord McMillan used a par on seven and a birdie on eight to break a deadlock with Ken McClatchie and capture 'B' class honours. Dale Whitteker fired a 44 to take second gross. McClatchie and Harold Armstrong were the net winners in 'B'.

Mac Feeley forged his way into the winner's circle in 'C' division with a par nine to carve out a 45, one stroke better than Claude McPhail (second gross) and Doug Duncan (low net). Clark Curtis took home the other net prize in 'C'.

Pioneers take playoff lead against Ottawa Turpin

WILLIAMSBURG (Staff) - The Williamsburg Pioneers, a team that made the playoffs of the Metro Fastball League by the skin of its teeth, now leads Ottawa Turpin 2-1 in their best of seven semi-finals.

In the other playoff matchup, Cardinal dropped its second game to Gatineau when Dave Dixie hit the batter in a bases loaded, two out situation in the last inning to walk home the winning run.

In the Pioneers opening game of the series on August 9, Jim Morrell took on the duties on the mound and allowed one hit on five runs and struck out four as the Pioneers defeated Turpin 3-1 before a home crowd.

The Pioneer's designated hitter, Doug Casselman, brought in the first run of the game when he slid home on Jim Martel's fielder's choice to second.

Turpin came back in the third inning to tie up the game when Dan Denault scored on a ball that bounced off a glove.

But Bill Hogaboam set the stage for the Pioneers in the fourth with a triple to right. Doug Casselman's single brought him home for the winning run.

With two outs in the same inning, Larry Cooper Singled and Jim Hand tripled for the insurance run.

The following night, Danny Hogaboam, the man who got the Pioneers into the playoff's with his no-hitter against the Hull Volants, threw a one hitter as Williamsburg won the road game 4-1.

The streak, however, came to an end on August 12 as Turpin fought back and earned a 6-2 victory.

Winning pitcher Al Shepherd allowed five hits but kept them down to singles, walked six, and hit the same batter twice.

For the Pioneers, it was a game they could have won. The team left 10 runners on base.

Tied 1-1 after one inning, Williamsburg moved ahead by one in the bottom of the second when Mike Armstrong took advantage of a wild pitch to get to third base and then scored on a sacrifice.

The lead, however, lasted only until the top of the third when Don Burnett, up to bat with two men on base, doubled to left to bring in the runners.

Turpin made it a 5-2 lead in the fifth when Denault, again on base with a double, scored on Wayne Hughes' bunt. Hughes slid home on a 2-2 pitch for the second run.

Newington finalists

WILLIAMSBURG (Staff) - The Newington Ladies might have wished their host had been more cordial, instead of defeating them 8-6 in the final of the 3rd Annual Williamsburg, but they couldn't complain too much with the $125 in prize money they won for their effort.

On the Men's side, the Morrisburg Merchants blanked Toyes Hill 2-0 for the championship.

Williamsburg built their runs up early in the game, including a three run, in-park homer by Kim Moran.

Rosanne Brownlee put Newington on the board in the second inning when she scored on a single by Tammy Rutley.

In the fourth, Newington added another when Rutley doubled and was brought home with Jane Beckstead's single.

They continued to chisel away at the lead in fifth, and came close as they produced three runs.

Williamsburg held on, however, and diffused a potential tying situation in the final inning with an out to leave two runners on base.

Jr. C. Flyers get coach

CHESTERVILLE (Staff) - The Chesterville Junior C Flyers have won their first and most important victory of the season. In a statement released by the team's board of directors, it was announced that Mike Armstrong accepted the coaching position left vacant by Pete DeRooy earlier this summer.

The vacant spot behind the bench had been the last barrier to overcome by the team in its bid to launch its debut season in the Junior C hockey circuit.

Mike Armstrong was the coach of the Winchester Midgets last season.

the co-operators
Insurance Services
Lyle E. Smith
Sandi Smith
Sales Representatives
Armstrong Place
Box 537
Chesterville, Ontario
K0C 1H0
Bus.: 448-3300
Life, Auto, Home, Commercial, Farm

Winchester
FAMILY STYLE ENTERTAINMENT
ST. LAWRENCE ST., WINCHESTER
One Complete Show Each Evening At 7:30 p.m.
FRIDAY 20 — SATURDAY 21
TRON (G) By Disney.
MONDAY 23 — TUESDAY 24 — WEDNESDAY 25 — THURSDAY 26
TRON (G) By Disney

NOTICE
MAC'S BARBERSHOP
(NOW UNDER NEW MANAGEMENT)
CLOSED ON MONDAY
Tues.-Thurs. — 8:30AM-5:30PM
Friday — 8:30AM-8:30PM
Saturday — 8:30AM-5:30PM
CLOSED FOR LUNCH 12 NOON-1PM
ROBERT SUMMERS: PROP.

EARL'S MEATS
(SINCE 1962) LIMITED
PHONE: 448-2324 Chesterville, Ont.
MONDAY TO SATURDAY 10AM-6PM
SUNDAY 7:30AM-10PM
WE RESERVE THE RIGHT TO LIMIT QUANTITIES
COMPARE
"At The Butcher Shop"
NO PRE-PACKAGING — MEAT CUT FRESH DAILY
FRESH LOCAL (HONEY & CREAM) Corn on the Cob DOZ. .99
BETTY SPECIAL BREAD 24 OZ. LOAF .49
FULL SLICE Round Steak LB. 1.89
BURNS SMOKED PICNICS 1.19 LB.
WHOLE PINK SALMON 3-4 LB. AVG. 2.39 LB.
MAPLE LEAF SMOKED COTTAGE ROLLS 2.39 LB.
BONELESS RUMP ROAST 2.69 LB.
PORK HOCKS .49 LB.
BABY BEEF LIVER .79 LB.
BONELESS BEEF STEW 1.79 LB.
ROASTING CHICKENS GRADE A 3-4LB AVG. .95 LB.
HOTEL STYLE BACON 2.09 LB.
BOSTON BLUE FILLETS 5 LB. BOX 7.79
NO NAME TOILET TISSUE 8 ROLLS 1.98
NO NAME PAPER TOWELS 1.09 2 ROLLS
CATELLI MAC & CHEESE DINNER 2/.83 225 g.
FRESH GRADE 'A' LARGE EGGS 1.12 DOZ. 2.80 FLAT
SUNSPUN FROZEN ORANGE JUICE .85 12.5 OZ.
SILVER RIBBON TOMATO JUICE .99 48 OZ. TIN
RED SWEET PLUMS .79 LB.
ONTARIO POTATOES 1.29 10 LB.
GREEN CABBAGE .15 LB.
GARDEN FRESH CUCUMBERS .15 EACH
FRESH MILK HOMO 2% SKIM 1.79 3QT. BAG
PEACHES NOW AVAILABLE
SIDES OF PORK Cut, wrapped & frozen 1.19 LB.
Select Sides of Beef Ungraded, but Govt. inspected & fully guaranteed Cut, wrapped & frozen 1.49 LB.

WE'RE THE NOBODY THAT UNDERSELLS EVERYBODY
HOUSE OF LIGHTING
16 JOHNSON CRESC.
3 STREETS NORTH OF SHOPPING PLAZA
OVER 3,000 FIXTURES ON DISPLAY
534-2912 LONG SAULT ONT.

Roll your own profits with a Badger Roller Mill.
Rolled grain is better. Whether you're feeding beef, dairy, hogs or poultry you'll get more from your grain with a Badger Roller Mill. Here's why. Improved palatability and digestability eliminates digestive disorders of hammered grains producing dust and flour. This also avoids feed waste and respiratory ailments. Provides more gain from less grain and the most energy efficient method of processing all types of feed.
And Badger Roller Mills are versatile units that will fit into your operation for years to come. Their bolted construction will adapt to various installations as your needs change. Kits are available to convert to trailer, skid and other roller mill uses.
Talk to the man who knows
82BN21 Badger
GARY MURPHY
Sales & Service Limited
Brinston 652-4802

Roxborough Agricultural Society
AVONMORE FAIR
LIVESTOCK EXHIBITS
DOMESTIC SCIENCE
HORSE RACES
4-H SHOW
HAND CRAFTS
BABY SHOW
SATURDAY, AUGUST 21 GRAND OPENING 2PM
Elementary School Children Admitted To Fair FREE
FREE PARKING
AUGUST 20, 21 & 22
FRIDAY, AUGUST 20
Exhibits must be placed in hall by 11:00 a.m.
Judging of hall exhibits in afternoon
Exhibit hall open for public at 7:00 p.m.
EVENING PROGRAM INCLUDES
Games, Races & Diversions for all ages from the 1900's
Admission $1.00
Family Slo-Ball Tournament
STREET DANCE
9:00 p.m. to 1:00 a.m.
"The Lancers"
Admission: $4.00 per person
SATURDAY, AUGUST 21
Exhibit hall open until 5:00 p.m.
Baby contest at 11:00 a.m.
Cattle & Heavy Horse Shows
Horse Races
Open 4-H Show and Judging
Family Slo-Ball Tournament
Opening of fair at 2:00 p.m. — By Dr. Joe Goodman
Entertainment on Stage with Hal the Bear from CKBY as Emcee
Dairy Princess Competition and V.I.P. Milking Contest
Admission: $3.00
Dance — Ken Miller Orchestra, Avonmore Community Centre
9:00 p.m. to 1:00 a.m. — Admission: $3.00
SUNDAY, AUGUST 22
Highland Dancing Competition
4-H Horse Club Achievement Day
4-H Stormont Equipment & Safety Club Achievement Day
Western Horse Show — Horse Races
Stormont County Barrow Show
Family Slo-Ball Tournament
Arts & Crafts Show
Admission: $3.00
FLEA MARKET
3 DAYS OF THE FAIR
J. FREEMAN COMPANY MIDWAY
throughout the Fair
DANCE SATURDAY, AUGUST 21
AVONMORE COMMUNITY CENTRE — 9PM
KEN MILLER ORCHESTRA

THE RECORD
SPORTS



Rose Marie Hauch, daughter of Irma and Matthias Hauch of Chesterville, demonstrates the form that won her a position on the Canadian team travelling to Brisbane, Australia, next month for the Commonwealth Games. For the 24-year-old shot putter, the Games are one more step to her ultimate goal of reaching the Olympics.

record photo - riley

Hauch's shot at Commonwealth Games puts goal of 1984 Olympics a step closer

CHESTERVILLE (Staff) - "It's like I've had tunnel vision since I was in grade nine, that I can see that I'm going to make it."

Rose Marie Hauch put down her coffee cup, leaned forward, and smiled. "That's one of my best attributes, my self-confidence", she said. "I know I have the ability to get to the Olympics."

Sitting with her family in their home just outside of Chesterville, the 24-year-old shot putter was still glowing over the announcement that she had been selected as one of the 52 athletes representing Canada at the Commonwealth Games in Brisbane, Australia next month.

In the mid-1970s, she was the brightest star in North Dundas District High School's track and field program under the direction of Hugh Conilin, becoming the school's first athlete to win a gold medal at the provincial championships.

Her first attempt at the Commonwealth Games in 1978 ended in disappointment. In the shot put trials, where only the top two finishers were eligible for selection, she placed third.

That same year, she was forced to make a decision facing most athletes in Canada. Was her dream great enough, her desire strong enough to leave her family to train in the United States where universities were willing to subsidize such dreams?

It was, and in 1978 she accepted a scholarship to the University of Tennessee. She received her BA in physical education and between studies earned the title of All-American eight times.

And then, three weeks ago, she competed in the national track and field championships in Ottawa. A good placing would clinch a spot on the Commonwealth Game's team, and the Commonwealth Games were the door to the Olympics.

Hauch, just back from competition in Yugoslavia and Italy, was tired and it showed in her throw, a distance of 15.85 metres as compared to her personal best of 16.96 metres.

"I was disappointed", she said, recalling the meet. "As an athlete, you have your glory moments and your sad moments too. But it's hard to be a good loser when you put so much of yourself into it."

But Hauch knew that the selection committee took into account an athletes chances at winning medals as well as national placing (she was second) and so she continued to hope. Before going back to Tennessee, where she had a part-time job, she wrote her number under her family's phone and told her father to call as soon as he heard something.

He heard the news on television and phoned immediately. She was in.

As Hauch recounted the history, the conversation drifted back to the Olympics.

"Don't get me wrong", she said. "The Commonwealth Games is a big thing and I'm ecstatic about it is a step that is focusing towards the Olympics."

It's that focus on the Olympics that sees Hauch up at dawn every morning, lifting weights every other day, and throwing the shot put in between.

"You have to be very strict with yourself", she said with a soft accent picked up in Tennessee. "You have to think about how things are going to affect you. If I went out drinking, I wouldn't be able to work out the next day. You have to leave out the social life. Mine has been a total of three movies this year."

Hauch smiled again. "It's not all work, of course. I have fun on the road. You make friends with the other athletes on tour, and the tours are arranged so that you can sightsee. For the Commonwealth Games, we'll be training in Hawaii, Vancouver, and Tokyo before we get to Brisbane. It will be great."

The smile disappeared, however, on the topic of money. "That's why everyone is in the States."

"In Canada", she said, "it's the elite athletes that get the help. It has a lot to do with publicity and that's bugged me from the start. Every time I turned around, sprinters were in the paper. I was placing the same and getting no mention".

Hauch said her need to go to the States for the scholarship money didn't help to make her name a household word in Canada.

"That's one of the reasons why I came home", she said. "I was out of touch down there. I had a hard time finding a sponsor for the Nationals this year (the Ottawa Athletic Club finally sponsored her) because the Nationals was the only time anyone in Canada would see me competing."

Hauch's current plans are to train with Ivan Pentarch, a throwing coach in Toronto, for three weeks, and then, after the Commonwealth Games, a year of training in Germany. The money will come from what she made in the States by winning an all-star competition sponsored by Mobil Oil.

Despite the fact the Olympic standard for shot put is 17.2 vetres and her personal best is only 16.96 metres, Hauch is confident of success.

"I improved every year through university", she said, "and I find that as I get older it's easier to maintain my strength and concentration. Throwers reach their peak around 30. "You know," she said laughing, "you're not getting older, you're getting better."

"Seriously, I think I can do it. Ivan (Pentarch) worked with Jane Haste who was an All-American, an Olympian, and a Commonwealth gold medal winner. He made the comment that I was a lot stronger than Jane ever was. It's comments like that keep my confidence up."

But how long, she was asked, can someone put up with the aching muscles, and the long hours, and the pain, mental and physical, for something that may never come?

Rose Varie Hauch closed her eyes for a moment. "You can sustain your dream", she said, "until you can satisfy yourself. It depends on how much patience you have, how much determination. When you're satisfied, there is nothing to keep you going.

Stunt driving not for the free wheeling

CHESTERVILLE (Staff) - The car hit the ramp hard on the left side, shook as the wheel touched the ground again, and then spun around at the end of the track.

Paul Riddell turned around in the driver's seat. "How are you doing?"

A muffled "It's okay" came from somewhere in the back.

I looked around for an intercom but didn't see one. Is there someone in the trunk", I asked.

"Ya", Riddell said casually. "It's my son Greg."

He put the car in drive, sped down the track, and jammed on the brakes in front of the grandstand. Greg, in a clown's costume and makeup, jumped from out of the trunk.

The Hell Drivers show, a showcase of stunt driving held at the Chesterville Fairgrounds August 12, had begun.

Two hours later, Hell Drivers' emcee George Rivers thanked the crowd for coming and put down the microphone.

As the spectators filed out from the bleachers, the show continued in memory. A young boy tugged at his father's sleeve and asked him if he had seen the cars going over the ramps, and the cars going on two wheels, and how fast they went, and the man standing on the back of the trunk while it was moving and the father said yes between tugs.

Rivers leaned against a fence and lit a cigarette as the field lights were turned out. "It's show business', he said. "People see the glamour side but they don't see the other side, the hard work, the dirt, and the travelling."

Behind him, the transformation was already taking place. The drivers who had earlier sparked gasps and applause from the crowd were now loading the Firebirds and Mustangs onto trucks and collecting the stunt equipment. In their jeans and tee shirts, and outside of their cars they seemed, well, ordinary.

Somebody shouted to Paul Riddell for instructions and he shouted them back. "Geez, I'm tired", he said, sitting on a bleacher. "It gets tiring day after day."

The man behind Paul Riddell Productions Ltd., of which the Alberta-based Hell Drivers is a part, was showing the wear of Canadian tour that would take in 127 shows in 18 weeks when it ended in September. With 30 years of stunt driving experience under his belt, he was one of the show's two premier drivers.

There was none of the flash of Evil Knieval. He was heavy set, with a grey-stubbled face, and he spoke without the razzle dazzle of an entertainer.

"I don't like it", he said when asked why he liked stunt driving. "Why should I? It's dirty, tiring work. But it's what I know how to do. It's my trade and I guess it's a good living."

Riddell, who said he doesn't call any particular place home, dismissed the image of stunt drivers as just that, an image. "When I train people for this show (there are currently 11 drivers on the Hell Drivers tour)", he said, "I look for drivers with common sense. We don't need fools on the track."

"If you want to talk to a good driver", Riddell said, pointing to a white trailer, "talk to Pete Groce."

Groce had an impressive background. In his 28 years of stunt driving, he had performed around the world. And he had worked in Hollywood as part of the stunt crew for the television series Dukes of Hazard and in the movie Smokey and the Bandit.

But as he opened the door, the gap between entertainment and reality was again apparent. Wearing an undershirt, he sipped at a can of beer as his wife Shirley watched television.

"Everyone thinks it's an easy life", he said, "but there's a lot of miles to travel every year and a lot of work. It's a job like anything else. Everyone to their own racket. For me, it's better than hitting a time clock and it's good money."

Groce said he learned the business the only way it can be learned, by taking old wrecks and learning how to crash them safely. "You just sign on (with a stunt crew) and do the rough stuff', he said. "It takes a lot of time, a lot of practice, and a lot of cars."

And he paid a price for the training. He's had legs, arms, and pelvis broken and his eyes scratched during crash work. But the 52-year-old driver said that without that training, a driver wouldn't be allowed to sign up with Hell Drivers.

"This job is time and precision", he said. We don't need, and can't afford to have new cars smashed up. You have to know when to turn the wheel, when to get down in the seat, and how to respond to situations."

Groce, who has driven a car on two wheels for six miles, said he once tried another job, tending bar, but was drawn back into stunt driving. "It's (stunt driving) is a hell of a job but if you don't love it you won't be in it for long."

For Paul Riddell's son Greg, the Hell Drivers has been the only life he has ever known. He was born in October and was on the road in May.

Greg, 17, started driving when he was 12, learning to roll over cars. Two years ago, he began clowning and his routines have become part of the show.

"I like clowning a lot better than driving," he said. "Driving is a lot of work without much reward. I would rather make people laugh."

He said there is not much glamour, despite what people think, in touring.

"You get tired", he said. "You stay in a town one night and then you're gone, it's hit and run. In Edmonton, we did five shows a day for three weeks and then drove straight to Montreal. It was incredible. It makes you grow up awfully fast."

Asked if he wanted to make stunt driving a career, Greg paused for a moment.

"I know this doesn't sound glamorous but I'll tell you what I'd like to do. I'd like to be a welder. I think that would be great."



Stunt driver Paul Riddell showed an audience at the Chesterville Fairgrounds how to have wear and tear on tires as the Hell Drivers went through a two hour performance August 12. The Alberta-based stunt driving show was in Chesterville as part of its 18 week Canadian tour. Pete Groce, another driver with the show, also managed a half lap on two wheels but it was nothing close to the distance he once did - six miles.

record photo - riley

Comets blaze across Knights

CHESTERVILLE (Staff) - Streaks of both stripes, winning and losing, have created a bottle neck among the six teams of the Chesterville Ball Hockey League in their fight for the four playoff positions.

None of the teams can move far, with only a single game left to play, but with a pair of teams tied for first place and a pair deadlocked for second, a point either way will decide the positions.

For the Green Machine, the final weeks of the schedule have established them as a "second wind" team. In the standings cellar halfway through the season, the team matched the Knights' first place record of eight wins, five losses, and a tie on Wednesday by defeating Odd Squad 3-1 to notch their fourth victory in a row.

But while the Machine earned their shared top billing with some of the best play making they've had all year, the tie was made possible only through the failing play of the Knights

Their 5-0 loss to the Comets capped what has been a month of major disappointment for the team. From a season high point in which they led their closest rival by seven points on the strength of a six game winning streak, the Knights have fallen back into the pack with only a single point gained in their last four outings.

Offensively, the team has been virtually shut down despite the scoring spark of Pat Imrie and Rudy Grisel, the Knights have managed just two goals since July 28 and have been shutout twice.

Meanwhile, the Chargers kept pace with the second-place Comets by edging the Bruisers 3-2 to bring their record up to .500 with a record of seven wins and seven losses.

Droppo earns shutout

Steve Droppo held firm against the Knights' scoring attack, including a nine minute interim in the third period when his team played a man short on penalties, to register his first shutout of the season in a game that provided the Comets with the sweet taste of revenge.

On June 2, the Knights began their run of six wins with a 3-0 blanking of the Comets. On July 7 the Knights did it again, and better, with a score of 4-0.

Wednesday's game, then, was more than a matter of two points. It was a matter of one, a point of pride.

And while Droppo held things down in front of the net, Barry Fulton, the Comet's leading scorer, got things together on the rink.

Fulton, playing his best game of the season, put in the game winner nine minutes into the first period, scored again in the third and fourth periods to complete a hat-trick, and assisted on the game's final goal by Ray Van Moorsel.

Ron Belmore added the other goal while Barry Feeley, Neil Beckstead, Mark Beisham, and Ray Van Moorsel drew assists during the game.

Four in a row

A pair of goals in the final two minutes of play lifted the Green Machine to a 3-1 victory over the Odd Squad and extended their winning streak to four.

The Machine fell behind 1-0 at 6:39 of the first period when Noel Lalonde flipped a pass to Frank Heerkins who shot it by John Elliott.

But Elliott, playing with a 3:15 average, put up an impenetrable barrier aaround the crease from that point on.

Just over a minute later, Jeff Van Moorsel put a deke on the league's top netminder, Gary Gallinger, to tie up the game.

Netminding preserved the tie deep into the fourth period but at 1:39, John Sharkey, working the ball up on an unassisted play, beat Gallinger with a shot for the game winner.

Then, with 11 seconds left in the game, Sharkey took the ball again and sent a pass to Pat Kelly who popped in the insurance goal.

Chargers hold off comeback

John Kelly broke open a 2-2 tie midway through the fourth period as the Chargers edged the Bruisers 3-2.

The Chargers had led the game early, on a pair of goals by Gary Elliott, but Greg Beckstead put in a confidence-booster for the Bruisers when he shot the ball by Pat Brugmans with nine seconds left in the period.

The team continued the play in the second and tied up the game at 4:06 on a Dan Moriarty shot from a pass by Scott Richards.

John Kelly's winner, at 7:04 of the fourth, was assisted by Lambert Joldersma and Lyle Servage.

White Sox playoff perfect in Squirt House League

INGLESIDE (Staff) - The Township of Osnabruck Squirt Softball House League completed its 1982 season last Tuesday in what may be the fastest completion of a playoff schedule on record.

The semi-finals and finals, best out of three affairs, were wrapped up by Ingleside teams in the minimum number of games.

In the semi-finals, the Ingleside White Sox beat their cross town rivals, the Yankees, in two straight games while the Ingleside Expos dispatched the Newington Red Skins in the same number of games.

The undefeated finalists met on August 9 and 10 in Ingleside where the White Sox preserved their perfect record to win the league title.

The team will be awarded a trophy at the House League Sports Banquet on Wed., Aug. 18 (6:30pm), at the Newington Fair Grounds

CHESTERVILLE BALL HOCKEY LEAGUE

	GP	W	L	T	PTS
Green Machine	14	8	5	1	17
Neil's Knights	14	8	5	1	17
Chin's Chargers	14	7	7	0	14
Comets	14	6	6	2	14
Odd Squad	14	5	7	2	12
Bruisers	14	5	9	0	10

GOALTENDING

	GP	GA	AVG
Gary Gallinger (OS)	10	18	1.80
Brian Como (NK)	14	33	2.35
Steve Droppo (Com)	14	34	2.42
Pat Brugmans (CC)	14	35	2.50
Pete Monast (Br)	11	29	2.63
John Elliott (GM)	14	42	3.00

Finch, Chesterville teams take titles during Moose Creek Minor Softball Week

MOOSE CREEK (Staff) - Teams from Finch, Newington, Alexandria, and Chesterville were crowned champions as Minor Softball Week, sponsored by the Moose Creek Recreation Association, wound up five days of tournament play on Sundav.

Tournament Convenor Art Buchanan called the week a success but said the number of entries was far lower this year. Last year, he said, the Association was having to turn down applicants because they had reached their limit of 48 teams. This year they didn't come close.

"The number of teams in the local minor softball league's is half of what it was last year", he said. "We felt the effects of that."

For the Chesterville Peewee Girls, the Moose Creek division final was a replay of the action a year before. The opponent was different, Williamsburg instead of Newington, but the result was the same - a big victory (10-2), a second MVP medal for pitcher Angela McLaughlin, and a second division title for the team.

Williamsburg took a 2-0 lead in the top of the first inning when T. Strader belted a two run home run with outs,

From that point on, it was all Chesterville.

Vicky Van Gessel put Chesterville on the scoreboard in the bottom of the inning and Laurie Buske tied the game up in the third on an error.

Another Williamsburg error in the fourth brought Angela McLaughlin and Pam Geertsma across the plate for the winning and insurance runs and the team put the game away in the following inning with a four run outburst.

A combination of singles and sacrifice flies brought in a run in the sixth and seventh innings to cap the scoring.

Angela McLaughlin received the nod as Chesterville's MVP for her 11 strike-outs in the game while Williamsburg's pitcher, Tracey Casselman, was chosen for the award on the strength of eight strike outs.

The Finch Peewee Boys, division B winners last year, received an eight strike-outs performance from MVP pitcher Ken McRae as they clinched their second title with a 7-4 win over Newington.

Newington took advantage of Finch errors in the first inning to take a 2-0 lead with runs by George Michaud and Dan Pidgeon.

Mike Grady got one back for Finch in the second but Newington increased the lead to 4-1 in the third when Artie Russell drove in Brian Brown and Scott Konink with a long single.

Finch took over in the fourth with a run by Jim Manley and tied up the game in the fifth when Mike Grady brought in Tim Ouderkirk and Steven Beehler.

The team capped the scoring in the sixth by capitalizing on a walk and an error to bring in three runs.

Artie Russell, with three rbi's, was the Newington MVP.

In the Squirt Boys division, Alexandria defeated Finch 13-4.

Alexandria won the game in the second inning with a seven run outburst but Finch continued to fight in the late innings. Chad Brownlee, Jason Flanagan, and Todd Blain added three runs in the sixth inning while John Grady scored the other in the first.

Pitcher Marc Sauve picked up the Alexandria MVP for his 10 strike-outs. Catcher Jamie Robertson won the honor for Finch.

In the Bantam boys division, Newington held Inkerman to one run on their first at bat to take a 4-1 victory.

Doug Rupert, Tim Brownlee with two, and Sam Gallinger crossed the plate for Newington. Brownlee's pair earned him the MVP award.

Because eight teams were involved in the Peewee girls division, a consolation round was also involved. Newington, the runner up last year, went all the way this year with an 11-7 win over Ingleside.

Jane Adams, earned the Newington MVP with a pair of homers in the final game while Kelly Dafoe took the award for Ingleside.



Finch won the Peewee boys division title during Minor Softball Week, held in Moose Creek last week. The winners are, in the back (l-r) Clayton Ambridge, Steven Beehler, Scott McRae, Brian Corrigan, Brian Moran, Timmy Ouderkirk and coach Joe Droppo. In the front are Kenneth McRae, Michael Grady, Curtis Manley, Jimmy Manley and Pat Sullivan. record photo - riley



The Chesterville Peewee Girls, sparked by the hot pitching of Angela McLaughlin, picked up their second tournament title during Minor Softball Week. The Moose Creek tournament champs are, in the back from the left, Tracy Kuno, Kim McLaughlin, Monique Monast, Carol Droppo, Laurie Buske, Cheryl Van Delst and coach Terry Buske. In the front are, Rosalie Coons, Vicky van Gessel, Sherry Jordan, Angela McLaughlin, Lise van Kessel and Pam Geertsma.

record photo - riley

Newington rider wins at Gartree

LUNENBURG (Staff) - Despite its withdrawal from the Eastern Ontario Motorcycle Association series, competition continued at Gartree Park with a Closed-to-Club event.

Todd Prieur of Newington, one of the first flagmen at the Gartree track, showed his progression to competitive riding has been a successful one. Driving a Honda, Prieur took first place in the Enduro class, ahead of Karl Kingston of Cornwall and David Dupuis of Lancaster

First place in the 80cc Schoolboy went to Quebec rider Norman Roy. Roy, from Mont St. Hilaire, was driving a Kawasaki. Dean Cummins, brother of Cornwall Township high points winner Mike Cummins of Morrisburg, took second place on a Yamaha. Desmond Farrell of Hudson, Quebec placed third.

In the 125cc Junior class, Michael Roy of Mont St. Hilaire finished first with a Kawasaki, followed by Kevin May of Hudson, Quebec, on a Yamaha, and Kemptville's John Wilson, also on a Yamaha.

Gartree Park will be having two more Closed-to-Club events before the season ends, on August 29 and September 19.

E.F. NEVILLE & SONS
—TRUCK & BACKHOE RENTALS
— SAND & GRAVEL
FINCH
984-2849 984-2427

Home Hardware
FULTONS
TV & APPLIANCES
448-2195
FULTON BROS. LTD.
Your Home Hardware Centre and M&M Grocery

PRO SPORTS UNLIMITED
WINCHESTER 774-3346 KEMPTVILLE 258-5982
CCM PRO SHOP
Bauer SUPREME 100
AUTHORIZED DEALER

CARL'S RADIO & TV
DEALER IN
PANASONIC—MAYTAG—ADMIRAL
FINCH — 984-2050

JAMIESON CAMPBELL LIMITED
PURINA FEEDS FARM SUPPLIES
MONKLAND — 346-5920

you can rent this space for only 2.50 per wk.

G&R SPORTING SUPPLIES
CLOSED
August 27 - September 7, 1982
School repairs to bicycles will be done prior to these dates.
Please pick up all bicycles.
30 Wales Drive
INGLESIDE 537-8226

BLAINE'S DISCO
MUSIC FOR ALL OCCASIONS
R.R.#1, Chesterville, Ont. 448-2742
For bookings call BLAINE SYMONDS

RAYMOND PROVOST & SON CARTAGE CO. LTD.
BACKHOE & TRUCKS
SAND • GRAVEL
TOP SOIL
CRYSLER — 987-2118

Compliments of
RECREATION DEPT.
Village of Chesterville

Ted MORAN & Sons
— Equipment Rentals
Sand — Gravel — Fill
Topsoil
Licenced Septic Bed Installations
FINCH 984-2363

B.F. MORAN
BACKHOE & TANDEM RENTALS
CRYSLER — 984-2522

RON'S SERVICE SHOP
YAMAHA MOTORCYCLES
MOOSE CREEK — 538-2887

FINCH PIZZERIA
Specializing in Italian Food
FULL COURSE MEALS
NOW FULLY LICENCED
Open 7 Days a Week
5 A.M. - 10 P.M.
984-2605

GORDON ROSS
AUCTIONEER
28 Maple St. — Ingleside
537-2289

Cindy Martin-Hrycak
Barrister, Solicitor & Notary
Hours
Afternoons - 1pm-5pm
Evenings - 6pm-9pm
VICTORIA ST. FINCH (613) 984-2759

Winchester Tours & Travel Agency Ltd.
520 St. Lawrence Street, Box 340, Winchester K0C 2K0
Telephone 613 774 2424
Outside Agent Russell area
MARILYN SULLIVAN — 445-2017

MONAST'S HAULAGE & EQUIPMENT RENTALS
TRUCKING — BACKHOE
DOZER — TRACK LOADER
Pit-Run Gravel — Fill
Sand — Topsoil
Excavating
CHESTERVILLE 448-2856 — 448-2168

Sports Calendar

AUGUST 18

BALL HOCKEY — The Chesterville Ball Hockey League decides the four playoff positions in this last night of regular season play. Game time in the Chesterville Arena at 7pm.

AUGUST 19

FASTBALL —The Williamsburg Pioneers play host to Ottawa Turpin in the fifth game of their best of seven Metro Fastball League semi-finals. Game starts at 8pm.

AUGUST 20

TOWN LEAGUE — Semi-final playoff action continues in Chesterville Town League play as the Oldtimers take on Craw and Bob's plays Finch. Game begins at the Chesterville Fairground diamond at 6:30pm.

AUGUST 23

SOFTBALL — Berwick Hotel begins its semi-final series against Seaway Valley Inn in Cornwall Sportsmen League action. Game begins at Cornwall diamond at 6:30pm.

AUGUST 24

TOWN LEAGUE — Softball playoffs continue at the Chesterville diamond with the Oldtimers.

AUGUST 25

BALL HOCKEY — The Chesterville Ball Hockey League playoffs begin with a 7pm start at the arena.

AUGUST 29

MOTOCROSS — Gartree Park will be holding a Closed-to-Club event for its membership holders.

FASTBALL TOURNAMENT — The 10th annual Berwick Intermediate Fastball Tournament will be held on August 27, 28 and 29 in Berwick. Organizers are looking for 16 men's and 16 women's teams for the tournament which offers a top prize of $900 in the men's division and $400 in the women's. Entries are on a first come, first served basis. Deadline for entries is August 16, 1982. Entries should be sent, along with the team entry fee ($100 for men, $55 for women) to Lyle Ouderkirk or Don Foster, Berwick, Ontario.

SEPTEMBER 3

BALL TOURNAMENT — The 4th Annual Burger King Tournament of Champions will be held September 3, 4, 5 and 6 at King George and Optimist Parks in Cornwall. Prize money for the 16 team tournament will total $2,500 with $1,200 going to the champion. The tournament will be double knockout. Any team wishing to enter may contact Larry Keewat at 938-1333 for information or qualification requirements.

SULLIVAN BROS.
GENERAL CONTRACTORS
Air Compressors
Building Moving
Dozers & Loaders
In Business Over 30 Years
CHESTERVILLE — 448-2332

ROBERT LALONDE CONSTRUCTION
CABINETS • SIDING
REMODELLING
MOREWOOD — 448-2290

DESORMEAUX SLAUGHTER HOUSE AND MEAT INC.
GOVERNMENT INSPECTED
FREEZER ORDERS CUT & WRAPPED
CRYSLER — 987-2148

THE COUNTRY BOY
The Complete Men's Shop
WINCHESTER 774-3341

JOHN'S CONSTRUCTION
Homes, Farm Buildings, Roofs, Siding, Decks & Renovations
John Kurvink
MOREWOOD — 448-2683

POWER PAK DISCO
Music to Set the Mood!
For Bookings Call:
Vince — 448-2233
OR Jeff — 448-2981

LEO A. LALONDE ELECTRIC
ELECTRIC HEATING SPECIALIST
Commercial • Industrial
Residential
BOX 222 CRYSLER 987-2910

Nestlé
(Division Of Nestle Enterprises Limited)
CHESTERVILLE

Century 21
McIntosh & Proulx
WINCHESTER — 774-3990

PHIL'S DISCO
MUSIC FOR ALL OCCASIONS!
Very Reasonable
987-2147 CRYSLER 987-2193

you can rent this space for only 2.50 per wk.

NEIL FLEGG
CARTAGE
SAND, GRAVEL & TOPSOIL
TRUCK & BACKHOE RENTALS
LICENCED SEPTIC BED INSTALLATIONS
NEWINGTON — 984-2513

R.R. 3 CHESTERVILLE 613-448-2950 KOC 1HO
Cecil van Wylick
DRYWALL
FREE ESTIMATES
Drywall, Decorative Stucco, Decorative Ceilings
Repairs, Plaster Repairs

HE & SHE
HAIRSTYLING SALON
Moulinette Rd.
Long Sault
(Below Beckers)
LORNE & DEBBIE ROBINSON
TEL.: 534-2646

LOUIS' RESTAURANT
TAKE OUT PIZZA
CHESTERVILLE — 448-2051

DISCOUNT CARPET SALES
421 FOURTH ST. WEST TEL. 938-0735 CORNWALL, ONT.
UP TO 50% & MORE OFF
STOCK OF OVER 10,000 SQ. YDS TO CHOOSE FROM
A 1 LINES, LONG & SHORT ENDS, REMNANTS & DISCONTINUED LINES
WALLCOVERINGS VINYL FLOORINGS
Also Lines of Sub Grade Carpet & Flooring at Special Reduced Prices
COMPARE and BUY
STORE HOURS: MONDAY THURSDAY 9 a.m. 6 p.m.
FRIDAY 9 a.m. 9 p.m.
SAT (June 1 Aug 31) 9 a.m. 1 p.m. (Sept 1 May 31) 9 a.m. 5 p.m.

L.C. HOMECARE
● RENOVATIONS ● SIDING
● ROOFING
Chesterville 448-2174

Earl's Meats Ltd.
Custom Slaughtering
CHESTERVILLE — 448-2324

LANNIN'S GARAGE
General Repairs Tune-Ups
WELDING
CHESTERVILLE — 448-2361

you can rent this space for only 2.50 per wk.

PERMA we've got it steel buildings
AUGUST CLEARANCE SALE
EXAMPLE: 40 FT. WIDE DOME BUILDING
NOW: $75. Per running ft.
● 10 YEAR GUARANTEE
● ENDWALLS & DOORS ALSO ON SALE!
REGULAR: $135. PER RUNNING FOOT
CALL COLLECT
(514) 453-4496
(613) 523-4613
OR WIRTE FOR FREE CATALOGUE
PERMA BUILDINGS
2870 Cedarwood Drive
Ste 1214, Ottawa
K1V 8Y5
Name .....
Address .....
City .....
Phone .....
Bldg. Size .....
Use .....
Free Catalogue ( )

Built Ford Tough
We've got the best trucks and best deals
WALK IN-DRIVE OUT
1982 PICKUP F-100 133 4700 G.V.W.
Drive out today for big savings and best selection of cars and trucks.
Pick-Ups in Stock
All our trucks must go . . . our loss is your gain
We refuse to be undersold. We'll match any deal!
300 C.I.D. 6 CYLINDER 3-SPEED MANUAL TRANSMISSION
5 P195/75R 15" RADIALS
8' STYLESIDE BOX
$6950.
★ INCLUDES FREIGHT AND PRE-DELIVERY INSPECTION
★ SUBJECT TO FORD OF CANADA REBATE RULES
HEALY CORNWALL
LINCOLN • MERCURY • FORD TRUCKS
● EXPLORER PICKUPS
● RANGER LARIAT
● RANGER XLT
● ALL ENGINE & TRANSMISSION COMBINATIONS
933-4117
1200 Second St. W., Cornwall

Cut From Canada Grade "A" Beef

Boneless Full Cut **Round Steak, lb.** 2.18

Tenderized **Minute Steak, lb.** 2.68

Top Round Steak, lb. 2.38

Boneless **Rump Roast, lb.** 2.18

Boneless **Sirloin Tip Roast, lb.** 2.38

Sirloin Tip Steak, lb. 2.58

Boneless **Stew Beef, lb.** 1.88

Medium **Ground Beef, lb.** 1.88

Shoulder Butt **Fresh Pork Chops, lb.** 1.68

Boneless **Shoulder Butt Roast, lb.** 1.68

Fresh Pork **Shoulder Roast, lb.** 1.28

Kentucky Style Whole - Cut Up **Chicken, 9 Piece, lb.** 1.08

Chicken in the Basket Quarters or Halves **Cut-Up Chicken, lb.** 1.08

Grade "A" Frozen 20 lb. and Up **Turkeys, lb.** 1.08

Lester's 7" Long **Bulk Wieners, lb.** 1.58

Homemade **Sausage Patties, lb.** .98

16 oz. Jar **Vinegar Pork Hocks** 1.49

Pickled 24 oz. Jar **Beef Tongue** 1.98

Whole or Half **Frozen Pink Salmon, lb.** 2.49

Burns Sliced **Cooked Ham, lb.** 2.19

Macaroni, Potato, Chef or Coleslaw Creamy Cole Slaw **Bulk Salads, lb.** .99

Brandt, Sliced 5 Varieties **Salami, lb.** 3.88

Mix or Match 10 Varieties **Baden Cheese, lb.** 2.98

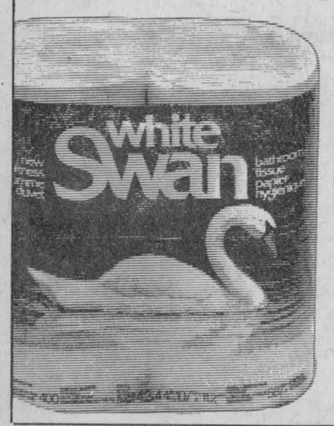

White Swan **Bathroom Tissue** 1.19 4 Roll Pkg.

Heinz **WHITE VINEGAR** 5 L Jug 1.88

Carnation 2 Per Cent **CANNED MILK** .59

Aylmer, 28 oz. **Canned Tomatoes** .98

Aylmer 19 oz. Tin **Choice Peas, 2 For** 1.00

Blue Water, 16 oz. **Minced Cod Fish and Chips** 1.19

Tenderflake 1 lb. **Pure Lard** .88

Lowney, Family Pack Pkg. of 5 **Chocolate Bars** 1.29

China Lily, 10 oz. Pieces and Stems **Mushrooms** .89

Crisco, 1 L Btl. **Oil** 1.98

Ivory, 1 L Btl. **Liquid Dish Detergent** 2.18

Camay, Bath Size Pkg. of 3 **Bar Soap** 1.98

2 Litre Box **Spic and Span** 3.68

Joy, 1.5 L **Dish Detergent** 2.78

Total Diet 8 Kg Bag **Dog Food** 7.99

Gulf, 1 L **Motor Oil** 1.19

Bounce Sheet, 60's **Fabric Softener** 4.88

Zest, Pkg. of 3 **Bath Bar Soap** 1.99

Cascade, 2.5 kg Box **For Dishes** 4.98

Downy, 2 L Jug **Fabric Softener** 2.88

Lowney's, Pkg. of 6 **Chicken Noodle Soup Mix** $1.49

Robin Hood, 250 g **Pudding Cake Mixes** .88

Nabob, 1 lb. Bag **Ground Coffee** $2.99

Bick's, 500 ml Sweet Mixed, Yum Yum Baby Dill **Pickles** $1.18

McCain, 907 g Bag Regular or Crinkle **Superfries** 1.19

Heinz **KETCHUP** 1 L Bottle 1.88

Kellogg's 475 g **Special K Cereal** 1.89

V-H, 500 ml **Mustard** .59

Imperial, Pkg. of 20 **Ice Cream Cones** .69

Kellogg's , 725 g **Rice Krispies** 2.19

Humpty Dumpty Reg.-BBQ-Vinegar 200 g Bag **Potato Chips** 1.19

Grissol, 150g **Salad Croutons** .99

Duncan Hines 410 g **Angel Food Mix** 1.88

Duncan Hines 440 g **Brownie Mix** 1.68

Rose, 375 ml **Assorted Relishes** .59

Peerless, 400 g **Soda Crackers** .88

Chase and Sanborn 10 oz. Jar **Instant Coffee** 4.88

Aylmer, 14 oz. Tin **Bartlett Pear Halves** .79

Salada, 100's Prior Park **Tea Bags** 1.69

Salada, 120's **Tea Bags** 3.49

Catelli, 225 g **Macaroni and Cheese Dinner, 3 For** 1.00

Royal, 3 oz. Pkg. **Jelly Powders, 3 For** 1.00

Royal, 4 oz. Pkg. **Pudding Powders, 2 For** 1.00



Iceburg Lettuce Head .38

Granny Smith **APPLES** lb. .98

South African Size 112 **ORANGES** Dozen 1.98

Seedless English **Cucumbers** Ea. .48

Size 48 White **Grapefruit** 4/1.

Local **Radishes** 6 oz. Pkg. .28

USA **Red Grapes** lb. .88

Local **Tomatoes** 4 Qt. Basket 2.88

COCA-COLA 750 ML. BOTTLE .37 PLUS DEPOSIT

24-10 oz. Tins Coke, Pepsi, 7-Up Gingerale, Orange **Canned Soft Drinks** 6.88

Cheddies, 150g Flings, 150g Pretzels, 200g Wheat Chips, 150g **Christie Snacks** .88

Chips Ahoy, Oreo Fudgee-o **Christie Cookies** 1.77

Sunshine White Sliced 24 oz. Loaf **Bread** .49

Granulated 2 kg Bag **Sugar** 1.39

2 Per Cent 3 Quart Bag **Fresh Milk** 1.88

Cartons of 200's Regular or King Size **Cigarettes** 10.59

Cloverdale 1 lb. Print **Creamery Butter** 1.99

Grade "A" **Large Eggs Dozen** 1.09

MIKE DEAN BUTCHER SUPERMARKET

19 KING ST. CHESTERVILLE

OPEN DAILY

8AM-10PM

MONDAY THRU SATURDAY

WE RESERVE THE RIGHT TO LIMIT QUANTITIES

PRICES IN EFFECT UNTIL CLOSING SATURDAY, AUG. 21, AND ONLY WHILE QUANTITIES LAST