WINCHESTER PRESS

VOL. 90 NO. 30 | WINCHESTER, ONTARIO, THURSDAY, NOVEMBER 17th, 1977 | 20 PAGES PRICE 20 CENTS

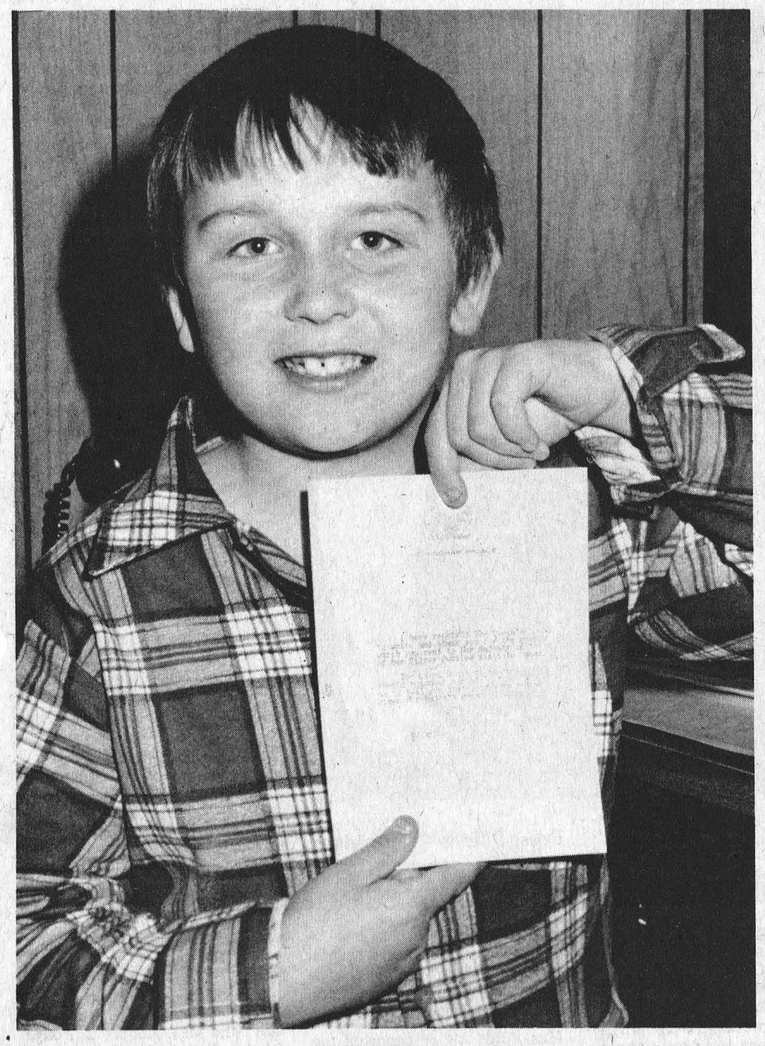

Receives Royal Reply

Ten year old John Pemberton was thrilled with his Royal reply.

The grade 5 Winchester Public School pupil received a note of thanks this week from Queen Elizabeth's lady-in-waiting for a letter of congratulations he sent to her on the occasion of her Silver Jubilee.

"I have received the Queen's commands to write you a thank you for the good wishes which you sent to Her Majesty on the occasion of her Silver Jubilee visit to Canada," said the letter written on Buckingman Palace letterhead.

"The Queen was very touched that you should remember her at this time, and I am to tell you that your kind message has given Her Majesty great pleasure," said Susan Hussey, the Queen's lady-in-waiting.

When asked why he decided to send the congratulatory note John replied: "I thought it would be nice and I wanted to see what would happen..."

He is the son of Mr. and Mrs. Graham Pemberton of Winchester.

This Week...

Sports: *Second win for North Dundas District High School Football team page 4.*

Music: *French musician-composer purchases $8,000 computer keyboard from Fawcett's page B-6.*

Fashion: *Winchester District Memorial Hospital Auxiliary's Fashion Show draws record crowd. Story and pictures page 2.*

School: *The Indian Trustee on the S.D & G. Board of Education recently dismissed by the St. Regis Band Council gains support of Indian Affairs page 11.*

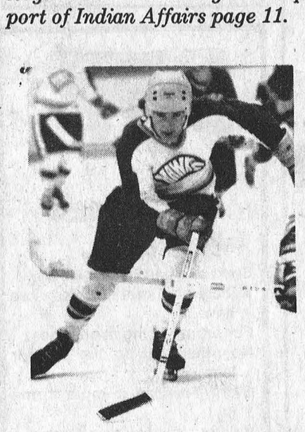

Sports...Al McLean scores twice in Hawks' 4-2 win.

Bridge Appraisal Report.....page B7
Editorial.....page B-1
Classifieds.....pages 8-9
Sports.....pages 4-7
Changes to Brucellosis policy.....page B-2
Walter Baker Reports.....page B-3
Queen's Park Report.....page B-4
U.I.C. Fraud Detection.....page B-5
Osgoode Township Frustrated.....page B-6
Senior Citizens' Complex Opened.....page B-8
Weddings.....page 3

Elma Public Recipient Of Lion's Share

CORNWALL—Last week the Stormont, Dundas and Glengarry Board of Education approved a $3.9 million capital budget and crossed its fingers for Ministry of Education approval.

While listing six capital projects the board wants undertaken next year the budget will probably only get the Ministerial nod on one of the projects at the best, says Director of Education Rosaire Leger.

Topping the list of priorities of the Board in 1978 is a $686,000 addition to Elma Public School near Chesterville. With an enrolment of 280 pupils, the school qualifies for a general purpose room and a learning resource centre. The introduction of a French kindergarten immersion program next year requires an additional classroom.

Also included in the proposed addition is a library resource centre, two change rooms with showers and a lunchroom.

Another project is a $2.6 million expansion for Char-Lan District High School. It would provide a number of new rooms, including home economics, electricity-electronics, auto mechanics, and a greenhouse.

A $215,000 addition to Viscount Alexander that would provide a kindergarten and a learning resource centre is also listed. The renovation of West Front Public School for use as an administrative building for $200,000 is also one of the capital projects.

Other projects include the purchase of three buses for $46,000 and $165,000 for a library at La Citadelle.

The board will learn early next year which projects are approved by the Ministry.

Hot Issue

Beefed-Up French Program May Backfire

By Steve Hummell
Press Staff Reporter

The hottest issue Stormont, Dundas and Glengarry board of education has ever dealt with--a beefed-up French language program in elementary schools - may backfire, causing irreparable damage to existing programs.

Trustee Lorne Thompson, a member of the committee responsible for the suggestion, fears an English backlash may destroy the French program now in effect if public emotions overflow against the committee's white paper now before the board.

"If feelings run high and strong enough it's going to destroy, partially at least, the French program we have now," said Thompson, who represents the villages of Winchester and Chesterville and Winchester Township.

While attempting to monitor public reaction by attending school committee meetings dealing with the proposed changes, the trustee has encountered pockets of angry, opposition which he fears may snowball.

"Throughout the three United Counties I can see this is shaping up as the most important issue that has come up before the public, elementary school panel since the inception of the county board in 1969," he said.

"In general the public may sour on the whole idea of teaching French to English speaking students and if they do it will undo a lot of good in the present program," noted the trustee.

Opposing reaction to the proposal began to mount shortly after the position paper was submitted to the board last month. Cornwall East Front Public School committee will ask the board to table the report on French instruction for a year while, more recently, a school committee in Morrisburg asked to have it tabled until February, 1978.

Thompson said this latest move would probably kill the proposal for at least a year because the board must have its program guidelines completed by mid-January for Ministry of Education approval.

PUBLIC MISUNDERSTANDING

He feels there is a general, public misunderstanding of the position paper's recommendations.

"They feel it is going to be an all encompassing program of teaching French that their children are going to be forced into," explained the veteran trustee. "You can tell them that it's optional but they're not buying that."

The suggestion that three options be given to elementary students and parents is the seat of controversy.

Instead of the current 20 minutes of French instruction in Grades 1 to 8 one option would be a basic core program with classes of 40 minutes daily.

An intensive program with French and one other subject offered in that language in grades 7 and 8 is the second option.

The third choice is an immersion program with most subjects taught in French at beginning levels rising to a 50-50 proportion of French and English in Grades 7 and 8.

Now there is an intensive French program at kindergarten level, explained Thompson, at 22 of 25 elementary schools. He noted that this includes a half day of instruction every day in Cornwall's schools and alternate full days of French in rural and some urban schools. There are 40 elementary schools in the United Counties but some are doubled-up on bilingual instruction.

Pupils in Elma, Laggan and Newington have 20 minutes of French instruction daily from kindergarten to Grade 8. Laggan is one of the hot spots of objection in the United Counties.

Thompson says some parents fear that too much French instruction will encroach on English subjects and "the children will suffer as far as their mother-tongue is concerned."

He believes the explosive Quebec separatist issue is causing people to over-react about the contents of the white paper. Thompson noted that many see the federal government willing to dump millions of dollars through its bilingualism program for the instruction of French with the knowledge that provincial funds are lacking for remedial, English programs.

"Another question they're asking is, is the federal government spending millions of dollars in Quebec to teach English to the French speaking people," he said. "And the answer to that is obvious."

NOT TOTALLY CONVINCED

Thompson objects to the third option of an immersion program with most subjects taught in French at beginning levels rising to a 50-50 proportion of French and English in grades 7 and 8. He feels the immersion program is then implemented at the wrong end of the students' educational career.

He thinks the program would be more successful if the immersion program began in Grades 7 and 8 with a nominal amount of daily instruction proceeding from the Kindergarten level up.

Thompson believes that the French committee will probably have to reconsider its suggestions. The board is slated to deal with the proposals contained in the white paper at a special meeting December 15. School committee meetings are scheduled until the end of the month.

He speculates that the people in the United Counties may accept the Kindergarten primary French program with 40 minutes of instruction daily from Grades 1 to 8 with a possibility that public opinion would perhaps support an extended program of 40 minutes of French instruction and one other subject taught in French at the Grades 7 and 8 level.

Thompson admits that the committe was amiss in not providing copies of the French position paper and the Ministry report to the public sooner. A four-page condensed version of the report is now being made available to schools and school committees, he said.

TEACHERS TO BE DISPLACED?

Although the trustee doesn't agree with teachers' worries that many who don't speak French will be pushed out of jobs if the immersion program is implemented, he does admit it is a possibility.

"The teachers feel it will eliminate jobs," he said. "I don't share that feeling but it could happen."

Attrition will take care of a considerable number of teachers who might be displaced, he said.

"I hoped we might be able to supplement our remedial programs to some extent with the displaced teachers," noted Thompson.

Although the position paper's proposals have been described by committee chairman Wes Libbey as "modest," Thompson describes the suggested changes as "far reaching." He said the bilingual instruction should have had humble beginnings 25 years ago and gradually worked up to the proposed changes now before the board.

Thompson believes the school committee suggestion to table the white paper until next February to give the people more time to study the proposals will create "a very close split" of the electorate.

That suggestion is simply putting the changes "on ice," he asserted.

"That motion closes the door on the whole damn thing."



Officials Snippers

These four, Stormont, Dundas MP Ed Lumley, Mrs. Elizabeth Christie, Stormont, Dundas and Glengarry MLA Osie Villeneuve and S. D. & G. Warden Edwin Waldroff, take deadly aim at the ribbon with their trusty scissors at the official opening ceremonies. The ribbon was cut into small pieces and distributed to the residents after the ceremonies. See story page 7.

Press Photo—Hummell

Williamsburg Legion Marks 25th Anniversary

Despite the season's first snowstorm last Saturday evening, a large crowd assembled at Bouck's Hill Legion Hall to help Branch 538 Williamsburg celebrate its 25th Anniversary. Presidents and members from several neighbouring branches brought greetings including Morrisburg, Iroquois, Spencerville, Kemptville, Manotick, Osgoode, Winchester, and Russell.

Guest speaker for the occasion was Kemptville Branch President, Alex Bulloch, who was high in his praise of the local unit's progress over the past quarter century. Mr. Bulloch also presented 25-year pins to three Charter Members; treasurer Glen McIntosh, Past President Hubert Loucks and Past President William Strader. Unfortunately another Charter Member, Graham Froats, was unable to be present to accept his pin.

Seated at the head table were Chairman William Strader and Mrs. Strader, President Hartley Allison and Mrs. Allison, and Mr. Bulloch.

President Allison in his brief remarks praised the Branch's many friends in the

Continued On Page 11

mainline

No Knit-Wit Named

When the lady called the newsroom here Tuesday and asked, "Is this the Knit-wit?" we didn't know whether to be insulted or just call Joe or Al to the telephone. Apparently Ma Bell, in her infinite wisdom, got her wires crossed and gave Winchester's newest enterprise, the Knit-Wit Shoppe, the same number as our newsroom. And that's no yarn! Knit-Wit's new number is 774-3228.

John English A Winner

John English of Morrisburg was the lucky winner this week of the Matilda Hall Fund's 50-50 Draw. With ticket number 1074 he pulled in a hefty $510.90. The draw was held at Ken McGovern's Store in Dundela. The next draw will be November 26.

Christmas In November?

Councillor Mel Vice got a bit of a surprise Christmas present this week. He took his skates in for sharpening at a local establishment and received a telephone call shortly afterwards to inform him they were mistakenly sold. Although the store bought him a new pair, he'll be left to break in the new blades.

Get Your Bottles Out

The Winchester cubs and scouts will be holding a bottle drive here Saturday, November 19 from 10:30 a.m. until noon. Be sure to dig those bottles out that are cluttering up your basements and garages to support the local groups!

Apply For Wintario Grant

Winchester Lion Jim O'Gorman recently accepted the job as chairman of a committee to apply for a Wintario grant to purchase a lot just south of the Lion's Hall. It will also assist with the construction of the bar and storage area, with the purchase of the air conditioning and for the paving of the parking areas around the Hall.

Witty Ditty

This little anecdote was found in the Winchester Lion's bi-monthly bulletin: "Interviewing a woman applicant, a kindly Social Security claims representative wanted to make sure that no tangles would prevent the woman from getting her full benefits. 'Were either you or your husband married before? he asked. The woman glared indignantly and snapped, "Before what?"

Morrisburg Boarding Home Completes Major Repairs

MORRISBURG—All major repairs are completed at a boarding home for the disabled and elderly near here which was under inspection for fire and health infractions, says a spokesman from the St. Lawrence and Ottawa Valley Health Unit.

Dr. Rudolf Peters, who conducted the investigation at the Royden Manor several weeks ago, said Tuesday another inspection will be made in two weeks. Only minor repairs, like replacing the washroom ventilators, are now required, he said.

A fire exit door had been nailed shut for at least a year and the fire alarms didn't work. Former residents and employees told the Press that boarders received improper meals and were not provided with proper toilet facilities.

The domicillary home, privately owned by Gary Cornwall of Ottawa, houses about 22 elderly residents.

Dr. Peters said the health unit had previously inspected the boarding home, the largest of its kind in Stormont, Dundas and Glengarry, on a "food premises basis" about four times a year.

Although he said the owner always complied with inspection orders in the past, he would not confirm that the Manor was a problem spot.

He said a county bylaw which will come into effect January 1, 1978, to govern domicillary homes will give the health unit more teeth. No license is now required to operate boarding homes in the United Counties.

The bylaw will stipulate that each resident has 66 cubic feet of living space, that adequate and nutritious food be served and that there be a sufficient number of toilets to correspond with the number of residents, he said.

Dr. Peters said residents of the boarding home are supposed to be in good health and be able to look after themselves. If they can't, they are supposed to be in nursing homes, he said.

However, former employees have said that many of the 22 residents are unable to care for their personal needs.

"The bylaw will give us a lot more teeth," said Dr. Peters. "Then one has the right to withdraw the licence...."

He said there isn't much the health unit can do to regulate conditions at the boarding home without a county bylaw.

The Cornwall branch of the Ministry of Community and Social Services has a contract with the owner under which they subsidize indigent residents to a maximum of $9.50 a day.

Although the local branch is not paying board for any of the residents of the Manor about five or six are usually subsidized a year.

Festive Fashions In Winchester

It was a fashionable affair! There were men dressed in tweeds, ladies in evening gowns and the latest sporting set fashions were displayed.

The Winchester Hospital Auxiliary festive fashion show is proving to be more popular with the community each year. Monday night more than 350 people paid $2 to see the wide array of fashions provided by five local shops.

Sponsoring stores were the Country Boy, Snow Drop Boutique, Sandy's Boutique, G.E. Elliott and Winchester Sporting Goods.

The Country Boy proprietor, Joel Steele, and Edith Carroll, owner of the Snow Drop Boutique, were the commentators for the show. Dave Irwin provided piano music.

The return of the sports coat, tweeds, leathers, the new layered look in sweaters, velours, duffle coats, ski-wear and a variety of jeans for the eight to fifty-eight-year-old were displayed by the Country Boy.

Chiffon dresses, lingerie, house coats, pant suits, velvet wear, jump suits and gaucho sets were some of the highlights of the entries by the Snow Drop Boutique.

Sandy's Boutique provided the latest in uniforms and lingerie and Elliott's featured accessories like shoes, purses, gloves.

The feature attraction of the Winchester Sporting Goods display was downhill and cross-country skiing apparel and snowmobiling suits.

Prizes were drawn for at the intermission and conclusion of the two-hour long fashion show. Prizes were donated by Ault Foods, Seaway Valley Pharmacy, Ault Cheese House, Elliott's, Marion's Beauty Salon, Sandy's Boutique, The Country Boy, Snow Drop Boutique, Winchester Sporting Goods and each unit of the auxiliary.

Mrs. Bea Wallace was the auxiliary organizer of the event. About $750 was raised for the community projects of the hospital auxiliary.



Country Boy Shop



Winchester Sporting Goods



Sandy's Boutique



Snowdrop Boutique

Press Photos—VanBridger

Williamsburg WI Presents Donation

The November meeting of Williamsburg Women's Institute was held in the I.O.O.F. Hall Tuesday evening, November 8th. Mrs. Parker Locke, president, conducted the meeting, with three visitors present and 22 members answering the roll call, which was "What are you doing to conserve energy."

General items of business were taken care of. A donation of $25 was given to Dundas Association for the Mentally Retarded, in compensation to Reverend and Mrs. Maxted for showing the slides on their trip to Alaska. A motion was passed that a "Quilt and Craft Show" be held at a later date. Plans will be completed at the December meeting.

Mrs. Ruth Algire reported the leaders, Mrs. Heather McIntosh and Mrs. Mary McMillan, have completed the "Needlepoint Course" and are ready to start classes.

Mrs. Parker Locke thanked the guest speakers and closed the meeting with "The Queen". A delicious lunch was served by the committee in charge.

Engagement

Mr. and Mrs. Robert L. Poaps of Osgoode Ontario, (formerly of Ottawa) are happy to announce the marriage of their daughter Karen to Mr. Jean-Pierre Racine on Saturday, October 15, 1977 at Emmanuel United Church Smyth Rd., Rev. Wilbur Howard, officiated at the ceremony.

Following the ceremony, the wedding reception was held at Eastview Hotel, Vanier, Ontario.

Recent Births

The following is a list of recent births at Winchester District Memorial Hospital.

On Tuesday, November 8, 1977, to Mr. and Mrs. Marcel Marleau, Crysler, Ontario, a daughter.

On Friday, November 11, 1977, to Mr. and Mrs. Peter Brown, Chesterville, Ontario, a son.

On Friday, November 11, 1977, to Mr. and Mrs. Raymond Wattie, R.R. 2, Winchester, Ontario, a son.

On Friday, November 11, 1977, to Mr. and Mrs. Jeff Neal, R.R. 1, Iroquois, Ontario, a son.

On Friday, November 11, 1977, to Mr. and Mrs. Frank Heerkens, R.R. 1, Chesterville, Ontario, a son.

On Friday, November 11, 1977, to Mr. and Mrs. Guy Croteau, Iroquois, Ontario, a son.

On Sunday, November 13, 1977, to Mr. and Mrs. Donald Wallace, Winchester, Ontario, a daughter.

On Sunday, November 13, 1977, to Mr. and Mrs. Elzean Raistrick, Winchester, Ontario, a son.

On November 14, 1977, to Mr. and Mrs. Albert Landry, R.R. 3, Crysler, Ontario, a daughter.

HEARING AID CONSULTANTS
Richard Lecuyer
HEARING TESTED FREE at
Thirty-one Inn Motel
Highway 31
Winchester, Ontario
Telephone 774-2920
Thursday, Nov. 17 & Dec. 1
and
Every Second Thursday
from 1 to 5 p.m.
W. C. WHYTE HEARING AIDS
207-85 Sparks Street Ottawa, Ontario
Telephone 233-1714



STEAM CLEAN* your own carpets (At do-it-yourself prices)
RENT OUR RINSENVAC— the new compact carpet cleaning machine that lifts dirt, grime and residues out of carpets... and does the job professional cleaners charge up to a hundred dollars for.
* "Steam" is a generic term commonly used to describe the hot water extraction process of carpet cleaning.



RINSENVAC CLEANS CARPETS CLEANER... KEEPS THEM CLEANER LONGER
Rent for only $12.00 an 8 hour day
TOM ALLISON
Inkerman
989-2818
If you prefer we'll do it. Estimates given

Have A Party To Attend?
We have plain, pleated, patterned and A-line skirts







Don't wait until the last minute to shop for your long dress or skirt!

Pick and choose from our excellent selection of blouses.

VISA master charge THE INTERBANK CARD
Store Hours:
Monday—Saturday 9:30-5:30
Friday Nights open until 9 p.m.
Jo-Anne Shoppe
774-2003 Winchester

WINTER FOOTWEAR
Ladies' Snow Boots $16.00 to $45.95
Men's Boots $21.95 to $49.95



Liners For Snowmobile Boots
ALL SIZES
For Christmas Gift Ideas be sure to see us
G. E. ELLIOTT
Dry Goods And Hardware
Phone 774-2614 Winchester

Surprise Her With An Engagement Ring



Also Wedding Bands
HOLMES JEWELLERS
Winchester 774-3343

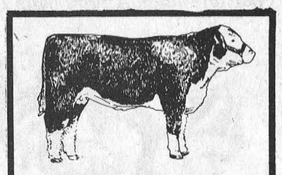

In Tenderness We Rest...
Swift and gentle, yes we are,
A beautiful resting place we have,
For proper aging at all times,
No other will do the job for less,
Every Tuesday it must come in,
Visit our swanky new place,
and if it's beef or pork you need,
We can sell it with great speed,
Always government inspected, fully guaranteed,
Be there when we cut your meat,
From the friendly folks that can't be beat!
BLOM MEATS
Mountain 989-2093
For trucking call
Ed Scott, 989-6065

Double-Ring Ceremony At Brinston



Mr. And Mrs. Jim Gordon Bell

Brinston United Church was the scene of a pretty candlelight double ring ceremony at 6 p.m. Saturday, October 8th, 1977, when Sharon Elizabeth Adams, youngest daughter of Mr. and Mrs. Delmar Adams of Brinston, was united in marriage to Jim Gordon Bell, son of Mr. and Mrs. Gordon Bell of Ottawa. The wedding was solemnized by Dr. Lester Joyce.

The church was decorated with baskets of white gladiolas, yellow and white mums larger bronze mums and cattails. Traditional wedding music was played by the organist Anita Gilmer, cousin of the bride. Miriam and Valerie Adams, sisters of the bride and Loretta Fleming of Belleville sang The Wedding Song and The Wedding Prayer.

Given in marriage by her parents, the bride wore a gown of knit jersey banlon styled on empire lines with A-line skirt draping softly into a chapel length train in back. An insert of delicate chiffon formed the deep V-neckline of the gown enhanced by a guipure lace split collar to match the scalloped edging of the neckline. She wore a white hat of mohair overlaid with chiffon lace band and satin streamers and carried a bouquet of talisman roses and baby's breath.

The bride was attended by Lorna Strader, her close friend, as maid of honour; Nicole Roberts of Calgary, niece of the bride was flower girl. Both attendants wore identical gowns of camello crepe fatinee and flowered matching capes. The maid of honour wore a brown hat of mohair with matching floral trim. The flower girl wore floral ribbons and matching flowers in her hair. Both attendants carried bouquets of bronze mums, wood flowers and cattails.

The groom was attended by his brother Jeff as best man. The ushers were Jim Adams, brother of the bride, and Jean Paul Tremblay, brother-in-law of the groom. The groom and his attendants were attired in cinnamon tuxedoes with ecru ruffled shirts. The groom wore a boutonniere of roses matching the bride's bouquet. The attendants wore boutonnieres of yellow mums.

The bride's mother chose a floor-length gown of dusty rose knit polyester and a corsage of pink carnations and yellow baby roses.

The groom's mother wore a floor-length gown of shrimp coral polyester crepe, matching accessories and a corsage of white carnations and yellow baby roses.

Following the ceremony the wedding reception was held at the I.O.O.F. Hall, Brinston, catered to by the U.C.W. A toast to the bride was proposed by Percy Gilmer of Brinston, uncle of the bride.

For travelling the bride chose a royal blue Gaucho suit with matching accessories and a corsage of pink carnations. The happy couple are now residing at Apt. 908, 838 Pinewood Crescent, Ottawa.

Prior to her marriage the bride was honoured at a shower given by friends in Kingston and at Brinston, a miscellaneous shower hosted by Betty Casselman and Ruth Coons.

THE RED CROSS IS PEOPLE LIKE YOU HELPING PEOPLE LIKE YOU

Solemnize Vows At Kelowna, B.C.

Candelabra and floral standards of yellow roses with purple and white gladiolas decorated the altar of Immaculate Conception Roman Catholic Church in Kelowna, B.C., when Mona Jo-Anne, only daughter of Mr. and Mrs. George P. Yorga, Oliver, B.C., and Paul Roderick, younger son of Mr. and Mrs. G. Gordon Strader of Winchester, Ontario, were united in marriage on October 1st, 1977, at five-thirty o'clock during an evening candlelight Wedding Mass performed by Father Patrick McCarthy.

Mrs. Marty, church organist, played the traditional wedding march as the bride approached the altar with her father. At the Offeratory "For the beauty of the earth" and during Communion "There is Love" and "The Wedding Song" were played. "Evergreen" was played during the signing of the register.

For her wedding the bride wore a bridal gown of white polyester sheer over silk taffeta topped by a matching sheer cape with angel wings. The cap sleeves, the bodice of the gown and the neckline of the cape were of Alencon lace. Her ensemble was complemented by a daintily etched illusion veil flowing over the train of her gown and secured by orange blossoms with seed pearls and rhinestones. She carried cascading yellow roses in three shades with autumn leaves and wheat. Her only jewellery was an heirloom watch worn by her late grandmother.

Matron of honour, Iona Yorga, sister-in-law of the bride, from Kitimat, B.C., was the bride's only attendant. She wore a pastel blue polyester gown featuring a draped overshirt and cap sleeves of Alencon lace. She carried yellow centred white daisies with light blue statice and wore a dainty gold choker, a gift from the bride.

The groom was ably assisted during the ceremony by his brother, Douglas of Hudson Hope, B.C.; Richard King of Keremeos, B.C.; seated the wedding guests including special guests, Mr. and Mrs. Gregory Ebenal, of Davidson, Saskatchewan, the bride's godparents, and other guests from various parts of Saskatchewan, Edmonton, Hudson Hope, Kitimat, Penticton, Keremeos, Greenwood, Oliver and Vancouver, B.C.

Following the ceremony, the wedding reception and dance were held at The Blue Room in the Parish Centre.

Mr. and Mrs. Strader now reside in Merritt, B.C.

Photo—Chapman Photography,

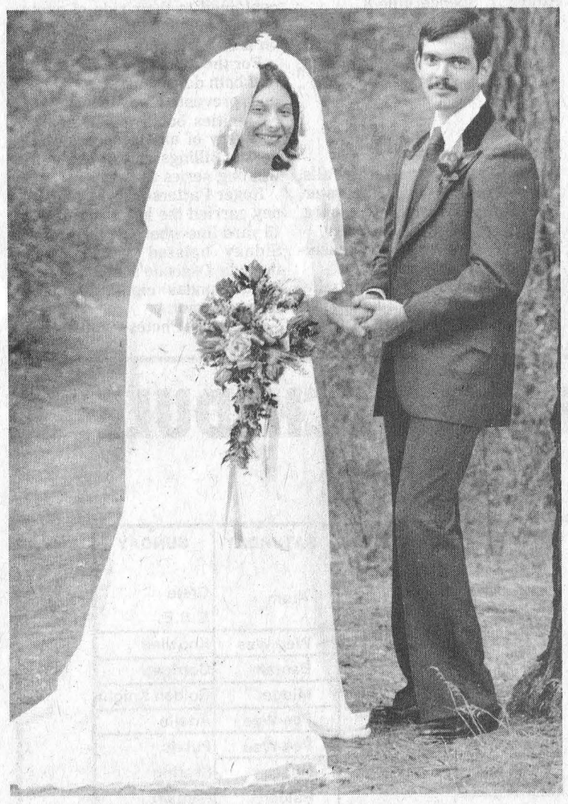

Mr. And Mrs. P. R. Strader

GARAGE SALE
1:00 p.m.
November 26th
Men's Jeans, Shirts, Overalls, Coveralls, Jackets, Boots and Shoes, etc.
EARL MORGAN
529 Cass Crescent Winchester
All Sales Cash All Sales Final

Nothin' goes truckin' like a '78 GMC.



Campers Specials suitable for 5th Wheel Hookups to Travel Trailers

GMC is out to give you more reasons than ever to get a new truck. Or your first truck.

For 1978, GMC runs the gamut from multi-purpose Vans and Pickups — and the stylish, new Caballero "personal" vehicle — all the way to the mighty General and Astro 95 heavy-duty jobs.

Whether it's a light, medium or heavy duty truck, a '78 GMC is an investment in value, strength and quality.

Interested in bigger rigs? Visit a GMC dealership and let a truck specialist give you the full story on gas and diesel trucks, single and tandem axles, conventional and tilt models. He can help you spec' out exactly the truck or trucks that are right for your money.

Some trucks — light duty trucks, especially — are becoming more and more expressions of fun, freedom and recreation. As well as being reliable workhorses when required.

That's what we call truckin', 1978 style.

It's the language of GMC's Jimmy and Suburban, Rally Wagon and Vans, Crew Cabs and Pickups. And the new Caballero.

And it's a language that includes GMC diesel Pickups*. Yes, now you can have a six-cylinder or V8 gasoline Pickup or you can order new diesel power. 1978 GMC

½ Tons! ¾ Tons! 1 Tons and big Doolies in 4 Wheel and Conventional Drive

Half-Ton Wideside and Fenderside Pickups are available with a new 5.7 litre V8 diesel. It's the upfront part of a special Diesel Equipment Package that also gives you power steering, automatic transmission, dual exhausts and much more. Quite a package.

Going truckin'? See your GMC Truck dealer. Nothin' goes truckin' like a GMC.

GMC Canada

We're The Truck People From G.M

Get A Quote On Truck Leasing

ANGUS
PONTIAC - BUICK
GMC
"AT THE CROSSING"
Winchester

*Up to 48 Months to Pay on the General Motors Finance Plan.
*No Down Payment with Approved Credit.
*Life and Disability Insurance Available
*No Payments until NEXT YEAR!



WHAT A CHOICE
★ Dumps
★ Value Vans
★ Astros
★ Caballeros
★ Van Trucks

OVER 80 LIGHT TRUCKS IN STOCK
★ JIMMY ★ SUBURBAN ★ FENDERSIDE ★ CREW CAB

OPEN
Monday thru Thursday
9 A.M. to 9 P.M.
Friday and Saturday
9 A.M. to 5 P.M.

NO BUM STEERS

Call 774-2620

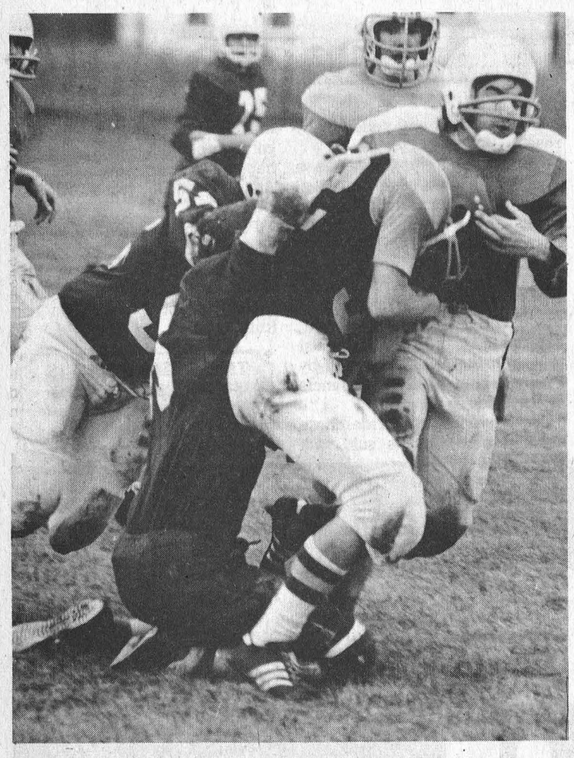

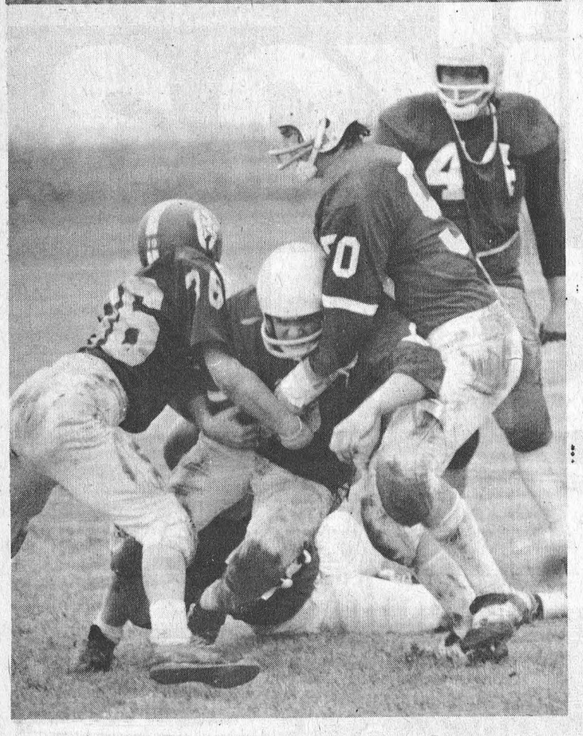

Tough Going Along The Line



Game Winning Point By Sidney

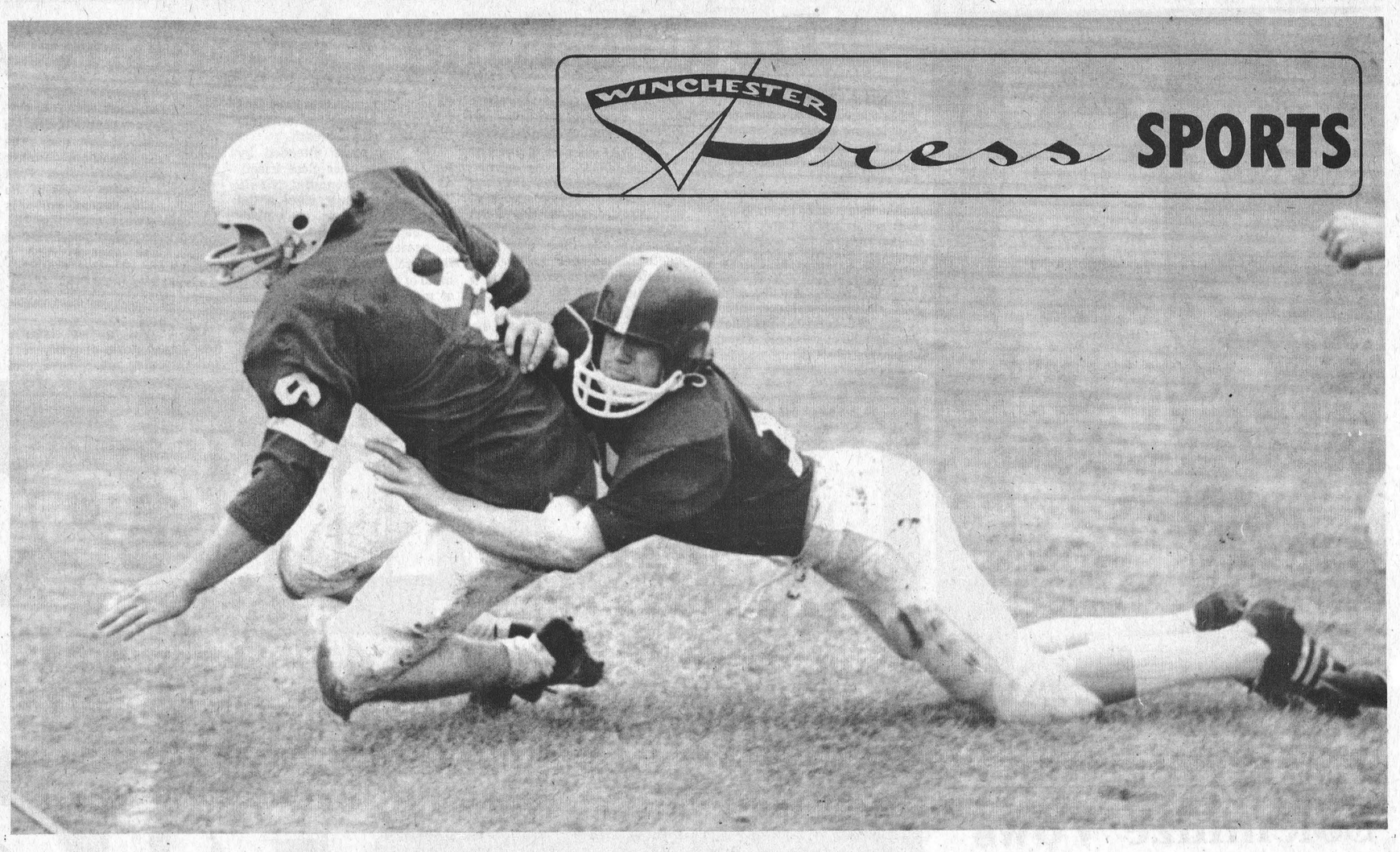

Single Gives NDDHS Team Edge

A second half punt single by kicker Dave Sidney gave North Dundas a close 8-7 victory over visiting Osgoode Township High School in exhibition football action last week.

North Dundas doesn't have an interscholastic football program but has formed a pick-up team to play exhibition contest during the fall season.

Players on Dundas' gridiron unit usually suit up a couple of times a week for one of the school's four House League teams. As of this year the school's Vice Principal has been holding extracurricular practice sessions in hope that a full scale football program may be implemented at Dundas. Mr. Forrester was previously involved in Char-Lan's football program.

Physical Education Head, Blake Taylor, cites money as the main reason for the High School's absence from scholastic football. Taylor says that the present House League may be the better of the two situations because it involves at least 60 boys a week.

He said that everyone taking part in the House League gets to play and becomes quite involved in the sport, whereas a school team would allow just the best athletes the opportunity to play.

Pick-up team or not, North Dundas' squad sported a perfect two and zero record in their abbreviated season, posting back-to-back victories over Osgoode Township High's Panthers.

Osgoode's team also plays strictly for exhibition purposes and chalked up one win against Ashbury against two losses to North Dundas.

In their first meeting on the Panthers' field in Metcalfe, North Dundas won 24-7 on touchdowns by Roger Patterson, Tim Billings and Dale Reid.

Last week in their home park Dundas slugged out a slim 8-7 win on a touchdown by quarterback Gary Lee, a convert by Dale Reid and a fourth quarter punt single by Dave Sidney.

Osgoode scored in the second quarter on a quarterback keeper by Pete Van Gulik and a 55 yard punt single in the third quarter.

Dundas' main offensive weapon was hard charging Roger Patterson who gained close to 100 yards along the ground.

Patterson slashed off-tackle for three consecutive first downs taking the ball down to Osgoode's 10 yard line. A stout Panther defense snubbed the drive right there when a pass from Lee to Sidney on third down failed.

Switching to the defensive unit in the second quarter, Dave Sidney threw quarterback Pete Van Gulik for a 15 yard loss on the first play of the quarter.

Patterson bulled for a first down on a right-end sweep on North Dundas' first offensive series. Lee hit Dave Sidney with a long gainer to the three yard line. Patterson was unsuccessful on two plunges then Gary Lee cracked over on a keeper to put Dundas on the board.

The convert attempt by Dale Reid was good and Dundas led 7-0.

Later in the quarter a Gary Lee fumble allowed Osgoode the opportunity to get their first major. Van Gulik crossed from the one but Panthers' convert was no good--NDDHS 7, OTHS 6.

Patterson intercepted a Panther pass to end the half with North Dundas ahead by one.

In the third frame Osgoode was contained to their side of centre but still managed to tie it at seven on a 55 yard punt.

For the most part of the second half both defense rose to the task and prevented any scoring opportunities but a fourth quarter recovery of an Osgoode kick by Jamie Billings set up the game winning series of plays.

Roger Patterson and Dave Sidney carried the ball to Panthers' 15 yard line where on third down Sidney hoisted a lofty punt through Osgoode's end zone for North Dundas' eighth and game winning point.

Press Photos—VanBridger

Morrisburg Lions Settle For Tie, Brockville Tikis Notch First Point

Morrisburg Lions were the victims at Brockville Tikis scratched their way to their first point of the season Friday night.

Lions were holding a 7-5 edge going into the latter stages of the game in Brockville on Friday when two penalties cost them their fourth win of the campaign.

Morrisburg's tie Friday and their win at home on Sunday against Cardinal held them one point behind the front--running Winchester Hawks who posted back-to-back victories over Athens and Cardinal in weekend action.

Morrisburg now has seven points in four tries while Winchester has eight in five games. Lions have yet to lose while Hawks have lost once. Prescott Saints have two points while Cardinal are desperately searching for their first point of the year.

BROCKVILLE 7, MORRISBURG 7

Lions, after leading several times in the game, had to hold on for the 7-7 tie with the Tikis. Morrisburg gave up three goals on power plays, two in the final period.

Dave Tait gave Lions a 1-0 lead at 2:14 into the game, assisted by Dean Boyd. Payment and Cassell set up Billy Morrow's goal at 5:38 for a 2-0 lead. But 14 seconds later Nick Noonan scored the first Tikis goal, and then tied the game at 16:09.

In the second period Dennis Atkins gave Tikis the lead for the first time. Mackler set up Bob McNairn's first goal at 8:53 to tie the game at 3-3. 24 seconds later McNairn scored his second goal assisted by Cassell. 34 seconds later Mark Beaupre increased the Lions lead to 5-3 assisted by Whelan and Greer. Brian Cross narrowed the lead at 14:24.

A minute 50 seconds into period three Jeff Cassell scored a power play goal assisted by McNairn. Cross scored his second goal at 3:19, but Jim Whelan came back with an unassisted goal at 8:05 for a Lions lead of 7 to 5. 28 seconds later John Jensen scored a power play goal narrowing the lead to just one goal. At 17:51 Mitch Donnelly tipped in Brian Cross' power play drive to tie the game at seven. Tikis were assessed eight minors and a high sticking major, while Lions received 11 minors. David Tait suffered a mild concussion during the game and spent the night in the hospital. He will be out of the Lions lineup for about two weeks.

MORRISBURG 11, CARDINAL 5

..The Broncos came to the Lions Den on Sunday looking for their first win of the season, but went home empty handed as the Lions romped to an 11-5 win. Morrisburg led 4-0 after the first period and 7-1 after the second.

Doug "Minnow" Byers scored twice for the Broncos with singles to Fred Osler. George Pollman and Don Berry. Jeff Cassell, Robbie Reynolds and Kevin Mackler each scored a pair of goals, with singles going to: Ralph Luimes, Jim Whelan, Brian Moran, Bob McNairn and Bill Morrow. Each team was assessed six minors.

Mark Marin of Cardinal won the Lions half and half draw on Sunday.

JUNIOR 'B' HOCKEY
WEEKEND SCORES

Nov. 11—Morrisburg 7, Brockville 7; Smiths Falls 10, Kemptville 4; Winchester 4, Athens 2.
Nov. 12—Winchester 10, Cardinal 8; Spencerville 11, Prescott 2.
Nov. 13—Morrisburg 11, Cardinal 5; Kemptville 8, Brockville 1; Athens 7, Spencerville 6.

UP TO DATE STANDINGS

	W	L	T	PTS
Winchester	4	1	0	8
Morrisburg	3	0	1	7
Prescott	1	3	0	2
Cardinal	0	5	0	0

FUTURE GAMES

Nov. 18—Athens at Smiths Falls, 8:30; Prescott at Winchester, 8:30; Spencerville at Morrisburg, 8:30.
Nov. 19—Kemptville at Spencerville, 8:00.
Nov. 20—Cardinal at Kemptville, 7:15; Brockville at Athens, 7:30; Morrisburg at Prescott, 8:00.

Action At South Mountain Bowling Lanes

Monday, November 7, 1977

Ladies' High Scores.
Sharon Richardson 555 (194); Joyce Francis 544; Maureen Patterson 501.

Men's High Scores.
Jim Scott 669 (290); Gordon Richardson 657; Lyle Simzer 625; Bill Williams 623; Donald Levere 621; Pete Carriere 621; Hubert St. Pierre 621.

Tuesday, November 8, 1977

Ladies' High Scores.
Grace Dalgliesh 577 (242); Elizabeth Baird 536; Karen Workman 531.

Men's High Scores.
Glen Hess 726 (311); Gerald St. Pierre 601.



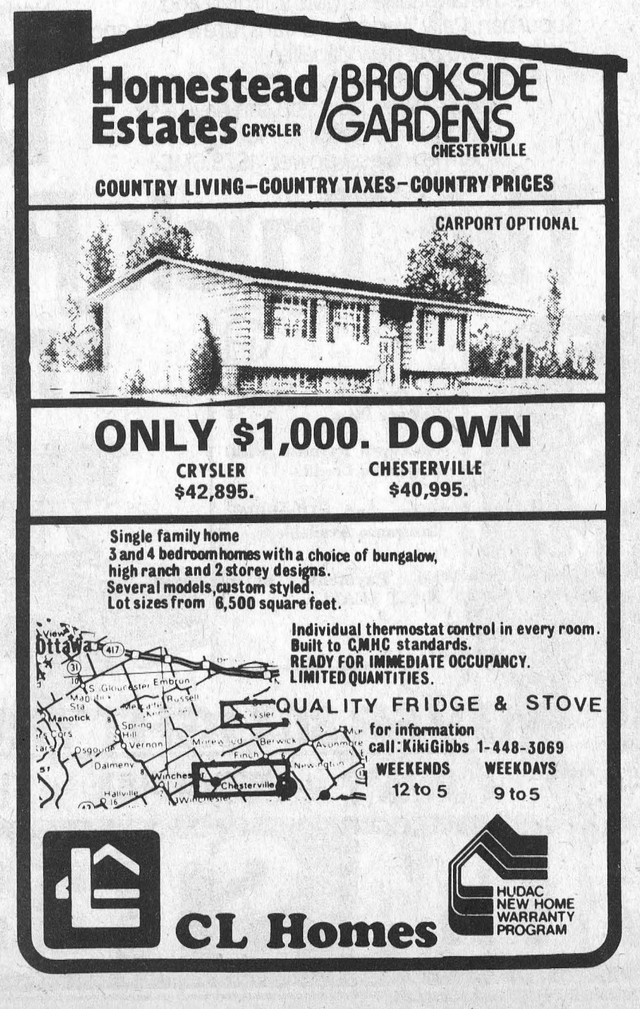

WINCHESTER ARENA ICE SCHEDULE
1977-78 SEASON

	MONDAY	TUESDAY	WEDNESDAY	THURSDAY	FRIDAY	SATURDAY	SUNDAY
8- 9						Atom	Crete C.S.E.
9-10							
10-11						Wee-Wee	Knowles
11-12						Bantam	Corrigan
12- 1						Midget	Golden Knight
1- 2						Pee-Wee	Artelle
2- 3					Public School	Pee-Wee	Public Skating
3- 4						Nepean Raiders	Bantam
4- 5		FIGURE SKATING	ND Teachers	FIGURE SKATING	Bantam	Johnson's Controll	Comp. Engineering
5- 6	Wee-Wee				Midget	Public SKATING	Aults
6- 7	Atom		Atom		Bantam		BROOMBALL
7- 8	Pee-Wee		Pee-Wee				
			Bantam				
8- 9	Ormond		Midget	Mountain	Hawks Game		
9-10	Midget	Adult Hockey	Hawks Practise	Hydro		Artelle	
10-11	I.B.E.W.						
11-12							



Athens Aeros' captain Dick Mitchell (centre in the dark uniform) was sandwiched out of the play by Mike Armstrong (back to camera) and Bill Mullin (centre) as Winchester Hawks skated to a 4-2 victory here Friday night.

Athens lead 2-0 after one period but two second period goals by Al McLean tied it.

Brad Sullivan fired the winner and Barry Casselman added the insurance marker as Winchester won its third straight. Bill Mullin set up both the tying and winning goals.

Press Photo—VanBridger

Hawks Make 4-2 Comeback

Winchester Hawks fired four unanswered goals in an exciting 4-2 comeback victory over the visiting Athens Aeros here Friday night.

Over 600 fans were treated to perhaps one of the best Junior "B" games ever played in the Winchester and District Arena.

Athens lead 2-0 after one period but a sterling effort by winger Al McLean tied it up late in the second period. McLean notched both goals to tie it.

Hawks number one rifleman Brad Sullivan ripped a Bill Mullin pass into the Aeros net 57 seconds later putting Winchester ahead 3-2.

End-to-end action kept the crowd on the edges of their seats as both Hawks' Pete MacLeod and Aeros' Terry McCann made spectacular saves, keeping the score the same.

The heavy veil of uncertainty about the final outcome was dissipated at the 13:20 mark of the final frame when rookie Barry Casselman scored from Bill Mullin and Brad Sullivan, giving Hawks a two goal, 4-2 lead. It was only after the Casselman goal that everyone in the rink could sense a Hawk victory.

The win was Winchester's third on home ice in three starts, and that record will go on the line once again this Friday when the hard-skating Prescott Saints come to town.

As it turned out, Friday's win over Athens was an important one. It placed Hawks one point up on Morrisburg Lions who tied 7-7 in Brockville with the Tikis.

After all weekend action had been completed Winchester was on top of the South-East Division with eight points, Morrisburg second with seven, Prescott third at two and Cardinal last with none.

Going into Friday's contest, Aeros were sporting an impressive eight win - one loss record in preseason and regular action. They were two and one in League play, and an aggressive style of play to back it up.

Athens coaches Bob Card and Terry Bryan have a solid team who break quickly and give their opposition fits. The line of Westport players--Bob Seed, Rick Merkley and Bruce Ready--have that "never die" attitude and given any kind of opportunity are extremely quick to capitalize on it.

It was the Seed-Merkley combination which accounted for the first goal of the contest. Seed put it by Pete MacLeod at 6:27 from Merkley and Chris Bresee.

Aeros went up by two at the 17:08 mark on a rush by Dave Dixon. Goalie Terry McCann drew an assist on the play.

Coach Bill Hogaboam must have delivered a classic "between the periods" speech to his charges because they played a fired-up brand of hockey over the next two frames staying with their checks forcing the fast breaking Aeros into poor passing plays.

Al McLean broke McCann's shutout seven minutes and six seconds in the period scoring on a break created by line mates Doug Duncan and Terry Cross.

McLean tied it on a power play when he pounced on a loose puck which had squirmed through McCann's pads and into the open crease. Doug Duncan's blast forced the rebound. Steve McIntosh started the play working at centre between McLean and Duncan.

57 seconds later the opportunist, Brad Sullivan, won the game drilling a pass from Bill Mullin through McCann's defenses and into the net. Defenseman Ken Sullivan made the original play holding the puck in Athen's end.

The game could have gone either way with both clubs really applying pressure. Pete MacLeod's play in Winchester's net certainly had a bearing on the outcome. The first-year junior made key stops as Athens scrambled for the tie.

At 13:20 perhaps the game's most important goal was scored by Barry Casselman. His line was applying all kinds of pressure on Athens and it finally paid off. McCann wandered out of the crease to block a long drive by Bill Mullin. He couldn't make it back into position before Casselman's drive made it into the centre of his unprotected cage. Brad Sullivan also drew an assist on the final goal.

Final--Hawks 4, Aeros 2.

Bob Hanes of Winchester won $77 in the Hawks 50-50 draw. Harold Armstrong claimed two prizes--$108--the week before. The first draw was left unclaimed so it was added to November 4th's jackpot.

OTHS Sports

By "Toot" Ris

The big event last week was the Ottawa-Carleton junior and senior soccer finals. In the junior game, Allan Caughey scored in the 26th minute of the first half to give Bell a 1-0 victory over Canterbury. Pete Green got the shutout. The winning coach was Mr. Noel Payton. In the senior game Gloucester walked all over Glebe, scoring a 5-1 victory. John Anderson scored the hat trick while Mark Ledger scored a pair. The winning coach was Mr. Mike Woodly who is on an exchange program from Vancouver and will be returning after this school year is over.

In senior girls' basketball, OTHS did not make the playoffs. Bell defeated Osgoode 39-32. The coach from Bell who is the basketball convenor said that OTHS did make the playoffs and that we were in 6th place and the top eight teams would continue on. Anyway, they didn't make the playoffs, but the coaches thought that the girls had a pretty good season and we hope they have another good team next year.

Don't forget the OTHS magazine drive which continues to November 23. Please support the Athletic Association and buy a few subscriptions.

See you next week!!!

Hawks Outduel Broncos For Second Win

For the second time over the weekend Winchester Hawks battled back from a first period deficit to win a game.

Saturday night Hawks logged their fourth consecutive victory, erasing a 4-2 first period Cardinal lead, eventually defeating Broncos 10-8.

Saturday's fight-filled win gave Hawks a slim one point hold on first place in the South East Division and was their fourth straight win since losing 10-4 to Morrisburg on October 30th.

Hawks trailed 4-2 after one period of play but shelled their hosts with five second period goals taking a 7-5 edge. Both clubs tallied three times in the final twenty minutes in a game which saw a total of 154 minutes in penalties called.

Broncos received 19 minors, four fighting majors, a 10 minute misconduct and a game misconduct. Hawks were assessed 18 minors, five fighting majors, a high sticking major and a game misconduct.

Cardinal led 4-2 in the first period on the strength of a genuine hat trick by Fred Osler. Doug Byers notched Cardinal's first goal to tie it at one apiece after Steve MacIntosh had scored his first Junior "B" goal from Al McLean and Doug Duncan.

MacIntosh--a first year Hawk--has been moved up to centre from defense and has responded with two goals and an assist in two games.

Bill Mullin, Hawks leading setup man with 10 assists, hit for two goals against his former mates, bringing his points total to 13 in five games.

Brad Sullivan kept pace with his linemate scoring once and setting up three more against the Broncos. Brad also has 13 points on 8 goals and five assists.

Another four-point effort was registered by Doug Duncan. Doug added one goal and three assists, bringing his total to seven points on two goals and five assists.

Barry Casselman picked up a goal and two helpers in Saturday's victory upping his production to three goals and five assists and eight points.

Chris Erler notched his first two majors of the year scoring on two picture breakaways. Once in the second and once in the third period. On one of his scoring drives Erler took the face-off at centre and out-legging the entire Cardinal team for the goal. He scored just six seconds after Cardinal connected for their seventh marker.

Captain Mike Armstrong returned to action over the weekend and collected a goal and an assist.

Other point-getters in Cardinal were Al McLean--two assists, Ken Sullivan and Gary Forsyth with one each.

Bob Vedito was excused from Saturday's game but his big skates were ably filled by Gary Forsyth who demonstrated ability to carry the puck out of danger.

Hawks hit for two more power-play goals against the Broncos, bringing their total to 11 in 5 games.

Casselman, Armstrong, MacIntosh, Mullin and Erler all scored in the middle session to bring Winchester back into the game. Brad Sullivan Bill Mullin and Erler--with his second--preserved Hawks lead with third period goals.

Cardinal got three goal performances from Doug Byers and Fred Osler with singles going to Bill Kenney and Ed Yandeau.

Phil Meek, Mike Armstrong, Chris Erler, Bill Gutknetch and Steve MacIntosh were the Winchester combatants in the slugging matches.

Sutton's Bowling Lanes

500 Main St., Winchester

Persons interested in joining a Bowling League, call 774-2809 for further information.

Open Bowling
Fri., Sat., and Sun.



INSULATE NOW!
Call Dore's Carpentry
and Home Improvement Ltd.
for free estimates
PHONE 821-1588

Al R.O. Aluminum
PRODUCTS
Richard Lafrance Ph. 821-1854

Share In The Great Savings Offered On These Tractors:

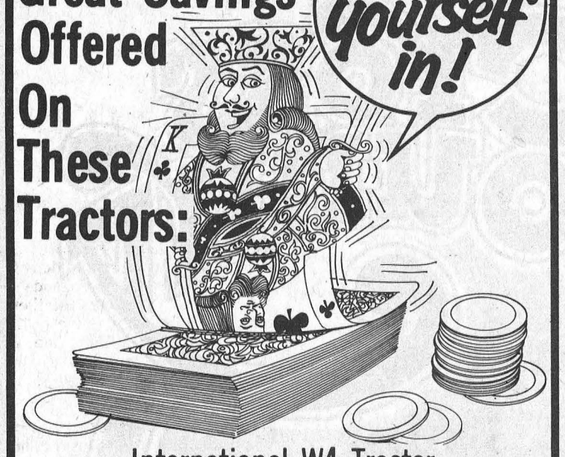

International W4 Tractor
$675.00

Ford 9N Tractor
$950.00

Minneapolis-Moline G 1000 Vista
$10,860.00

Minneapolis-Moline 670
$6,470.00

Nuffield 4/65
$3,150.00

Also - A Good Selection of Plows, Combines, Shellers and Pickers Available.

Also Deal Yourself In On Our Bahamas Trip!



With every $500 CASH PURCHASE (or $500 paid on account) you receive one ticket on a draw for a trip to the Bahamas. (Airfare and motel paid by us.) Draw on Christmas Eve. Travel between January 1 and April 30.

Farm Equipment Dealer

SERVICE IS OUR MIDDLE NAME

METCALFE SERVICE CENTRE LTD.

Phone 821-2893
Metcalfe

TRIPLE SAVINGS!



Three 1976
NEWPORT CUSTOM CHRYSLERS
All in beautiful condition, with low mileage. All with air conditioning, power windows and many other extras.

$5222
(TAKE YOUR PICK)



All three of these luxurious cars are covered under our International Warranty (12 months or 12,000 miles). Be first and have your choice!

Plymouth CHRYSLER Dodge Trucks SALES/SERVICE

40 Years Of Automotive Sales And Service

W. J. BOYD & SONS LIMITED
Winchester, Ontario

Chrysler, Plymouth, Dodge Trucks
"Where Service is Part of the Sale"

Weekdays 9 a.m. to 9 p.m.
Sat. 9 a.m. to 5 p.m.

Financing Through IAC
Where your payments are protected

Ottawa Line: 236-6505
Winchester, Ont. 774-2520

Pre-Christmas Sale
First At
Edie's
Morrisburg

20% OFF All Merchandise
(in both stores)

6 BIG DAYS - NOV. 17th - 23rd

Special Rack
½ Price off on all WEATHER COATS

STORE NO. 1
Sizes 5 to 20

STORE NO. 2
Sizes 12½ to 52

Enter our $100.00 Draw
In appreciation of your patronage we will be giving away a $100.00 Gift Certificate on Saturday, December 17.
Get one ticket free with every purchase at both stores.

master charge
CHARGEX VISA

Winchester Bantam Play

Red Wings Open With Tie

Winchester Bantam Red Wings opened their 1977-78 C.D.M.H.L. season with a four all tie against Greely Eagles Sunday afternoon.

Winchester made their first road trip of the campaign minus two top defensemen--Robbie Saunders and Darcy Last.

Red Wings trailed Greely throughout most of the contest and were down 4-2 in the final frame when Mike Guy and Dean MacIntosh scored to salvage the tie.

The visitors opened the scoring on a goal in the opening stanza by Mike Guy. Ron Coulter drew an assist on the play.

Greely countered with a pair of power play goals jumping into a 2-1 lead. Straby connected on both situations first from Stroker then from Burleigh and Curran.

Eagles went out in front 3-1 in the middle session on a goal by Johnston from Curran. Winchester came within one on an unassisted effort by Dean McIntosh later in the period.

Stoker beat Robbie Carkner for Eagles fourth goal just before the period ran out. Burleigh helped on the play which made the difference 4-2.

Winchester dominated period three, out-scoring their hosts two to nothing. Mike Guy and Dean McIntosh each collected their second goals in the Red Wings rally. Guy's effort was unassisted while Ron Coulter engineered the McIntosh marker.

Goalie Robbie Carkner started the contest and went two periods before giving way to Kirk Edwardson in the final frame.

Bill Hutton is acting as the club's head coach again this season assisted by Ron Faulkner.

Members of the Bantam Red Wings are: Goal Robbie Carkner, Kirk Edwardson. Defence - Robbie Saunders, Darcy Last, Kevin Sunders, Carl Bartholomew.

Forwards - Ken Rose, Dean McIntosh, James Milne, Mike Guy, Ron Coulter, Mike Nelson, Dale Simms, Danny Dockstead-er, Kevin Guy.

The defending Carleton-Dundas Bantam Champs play their home games at the Winchester and District Community Centre every Wednesday evening at 7:30 p.m.

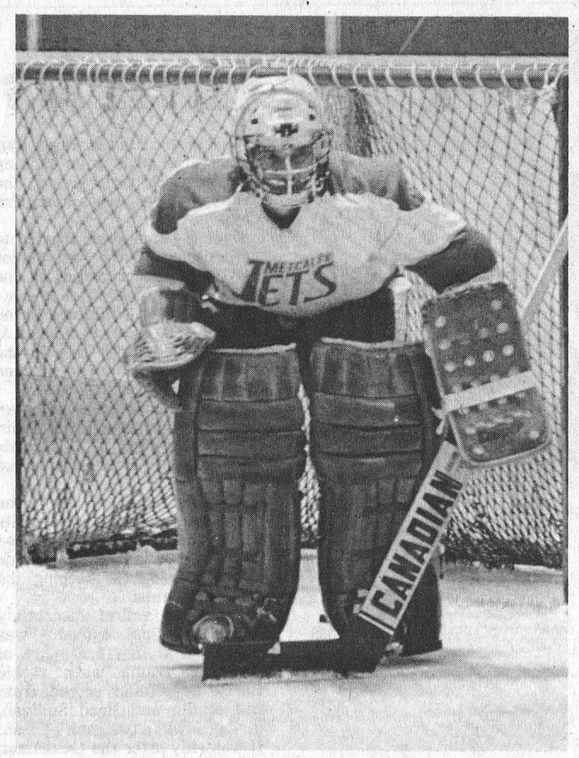

Kevin Jardine, after allowing Vanier to score only once in Tuesday night's game, was literally bombarded with rubber on Sunday. Despite allowing nine goals the young net-minder played sensational hockey, and most of the goals were the result of defensive errors.

Vanier Ousts Jets

Story and photos by Bert Van Vlaanderen

Metcalfe Jets played three home games last week but the boys were only able to rack up one victory. Hosting the powerful Vanier 72's on Tuesday night the young team skated to a 4 to 3 win. In the fast, comparatively clean contest Dick Gillot and Arden Robitaille gave the home team a lead in the first period. Dale Carson added another in the second and the winning marker was netted by Robitaille. St. Isidore was in town on Friday night and in what proved to be a rugged game edged the Jets 3 to 1. Refereeing left much to be desired in this contest but the well coached Eagles were full value for their victory.

Sunday's game against Vanier was exciting only for two periods. After one the score was knotted at 1-all, Vanier moved into the lead in the second period and were in complete command in the final frame earning a 9 to 1 victory.

Jets host Alexandria this Friday night and coach Jim Duhart is convinced his boys will be back in top form for this one.

NORTH EAST DIVISION STANDING

Vanier	9	8	1	0	16
St. Isidore	10	5	3	2	12
Navan	10	5	4	1	11
Alexandria	8	4	3	2	10
Metcalfe	9	3	6	0	6
Rockland	11	1	9	1	3

SCORING LEADERS

Paul Seguin (Alexandria)	10	9	19
Bob McFarland (Vanier)	11	5	16
Gabriel Bourgon (St. Isidore)	5	11	16
Norm Emond &Navan)	6	9	15

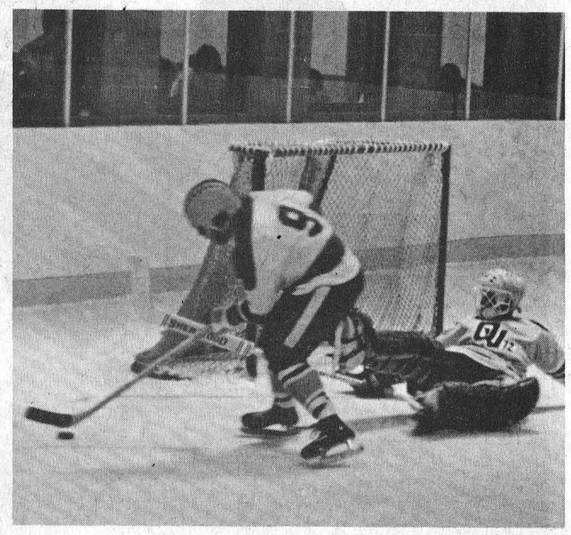

Vanier goalie made a fine stop on a shot by Dick Gillot but Jeff Holmes stormed in to pick up the rebound and flip the disc into the net.

Leisure Lines . . .

By Frank Morgan

TOT SKATING WEDNESDAY MORNING FROM 10 TILL NOON

The regular schedule is underway at the arena with all leagues going full swing and I have had inquiries about Tot Skating. It was taken for granted that as in other years the mothers would bring the little guys and gals out for a start at handling the blades. This is your personal invitation to come out any Wednesday from 10 till noon with your wee ones. There is no age limit on how young they start, but it is generally understood that this is only for the pre or early schoolers and of course, it's free. For the newcomers, no instructor is provided, but the moms turn up with skates and help their own children. It's a big help to start a child early so that they are familiar with skating before entering hockey or figure skating classes, so come on out moms, you are most welcome.

TICKETS NOW AVAILABLE FOR LIONS NEW YEAR'S PARTY

from any Lions Club member, down-town merchants, or at the arena. The price is $15.00 a couple and includes your buffet dinner. Music will be by the popular Westburg Union group, so better pick your tickets up early. This is a popular dance and sell-outs are expected.

CLIFFY IN HOSPITAL

One of the most popular coaches in our minor hockey association for a number of years has been Cliff Warren. Loved by all the Pee-Wees who ever played for him and respected by all teams who have played against him. Haven't heard if it's a mild heart attack or maybe Cliff is planning on having a boy of his own but when I was talking to him last night he was feeling much better and talking about getting back to his boys. In the meantime, why not drop Cliffy a card he would appreciate it and he certainly has earned it.

WE'RE NUMBER "1" — HAWKS THAT IS

Pardon my optimism, but after many years of drought and being cellar-dwellers, it's kind of nice to shout a bit about being in first place. Lord knows the faithfull hard-working executive who have laboured for so little all these years have earned it, the two new coaches have done a fine job so far in this new season and they have the right to be proud of their efforts. What about captain Mike Armstrong who after a couple of games lay-off because of sickness, bounced back to lead his team to victory Friday night. He has earned it. Young goaltender Pete McLeod who held them in there when he had to even stop a two-man breakaway, he has earned it and the young midget line that played like veterans they have earned it. The new work horse, Mullin and Sullivan brothers and Videto and Gutknecht and MacIntosh and Casselman and Forsyth and McRoberts and Erler they have earned it. How about the guys like little Kelly, big Cross and Hutt they have been willing to be there when needed. Big Phil Meek who even supplied Byers with a bite of his thumb, the sub-goaltender young Jones who has been at every game in spite of contacting mono. They all can be very proud of their great start and if you could hear them in the dressing room you would have no doubt of their intentions of being in Morrisburg for the Christmas tourney. This Friday they meet Prescott who are breathing down their necks and this should be another great game. Next week it's Morrisburg, the only team to beat Hawks so far. Last but not least, how about that crowd of over 600 fans Friday night who are always there even for those drubbings we used to take. We all have a right to cheer for we have earned it so again I say WE'RE NUMBER ONE.

Russell Picks Up Win, Sacrifices Two Decisions

Russell Raiders picked up two hard-earned points last week with 5 to 4 win over Osgoode. But the rest of the story was much less favourable since the team dropped a 6-3 decision to Glencairn and suffered a 4 to 1 loss to Osgoode.

Playing away from home last Thursday night Ken Quaile gave Russell an early lead in the opening period but Glulbourne notched two in the second frame and never looked back, outscoring Raiders 4 to 2 in the final twenty minutes. Ferguson scored for Russell in the third period and Quaile added his second of the evening. Assists were credited to Fox (2), O'Neil, Fawcett, Warnock and Morris.

Only six penalties were handed out in the entire game with four going to Russell.

AT OSGOODE

Osgoode arena was the scene of a more rugged contest the following night where referees assessed a total of ten penalties in the second period. Osgoode led 1-0 in the first twenty minutes on a goal by Holmes and added a second early in the second period. Fox, however, with help from Warnock and Kelly, tied the score before the period ended. Raiders outscored Osgoode 3-2 in the final frame to earn the victory. Marty Kelly accounted for two and Hughes picked up the third. In the penalty department Osgoode was assessed a total of 23 minutes as compared to Russell with 17.

AT RUSSELL

Osgoode paid a return visit to Russell on Sunday and were full value for their convincing 4 to 1 victory. Scoring twice in the opening period, once in the second and adding an insurance marker in the third. Shields netted the Raiders' only goal midway through the first frame. A total of 14 minor penalties were handed out by referees with Osgoode serving 20 minutes and Russell 16.

RAIDERS AT HOME THIS FRIDAY

Raiders will host C.F.B. Uplands this Friday night (November 18) when the popular 'Brigadoons' will be on hand to supply music for another of those always popular Pub Nights.

LEAGUE STATISTICS

Games last week: Kars 6, N.D.H.Q. 1; Goulbourne 6, Kars 3; Russell 5, Osgoode 4; Osgoode 4, Russell 1; Goulbourne 8, C.F.B. 5; Richmond 4, Kars 3.

STANDING (as of Nov. 14)

	GP	W	L	T	PTS.
Richmond	6	6	0	0	12
Goulbourne	7	6	1	0	12
Russell	7	3	4	0	6
Kars	7	3	4	0	6
Osgoode	7	2	3	2	6
C.F.B.	6	2	3	1	5
N.D.H.Q.	6	0	5	1	1

DENALT PAINTS
1200 Colours to Choose From
GLASS CUT TO SIZE
ACE'S GENERAL STORE
Hardware and Groceries
South Mountain Phone 989-2865

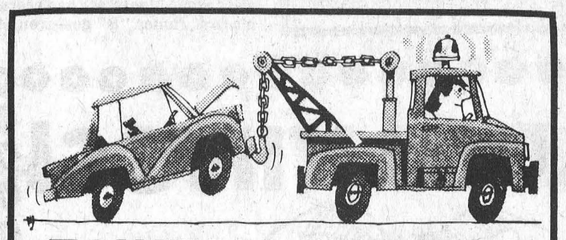

TOWING SERVICE
Your UNIROYAL Tire Dealer
PH. 821-2164
★ TIRE SERVICE
★ OPEN 8 a.m. TO 6 p.m.
★ SIX DAYS A WEEK
Dominion Garage
SIGN OF THE - - - BP ARCHIE SAYANT, PROP. VERNON

Get In Stride With



Jr. Krisisto Skis [Fibre-glass top - no tar base].....34.95
Igloo Boots.....26.95
Pinso Bindings.....6.50
Munari X-Country Poles.....6.50
Installation.....4.95
If purchased separately.....$ 79.85

OUR PACKAGE PRICE 59.95

Jarvinen Fibre-glass Skis [P-TEX - no tar base].....59.95
Igloo Boots.....26.95
Pinso Bindings.....6.50
Munari X-Country Poles.....6.50
Installation.....4.95
If purchased separately.....$104.85

OUR PACKAGE PRICE 79.95

Scherdel Fibre-glass Skis [P-TEX - no tar base].....79.95
Tyrol Boots.....26.95
Rottefella Troll Bindings.....8.95
Munari X-Country Poles.....6.50
Installation.....4.95
If purchased separately.....$127.30

OUR PACKAGE PRICE 99.95

ADIDAS X-COUNTRY SUITS COLIN SKI TOUQUES WAXES GOGGLES SCRAPERS
REPAIR SKI TIPS
— USE OUR CONVENIENT CHRISTMAS LAY-AWAY —

WINCHESTER SPORTING GOODS
master charge THE INTERBANK CARD
774-3346
CHARGEX VISA



The Village Inn Tavern
Highway 31, Metcalfe
(formerly Ernie's Tavern)
will feature
THE COMBINATION COUNTRY BAND
WITH DAN AND WENDY BROWN
this weekend and next
FRIDAY NIGHTS
November 18 and November 25th
SATURDAY NIGHTS
November 19 and November 26th
From 9:00 p.m. to 1:00 a.m.
[The kitchen will close at 8:30 p.m.]





SWEATERS ARE FOR CHRISTMAS THIS YEAR
It's sweaters this year for Christmas giving and wearing.
Peter Mack has a great array of colors, styles and designs for that extra warmth on those chilly days ahead.
CHRISTMAS SHOPPING HOURS:
Weekdays 10:00 - 6:00
Thursday & Fridays 9:00 - 9:00
PETER MACK mens wear
ON THE MALL—MORRISBURG

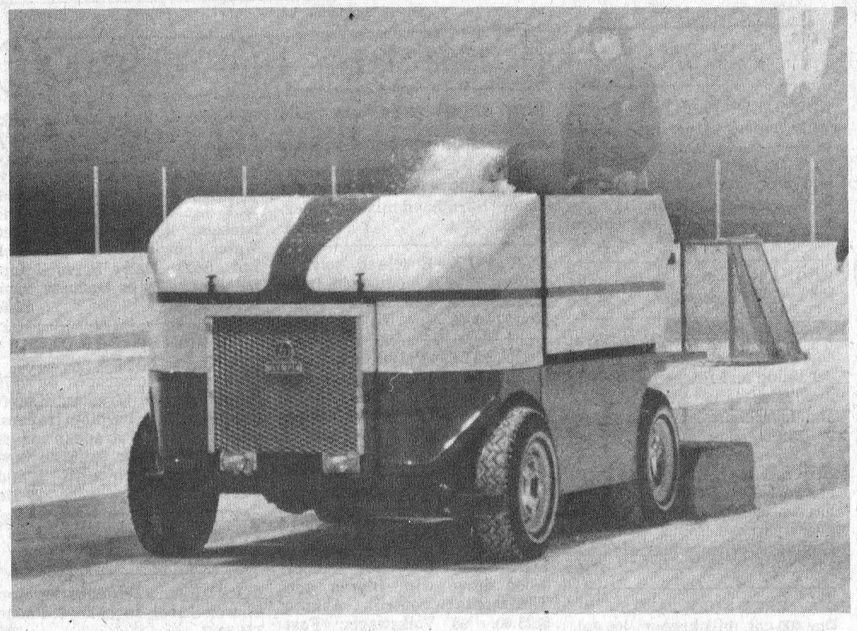

Metcalfe Arena Goes Modern

Metcalfe Community Centre officials recently unveiled the latest addition to their up-dating program for the arena. Having replaced protection wire with plexiglass and covered puck-boards with plastic it seemed only natural better ice-making equipment was a must.

The new Olympia self-propelled unit went into operation two weeks ago, and the resulting excellent condition of the ice is being hailed by hockey players and skaters alike.

Press Photo—Rowan

Town League Action

Raiders Net Third Straight Win

Harry's Raiders won their third game in three starts dumping Vice Furniture 4-1 last week in Town League action.

With their victory over Vice, Raiders have now defeated every team in the Town circuit and are well on their way to duplicating the run-away start they enjoyed last season when they piled up six wins before losing a game.

Jo-Anne Shoppe took their match against--still winless--Angus Pontiac to move into second spot behind the high-flying Raiders.

After three weeks Raiders are three and nothing for six points, Jo-Anne two and one for four points, Vice one and two for two and Angus zero and three.

"Dead-eye" Dick Christie fired his fourth and fifth goals of the young season in the win while high scoring Dave Arnott broke out of his scoring drought collecting his first two of the campaign.

Doug Vasey capped off a perfectly executed Don Swerdfeger play for Vice's only tally.

Both lineups featured new faces as Kevin Cooper joined Vice for his first game as did Lyle Simzer and Phil Parry for Raiders.

The only puck to escape Bob Carkner's grasp came in the first minute of play when Vice, led by Don Swerdfeger, capitalized on a three-on-one break.

Swerdfeger held the puck--drawing Carkner to his right side--leaving the left side of the cage wide open. Swerdfeger then flipped the puck to Vasey for the goal.

At the 5:18 mark Dave Arnott ripped a long low drive from just inside the blue line past Greg Kirkwood for the tying goal.

A wide open second period saw Carkner rob Dave Van Bridger on a one-on-one situation and steal a deflection attempt from Kevin Cooper from close in while his club upped their lead to 3-1 on a pair of goals by Dick Christie.

Christie cashed in the same way Arnott had in the opening stanza--on long drives.

With defenseman Glen Taylor out of Vice's line-up Raiders elected to fire from well out before the opposition had time to set up a check. A move which obviously paid off with all four tallies coming from out near the blueline.

Christie's first marker came 12 seconds into period two after Lyle Simzer fed him the puck. Another hard drive found its way to the net at 4:35. Bob Crummy drew his third assist of the year on Christie's second goal.

While changing-on-the-fly Vice were picked up for too many men.

Twelve seconds into the power play Dave Arnott collected goal number two driving Raiders' lead to 4-1. Captain Denis Ouelette engineered that sequence.

Despite having to play the final three minutes of the period short handed two men, Vice defenders managed to stave off any more scoring attempts by their opposition leaving the final count 4-1 Raiders.

Referees Gary Gates and Steve McIntosh hit Vice with "bench" and "too many men" infractions as well as three minors. Raiders only penalty was a tripping minor to Denis Ouelette.

Berry Fires Pair To Assure Victory

Larry Berry fired a pair of goals--one an empty net effort with four seconds left to play--as Jo-Anne Shoppe dealt Angus Pontiac their third loss in three starts.

Final was 5-3 for Jo-Anne but things were much closer than the score indicates. Angus' Ken Williams missed tying the Town League contest on a breakaway in the dying seconds. Williams had Dan Hogaboam out of position only to have his labelled shot hit the post dead on. Berry's empty-netter made the two goal difference.

Jo-Anne Shoppe led the contest from start to finish holding a one-goal difference--2-1 after the first, 3-2 after two. Angus made things tight tying it with a goal by Don Griffiths five minutes and fifty seconds into the final frame only to fall behind at 8:41 on what proved to be the winning goal by Lyall Holmes.

Berry's empty net marker with four seconds remaining made it 5-3 at the final buzzer.

Don Argue swept a loose puck underneath Steve "Bear" Johnston seven minutes into the game putting Jo-Anne up 1-0.

Thirty-seven seconds later Bill Hutton hit Dale Hutt with a pass in the centre ice area. Hutt streaked into the opposition's end along the right side. He beat two would-be checks before cutting in on Dan Hogaboam at a sharp angle. Hutt's rising back-hander beat the net-minder on the short side just inside the post.

Three minutes later the tie was broken on a long shot from the blue line by Bob Clark. Clark's shot seemed to deflect directly in front of Johnston, giving the goalie little or no opportunity for a save. Centre Owen Shortt set the play up, getting the puck back to Clark.

The teams traded goals in the second period, Angus connected first, tying it at two on Jerry Crowder's unassisted marker.

With 15 seconds left in the middle stanza Jo-Anne grabbed the lead once again in the see-saw battle when Larry Berry smashed home a pass from Brian Swerdfeger.

Don Griffith scored from Richard Cayer at the 5:50 mark, knotting the count once again for Angus--this time it was three apiece.

Lyall Holmes fired home what proved to be the winning goal at 8:41 of the final period on a play started by Wayne Hutt, putting Jo-Anne into a 4-3 lead.

With time running out Ken Williams had his tying goal thwarted by a goal post forcing his team into pulling their goalie in the final minute.

With just four seconds on the clock Larry Berry fired a Bob Clark pass into the yawning net, ending it at 5-3 Jo-Anne.

The win was Jo-Anne's second in three starts and moved them into sole possession of second place.

Gerry's Strong In Mountain Floor Hockey

Gerry's Construction are rapidly establishing themselves as the power in Mountain Township's Floor Hockey League.

After two weeks of regular season action Gerry's boys have posted two very convincing wins. In opening play Gerry's hammered South Mountain Electric 18-7 and Monday night they swamped South Mountain W.I. 12-6 remaining in the top spot with four points.

In the second contest this week South Mountain Electric fashioned their first win, a 12-5 effort over Lions Club and moved into second spot with two points. Lions and the W.I. are deadlocked with a point a piece.

Gerry's received another top-notch effort from their hardest shooter as Chris McShane led his team for the second week in a row. Chris scored six of Gerry's 12 goals and also earned an assist.

Glen MacDonald rambled for five goals and a pair of assists in South Mountain Electric's 12-5 decision over Lions Club.

Next week's double header will feature first-place Gerry's taking on runner-up South Mountain Electric and the W.I. battling Lions Club. Games are played Monday evenings in the Nationview Gym.

Bowling At Suttons

Vernon Gay Nineties

High Single - Stewart Fisher (185-466).
High Cross - Mac Ferguson (185-179-174) 538.
Over 400 Club - Barb Blair 494; Frank Acres 482; Jean Archdeacon 471; Thelma Kennedy 459; Ken Cameron 443; Harold Cowan 405; Daisy Robinson 404; Orma Stoodley 402.

Happy Gang

High Cross - Dawna Hoy 229.
High Single - Dawna Hoy 594.
Over 500 - Eleanor Marriner 561; Joyce Scott 518; Judy Stewart 504.

Glamour Girls

High Cross - Janet Holmes 245.
High Single - Janet Holmes 649.
Over 500 - Ruth Pemberton 573; Doris Folkard 530; Hilda Clark 539; Janet Holmes 649; Linda Van Egmond 509; Beryl Beattie 542; Rina Beuman 535; Marion Toop 595.

East Carleton Junior Farmers Plan Curling Season Opener

East Carleton Junior Farmers, at their regular meeting Monday night released their 1977-78 curling schedule and agreed opening night (Nov. 20) be a fun night. Regular schedule play will begin the following Sunday evening at Metcalfe Curling Club.

The seven rinks competing include: 1. Eileen Moriarty, Andy Geldart, Susan Rowan, Daryl Davidson (skip). 2. Rina Nanne, Neil Heuvelmans, Grace Stanley, Ron Jones (skip). 3. Jane O'Neil, Brent Taylor, Liz Laska, Meredith Gilbert (skip). 4. Jill Unsworth, Brigit Peterson, Judy Swant, Al Stanley (skip). 5. Trudy Kirk, Cindy Jamieson, Max Rowan, Joanne Davies (skip). 6. Carolyn Carson, Linda Velthuis, John Velthuis, Bill Woods (skip). 7. Betty Quinn, Tom Nuthers, Judy Davidson, Keith Jeacle (skip). Spares—Jim Kelly, Laurie Morris, Jim Waddell.

NDDHS Defeats OTHS In Football

By Kathy Workman and Marg Wouters

The chocolate bar drive is on.

The campaign was kicked off last Thursday with an assembly. Pam McPhail was the winner of the 7 lb. chocolate bar for creating the house competition symbols. The symbol is in the form of a racetrack. Shaun Steele won a 7 lb. chocolate bar as a door prize at the assembly. As in previous years, prizes will be awarded during the campaign. The prize for top overall seller is $50.00. Second top seller wins $35.00 and third top seller gets $15.00. The top selling homeroom in each house receives a 7 lb. chocolate bar. Each day there will be a draw from the names of students who bring in $3.00. Mark Redmond, John Havekes, Ron LeClair, Jeff LeClair and Paul Keyes won a 7 lb. chocolate bar for the best poster. The drive ends November 21.

In the last game of the season, the North Dundas football team defeated Osgoode High by a score of 8-7. Gary Lee, quarterback, scored the touchdown in the first half, Dale Reid kicked the convert. In the second half Dave Sidney kicked a punt into the end zone to win the game. The win ends the season with a 2-0 record.

In basketball this week, the Senior and Junior girls lost games to St. Lawrence and C.C.V.S. These games ended the regular basketball season.

The Green Mean Machine again proved their superiority as they defeated Team Staff with a 19-6 victory. Even with their four designated imports, they were unable to match the Mean Machine's winning effort.

St. Lawrence College representatives were on hand Monday to discuss Secretarial Courses offered by the College. Interested level 3 and 4 students were invited to attend.

A short reminder: the first band concert of the year was held November 16 with an "Evening at the Pops" theme.



FRIDAY, Nov. 18th
Alexandria at Metcalfe
8:15 p.m.

Erin Franey
No. 19 - Defence

BE A JET SUPPORTER

O.D.H.A. - North East Division

Junior "B" Hockey



No. 11, Tim Kelly

WINCHESTER HAWKS
Host the
PRESCOTT SAINTS
in O.D.H.A. Junior B Play

Come out and support the local team.

ADMISSION TO THE GAMES
Adult $1.50
Student $1.00
Child $.50

FRIDAY, NOVEMBER 18
8:30 p.m.
Winchester & District Community Centre

YAMAHA



only $1299

Bet you can't own just one

The Enticer 250 combines performance and fun at an affordable price.

FLOYD THOMPSON
Yamaha Sales
BRINSTON, ONTARIO
652-4614

Screenshot

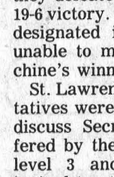

PARTICIPACTION

The illness you'll never see coming. Get in shape — and don't give the enemy a big target.

Fitness is fun. Try some.

WANTED

New car buyers with trades!



Leroy Empey

My "Good Deal Gang" are geared to really help you buy your new car or truck. Used car stock is low and trades are needed.



Gary Christie

Our line up of Demos & GM Company Cars are beautiful. Could we test drive one with you?



Gerry Templeton

The new 1978's are here, over 100 in stock or on their way. Now is the right time to buy. We need your used car.



Ron Donnelly

Our used car lot is anxious to meet you. An excellent selection of new 1977's. May I show you one?

Meet the "Good Deal Gang" at Small Town Canada

Johnston Motor Sales (Kemptville) Ltd.

KEMPTVILLE 258-3404 OTTAWA 692-4305

TAKE ADVANTAGE OF HOMELITE'S SPECIAL OFFER NOW.

$30.00 OFF

No one has to tell *you* what's happening to farm equipment prices! Spiralling costs are sending them soaring. So buying a Homelite Chain Saw *today* is an investment you'll appreciate for years to come.

HOMELITE XL-12
Packed with power yet light in weight, the XL-12 handles every farm chore — fence post and wood cutting, pruning and lot clearing. Built for years of dependable performance.
16" bar**
Suggested retail price: $249.95***
Until Nov. 30, 1977
ONLY $219.95***

HOMELITE XL-AUTOMATIC
Big fuel tank means faster woodcutting jobs. Automatic oiler means longer chain and guide bar life. Felling trees 3' in diameter, the XL-Automatic is the ideal farm chain saw.
16" bar**
Suggested retail price: $279.95***
Until Nov. 30, 1977 ONLY $249.95***

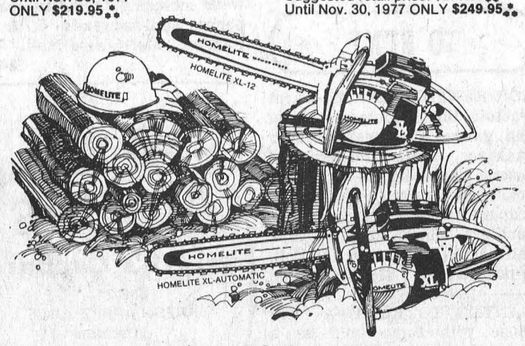

R. H. BECKSTEAD
535-2103 Williamsburg

Country Music

This Sunday
Nov. 20/77
Old Time Fiddler's Jamboree



1 p.m. to 10 p.m.
SMORGASBORD $3.95

Come One! Come All

PIONEER HOTEL
Williamsburg, Ontario

Business & Professional Directory

FRED S. COONS
INSURANCE AGENCY LTD.
Fire, Auto Casualty
and
Life Insurance
Chesterville **Phone 448-2398**

R. BRYSON PATTERSON
Optometrist
215 Van Buren Street
Kemptville
Mon., Tues., Thurs., Friday
10 a.m. - 5 p.m.

Tel. 258-2274

BROCKVILLE CEMETERY MEMORIALS LTD.
Brockville, Ont. **342-4505**
MEMORIALS
CEMETERY LETTERING
MONUMENTS
Ross McConnell
(Representative)
Winchester 774-3514

HAZEN MELDRUM LTD.
Ontario Land
Surveyors
W.J. Johnston, O.L.S.
Resident Surveyor
610 ST. LAWRENCE ST.,
WINCHESTER, ONTARIO.
Tel. 774-2414 P.O. Box 394

GARY BREYER
London Life Insurance
Group Insurance-Pension Plan
Residence 543-3378
Morrisburg

KINKAID AND LONEY MONUMENTS
Smiths Falls, Ontario
Monuments erected anywhere in Eastern Ontario
Smiths Falls 283-3480 Morrisburg 543-3184
Winchester Area—
GERALD C. HOLMES
774-3544 Evenings
Authorized Dealer for
ROCK OF AGES
MEMORIALS

GRAHAM L. CASSELMAN
C.L.U.
Crown Life Insurance
Group Insurance-Pension Plan
774-2802 **Winchester**

THE ROYAL CANADIAN LEGION
Branch 108, Winchester
Meets on the last Monday of each month in the Legion Hall, Winchester, at 8:00 p.m. New Banquet Hall Rentals, Accommodation up to 100. Call Ed Fawcett, 774-3249.
Dwight Hutt, President
Mrs. Betty Cooke, Secretary
Frank Cranham, Treasurer

NOTICES

PIANO AND ORGAN LESSONS
I presently have two openings for keyboard lessons.
Tuesday, 8:30 a.m.
Tuesday, 9:00 a.m.
JULIE ELFORD
TEL. 774-3834
29-30c

METCALFE PHARMACY LTD.
METCALFE, 821-1224

Monday, Tuesday, Wednesday
10 a.m. to 7 p.m.
Thursday and Friday
10 a.m. to 8 p.m.
Saturday
10 a.m. to 5 p.m.

PREGNANCY TEST
IN TOTAL CONFIDENCE 13tfc

NOTICE
ALCOHOLICS ANONYMOUS—
Do you have a desire to do something about your drinking? There are no dues or fees for AA membership; the only requirement is a desire to stop drinking. For information concerning AA orALANON (Families of Alcoholics) call 448-2986, 774-5179, or 537-2203 or write Box 559, Winchester, Ontario. 17tfc

WINCHESTER Press CLASSIFIEDS

TO PLACE CLASSIFIED ADVERTISEMENTS PHONE 774-2524 BEFORE NOON TUESDAY

NOTICES

What better gift for
Mom and Dad
than a

FAMILY PORTRAIT

We are now equipped to handle your colour or black and white portraiture needs

Call for information or appointment

elford photographic
Winchester, Ontario
774-3834
30-31c

DUNROBIN KENNELS
Labrador Retrievers
Golden Retrievers
Field, Obedience, Breeding Stock
Training, Boarding & Handling
Master Pet Feeds
Ron Cameron Irene Whiteside
R.R. No. 2
Mountain, Ontario
989-5468
30-33c

NOTICE
SHEFFIELD HOUSE
KEMPTVILLE
Retirement Home
Elegant but Homey
Full Personal Service
$13.00 Daily
1-258-2888 24tfc

NOTICE—Will house and feed cattle for winter. Phone evenings 774-6332. 29-30p

NOTICE
Horses boarded, box and standing, grain, turnouts, tack room. Excellent care, $65.00 monthly. Mountain. Tel. 989-2783. 30-34c

NOTICE
Oil Furnaces, Water Pumps, Weeping Beds, installed and serviced. Plumbing Supplies sold.
—for free estimates call
PAUL BARKLEY
South Mountain, Ph. 989-2844
14tfc

WATER PROBLEMS
FREE Water Analysis
CULLIGAN
19 Amelia St., Cornwall
932-8044
20tfc

NOTICE
Art Sanger Upholstery Shop
Recover, Repair, Cover Kitchen Chrome Chairs, Free Estimates.
Tel. 543-3266
9tfc

CARD READING
I will give you never failing advice on all matters of life such as love, marriage and business. There is no heart so sad or home so dreary that I cannot bring happiness to. Cornwall 938-1901.
30tfc

NOTICE
Custom Slaughtering Mondays only. For trucking service phone 448-2324.
EARL'S MEATS
CHESTERVILLE, 448-2324
40tfc

RUG CLEANING
BY MOST MODERN
DEEP STEAM EXTRACTION
EQUIPMENT
JAMES A. BEATTIE
TEL. 774-3135
14tfc

KERR'S PAINTING AND PAPERING
Quality Workmanship
at
Reasonable Rates
989-6183
If no Answer Call 989-5591. Bob Kerr, R. R. 2, Mountain. 24-36c

WANTED

WANTED—Farm to Rent—Very long lease maybe under option to purchase. Essential—good barns, fencing, and at least 60 acreage around 30 miles from Ottawa. House—4 bedroom or more and modernized heating, etc. Tenants good. Apply to Box AX 292, c.o. The Winchester Press, Winchester, Ont. K0C 2K0. 30-31p

WANTED

HELP WANTED
LEARN TO DRIVE
TRACTOR TRAILERS
Call
Toronto
416-864-9381
24p

WANTED—Beef hides, no stones in the bag. Blom's Meats, Mountain, Ontario 989-2093. 15tfc

WORK WANTED—Carpentry, interior and exterior painting. Apply to Don Barkley, Inkerman, R.R. 1. Tel. 989-5460. 14tfc

WORK WANTED—Will cut down trees and remove dangerous branches. Reasonable rates. Local references supplied. Phone 774-2475. 30-31c

WORK WANTED—Will babysit in my home 5 days a week. Mrs. Malley, Highway 31, near Metcalfe. R.R. 3, Metcalfe. Phone 821-3385. 30-32c

WANTED—Experienced parts person for farm equipment dealership. Phone 448-2462. 30-31c

EXPANDING CANADIAN OIL COMPANY
needs dependable person who can work without supervision. Earn $14,000 per year plus bonus. Contact customers around Winchester area. We train. Write A.C. Dick, Pres., Southwestern Petroleum, Brampton, Ont. L6T 2J6. 30c

WORK WANTED—Available for janitorial work at anytime. Will do offices, stores, schools, factories, etc., experienced. Call 652-2188 anytime. 27-30c

WANTED—Babysitter needed for two boys ages 4½ and 3 in my home 8 to 4:30. Phone 774-3816. 28-31c

HELP WANTED—Boy or girl to deliver The Citizen in the village of Kenmore. For more information phone The Citizen 829-9100 and ask for the Circulation Department. 30-31c

WANTED—Reliable cleaning person, one day weekly. Top wages for right person. Tel. 774-3725 after seven. 30c

WANTED TO BUY—Corn cob delivered to the crib. Call Don Bielby 535-2154. 30-31p

HELP WANTED—If you like selling, we have a job for you with Fuller Brush. Good commission. For appointment phone 652-4129 after 4:30 p.m. 29-30p

WORK WANTED—Tile Drainage Work Wanted. Seaway Valley Tile Drainage Ltd. Henry Zandbergen, (613) 652-2331, Brinston, Ontario. 11tfc

WANTED—First and Second Calf Heifers. Also, if you are having a Household or Farm Auction, for satisfaction call Harold Ball at 448-3161 or 774-5212. 14tfc

WANTED—Passengers, daily to up town Ottawa and Carling Avenue. Phone Bill 774-3623. 29-30c

LOST

LOST—Gold ring with emerald stones, lost at Winchester Community Centre, at Fashion Show on November 14, 1977. The ring is of great sentimental value. If found please phone 989-2864. 30c

LOST—Walker hound, male, black, brown and white, leather collar. Lost vicinity southeast of Maxville. Phone 269-4217 or 925-5636 collect. 30-31p

LOST—South of Inkerman, big blue tick hound. Phone Mac Holmes, 774-5763. 29-30c

TO RENT

FOR RENT OR LEASE—Farm tractors, tillage equipment, lawn and garden equipment, loader backhoes, crawler loaders and dozers, skid-steer loaders, post hold augers, rotary cutters, landscaping equipment and manure handling equipment. For rates call: Acres Equipment Limited, Winchester, Ont., 774-2834. 1tfc

WANTED TO RENT—A farm house with some land as a summer residence. Willing to pay for whole year. Water and electricity a must. Possible purchase. Must be reasonable. Area within 100 miles from Montreal and in Ontario. Write P.O. Box 233, Lachine, Quebec. 29-30c

TO RENT

FOR RENT—Newly renovated, 4 bedroom, ½ double, living room, dining room, kitchen, 1½ bathrooms, large family room. $265.00 per month, heated. Available December 1, 1977. Phone 774-2809. 30c

FOR RENT—Bachelor apartment, furnished and heated. Phone 774-2331. 30tfc

FOR RENT—1 bedroom apartment with meals for adults. Phone 535-2710. 30p

FOR RENT—Two apartments, both 2 bedrooms, electric heat, in South Mountain. Phone 989-2099. 29-30p

FOR RENT—Farm house located near Morewood, low rent, available end of November. Tel 234-4012. 29-31c

FOR RENT—½ Double 4 bedrooms, 1½ bathrooms, $265.00 heated. Ready for December 1. 774-2809. 29tfc

HOUSE FOR RENT—2 miles off Hwy. 31 near Williamsburg. Available December 1st. Tel. 652-4928. 29-30c

FOR RENT—Bungalow, Dufferin St., Winchester. Available January 1st. 4 bedrooms. Electric heat, fireplace, recreation room, garage, large lot, appliances. Phone 826-2494. 29-30p

FOR RENT—December 1. New 3 bedroom bungalow, fully carpeted, fireplace, double garage, Vars, near 417 overpass. references please. Phone 835-2219. 29-30c

TO RENT
SULLIVAN BROS.
GENERAL CONTRACTORS
—AIR COMPRESSOR—
—BUILDING MOVING—
—DOZERS—
—BACKHOE—
—LOADERS—
—BUILDING HEATERS—
Phone Chesterville
448-2332
38tfc

FOR SALE

FOR SALE—5 year old purebred heifers. Ben Wade. Russell. 30p

FOR SALE—Arctic Cat snowmobile cutter. Good condition. Phone 543-3343. 30-31p

FOR SALE—Elm and white ash stove wood. Phone 774-6632. 30c

FOR SALE—Goats. Phone 821-1381. 30c

FOR SALE—House Trailer for sale - 1969 model - 12' by 60'. Also 1969 ¾-ton Ford 250. Call 821-1060 or 821-3057. 18tfc

FOR SALE—Two registered Holstein first calf heifers rising 3 yr. Due end of November. Walter Spearman, Williamsburg. Tel 535-2155. 30p

FOR SALE—Straw, loose and dry to be delivered in forage wagon. Reasonable price. Phone 821-1475. 30-31c

FOR SALE—Toys--Fisher Price, Hasbro, Matchbox, Tonka and much more at Jan Mart, Chesterville. 30tfc

FOR SALE—One Holstein Friesan Registered Calf. It's a very good calf. If interested, phone 989-5756. 30-31p

FOR SALE—1973 Datsun 510. Phone 445-5461. 30-31c

FOR SALE—Puzzles, paintings, games, dishes and dolls. A great selection of toys at Jan Mart, Chesterville. 30tfc

FOR SALE—1972 Javelin SST, very rare, only 54,000 miles, bucket seats, console shift. Call after 7 p.m. 821-3385. 30c

SALE—10 percent off all winter wear including Canadian made parkas and snowsuits. D. & K. Fabrics - Morrisburg Mall. 28-31c



FOR SALE

FOR SALE—Well aged steer beef sides, 83c lb., hinds $1.05 lb., fronts 69c lb. Cut and wrapped for freezer. Country Meat Market, Dunbar. 448-2123. 23tfc

FOR SALE—New 1977 Mobile home by Cambridge. 14' x 68' with the new roof styling. Electric forced air heating, bath, stove, frost free fridge, furniture package with a black and white TV. Phone 774-2434. 22tfc

FOR SALE—Mobile homes, new 12' x 68' mobile homes, fully equipped, oil forced air heat, bath, fridge, stove, furniture package includes free black and white TV. Phone 774-2434. 22tfc

FOR SALE—Holstein Springer Heifers. Phone 445-5465. 25tfc

SALES AND SERVICE
A number of used vacuums and rug shampooers for sale. All in good condition, also rug shampooing. Free demonstrations by appointment. Apply Prescott, Tel. 925-3586 or Winchester, 774-3276. 33tfc

FOR SALE—DeLaval Pipeline Milkers, new and used bulk tanks, vacuum pumps, pail milkers and other dairy equipment. Murphy Sales and Service, Gary Murphy, Brinston, Tel. 652-2337, evenings 652-4064. 34tfc

FOR SALE—Carbozite Paint, performance proven, time tested, durable armour-like finish. Buy Carbozite Coatings now and save, at $15.95, regular $21.95. R.H. Beckstead, I.H. Parts, Chain Saws, Williamsburg. Tel. 535-2103. 11tfc

SALE—Assorted Fabrics. Large Selection. 99 cents to $1.98 yard. Reg. to $4.49 yard. D. & K. Fabrics - Morrisburg Mall. 28-31c

SALE—Canadian made ladies' sweaters $7.97 each. While they last. D. & K. Fabrics - Morrisburg Mall. 28-31c

FOR SALE—Small pony for small children, also two rabbits. Tel. 448-3153. 30c

FOR SALE—Two Datsun snow tires, size 600 x 12, good condition, $25.00. Tel. 774-2918. 30c

FOR SALE—As is, 1968 Chev. Impala, running condition, $200.00. Tel. 774-3518. 30c

FOR SALE—Ferguson tractor with 3 pt. hitch and power takeoff, also two furrow plough. Tel. 535-2503. 30-31c

FOR SALE—Geo. White snow blower, pull type, $75.00. Allied Bale stocker, loader forks, $90.00 each. Hay buncher, $75.00, take all $300.00. Tel. 821-3004. 30c

FOR SALE—Eight hereford stock calves. Tel. 821-1358. 30c

FOR SALE—Government Inspected Beef, carcasses by the side, 70 cents dressed c.w.t., cutting and wrapping buyers responsibility. Tel. 989-2000. 30-31c

FOR SALE—1971 Volkswagon Bug, body in perfect condition, two new tires, '77 license, engine needs some work, will sell as is. Also oil furnace. Tel. after 5 p.m., 774-3065. 30c

FOR SALE—Plywood racks for long narrow G.M.C. ½ ton truck. Also new tail gate, quantity of perforated soil pipe. Phone 774-3543. 30p

FOR SALE—Washer Spin Dry, Speed Queen Deluxe. Asking $170.00. Tel. 989-2119 after 5.30-31c

FOR SALE—Good baled hay, stored in barn. Tel. 989-5691. 30p

SALE—Flannelette. Large variety patterns. 95 cents yard. D. & K. Fabrics - Morrisburg Mall. 28-31c

Organs And Pianos

CONN ORGANS and LESAGE PIANOS. Used all makes. Service on all makes. Fawcett Organ and Piano Studio, Winchester, Tel. 774-2205. 14tfc

HEADQUARTERS FOR FRESH FISH

Fresh Jumbo Shrimp, lb.	$6.95
Greenland Fillets, lb.	$1.65
B.C. Salmon, lb.	$2.65
Salt Cod, lb.	$2.49
Perch Fillets ..... 5 lbs. for	$5.45
5 lbs. Boston Blue Fillets	$4.35
Boneless Red Diamond Steaks, lb.	$1.95

COUNTRY MEAT MARKET
DUNBAR
448-2123
30tfc

FOR SALE

FOR SALE—1969 Cheve Impala with power steering, power brakes, radio, safety checked; steel kitchen cabinet with sink and taps, approximately 3 feet long; welding equipment, gauges etc.; antique table and chairs. Phone 543-3266. 29-30c

FOR SALE—Two Surge milk meters. Phone 989-5386. 29-31c

FOR SALE—Full length muskrat coat. Full length camel coat, zip out lining and fox collar (nearly new) size 14-16. Kitchen table, and four chairs, bronze. Phone 774-2818. 29-30p

FOR SALE—If a chain saw is the answer, then give us a call. We have a Homelite Chain Saw for every purpose. Tom's Air-Cooled Engines, Vernon, Ontario. Phone 821-1060. 15tfc

USED BULK TANKS
One 400 gal. milk keeper; 400 gal. De Laval; 200 gal. Meuller; 300 gal. Meuller; 500 gal. De Laval. Peter Babcock Ltd., Surge Dairy Farm Equipment, 448-2909 or business number 984-2991. 27tfc

FOR SALE—Stock of new radio and television tubes, resistors, condensors, etc. Also some used service equipment. Any reasonable offer accepted. Phone Harvey MacIntosh, 774-2635. 30-31c

FOR SALE—1977 Caprice Wagon - 9 passenger - fully equipped with air. Also, 1976 Cutlass Salon, fully equipped with air and bucket seats. Selling to take company cars. Tel. 821-1117. 30c

FOR SALE—1973 Chrysler 4 door hardtop, good condition and safety checked, $1,800. Phone 535-2015. Can be seen at Williamsburg Collision. 30-31c

FOR SALE—One compressor, 4 years old, 2 horse pump with 2 horse electric motor wired for 220, $600. Tel. 535-2015. Can be seen at Williamsburg Collision. 30-31c

FOR SALE—Maternity clothes, size 13-14. Tel. 835-2757. 30-31c

FOR SALE—Siamese seal point 6 months old, female, litter trained, affectionate. $10.00. Phone 821-3119. 30c

FOR SALE—1925 mahogany dining room set, table, 6 chairs, buffet and china cabinet, excellent condition. $850. Phone 821-3119. 30c

SALE—Borg Fur Bedspreads. $35.00 each. Reg. to $79.95. D. & K. Fabrics, Morrisburg Mall. 29-31c

FOR SALE—240 feet of Patz stable cleaner, chain and paddles. Best offer. Phone 821-2556. 29-30c

FOR SALE—Holstein Springer Heifers. Baled hay and straw, $1 per bale. Rolled oats, $5.25 per C.W.T. Call David Bradley, 821-1301. 29tfc

FOR SALE—Plumbing Supplies, Myers water pumps, water conditioners, chlorinators; sediment, taste and odour filters. Murphy Sales and Service, Brinston, Ontario. Tel. 652-2337. 14tfc

FOR SALE—Baled cedar shavings for bedding. Phone 543-2666. 48tfc

FOR SALE—One used Enterprise annex, one new Fawcett cooking range. R.H. Beckstead, Williamsburg, 535-2103. 52tfc

FOR SALE—Cedar posts. Phone 543-2666. 48tfc

FOR SALE—World famous Homelite Chain Saws. All XL models in stock. Good stock parts on hand. Mechanic on duty ready to serve you. Good stock chain to fit most saws at popular low prices. R.H. Beckstead, I.H. Parts, Sales and Service, Williamsburg. Tel. 535-2103. 29tfc

FREE—To good home, 4 puppies. Phone 535-2744. 29-30p

FOR SALE—1975 Plymouth Fury, forest green, radial tires, rear window defroster, radio, 36,000 miles. Phone 535-2744. 29-30p

FOR SALE—Beatty and Berkley pumps and water systems. Best price in the Ottawa Valley on Beatty and Pedlar's Cow Bowls. Dave's Pump Service Ltd., 67 Clarence Street, Ottawa, Ontario. Tel. 234-0744. Res. 835-2013. 11tfc

ALTA-BANK
USED FURNITURE
Two floors of Quality Used Furniture to choose from. Visit our store at 1725 Bank St. South, Ottawa. We BUY good quality used furniture and antiques. Call 731-2245. Collect. 11tfc

FORCED AIR HEATING
Residential — Commercial
Oil, combination wood and oil, or electric furnaces. New installations or replacements - electronic air cleaners, power humidifiers, and air conditioning systems. Call Wayne at 821-2554.
METCALFE CUSTOM AIR LIMITED
21tfc

FOR SALE

FOR SALE—1974 Vega, good condition, $1,200. Tel. 989-5422. 29-30c

FOR SALE—Woods electric oat roller; Farmhand mixer grinder. Tel. 821-2474. 29-30c

FOR SALE—Purebred holstein heifers, 12 to 18 months old, from E.B.I. sires. Call Donald Johnston 774-5063. 29-30p

FOR SALE—Private sale in Kemptville, 4-bedroom, 2 storey home, aluminum siding, 100' x 100' lot, paved driveway, asking $34,500. Tel. 1-258-3357. 29-30c

FOR SALE—1972 Pontiac Le-Mans, power steering, radio, tape deck, in good condition, priced to sell. Tel. 774-5177. 29-30c

FOR SALE—Like new Ashley Wood Stove with Blower and Thermostat control. Asking $325.00. '68 Volkswagon Fast Back, asking $300.00. Call 543-2309. 29-30p

FOR SALE—2 piston Duro pressure pumps. 1 used six weeks. 774-3010 after 5. 29-30p

FOR SALE—General Electric double oven stove, excellent condition. $200. Phone 821-1328, between 6 and 9 p.m. 30c

FOR SALE—A beautiful selection of Giftware at Jan Mart, Chesterville. Phone 448-3396. Open Mon. to Sat. 30tfc

FOR SALE—Buy for Christmas now. Reduced prices. Open to offers, buffet $65; caned rocker $85; table and chairs $50; living-dining chairs $15 each; cast iron beds brass trim $55 and $95; antique paintings $20 to $85; glassware collectables; brass copper items; many other assorted items. Call any time at 652-2188. 30-33p

FOR SALE—Novelty Items, Christmas decorations, cards and paper at Jan Mart, Chesterville. 30tfc

FOR SALE—Sauerkraut 40c lb. Bring Container. Come early, it doesn't last long. Mrs. James Kerr, Mountain, Ont. RR2, 989-5591. 30-32p

FOR SALE—Records and tapes at the Hit Pit. Downstairs at Jan Mart, Chesterville. 30tfc

FOR SALE—Classics--1960 Chev, 4 door, safety checked and a 1958 Chev, 4 door, safety checked. Call 692-2322, Manotick. 30-32p

FOR SALE—Beckstead's Apples CAN'T BE BEAT. Courtlands - $3.00 per bushel. Come and bring your own container. 2½ miles west of Morrisburg. 30-31p

FOR SALE—Hay or Straw. 75c per bale. Phone 774-5963. Sven Jorgensen. 30-32p

FOR SALE—Snoopy and Timex Watches, earrings, chains and crosses at Jan Mart, Chesterville. 30tfc

FOR SALE—One Bobcat Skid Steer Loader, 4 wheel drive, ideal for snow removal or barn cleaning. Excellent condition. Asking $2,650. Phone 658-5803, Spencerville. 30-31p

FOR SALE—10 white guinea hens. Three quarter box spring and mattress - new. Gold drapes 18 ft. x 98 inches. 12 gauge 3 shot bolt action shotgun. 774-5912 after 5. 30p

FOR SALE—Wrangler Jeans and Cords, Big Blue Jeans, Cords and Bibs, Dude Shirts, Velour Tops at the Jean Joynt, Downstairs at Jan Mart, Chesterville. 30tfc

FOR SALE—Mixed firewood, suitable for stove or fireplace. Tel. 448-2797. 29-30p

FOR SALE—4 bred sows, two open sows, one big boar, five sows, 125 lbs., 23 piglets, eight bred goats, two billies. Closing barn. Phone 984-2675. 29-31c

FOR SALE—One pair Toronado snow tires on chev rims, 14", 8.55 width. Like new, used three weeks. Call 448-2588 after 6 p.m. 29-30p

FOR SALE—'67 Volkswagon Beetle. As is $500. Also 5 rims. Phone 989-5312. 29-30p

FOR SALE—1973 Vega. Good condition. Low mileage. Reasonably priced. Call 989-5227. 29-30p

FOR SALE—Storm Windows - One 24⅛ x 46½ high; twelve 32 wide x 67¼ high; two 28 wide x 56¼ high. Quantity of baled straw. Phone 774-6531. 29-30c

FOR SALE—Stephenson's Furniture, Brinston. New and used, antiques. New 39" Box Spring and Mattress, special in November $95.00. Pine Chairs $10.00 each, sets of 6 or 8. Open 9 to 7. Phone 652-4710. 29-31c

FOR SALE—Fresh shop hogs, sides 85c lb. Country Meat Market, Dunbar. 448-2123. 27tfc

STRAW FOR SALE—1976 crop large bales, $1.00 each. Phone 826-2494. 29-30p

FOR SALE

FOR SALE—Surge pipeline milking systems, parlours, feeding systems, water treatment, equipment, stand-by power supply, new and used vacuum pumps, bulk tanks, milker pails and buckets. Beattie and Simplex Water bowls. Peter Babcock Ltd., Surge Dairy Farm Equipment, 448-2909 or business number 984-2991. 27tfc

ALBION ROAD TRAILER SALES
End of year clearance on 1977 Nomad Travel Trailers. Clearance of rental hardtop trailers, plus variety of trade-in units. Phone 822-2800 or 822-0340. Business hours: Evenings 5 - 9 and weekends. 29-31c

FOUND

FOUND—In Winchester, on Church Street, set of keys. Phone 774-3037. 30p

CARDS OF THANKS

CARD OF THANKS—Sincere thanks to all who remembered me with cards, visits, messages and gifts while I was a patient in The Civic and Winchester Hospitals. Special thanks to my family for their visits and to the nurses and Doctor Argue for his interest and care. Appreciated too were the visits of Rev. Maxted.
—Hazel Dawson 30p

CARD OF THANKS—Our sincere thanks to neighbours, friends, relatives for their many acts of kindness, cards, flowers, gifts and visits when we were in the hospital. Special thank you to the nursing staff of second floor for their wonderful care, Rev. H.D. Smith, Dr. D.R. Argue, and Dr. D.J. Flowers. May God bless everyone of you.
—Florence and Earl Morgan 30c

CARD OF THANKS—We wish to thank our many friends and neighbours who contributed to our wedding gift.
—Judy and Keith Baker. 30c

CARD OF THANKS—I wish to thank my friends, neighbours and relatives and clergy for cards, flowers and visits while I was a patient in Winchester District Memorial Hospital. A special thanks to those who helped out in any way at home.
—Mary Hanson 30c

CARD OF THANKS—We would like to extend our sincere thanks to our friends, relatives and neighbours for all the cards, flowers, food and for the kindness and sympathy expressed to us during the passing of a dear husband, father and grandfather T.L. Monahan. Special thanks to Rev. J. Maisson and Dr. F. Kinnaird.
—Katie Monahan and Family 30c

CARD OF THANKS—I would like to take this opportunity to thank all my friends and neighbours for the lovely cards and flowers sent to me while being a patient at Winchester Hospital.
—Shelly Cooper 30c

CARD OF THANKS—We wish to express our sincere appreciation to our family, relatives, neighbours and friends for the many messages of congratulations, the several floral arrangements, the money donations and various gifts that were received by us on the occasion of our 60th wedding anniversary celebrated in the Senior Citizens' Hall on Saturday November 5th. Our special thanks to the Winchester Baptist Church for the King James version of the Bible in large print, which was presented to us by the clerk.
—Eva and Herb Robinson 30p

CARD OF THANKS—My sincere thanks to all who remembered me with letters, cards, visits and flowers while I was a patient in Winchester Hospital. Special thanks to Dr. Domanko, nurses and staff on 2nd floor for the wonderful care. All was deeply appreciated. Sincerely,
—Freda McIntosh 30p

CARD OF THANKS—A sincere thank you to everyone for cards and the acts of kindness shown during my short stay in the hospital. These were very much appreciated.
—Donalda Byers 30p

CARD OF THANKS—I would like to thank my dear family, relatives and friends who remembered me with prayers, letters, cards, visits, flowers and gifts while in Winchester Hospital as a patient, also since returning home. A very special thanks goes to my doctors, Dr. D.W. Justus, Dr. D. Flowers, Dr. Argue, also to an excellent first floor staff and O.R. staff and to all my special nurses. Also special thanks to the Dietary Dept., to Rev. Myron Maxted for his visit. Thanks to those who brought food to my home. These acts of kindness will always be remembered and are very deeply appreciated.
—Bertha Porteous 30p

CLASSIFIED ADVERTISING RATES

GENERAL CLASSIFIED - $1.25 minimum (25 words or less), $1.00 subsequent insertions. Otherwise .05 per word first insertion, .04 subsequent.

CARDS OF THANKS, COMING EVENTS, ENGAGEMENTS - $1.50 minimum (30 words or less) or 5 cents per word.

IN MEMORIAMS - $2.00 minimum including four line verse. 25 cents for each additional line.

All above are cash rates.
50 cents extra on charge accounts for each advertisement.
Delinquent accounts will be refused further advertising privileges until account is paid in full.

PHONE 774-2524

DEADLINE FOR CLASSIFIED ADS: 12 NOON, TUESDAY

IN MEMORIAMS

CASSELMAN—In memory of a dear brother-in-law, Francis, who passed away November 13, 1974.
When a face that was dear no longer is here
And a voice we loved is hushed
It seems as if time went too quickly
It seems as if things were too rushed
But there is a great feeling of comfort
When hearts are lonely and sad
To remember again and be thankful
For the wonderful years that we had.
Remembered Always,
—Dale and Family 30p

MAGLADRY—In loving memory of a dear brother, Gordon, who passed away November 13, 1973.
Thy will be done is hard to say
When one we loved has passed away
Someday, some way, we'll understand
When we meet in that happy land.
Sadly missed by sisters:
—Maithel, Lola, Katie 30p

HAMILTON—In Loving Memory of our very dear friend, Miss Ella May Hamilton, who passed away suddenly November 13, 1972.
Like falling leaves the years slip by,
But loving memories never die.
Every day in some small way,
Memories of you come our way.
—Bernice and Stewart Davidson, Fred and Diane Davidson and children, Muriel and Don, and Arttie. 30c

MALLORY—In Memory of Gladys Mallory who passed away November 23rd, 1975.
Time takes away the edge of grief.
But Memory turns back every leaf.
—Ever remembered by Mother, Gerald, Erma. 30p

HOLMES—In loving memory of our dear parents, Hobart A. Holmes, who passed away November 16, 1972, and Hattie B. Holmes who passed away January 17, 1976.
The world may change from year to year,
And friends from day to day,
But never will the ones we loved
From memory pass away.
—The Family. 30p

MITCHELL—In sad and loving memory of a dear husband, father and grandfather, Bryson Mitchell, who passed away November 8, 1976.
In memory a daily spot
In heart a silent sorrow.
—Gladys, Keith and Phyllis, Laurie and Rick. 30p

BARKLEY—In fond and loving memory of a dear mother and grandmother, Mrs. Martha Ellen Barkley, who passed away on November 10th, 1961.
"Gone but not forgotten."
—Daughter Luva and Family. 30p

DILLABOUGH—In loving memory of a dear wife, mother and grandmother, Lucy Dillabough who passed away November 20, 1976.
As we loved you, so we miss you
In our memory you are near.
Loved, remembered, longed for always
Bringing many a silent tear.
—Delbert A. Dillabough and Family. 30p

HARTEN—In loving memory of a loving husband, father and grandfather Harold Harten who passed away November 19, 1970.
The years may wipe out many things
But this they'll never wipe out
The memory of those happy days
Which we have spent together.
—Wife Mildred and Family 30c

CRAIG—In loving memory of a dear husband, father and grandfather, Eldon Craig, who passed away so suddenly November 19, 1973.
Time slips by and memories stay
Quietly remembered every day
A little tribute small and tender
Just to say we still remember.
—Lovingly remembered and sadly missed by wife Lola, Family and Grandchildren 30c

COMING EVENTS

WINCHESTER TOURS
Visit Hawaii in January, fully escorted tour January 14 - January 29th staying at the Ala Moana Hotel on the island of Oahu and the Royal Kahana on the island of Maui from $895 per person based on twin occupancy. For more information call 774-2131 or write Winchester Tours Box 65, Winchester. 16tfc

EDWARDS PENTECOSTAL CHURCH
Golf Club Road
SUNDAYS
10 a.m. - Sunday School
11 a.m. - Worship
7:30 p.m. - Evangelistic
Come Worship With Us
Pastor Rev. C.A. Mullen
Tel. 821-2107
23tfc

COMING EVENTS

COUNTER WEIGHT
Don't wait, join us now. Classes held at Holy Trinity Anglican Church Hall, Metcalfe, Ontario every Wednesday evening at 7:30 p.m. Men, women and teenagers welcome. For information in Ottawa 725-2041 or toll free 1-800-268-2211. 30-31c

CHRISTMAS FAIR
The annual Christmas Fair of the South Mountain U.C.W. will be held in the Church Hall on Saturday, November 19th beginning at 2 p.m. Christmas cakes, puddings and mincemeat as well as baking, crafts and plants will be part of the attractions. Young and old alike can enjoy the Treasure Tree. 30c

ANNUAL CHRISTMAS FAIR
The annual Christmas Fair of the South Mountain U.C.W. will be held in the Church Hall on Saturday, November 19th, beginning at 2 p.m. Christmas cakes, puddings and mincemeat as well as baking, crafts and plants will be part of the attractions. Young and old alike can enjoy the Treasure Tree. 30c

CHRISTMAS DANCE
Christmas Dance sponsored by Metcalfe Recreational Association, Community Centre Hall, Metcalfe, Saturday, December 10. Music by "The 4 Sons". Dancing 9 to 1. Midnight buffet. Admission by ticket only. Tickets $6.00 per person. For information or tickets call 821-2676 or 821-2732 or any RA member. 30-31c

WINCHESTER TOURS
15 seats available - Ottawa Shopping Trip Wednesday, December 7th. Leave Winchester at 10 a.m. for Bayshore Shopping Plaza - Leaving Bayshore at 4:30 p.m. Cost $5.50 each. For reservation call 774-2131. 30c

EVANGELISM OUTREACH
Evangelism outreach evening in the new Kemptville agriculture auditorium with The Gospel Brothers from Ottawa. The Lord's Joy from Kemptville and Mrs. W. Langabeer from Winchester with the accordian singing . Come and have an evening of fellowship and song. Date: Nov. 24 at 8 p.m. 30p

EUCHRE
Euchre party every Wednesday evening at Greely Community Centre. Games begin at 8:00. Light lunch served. Everyone welcome. Sponsored by Greely Community Centre. 30c

GARAGE SALE
Garage Sale on Saturday. Sale of household articles including Westinghouse fridge, Hoover spin washer and dryer, kitchen set, large chair. Also house for sale, 2 bedrooms, fully carpeted, attached garage, paved driveway. Open House and garage sale, Saturday, November 19, 9:30 a.m., in Vernon. Mrs. Emma Last. 30p

EUCHRE PARTY
Euchre party sponsored by the Dundas Junior Farmers will be held on Wednesday, November 23, 1977, in the Inkerman Community Hall at 8:30 p.m. Admission 75c including lunch. Everyone welcome. 30p

HARMONY COMMUNITY CHURCH
CALENDAR OF EVENTS
Nov. 20 - 2:30 p.m. Pastor Walter O'Halloran from Emanual Tabernacle Athens, Ont. Sunday School at 1:30 p.m.
Nov. 27 - 2:30 p.m. Rev. C. Jackson, Wesleyan Methodist Church, Winchester. Sunday School at 1:30 p.m.
Dec. 4 - 9:30 a.m. Rev. M. Atkinson. Sunday School at 10:30 a.m. 7:45 p.m. The Masters Four (from the Share Group) Metropolitan Bible Church, Ottawa.
Prayer meeting every Tuesday night 8 p.m. 30p

WINCHESTER TOURS
MARCH BREAK TO NASSAU, BAHAMAS
ONLY TWO SEATS LEFT
Leave Mirabel Airport Sunday afternoon, March 19, for one week at the Emerald Beach Hotel in Nassau, Bahamas. Excellent location with ocean view rooms. $389.00 per person based on twin accommodation. Only 6 air seats left. For more information call Winchester Tours 774-2131. 30tfc

MIXED PARTY
Mixed Party in honour of Archie Garlough and Cathy Tait at Boucks Hill Legion Hall on Saturday, November 19, 1977. Country and western music. Everyone welcome. 29-30c

DINNER AND DANCE
Dundas Holstein Breeder's Annual Dinner and Dance, to be held Friday, November 18, 7:00 p.m. at the Winchester Community Centre. Music by Country Green. 29-30c

CHRISTIAN REFORMED CHURCH
Williamsburg
Rev. L. Schalkwyk, B.A., B.D.,
Telephone 535-2598
Morning Service 9:30 a.m.
Afternoon Service 2:30 p.m.
24tfc

COMING EVENTS

MARATHON DANCE
Everyone is invited to participate in a Marathon Dance, sponsored by Russell County Junior Farmers. Jim Vergin will strike up the band at 9:00 on the evening of Friday, November 18th and continue through till well past midnight the following night **AT BEARBROOK COMMUNITY CENTRE.** The public is invited to join the marathoners both evenings. A $2.00 ticket covers the entire program, and revenue will be donated to the Children's Hospital Fund. Refreshments. 30c

METCALFE CURLING CLUB
Curling Instruction at the Metcalfe Curling Club sponsored by Curl Canada. Wanted—Basically novice curlers. Course is orientation, object of game, delivery, flat foot slide, and sweeping. Equipment - flat soled running shoe or curling shoe. Time - Saturday, December 3, 8:30 to 4, registration 8:20 a.m. Bring own lunch. Maximum 32. Cost $4. For more information, 821-2201, Pat Stachon. 30-31c

AL-ATEEN MEETING
There will be an Al-Ateen Meeting for teenage children who have a drinking problem in their home on November 22, 1977, at 8:30 p.m. in the basement of St. Paul's Presbyterian Church, Winchester, Ontario. 30c

CALVARY CHRISTIAN REFORM CHURCH CHOIR
There will be a musical evening at Kenmore United Church on Sunday, November 20, at 8 p.m., featuring The Calvary Christian Reform Church Choir. Everyone Welcome. Refreshments will be served. 30c

HARVEST DANCE
Swamp Hollow Snow Drifters Harvest Dance, Friday, November 18, 1977, at 8 p.m. held at Greely Community Centre, Greely, Ontario. Orchestra. $1.00 per person. 30c

35th WEDDING ANNIVERSARY
The family of Ross and Elsie McDiarmid invite their neighbours, friends and relatives to help celebrate their 35th Wedding Anniversary, Osgoode Community Centre, Friday, November 25, 1977, 8:30 p.m. Best wishes only. 30-31c

RETIREMENT TEA
Family and friends are invited to attend a Tea to honour Evelyn Francis (nee Holmes) on Sunday, December 4th, from 1 p.m. to 4 p.m. at North Edwardsburg Public School, Shanly, Ontario. Donations toward a gift may be sent to Mrs. Joyce Millard at North Edwardsburg Public School, RR 4, Spencerville. 30p

SKI-DOO RALLY
The Annual Legion ski-doo rally, Branch 108, Winchester, will be held Saturday, February 18, 1978. Watch for details to follow at a later date. 30-31c

25th WEDDING ANNIVERSARY
Bill and Corrie Heystee invite all their neighbours and friends to join them in Greely Community Centre, December 3 at 9 o'clock to celebrate their 25th Wedding Anniversary. Best wishes only. 30-32c

LIONS WEEKLY BINGO
Lions of Winchester, Ontario, Inc., Weekly Bingo. Every Monday evening in the Lions Hall for Senior Citizens. Doors open at 6:30 p.m., 1st game at 8 p.m. Admission $1.00 (minimum age: 16 years). Jackpot $300, 50 numbers to be called. Consolation $25.00. 15 regular games of $10.00. 5 Share the Wealth games and 1 Winner Take All. Licence No. 194989. 23tfc

POT LUCK SUPPER
Russell Co. Loyal Orange Lodge invites all members and former members and friends of the Orange family to attend a pot luck supper at the Anglican Church Hall, Metcalfe, November 18, at 7 o'clock. Free admission. Entertainment. Ladies are asked to provide towards the supper. For further information call 821-2000, 826-2018, 445-5573. 29-30c

BALL DANCE
Winchester Girls' Ball Dance, Winchester Community Hall. Saturday, November 19, 1977. Single $2, couples $3. 8 p.m. Everyone welcome. Special invite to all girls' ball teams in both leagues. 29-30c

TEA AND BAZAAR
St. Paul's Presbyterian Church, Winchester, will hold their annual Christmas Tea and Bazaar on November 19 at 2 p.m. Everyone welcome. 29-30c

LEGION DANCE
Dance, November 19 at the Winchester Legion Branch 108. $1.50 per person. Lunch and refreshments. 29-30c

RUSSELL BAZAAR
St. Andrew's and St. Paul's United Church. November 19th, 11 a.m. - 3:30 p.m. Hot casserole lunch $1.50 adults. 75c child. Hall admission free. Your favourite knits and stitched, Kitchen Krafts, Plum Puddings, Cookie tree trims, fish pond, pies, rolls, shortbread. 29-30c

COMING EVENTS

BINGO
Every Tuesday at Metcalfe Community Centre. Sponsored by Metcalfe and District Lions Club. 27tfc

AUCTION SALE

AUCTION SALE
In the hamlet of Mariatown, one mile west of Morrisburg.
SATURDAY, NOVEMBER 19 commencing at 1:00 p.m.
Wringer washer; 30" Gas Range; Westinghouse 17 cu. ft., frost-free Refrigerator; Chrome Kitchen Set with 6 matching Chairs; Chrome Set with four matching Chairs; Quantity of Dishes and Kitchen Utensils; 3 gal. Earthen Jar; Several small Earthen Jars; Glass Sealers; Electrolux Floor Polisher; Omega Portable Sewing Machine; Humidifier; Stereo Stand; Corner Table; Small Tables; Couch; 3 folding Chairs; Iron Flower Stand; Wrought Iron Chair; Swivel Chair; Mountain Scene wall mural, 5'6" x 3'10"; 2 Sets of Bunk Beds; Single White Bed with Dresser and Mirror; 5 sets of Porch Windows and Aluminum Windows; Wash Tub; Garden Hose; Ladies' Skates, size 8; Men's Skates, size 9; Boy's Hockey Equipment; Rubber Tire Steel Box Wheelbarrow; 2 sets of Car Carriers (1 in excellent condition).
PROPRIETOR
RUSSELL BAKER
AUCTIONEER
Charlie Farlinger
543-2897
29-30c

James Purcell
Funeral Home
Spencerville
658-3123

For Sale
1974
CUTLASS SUPREME
2 Door Hardtop, V-8, Automatic, Power Steering and Brakes, New Michelin Tires [2 Summer, 2 Snows]. Good condition, Safety Checked. Asking $2,950.00. May be seen at The Clothing Barn.
Phone 543-2744

DOMFAB
The Answer to the High Cost of Housing
A beautiful Domfab Home completely packaged for $14,000 (upwards) delivered to your lot (assembly optional). The exclusive Colorfit system includes solid oak cupboards, wall to wall carpeting, sliding patio doors and mahogany interior trim. Outstanding architecture. Savings and features galore. Standards far exceed Minimum CMHC and NHA requirements. Many rebates available.
STU KNAPP, Dealer
Grenville-Dundas
653 Zaire St., Prescott, Ont.
613-925-3930

Keith Wagner's
Backhoe Service
Trucking
Sewer & Water
Septic Tanks & Weeping Bed Installation
774-3848

BEVERDAM'S
Quality Meats
Homemade Sausage, lb.....79c
Frozen Picnic Shoulder, Bone In, lb.....79c
Boneless Beef Shoulder, lb...$1.09
Grade A Chickens (3-4 lbs.), lb.....69c
Salmon Steaks, lb.....$2.99
Turkey Legs, lb.....49c
WESTERN STEER BEEF
A-1 Hinds $1.29 lb., Sides $1.09 lb., Front 85c lb.
B-1 Hind, $1.19 lb., Side 99c lb., Front 80c lb.
McIntosh Apples, bushel.....$6.39
2 lbs. Quik Chocolate..... $2.29
128 oz. Javex.....$1.09
200 size Kleenex.....65c
Red Grapes, lb..... 59c
Winchester 774-2613



WINCHESTER FIREPLACE AND STOVE CENTRE
Choose your wood burning unit now. Welk-um Freestanding Fireplaces, Northern Heatliner, Olympic Heat circulator, zero clearance, Valley Comfort wood burning units, Atlanta Franklin, box stoves, cook stoves, Fisher and Wonderwood. Square A Chimney.
SHOWROOM, 494 YORK STREET
WINCHESTER, ONTARIO
PHONE 774-3632

REALTOR
Royal Trust
THE SIGN THAT SELLS
Multiple Listing Service Member
Ottawa Real Estate Board
Cornwall Real Estate Board

The
Royal Trust
Company (Ontario) Realtor
Irwin Holmes -
Sales Representative

WINCHESTER SPRINGS—Four bedroom home, eat-in kitchen, dining and living room, 2 baths, laundry and storage room, oil forced air heating.
MOUNTAIN TOWNSHIP—½ acre building lot on new Development paved road, just south off Highway No. 43.
WINCHESTER—4 bedroom brick home centrally located and on a corner lot, kitchen, living room and dining room, oil forced air heat, 1½ baths, patio doors to sundeck, plus detached apartment, on town water and sewage.
NEAR WINCHESTER—75 acres cleared farm land, 4 bedroom home, large kitchen and living room, bath, oil forced air heat, garage and large barns recently rebuilt, 2 cement silos with unloader.
WINCHESTER—Commercial Property on corner lot in business section. Two-storey brick building, presently 2 apartments, 2½ baths, 3 bedrooms lower, 4 bedrooms upper apt. Oil fired furnace, hot water registers throughout. An excellent opportunity, reasonably priced. Owner must move.
For these and other properties call Irwin Holmes 774-2434 or The Royal Trust Office 733-9100.

Sell with BELL
L. O. BELL
Real Estate Broker
Winchester 774-2281

MOREWOOD AREA—New 3 bedroom brick and aluminum siding home with attached garage, new drilled well and septic system on one acre lot. Asking $47,500.00.

MOREWOOD AREA—100 acre farm, completely renovated home in immaculate condition, well maintained barns, 50 acres tile drained, situated on paved road.

MATILDA TOWNSHIP—125 acre farm, good 4 bedroom home with modern conveniences, large barn with stable cleaner and stacker, new 16 x 65' silo with unloader, 20 acre wood lot with pond, herd of Charlois beef cattle, farm machinery including 2 nearly new tractors. Asking $85,000.00.

MATILDA TOWNSHIP—135 acre farm, good home with modern conveniences, large barns, new implement shed, drilled well, new 200 amp service, wood lot, creek flows through property. Asking $69,000.00.

657-4449 or 774-2281
John Bell Sales Representative

Ontario
Sheriff's Sale Of Lands

UNDER AND BY VIRTUE OF an Execution issued out of the Supreme Court of Ontario, to me directed, against the lands and tenements of Joan Fitzsimmons, Defendant, at the suit of IN THE MATTER OF The Last Will and Testament of LILA MARY FITZSIMMONS, late of the Township of Osgoode, in the Judicial District of Ottawa-Carleton, Housewife, deceased, Plaintiff, I have seized and taken in execution all the right, title, interest and equity of redemption of Joan Fitzsimmons, Defendant, in and to:

ALL AND SINGULAR that certain parcel or tract of land and premises situate, lying and being in the Township of Osgoode, in the County of Carleton and Province of Ontario, BEING COMPOSED OF part of the West Half of Lot 19, concession 8 of the said Township of Osgoode, and which parcel may be more particularly described as follows:--Commencing at the south-westerly angle of said lot 19; thence easterly along the southerly limit of said lot a distance of 305.3 feet to a point; thence northerly and parallel to the westerly limit of said lot a distance of 233.9 feet to a point; thence westerly and parallel to the southerly limit of said lot a distance of 305.3 feet more or less to the westerly limit of said lot, which is also the easterly limit of the Road allowance between concession 7 and said concession 8 of the said Township of Osgoode; thence southerly along the westerly limit of said lot 19 a distance of 233.9 feet more or less to the point of commencement, containing an area of 1.611 acres more or less.

SUBJECT TO a right-of-way to be used in common with the present owner or owners from time to time of the remaining portion of the west half of said lot 19, and which right-of-way may be described as follows;-COMMENCING at the south westerly angle of said lot 19; thence easterly along the southerly limit of said lot a distance of 305.3 feet to a point; thence northerly and parallel to the westerly limit of said lot a distance of 20 feet to a point; thence westerly and parallel to the southerly limit of said lot a distance of 305.3 feet more or less to the westerly limit of said lot; thence southerly along the westerly limit of said lot a distance of 20 feet more or less to the point of commencement.

On the premises is said to be erected a house and out buildings. Municipally known as R.R.#3, Metcalfe, Ontario.

All of which said right, title, interest and equity of redemption of the said Joan Fitzsimmons, Defendant, in the said lands and tenements, I shall offer for sale by public auction in my office, Room M-02, Court House, 2 Daly, Ottawa, Ontario, on Tuesday, December 6th, 1977, at 2:00 o'clock in the afternoon.

This sale is subject to cancellation up to time of sale without any further notice.

Dated at Ottawa, this 19th day of August, 1977.

R. Bruce Hamilton
Sheriff
Judicial District of Ottawa-Carleton

BICCUM McINTOSH
Real Estate Limited Broker
774-2832 Winchester
989-2157 South Mountain
448-2854 Chesterville
General & Life Insurance
- Real Estate -

Real Estate For Sale

WINCHESTER AREA—Located on four acres of land a two-storey frame home with aluminum siding. Large kitchen, family room, four bedrooms, four-piece bathroom, living room, garage, large barn. Please call for further details.

HAINSVILLE—A two-storey frame home, four bedrooms, many extra buildings. This property has business possibilities. Asking price $38,000.00.

FINCH—A completely renovated three bedroom frame home, kitchen, living and dining rooms, wall-to-wall carpet, patio. Asking price $35,500.00.

CHESTERVILLE AREA—A two-storey brick home, three bedrooms, kitchen, dining room, living room, four piece bathroom, sun-room, hardwood floors throughout. This property contains a one-bedroom apartment with kitchen, living room and bathroom. Asking price $42,500.00.

John A. Allison
Real Estate Broker
MORRISBURG, ONTARIO
Business 543-2044, Residence 543-2989

OTTAWA 311 O'Connor St. | WINCHESTER Development Rd. | CORNWALL 1228 Caswell Cr.

GLENGARRY REALTIES LIMITED
REALTOR
Real Estate For Sale

Near Upper Canada Village—Beautiful 4 bedroom centre hall plan house with separate family room. Well landscaped, 32 acres just opposite the Wildlife Sanctuary. Vendor will hold large 1st mortgage. This home must be seen to be appreciated. Exceptionally well priced.

Just West of Winchester on Paved Road—Very unique 3 bedroom home. Many extras, T.V. tower, fireplace exceptionally well decorated. Low down payment. Vendor will consider second mortgage.

Mountain Village—Large 5 bedroom home on large corner lot.

APPRAISALS MORTGAGES
MEMBER OF APPRAISAL INSTITUTE OF CANADA
MULTIPLE LISTING SERVICE

Many many homes to choose from through the Ottawa Real Estate Board other than advertised above.

MEMBERS OF OTTAWA REAL ESTATE BOARD
If you are considering selling please call for free evaluation - under no obligation.

Dick Curtis - Winchester Branch
Phone 774-5762

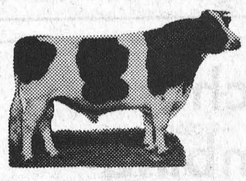

COMPLETE DISPERSAL

COMPLETE DISPERSAL
REGISTERED HOLSTEIN HERD OF
JOHN AND PATRICIA WARD, MORRISBURG
will be sold at

FAWCETT'S SALE ARENA
Winchester, Ontario
Friday, Nov. 25, 1977
Commencing at 1:00 p.m.

60 Head - 32 cows in all stages of lactation. Red heifers, yearlings and calves, all sired by E.B.I. Sire including many Baronets and Rockmans.

R.O.P. and Classified

Tested for Brucellosis
CATALOGUES AVAILABLE

The following semen also selling, all owned by Mr. Ward
5 vials of Fury Lad, 10 vials of Admiral Citation, 10 vials of Dairy King, 5 vials of Baronet, 20 vials of Roybrook Royalstar, 1 vial of Petro.

ALSO FOR SALE: Two ribstone cement silos nearly new, one 18 x 60, one 16 x 60. Chore Boy pipeline milking system for 32 cows.
Contact Owner
JOHN WARD
537-2928

Auctioneers: Mahlon Zeron and Hugh Fawcett

Fawcett Brothers
Sale Service
Winchester, Ontario
Allison: 774-3610 Ralph: 774-5710

Hospital Auxiliary Ratifies Slate of Officers

Members of Winchester District Memorial Hospital Auxiliary, at last week's regular meeting, ratified a proposed slate of officers submitted following the November 3rd executive meeting.

Newly-elected officers include: President, Mrs. Irene Wallace (Metcalfe); 1st Vice President, Mrs. Louise Sloan (Morrisburg); 2nd Vice President, Mrs. Corrine Holtby (Winchester); Secretary, Mrs. Arlene Davidson (Winchester); Treasurer, Miss Marion Lynch (Chesterville). Historical Committee - Mrs. M. Casselman, Chesterville and Mrs. C.R. Robinson, Winchester. Memorial Fund - Mrs. L. Lancaster, Winchester. Public Relations - Mrs. K. Hearn, Chesterville. Purchasing Committee - Mrs. Rose Campbell, Golden Valley; Mrs. Ruth McCullough, Morrisburg; Mrs. Corrine Holtby, Winchester. Tuck Cart Convenor - Mrs. Norma Lannin, Winchester. Social & Special Events - Mrs. Louise Sloan, Morrisburg. Volunteer Services Coordinators - Mrs. Rose Beeman, Winchester; Mrs. Corrine Holtby, Winchester. Nominating Committee - Mrs. Olive Cass, Chesterville; Mrs. E. McCartney, Ramseyville; Mrs. N. Hill, Morrisburg. Blood Donor Clinic - Mrs. L. Lancaster, Winchester; Mrs. C. Holtby, Winchester. Constitution & By Laws - Mrs. E. McCartney, Ramseyville. Knitting Convenor - Mrs. G. Broom, Morewood.

In other business Mrs. Beeman reported plans completed for a tea, honouring all volunteers, to be held at the hospital on November 21st beginning at 2:00 p.m. The annual Christmas Party for chronic care patients in the East Wing is again under the direction of Mrs. Olive Cass.

The proposal to open a gift shop at the hospital was reviewed and a committee formed to proceed with this ambitious venture. Members hope to have the shop staffed by volunteers open early in the new year.

It was noted Metcalfe Branch members had donated money for the purchase of an Opthalmascope, and a letter from Administrator B. Stel and Miss Madge Coons was read expressing thanks for the contribution made by volunteers at the "Disaster Day" exercise staged in October.

To Marry

Mr. and Mrs. Donald J. Baldock of Barrie, Ontario, are pleased to announce the forthcoming marriage of their daughter, Diane Lorraine, to James Norman Porteous, son of Mr. and Mrs. Neil M. Porteous of Winchester. Marriage to take place Saturday, December 10th, at the Chapel, Horseshoe Valley Resort, Barrie, Ontario.



What? No Snow Tires!

Assured by the weatherman the season's first snowfall would melt on contact with the ground, this cyclist apparently neglected preparing for the unexpected. Caught without snow tires there was little to do but abandon his 'wheels' and warm up the snowmobile.

The season's first major storm last Saturday, played havoc with motorists who, as usual, forgot driving conditions change when highways turn white. Several minor accidents were reported but fortunately no serious injury.

The moral is simply this --- yes we're going to have another winter, so prepare.

Press Photo—Rowan

Armstrong oil burner service
• Efficiency Tests
• Humidifiers
• Fully Insured
• 24 Hr. Service
Winchester 774-3522
Ask for DWAINE

Gerry's Construction
General Contractor
Specializing In ...
Homes, Farm Buildings, Garages
Aluminum Siding, Facia and Soffits
Also Renovations
Free Estimates South Mountain
Gerald St. Pierre 989-5647

Samuel J. Patterson, C.G.A.
Certified General Accountant
Accounting, Bookkeeping
Income Tax Service
P.O. Box 100
Morewood, Ont.
K0A 2R0
(613) 448-3015

G.H. WARD & PARTNERS
CHARTERED ACCOUNTANTS
James W. Currie, C.A., Partner
Phone 258-3493
215 Van Buren Street, Kemptville, Ontario

ATTENTION
FARMERS
We pick up your dead, sick and disabled cows and horses.
This is the largest receiving plant in the region.
FOR PROMPT SERVICE
CALL COLLECT TO
HERB LOUCKS
Winchester Ph. 774-5256
or
Machabee Animal Foods Ltd.
Crysler Ph. 987-2818

Indoor - New Building
STORAGE
•BOATS •CAMPERS
•MOTOR HOMES
•CARS, ETC.
Monthly—Seasonal
IROQUOIS
OPPOSITE PLAZA
NO.2 HWY. 652-4395

JOEL T. THOMPSON
• LIFE ASSURANCE • DISABILITY INCOME •
• MORTGAGE AND FAMILY PLANS •
• REGISTERED RETIREMENT PLANS •
• TAX AND ESTATE PLANNING •
AGENT FOR IMPERIAL LIFE
R.R. 2, Mountain 258-3693

DON MAY ELECTRIC
Residential, Commercial, Farm
Free Estimates
Russell, Ontario
445-5332

W. GORDON WELLS
Chartered Accountant
208 JOSEPH ST.
P.O. Box 1287
KEMPTVILLE, ONT. K0G 1J0
TELEPHONE
[613] 258-5532

HOULE Brinston Ph. 652-4168
Barn Cleaners, Manure Stackers
Barn Equipment, Bunk Feeders
Silo Unloaders, Co-Op Silos
PLANTE FARM EQUIPMENT LTD.

Planning on Tile Draining?
CALL THE BEST - WE WILL DO THE REST!
HENRY ZANDBERGEN
Phone (613) 652-2331 BRINSTON, ONT.
Seaway Valley Tile Drainage Ltd.
Equipped To Do All Tile Drainage Work
—ALL WORK GUARANTEED—
Free Estimates

Follow The Crowd
to the
PIONEER HOTEL
Williamsburg
Dance To
JACOB
Thursday, Friday & Saturday

B. Scharf Plumbing
Free water test and estimate
• For the best in Pumps and Water Softeners by Myers, Duro, Jacuzzi and McDougal.
• New Homes, Renovations and Repairs.
Metcalfe, Phone 821-2084

A Registered Builder of
HUDAC NEW HOME WARRANTY PROGRAM
Don Erwin
General Contractor
Mountain, Ont.
R.R. 2 (Hallville)
Phone 989-2169
Free Estimates

All Work Guaranteed
METCALFE ELECTRIC
Free Estimates
CUSTOM RESIDENTIAL WIRING
SERVICE CALLS - REPAIRS - FARM WIRING
ELECTRIC HEATING SPECIALISTS
HUGH FERGUSON
Metcalfe, Ont. Ph: 821-2815

5 ST. CLAIRE AVENUE M.L.S. SERVICE
OTTAWA, ONTARIO, PHONE 224-3945
John DeVRIES LTD. REALTOR
Member of Ottawa Real Estate Board. Can give you complete multiple listing service [M.L.S.]. More than 100 Real Estate firms can sell our M.L.S. listings.
AL BOUWERS 821-3522
SVEN JORGENSEN 774-5963
Licensed Representatives for John DeVries Realtor

NOTICE
Please take note that the Second Half of the 1977 taxes for the Village of Winchester are due on or before November 30, 1977.
A penalty of 1% per month will be added after that date.
RAYMOND W. ANNABLE
Clerk-Administrator,
Village of Winchester

MANAGEMENT OF THE FARM BUSINESS COURSES
If you're a full-time farmer looking for more information on livestock and feed production, you will be interested in these Management of the Farm Business Courses.
LOCATION: Kemptville College of Agricultural Technology
STARTING DATE: January 9, 1978
DURATION: 5 weeks
HOURS: 9:30 a.m. to 3:30 p.m. (Mon. to Fri.)
For more information and an application form, contact the Agricultural Representative at your local office of the Ontario Ministry of Agriculture and Food.
Better do this right away because enrolment will be limited and the deadline for applications is
FRIDAY, DECEMBER 2, 1977
You may be eligible for a training allowance as determined by Canada Manpower.
Ontario Ministry of Agriculture and Food
Continuing Education, Kemptville College of Agricultural Technology, Kemptville, Ontario.

CAR SALES CLERK
Required by
Angus Pontiac Buick Ltd.
Winchester, Ont.
Position requires some typing ability, knowledge of basic bookkeeping and a good telephone personality.
Involves preparing and processing car sales, communications with General Motors and being instrumental in assuring proper flow of necessary documentation.
Hours 9 to 5 Monday through Friday, though some extra time may be required during peak periods.
Please phone for interview.
MARILYN CINNAMON
OR
NORM DIGNARD
PHONE 774-2620

MIKE DEVEREAUX
Sales Manager
VANSONIC SAFETY SYSTEMS OF OTTAWA
OUR BUSINESS IS SAVING YOUR LIFE
FIRE PROTECTION CONSULTANTS
2660 Southvale
Ottawa, Ont.
Res. - 821-2348
Bus. - 523-1483

Antique Auction Sale
SATURDAY, NOV. 19, 1977
At the Odd Fellows Hall,
Clothier Street
KEMPTVILLE, ONTARIO
Sale Starts At 12:30 p.m.
The following items have been consigned:
Tiffany lamp, oval oak table on brass, maple drop leaf table, set of 4 cane bottom chairs (Bowmanville), wash stand, pine flat back cupboard, brass bed, aladdin lamp, windsor chair, broad axe, tables, hand carved Edwardian settee, pine blanket box, 7 arrow back chairs, country couch, tea wagon, Ginger bread clock, mantle clock, fancy chairs, cast iron pots, crocks and jugs, collector's bottles and sealers, dining room suite, Cosmos lamp (rare), oil lamps, finger lamps and holders, pictures, bear trap (old), square oak extension table, sun dial dated 1635, copper boiler, pump organ, marble lamp, small round stove (Ottawa), antique scales, old Coca Cola signs, set of 6 early Quebec chairs, pair of Mahogany single beds, settee and 2 chairs, Mahogany Duncan Fyfe table, gold chains, antique watches, antique Kentucky muzzle rifle. Quantity of dishes, china, silver, other items too numerous to mention.
AUCTIONEER'S NOTE:
Of particular interest to buyers should be our Tiffany lamp, oval oak table on brass, hand carved Edwardian settee and the sun dial dated 1635, (brought to Canada in 1808).
TERMS: CASH DAY OF SALE OR ACCEPTABLE CHEQUE.
Owners and Auctioneers not responsible for accidents.
PROPRIETOR: VAN ASSOCIATES
CLERK: DON WATSON
THE VALLEY AUCTIONEER'S LTD.
Wayne Pratt 258-2548 Hunter McCaig 258-5095



Quarter Century Of Service

Kemptville Legion 212 President Alex Bulloch is pictured, extreme right, congratulating three Williamsburg Branch members for having completed 25 years of active service. All three, left to right, Glenn McIntosh, Hubert Loucks and William Strader are Charter Members. Presentation of 25 year pins was part of the gala celebration enjoyed at Bouck's Hill hall last Saturday night.

Mr. McIntosh is branch treasurer while both Mr. Loucks and Mr. Strader are past presidents. Press Photo—Rowan

Legion Anniversary

Continued from page 1

area whose volunteer work had contributed greatly to the success now being enjoyed by the thriving unit.

"Their kind assistance when we needed it most has made it possible for us, in turn, to help the community."

Williamsburg Township Reeve Johnny Whitteker congratulated the Legion on 25 years of continuous growth and also, on behalf of the township, thanked members for their generous support of all community endeavors.

The door prize, an AM-FM portable radio donated by Vice Furniture, Winchester, was won by Mark Osborne.

A period of silence was observed in memory of fallen comrades, and those remembered, along with all who died in battle, were Robert Bovin, Lee Casselman, Tom I. Casselman, Merrill Coleman, Elmer H. Dillabough, Raymond McIntosh, Gerald Norval, Milton Schwerdfeger, Tom Shaver, Bryce Swerdfeger and Cecil Lewis.

Reviewing the 25 years of progress it was noted the Branch had been ably served by a long list of dedicated presidents: Mac Harris (1952-54); Hubert Loucks (1954-55); William Strader (1955-57); Merrill Coleman (1957-58); Robert Stephenson (1958-60); Hubert Loucks (1960-61); Lloyd Eady (1961-62); Garnet Empey (1962-64); Ritchie Warren (1964-65); Lloyd Smirle (1965-74); Lloyd Eady who returned to the chair (1974-76); and President Hartley Allison (1977-).

Others on the present executive include: Treasurer Glenn McIntosh; Secretary Robert Stephenson; 1st Vice President Fred Osbourne; 2nd Vice President Glenn McIntosh; Poppy Chairman Garnet Empey; Service Officer William Strader; Sports Officer Rex. K. Casselman; Sergeant At Arms Ronald Armstrong, and Membership Chairman Fred Osbourne.

First Snowfall Sparks Rash Of Accidents

The first snowfall of the year Saturday kept the Winchester detachment of the Ontario Provincial Police busy investigating several minor accidents.

A spokesman from the Morrisburg OPP detachment reported Tuesday that there were no major accidents during the past week.

A Williamsburg woman, Lola Young, received minor injuries when her 1976 model car went out of control on Highway 31 near Cass Bridge Sunday morning and careened into a ditch.

Approximately $1,500 in damage was reported. Provincial Constable Paul Peterson investigated.

A R.R.1 Chesterville man, Gregory Beckstead, escaped injury when his 1972 model vehicle went out of control and struck a fence on County Road 7 near Chesterville Saturday morning.

Corp. Earl Graves of the Winchester detachment estimated damage at $1,200.

Minor accidents in the village involved cars driven by Kenneth Laporte and Brian Archer, both Winchester residents. Police estimated damage to LaPorte's vehicle at $400 and $225 to the 1969 auto driven by Archer.

Edith May Golden Dies

Mrs. James Franklin Golden, the former Edith May Lacelle, died at her late Ottawa residence on November 10th in her 75th year.

Born and educated in Glengarry Township, she married Mr. Golden at Alexandria in 1921. In addition to her husband the late Mrs. Golden is survived by four sons and one daughter: Fred, Albert, Mrs. Joseph Binette (Lena), all of Ottawa, and Jack of Moose Creek. Two sisters and one brother also survive: Mrs. Fosh Blais (Irene), Clearwater, Florida; Mrs. Leo Binette (Eva), Osgoode, and Archie of Orillia. She was predeceased by son Donald. Thirteen grandchildren and 19 grandchildren also survive.

A member of St. Giles Presbyterian Church, Ottawa, the funeral service at Vice and Craig Funeral Homes Inc., Metcalfe, was conducted by Rev. H. Kennedy at 2:00 p.m. on November 14th.

Pallbearers, all grandsons, were Harry Golden, Jimmy Golden, Bruce Golden, Albert Golden, Bob Binette and Osie Douglas.

Interment was at Springhill Cemetery.

Ousted Indian Back

CORNWALL—The Department of Indian Affairs took a firm stand last week against the dismissal of an Indian trustee on the Stormont, Dundas and Glengarry School Board by the St. Regis Band Council.

Elizabeth Francis, who was recently replaced by an American, Irving Papineau, said the Indian Affairs department has confirmed that she cannot be fired until her term expires at the end of 1978.

In a statement made here last week Francis, who has held her seat since 1971, denied reports that the Cornwall Island School Committee and herself had been slandering the band council.

"...I find it hard to believe that the Cornwall Island School Committee would report to such tactics," she said. "These people serve an important function within the school."

Last month St. Regis Chief Lawrence Francis, who is no relation to the trustee, accused members of the island's school committee of going on a "power trip" and spreading malicious lies about the council.

The accusations were contained in a newsletter published by the council.

Elizabeth Francis suggested that the monthly newsletter could contain an audited financial statement at the end of the fiscal year showing how funds were spent.

"It is understood that funds from schools operation and maintenance were used for other purposes this summer," she said. "What will happen if one of the schools require major maintenance work?" she asked.

She said the newsletter, which is a good idea, could also contain information about positions occuring in the schools, enabling qualified people to apply for the jobs.

WINCHESTER THEATRE

DOORS OPEN AT 7:00 P.M.
ONE COMPLETE SHOW, 7:30 P.M.

Thurs., Fri., Sat.
November 17, 18, 19
"THE PINK PANTHER STRIKES AGAIN"
Starring Peter Sellers and Hebert Lom.
Adult

Mon., Tues., Wed.
November 21, 22, 23
"CROSS OF IRON"
Starring James Coburn, James Mason and Maximillian Schell. A fine action show Spy Film.

ADMITTANCE RESTRICTED TO PERSONS 18 YEARS OF AGE OR OVER

United Counties of Stormont, Dundas and Glengarry

ADMINISTRATOR

Applications in the proper form will be received by the undersigned until December 7, 1977, for the position of Administrator of a Municipal Home for the Aged that has a capacity of 210 beds.

The successful candidate will be responsible for directing the day to day activities of the Home, including the personal care and well-being of the residents.

The ideal candidate will have sufficient secondary education, several years of progressively responsible experience of administering diverse functions in a similar setting; a demonstrated interest in elderly people and a proven capacity for developing good public relations and community liaison.

Candidates must have or be willing to undertake studies pertaining to the position of Administrator in a Home for the Aged, including a thorough knowledge of Ontario's Home for the Aged and Rest Homes Act.

Copies of the necessary application form may be obtained from the undersigned at his office or by telephoning [613] 932-4302.

R. J. LAPOINTE,
Administrator & Clerk-Treasurer,
United Counties of Stormont,
Dundas and Glengarry,
20 Pitt Street,
P.O. Box 698,
Cornwall, Ontario.
K6H 5T5

Stage West
Tavern — Dining Lounge
Mountain, Ontario

Hours — 12 - 8 p.m.
Monday through Saturday
Closed Sunday

Thursday - Friday - Saturday evening

Saturday Matinee

ENTERTAINMENT BEGINNING SOON

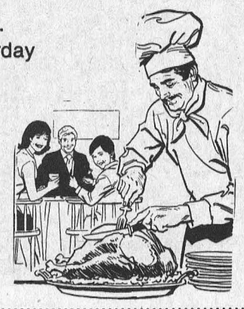

Invitation

You are cordially invited to

Open House 1977

at the
Cornwall Campus of St. Lawrence College
and of the
University of Ottawa

December 2, 10:00 a.m. to 9:00 p.m.
December 3, 10:00 a.m. to 4:00 p.m.

Wales Hall (1111 Montreal Road)
Aultsville Hall (Windmill Point)
Moulinette Hall (Windmill Point)

Windmill Point
Cornwall, Ontario
K6H 4Z1
(613) 933-6080
Cornwall Campus

ST. LAWRENCE COLLEGE SAINT-LAURENT

SAVE ENERGY 'Burn Wood This Winter'

With a
- *FIREPLACE*
- *WOOD BURNING STOVES*

By — Welkum, Olympic, Valley Comfort, Atlanta Franklin, Fisher, Wonderwood and Findlay

all on display at

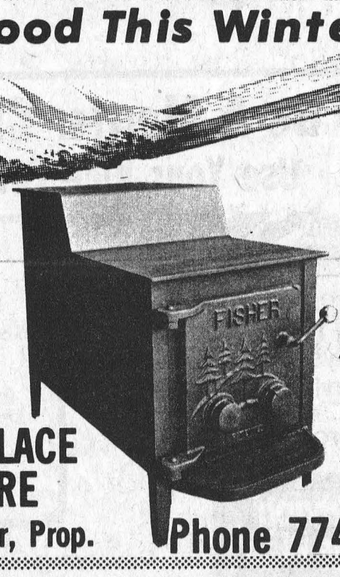

Square "A" Insulated Chimneys Stove Pipes and Accessories

WINCHESTER FIREPLACE AND STOVE CENTRE
494 York St. Jack Faulkner, Prop. Phone 774-3232

SNOWBOOT OF THE WEEK



Biba
CASSELMAN'S SHOE STORE

MORRISBURG 543-2556 IROQUOIS 652-4823

Fall and Winter 24-POINT SPECIAL!

$34.95
parts extra

- Change oil 5W 30
- Change filter
- Check all fluid levels
- Check cooling system
- Check thermostat
- Lube locks & hinges
- Check tire condition & pressure
- Minor tune-up
- Check compression
- Adjust tappets
- Adjust fan belts
- Check fuel filter
- Check air filter
- Check battery condition
- Check battery terminals
- Check all lights
- Check charging system
- Check emission control system
- Check wipers-washers
- Inspect brake pads & discs
- Adjust parking brake
- Adjust clutch
- Check exhaust system
- Road test

Offer expires December 31st, 1977

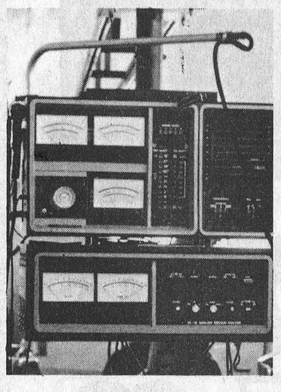

W J L BOYD & SONS LIMITED
Winchester, Ontario

WINCHESTER 774-2520

Be The Early Bird Shopper At The THE COUNTRYBOY
"The Complete Man's Shop"
This Year

OPEN 6 DAYS A WEEK TO SERVE YOU BETTER

gift boxes

Use our Lay-away Plan
10% will hold your purchase

where friendly service never goes out of style

SELECTION IS NOW TOPS
still time for special orders

CASH
CHARGEX
MASTER CHARGE

Open Thurs. and Fri. 9 to 9

THE COUNTRYBOY
"The Complete Man's Shop"

Main St. Winchester 774-3341
Clothier St. Kemptville 258-2593

Mon. to Wed. 9 a.m. - 5:30 p.m.
Thurs., Fri., 9 a.m. - 9 p.m.
Sat. 9 a.m. - 5:30 p.m.

Recliner Chairs



OVER 100 CHAIRS IN STOCK

Recliners from

$119.00

delivered

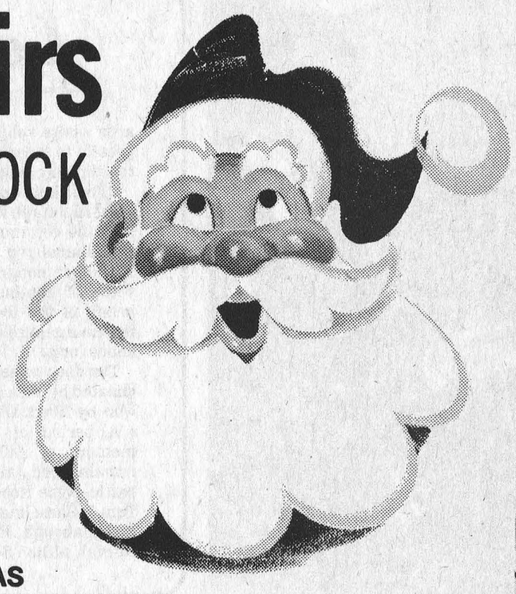

MERRY CHRISTMAS
from
Mel and Linda
Bob — Pat
Paul — Willy
Lorne — Fred
Tom — Bruce
and
Eric
[our 7 year old Saturday salesman]



PHILIPS STEREO CONSOLES



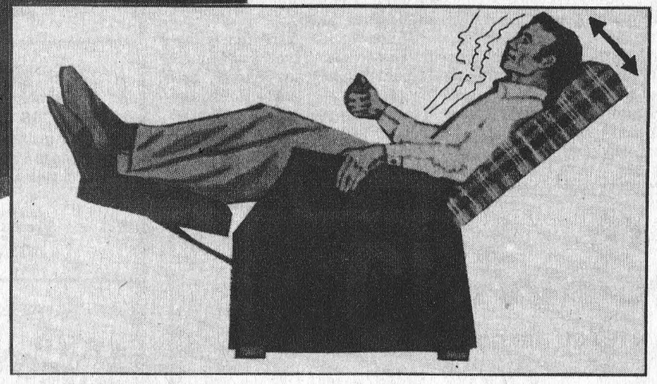

Be A Merrier Christmas Shopper:
Use Your Vice Furniture Charge Card.

- Up to 36 months or more to pay, or pay in 30 days without interest or service charge.
- Generous credit limits.

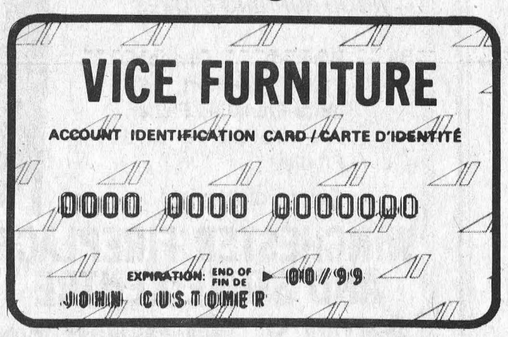

Revolving Charge Plan

No service charge at all if paid in full in 30 days. 1.75% per month (21% per annum) if extended. For example, if your original balance is up to $100.00 then your required monthly payment is only $15.00 and your service charge on an outstanding balance of $100.00 is only $1.75 which will reduce as the balance reduces.

- Revolving Charge Accounts opened in minutes.
- Purchases may be charged to your account immediately.
- Cards good only at Vice Furniture and Mel Vice's Radio Shack Associate Sales Centres at Morrisburg, Winchester and Metcalfe

CHARGEX VISA MASTERCHARGE
CASH, GOOD CHEQUES ALSO ACCEPTED

Beautiful
CABINET STEREOS
all with 8 track players



FREE GUARANTEED DELIVERY
On Dec. 24th if you purchase by Dec. 10

(TO DESTINATIONS WITHIN 30 MILE RADIUS)



JUST SAY CHARGE IT

CARPET BEFORE CHRISTMAS?

We guarantee installation by Dec. 24th if you order by Dec. 10th from our 300 roll stock

CALL TODAY FOR FREE SHOP AT HOME SERVICE

All Models Shown Here In Stock Now!

Many
Modular Stereo Systems
in stock too!



PHILIPS STEREO CONSOLES

VICE FURNITURE

774-2800
Winchester, Ont.

OPEN
6 DAYS A WEEK,
THURS. & FRI.
UNTIL 9 P.M.

master charge
CHARGEX
VISA

WINCHESTER Press

Second Section | Volume Ninety | Thursday, November 17th, 1977

CNA

"Award Winning Newspaper"

WORKMAN BROTHERS, Publishers
Established in the year 1888
Published Wednesday Afternoon, Dated Thursday
Subscription Rates: $9.50 per year In Canada; $17.00 Foreign; payable in advance.
Member of Canadian Community Newspapers Association and the Ontario Weekly Newspapers Association
Guaranteed Circulation Over 5,000
"Second Class Mail Registration Number 1555"

editorials...

the way we see it

Stop And Remember

Another November 11th has come and gone, and for a few brief minutes we 'remembered' --- remembered the thousands upon thousands of brave young men and women who died horrible deaths in strange lands, far, far from friends and home. True, a generation has passed since World War 2 ended, and only a very few remember the ravages of World War 1, but is a gala holiday the best way to pay solemn tribute to those we owe so much?

We think now, and we're not hesitant to be sharply critical of governments that give employees a day off at our expense. Yes, that's right, and according to some, the cost to taxpayers runs into the millions. But civil servants weren't the only ones enjoying a holiday. Who, we wonder, determined that the entire educational system should close down for a day. Now don't get us wrong, we're not laying the blame at the feet of teachers, since a much higher power must have issued the declaration --- and although we haven't checked it out, one supposes the entire administrative staff was also off for the day.

Some teachers we talked to proudly noted that a very solemn and impressive 'Remembrance' ceremony had been conducted in their respective schools the previous day. To this we can only say "very fine, but why on November 10th?"

We can't help but wonder what the outcome of the war might have been, had carefully planned bombing raids roared off into the night a day early to allow gunners the next day off; or had a few regiments left for Dieppe a day early because they felt they needed a rest on the day of the meticulously planned attack.

Sound ridiculous? Well that's the way it's meant to sound, but little less ridiculous than squandering millions and abandoning responsibilities, and then attempting to con the public into believing its all being done as a tribute to the fallen.

Hopefully before another year rolls around saner minds will prevail. Let's silence the wheels of industry for a brief, respectful period at the 11th hour of the 11th day of the 11th month, and in schools across the land let teachers and students assemble at the same hour to honour a memory that is fading into the mists of time.

But, please, not another holiday --- those who died deserve much more.

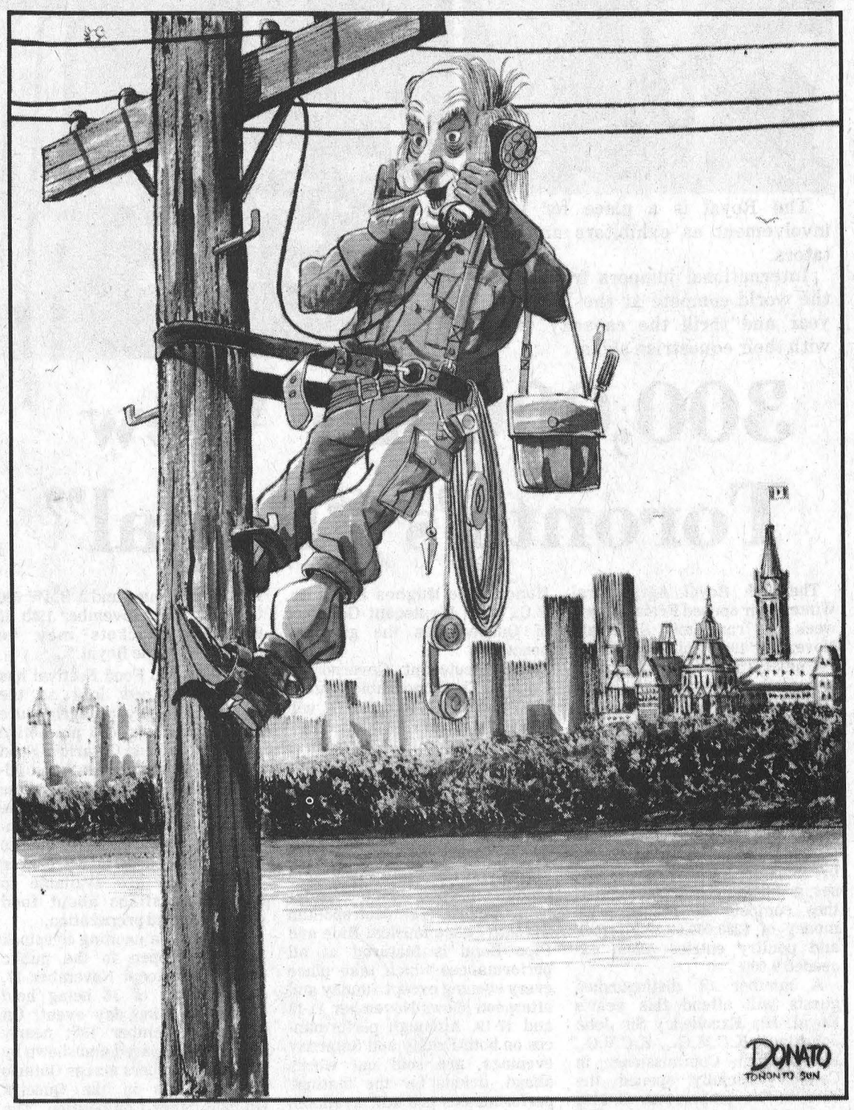

"HELLO . . . NATIONAL UNITY HOTLINE OTTAWA . . . MAY I HELP YOU?"

We're Not Dead Yet

By Bill Smiley

This has been the age of the young. Rock music, drugs, dropouts, dirty denim, unisex, swinging singles, discos, and now punk rock. You name it and we've been assaulted by it.

It all began with the Beatles, I reckon, this adulation of youth. And now it's The Fonz, a portrayal of a young hood, that gets the headlines.

To be over 40, in the last couple of decades, has been just this side of being dead, as the media, the entertainment world, and business, salivated over youth.

Well, it's kind of nice to see that a lot of the old timers are still in there pitching, despite the deluge of juvenilia.

It was a bit of a jolt to hear of the sudden death of Bing Crosby recently, at age 74. But the Old Crooner was still giving some class to the shoddy world of show biz right up to the end.

Octogenarian John Diefenbaker has published another book of his memoirs. Haven't read it yet, but it's said to be as delightfully malicious and wrong-headed as the first volumes.

Morley Callaghan, well into his 70's, recently published a new novel, to critical acclaim. Callaghan, one of our finest writers, isn't getting older, he's getting better. Ignored or sneered at for years by fellow Canadians, he just kept hacking away at his vocation of being a first-class writer.

Just finished a novel, The Intruders, by Hugh Garner, and although parts of it are bad, when the dialogue becomes polemical, he still has that sure touch of realism, an ear for the talk of ordinary people, and the ability to tell a good story. Garner is no chicken either. Must be in his 60's, about half way.

Scott Young, another cracking good writer, has abandoned a daily column of trivia, with which even he was becoming bored, and has gone back to writing what he does best--honest sports stories. He's over 60.

Pierre Trudeau is not yet an ancient combattant, but he had his 58th recently, and is certainly no pushover for the young blood-thirsty wolves in the political pack, as anyone who watched the opening of Parliament could see.

And how about the Queen. She is no teenager, and she's beginning to show it, but when it comes to poise and grace and charm, very few of the young chicks can hold a candle to her.

One of my colleagues, a former officer in the German Army, is into his 60's, but could out-ski, out-swim, and out-walk most of the staff members 30 years younger.

I have another friend, about 70, who could out-think, out-drink, and out-swear 98 percent of men in their 20's.

My father-in-law was a little disappointed to learn this year that a by-law had been passed stating that retirement was compulsory at 65, and he'd lose one of his jobs.

He's 85 and is quite bewildered when he hears talk of young fellas in their early 60's who can hardly wait to retire.

Played golf with an old, gray-haired geezer a few weeks ago. He is retired, but only because of a heavy heart attack. He plays 18 holes a day and then knocks back a few whiskies

Continued on next page.



Press Photo—Rowan

Letters To The Editor

The Editor,
The Winchester Press,
Winchester, Ontario.

Dear Sir:

Enclosed please find my cheque of $9.50 to keep our "Press" coming another year. Incidentally, I believe we have received your very excellent paper for almost a record number of years!

Last Sunday we had a great visit with Dr. Harry Rodney of St. Thomas, Ontario, and he mentioned that his mother, now 96 years, still finds the "Press" most interesting. So perhaps she should get the medal for the oldest living subscriber!

Again, we do look forward to the paper each week, and for ages it arrived nearly a week late. Lately it reaches us each Friday morning delivery in Paris, and we are pleased. You must have improved your mailing routine.

Also, please keep "Smiley" in your contributor list. This last item on "Living Thanks" was a real gem. Best wishes to you and yours for the coming year.

Sincerely,
Bob McLaughlin
21 Alexander St., Paris, Ont.
N3L 2V6

Winchester Press Management
and Staff
Winchester, Ontario.

Dear Messrs. Workman and Staff:

I would like to take this opportunity to thank you for your excellent coverage of the 4-H program throughout the year. We are especially pleased with this week's 4-H special.

Your efforts are greatly appreciated.

Yours truly,
Howard Giles, P.Ag., Assoc. Agric. Rep., Dundas County, Box 488, Winchester, Ont. K0C 2K0.

7th column

By Joe Rowan

Sounds like Wednesday November 23rd will be a truly historic day at nearby Embrun. One of the most modern rural food stores in the Ottawa Valley is being officially opened at 10:30 that morning with dignitaries dropping, as it were, from the skies. Weather permitting a giant chopper will descend on the parking lot and passengers aboard the aircraft will include the Co-Op president; Loeb's president; Reeve Gaston Patenaude and the parish priest, and all will have important roles to play in the colourful ceremony. Store manager Rene Caron promises many valuable prizes will be given away and he has issued an invitation to everyone. The complex, which includes a new beer store, is located in the industrial park immediately west of the Village where literally acres of parking space is available. We plan to be there, and hope you do too.

And speaking of business firms with a new look one has to be genuinely impressed by the renovation job nearing completion on the outskirts of Winchester. The Country Kitchen must now be rated on a par with big city establishments, and those who have sampled the cuisine will agree the Chef over on Highway 31 has few, if any, equals. When Peter and Paul declare the doors 'officially' open, customers will have the opportunity to enjoy a cooling beverage while studying the intriguing menu, and the two 'apostles' assure a warm welcome for both old and new customers.

If this week's column appears to have a slight 'commercial' flavour, it's because that's exactly the way we intended it. Don't know about you, but we get fed up to the ears listening to countless commercials on both radio and television, all designed to attract country people to spend their hard-earned dollars in big cities. We're perhaps as guilty as the next fellow (or gal), but recently we've taken the time to analyse the situation and quietly visit a host of 'country stores'. And we've proved, without a shadow of a doubt, that the wise shopper this Christmas should resist the magnetic 'come hither' campaigns of big business in the paved jungle. Take it from here, your rural merchants will not only match both quality and price, but throw in absolutely free, something just not available in those vast, impersonal concrete mazes --- and that dear readers is the friendly, personal touch that has been the proud legacy of country stores for generations. Spend your dollars near home --- and remember that by so doing, many of those dollars will be channelled right back into your community.

Seems dang near everyone is diggin' up the history of their ancestors these days. Creating a 'Family Tree' they call it, and some get carried away with tales of their illustrious forefathers. Always reminds us of the pompous matron at a dinner party who was raving about her heritage and turning to a Rabbi boasted that one of her ancestors had signed the Magna Carter. "Very fine", smiled the Rabbi, "but you see, one of mine signed the Ten Commandments.

Analysts, all claiming to be experts, who daily review the state of our country's economy for the benefit of radio listeners and television viewers, all paint a dismal picture. But one wonders how many of them remember, or have researched, the plight of Canadians during those days of real depression --- often referred to as 'the dirty 30's'. We vividly remember, and chatted with a war veteran last week who also recalled that era of bread lines, and able-bodied, ambitious young men riding the rails in search of a day's work. We completely agree with our friend when he notes that the present generation considers it catastrophic when they can only afford a two-week Hawaiian vacation instead of the planned three. Pity --- isn't it?

Note in Chesterville Record where sports fans have a special treat in store at all home games. Some lucky ticket holders, according to the report, are given an opportunity to demonstrate their hockey ability by shooting at the net from centre ice. Valuable prizes are awarded to those who score --- but it's not all that simple. The net is covered with plywood leaving only four small holes along the ice where the rubber disc can slip through. Always eager to offer helpful advice, we suggested a method much more fair to those attempting to score. Why not replace the plywood with the Record sport's scribe. If memory serves us well -- and it usually does -- when 'Al' played junior hockey, opposition marksmen usually found many more than four holes in his armour. Like the top right-hand corner; lower right-hand corner; top left-hand corner; lower left-hand corner --- or anywhere in between. Just a thought --- and it could mean many more prize winners!

Sorry, but to date we can offer no new developments in the lighter-than-air vehicle presently on the drawing-board of two Winchester inventors. Blueprints are being hid behind a veil of secrecy and our 'contact' has little to report this week. Rumours are circulating, however, that the steel structure being erected along Highway 31 may be connected with the scheme, and it is also understood an area feed dealer hopes to purchase a large block of shares. Sure --- we'll keep you posted!

L. H. Newman Named To Hall Of Fame

Leonard H. Newman, Agriculture Canada's Dominion Cerealist from 1923 to 1948 has been named to the Canadian Agricultural Hall of Fame in Toronto.

His portrait will be unveiled by the Deputy Minister of Agriculture, Gaetan Lussier, in Toronto on November 13 at the time of the Royal Agricultural Winter Fair.

Dr. Newman had a long and distinguished career in agriculture, being associated with cereal research for more than 40 years. As one of the founders and secretary of the Canadian Seed Growers' Association from 1905 to 1923, he pioneered the principles of registered seed production and played a leading role in forming the basic policies and programs of the association. He is honorary life president of the association.

In 1923, he succeeded Dr. Charles Saunders as Dominion Cerealist and was responsible for directing Canada's cereal research program. During his 25 year regime, new rust resistant varieties of wheat, oats and flax were developed, resulting in tremendous economic benefits to Canada.

In 1927 he was the Canadian delegate to the World Wheat Conference called by Mussolini in Rome and acted as Secretary of the Scientific Section. The conference, attended by representatives of 65 countries, resulted in valuable contacts with researchers and economists around the world.

Dr. Newman was born in 1881 near Merrickville, Ontario, and graduated from the Ontario Agriculture College in Guelph in 1903. He is the oldest living graduate of the College. He did post-graduate work at Iowa State College, Cambridge University and Svalof, Sweden. While in Sweden he wrote a book, Plant Breeding in Scandinavia.

Among the many honors bestowed on him are a Doctor of Science degree from the University of New Brunswick, Fellow of the Swedish Seed Association and Fellow of the Agricultural Institute of Canada.

After his retirement in 1948, Dr. Newman settled on his farm near Merrickville, where he developed a small but high-class herd of registered Holsteins. He has a 40-year record as a Holstein breeder.

At 96, Dr. Newman still plants and tends a garden every year and credits the farming way of life for his longevity and alertness.

Dr. Newman has two daughters, Lenore, a food consultant with Agriculture Canada, and Jean, an agriculture graduate who worked for several years in Agriculture Canada's Research Branch.

'Springs Notes

Mrs. J. Weaver is at present a patient in Ottawa Civic Hospital where she underwent eye surgery this past week.

Mr. and Mrs. Ralph Allison spent the weekend in Toronto.

Mrs. Irwin Holmes and Kenton visited Mr. Arthur Adams in Cornwall on Friday.

Mr. and Mrs. Graham Casselman called on the former's brother, Clifford Casselman, in Ottawa on Wednesday.

Mr. and Mrs. Herman Strader of Cornwall had supper on Sunday evening with Mr. and Mrs. Otis McMillan.

Miss Margaret Casselman of Montreal and Mr. John Casselman of Goldfield spent Sunday with Mr. and Mrs. Denzil Robinson and Louise.

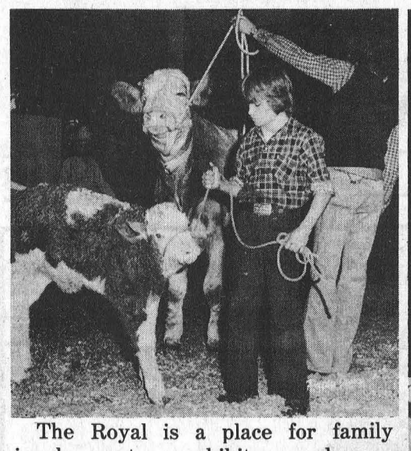

The Royal is a place for family involvement as exhibitors and spectators.

International jumpers from around the world compete at the Royal each year and thrill the capacity crowds with their equestrian skills.

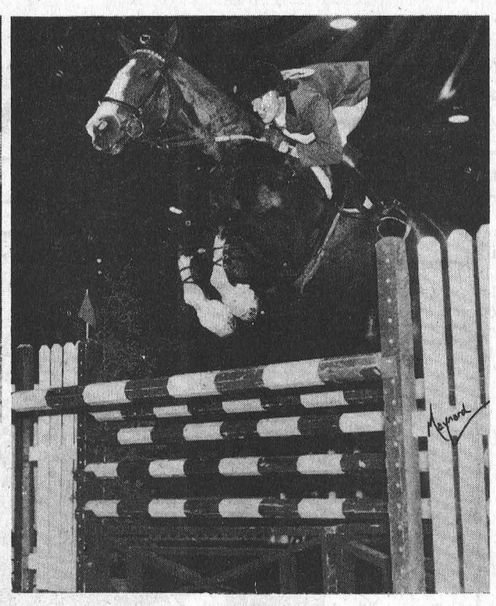

300,000 To View Toronto's "Royal"

The 49th Royal Agricultural Winter Fair opened Friday of last week and runs until Saturday, November 19th. This "Queen" of the agricultural fairs in Canada and, in the eyes of many, in the world, is the once-a-year event that brings the country to the city so that urban dwellers can get together with their rural cousins and learn more about the primary source of their food.

In excess of 300,000 visitors will view nearly 18,000 entries of purebred and market livestock, breeding and performance horses, grain and vegetable crops as they compete for record prize money of $280,000.00. Livestock and poultry entries alone exceeded 9,000.

A number of distinguished guests will attend this year's Royal. His Excellency Sir John Johnston, K.C.M.G., K.C.V.O., British High Commissioner in Canada officially opened the show on November 11th at 9:00 p.m. On Tuesday evening, The Honourable Hughes Lapointe, P.C., Q.C., Lieutenant Governor of Quebec was the guest of honour.

The Lieutenant Governor of Ontario, The Honourable Pauline McGibbon, Q.C., B.A., LL.D., will tour the Fair on Thursday morning and attend the Horse Show that evening.

The Royal Horse Show, the traditional and very colourful feature, highlights international jumping teams from Great Britain, West Germany, United States and Canada as well as a Champion open jumper rider from Mexico. The Metropolitan Toronto Police Musical Ride and Pipe Band is featured at all performances which take place every evening except Sunday and afternoon shows November 11-13 and 17-19. Although performances on both Friday and Saturday evenings, are sold out weeks ahead, tickets for the matinee performances are still available as well as some mid-week evening shows.

The Royal "Flower Show", always a dazzling spectacle saluted the Queen's Silver Jubilee with a beautiful flower crown as its focal point.

Demonstrations on flower arranging and plant care will be plentiful each day.

A new feature this year is a lottery for three fabulous luxury cars. The draw for a Mercedes-Benz 450 SL convertible, a Jaguar XJS sports coupe and a BMW 630 Csi will be on November 19th at 9:00 p.m. Tickets may be purchased at the Royal.

The Ontario Food Festival has an exciting new look as the Ontario Ministry of Agriculture unveiled its new food promotion theme "Foodland Ontario". Food demonstrations, games for children, musical entertainment, wine and food sampling and recipe handouts are part of this consumer display area. More than 20 marketing boards and producer organizations are available to answer questions about food production and preparation.

At least one exciting livestock auction is open to the public every day except November 17, with a total of 16 being held during the nine day event. On Friday, November 18th nearly 350 steers prepared and shown by 4-H club members across Ontario will compete in the Queen's Guineas Steer Competition. The public auction that afternoon will probably net the Grand Champion close to $5,000. A sheep shearing competition on the evening of November 15 was also of great interest to urban and rural folk.

Emphasize Research In Brucellosis Policy

OTTAWA—Agriculture Minister Eugene Whelan today announced changes in Canada's brucellosis program that will further the effort to eradicate the disease.

Most of the changes are expected to take effect early next year, although some are being made immediately. These include placing greater emphasis on brucellosis research by Agriculture Canada's Health of Animals Branch, the appointment of a planning officer to coordinate all anti-brucellosis activities and an information officer to provide cattlemen and dairy producers with up-to-date information.

The changes expected to be implemented early in 1978 are:

- the division of Canada into separate regions, to be described as brucellosis-free, brucellosis low-incidence, and other;
- placing controls on the movement of cattle between all regions;
- establishment of a new policy for brucellosis-free listed herds;
- mandatory negative testing for all cattle over six months of age --except those from brucellosis-free regions, brucellosis-free listed herds, official vaccinates less than 18 months old, steers and spayed heifers--within 60 days immediately before they enter shows or exhibitions;
- an on-farm test requirement for certain age groups of cattle before movement off the farm in Ontario and Quebec.

"Our beef producers and dairy farmers are fortunate that their herds are among the healthiest in the world," Mr. Whelan said. "Brucellosis is a problem disease. We feel that with these tighter regulations and the co-operation of farmers, we can beat it."

The changes stem from meetings on brucellosis held in Winnipeg last June between Health of Animals Branch officials, representatives of the beef and dairy industry, provincial veterinarians and members of the Canadian Veterinary-Medical Association.

Recommendations for the changes were made by a subcommittee formed at the meeting and staffed by Health of Animals Branch disease experts.

"Agreement in principle was reached last month by representatives of the groups who attended the Winnipeg meeting and by provincial deputy ministers of agriculture who met in Ottawa last week," Mr. Whelan said. "Arrangements concerning the increased emphasis on research and the new staff members were fully agreed to and have been implemented. Discussion on the five major changes is continuing but I am confident they will be in place early next year."

Brucellosis, a bacterial contagious disease that causes abortions in cows, now is controlled in Canada by on-going herd testing and screening programs operated by Agriculture Canada. Cattle found to carry the disease are ordered destroyed and the farmer compensated.

Current regulations include testing of cattle at auction markets, keeping herds under quarantine until they have passed two negative tests, requiring a negative herd test 60 days before a farm auction, licensing of livestock dealers who hold cattle on their premises and requiring them to blood test animals and record cattle movements, testing of animals moving between certain provinces, slaughtering of calves whose mothers are found to have brucellosis, and slaughtering herds when spread of brucellosis in the herd cannot be stopped.

95%
Mortgage Loans

Residential	10¼%
Rural, Residential (Farm Property)	10¼%
Cottages	10¾%
2nd Mort. From	11½%
Consolidation Debts (refinancing)	10¼%

Approved lender for Central Mortgage & Housing Corp.

THE MORTGAGE INSURANCE CO. OF CANADA

Family Trust
FAMILY TRUST CORPORATION

F. WAYNE GALLINGER
938-2303
342-5766 36.0820.1345



Cameron's
QUARTER HORSE FARM
PRESTON & BONNIE CAMERON
R.R. #1, CARDINAL, ONTARIO

Now Offering
Boarding, Training, Conditioning, Sales, Western-Riding Lessons, Stud Service. All new facilities.

Just 12 miles west of Williamsburg
Phone 657-4672

Bill Smiley Writes

Continued From Editorial Page

before dinner. His score was 88, mine was 108. He swims all summer and bowls twice a week in the winter, as well as working like a navvy around his home.

I don't really know what I'm getting at here. Maybe I'm just sick of the youth-worship cult to which we've all been exposed (including the young) for far too long.

Maybe I'm tired of living on a continent and in a culture in which the very people who were the salt of this country's earth are shuffled off, without honor and without shame, into places that are called things like Sunset Rest, Final Heaven--everything but Last Chance Saloon.

Maybe I'm fed up with the interminable excuses, sloppy service and half-assed work we receive from so many young people whose grandparents and parents gave full measure, and believed in such hoary adages as "A job worth doing is worth doing well."

I sometimes wonder why we are so eager, in this country, to slough off the wealth of experience and wisdom our elders have to offer in our society.

Why aren't the older tradesmen used as teachers, at a decent remuneration, to pass on their skills to the half-baked young tradesmen we so often encounter when we want a job done?

There is a crying need for more day-care centres in this country. Why aren't they filled with volunteer grannies, who could love and pet and teach the children, as only they do so well?

Nope. It's easier to sweep them under the carpet: into lonely rooming houses, nursing homes, senior citizens' apartments, or, in extreme cases, the Senate.

We don't want to see wrinkles and white hair and trembling hands or mouths. We want everything to be the way it is on TV.

Well, don't try to shuffle this ole boy off, when the time comes. I intend to go right on being arbitrary and obnoxious.

Unless I'm offered a seat in the Senate.

Personal

Callers of Mrs. Aden Casselman on Sunday were Miss Hazel Barkley of Mississauga, Miss Grace Myers of Ottawa and Mr. and Mrs. Graham Casselman of town.

HOLSTEIN BULLS

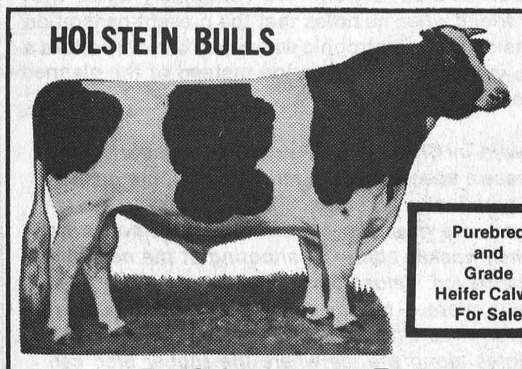

Purebred and Grade Heifer Calves For Sale

For Sale, Loan or Trade

THREE BULLS from Almerson Farms Campbellford

Northcroft Admiral Citation, son, dam 2 year 15,000 - 3.8 BCA 153-160. Next Dam VG 84 pts. - 18,000 - 3.8 son in A.1. New Brunswick - ex 3 star - 20,000 - 3.9.

Dutch Croft Fury Lad, Dam - Rochman 3 year - 17,000, 3.9, BCA 160-164, Next VG, Rocland 24,000, 3.7.

Agro Acres Marquis Ned, Dam 150-150, 4.0.

TWO BULLS from Desmond Hay

Reidson Allstar, son, 2 year, 11,594, BCA 128-127.

Wholesome Peresuis Leader, 3 year, 15,510, 3.82, BCA 149-154.

TWO BULLS From Carl Petherich

Agro Acres Marquis Ned, Dam - Almerson Hannah, VG, 18,709, 713, 3.81, BCA 156-163.

Second Dam VG, 173-162.

Third Dam VG, 2 star Revelation, 7 lact av. 135-131.

Fourth Dam, 3 star Almerson, 9 yr. 18,064, 629 fat.

DAIRY FARMERS TAKE NOTE:
Keep your Milk Quota up to date
We have Local and Western Ontario Holstein Cows and Heifers for Sale — Purebred and Grade, Close and Fresh

HITSMAN BROS.
Winchester - 774-2044

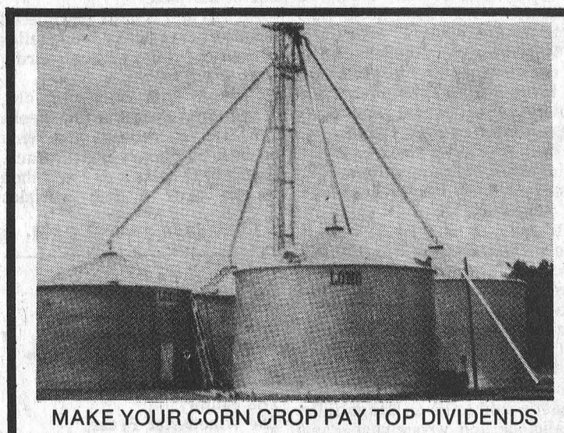

MAKE YOUR CORN CROP PAY TOP DIVIDENDS
Let us explain how installation of a proper drying system can increase your income.

Think $$$.
In-bin drying cuts fuel costs in half.
NO extra labour like other systems.

WHY WORRY ABOUT STORING YOUR DRYER
IT'S STORING FOR YOU



Remember:

"If it's a HUNTER & LONG — It's a HONEY"

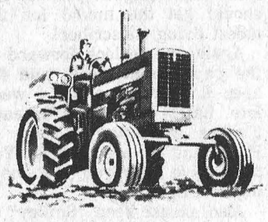

Harmony Equipment

Specializing in grain handling.
Dealers for "Mix Mill", Westeel Rosco, Long and Hunter, M&W Continuous Flow

Phone 774-5266
R. R. 1, Winchester, Ont.
K0C 2K0

James Alexander Building Services Ltd.

General Contracting

Free Estimates

989-2135 R.R. 2 Mountain



Win Cash Prizes in the
CHRISTMAS ART CONTEST

Sponsored by W.J.L. Boyd and Sons Ltd. and The Winchester Press Limited

Open to Ages 6 — to 16 years

3 PRIZES

- 6 yrs. and under - $10.00
- 7 yrs. to 10 yrs. - $15.00
- 11 yrs. to 16 yrs. - $25.00



Last Year's Winners

CONTEST RULES

Draw your own Christmas scene on a 10" x 14" SIZE ONLY piece of card or paper. Colour or paint it if you wish. Present your picture NOT FOLDED to W.J.L. Boyd and Sons Ltd. on or before DECEMBER 17TH, 1977.

On the back include your Name and Address, Telephone Number and Age, so all WINNERS WILL BE CONTACTED.

SORRY: Family members of the sponsoring business places are excluded. Judges' decisions are final!

Overgrazing To Rejuvenate Pastures?

Farmers are seldom advised to overgraze their pastures but recent research shows that the practice might provide the solution to a perennial problem.

Maritime pastures especially are plagued with the problem of winterkill. After about three years, the legumes commonly mixed with pasture grasses are killed by winter conditions. Farmers then are faced with the task of either plowing under the pasture and reseeding it or adding nitrogen fertilizer to the remaining grass to assure continued high yield.

As well as providing a high-protein content to pastures, legumes also fix free nitrogen from the air into a form plants can use for growth, thus cutting fertilizer costs.

Tapani Kunelius, a forage researcher at Agriculture Canada's research station at Charlottetown, P.E.I. recently completed two years of research aimed at finding easier ways of beating the winterkill problem.

The results from this past summer's work point up the potential of reseeding legumes into old pastures without disturbing the usually good stands of grass--except to overgraze them prior to seeding.

"It's really a management technique," Dr. Kunelius says. "It's certainly not perfect yet, but we feel we are on the right course. It will become feasible once we've ironed out some initial problems."

The main problem in reseeding legumes stems from the vigorous competition provided legumes--or any other plants--by the already-established grasses in the pasture.

There are various ways of preventing the grasses from crowding out the legumes, but Dr. Kunelius says overgrazing in the fall is an effective if unusual practice.

"We want to remove as much of the vegetation as possible," he says. "It can also be done by cutting for silage in the fall and trimming the grass right down to the ground."

Early planning for rejuvenating the pasture includes the addition of lime, phosphorus and potassium fertilizer. Then, after the overgrazing or cutting, broadleaved weeds must be controlled.

"The following spring, the legume is seeded directly into the pasture. There is new equipment to do the job, but we have found an ordinary grain drill or broadcast seeder gives satisfactory results."

The legumes then begin growth at almost the same time as the grass and the competition problem is alleviated.

The technique, which Dr. Kunelius says would be a solution to the problem of winterkill, will undergo more investigations next year.

As Close As Your Phone ...

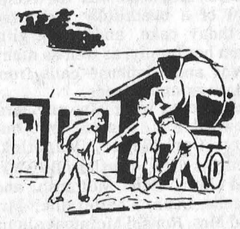

Forbes Building Materials Ltd.

R.R. No. 2, Mountain, Ont.

Phone 258-3487 or 258-3488

Ready - Mix Concrete

Weeping Tile Stone

Road Gravel Cement Gravel

Sand Fill Mortar Sand Earth Fill

Business Conference For Farm Women

Due to the overwhelming success of the first business conference for farm women, a second one is to be held on January 10 and 11, 1978, at Kemptville College of Agricultural Technology.

This year a wider variety of topics will be discussed, including such areas as credit management, farm business analysis, farm families working together, budgeting, dairy farm analysis, and farm record systems. Several workshop sessions are planned to more adequately cover the topics.

Overnight accommodations and meals will be available at the College. Registration forms and programs may be obtained at county agricultural offices and Kemptville College.

Those wishing additional information are invited to contact D. Avery, Kemptville College, 258-3411 (Ext. 245).

O.P.P. Pioneer Method Laser-Beam Detection

The use of lasers in detecting latent fingerprints is being pioneered by the Ontario Provincial Police in cooperation with the Xerox Research Centre of Canada.

The first police force in North America to investigate the use of argon-ion lasers in fingerprint detection, the OPP say laser technology in forensic analysis is now at a stage where it may soon be utilized by every major police force in North America. The method was developed with the assistance of a laser physicist and a chemist from Xerox.

With the use of an argon-ion laser, trace elements in perspiration comprising fingerprints luminisce under a specific wavelength of light. According to OPP forensic analyst Brian Dalrymple, the method is well suited to fingerprint gathering because it is totally non-destructive.

The laser was used in an actual case and was successful in detecting a fingerprint. This print was compared with the suspect's and identified. The case is now pending.

Because laser technology is a non-destructive process, leaving the print intact, it gives the forensic analyst the option of using various other techniques later without damaging the exhibit. Fingerprints exposed to extremes in temperature and moisture on many surfaces remain visible under the laser. The age of a fingerprint does not preclude the use of this method - several prints found by scientists in a book which had not been opened in nine years still retained discernible ridge detail.

Many substances which are traditionally difficult to deal with were subjected to laser illumination. Fingerprint luminescence with good visible ridge detail was found on human skin, kleenex, styrofoam cups, black tape, paper and glass.

Laser detection complements traditional methods of detection, Dalrymple explained.

"We hope to see the argon-ion laser used in the future as a standard piece of working equipment for forensic analysts, to supplement existing techniques."

Where Will It End?

Last week I described the situation on Parliament Hill as a "Crisis" in our system and I don't believe that that is over-stating the situation in any way.



WALTER BAKER, M.P.
GRENVILLE-CARLETON

Parliament has been paralyzed by a continual series of revelations of what the Solicitor General has called "illegal activities".

A break-in at l'Agence de Press Libre in Quebec; theft of the Parti Quebecois's membership list; the burning of a barn; the illegal surveillance of the mails and on Thursday, last week, the latest incident, the systematic, illegal break-ins conducted by the security service over a period of years. If anyone thinks that Parliamentarians, whatever their political stripe, are not disturbed about what they hear and see, then such person misjudges Parliament. Indeed, the Country is becoming alarmed, if one can judge by one's mail and one's telephone calls. Overall, there is a fear for the reputation of the Royal Canadian Mounted Police and the political shenanigans of the Prime Minister have not helped them.

The nub of the issue is clear. Are Ministers responsible for the acts of their agencies or are they not and if they are responsible and they fail to make appropriate enquiries, as the events in this case would seem to indicate, then ought those Ministers be Members of any Government?

When pressed by Members on what the Government intends to do, the Solicitor General says he is referring these matters to the MacDonald Royal Commission which the Government established last June. It is interesting that the Royal Commission will not even start considering the case until next January! Clearly, time and circumstance is overtaking what appeared at the outset to be a reasonable approach. The Country, its Government and its Institutions, cannot long stand the day-to-day battering that piecemeal revelations have brought to bear and each day that passes before some immediate action is taken, damages all of us.

I moved a Motion in the House of Commons last week that would put the investigation where it belongs in these circumstances, among the elected representatives with a select Committee, chaired by a Member of one of the Opposition Parties with broad terms of reference. The Motion was proposed in the following terms:

"THAT a Special Committee of this House be established to consider the violations of the law by the security forces of Canada, the question of ministerial responsibility in relation thereto, and the suggestion by Members of the Government that the law should be changed to give wider latitude to security forces;

THAT twenty Members, to be named at a later date, act as Members of the said Committee, with a Member from one of the Opposition Parties as Chairman;

THAT the said Committee have the powers to send for persons, papers and records and to examine witnesses; to sit during sittings and adjournments of the House; to report from time to time; to print such papers and evidence from day to day as may be deemed advisable; and to engage such legal counsel and other staff as may be considered necessary; and

THAT the Committee report by March 31st, 1978."

I am angered that the Government Members saw fit to turn it down and I believe that they will regret having taken such a narrow view. There are those who would argue that the police forces need more authority; perhaps they do but that should be debated and discussed openly and not in the dark recesses of the bureaucracy; there are those who believe that ultimately our only protection against excesses of Government of any stripe is the rule of law and that should be debated publicly; there are those who say that every democratic Country must have the ability to carry out security and intelligence investigations in the way our forces appear to have operated. That may be so but it is equally true that we are entitled to know that there is a responsible, responsive system under which these authorities are not left on their own but are subject to the will and direction of the civil authorities.

Whatever one's point of view may be, the procedure by which these matters are to be investigated, should be open and within the acceptable Parliamentary process.

EMBRUN

CO-OP

is pleased to announce the Official Opening of the new

IGA FOOD STORE

Wednesday, Nov. 23rd

at 10:00 a.m.



IGA

EMBRUN

is now located in the

INDUSTRIAL PARK

immediately west of the village

GRAND DRAW for very valuable prize and many, many other prizes as well

WATCH FOR CIRCULAR IN MAIL

Agricultural Co-operative

Embrun, Ontario

Frank Green's

Mobile Fleet Repair

METCALFE, ONTARIO

Shop 821-3142 Home 821-1935

SHELL DEALER

Class "A" Mechanic

SPECIALIZING IN ON-THE-SPOT FLEET SERVICE

Aluminum Welding, Brake Repairs, Tune-Ups, Wiring Repairs, Minor and Major Engine Repairs.

MOTOR VEHICLE INSPECTION STATION

Shop is large enough to accommodate the biggest trucks.

filter soft®

THE FULLY AUTOMATIC WATER TREATMENT SYSTEM

See how easy it is to remove hardness, iron and sulphur. Enjoy pure clean soft water.



RENT AS LOW AS $10 PER MONTH OR MAY BE PURCHASED

MORRISBURG 543-3544

OTTAWA 822-1225

CHARGEX

43-46c

S. & G. DAVIS ENTERPRISES

MORRISBURG, ONTARIO

Queen's Park Report

Sterling Solicits Bill 59 Views



Norm Sterling, M.P.P.
Carleton-Grenville

On Tuesday, October 18th, the Ontario Legislature passed the first reading of the Family Law Reform Act (Bill 59). The Bill was referred to the Standing Justice Committee to be considered clause by clause and to hear the last public response before this is put into force. As a member of the committee, I would be pleased to hear your comments regarding this most important piece of legislation. I will provide a copy of the Bill to anyone on request.

Under Ontario law as it now exists, a husband's earnings and property accumulated from earnings belong to him; a wife's earnings and property bought with her earnings belong to her. While this system of property may seem equitable, it is unsuited for many marriages.

Traditionally, the husband is the breadwinner and the wife manages the household and children. The husband keeps his earnings, and whatever savings and property are accumulated belong to him if the marriage terminates. Under this system, the wife is often left with nothing.

The new legislation proposes that a family assets system be adopted as the basic system governing property relations. "Family assets" will mean property ordinarily used by both spouses and their children, if any, for shelter, transportation, or for household, educational, recreational, social or aesthetic purposes. Retirement savings programs would not be covered and business property would also be excluded, except in the case of a business where both spouses participate. In such cases, the contributions of both would be recognized.

For the duration of all marriages it will not be possible for one spouse to sell, mortgage or dispose of the matrimonial home without the written consent of the other, no matter who has legal title. Homes which are rented will be similarly protected and each spouse will have an equal right to possession.

The general rule will be that the family assets will be divided in equal shares if the marriage breaks up, but either spouse may apply to the courts for a different distribution because of particular circumstances, and the courts may so order.

The proposed reforms also specify that every spouse will be required to be self-supporting and to support the other spouse, according to need and "to the extent he or she is capable of doing so". Under the current law, wives are not required to be self-supporting and husbands have no claim for support against their wives.

Every parent will be obliged to support his or her child up to the age of 16, or longer in certain circumstances. Presently, only fathers are obliged to do so. In addition, the courts will have the power to determine, on application, the amount of support and garnishee wages to ensure support is paid.

Spouses who do not agree with these general arrangements may write their own marriage contracts, outlining the manner in which they wish to govern property, support, custody and education of children. Such contracts, however, may not limit the rights of either partner with regard to the matrimonial home, and may not so diminish their support obligations as to make either eligible for those welfare or social assistance payments which are paid on the basis of need. This section of Bill 59 is extremely important because it gives a couple a certain choice in regulating their own affairs, a choice unknown in current legislation. At the present time, such contracts have no basis in law.

To date, a great deal of public attention has focussed upon those sections of Bill 59 which deal with common law relationships. The legislation stipulates that common law 'spouses' will be legally required to support one another, which is not presently the case. Such obligation will arise after two years of cohabitation, or earlier if a child is born and there is 'some permanence' to the relationship.

This bill also abolishes many of the remnants of the common law matrimony, such as dower (a widow's right to one third of her husband's real estate), criminal conversation (a husband's right to sue a third person for adultery with his wife) and a variety of others.

The importance of Bill 59, the Family Law Reform Act, is that it cannot be said to favour one spouse over another. The reforms treat both as equal and responsible partners, a legal concept which reflect the values of the day.

As your member of the Ontario Legislature, I am interested in hearing your views on this important matter. Should you have any questions or wish to comment, you may write my constituency office at P.O. Box 535, Manotick, Ontario, K0A 2N0, or telephone 692-2403, or 1-800-267-1020 (toll free).



Silent Tribute

Osgoode Township, in a solemn and impressive service, quietly remembered its war dead. A capacity crowd filled Metcalfe Anglican Church where prayers were offered by pastor Rev. H. Lamble and United Church pastor Rev. J. Maissan. Following the final hymn all marched through the village to the cenotaph, led by Greely Legion Cadets, Legionnaires, and Boy Scout Troops.

Traffic was skillfully routed off the Main Street by Ontario Provincial Police during wreath laying, prayers and sounding of The Last Post by Don Manning, a member of Osgoode Township High School Band.

In accompanying photo veterans pay silent tribute to their fallen comrades.

Press Photo—Rowan

Jennie McIntosh Marks 90th Year

On Friday evening, November 4th, Mrs. Jennie McIntosh was honoured at a delightful party on the occasion of her 90th birthday, at the home of her daughter and son-in-law Mr. and Mrs. Ralph Casselman, Williamsburg.

Mrs. McIntosh was the recipient of a beautifully decorated birthday cake, and many gifts from her family, as well as many cards and telephone calls from relatives and friends.

Attending were Mr. and Mrs. Howard Fry, Sharon; Mr. and Mrs. Carl Baker, Manotick; Douglas Fry, Chesterville; Mr. and Mrs. Bert McIntosh and Connie Dean, Chesterville; Mr. and Mrs. Ronald McIntosh, Janis and Robin, Iroquois; Michelle Harward, Morrisburg; Wayne O'Connell, Cardinal; Mr. and Mrs. Gordon McIntosh and Christopher, Iroquois; and Mr. and Mrs. Jack Geertoma, Angela, Gary and David, Chesterville.

Mrs. McIntosh is residing in a Senior Citizens' apartment at Iroquois and is enjoying good health.

Williamsburg

Mr. and Mrs. Lee Hummel and Mr. and Mrs. Bob Little of Ottawa were dinner guests of Mr. and Mrs. Frank Tetzlaff of Carlsbad Springs.

We are glad to report that Mrs. Ralph Barkley has returned home from Brockville General Hospital.

"Private duty nursing and prescription drugs . . . just two big benefits of our Extended Health Care Plan. Are your employees covered? Let's tailor a Plan for your group."



ONTARIO BLUE CROSS
A DIVISION OF THE ONTARIO HOSPITAL ASSOCIATION

EHC-2-18

Glen Nicholson
75 Albert Street
Suite 101
Ottawa, Ontario
K1P 5E7 (613) 232-3547

October Highlights

By Isobel Lewis

For the Osgoode Drop-In Centre members, October was a pleasant month, high-lighted by trips and social gatherings. Mr. and Mrs. Chenery of the Osgoode Legion entertained at a bingo party followed by refreshments, on October 5th, just prior to the Chenery's departure for a holiday in England by bus.

In mid October, the group wended their way to Perth and Lanark, always a pretty area in autumn. The regular shopping trip was to Carlingwood. Several folk joined with Russell friends for luncheon and the gala opening of the new centre there on October 29th. During the month several get-togethers for games were enjoyed by all.

Beginning on November 7th, the Drop-In Centre will be open for lunch and afternoon tea from Monday to Friday. We welcome back Marg McCormick and Mary Blanchfield who will be in charge of activities and lunch. Anyone who feels they would enjoy the sociability and the various crafts will be welcome. Plans are being made for a special opening.

Minister Festival Director

The Montreal and Ottawa Festival of Faith Committee announced this week that Rev. Tom Sherwood of the Osgoode-Kars Pastoral Charge of the United Church of Canada has been appointed director of the Festival of Faith being planned by a committee representative of the whole of the Montreal and Ottawa Conference of the United Church.

The Festival is scheduled to take place at the Chateau Laurier Hotel, Ottawa, over the weekend of October 27 to 29, 1978.

Since the first Festivals of Faith held in Toronto and Halifax in November 1976, this concept has been sweeping the country with Festivals being organized from British Columbia to Newfoundland.

Rev. Norman H. MacKenzie who is responsible for Evangelism in the Division of Mission at the United Church's National office in Toronto and organized the original Festivals of Faith met with the Montreal and Ottawa Planning Committee this week and congratulated them on the choice of Rev. Tom Sherwood as the Festival Director.

Dine Out



This weekend, treat your family to a meal at the Country Kitchen ... warm, friendly atmosphere and excellent home-cooking.

Don't forget we also have a wide variety of take-out foods including Flavour Crisp Chicken and delicious Pizza.

The Country Kitchen
Winchester 774-2417

You Are Invited To
EVANGELISTIC SERVICES



Featuring
THE SINGING EDWARDS FAMILY

Metcalfe Holiness Church
R.R. 3, Metcalfe

Evangelistic Services with Guest Speaker
REV. LARRY HART, Bloomfield, Ont.

November 14-20, 8 p.m.

Special Singing each night with the Hart's
PASTOR—REV. ROBT. GAMBLE - 821-2237

10½%
RESIDENTIAL
First Mortgages
"The Best Deal For Homeowners"
• BUYING A HOME • SELLING A MORTGAGE
• CONSOLIDATING DEBTS • HOME IMPROVEMENTS
• MORTGAGE COMING DUE • CASH FOR ANY PURPOSE

12% SECOND MORTGAGES

VIC BLAKE
443-3633 — 443-3735
596 NOTRE DAME
EMBRUN, ONTARIO
"Your Independent Mortgage Broker"

$AVE BUNDLES
During Tom's Air Cooled Engines
FALL SALE
Starts November 9, Runs Until November 30, 1977

ALL *Homelite Chain Saws*.....*10% OFF*
ALL Lawn Boy Lawn Mowers.....*10% OFF*
ALL Simplicity Lawn Tractors, 8 H.P. Electric Start, 36" Cut, 12 only..*10% OFF*
Simplicity Snow throwers.....
Free Electric Start, Free Chain Kit, Plus Discount.
Ariens Snow Throwers *ALL MODELS*.....
Free Electric Starter, Free Chain Maintenance Kit, Plus Discount.
Ariens Garden Tractors
16 HP, Hydrostatic drive, hydrostatic lift, lights, electric start, 48" mower deck, 2 only.....*20% OFF*
12 HP Hydrostatic same as 16 HP, at.....*25% OFF*
48" Blowers Available for 12 HP to 16 HP Ariens Tractors
The All New Kawasaki Snow Sled, All Models.....*10% OFF*
(NO TRADE-INS FOR ABOVE PRICES)

40-1 Snow Sled Oil, Case of 24.....*$27.50*

TOM'S AIR COOLED ENGINES
Highway 31, Vernon, Ontario 821-1060

We Get Right To The Point When It Comes To WINTERIZING YOUR CAR





We have experienced mechanics to put your car in tip top condition

Now is the time to prepare your car for that long cold winter ahead.





UPPER CANADA MOTOR SALES
Morrisburg
Corner of Hwy. 2 and 31

SERVICE DEPT. AND PARTS DEPT. OPEN
Monday to Thursday 8 a.m. to 5:30 p.m.
Friday 8 a.m. to 5:00 p.m.
Saturday 8 a.m. to 12 Noon
Phone 543-2925 or 933-8892

Ph. 543-2925

UIC Checks Keep Cheaters In Line

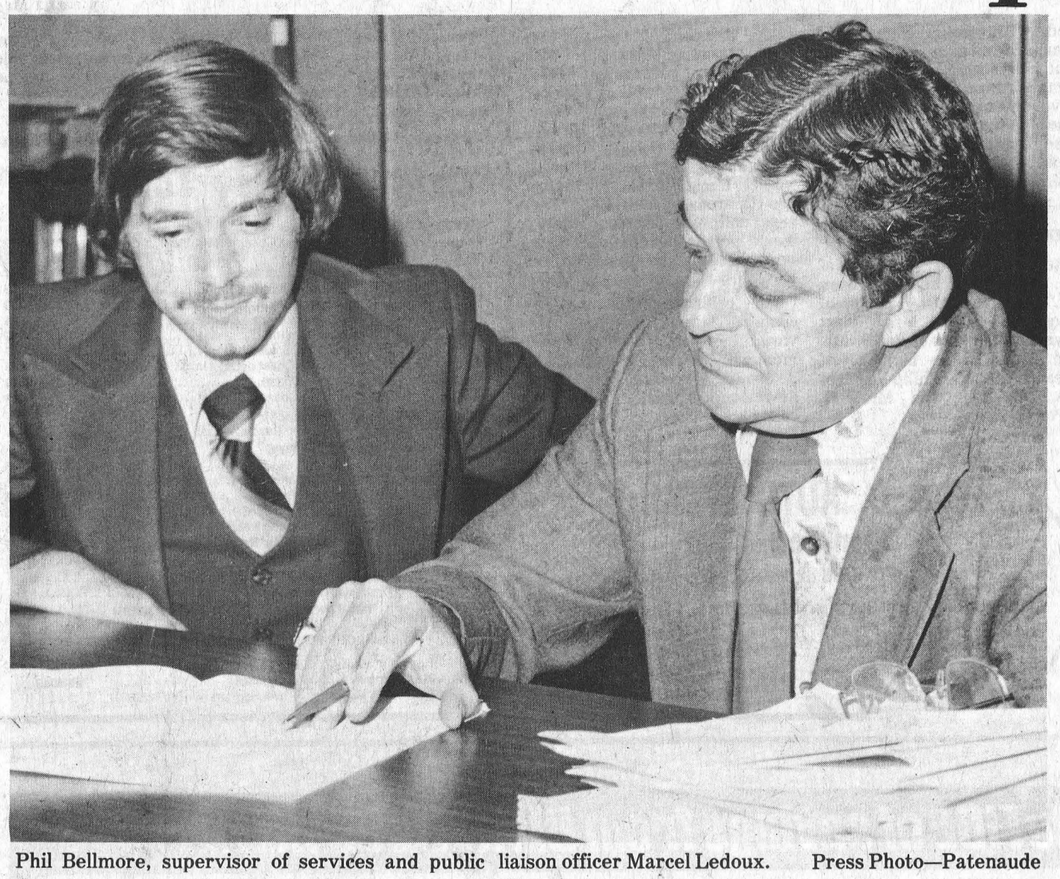

Phil Bellmore, supervisor of services and public liaison officer Marcel Ledoux. Press Photo—Patenaude

By Anne Patenaude
Press Staff Reporter

To some people, cheating the Unemployment Insurance Commission is like cheating on your income tax return -- it's a game of wits with the government.

But according to Marcel Ledoux, public liaison officer with the commission in Cornwall, fraudulent claims aren't taken lightly.

The Cornwall office, which pays out an average of $634,300 a week to unemployed residents of Stormont, Dundas and Glengarry, Grenville and Prescott, has prosecuted a number of offenders and received convictions in at least 39 cases this year. And, Ledoux said, the Cornwall office has two full-time investigators who have a number of methods at their disposal to detect fraud.

Although he admits that complete control would require a "policeman for every claimant," Ledoux says closer surveillance and improved methods give the Cornwall office a higher rate of convictions than most UIC offices.

"We have to have the co-operation of the public," he said. "Some of our investigations begin with an anonymous phone call - and the more calls we get, the better."

The two benefit control officers hired by the commission to investigate claims must have related training. Ledoux said investigators develop an instinct for detecting fraud, often questioning a claimant's report because of suspicious findings in a particular age group or occupation bracket. Random surveys, personal interviews with claimants and a computerized checking system at the Ottawa office are used by the investigators. The most valuable aid, Ledoux said, is an electronic system which checks an employees work record and determines whether he has filed a claim while he was employed.

While the commission does attempt to keep fraudulent claims to a minimum, Ledoux says they are only empowered to investigate within limits.

"We don't have the powers of a police officer," he explained. "We can go to an employer and ask to see his records - but we can't walk out with them."

Ledoux said investigations which reveal clear evidence of fraud are referred to the commission's legal advisors for prosecution. Convicted offenders are usually ordered to return the money they have obtained illegally and fined for each week during which a fraudulent claim was made.

Despite the number of active claims the Cornwall office handles each week - 6,343 - Ledoux says the number of people who attempt to defraud the commission is less than one per cent.

"Fraudulent claims are not as big a problem as you hear," he said. "Unfortunately these, like the four per cent who don't get their unemployment cheques on time for some reason or other, are the ones you hear about."

The liaison officer said the commission has to be convinced that claimants are actively seeking work if they are drawing unemployment insurance. Active job search forms are supplied and claimants are allowed a certain period of time to obtain employment in a position similar to their previous occupation. Each claimant is allowed three weeks to search for a comparable job with an additional week for each year they have been employed in the same occupation, up to a maximum of 16 weeks.

"After that it becomes unreasonable and the claimant is asked to accept a job in a field as close to a comparable as possible," he said. "However, we would not ask a plant manager to take a job as a restaurant waiter - the key is reason and basic logic."

Ledoux said seven insurance agents process routine claims at the Cornwall office, but claims requiring a decision on whether the applicant is eligible are processed on an individual basis. A minimum of eight weeks of employment are needed to qualify for benefits, with payments based on two-thirds of earnings.

"The dependency rate has been eliminated," Ledoux said. "We pay on an insurance basis, not a need basis - you earn, you pay, you draw."

The liaison officer said each claimant has a two week waiting period, but persons who quit or are fired from employment must have just cause. A claimant who is judged to have left employment without a valid reason may be required to wait up to two-and-a-half months before obtaining benefits.

Ledoux explained that disqualified applicants can appeal the officers' decision through a board of referees consisting of a chairman, and a representative of both labour and management. The appeal must be made within 30 days of notification of disqualification.

While the maximum benefit is $147.00, the average claim in the area served by the Cornwall office is approximately $98.00. Ledoux said the unemployment rate in this area is less than the national average, with the highest number of jobless in the construction industry, and clerical work.

Although Ledoux refused to estimate the number of fraudulent claims which go undetected, he emphasized the need for co-operation from the public.

"We are here to help people who want to work," he said. "It's to the public's advantage to inform us if they know of any violations - they're paying for the program through their taxes."

Unemployment Hits Construction Industry

With unemployment rates increasing in eight of ten provinces across Canada during October, the construction industry is one of the hardest hit by the worsening job situation.

According to Peter Lightfoot, manager of More-wood Homes Ltd., the fall seasonal slump came earlier this year, with lay-offs in the Toronto area climbing to an all-time high. Lightfoot, whose company manufacturers modular housing units, said the lower prices of the homes would make the Morewood company one of the last to feel the effects of the housing slump.

"But the construction industry in Ontario is by far the hardest hit," he said. "Some areas are experiencing a 35 per cent unemployment rate in construction."

The manager said a poor economy is partially responsible with prospective homebuyers refusing to pay increasingly high prices for houses. Costs of labour and land make single family housing uneconomical, Lightfoot said, with trends tending to multiple family dwellings.

Although the need for housing is not decreasing, the economic situation has made many people think twice about buying a home. Lightfoot said government programs such as AHOP have been instituted to make homebuying affordable to the average family, but many are turning to condominiums and multiple family, dwellings because of the "fringe benefits" in services offered in this type of housing.

The Campeau Corporation reported a layoff of 60 employees last Friday in the Ottawa area because of the slump in residential construction.

President Ronald McCartney said the layoffs over the past two weeks "reflect to a degree the seasonal situation but it's a little more severe this year."

Tom Moffatt, president of the Ottawa-Hull Building Trades Council, said the overall construction picture in the area "is very grim, the worst I've seen in years."

Several smaller development companies in the area particularly those with large housing inventories in Western Quebec, have suffered from housing slowdowns in recent months.

A report from Statistics Canada last week indicates unemployment increases in all provinces except Alberta and Ontario with five of the ten provinces runing at more than 10 per cent. The seasonally-adjusted rate remained unchanged at 8.3 per cent nationally.

Charter Members Extend Invitation To Join Loyalists

The St. Lawrence Branch of the United Empire Loyalists' Association of Canada will hold its second meeting at Viscount Alexander Public School, Dover Road at West Moreland Street, Cornwall, on November 20th at 2 p.m.

The Branch was granted its charter May 14th, joining 20 other branches across Canada. Fifty-three attended the first meeting a month ago coming from an area between Cardinal, Lancaster, Ottawa and numerous places throughout this Loyalist region of Eastern Ontario.

At the next meeting the Nominating Committee will present a slate of officers, and an election will be held. Anyone interested in the preservation of Loyalist history, genealogy is invited to the meeting.

On November 9th, 1789, Lord Dorchester, the Governor of Quebec, declared "that it was his wish to put a mark of Honour upon the Families who had adhered to the Unity of the Empire, and joined the Royal Standard in America before the Treaty of Separation in the year 1783". As a result of Dorchester's statement, the printed militia rolls carried the notation: "N.B. Those Loyalists who have adhered to the Unity of the Empire, and joined the Royal Standard before the Treaty of Separation in the year 1783, and all their Children and their Descendants by either sex, are to be distinguished by the following Capitals, affixed to their names: U.E. Alluding to their great principle The Unity of the Empire."

Everyone is urged to encourage as many interested persons as possible having Loyalist ancestry to attend this special meeting. There are different membership categories: Regular Membership, Affiliate Membership and Associate Membership.

MAYNARD
COONS CARTAGE
613-989-2012
SAND - FILL
TOP SOIL
GRAVEL
STONE
BOX 125
SOUTH MOUNTAIN
ONTARIO
Dump Truck & Loader Rental

everybody's favorite value
Sale ends Nov. 29
or while quantities last
SCOPE MOUTHWASH
24 oz. bottle 1.88
CREST TOOTHPASTE
with fluoristan
regular or mint flavour
100 ml. tube 97¢
SECRET ANTIPERSPIRANT
9 oz. aerosol
scented or unscented 1.33
HEAD & SHOULDERS SHAMPOO
controls dandruff
all sizes in stock
15% off our regular prices
PAMPERS DISPOSABLE DIAPERS
all sizes
10% off our regular prices
SEAWAY VALLEY PHARMACIES
WINCHESTER CHESTERVILLE KEMPTVILLE PRESCOTT
774-2633 448-2492 258-2557 925-4233

ANNOUNCEMENT
Farm Management Consultants
announces the relocation
of their offices at
1568 CARLING AVENUE
OTTAWA, ONTARIO
K1Z 7M5
Phone 725-2114



The
Village Store
at Upper Canada Village
will commence
Fall & Winter Hours
on November 1, 1977
Monday to Friday - 10 a.m. - 4 p.m.
Saturdays, Sundays, Holidays - 10 a.m. - 5 p.m.
(Christmas Day - Boxing Day - New Year's Excepted)
VISA
SHOP FOR
Christmas - Birthdays - Special Occasions
Our Selection is creatively "Canadian"
The St. Lawrence Parks Commission - Morrisburg, Ontario

Photography '76
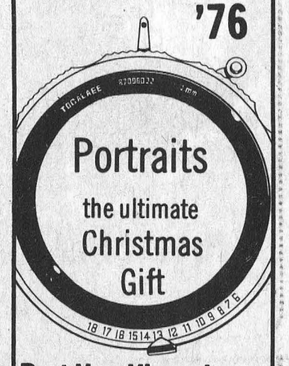

Bert Van Vlaanderen
Box 345, Metcalfe
821-2923

TUNE UP NOW
Now's the time for your car's winter service check

• Electrical system and battery check
• Oil and filter change
• Brakes
• Tires
• Lights
• Cooling system and antifreeze
TOWING SERVICE
Urquhart Garage
821-2109 METCALFE



Rolland Deveze experiments with some of the sound combinations produced by the RMI keyboard. Press Photo—Patenaude

French Musician Buys Computer Keyboard

Sound unlimited.

The combination of a musician whose ability has been compared to that of Bach and Beethoven and a computerized organ with a keyboard programmed to reproduce an almost limitless variety of sounds could set the musical world "on its ear."

The instrument, demonstrated last week at Fawcett's Organ Studio received the approval of a young classical jazz musician who is recognized throughout Europe. Roland Deveze of Marseille, France, has made the first Canadian purchase of the revolutionary computer organ.

Presently being distributed by the Creative Sound Company of Scarboro, Ontario, the RMI keyboard reproduces a range of sounds from bagpipes to a full cathedral choir. Ken Hancherow, a musician who discovered the keyboard computer in the U.S. after trying to invent a similar instrument himself, found his enthusiasm for the instrument shared by Deveze.

Hancherow, who demonstrated the $8,300 instrument last week at Fawcett's studio, said recent innovations in computer technology have allowed the U.S. manufacturing company to produce the instrument at an affordable price. The programmed sounds on the keyboard are augmented by a variety of combinations attainable through the use of computer cards.

The instrument will be used by Deveze in some of his dramatic performances. Recognized in France, he has a degree in music from the Conservatory of Marseille and has nearly completed examinations qualifying him as a symphony conductor. A composer as well as a musician, he has developed a new piano bar concept and is proficient at any keyboard instrument.

Deveze has been in Canada since last December. The 27 year old musician is booked at the Zodiac Club in Hull until mid-January and is preparing a concert portfolio hopefully scheduled for the summer of '78.

Although his plans are indefinite, he hopes to obtain his Canadian citizenship and remain in Canada. Deveze said "the opportunities and the money here are better than in Europe."

His purchase of the RMI keyboard computer will make him the only performer in Canada using the sophisticated electronic equipment.

Roy Fawcett said Monday that Deveze will be using the keyboard during his stint at the Zodiac Club.

He is hoping to organize a concert featuring the French musician in Winchester before he goes back to France.

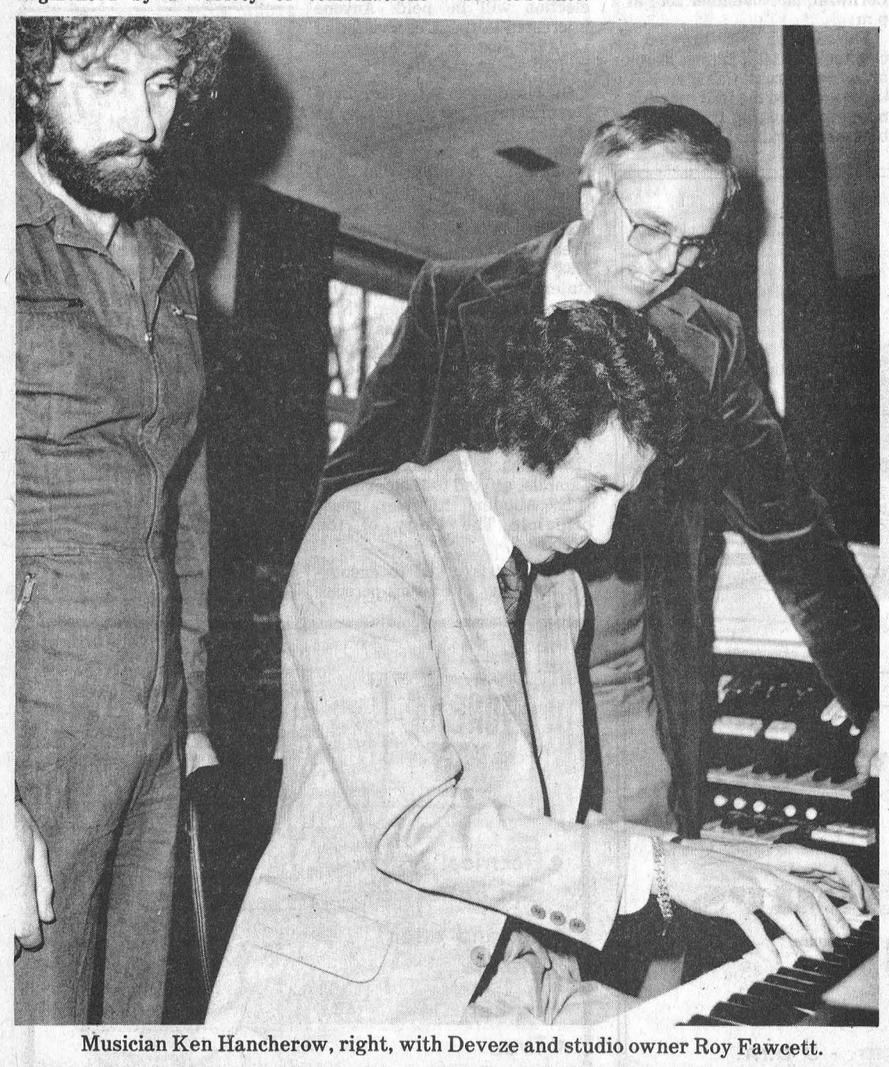

Musician Ken Hancherow, right, with Deveze and studio owner Roy Fawcett.

temp wood® WOOD BURNING STOVE
• 12-14 Hour Burn
• 55,000 BTU/HR
• 2 Sizes
Reduce Heating Costs
EASY TO OPERATE
15 YEAR WARRANTY
UNDER $300
Wood Heat Enterprises
Osgoode 826-2322 (after 6)

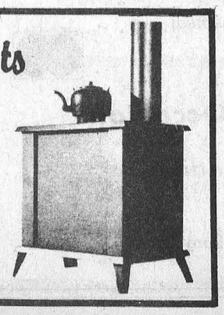

Regional System - Frustrating

Twp. Wants Restructuring

METCALFE—After nine years of regional government, Osgoode township is still not sure of the benefits of the system.

A brief prepared by the township for presentation to provincial treasurer Darcy McKeough says the contention that regional government would provide the township with a better road system has not been proven. According to the township road standards the old Carleton County government would have surpassed the level at which the present regional roads have been improved.

The brief was prepared following recommendations from H.B. Mayo for changes in the present system.

The township brief says the regional system is frustrating because it forces the outlying townships to deal with an "upper tier bureaucracy geared to serve an urban-dominated region."

"We are not satisfied to be regarded merely as custodians of the rural countryside, to be used only to provide space for the recreation needs of city-dwellers and reserves of agricultural land and mineral aggregate supplies for the future," the submission says.

The township is also dissatisfied with the regional tax structure and planning. It claims that commercial and industrial locations are dictated by the government, prohibiting the township from broadening its tax base. The township is then forced to put an unfair tax burden on its residential assessment, it says.

The division of the present regional municipality into two areas of local government based on an urban-rural split is seen by the township as a solution to their problems. The urban unit, designated by the brief as Greater Ottawa, would include Ottawa, Vanier, Rockcliffe and the major growth areas of the RMOC. The rural unit, New Carleton County, would include the remaining area and possibly the township of Russell.

The brief suggests that a county restructuring study review all aspects of local government with the rural townships to determine the relationship of the new county with the urban centre.

"Any local government structure which fails to embody the community's own sense of its identity will almost certainly fail to meet the community's expectations; any form of government structure is meaningless unless it serves the needs of the people who live within it," the brief states.

November 11 Visitors

Remembrance Day visitors of Mr. and Mrs. K. Leyenaar were Mr. and Mrs. A.D. Hartogh of Iroquois; Mr. and Mrs. Stuart Leyenaar and girls of Perth; Mr. and Mrs. Piebe Dejong, of Chesterville; Mr. Philip Vasan of L.A. and Mr. and Mrs. E. Termeer of Finch.

D. & D. AUTO SERVICE
Glen Becker
(one mile North of 401)
TUNE-UPS—CARBURATION—ELECTRICAL PROBLEMS
Telephone 543-3345 after 6:30 for appointment.
Owned and Operated by
Dave McKendry

Ottawa Valley Tours Ltd.

DAYTONA BEACH
Jan. 4 - Feb. 17, 45 Day Tour (Sun Coast Motel) ... $610
(Texan Motel) $660
Jan. 14 - Feb. 5, 23 Days (Sun Coast Motel) ... $387
Feb. 1 - Feb. 16, 16 Days (Sun Coast Motel) ... $319
Feb. 18 - Mar. 5, 16 days (Travelodge) ... $350
Feb. 18 - Mar. 6, 17 days, (Beachcomer) ... $375
Feb. 18 - Mar. 7, 18 days (Mayan Inn) ... $392
Feb. 18 - Mar. 8, 19 days, (Treasure Island Inn) ... $445
Feb. 17 - Mar. 11, 23 days (Sun Coast or Days Inn) ... $440
Feb. 18 - Mar. 9, 20 days (Sun Coast) ... $399
Mar. 11 - Apr. 2, 23 days, (Sun Coast) ... $499
CLEARWATER BEACH, Efficiency Included
Dec. 3-18, (16 days) Clearwater Beach ... $325
"Christmas in Clearwater" (16 days)
Dec. 20, '77 to Jan. 4, '78 ... $455
Jan. 3 - Feb. 1 (30 days) Clearwater Beach ... $615
Jan. 3-25, (23 days) Clearwater Beach ... $495
Jan. 6 - Feb. 4, 30 days Indian Shores (Eff. Incl.) ... $645
Jan. 7 - Jan. 29, (23 days) Clearwater Beach ... $495
Jan. 21 - Feb. 5, (16 days) Clearwater Beach ... $395
Jan. 25 - Feb. 16 (23 days) Clearwater Beach ... $535
Jan. 28-Feb. 19 (23 days) ... $535
Jan. 31 - Feb. 22 (23 days) Indian Shores (eff. incl.) ... $535
TOUR INCLUDES BUS TRANSPORTATION AND ACCOMMODATION
GROUP TOURS ARRANGED ON REQUEST
After 5 p.m. Call 728-5066 or 224-8104
1316 Carling Ave., Ottawa K1Z 7L1 725-3045
Travel Registration No. 1296997

A yuleTIDE of savings from BLACK & DECKER
CANADIAN TIRE
Black and Decker 3/8" Variable Speed and Reversing Drill
Get hold of power! Precision made, double reduction gearing with burn-out protected 2.4-amp motor. Speed variable 0 to 1000 rpm. Drills in steel or hardwood. Doubles as screwdriver. Model #7140 makes a welcomed gift.
25.95
Cash Refund $5.00 or $3.00 on one of these 4 tools during the Black & Decker/Tide promotion...
34.99
Dual-Action Dustless Sander
A real toughie for orbital or straight-line sanding. 4½"x11 sanding surface. Built-in fan and dust collector. Double insulated #7491
2-Speed Jig Saw Kit
25.95
A real worker. Dependable, double-insulated saw comes with 4 assorted blades, rip fence and fitted carry case. Model #7519-04. Shop now for the handyman on your list.
Here's how:
Buy a box of Tide at the supermarket.
Buy 1 of these 4 B & D tools at Canadian Tire...
...then just send the voucher from your Tide package along with the Registration Card from one of the 4 tools shown here, to Black & Decker — and you will receive a cheque for $5.00 or $3.00! A 10-lb box of New Advanced Tide gets you a $5.00 refund; one of the 3 smaller boxes of Tide gets you a $3.00 refund. See special Tide package for full details. Act now!
Cordless Lantern—Vaccuum Cleaner
37.95
Two gifts in one! Mod 4 Car and Cottage Kit lets you assemble a lantern or vacuum cleaner as need arises. Includes energy pak, power charger, lantern head and vacuum.
STANLEY
Wood Chisel Set 9.99
Fine tool steel 4¼" blades in ¼, ½, ¾, 1" widths. Wooden handles.
22" Panel Saw 7.49
10-pt polished electro-steel blade with lacquered beech-wood handle. Great buy!
Cast Aluminum Level 10.95
24" with 4 plumbs, 2 levels. Machine-parallel edges for utmost accuracy.
Stanley Square/Level 5.99
12" steel rule is graduated in 8ths, 16ths, 32nds. Has accurate level, scriber.
5-in-1 Screwdriver 1.49
Handle houses 2 regular, 2 Robertson, 1 Phillips bits. 7" overall by Fuller.
Heavy Duty Tool Box 25.95
Journeyman's style with tote tray. Padlock eye. About 32 x 9 x 9". In Red.
Hardwood Mitre Box 16x4x2¾" inside 2.99
12x3x1¾" (inside) 1.99
Slotted for 45° right or left mitres, 90° cross-cut.
Block Plane 11.95
Double-end 8" model with 1⅝" Sheffield steel cutter. Good value!
Arrow Staple Gun 15.49
Heavy-duty. Shoots a staple where you'd drive a nail. Uses ¼ to 9/16" staples.
Auto Power Tape 10.99
Mastercraft 25-ft x ¾" yellow tape. With front lock button. Chromed case.
25-Drawer Cabinet 6.95
Keeps small items organized and at your fingertips in clear plastic drawers. Can be stacked or wall mounted. Only... Abt 12¾ x 10 x 6¼" deep
Use your Canadian Tire Card or get Extra Savings with Cash Bonus Coupons
CANADIAN TIRE ASSOCIATE STORE
Phone 535-2845
W.P. HENOPHY LTD.—WILLIAMSBURG
Extra Savings! Cash and Carry Bonus Coupons
STORE HOURS: 8:30-6:00 Mon. to Thurs., 8:30 - 9:00 Friday, 8:30 - 5:00 Saturday
Apply for your Canadian Tire Shopper's Card

Former Morrisburg Man Dies In Kingston Hospital

Colbourne Ernest Hess, a former Morrisburg resident and more recently a resident of Trenton, died at Kingston General Hospital on November 13th following a lengthy illness. He was in his 63rd year.

Born in Williamsburg Township, a son of Mrs. Saxon Wells and the late Mr. Wells, he was educated at area schools and graduated from Morrisburg Collegiate. In 1936, at Aultsville, he married the former Mercedes Effie Froats who survives.

A retired hotel operator, in addition to his widow he is survived by two daughters and one son: Mrs. Frank Mullen (Dolores), Williamsburg; Mrs. Donald McLean (Joan), Sterling, Ontario, and Ronald of Lunenberg. One sister and two brothers also survive: Mrs. Weldon Harfield (Olive), Cornwall; Gerald, Morrisburg, and Graham of Williamsburg.

A member of Morrisburg Oddfellows, the funeral service at Fairbairn Funeral Home Ltd., Morrisburg, was conducted by Rev. John Boehmer at 2:00 p.m. on November 16th.

Pallbearers were Orval Delage, Art Edgerton, Roy Marcellus, Bill Strader, Clare VanAllen and Paul Barkley.

Interment was at New Union Cemetery, Williamsburg.

Vice & Craig
Funeral Homes Inc.
WINCHESTER, METCALFE
CHESTERVILLE
774-2120
One convenient phone number serves all three locations



Dalmeny Couple Honoured On 30th

On Saturday, October 15, 1977, Mr. and Mrs. Harold Ferguson of Dalmeny, Ontario were honoured on the occasion of their 30th Wedding Anniversary. To begin the evening, Harold and Iris were dinner guests of their family, Kevin and Ethel Ferguson, Duff and Carol Crerar, and Calvin and Mary Ferguson and later were escorted to the home of Mr. and Mrs. Kevin Ferguson for a "surprise" reception.

Their attendants: Maid of Honour, Miss Laura Ferguson; Bridesmaid, Mrs. Barbara Brookes; Usher, Mr. Wilfrid McKenny, supported Harold and Iris again on this happy celebration.

More than sixty relatives and neighbours gathered to offer their best wishes.

Winchester Township

Unsafe Bridges Won't Be Replaced

Although four of Winchester Township's nine bridges should be replaced according to a recent bridge appraisal study, it's unlikely to be undertaken by the municipal council in the near future.

A township oficial said Monday council will probably follow up on a recommendation to paint one of the bridges.

"But I don't think we're going to rush out and build new bridges," he said.

Even though the provincial government would pay 80 percent of the costs of building the bridges, the municipality's remaining share would still be considerable, he pointed out.

The township official said the appraisal study will likely be approved by council at a later meeting and forwarded to the Ministry of Transportation and Communications, which ordered the study.

It was carried out by the Cornwall Consulting Engineering Firm of R. Kostuch Associates Ltd. and was presented to council last week.

One of the bridges is on a creek south of the Nation in the second concession, one crosses the Castor between the 11th and 12th concessions and two others cross the South Nation River.

The report showed that replacement of the four bridges and spot repairs to the remaining five would cost approximately $570,000. The Ministry would pay $456,000, and the municipality would be responsible for the remainder.

Because of safe loading deficiencies three are suggested to be replaced. They include the two iron bridges between Chesterville and the Cass Bridge. The other bridge, in the second concession, collapsed several years ago.

Badly rusted trusses, cracked abutments, loose decks and unsound retaining walls were cited in the report as needing repair.

"When consideration is given to the replacement of the long structures crossing the South Nation River, a detailed feasibility study should be carried out to determine whether the construction of one bridge should adequately service the needs of the area," says the report.

The bridges are described in the report as "critically deficient for safe loading." Replacement cost for either structure is $200,000.

The bridge in Lot 10 between the 11th and 12th concessions is recommended for replacement because of the rusting of its steel joints and the loosening and deterioration of its timber decking. The cost is estimated at $113,000.

The study is the first stage in a Ministry program to upgrade the standards of municipally-owned bridges across the province. The ministry picked up the cost of the study and will index the information received from townships across the province.

Current load limits on bridges in question will be updated next.

WILLIAMSBURG TOWNSHIP

Minimal work on Williamsburg Township bridges is needed, says the report. The report suggests that $16,000 will pay for spot repairs on five bridges which have spans ranging from 20 to 42 feet.

"All five structures under township jurisdiction having a span of 20 feet or greater are adequate for all normal present traffic loadings," says the report.

Traffic guidance and safety and protection to bridge railings could be improved by erecting steel beam guide rails on the approaches at all four corners of all the structures, says the report.

The bridges are located in Commons Lot, Con. 3; Lot 10, Con. 5, Lot 33, Con. 5 and 6; Lot 31, Con. 6 and 7; and Lot 29, Con. 7.

Morewood Remembers War Dead

A large crowd gathered at Morewood in the Presbyterian hall on November 11th to honor and remember the dead of two wars.

The service commenced at 10:30 with Rev. L. Ferguson in charge assisted by Rev. Father Appleman and Rev. F. Reed. Rev. Father Appleman delivered a very appropriate address.

Morewood Fire Department and the Chesterville Canadian Legion members were present. After the service they proceeded to the Cenotaph, where wreaths were laid by the following: The Ontario Provincial—Bill Smirle; Morewood Community—Stella MacGregor; Legion—Walter Mattice; Morewood Dutch Sash & Door—Art Koolwine; Winchester Twp.—Deputy Reeve, Gerald Holmes.

The last post was sounded by Glenn MacDonald of N.D.D.H.S.

Snowmobile Group Active Fund Raising

The Winchester Township Snowmobile Club is still in business and hard at it making ready for the coming season.

Although little has been heard from the club since last April, it has been active with fund raising projects, improving its trail system and looking into acquiring new and far superior grooming equipment. With winter now at our doorstep, this past summer's efforts will be more noticeable.

The club is now an incorporated organization which will make for a more permanent and better organized group. The club's financial position has greatly improved through a bike-a-thon held in June and a dance in October. Of course, funds are always needed and applications for grants have been made to Wintario and Natural Resources. It is hoped that Wintario will grant the club fifty per cent of the cost of a double lane groomer and that natural resources will assist with trail maintenance costs.

Some members are now making metal signs which will outlast anything now in use. The club expects to make use of these signs this winter however, if the work cannot be completed in time for this season, natural resources has promised to provide sufficient signs to do the job.

Several improvements have been to the trail system. Approximately 20 miles have been added to the already existing 60. Better connections with neighbouring systems are a priority this year. In trying to stay off public roads as much as possible, some trails have been rerouted. Several bridges are being built. These will help in negotiating the larger ditches and streams as well as help extend the season by allowing snowmobiles to operate when there is still plenty of snow in the fields and the waterways are running open. The trails will now be numbered.

Again this year, memberships are available at all snowmobile dealers in our area. They can also be obtained at the Chesterville Sports Shop, Winchester Sporting Goods, Seaway Pharmacy in Winchester and the Ormond General Store.

A more appropriate fee structure, which is based on the number of machines owned rather than marital status, has been adopted. Membership fees are now $8.00 for the first machine and $2.00 for each subsequent machine owned by any one individual. A proposed fee increase was rejected by the executive who agreed that needed funds can be raised by more agreeable means such as dances, rallies, etc.

Several events are being considered for this winter, one of which is the club's rally, supper and dance to be held in mid January. The club will also hold several general meetings which will be made livelier through the use of guest speakers, films, demos, etc.

The club participated in the hospital's disaster exercise earlier this fall during which a great deal of information was obtained which will help the club be better prepared for winter emergencies. The club will continue to be on call to the hospital and to the Winchester O.P.P. Detachment.

A spring election resulted in the following members forming this year's executive committee: **President Bob La Rose, Vice-President Bob Lalonde, Secretary Shirley Morrison, Treasurer Jim O'Gorman, Directors Dwayne Cinnamon, Jack Morrison, Norm Sarrault, Don Henderson, Bill Byvelds, and Ken McLaren.** This community of ten wish to extend an invitation to every snowmobiler in the area to join the club whose aim is to promote safety in the sport and provide interesting and well groomed trails for everyone to enjoy.

Everyone is welcome to attend the next meeting which will be held at the Senior Citizen's Drop-In Centre in the Chesterville Park on Tuesday, November 29th at 8 p.m.

Keep Winter Driving Safe And Fun!
• Gas
• Oil
• Anti-freeze
• Windshield Washer Fluid
GARLOUGH'S GAS BAR
HWY. 31 Winchester, Ont.

BOUTIQUE COCOUNE
9 Champlain, Bourget, Ont., 487-2127
FIRST ANNIVERSARY SALE
"Vente 1iere Anniversaire"
Special Sale - 6 Full Days
NOVEMBER 14-19
Monday Thru Saturday
During this SPECIAL SALE our store hours will be extended to facilitate our customers and friends.
During this sale only we will be open:
10 A.M. to 9 P.M. Monday to Saturday
After which we will revert to regular store hours.
BOUTIQUE DU VILLAGE STYLE DE LA VILLE
PREMIERE CLASSE Wrangler Cords Corderoys Wrangler FIRST CLASS QUE QUE
PREMIERE PAIRE FIRST PAIR 14.99
DEUXIEME PAIRE SECOND PAIR
OVERALLS
Seulement Only 33.95
Discompte Discount 10.03
DENIM CORD
Seulement 1c 1c 1c Only
60 % off deduction
TURTLE NECK SWEATER
100% acrylic SAVE 5.03
Reg. 8.98 SPECIAL 3.98 S-M-L
CHEMISE, PANTALON DE TRAVAIL
SPECIAL 19.95
une paire de bas de laine gratuit avec un ensemble
free wool socks with two piece work suit
MEN'S WORK SHIRT & PANTS
PANTALON PROPRE
Homme Femme
EPARGNE 7.03 5.03 SAVE
VENTE 17.95 13.95 SALE
REG. 24.98 18.98 REG.
Size 28 to 44 Pointure 5-6 a 15-16 DRESS PANTS
Velvet Pants - Unisex - Pantalon Velour
SPECIAL 17.98
EPARGNEZ
sur toute inventaire
25% à to 50%
SAVE
on all in stock
TOUT ACHÂT DE $5.00 UNE CHANCE DE GAGNÉES
WITH EVERY $5.00 PURCHASE, A CHANCE TO WIN
1 er st Jump Suit Que
2 eme nd Jeans Que
3 eme rd Jeans Wrangler
4 eme th Cords Wrangler
5 eme th Mens Sweater Gilet Homme Purtex Knitting
6 eme th Bag/Sac Que
7 eme th Bag/Sac Que
8 eme th Bag/Sac Que
9 eme th Bag/Sac Que
10 eme th Bag/Sac Que
REGULAR STORE HOURS 9:30 a.m. to 5:30 p.m. Mon. thru Thurs. 9:30 a.m. to 9 p.m. Fri. 9:30 a.m. to 5:30 p.m. Sat.
Venez nous visites et mange un morceau de gâteau de fête
Come in for a friendly visit and have a piece of birthday cake
QUANTITÉ LIMITÉ — LIMITED QUANTITIES
TOUT VENTE FINALE — ALL SALES FINAL

TUNE-UP for Safety
• Tune-up
• Electrical system and battery check
• Oil and filter change
• Cooling system and antifreeze
• Brakes
• Tires
• Lights
• Wipers and washers
ENGINE
We'll check condition and adjustment of ignition and carburetor systems, and tune if necessary.
LIGHTS
We'll make sure all lights are burning properly and correctly aimed.
BRAKES
We'll check fluid level, linings, cylinders, adjustment.
EXHAUST SYSTEM
We'll check muffler, tailpipe and manifold for dangerous exhaust leaks.
A&T SERVICE
TEXACO PRODUCTS
VERNON PH. 821-1946

A.M. RESTAURANT AND GROCERY
Travelling Highway 31?
going to or coming from Ottawa
TAKE HOME A DELICIOUS PIZZA or OTHER TAKE-OUT ORDERS
prompt friendly service
* SPECIAL *
BUY 2 LARGE PIZZAS GET ONE SMALL ONE FREE
at the same location
MODERN RESTAURANT & CONVENIENT GROCERY STORE
—OPEN 7 DAYS A WEEK—
LOOK FOR THE SIGN ON HIGHWAY 31
100 yards south of Regional Rd. 8

Fall...time to Plant Bulbs...
Plant Bulbs Now!
Tulips, Hyacinths, Crocuses, Narcissus
$1.19 pkg.
BABY BARN

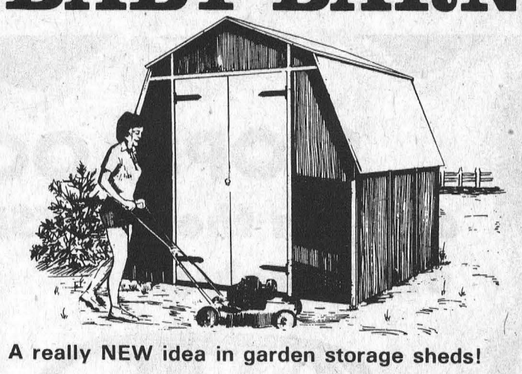

A really NEW idea in garden storage sheds!
$279.95 (completely assembled)
Also available knocked down
$249.95
DELIVERY
$10.00 Per Barn
Retail Lumber and Building Supplies
774-2830
LANNIN LUMBER MART & CONSTRUCTION LTD.
STORE HOURS
Monday thru Friday, 7:30 to 5:00
Saturday, 8:00 to 12:00 noon
HIGHWAY 31, JUST SOUTH OF WINCHESTER

Residence Opening

Dignitaries Respond To Warm Welcome

By Steve Hummell
Press Staff Reporter

Elizabeth Christie stole the show.

She played the piano melody and the rest of the people in the crowded room followed her lead singing "How Great Thou Art".

Mrs. Christie, at 93 the oldest resident of the new Senior Citizen residence here on Mill Street, was also chosen to cut the ribbon at the official opening ceremonies last Wednesday.

The representatives from the Ministry of Housing were there and so was the local parliamentary contingent including the town fathers. But it was the senior citizens' day.

The next day Mrs. Christie, who admits to having a "little" cataract on one eye and a bit of a hearing problem but good "walking power," spoke of the significance of the event to her.

"This is the last limelight (for me) for awhile since this place opened up," she said.

She said she enjoys living in her comfortable apartment at the residence and the company of the other seniors there.

"When I first came here I was a little lonesome for Mountain," said Mrs. Christie. "But I like it fine, I really do..."

The 36 one-bedroom unit apartment dwelling which cost $709,187 was completed last fall. Similar units were built in Chesterville and Morrisburg and officially were opened the same day. Residents pay an average of $55 a month for the accommodations.

Stormont-Dundas M.P. Ed Lumley, who said the new residence isn't "just a shelter but is a home away from home," presented the seniors with a Canadian flag from the federal government on behalf of Housing Minister John Rhodes who could not attend.

"I find Stormont, Dundas and Glengarry's whole consideration for the quality of life of its "teenagers" has resulted in an excellent job," he told the Seniors.

He said the creation of senior citizens' housing throughout the province is creating a positive environment for the elderly.

Chairman of the ceremonies, Ministry of Housing representative A.H. Le Masurier, who constantly referred to the seniors as teenagers, handed Stormont, Dundas and Glengarry MLA Osie Villeneuve a six-inch high Canadian flag to be presented on behalf of the Ontario government.

Its contrast with the regular-sized flag presented by Lumley drew gales of laughter from the crowd.

"We must continue to encourage municipalities to get projects such as this one off the ground, because there remain many people both in this area and province-wide who need senior citizen housing," said Mr. Villeneuve.

"Simply put, this project is a way for the people of Ontario to thank you for your past hard work, for the contributions you have made to our present way of life," he added. "And, of course, our community will continue to look to you for guidance and advice."

The veteran Conservative politician presented the residents with a framed print of Queen Elizabeth and a coffee percolator.

All three levels of government share in the operating losses of the new complex; the federal government takes care of 50 percent while the Province covers 42.5 percent and Winchester and Mountain township pick up the remaining share.

Residents are asked to pay a reasonable portion of their income for rent which often comes to 20 or 25 percent.

Winchester Reeve Larry Gray welcomed the residents to their new home. Although many felt apprehension when the project was announced, the local citizens "have made a real community place to live," he said.

SDG Warden Edwin Waldroff also welcomed the residents and spoke briefly.

Following the ribbon-cutting ceremonies, which included Mr. Lumley and Mr. Villeneuve, there was a tour of the complex and refreshments were served by the seniors.



Mrs. Elizabeth Christie, the most senior of the Senior Citizens residing in the new, subsidized housing complex here on Mill Street, shows her talent on the piano at the official opening ceremonies last week.

Press Photo—Patenaude

Seaway Replaces Chocolate Drive

..Special events at Seaway recently have included Remembrance Day, for which last Friday was a holiday from school and upcoming this week is everyone's favourite --- report cards.

This year instead of the old reliable chocolate bars the student council has launched a new type of fund raising event called a label drive. The labels are personal address labels which can be used for letters, etc.

This is a new type of drive and to this point it has enjoyed very little success. It can work if YOU the students and public will help support our school. Money raised goes to worthwhile causes such as commencement.

The senior girls' basketball team under the coaching of Mr. Stevens placed first in their division and are now in the league finals. The junior girls did not fare so well but under the coaching of Miss Sisty they played well and finished a respectable third.

Recently our school sent a junior and senior team to the E.O.S.S.A. cross country meet. The participants proved they could stand up to anyone with Doug Kennedy placing 34th in a field of over 200.

After school on Thursday, October 27, the Christian Fellowship group got together for a supper meeting. Many people were willing to help decorate for the occasion. The group also made enough money from the sale of cookies and popcorn balls to send $30.00 to the United Nations International Children's Emergency Fund, alias UNICEF.

Elementary Teachers Study Math

Over 300 elementary school women teachers from all over Ontario spent their weekend (November 4-5) in Toronto learning how to improve their teaching of mathematics. Attending from this area were: Mrs. Lorraine Allen and Mrs. Marjorie Jestin, both Russell Public School teachers.

The keynote speaker was Angela Armitt, Dean of the Faculty of Part-Time and Continuing Education at the University of Western Ontario. Delegates spent most of their time in small groups discussing such questions as the guidelines from the Ministry of Education for the intermediate grades, and the use of calculators in the classroom.

An interesting highlight of the conference was the "trading post", with each delegate being asked to take to the conference one practical classroom idea for teaching mathematics.

FREE SKATING
for
Mountain Township Residents
Winchester Arena
THURSDAY NIGHTS
8:30 to 9:30

EYE-CATCHING 3-D MAGNETIC SIGNS
· LOW COST
· WIDE EXPOSURE
· MOBILE ADVERTISING
ON FOR BUSINESS.... OFF FOR PLEASURE....
Your choice of colour, size and lettering.
MAKE ONE A CHRISTMAS GIFT
For Fast Delivery, call or write
LLOYD COWAN
R.R. 1, Manotick, Ontario
Telephone 692-2322

HEALTH PROBLEMS?
Red Indian
Herbal Remedies
(Canada Health & Welfare Approved)
Could Help You!
More Than 100 Years Experience
[CLIP ME!]
RED INDIAN HERBS LTD., DEPT. WP/11
815 BANCROFT AVE.,
POINTE CLAIRE, QUE.
H9R 4L6
Gentlemen, I would like more information from your Herbalist. Of course, THIS IS FREE AND WITHOUT ANY OBLIGATION.
NAME _____
ADDRESS _____
TELEPHONE _____

SUMMERS
INSURANCE AGENCY INC.
GENERAL INSURANCE
WINCHESTER 774-2515 774-2519
OTTAWA John Adams 731-6409

STOP! LOOK!
and join the CHRYSLER Parade of '78 Values



Since 1941
Steinberg
MOTOR SALES LIMITED
Williamsburg 535-2052
We Service What We Sell
Dodge
CHRYSLER
Dodge Trucks
SALES/SERVICE

O. Maheu
372 rue Notre Dame St.
Embrun, Ontario
KOA 1WO
(613) 443-2191
FONDEE 1896 ESTABLISHED
ELECTROHOME
12" Black & White TV

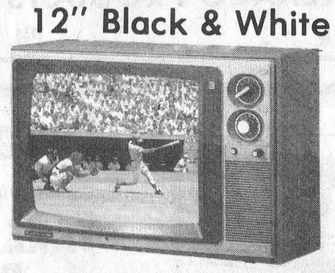

Christmas Price: $99.95
PLUS You Get A 3 YEAR WARRANTY (PARTS & LABOUR)
ELECTROHOME
20" Colour TV



Christmas Price: $549.00
ELECTROHOME
26" Colour TV



Christmas Price: $795.00
THE BEST VALUES OF THE YEAR!
ELECTROHOME
Stereo



Christmas Price: $299.00