## Inside this week

**Gab undergoing major changes**
Says Missionary ..... page 5

**Challenge issued**
Village divided again ..... page 9

**Hospital Board**
Alters fund-raising strategy ..... page 13



CNA

# The Leader

A Family Newspaper Serving the Community for more than a Century

SINGLE 40¢ COPIES

VOLUME 126 NO. 6 | WEDNESDAY, FEBRUARY 7, 1990 | MORRISBURG, ONTARIO


# Morrisburg Public is No. 1 on list of board priorities

**By Catherine Thompson**
**Leader Staff**

MORRISBURG — Morrisburg Public School is number one on the Stormont, Dundas & Glengarry County Board's list of priorities for expansion, and if all goes according to plan, it may be the site of a $728,624 addition within the next few years.

Interviews Monday with Board chairman Roy Hastings and vice-chairman Susan Adams revealed the high priority which was confirmed by Ken KacLennan, private consultant with the board.

MacLennan said Tuesday the proposal was first discussed by the board's facilities and programs committee was then reviewed by the full board, and an application for funding was sent to the Ministry of Education in December last year.

The Ministry divides its capital expenditure for funding school boards into English language growth and non-growth sections, and French language growth and non-growth sections. Non-growth sections concern libraries and general purpose rooms, and growth sections deal with areas of student growth such as replacement of portables.

"Morrisburg Public is second on the 1990 growth section forecast for English language schools," said MacLennan. "Although it's listed second it's really first since Chesterville Public has received word of a ministry allocation towards their $558,000 addition, and expects momentary approval on the remainder."

Funding for the Morrisburg and Chesterville additions is estimated at a 57 per cent grant allocation from the ministry, with 43 per cent to be paid by the taxpayers. In the case of Morrisburg Public, this would work out to a little over $415,000 in grant allocations and $313,000 in taxes.

A tentative request has been sent to the ministry to convert an existing general purpose room at Morrisburg to three classrooms, and to construct a new library and resource centre, a new general purpose room and two additional classrooms.

Thus a total of five classrooms would replace four existing portables which now house a special education class, a social adjustment class, learning disability class, a grade 4, and French instruction.

The library doubles as a library in the morning, and a grade 6 classroom every afternoon except Thursday.

Lack of space has been a problem for a number of years at Morrisburg Public, which, according to ministry expectations, is 20 per cent undersized for the number of students. Even this figure is unrealistic, says Morrisburg Public School principal Dick Turner.

"Depending on ministry funding, we would like to get approval in 1992," says MacLennan.

"Allocation and funding follows fast once approval is received, an architect is chosen and the design is finalized. Based on past experience it could be 1993 to 1994 before construction would take place," he added.

First priority on the non-growth forecast is Rothwell Osnabruck School. Its proposed $1.5 million joint recreation facility has received funding from the Ministry of Tourism and Recreation, and promise of an allocation from the Ministry of Education.

# Tourist council casts hope in reversing the area's "poor image"

**MICHAEL THOMPSON**
**Leader staff**

MORRISBURG—The Seaway Valley Tourist Council openly discussed a rather painful but realistic problem here Wednesday - the area's negative image.

Due to the nature of the business, tourism professionals prefer to concentrate on the positive aspects and achievements, but in a rare exchange several members eluded to the unpleasant truth.

The frank comments followed a council discussion about the inadequate marketing of the exceptional fishing in Lake St. Lawrence.

"I certainly agree with that point, but I think we should first address two hard facts," said Linda Halliday, information manager for R.H. Saunders Dam near Cornwall. "The first being this gloom and doom image the area has recently gained, and secondly the endless reports surrounding the genetic deficiencies in fish coming out of the Great Lakes...people realize that the St. Lawrence is part of that waterway."

Halliday's comments were sparked by a recent article in the Ottawa Citizen entitled, "Gloomin and Doomin - Cornwall's boom bust hits economic bottom".

Dennis Laverty, an avid fisherman and member of the council, admitted the two factors have made the area "a hard sell" to tourists.

However, one council member provided some hope.

Mark Kaddie, president of a 16,000-member fishing association, said a clean-up project and stocking program could make the St. Lawrence a fishermen's haven.

"Take for example the Bay of Quinty, which for many years had a reputation for being dirty," he said. "The local residents started to take pride in their area and began to stock walleye a few years ago. Now, they have fishing tournaments in the summer and winter...it's become known for its walleye throughout North America."

Laverty turned the discussion to promotion and congratulated Michael Dunne, the owner-editor of the "Gone Fishin'" magazine, for a recent five-page feature article on the tremendous fishing of the St. Lawrence.

"This is the type of promotion and publicity we need. I think he's done an excellent job," Laverty said.

Carson Elliott, deputy-reeve of Osnabruck township, reminded council and local residents that they could get more involved in saving their waterway by attending a public meeting of the Remedial Action Plan for the St. Lawrence.

"I think it's important to note the RAP committee will be holding a public forum at Rothwell-Osnabruck School on February 20 at 7:30 in which a number of environmental concerns will be discussed," said Elliott.



**All aboard**

Barry Aubin of Morrisburg and three-year old Chad took advantage of the feathery white masses of snow which fell Saturday night to spend an afternoon of tobogganing on Crysler Hill. They were joined by at least 20 other enthusiasts of all ages who braved the cool temperatures to enjoy a favorite winter pastime.

—C. Thompson photo

# South Dundas report not lying on shelf say commission reps

**CATHERINE THOMPSON**
**Leader staff**

MORRISBURG—Unlike many others, the South Dundas economic report is definitely not gathering dust on the shelf, and some short term goals are already being implemented, say various representatives.

Commission chairman Blake Noon described one commission project just completed, a four to five page information package on the area.

"The package is a portrait of life and business in South Dundas, which will be appropriate for people living and working here," Noon says. It is to be distributed in local municipal offices, and the Morrisburg Chamber of Commerce.

Last summer, the commission had some preliminary work done on a business directory, but it is not yet finalized, and they are also looking at a newsletter.

They are organizing a luncheon for the agricultural sector, possibly for late February, to be followed by a Business Appreciation Night a few weeks later.

"Business Appreceiation will be along the same lines as last year, a sociable evening for all commercial enterprises in South Dundas," says Noon.

The commission is also considering a proposal to join the Ontario Industrial Development Council.

Secretary treasurer Mike Waddell recently attended a conference in Toronto co-sponsored by the Council and the Ministry of Industry, Trade and Technology.

"The main purpose of the conference is professional development for economic officers," says Waddell. "My chief reason for attending is to use it as a networking opportunity, to meet with municipalities in our situation, ministry representatives and to try to find out how we fit into the overall picture."

The Industrial Council holds four professional development meetings throughout the year, and also circulates a newsletter on industrial topics.

"We feel strongly the need for our commission to continue with its work," says Waddell. "It's great to be part of the Stormont, Dundas and Glengarry (SDG) economic plan and work with them, but it's important for our commission to continue to identify and achieve the goals we set."

Morrisburg Deputy-Reeve Peter McCooeye added there is a danger of councils thinking the counties would look after economic development now, and stressed the need for local committees.

"The orientation of the south end of Dundas County is different from North Dundas, which is towards Ottawa," says McCooeye. "We're more tourist oriented with the river, the Parks Commission, the 401 corridor, and the focus should be different."

McCooeye claims there would be plenty of work for an economic officer to do in terms of networking in tourism, commercial and industrial sectors, and in promoting agriculture which should become more competitive in the 1990's.

The future of the commission is a question soon to be decided by the councils of Morrisburg, Iroquois, Williamsburg and Matilda.

The commission was jointly funded by the ministry and municipalities to complete the report, its first big project, but funding on a day-to-day basis will now have to be by the municipalities.

"It's been discussed at our meetings, and we hope to recommend to councils in the near future," says Waddell.

# BIA levies unchanged for third year in a row

**MICHAEL THOMPSON**
**Leader staff**

MORRISBURG—The BIA received some good new and some bad news at its general meeting last Wednesday night.

First came the bad news. Two of its strongest supporters, Sam Laurin and Dick Testerink resigned from the board.

Then, the good news arrived. The board unanimously decided not to increase the BIA levee this year.

For the third consecutive time, the BIA will not ask the municipality to raise business taxes for local merchants.

Since its inception in August of 1985, the BIA has prepared an annual budget and presented it to council. Upon arrival, the municipality charges the individual stores accordingly.

The average store-owner in Morrisburg pays about $600 in business tax each year - due the same time as residential tax, June and October.

BIA chairman Gord Lane says the decision was in response to the growing controversy surrounding the municipality's billing procedure for the recently-completed canopy project.

However, that matter has apparently been resolved by Cornwall Lawyer Barrie Wilson, who informed council last week that interest could only be charged from the date the project's debenture was issued.

"The merchants and local residents already have enough to worry about without us asking for an increase in business taxes. We'll simply have to do more with less," says Lane.

Only business people in the municipality pay the BIA levee.

The other two major announcements at the meeting came with little surprise but some sadness.

Sam Laurin, one of the board's original members and co-owner of two local businesses - The Morrisburg Leader and Laurin-Laurin Clothing Store, stepped down as advertising chairman.

"We'll certainly miss his enthusiasm and expertise," says Lane.

Meanwhile, municipal councillor and local businessman Dick Testerink also submitted his resignation.

"Since he was first elected, Dick has always supported the BIA and its endeavors, and although he is leaving us, I'm sure we'll be able

— continued on page 3

# Joint recreation committee applies for ministry grant

**CATHERINE THOMPSON**
**Leader staff**

MORRISBURG—After much preliminary discussion, wheels are finally in motion to apply for a joint in-depth recreation study grant among the four municipalities of Morrisburg, Iroquois, Williamsburg and Matilda.

The municipalities have requested 75 per cent funding under the Community Recreation Development Program of the Ministry of Tourism and Recreation.

Morrisburg Deputy-Reeve Peter McCooeye has drawn up terms of reference which were sent to the ministry for approval, and to consultants for tender.

If approved, the study will be similar to the economic development study by the economic commission, also a joint project among the four municipalities.

McCooeye explained that during the summer of 1988, a survey of recreational uses, facilities and needs under the program 'Experience 88' showed it is beneficial for the four communities to work together.

It also revealed that a more in-depth survey was needed to develop a blueprint for future plans.

"The idea is to get plans, facts and figures straight before we go off in four different directions at the same time," he stated.

At the time of the survey, each council appointed an elected representative to a joint committee whose purpose is to work together to promote recreational opportunities, and to make recommendations towards this end to each council.

According to terms of reference, one objective is to consider the feasibility of an all-encompassing non-profit authority for recreational and cultural purposes.

"We hope the study will point us in the direction of what's feasible and financially responsible in programs and facilities, and reinforce the positive aspects of four communities working together," says McCooeye.

"We've had indications it will be looked on favorably, but we don't know. When the economic study was done, the Ministry (of Industry, Trade and Technology) pointed a finger at South Dundas as an example of cooperation."

Contacted Thursday, Susan Hreljac, Ministry of Tourism representative with the Brockville office, said she had received many applications from her area which covers Leeds Grenville, Dundas and Lanark, including the one from South Dundas.

"Whether it's accepted or not depends on funds available this year," she said.

The program has been open since May last year, and municipalities, successful or otherwise should know the results within six to eight weeks of the January 31 application deadline.

After evaluation by Hreljac for eligibility, applications proceed to Minister of Tourism Ken Black for final approval.

"We may not be the first to put in this type of application, but to get four together would be unique as far as I'm concerned," says McCooeye. "It makes sense for the four municipalities to work together in the three main areas of economy, recreation and waste management."

Time frame for the study as in the terms of reference is from mid April, 1990 to late October, 1990. Then it would go through the process of municipal approvals, with possible implementation by 1991.

# Attendant injured in Mac's Milk robbery

MORRISBURG—A local man suffered superficial lacerations to his neck last Wednesday night when a lone man, armed with a hunting knife, held up the Mac's Milk Store.

Gregory Stehr, 19, was working the midnight shift at the Morrisburg convenience store when a man, in he mid-20's, entered the building shortly after 2 a.m., and asked for a pack of cigarettes.

When the attendant returned to face the counter the man pulled a large knife from his pocket, and ordered him to remove the money from the safe.

Initially, the attendant refused, claiming the safe was locked. However, the criminal had apparently been casing the store moments earlier and saw the attendant retrieve change from the safe.

Stehr's reluctance cost him three small nicks to the neck from the knife's blade.

Eventually, Stehr handed over more than $600 in cash and the assailant left the scene but not before cutting the telephone line inside the store and another to the outside pay phone.

The felon was last seen heading east on Fifth Street in a small dark car.

The criminal is described as medium-build, mid-20's, ear-length wavy brown hair, fair complexion and spoke with a French-accent.

Police are still investigating.

# Maloney found guilty on two assult charges

CORNWALL—Twenty-six-year-old John Maloney, former counsellor with the Dundas County Association for the Mentally Retarded, was found guilty last Tuesday of two counts of assault against Riverview group home residents.

However, after four hours of deliberation by a Cornwall District Court jury, the former residential counsellor was cleared of a third related assault charge.

Maloney was hired by the Association in 1983 and dismissed December 22, 1988, after an internal investigation of incidents of alleged assault by employees of the association, followed by an OPP investigation.

Maloney was found guilty of a count of assault against John Cardiff, a resident of the Riverview Group Home in August 1988, and not guilty of a second count of assault against Cardiff in October.

He was found guilty of a third assault charge against another resident of Riverview, Jean Gauthier on December 11, 1988.

Judge Jean Forget ordered a pre-sentence report at the request of defense counsel Hal Sherwood, after Assistant Crown attorney Guy Simard told the court he will urge a prison sentence.

Maloney has been remanded out of custody for sentencing until March 2, 1990.

*Heating & Air Conditioning Specialist*
*Ground & Air Source Heat Pumps*
*Gas Furnaces*

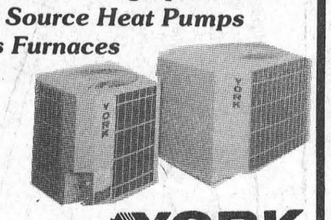

High Efficiency
Heat Pumps
HEAT IN WINTER
COOL IN SUMMER
*It's The Right Decision!*

*Your Independent YORK Dealer*
FINANCING AVAILABLE
*Over 40 Years Serving Dundas County*

YORK
EnerMark
*The Electricity People*

**Arthur Thom Electric Ltd.**
WILLIAMSBURG — 535-2720

# New president promises changes for tourist council

MICHAEL THOMPSON
Leader staff

MORRISBURG—The Seaway Valley Tourist Council's newly-elected president is already talking about drastic changes in operation and direction.

Paul Lefebvre immediately promised to step-up council's profile and marketing.

"I'm really looking forward to working with you all, and I'm hoping for an active executive," he said following his appointment.

"We're going to be very aggressive this year, and I anticipate some changes in every department," he said.

At 24 years of age, Lefebvre is the youngest president in the council's 29-year history and has been a member for the last four.

He and his family own Freddy's Restaurant and Lounge in Cornwall.

Traditionally, the council has tended to passively increase tourism and awareness of Eastern Ontario; however, Lefebvre said that will all change shortly.

Last term, Lefebvre sat as marketing chairman and assisted with a comprehensive strategy plan with council's executive manager Terri Lalonde, executive assistant Lee Cassidy and council member Dennis Laverty.

Lefebvre listed a few examples of the report Wednesday.

"Some of the highlights are; effective distribution of our brochures and information, increase the number of tourists from the province of Quebec, step-up our motor coach tours and finally raise the level of awareness and participation of sporting and recreation trade show."

According to statistics, bus tours are the fastest growing form of tourism in North America.

Lefebvre said that coach companies can now afford to be more selective in chosing their destinations.

"This will be the second year of our motor coach program, and we have to continue with out attack. We can't wait for them to call us; we have to call them, and if they hang up on us we'll simply have to call again," said Lefebvre.

"I don't think our problem is our product but getting it out there," he added.

"We lack the ability to go after it, and I don't think sitting in a 12 x 20 (SVTC) office is going to change it."

Lefebvre is hoping that more members from the private sector, such as hotel/motel owners, restaurateurs and attraction people get involved in the council.

"Eventually, I would like to see a number of small committees formed with each one being responsible for a certain sector of the industry, like accomodations, recreations and others."

The council will also be used as a lobby group against governments on any controversial decisions regarding tourism, he said.

"We should be voicing our concerns on issues like the GST, which will hurt Ontario more than some of the other provinces, that don't have a provincial tax."

Lefebvre said the tax will be exceptionally difficult on the tourism industry, particularly restaurants.

"Customers will be hit with an additional 7 per cent tax, which means the price of their meal will go up 15 per cent (including the 8 per cent provincial sales tax)."

He anticipated that customers won't be as generous with their tips as a result.

"That means fewer and fewer people will continue to work in the industry, which is already finding it difficult to attract staff," he said.

Lefebvre replaced Freda Eaton of Prescott as president, who served for two years.

# New-comers elected to head SVTC executive

MICHAEL THOMPSON
Leader staff

MORRISBURG—The Seaway Valley Tourist Council opted for "new blood" in electing its 1990 executive last Wednesday.

Three of the four officers will be making their first appearance on the board.

Only Paul Lefebvre, last year's marketing chairman, will be returning as newly-elected president.

Lefebvre will be assisted by new-comers Ken Finnerty, first vice-president, Carson Elliott, second vice-president and Dennis Laverty will be in charge of marketing.

Freda Eaton will also sit on the executive as past-president.

The new executive represents a number of communities throughout the Seaway Valley as well as both the public and private sectors.

Lefebvre and his family operate Freddy's Restaurant in Cornwall, Finnerty is an auctioneer and Deputy-Reeve of Kemptville, Elliott works for Kraft Foods in Ingleside and is Deputy-Reeve of Osnabruck Township and Laverty is a member of the Cornwall-based fishing group known as the "Lunker Club."

The new executive will work closely with Terri Lalonde, council's executive manager and Cornwall City Alderwoman.

Their first main responsiblity will be to prepare the annual budget pending funding from County councils and regional municipalities.

A VERY HAPPY
VALENTINE'S DAY

DON'T FORGET...
**February 14th is Valentine's Day**
*Heart Shaped*
**BOXED CHOCOLATES**
**4.25** AND UP
Children's **VALENTINES** **1.49** PKG. OF 20
Good Selection of **VALENTINE CARDS** TO CHOOSE FROM
**STEDMANS**
EAST END PROMENADE **MORRISBURG**

*You'll fall for our personalized service and heartwarming low prices!*
***Don't Forget Valentines!***
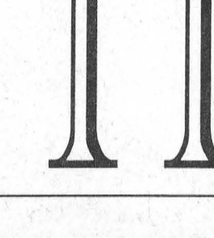
*Let your Valentine relax in a beautiful new chair or lounger*
COME IN NOW AND PICK YOURS OUT
**RON FADER FURNITURE**
IROQUOIS - 652-4577

**Paddy's Inn**
**VALENTINE'S DAY SPECIAL**
**WEDNESDAY, FEBRUARY 14**
TUDOR ROOM 5-8 P.M.
**SURF & TURF**
(FOR 2)
***SPECIAL - $30.00*** *+ Tax*
*(Reservations Recommended)*
ALSO
APPEARING IN PADDY'S PUB
**SATURDAY, FEBRUARY 10th**
BOB BERIAULT &
CANADIAN COUNTRY
8 - 12 P.M.
543-3788
HWY. #2
MORRISBURG

Special Valentine Socks for your Sweetheart!
ONLY 7.75
ALL WINTER CLOTHING REDUCED
Laurin
EAST END PROMENADE

IF YOU LOVE HER SHOW HER WITH FLOWERS FROM THE HEART
CUT FLOWERS
BLOOMING PLANTS

ARTIFICIAL ARRANGEMENTS
BOOK EARLY TO AVOID DISAPPOINTMENT
**The Village Green**
Morrisburg Shopping Centre
543-2566

Roses are red,
Violets are blue,
An ad in the Classifieds
Says "I Love You"!
Valentine Love Lines
Only $4.00 for
30 Words or Less
*Bring Yours In Today!*
**The Leader**
Morrisburg Village Plaza

**Upper Canada Playhouse**
presents
Marshall Button & Mark Morton


Written by Jaston Williams, Joe Sears and Ed Howard
**Dinner Theatre-Comedy**
**Best Western Parkway Inn, Cornwall**
For tickets call the Best Western at 932-0451
**Evening Shows at 6:30 p.m.**
**Feb 9, 10, 15, 16, 17**
**Sunday Brunch Show 12:30**
**Feb 11 and 18**

CHARLES E. DROPPO
*GENERAL CONTRACTOR*
RESTORATIONS
RENOVATIONS
PLUMBING
CONCRETE WORK
*"Over 30 Years Experience"*
R.R. 1 MORRISBURG
ONTARIO K0C 1X0
543-3533
38tfc

# Australian student copes with Canadian weather and fashion

IROQUOIS—A new semester at Seaway District High School means a new beginning for many of the students, but for Kiely Wilson, it has special meaning. Kiely is an exchange student from Australia who has come on the Educational Foundation for Foreign Studies program to "live as a Canadian." She is staying with Bonnie and Raymond Richmire and their family in Williamsburg for the year and will be attending grade 12 at Seaway.

Kiely is a little apprehensive about school here but still is very excited at the prospect of meeting and making new Canadian friends. At home in Australia she always has worn a uniform to school she says, and now she is being very careful to watch what the Canadian students wear. It seems she has the essential blue jeans, and she should fit right in!

The Australian high school year begins at the end of January and ends mid December. The students have one and two week breaks similar to our students.

While Kiely is trying to get accustomed to our cold weather, she says it is probably about 28 degrees at her home in Coff's Harbour, a city some five hours distance from Brisbane. Her home overlooks a banana plantation and has a view of the ocean.

Despite the difference in climate, Kiely was eager to buy some mittens when she arrived, so she could get out and build a snowman after seeing her first snowfall.

Also on the Educational Foundation exchange program are Maria Lezon and Laura Rosenquist, both from Seaway. Maria is staying with the Spenser family in Morrisburg and has been here since September. Her home is Bilbas, Spain. Laura is on the outbound program and is staying for her academic year in France. She is missed by her friends, but they say she keeps in touch through her many letters.

EF Foundation is an international non-profit organization which is dedicated to furthering world peace through better international understanding. To achieve this goal, EF brings students from Europe, Asia, Australia and Latin America to Canada to attend local high schools and live with local families for a 10 month period.

The EF program offers outbound Canadian students the same opportunities in the participating countries. All EF Foundation students are carefully screened in their home countries for their level of maturity, their English proficiency and their scholastic acheivement. The students are all between the ages of 15 and 18 and provide their own pocket money and insurance.

Anyone requiring further information about the exchange program can contact local representative Elsie Weagant at 543-3634.

Do you know how to protect yourself from AIDS?

Get the facts. Let's Talk. Call the Ontario Ministry of Health AIDS Hotline 1-800-668-AIDS

MARKELL'S RADIATOR SERVICE




In Business Over 25 Years
Morrisburg Tel: 543-3307

# Local clergy concerned over Sunday shopping

Members of the Ministerial of Morrisburg have expressed deep concern in the matter of Sunday shopping in Morriburg, and have filed the following letter with the Morrisburg municipal council:

February 2, 1990

Morrisburg Village Council:

We are writing this letter with a deep concern for the well being of all residents of our community, concerning the issue of wide open Sunday shopping. We need to be aware that our actions can have a positive or negative affect on other communities that are in the midst of decision concerning this same issue. There are serious and far reaching consequences to wide open Sunday shopping; here are a few potential results of a policy in favour of such.

**Family**

It will fragment the family unit which is already under attack. Fathers, mothers and young people will be called upon to work, therefore, taking away the common rest day and quality family time. Fewer families will be able to enjoy Sunday worship, times together with the extended family and visiting the sick and lonely of our area. Parents will be put in the position of taking an alternative day of rest, thus, further limiting the opportunites of the immediate family to spend time together. The child of the single parent might never spend a full day with his or her parents.

**Convenience and higher prices**

There is already an overabundance of opportunities for people to satisfy their consumer needs without opening up on Sundays. If stores are opened on Sunday, higher consumer prices will result due to more full and part-time staff requirements, larger electric bills, increased heating costs, greater equipment depreciation and higher administrative costs to name a few. This will affect not only our local businesses, but also those involved in the service and supply industry, plus a myriad of others. Tragically, the poor will be hit the hardest.

**Sabbath**

Speaking on behalf of the Christian community, we are commanded by God to hold the Sabbath sacred as the day of rest and renewal for body, mind and spirit. Traditionally in Canada, this has been Sunday. To this end we are committed for the betterment of the family in our societv.

BIA

Therefore, we the Ministerial of Morrisburg appeal to you the council, to heed these concerns and decide against wide open Sunday shopping.

HARRY H. BROWN

CHRISTINE C. MUSSAR
RUSSELL G. BATES
DONALD C. SMITH
TERRY W. PITT
GARRY BLINCH
BRUCE W. KEMP

## Resignations

– from page 1

to count on him for his endorsement at the council level," says Lane.

The remaining eight executive members have indicated that they will sit for another term.

Lane is returning as chairman, Tom Morrow as vice-chairman, Ian McGillis as treasurer and Fred Harper is secretary.

Council's representative is Peter Remillard, and the remaining three executive members are Gordon Thom, Roy Brister and Rober Bouchard.

STYLES T.V. & APPLIANCE SERVICES
19 Maple Ave. Iroquois
Approved Independent Service for
"Maytag" Home Appliances DEPOT for
Camco Appliances
G.E., Moffat, McLarey
Hot Point, Beaumark
T.V. Service for
Hitachi & Electrohome
Edward (Ted) Styles
Prop. 652-4397



John Vanderspank

John and Jill Simpson Realty Ltd. with offices in Brockville, Athens and representation in Delta take great pride in the appointment of **"John Vanderspank"** to our Sales Team. **John** has been a top real estate sales producer in the Cardinal, Prescott, Iroquois and Morrisburg areas and he will continue to service these communities. Having been the top Real Estate Listing salesman for the Central St. Lawrence Real Estate Board in 1989 (runner-up in 1988) **John** looks forward to repeating his success in 1990. For **prompt, professional and courteous service, John** can be reached in Cardinal at **657-4561** or at the Brockville office **342-6666.**

JOHN & JILL
SIMPSON REALTY LTD.
657-4561 REALTOR

PETER KENNEDY
CABINET MAKER
CUSTOM FURNITURE
CABINETS
REPAIRS & REFINISHING
543-2373

Tree Trimming & Removal
FREE ESTIMATES
Tel: 543-3427
AFTER 5 P.M.
15tfc



PIANOS & KEYBOARDS
BY
Chas. Heintzman
ORGANS
Piano Tuning - Repairing & Refinishing
Call Preston Gilmer
GILMER'S PIANO SHOP
Box 691, Kemptville
Phone 258-2624

SD&G NEWS UPDATE '90
Actualités '90 dans SD&G

ÉCOLE T. R. LÉGER SCHOOL
ALTERNATIVE STUDIES
ÉTUDES ALTERNATIVES

The Alternative School is offering Access to Education For All Adults

*Make 1990 your Year for Education*

ATTENTION: ALL ADULTS IN THE COMMUNITY
PICK A PROGRAM BELOW TO MEET YOUR NEEDS
AND UPDATE YOUR SKILLS - NO TUITION FEES

**1) ACADEMIC UPGRADING**

— complete high school courses and get a secondary school diploma
— you may choose to work at home or at school

**2) EDUCATION-CAREER PLANNING**

This is a full-time program (3 hours every morning)

Classroom instruction on the following topics to help you sell yourself in the marketplace: job search tips, effective resumes, job interview skills and more

Classroom instruction in Family Studies: the changing Canadian Family, family life cycle, self-concepts, parenting, aging

A third course of the student's choice for independent study

Babysitting available at the school

**3) VOCATIONAL NUMERACY LITERACY PROGRAM**

**(Do you have a special need which prevents you from finding employment?)**

**– academic courses and on the job training**

**4) ADULT BASIC EDUCATION**

Do you know someone who cannot read or who needs improvement in reading or writing?

Please suggest a call to the ALTERNATIVE SCHOOL'S programme in Adult Basic Education

We offer individualized programmes and flexible time tables

**Call the T.R. Leger School, Second Street, Morrisburg today!**
(OLD ST. LAWRENCE PARKS COMMISSION BUILDING)

**Ask for Sandra Magee or Dave Stewart at 543-2375**

CONSEIL D'ÉDUCATION DES COMTÉS DE Stormont, Dundas & Glengarry COUNTY BOARD OF EDUCATION
Chairman of the Board ROY HASTINGS Président du conseil
SEEKING EXCELLENCE THROUGH EDUCATION L'EDUCATION, LA VOIE DE L'EXCELLENCE
Director of Education JAMES W. DILAMARTER Le directeur de léeducation

We've moved
*..right here for you*




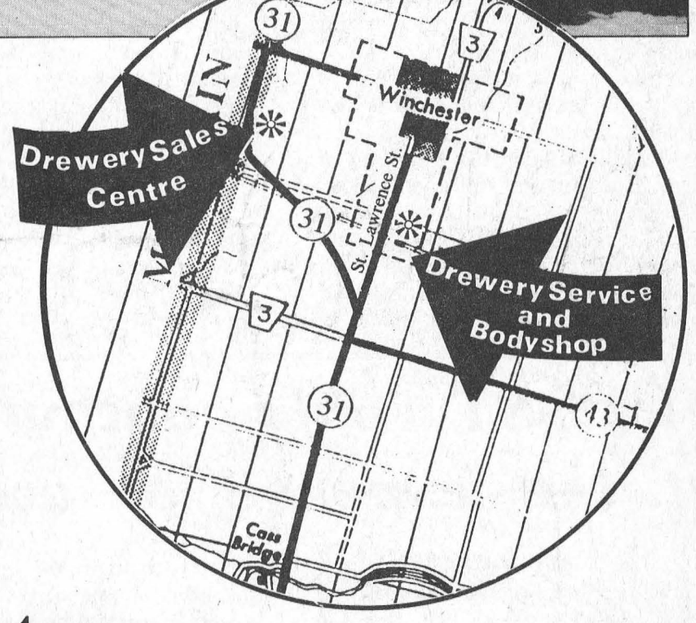


*Grand Opening*

Special interest rate

9.9% FINANCING

Up to $8,000 on 36-month contract. Other terms and rates available. See Drewery's for details.

on every vehicle in stock

Rate valid Feb. 7-14

Drewery
PONTIAC BUICK LTD.
774-2360 1-800-267-7608

SALES CENTRE
Hwy. 31 Bypass

SERVICE, BODYSHOP
St. Lawrence Street,
Winchester

# The Morrisburg Leader

A Family Newspaper Serving the Community for more than a Century

Published every Wednesday afternoon at Morrisburg, Ontario
by The Morrisburg Leader Limited

P.O. Box 891, Morrisburg, Ontario, K0C 1X0
Telephone 543-2987 — 543-3611

Art Laurin, Editor & Publisher Terry Laurin, Production Manager
Sam Laurin, Advertising Manager

Second Class Mail Registration No. 0842

$16.00 per year in 40 mile radius
$18.00 per year elsewhere in Canada $45.00 per year in U.S.A.

Advertising Deadline
Display — 5 p.m. Mondays Classified — 12 Noon Tuesdays


## Tie a dog now to save a deer

While some enthusiastic skiers always decry the paucity of snowfall, the deer hunters stand to benefit substantially from the same phenomenon.

The common white-tail deer herd in Eastern Ontario, as elsewhere, is subject to natural fluctuations from year to year, but just a few years back was facing virtual extinction. A series of extraordinarily severe winters, with deep snow had taken a heavy toll of the pregnant does, not from the cold, but from the difficulty in escaping not only from their natural enemies, but also from the packs of wild dogs which preyed on them during the winter months.

For the greatest enemy of the Ontario deer herd is not, as commonly supposed, the wolf; it is not even the hunters, nor possible food shortages. With these, the white-tails have always had to cope, and they have done so remarkably well. The most deadly of all their enemies is that wild dog-pack, which at this time of year, can easily run the does to exhaustion and collapse, before tearing them and their unborn fawns to pieces.

The most critical time is from now until spring, and controlling your dog, at least during this period, could quite possibly save the lives of several deer. It could also save the life of your dog.

Owners who let their dogs run free are quite often condemning them to death, as conservation officers must sometimes take drastic action. The Fish and Game Act states:

"No person, owning, claiming to own, or harboring a dog, shall allow it to run at large during the closed season for deer, in a locality that deer usually inhabit, or in which they are usually found, and a dog found running deer in such a locality may be killed on sight by an officer without incurring any liability or penalty therefor".

In Williamsburg Township, as well as in other areas, there has been increased frequency of those wild dog packs, and more concentrated effort will now be exerted to eliminate them.

So while the skiers continue to hope for more fresh snow, the hunting fraternity is happy with a prospect of continued improvement in hunting conditions, and an improved success rate in next season's chase.

## What youth really means

On his seventy-fifth birthday, U.S. General Douglas MacArthur made the following observation:

"Youth is not entirely a time of life; it is a state of mind. It is not wholly a matter of red cheeks, ripe lips or suple knees. It is a temper of the will, a quality of the imagination, a vigor of the emotions. Nobody grows old merely by living a set number of years. People grow old only by deserting their ideals. You are as young as your faith, as old as your doubt; as young as your self-confidence, as old as your fear; as young as your hope, as old as your despair. In the very central place of every human heart, there is a recording chamber. So long as it receives a message of beauty, hope, cheer and courage — so long are you young. When the wires are all down, and your heart is covered with the snow of pessimism and the ice of cynicism, then, and only then, are you grown old".

## This Week In Morrisburg's History

Compiled from The Leader's fyles
by Bonnie McNairn

**1980**

Pictured on the front page of the February 6 issue of The Leader was the home of Orval Duval of Mariatown, which was totally destroyed by fire. The cause of the blaze was unknown, and no injuries were reported. Mr. Duval had left the house only moments earlier.

Claira Karelse was named Queen of Seaway District High School Winter Carnival following a presentation to judges and the school body. Claira had been crowned Queen of the Matilda Township Winter Carnival just two weeks earlier.

For its two-page feature on the attempted St. Lawrence River leap by Ken Powers, The Leader won the award for the Best Photo Layout, in the Ontario Weekly Newspaper Association annual competition.

Fred W. Lloyd, clerk-treasurer for the Village of Iroquois for 19 years, was retiring. Due to declining health, Mr. Lloyd was preparing for an early retirement.

A feature story gave the history of the Christian Reformed Church and the Church at Williamsburg. Worship services commenced at Williamsburg in 1951. In April 1952, a petition to organize was sent to Hamilton, to which this area belonged. On June 8, 1952, Home Missionary Rev. H. Smit ordained the first office bearers, which marked the official beginning of the Williamsburg Christian Reformed Church. In October 1853, the congregation approved the proposal for a church building, and many hours of free and loving labor resulted in its completion at a cost of $17,700, plus $2,400 for the heating system. In July 1955, Mr. C. Tuininga was called to be the first minister. When he arrived there were 49 families, and when he left in 1959 there were 68. In 1973, an addition was built on the church, and by 1980, the congregation had grown to 115 families, for a total membership of 640.

The students of Dianne Mason's School of Dance walked away with first spot at Vaudeville Night, sponsored by the Morrisburg Lions Club during the winter carnival. Some of the dancers were: Laurie McHaffie, Shelley Casselman, Karen Gowanlock, Shelley Renshaw, Sonya Coligan, Jennifer Langlotz and Brenda Thompson.

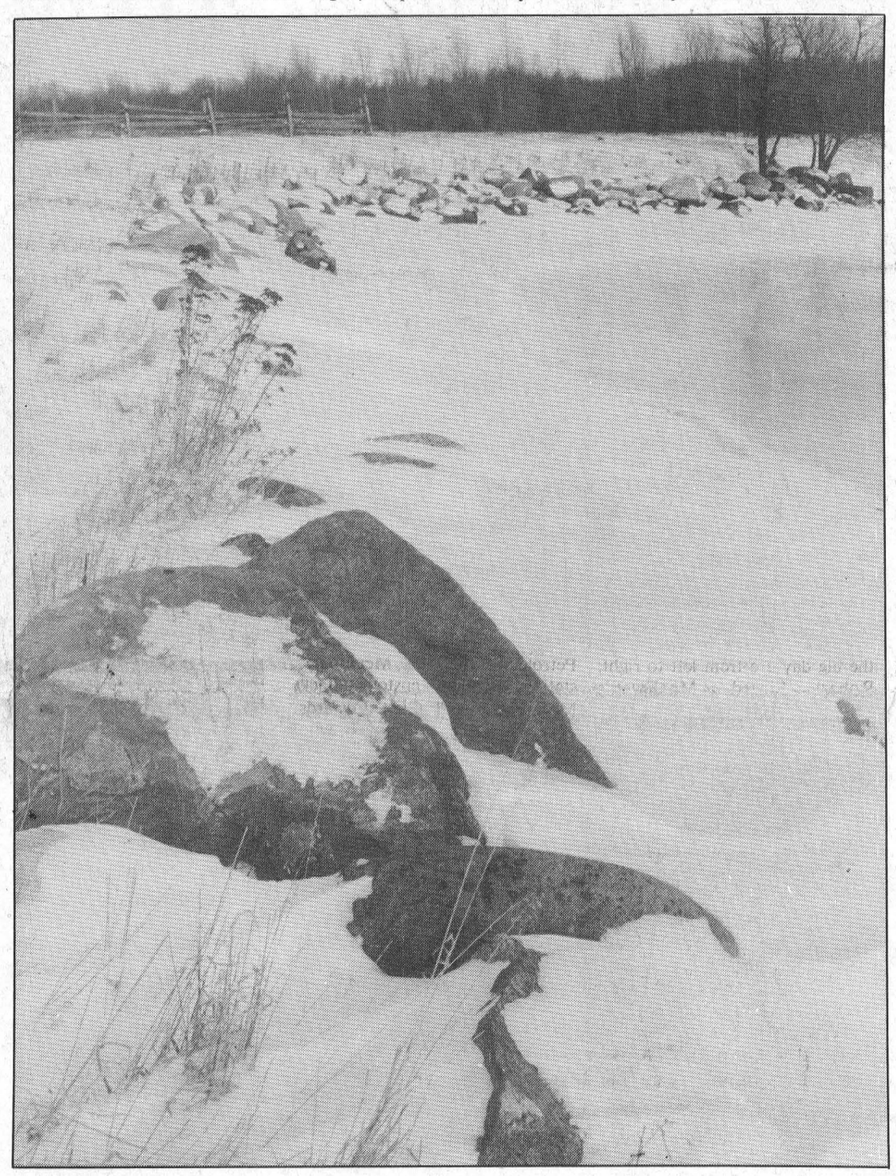

**1970**

Headlines in the February 6, 1970 issue of The Leader read: "Young boy killed in area hunting accident". David Tyo, 15-year-old son of Mr. and Mrs. Daniel Tyo, was accidentally shot and killed by a hunting companion in the bush near his home at Glen Becker.

A rink of Morrisburg students was awarded the coveted Davis Trophy for their win at the junior curling bonspiel in Utica, N.Y. Brent Eamon skipped the winning team, which included Sherry Cordon, Jeff MacDonald and Ann Bright.

The Morrisburg Combines were preparing to travel to Lake Placid in early February to compete in the Second Annual John F. Kennedy Memorial Tournament.

Morrisburg resident Brigadier S.M. Davis, Commandant of the National Defence College at Kingston, was promoted to the rank of Major-General, the equivalent of Admiral in Navy parlance. Davis had recently built a new home at Mariatown. He was born in Birkenhead, England, and joined the Royal Navy in 1940.

Morrisburg Council was opposing a move by the Canadian National Railways to remove the station agent from Morrisburg.

At the Dominion, grapefruit were five for 59 cents and blade roasts were 69 cents a pound.

**1960**

It was reported in the February 5, 1960 issue of The Leader that the new Post Office at Morrisburg was officially opened to the public February 1. The staff had remained unchanged, but there was plenty of room at the rear part of the office for a much larger group if it became necessary.

The Morrisburg Juveniles had finished first in their division with an undefeated schedule. During the six-game schedule, Bill Duvall registered two shutouts. Some of the players were: Rowdy Gillard, Wayne Disheau, Ron Casselman, Brian VanAllen, Gary Strader, Don Duval and Ted Smith.

Morrisburg Council was in the process of re-naming Main Street to Lakeshore Drive, toco-incide with plans of the Department of Highways for the western part of old No. 2 Highway.

**1950**

The February 10, 1950 issue of The Leader reported that Morrisburg Fish and Game Protective Association had gone on record as favoring an amendment to the Ontario Statutes to allow hunting on Sunday. The local association took the position that in as much as fishing, golf, tennis and other sports were allowed on the Sabbath, the province was unjustly discriminating against the hunters.

The 25th anniversary of the affiliation and founding of Waterloo College was celebrated in a special Convocation, at which Rev. C. Hugh Whitteker, of Bridgewater, N.S. was presented the honorary degree of Doctor of Divinity. A native of Williamsburg, he was the son of Mr. and Mrs. Charles Whitteker, and was ordained in 1926.

**1940**

Pictured on the front page of the February 6, 1940 edition of The Leader was Dr. Mahlon W. Locke, who was preparing to celebrate his 60th birthday on February 14th.

John H. Meikle was elected chairman of the local Board of Education. At the meeting, Harry Ulman was re-engaged as Collegiate caretaker at $60 a month, and Will Hummell as Public School caretaker at $36 a month.

At Barkley's Meat Market, McIntosh apples were three pounds for 10 cents, and sausage was 10 cents per pound.

**1930**

The February 7 issue of The Leader reported that Dr. C. J. Hamilton had addressed the Counties Council regarding the tubercular patients of the area. Dr. Hamilton asked Council to consider the erection of a building to accommodate such patients, in order to combat the spread of the dreadful disease.

Larry Black was inviting the public to purchase a share of their meat from him, in the old stand of W.C. Coir, which he has recently taken over.

The Williamsburg Hockey Club and Morrisburg Juniors had met twice this year, each club picking up a win. Owing to the inability of the Morrisburg team to raise funds to pay the Williamsburg expenses ($3.50), the rubber match had not yet been played.

**1920**

The February 6, 1920 issue of The Leader reported the second annual meeting of the Morrisburg Horticultural Society was held at the Collegiate Institute. The membership had increased from ist original 92 to 191 members. The War Gardens, now carried on as Peace Gardens, had been very successful.

The Industrial and Development Board of Morrisburg was formed with R. H. Ashton president. The objective of the Board was to provide means of meeting business and professional men for the purpose of discussing and taking action on matters of mutual interest to the citizens of Morrisburg.

## LETTERS TO THE EDITOR

Mr. Art Laurin,
The Morrisburg Leader.

Dear Mr. Laurin — I really don't know to whom this letter should be addressed. Of course, you will know - and will I hope - - pass on the good word.

It is just to say how pleased the citizens of Morrisburg are to have their sidewalks cleaned off. I don't know whose idea it was, but it is certainly a good one, and will, I'm sure, prevent many accidents this winter.

I don't do too much walking myself, but when I do, I always think: "I wonder if anyone has taken a minute or two" to say a big THANK YOU!

Sincerely,

M. FREDA SKUFFHAM

*

Editor, Morrisburg Leader,
Morrisburg, Ontario.

Dear Sir — The day of December sixth, 1989, a man walked into a school-room and shot and killed fourteen young women in cold blood. The country went into a state of shock and sorrow, which is understandable; I can go along with this. It was a terrible and a devastating thing to have happen! They held a vigilance service on Parliament Hill, burning candles and mourning their dead youth, and again we believe it is right to mourn the ones lost. Our hearts go out to these families. The man who did this was referred to as a madman or a nut, and the act was referred to as a massacre, which is true. The following morning, our Prime Minister Mr. Mulroney attended the funeral for nine of the young women who were killed, and gave his condolences.

Going back to November 3rd, 1989, in The Sun newspaper report, it was stated "Morgentaler defies Law and does six abortions"; and some people said that was alright. Just a few weeks later, Mr. Mulroney put his hand to a vote that he was willing for abortions to be performed under certain circumstances — that this was alright. Well, just because mankind changes the name "child" to "fetus", it does not change anything — only the name. Each of those young women who lost their lives at the hand of a madman was once a child which the doctors or judges would call a fetus.

But life is life at any stage, just as death is death. There is no gray in-between. Black is black, white is white, and murder is murder, regardless of where or how, whether it be in an abortion clinic or a classroom.

And if fourteen young women's tragic deaths are called a "massacre", what can you call 65,000 aborted babies each and every year in Canada alone? "The 1980s Holocaust"? What is the difference — a prisoner of war camp in Germany, or an abortion clinic in North America?

Come on, Canadians, where are we headed?

Yours truly,
Doug and Marjorie Melvin

*

Editor, Morrisburg Leader,
Morrisburg, Ontario.

Dear Sir — On May 25, 26 and 27, 1990, the Arthur High School will be observing our 100th Anniversary and all former students and staff are invited to the celebrations.

Our committee is creating a mailing list so that registration information may be sent to as many past students and staff as possible. If any readers attended the Arthur High School, you can help by sending your name and address and those of any other alumni who may be interested, to: Centennial Committee, Arthur D.H.S., 156 Conestoga St., North, Arthur, Ontario, N0G 1A0.

Thank you.

Centennial Committee,
Arthur Dist. High School.

## The GST would continue to subsidize Big Business at the expense of average Canadian consumers

(THE ELMIRA INDEPENDENT)

The problem with the Goods and Services Tax is, bluntly put, that it is a tax grab. Its sole purpose is to give the federal government a means by which to pay for the continued misappropriation of public money for the benefit of politicians and their corporate friends.

There is no small irony in the fact that Canada's dishonestly-named Progressive Conservatives are pressing ahead with the GST at the same time as most of the Communist world is throwing off the yoke of big government.

Brian Mulroney and his self-serving group are hypocritically cheering for the anti-government revolution of the eastern bloc, stating that the process of reforming Communism has only begun and that much more must be done.

At the same time, this allegedly conservative administration in Canada — which claims in its rhetoric to be the opposite of communism — is continuing to build a ponderous apparatus of government that represents all the worst economic elements of a centrally-controlled communist state.

Eastern communism and western conservatism have one common trait: the shameless exploitation of the ordinary citizen for the comfort and agrandisement of the ruling politicians.

Mulroney with his imperial entourage and his closets full of Gucci shoes is not much different from the now-disgraced ruler of East Germany, Erich Honecker, whose rich lifestyle in a palatial compound for communist leaders was recently exposed to his country's people.

The difference is that the East Germans are breaking free of such extravagant government, but we Canadians are facing an ever-higher burden for the style of government opulence that Mulroney represents.

There is a fundamental difference between eastern communism and western conservatism, however, and that is in the private sector that feeds on government spending in the "democratic" world.

A powerful, self-serving elite of politicians benefits from the system on this side of the Atlantic, but an even greater burden is imposed upon all taxpayers in order to further enrich the wealthy in Canada.

Conservatives like to pretend that they believe in free enterprise and the discipline of the marketplace. However, steadily since the end of the second world war, the corporate sector (and its executive class) has increasingly made its profits with government assistance, and also enjoyed the spoils of a tax system that favors the wealthy.

The corporate sector is loud in its condemnation of the so-called welfare state, but has been quietly becoming the greatest beneficiary of public spending.

Indeed, the real reason why the federal deficit has not been substantially reduced by Mulroney's Conservative government is that any effective action to cut public spending would hit the corporate sector much harder than ordinary Canadians.

Nowhere can the reality of the Canadian siyuation be seen more clearly than in the GST.

In the first place, the government is lying about the real reason for the tax. Its purpose is not to replace the current manufacturing tax, which is alleged to be too flawed to be reformed.

The sole function of the GST is to substantially raise government revenues so that this empire in Ottawa can continue to underpin Corporate Canada with high spending from the public treasury.

It is true that the GST will have to be paid by the rich as well as the poor, but the relative effect will be much lighter on the rich.

The GST is especially attractive to corporations and the executive class because the burden will fall almost entirely on consumers.

Big businesses will avoid the effect of GST completely, because it will be passed on — in its entirety — in the final prices paid by Canadian consumers. There will be some increase in paperwork, but this will be a minor nuisance for most large corporations. They already have sophisticated accounting systems, and they deal with relatively-small numbers of suppliers and distributors.

Highly-paid executives also prefer the GST to almost any other means of raising government revenue. For the rich, the GST is much preferable to increasing taxes on their incomes. Moreover, the GST will have no impact at all on many of the luxuries that rich people enjoy, especially because it does not apply to any money they spend when they are out of the country.

# Winds of change blowing across African country

MICHAEL THOMPSON
Leader staff

MORRISBURG—Reverend Ray Holcomb carries dozens of copies of a family photo lithographed on white cards.

Printed on the back is a Biblical verse from Matthew 28:19, "Go...into all nations and make disciples".

For Holcomb this is more than just the gospel, it's a way of life.

He and his wife Maurine, a nurse by profession, have been missionaries in Gabon, Africa for the last 20 years.

Rev. Holcomb was in the area last week for a four-day visit with Reverened Garry Blinch, and the Morrisburg Christian and Missionary Alliance Church.

The Holcombs are now spending their one-year furlough at home in Toccoa, Georgia, and visiting a number of Alliance Churches in North America.

**Uniquely rich**

Rev. Holcomb says unlike most African countries, Gabon is relatively wealthy with the average yearly income hovering around $3,600, as compared to neigboring Congons who earn about $300 annually.

He attributes the higher level of living to Gabon's rich natural resources, consisting primarily of oil, manganese ore and sugar cane.

The small republic, located on the Atlantic coast, is virtually cut in half by the equator, making the climate hot and humid with heavy rainfall - ideal conditions for domestic crops like coffee and cocoa.

Despite its economic strength, the country's food production is poor, with over 85 per cent of the land covered in jungle.

"It"s the only country I know where food production has decreased in the last 10 years," says Rev. Holcomb.

The country must, therefore, rely on imports from its largest trading partner France.

**Changing times**

According to Rev. Holcomb times are changing.

He says both the government and the private sector are beginning to experiment with a variety of agricultural crops from other countries.

"The Chinese have come over and set up rice cultures, while the government continues to develope cattle ranches," he says.

Rev. Holcomb is just as excited about a different type of growth - the recent prosperity of local Gabonese in new roles.

For years, the country's economy was dominated by foreigh companies and their European executives, but the reverend says a significant number of blacks have recently made their way into board rooms.

"In fact, I think it was last year when one of the largest sugar manufacturers announced a Gabonese would sit as the company's chairman."

**Local involvement**

Rev. Holcomb says, "it's vitally important," to have local people involved in the country's affairs.

Similar to the principles of the Alliance Church, Rev. Holcomb says he is committed to establishing indigenous churches.

Fortunately, the national government and President Omar Bongo have encouraged religious freedoms.

The most common denomination is Animist - Tribal beliefs, with a small percentage of Christianity and Muslim.

"Most of them listen to a type of witch doctor and worship spirits," he explains.

However, over the last 25 years, the Alliance Church has led more than 12,5000 to Christ, which represents about 1 per cent of the country's population.

**Rapidly growing**

"I foresee this number rapidly growing in the near future," says Rev. Holcomb, the man largely responsible for introducing Christianity into some of the country's more isolated communities.

Holcomb and his family have erected two churches and are now planning a third.

"This is a very exciting time for my family. With all the changes transpiring before us, we can't help but feel rejuvenated and ready for whatever God has in store for us," he says.

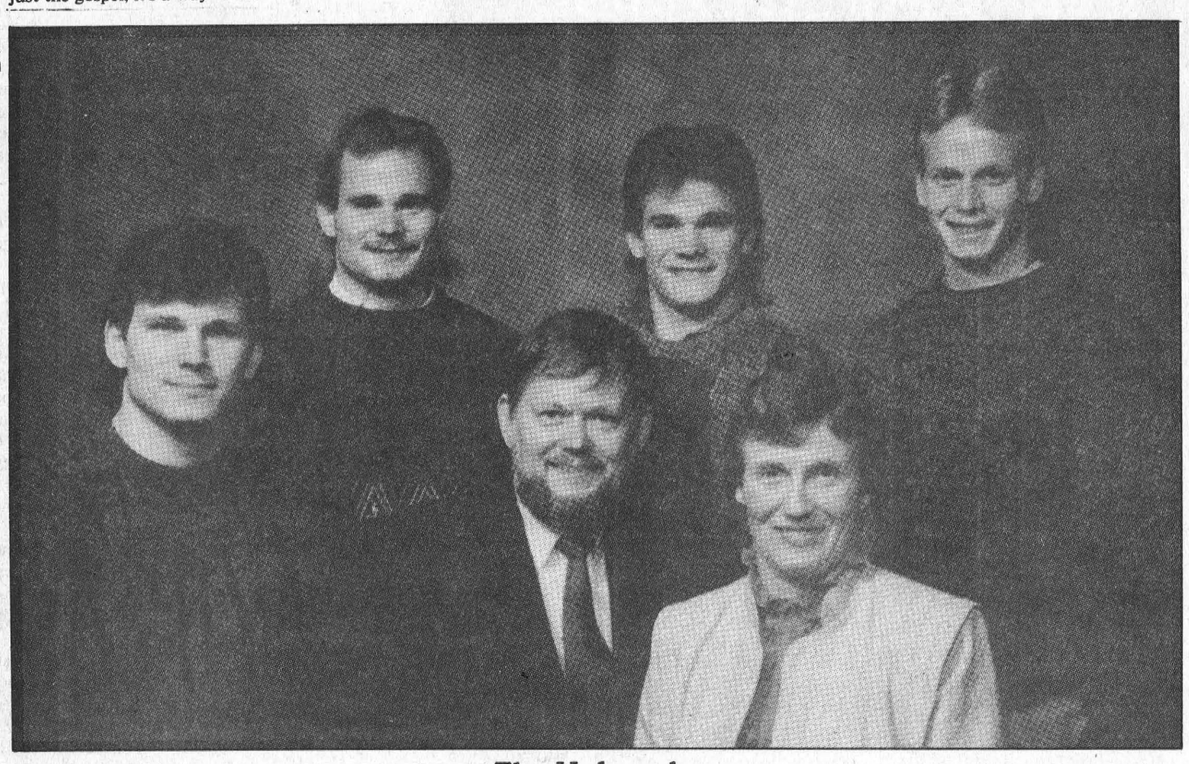

**The Holcombs**

Rev. Holcomb and his wife Maurine have managed to raise their four children while serving as missionaries in some of Gabon's more isolated areas. This photo is a copy of the one Rev. Holcomb carries with him as he tours Aliance Churches throughout America. The family includes, from left, sons Mark, Daniel, David and Paul. The boys range in age from 16 to 21 and the two youngest, David and Paul were actually born in Gabon.



***Missionary Man***

Rev. Ray Holcomb, right and his wife Maurine have been missionaries in Gabon, Africa, for the past 20 years. Last week, Rev. Halcomb was in Morrisburg to visit Rev. Garry Blinch of the local Christian and Missionary Alliance Church. The Holcombs are just two of over 1,200 missionaries working on behalf of the Alliance Church and evangelizing in more than 50 countries.

— M. Thompson photo

# Another 'Gas Up for Heart' Campaign

MacEwen Petroleum in conjunction with the Heart and Stroke Foundation of Ontario is sponsoring their second annual 'Gas up for Heart' on Valentine's Day, February 14. One cent for each litre of gas sold on that day will be donated to the Heart and Stroke Foundation of Ontario to support their research and education programs.

Last year 26 participating 'Gas Bars' helped to raise over $700 for the Foundation. MacEwen's has expanded the promotion this year, involving 42 outlets throughout eastern Ontario.

Pictured above, preparing for the big day are from left to right: Robert Sicard, MacEwen's Executive Vice-President, Mildred Cleary, Regional Fundraising Representative for Ontario East of Heart and Stroke, Allan MacEwen, President of MacEwen Petroleum Inc., J. McDonald, station attendant, customer Jack McGaughey and Gary Edwards of Norvic Signs in Cornwall, who will be donating special signs for each outlet once again this year.

Support your local Heart and Stroke chapter by filling up at MacEwen's on February 14 and help "to improve the odds against Canada's No. 1 killer".


CONSEIL D'ÉDUCATION DES COMTÉS DE
Stormont, Dundas & Glengarry
COUNTY BOARD OF EDUCATION

**REQUIRES**
**at**
**ECOLE T.R. LEGER SCHOOL**
**Alternative Studies**

BUDGET CONTROL CLERK
MINIMUM REQUIREMENTS:
- O.S.S.G.D. with endorsement in Business studies or equivalent
- Proven skills in the operation of WordPerfect software
- Working knowledge of Lotus spreadsheet
- Ability to utilize communication and inter-personal skills effectively
- Experience with data entry in a mainframe environment would be an asset
- Bilingualism an asset

GENERAL DUTIES:
- responsible for maintaining the school accounting records
- responsible for maintaining the student administration system
- other duties related to the operation of the school office

HOURS OF WORK:
35 hours per week
SALARY SCALE:
Group C(d) $367.25 -$424.78

CLERK ALTERNATIVE SCHOOL
MINIMUM REQUIREMENTS:
- O.S.S.G.D. with endorsement in Business Studies or equivalent
- Proven skills in the operation of WordPerfect software
- Working knowledge of Lotus would be an asset
- Ability to utilize communication and inter-personal skills effectively
- Experience with data entry in a mainframe environment would be an asset
- Bilingualism an asset

GENERAL DUTIES:
- to provide secretarial and related duties appropriate to the operation of the school

HOURS OF WORK:
35 hours per week
SALARY SCALE:
Group B(e) $349.55 - $406.55

Written applications will be received until Tuesday, February 13, 1990 by:
Mr. W. Dickie, Principal
119 Fourth Street East
Cornwall, Ontario
K6H 6S5

*AN EQUAL OPPORTUNITY EMPLOYER*

SEEKING EXCELLENCE THROUGH EDUCATION / L'EDUCATION, LAVOIE DE L'EXCELLENCE

Chairman of the Board
**ROY HASTINGS**
President du conseil

Director of Education
**J. W. DILAMARTER**
Le directeur de l'education

CLASSIC CUTS
*UNISEX HAIR STYLING*
Hair Designers
KATHY MORRELL
TRUDY STRADER
*"Let Us Bring Out The Best In You!"*
MORRISBURG VILLAGE PLAZA
543-2330

**BARKLEY'S HEATING**
ANNUAL FURNACE COND.
AIR CLEANERS
PARTS PLAN
AIR CONDITIONING
24-Hr. Personal Service
FREE ESTIMATES
PH. 535-2573
WAYNE BARKLEY

The
**WALK-IN CLOSET**
Good Selection of New and Used Clothing
CLOTHES SOLD ON CONSIGNMENT
INGLESIDE MINI-MALL
Open Monday to Saturday
PEGGY HOLLISTER
2-9p

**CRAIG'S DISCO**
"Music For All Occasions"
DANCES - STAGS
RECEPTIONS - PARTIES
For Bookings Call.
543-2488
14-17p

**ERIC CURRIER ELECTRIC**
COMMERCIAL
&
RESIDENTIAL
ELECTRIC
HEATING
Phone 652-4868
Saver Road
IROQUOIS, ONTARIO
1/86tfc


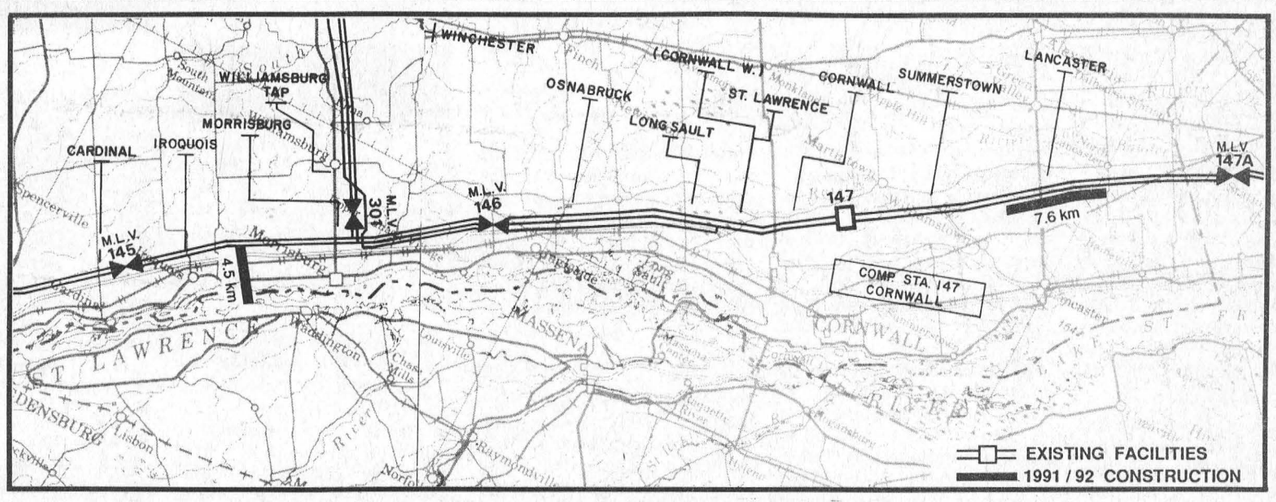


**NATIONAL ENERGY BOARD**

## NOTICE OF PUBLIC HEARING

**Hearing on TransCanada PipeLines Limited's**
**1991 and 1992 Facilities Application and Various Associated Export Licence Applications**

The National Energy Board will conduct a public hearing to consider an application dated 29 June 1989, as amended on 15 December 1989, from TransCanada PipeLines Limited ("TransCanada") to expand its pipeline system in Saskatchewan, Manitoba, Ontario and Quebec, and associated applications from a number of prospective shippers for licences to export natural gas to the United States.

The location of the proposed general route is shown on the above map. More detailed pipeline route sheets are available to the public for inspection during normal business hours at TransCanada's and the National Energy Board's offices at the addresses shown below, at the National Energy Board's offices at 4500 - 16th Avenue N.W., Calgary, Alberta, and at the municipal offices in Morrisburg, Brinston and Williamsburg.

The hearing will be public and will be held to obtain the evidence and views of interested parties on the facilities and export applications, and will commence at the National Energy Board's offices, 473 Albert Street in Ottawa, Ontario on 5 March 1990, before moving to Calgary, Alberta, on 26 March 1990.

Anyone wishing to intervene must file a written intervention with the Secretary of the Board at the address set out below and serve a copy on TransCanada at the following address:

Mr. R. B. Cohen
Senior Legal Counsel
TransCanada PipeLines Limited
54th Floor, Commerce Court West
P.O. Box 54
Toronto, Ontario
M5L 1C2

The deadline for receipt of written interventions in respect of the applications is 31 January 1990. The Secretary will then issue a list of intervenors.

Anyone wishing only to comment on the applications should write to the Secretary of the Board and send a copy to TransCanada. The deadline for receipt of comments is 15 February 1990.

Information on the procedures for this hearing (Hearing Order No. GH-5-89 and PO-1-GH-5-89) or the revised Draft **NEB Rules of Practice and Procedure** governing all hearings (both documents are available in English and French) may be obtained by writing to the Secretary or telephoning the Board's Regulatory Support Office at (613) 998-7204. Please quote Order GH-5-89 and file no. 1555-T1-162 when corresponding with the Board on this matter.

990-3167

Marie Tobin
Secretary
National Energy Board
473 Albert Street
Ottawa, Ontario
K1A 0E5
Telex: 0533791
Telecopier: (613) 990-7900

# THE CLASSIFIEDS

## THE WORLD AT YOUR FINGERTIPS

## FOR SALE

KNITTING YARN, sewing notions, greeting cards, touch lamps.
The Nook-Sears
Iroquois Plaza
Phone 652-4891
50tfc

GUITAR, MANDOLIN, Banjo, Violin, strings for electric and acoustic instruments. Other accessories available.
Delage's House of Gifts
Morrisburg, Ontario
Phone 543-3084
1tfc

MOVIES! MOVIES! MOVIES!
New Low Prices:
Mon. thru Thurs., .98 ea.
Fri., to Sat., $1.98 ea.
Fri. to Mon., $2.98 ea.
Sat. to Mon., $1.98 ea.
Video rentals available at
Paul Stewart Electronics
Radio Shack A.S.C.
543-2745 or 543-2236
1tfc

NINTENDO control decks now only $149.95. Nintendo game cartridges from $59 and up. Available at Paul Stewart Electronics Ltd., Radio Shack A.S.C. Phone 543-2236 or 543-2745. 37tfc

NEW, USED ELECTROLUX vacuums, also central systems. Complete supplies, bags, filters, shampoo, free delivery. Also Purelux water purifiers. Starting 27 years of sales and service.
Ralph Coulthart
Morrisburg, Ontario
543-3156 40tfc

PENGUINS AND PINK Flamingoes for rent at QUESTERS, 543-2340. 50tfc

FOR SALE—Tools, air compressors, generators, farm safety products.Check out prices at Weagant Farm Supplies, Hwy 43, Winchester. 774-2887. 48tfc

FOR SALE—Air compressors, 1 h.p. 10 gallon, 2 h.p. 20 gallon, 3 h.p. 30 gallon, 5 h.p. 60 gallon. Weagant Farm Supplies, Hwy. 43, Winchester. 774-2887. 48tfc

**APPLES**
McIntosh, Cortland, Bancroft (Spy), Empire, Red Delicious, Spartan and IdaReds. Special: Sloans, hard, crispy and juicy eating or cooking, $8 per bushel. Smyth's Apple Orchards. 3 miles west of Williamsburg on County Road 18. Open 7 days a week 9am to 5pm. Phone 652-2477. 2tfc

FOR SALE—5 piece Stewart drum set, 3 cymbals and hi-hat, stands, Ludwig pedal. Best offer. 535-2342. 5-6p

FOR SALE—Hay. $1 per square bale. Phone 543-3640. 6-7p

**FEBRUARY SPECIALS**
1990 Electrolux vacuum, Ambassador, special price $399.99. Purelux water purifier under sink u.v. light reg. $599.99, this month only $299.99. Shipping charges apply on both. Financing available. Second hand vacuums for sale. Repairs to all makes.
Mitch Cassell
Morrisburg, Ontario
543-2140
6tfc

**WATER SUPPLY SYSTEMS**
Water treatment including softeners. Government licensed and bonded. Williamsburg Pump Supply Services, Currie McIntosh, 535-2983. 5-6c

FOR SALE—Polled hereford, 1-2 year old bull, 1-1 year old bull. 8 yearling heifers. 2 yearling heifers, horned. 1 yearling holstein bull. Phone 652-2460. 5-6p

NINTENDO GAMES—Sales - weekly rentals - trades. Morrisburg Flea Market, Hwy. 31, every Sunday. For mail order phone 764-3622. 5-8p

## FOR SALE

**WANT A UNIQUE GIFT?**
Give a Gift Basket from the Gift Basket Emporium. Baskets of all shapes and sizes can be filled with coffees, teas, jams, toiletries, novelty items and more. Topped with balloons of sentiment ie: Get Well Soon, Happy Birthday, Happy Anniversary, and It's a Boy/Girl they make great gifts for any occasion. Prices from $18 and up. 20 per cent off all mint chocolates and bars until Feb. 16. 360 Church St. E., Williamsburg, Ont., 535-2915,ask for Donna. 6-7c

FOR SALE—Chrome kitchen set with 4 chairs, used bike and a slant 6 engine only 30,000 km. Phone 535-2152. 6p

**TUPPERWARE**
Anyone interested in looking at a Tupperware book call 543-2878 by Sunday, Feb. 11th. Charlotte Cougler. 6p

## COMING EVENTS

**MOTHER'S ALLOWANCE MEETING**
On Feb. 14th, there will be a meeting on new changes in mother's allowance system. Anyone wishing to attend is very welcome. It will be held at Dundela Church at 7 p.m. 6p

**FAMILY SKATING PARTY**
Matilda Township 3rd annual family skating party Sunday, February 11, 1990 at Brinston Memorial Park from 10 a.m. to 3 p.m. Refreshments. 6c

**DANCE**
At Iroquois Civic Centre, Saturday, Feb. 17, 1990 to Bob Beriault and Canadian Country from 9 to 1. Light lunch. Admission $6 each. Sponsored by Oddfellows and Rebekahs, Brockville District No. 1 and Harmony District 51. Tickets at door or from members. 6-7p

**BUSINESS FINANCING ALTERNATIVES**
When you consider starting a business your retail banker is usually the first person you approach. There are several other lenders who can assist in your financing requirements. A seminar will be held on Feb. 15, 1990, at the Civic Center, 6 Fifth Street West, Morrisburg, Ontario at 7:30 p.m. To present these financing alternatives to you. The Bank of Montreal, Morrisburg Branch, will host the seminar sponsored by the Morrisburg Chamber of Commerce. Representatives from the Bank of Montreal, SDG Business Development Center, Eastern Ontario Development Corporation and The Federal Business Development Bank will be in attendance to answer what role these agencies can play in your financing requirements. Attendance will be limited, so please contact Mr. Tom Ayerst at 543-3756 to confirm your attendance. Refreshments will be served. 6-7c

**OPEN FOR THE SYRUP SEASON**
Sanders Maple Products and Pancake House, Hwy. 43, Finch, Ontario, will be open for the syrup season starting Feb. 10th. We are now taking weekday school or group bookings. Contact Albert or Rosemary Sanders. Phone 613-984-2368. 6-7c

**MIXED PARTY**
Mixed party in honor of David Carbino and Tracy Hansma, Saturday, Feb. 17, 1990, 8 p.m. to 1 a.m. at Caravan Camp. Music by D.J. $3 per person. 6-7p

**WINCHESTER THEATRE**
This Friday and Saturday, Feb. 9 and 10, "National Lampoon's Christmas Vacation," (P.G.) Starring Chevy Chase, Beverly D'Angelo and Randy Quaid. This picture draws line-ups to see its almost crazy type of fun. A Christmas crack up.

## COMING EVENTS

**ALCOHOLICS ANONYMOUS**
If you want to drink that's your business. If you want to stop, that's ours. Call AA, 543-3484, 535-2104 or 448-3326. For families of Alcoholics (ALANON) 543-3484 or 774-3337. Meeting every Thursday, 8:30 p.m., Lakeshore United Church. 4tfc

**MCHAFFIE AUCTION**
Open every Monday and Tuesday, 6:00 to 7:00 p.m. to receive consignments. 3tfc

**NASHVILLE AT EASTER**
**April 12 - 16**
**Frank's Tours**
$379 per person quad accommodations. Information: Box 149, Morrisburg, Ont. K0C 1X0. Phone 543-3858 or 1-936-3945. 3tfc

**ST. VALENTINE'S DAY LUNCHEON**
Wednesday, Feb. 14, Knox Presbyterian Church, Morrisburg. Admission, $4. Times - 11:20 Early Bird Lunch, 12:00 Business Lunch, 12:40 Leisurily Lunch. Celebrate the day in a cosy, friendly atmosphere and support the mission outreach of the W.M.S. Auxiliary. 4-6p

**SNOW GOLF**
Morrisburg Golf Club members and guests. Saturday, Feb. 10. Nine-hole two ball, chili supper, games and dancing. $5 per person for meal, payable in advance at The Leader office. Golf starts 2:30 p.m. Play with tennis ball and your choice of clubs. Play dependent on weather, and amount of snow, but meal will proceed as planned at 6 p.m. 5-6c

**GOLFING SENIORS GAMES NIGHT AND POT LUCK SUPPER**
Will be held at 6:30 p.m., Thursday, February 8. Bring your favourite game. 5-6p

**AUCTION SALE**
Sponsored by Upper Canada Playhouse, Saturday, Feb. 17, 1990. Our Lady of Grace Catholic Church Hall, Ingleside. Flora Dumouchel, Auctioneer. Viewing 9 a.m. Sale starts 10:30 a.m. Light lunch available. Donation of items suitable for auction accepted up to February 16. Large items accepted on consignment. No large appliances please. For more information call Winnie Murdock, 537-2567, Fran Laflamme 537-2486 or Andy Trasuk 938-2329. 5-7c

**SWEETHEART DANCE**
Saturday, Feb. 17, 1990, 9 p.m. - 1 a.m., Matilda Township Hall, Dixon's Corners. Hosted by Steven Barkley. $6 per person. Buffet. Music by Gary and Mickey Code and Running Kind Band. All proceeds donated to Children's Hospital of Eastern Ontario. Tickets available at the door or call 774-3563 or 925-2383. 5-7p

**CASSEROLE SUPPER**
Casserole supper at Lakeshore Drive United Church, 19 Lakeshore Drive, on Wednesday, Feb. 21, 1990, from 4:30 p.m. until all served. Admission: Adults $5, children under 12 $3. 6-8p

**DINNER THEATRE**
Upper Canada Playhouse and The Best Western Parkway Inn, Cornwall invite you to a dinner theatre "Greater Tuna". A comedy by Jatson Williams, Joe Sears and Ed Howard starring Marshall Button and Mark Morton. Feb. 9, 10 - 6:30. Feb. 11 -12:30 brunch. Feb. 15,16,17 - 6:30. Feb. 18 - 12:30 brunch. Call early for reservations 932-0451. 5-7c

**SEE THE ORIENT**
September 15th to October 2nd, 1990. Fully escorted tour to Tokyo, Hong Kong, Bangkok, Singapore, Indonesia, and Bali. For further details, call Thom Travel Morrisburg 613-543-2133 or Chesterville 613-448-3714.

## COMING EVENTS

**DEMOLITION DERBY**
Mountain Township and District Lions are holding a demolition derby Sunday, March 18. Starting 12 noon. Proceeds to Civic Hospital Heart Fund. 5 heats. 1st heat - 8 pick-up trucks. 2nd heat - 8 heavy cars and station wagons. 3rd heat - 8 compact cars. 4th and 5th heat - free for all. Prize $100 per class. $10 entry fee. For information contact Roy Sherrer 989-2781. 5-6c

**SIDEWINDERS ROADHOUSE**
Rock and roll with "Near Dark" this Thursday, Friday and Saturday, Feb. 8, 9, and 10. Williamsburg, 535-2881. 6c

**CLOTHING PARTY**
We are having a party **Feb. 17, 1990**, time 1 p.m. - 9 p.m. One day only 30 per cent - 70 per cent savings. All new clothes. 100 per cent pre shrunk cotton Canadian made turtle neck, mock neck, T-shirts regular and oversize, sweat shirts and pants, leggins, knit pants. 5 Louden Terrace, 543-3513, Morrisburg. 6-7p

**ART SHOW**
Are you interested in exhibiting your art work in front of a large audience? Upper Canada Village is planning a summer art show and invites you to a discussion on the subject. Let's exchange ideas on Friday, February 9 at 7:30. The meeting will be held at the Village's Harvest Barn Restaurant. Call Laurie Wight at 543-3704 for details. 6p

**INFORMATION MEETING**
Williamsburg Lutheran and United Churches present, for your information, four evenings of discussion and information on aging, death, and related matters. Session 1 - "Funeral Planning and Arrangements". Mr. Jim Daniels of Chesterville will be the resource person. Williamsburg Lutheran Church Hall - 8:00 p.m. - Monday, Feb. 12. Everyone welcome. 6p

## BINGO

**WEEKLY BINGO**
Every Thursday night Matilda Hall, Dixons Corners. $300 jackpot minimum goes every week. Bonanza. Doors open at 6 p.m. Games start at 7 p.m. Sponsored by Iroquois Matilda Lions Club. 5tfc

**WEEKLY BINGO**
Sponsored by the Morrisburg and District Lions Club every Wednesday at 7:30 p.m. at the Morrisburg Civic Centre. 20 regular games, 3 specials, 4 50/50 games, bonanza and $500. Jackpot starting at 50 numbers with $100 consolation. Sorry - no admission under 16 years of age. 3-52p

**WEEKLY BINGO**
Changes in Monday night bingo at Riverside Heights. New door prizes. 10 games at $15. 5 games at $20. 3 special games, $50 each. Special 50/50 games. Bonanza pays 60 per cent. Winner take all jackpot, $300. Consolation, $60. Jackpot starts at 50 numbers. Everyone welcome. 6tfc

**WEEKLY BINGO**
Williamsburg Branch Royal Canadian Legion will sponsor a bingo at Bouck's Hill Legion Hall every Tuesday at 7:30pm. 41tfc

## IN MEMORIAM

BRUNET—In loving memory of a dear husband, Joe who passed away Feb. 7th, 1989.
Though his smile is gone forever,
And his hand I Cannot touch,
Still I have so many memories,
Of the one I loved so much.
These memories are my keepsake,
With which I'll never part,
God has him in his keeping,
I have him in my heart.
—Sadly missed by wife Fran 6p

## CARD OF THANKS

LARMOUR-FLING-We would like to thank our friends, neighbors, and relatives for the kindness shown us, with food sent in. Special thank you to Pearl and Wilfred McIntosh, to Connie Wells, for getting our mail. Also to Rosemarie and Paul and Rick Henophy for favors during our recent illness. Special thanks to Dr. Houze for his home calls. To sisters of the Rebekah Lodge, Women's Institute and S.S. Bible Class for the visits, phone calls, and cards. It was greatly appreciated and thanks again and may God bless you all..
—E. Marguerite Larmour and Ernie Fling 6p

HITSMAN—I would like to thank all my friends and relatives who came to visit and for the gifts while I was a patient in the Cornwall General Hospital. Special thanks to Dr. Jacques and to the doctors and nurses for their care in Cornwall.
—Marilyn Hitsman 6p

## NOTICE

FREE to a good home—4 month male pup - Golden Lab and Collie lines. Very clever and a loving nature. Trained and has had shots. If interested in companion please call 543-3552. 6p

TO BE GIVEN AWAY-Female Border Collie and Shelty mix to a good home. Good watchdog. Call 543-3403. 6p

## FOUND

FOUND—One large black and white dog. County Road 18 near Challie's Pond. Call 543-2775. 6p

## HELP WANTED

HELP WANTED—Nursery School Teacher. Part-time teacher required for preschool located in Riverside Heights. ECE Diploma or equivalent is essential. Please submit applications to: Morrisburg and District Co-operative Preschool, P.O. Box 860, Morrisburg, Ont. K0C 1X0 5-7p

HELP WANTED—Full-time desk clerk, part-time chambermaids and bar maids. Apply in person to the Loyalist Hotel, Morrisburg. 6c

TRANSPORT DRIVERS required. Freedom, excellent pay, travel. Get your Class "A" licence at Ontario's oldest and largest training centre. Tax deductible, professional training. Job assistance, no experience necessary.
Merv Orr Transport
Phone 1-800-265-3559
46tfc

HELP WANTED—Experienced waiter/waitress required. Apply in person. No phone calls, please. Paddy's Inn, Morrisburg. 6c

## WANTED

WANTED IMMEDIATELY—2 or 3 bedroom apartment or house. Call 543-3887 after 5 p.m. 6p

**CALF RECEIVING DATES AT**
**MUTUAL PRODUCTS RESEARCH FARM**
**Lightning St., Williamsburg**
**Calves Required Every Tuesday In February**

## NOTICE

BUSINESS OPPORTUNITY—Stuff envelopes at home. Earn $600 weekly. Free supplies. Rush self addressed stamped envelope. Hughes Enterprises, Dept. E-7, Box 964, Peterborough, Ont. K9J 7A5. 5-6p

**NOTICE TO CREDITORS AND OTHERS**
ALL persons having claims against the Estate of Frederick Austin Casselman, late of 6 Laurier Drive, Morrisburg, Ontario, Retired Labourer, who died on or about the 28th day of December, 1989 are hereby notified to send particulars of the same to the undersigned on or before the 1st day of March, 1990 after which date the estate will be distributed with regard only to the claims of which the undersigned shall then have notice and the undersigned will not be liable to any person whose claims he shall not then have notice.
DATED this 29th day of January, A.D. 1990.
GORRELL, GRENKIE,
LEROY & REMILLARD
P.O. Box 820
Morrisburg, Ontario K0C 1X0
Solicitors for the Executor
5-7c

**NOTICE TO CREDITORS AND OTHERS**
All claims against the Estate of the late ETTA ELIZABETH WEAVER, of the Township of Williamsburg, who died on the 28th day of October, 1989 must be filed with the undersigned representatives on or before the 12th day of February, 1990, after which date the estate will be distributed having regard only to the claims of which the Executor then shall have notice.
DATED at Morrisburg, Ontario this 17th day of January, 1990.
Glenn Street - Executor
By: McInnis, MacEwen & Ault
Barristers & Solicitors
P.O. Box 733
MORRISBURG, Ontario
K0C 1X0 4-6c

Prunner's Auto Care
— P. A. C. —
BRAKE & ALIGNMENT
NOMA CANADIANA
SALES & SERVICE
652-4566
½ Mile W. of Hwy. 2 on Broken 2nd

ARTHUR SANGER UPHOLSTERY
Large Supply of Samples
FREE ESTIMATES
925-5000
1tfc

CARMAN REFINISHERS
UPHOLSTERING
FURNITURE FOR SALE
IROQUOIS
652-2011
1/86tfc

*Plan Ahead For*
SNOW REMOVAL
SNOWBLOWING & PLOWING
We'll Keep Your Driveway, Sidewalk or Parking Lot Clear of Snow
Book Early
Call
KEN MacPHERSON
CATHY DYKSTRA
543-3355

## FOR RENT

FOR RENT — Apt on Hwy 2 east of Morrisburg, 2 bedroom, available immediately. Rent $350 per month plus utilities. Phone 543-2922. 49tfc

FOR RENT—Williamsburg, 2 bedroom apartment. Modern conveniences, immediate occupancy, 535-2607. 5-8c

NORGAARD CONSTRUCTION
- CUSTOM HOMES
- RENOVATIONS
- REC ROOMS & DECKS
- DRYWALL
- PAINTING (Residential)
FREE ESTIMATES
Licensed Carpenter
BEN NORGAARD
652-4906
after 6:00 p.m.
11tfc

NORGAARD DRY WALL AND PAINTING
INTERIOR AND EXTERIOR PAINTING
REPAIR AND REFINISHING
*FREE ESTIMATES*
BEN NORGAARD
652-4906
any time
11 tfc

Family Home Program
We are seeking Family homes to become part of a special program for mentally handicapped adults. These individuals are in need of a warm and caring family environment which will provide the support and guidance they require to obtain the maximum of every day living. A monthly financial allowance is provided to the family.
For more information, contact the S.D.&G. Developmental Services Centre at: (613) 937-3702 / 1-800-267-1724.

D's COLLISION CENTER
PROPRIETOR: DENNIS CARKNER
Unibody Repair Equipment • European Paint Finish
Bus.: (613) 774-2733
Res.: (613) 448-2688
P.O. BOX 948, DAWLEY DRIVE
Just off Hwy. 31/43 By-Pass
WINCHESTER, ONT. K0C 2K0

JANIE STRADER
BOOKKEEPING SERVICE
63 HIGH STREET
MORRISBURG, ONTARIO K0C 1X0
*Old Age Supplements*
*Income Tax Returns*
*Rental & Business Statements*
*Senior Citizen Discount*
BOOK NOW AND SAVE $ $ $
543-3436
BETWEEN 9 A.M. & 9 P.M.
2-16c

NOW OPEN FOR BUSINESS
SPEER
HEATING & COOLING
*Sales - Service - Installations*
*Free Estimates* *Parts Plans Available*
24-Hour Emergency Service
*For Experienced Personal Service Call*
BRIAN SPEER - 652-2542

Eastern Ontario Health Unit
Bureau de Santé de l'Est de l'Ontario
The Winchester Office of the
Eastern Ontario Health Unit
is offering
Sexual Health Clinics
547 St. Lawrence Street
Winchester, Ontario
Any questions about birth control or fertility awareness? A Public Health Nurse is present for counselling. A family physician is available, by appointment, for consultation.
Clinics: 2nd and 4th Tuesday
1:00-6:00 p.m.
For appointment and/or information:
774-2739, 774-3748

## SERVICES

FADER/BYERS APPLIANCES LTD.
IROQUOIS, ONTARIO
Full Appliances Sales & Service
Carpets & Installation
652-2680
DOUG BYERS, Prop
4-7c

OBITUARIES

# Emma May Clark passes at 94

A resident of Dundas Manor Nursing Home, Winchester for the past four years, Emma May Clark died there on Friday, January 26th, 1990. She was 94 years of age.

Born at Newington, Ontario, March 15th, 1895, she was a daughter of the late Hiram Rupert and his wife, the former Jane Hitsman. In 1915, she was married at Lunenburg, Ontario, to Genzmer Clark, who predeceased her in 1976.

She is survived by two daughters: Wilma (Mrs. D. Timleck) of Brockville, and Mae (Mrs. T. Shepherd) of Naples, Fla.; two sons: William of Sault St. Marie, and Weldon of Toronto; and also several grandchildren and great-grandchildren. She was predeceased by three sisters and four brothers. She was a member of Know Presbyterian Church, Iroquois.

Friends were received at the C.W. Marsden Funeral Home, where funeral service was held on Monday, January 29th, at 1:30 p.m., with Rev. T. Theijsmeijer officiating. Interment was at Oakland Cemetery, Brockville.

Pall bearers were: Gordon Smith, Ray Delegarde, Clare Dunbar, John McCaslin, Ken Thompson, Lorne Strader.

# Hilda Wilson

A resident of Woodlawn Villa Nursing Home, and former resident of Iroquois and Matilda Township, Hilda Wilson died at the Villa on Saturday, January 27th. She was 75 years of age, and was predeceased by her husband, Forrest Russel Wilson.

Born in Matilda March 16th, 1914, she was a daughter of the late Edward McMillan and his wife the former Laura Sayeau. She is survived by one daughter Sheila Wilson of Morrisburg.

Funeral service was held at the C.W. Marsden Funeral Home, Iroquois on Tuesday, January 30, 1990 at 1:30 p.m., with Rev. Eric Barr officiating. Interment will be in the spring at the Presbyterian Cemetery in Cardinal.

# Ruth Edge

A native of Morrisburg, and lifelong resident of this village, Ruth Edge died at Winchester District Memorial Hospital on Wednesday, January 31st, following an illness of about two years.

Born September 26th, 1922, she was a daughter of the late Archie McKoy and his wife, the former Jane Crombie. She attended the local schools, graduated from Morrisburg Collegiate Institute, and later from an R.N.A. Course at Brockville General Hospital. She had retired from a sales position at Edie's House of Fashion, as a T. Eaton catalogue agent, and as an R.N.A. at Winchester Hospital. She was a member of Knox Presbyterian Church, Morrisburg.

On January 9th, 1951, at St. James Church, Morrisburg, she was married to William Edge, who survives. Other survivors are a daughter, Suzanne Edge of Morrisburg, two brothers: Gordon McKoy of Morrisburg and Wallace McKoy of Prescott; and a grandson Jean-Francois. She was predeceased by three brothers: Edward, John and Arthur.

Friends were received at the Fairbairn Funeral Home, Morrisburg, where funeral service was held on Saturday, February 3rd at 11:00 a.m., with Rev. Bruck Kemp officiating. Interment will be later in the spring at Mount Pleasant Cemetery, Morrisburg.


THE ST. LAWRENCE SEAWAY AUTHORITY / L'ADMINISTRATION DE LA VOIE MARITIME DU SAINT-LAURENT

**ADMINISTRATION CLERK**
**(Temporary/Occasional Position)**

**JOB SUMMARY:** Our Iroquois office requires a qualified person to perform a variety of clerical tasks mainly related to personnel records and procedures, such as: preparing or rearranging shift schedules, providing information on employees benefits, preparing various forms, etc. The work requires also to perform other clerical duties related to the administration of the Canal, to type correspondence, standard documents and data entries when required.

**QUALIFICATIOS:** Secondary schooling completed, plus two years experience of the above duties, preferably in Personnel; must be able to type accurately; must possess initiative, ability to communicate with tact and perform work with minimum supervision. Ability to comprehend rules and regulations concerning personnel policies and procedures. Working knowledge of both French and English is necessary.

**TEMPORARY/OCCASIONAL POSITION:** This position should interest a person looking for occasional replacement which may represent up to 400 hours of work per year.

**SALARY:** Excellent, plus fringe benefits.

**WORK PLACE:** Iroquois Lock, Iroquois, Ontario.

If qualified and interested, please send a career resume before February 26, 1990 to:

The St. Lawrence Seaway Authority
P.O. BOX 99
Iroquois (Ontario)
K0E 1K0

The number E-01-90 must be quoted.

The St. Lawrence Seaway Authority endorses the principle of Employment Equity. The Federal Legislation encourages the applications from members of the designated groups: women, aboriginals, disabled persons and visible minorities.

Canada




***Five Generations***

Pictured here are Tanya and Tasha Maheu of St. Catharines with great-great-grandmother (seated) Mrs. Kezia Wells, Williamsburg, (standing, l-r) grandmother, Mrs. Ray Eldridge (Glenna), St. Catharines, aunt, Mrs. Kevin McCabe (Cathy) of Thorold, great-grandmother, Mrs. Douglas Gow (Muriel) of Williamsburg and their mother, Mrs. John Maheu (Debbie) of St. Catharines.


gloria FOOT REAL ESTATE BROKER

**Note Price Change** — Beautiful 3 bdr. brick bungalow, not even 1 yr. old. Main floor family room. Huge unspoiled basement, db. att. garage. Now: $139,900.

**Great Value for the money.** Three bdr. with master ensuite, att. garage, family kitchen, beautiful lot in Mariatown. June occupancy. $83,500.

**Duplex on Louden Terrace** — 3 bdr. both sides. Tenants pay utilities. Price $120,000.

**New Listing. Dixons Corners** — 4 bdr. older home, in updated condition. Att. garage, nicely landscaped. Price: $82,000.

Tel: 543-3398
East End Promenade, Morrisburg, Ontario
**Gloria Foot, Broker; Wray Foot, Associate Broker - 543-3364**
*Sales Representatives*

MORRISBURG - ART CARKNER ..... 543-3300
IROQUOIS - KEN KIRKBY ..... 652-4687
INGLESIDE - SUSAN McMARTIN ..... 537-8579



**This Week's Bargains!**

**Beautiful Three Bedroom** split level home on 32 well located acres. Brick insiding, nice finished family room with fireplace. 30x40 foot steel outbuilding. House and land on separate deeds. Surveys available. Quite an impressive list for only $117,900. Call today.

**Perfect Home For The Family!** 3+1 bedroom split level house, brick insided, only 4 years old, in a newer subdivision in the Morrisburg area. Close to the St. Lawrence and all amenities. Large lot, dishwasher, storage shed, woodstove. Let's take a look. This vendor is very anxious and it shows. Only $115,000.

**1000 Square Feet of Value!** Just look at what this great 3 bedroom bungalow has to offer: oak kitchen cupboards, Venmar system, large rec room, paved drive, available plot plan, large deck off dining room, all on a large lot in Chesterville village. Asking only $109,000, and I'm not kidding!

**Call Chuck Barkley, 448-3660**
**— OR —**
**ORBIT REALTY LTD.**
**774-2857 or 445-3608**



**RUBBER STAMPS**
**543-2987**



**REQUEST FOR TENDER**
**RFT-90-97**
**GOLF COURSE EQUIPMENT**

Sealed tenders, clearly marked **"RFT-90-97 Golf Course Equipment"** on the outside, will be received by the undersigned, for the supply of equipment for the Upper Canada Golf Course located 11 km east of Morrisburg, off Highway No. 2.

**Closing Date: 2:00 p.m. on February 21, 1990.**

Specifications and tender information may be obtained by contacting the Purchasing Officer.

Late bids will not be considered. The Commission reserves the right to reject any or all tenders and the lowest will not necessarily be accepted.

Public opening of tenders will be at 2:15 p.m. on February 21, 1990.

Purchasing Officer
The St. Lawrence Parks Commission
Administration Building
R.R. No. 1, Highway No. 2
MORRISBURG, Ontario, K0C 1X0
Telephone: (613) 543-3704

**The St. Lawrence Parks Commission**
An Agency of the Ontario Ministry of Tourism and Recreation


**Lordy, Lordy, Look Who's 40!**

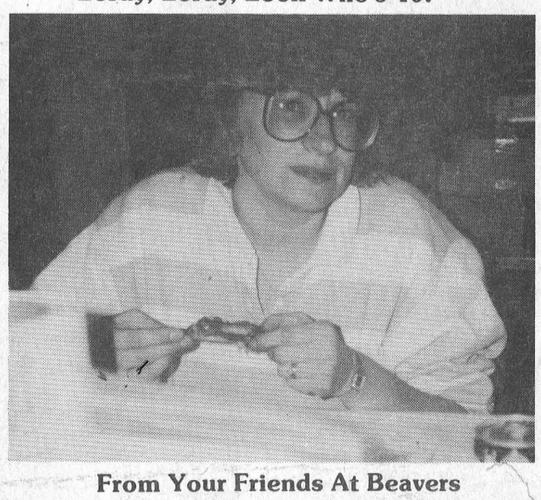

**From Your Friends At Beavers**


JOHN A. ALLISON
REAL ESTATE BROKER

**Morrisburg Plaza** **543-3717**

**YEAR ROUND PLEASURE** — Modern 3+ bedroom raised bungalow, in good Morrisburg location. Spend pleasant summers in the large in-ground pool, located in the fully fenced rear yard. Snuggle up on cool evenings in front of the living room fireplace, or the cozy wood burning stove in the large family room. Great family home, very well maintained. Asking $113,900. (5291)

**BRODER CRESCENT** — Well maintained 3 bedroom brick bungalow, on quiet street, in well established east end Morrisburg location. Nicely treed yard, hedged on 3 sides. Finished basement. Galley kitchen, with built-in dishwasher. Asking $94,500. (5296)

**RIGHT IN TOWN,** with a water view! Choice building lot, 50 x 109, with a super view over the park to the St. Lawrence. Looking for a great spot to retire? This could be it! Asking $35,000. (5281)

**CHOICE RESIDENTIAL BUILDING LOT**, with frontage directly on the St. Lawrence, in the Village of Morrisburg. Good deep lot, offers lovely site for your home, and direct access to the water, for good boating and swimming. Asking $112,000. (5271)

*Sales Representatives*

John A. Allison ..... 657-3285 Carol Richer ..... 543-3556
Dale Beckstead ..... 652-4396 Frank Bickerdike ..... 652-2557
Tom Morrow ..... 543-4200 Peter Van Veen ..... 543-2097



JOHN & JILL SIMPSON REALTY LTD. REALTOR
657-4561

**New Listing!** 52 Church Street, Morrisburg — 4 bedroom renovated home. New siding and windows in 1989. Large living room, formal dining room, eat-in kitchen, bath room and bedroom on main floor. 3 bedrooms and family room upstairs. Can be operated as rooming house. Close to amenities. $139,900.

**Building Lot** on Victoria Street with 100 feet frontage zoned RM. $40,000.

For information or showing please call **John Vanderspank,** sales representative for **John & Jill Simpson Realty Ltd. 657-4561.** 6c



**HELP WANTED**

**Naomi's Family Resource Centre**
**Winchester**

Needed Immediately — Women interested in working shifts on a casual/relief basis. Previous counselling experience an asset. Contact:

**Judith Running**
**Executive Director**
**Box 896**
**Winchester, Ontario K0C 2K0**
**Tel: (613) 774-2838**
6c


***Happy Birthday Mom***

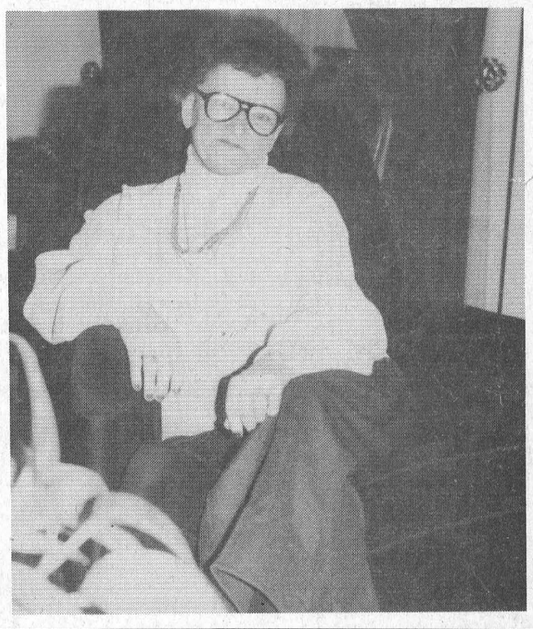


THOM REALTY LIMITED REALTOR
MORRISBURG SHOPPING CENTRE 543-3598





**MORRISBURG,** Three Bedroom raised bungalow, elegant living room, family room with fireplace and sliding doors to large deck overlooking beautiful in-ground pool and large patio area, large kitchen with dining area and built-in island, laundry area off kitchen. Lower level with two extra bedrooms or office, three pc. bath and rec room with sliding door to pool area. Attached 2-car garage. Ideal for growing family. Asking $149,500.00.


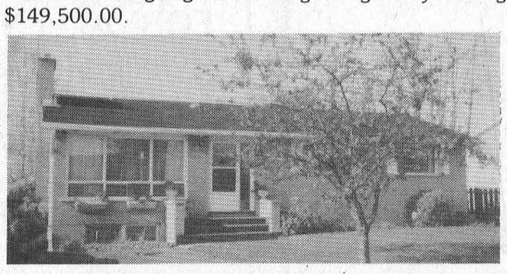


**TIRED OF RENTING? BE A LANDLORD** — Call us to see this three bedroom brick bungalow featuring living room and dining area with fireplace, kitchen and 4 pc. bath on main floor. Supplement your income by renting out the basement apartment which features a large living room with Franklin woodstove, kitchen, one bedroom and 3 pc. bath, or convert to single family home, paved driveway. Nice residential location. Asking $124,900.00.

**Karen W. Gorrell** — Broker — **Res: 543-3195**
**Gordon W. Thom** — Associate Broker — **Res: 543-2585**
**John H. Miller** — Sales Representati... — **543-3195**



BOOTH
Grant Booth Real Estate Broker

GRANT BOOTH REAL ESTATE
SOUTH MOUNTAIN
**989-2636**
IROQUOIS PLAZA
**652-2181**


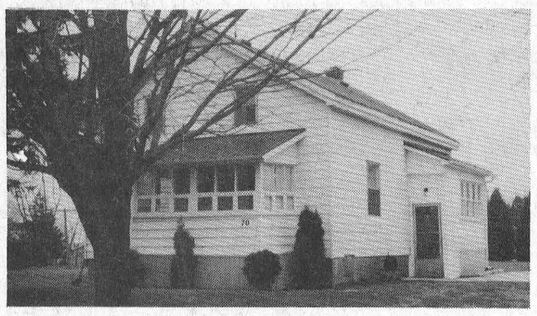


**ELLIS DRIVE, IROQUOIS:** 3 bdr. home on large corner lot with mature shade trees. Double living room, eat-in kitchen, 1½ baths. $59,000 (MLS) **Jacques E. Asselin,** sales rep, office **652-2181** or home **652-2246.**

**TWO MOBILES - RURAL LOT:** No lot fees to pay! Well landscaped lot just minutes from Iroquois on paved road. Live in one home and collect rent from the other. Possible vendor financing makes this property even more attractive. Two homes for $57,900. (MLS) **Jacques E. Asselin,** sales rep., office **652-2181** or home **652-2246.**

**STORE/APARTMENT/GARAGE:** All under one roof — a super set up for a family business. Store portion presently an arcade plus equipped garage and 2 bdrm. apartment with separate entrance. Good neighbourhood location with high visibility and easy access. Large lot. $90,000. (MLS) **Jacques E. Asselin,** sales rep., office **652-2181** or home **652-2246.**

**OPEN HOUSE — SOUTH MOUNTAIN**
**Sunday, February 11th, 2-4 p.m.**

**MAPLE STREET:** Good starter home on large lot. Easy commuting distance to Ottawa. Modern cupboards in eat-in kitchen, recent drywall and carpeting. Detached insulated garage/workshop. $58,000. (MLS) **Marg Booth**, associate broker, office **652-2181** or home **989-2636.**



CANADIAN TIRE ASSOCIATE STORE

**CORRECTION**

**HOUSE BRAND BUYS FLYER**

**Page 6** — Product #45-2015-8 — Copy reads: 14" Remote Control Colour TV. This is incorrect. Should have read: 14" Color TV with Rotary UHF/VHF Channel Tuners.

*We regret any inconvenience to our customers.* 6c

**W.P. Henophy Ltd.**
Williamsburg 535-2845



CANADIAN TIRE ASSOCIATE STORE

**PRODUCT RECALL**

As a precautionary measure, any customer who has purchased a 12 volt Heated Seat Cushion from Canadian Tire should return this unit for Full Refund at the nearest Canadian Tire Store.

This product has been fully tested and performs as specified under proper operating conditions. However, if while plugged in, the cushion is folded over several times and compressed, for an extended period of time, a high temperature condition may occur. The identification numbers of these units are as follows:

Canadian Tire

| Product # | Description |
|---|---|
| 32-1431-2 | 12 Volt Heated Seat Cushion - Blue |
| 32-1432-0 | 12 Volt Heated Seat Cushion - Grey |

*We regret any inconvenience to our customers.* 6c

**W.P. Henophy Ltd.**
Williamsburg 535-2845


***Happy Belated Birthday***
***ERNIE***




**MATILDA TOWNSHIP**

**3RD ANNUAL**
***FAMILY SKATING PARTY***
**Sunday, February 11, 1990**
**Brinston Memorial Park**
**10 a.m. - 3:00 p.m.**
*Refreshments*

HOME REPAIRS & RENOVATIONS
Carpentry, Electrical & Plumbing
Specializing in: ADDITIONS, BATHROOMS, KITCHENS, REC ROOMS, PATIOS/DECKS
FREE ESTIMATES
JOHN GUMMESON
543-3414
Gummeson Construction
P.O. Box 673, R.R. 1 Morrisburg, Ontario

## Church Directory

*Christian Reformed Church*
Williamsburg, Ontario
Pastor: Rev. Johan Tangelder
Assistant Pastor
Walt DeRuiter — 543-2597
Worship Services Every Sunday
at 9:30 a.m. and 7:30 p.m.
*Nursery during all services*
You are invited to worship with us
FAITH 20 can be viewed every morning at 5 a.m. on Channel 6

*The United Church of Canada*
Lakeshore Drive United Church
Morrisburg, Ontario
Telephone: 543-2353
Minister
Rev. Donald Smith, B.A., M.Div.
Organist-Choir Leader: Carole Wicke
11 Feb. 90 Epiphany VI
11:00 a.m. — Worship Services
Sermon Topic
"SUFFICIENT GRACE"

*Morrisburg Pentecostal Tabernacle*
Pastor: Rev. Terry Pitt
Assistant Pastor: Russ Bates
*Sunday, February 11, 1990*
*9:45 a.m. — Family Bible Hour*
*10:45 a.m. — Morning Worship*
*7:30 p.m. — Evening Service*
*Friday*
*7:30 p.m. — Youth Aflame*
*Wednesday*
*7:30 p.m. — Bible Study & Prayer*
*Kid's Bible Klub*
*Come And See What Jesus Can Do For You!!!*
DIAL-A-PRAYER 543-3456

*The Anglican Church of Canada*
*Parish of Morrisburg & Iroquois*
The Rev. Harry H. Brown Lth. Rector
February 11, 1990 Epiphany 6
8:00 a.m. — St. James', Morrisburg — Holy Communion
9:30 a.m. — St. James', Morrisburg — Morning Prayer
9:30 a.m. — Holy Trinity, Riverside Heights — Holy Communion
11:00 a.m. — St. John's, Iroquois — Baptism and Eucharist
*A Family Church — All Are Welcome*

*Mass Hours at St. Mary's Church*
Father J.H. MacGillivray
MORRISBURG
SATURDAY — 7:30 p.m.
Sunday — 11:00 a.m.
Confessions before Mass
IROQUOIS - ST. CECILIA'S
Sunday — 9:00 a.m.
Confessions before Mass

*St. Lawrence Evangelical Lutheran Parish*
Pastor: Christine Mussar
Tel: 543-3154
WORSHIP SERVICES
Sunday, February 11, 1990
St. Paul's, Morrisburg — 9:30 a.m.
St. John's, Riverside Heights — 11:15 a.m.
*Everyone Welcome*

*The Presbyterian Church in Canada*
KNOX PRESBYTERIAN CHURCH
Morrisburg, Ontario
Minister: Rev. Bruce Kemp
Organist: Mrs. Marion DeGray
Sunday, February 11, 1990
11:00 a.m. — Morning Worship
11:00 a.m. — Sunday School
Nursery Available
*"A Warm Welcome Awaits All"*

*Williamsburg United Church*
Minister
Rev. F. E. A. Macpherson
Organists
Joye Loucks & Susan Barkley
Sunday, February 11, 1990
10:30 a.m. — Welcome to Worship with us!
*Sunday School & Nursery Available*

*Morrisburg Missionary Alliance Church*
*Pastor: Rev. Garry Blinch*
**Sunday Services**
Sunday, February 11, 1990
9:15 a.m. — Family Bible Hour
10:30 a.m. — "Have you been deceived by a 'Christian'?"
7:00 p.m. — Service at Eastgate Alliance in Ottawa
**Meeting at Morrisburg Public School St. Lawrence & Second Streets**
Wednesday
7:30 p.m. — Discipleship Bible Study
***Proclaiming Jesus: The Way, The Truth, The Life***

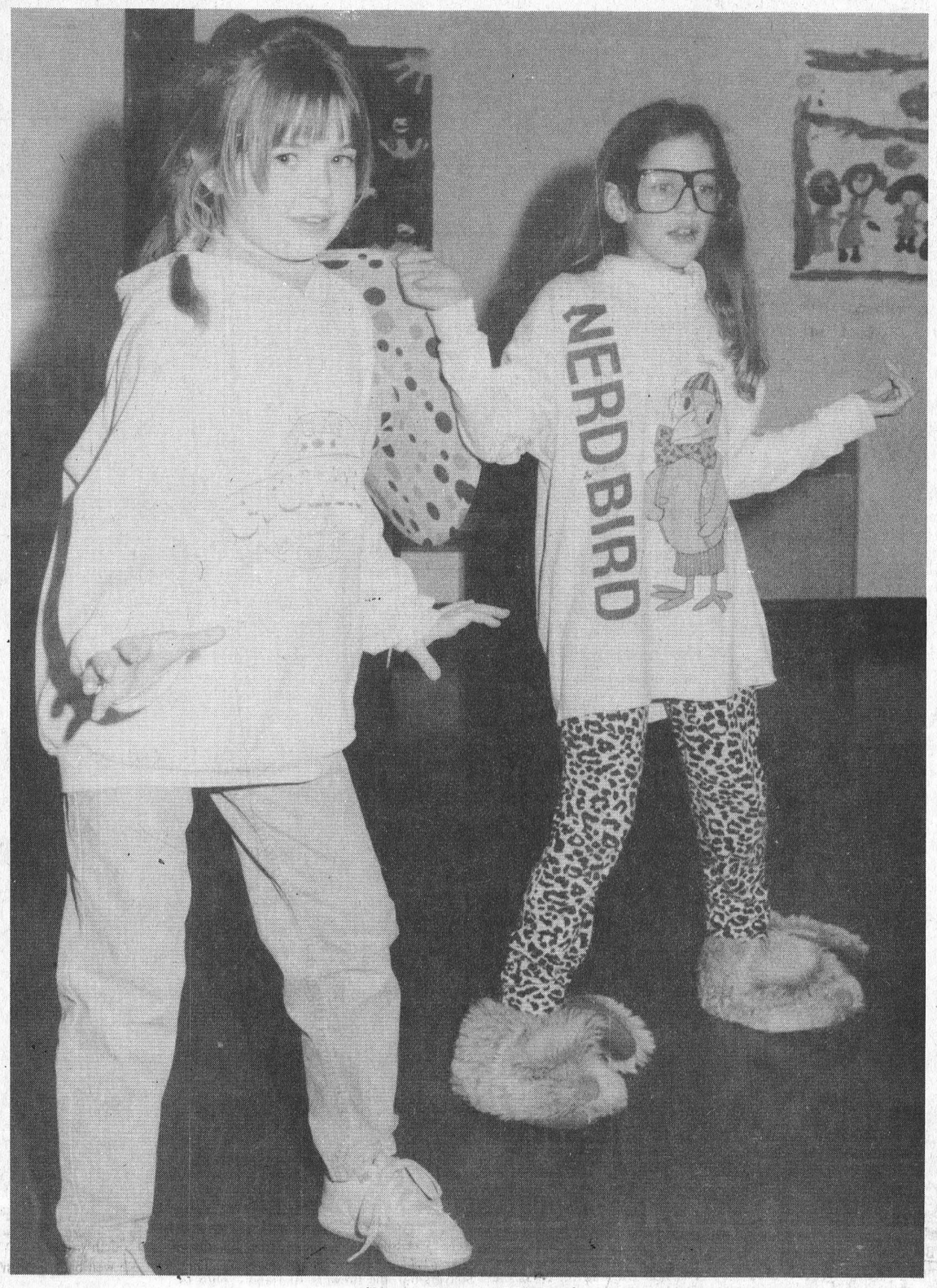


**'Lost Down Under'**

St. Mary's Separate School students Janie Locke and Ashley Cooper (l-r) and Patricia Weagant (not shown) wanted fellow students to remember their play "Lost Down Under" at the Talent Show Thursday, since this is their last year here. Written, directed and acted by the three girls, the play is about students who went on a class trip, became lost in a mine, and were rescued by their teachers. The Talent Show was organized by the Grade Fours but all students participating created their own performances which included air bands, piano and keyboard solos, and jump rope displays. C. Thompson photo

# Henderson, Crowder lead seniors euchre

WILLIAMSBURG—Betty Henderson, Alice Crowder and Ruth Hogoboam won the ladies' division at the Senior Citizens' euchre on January 24th, while Myles Casselman, Harold Pemberton and Harold Crowder won the men's division.

The door prizes were won by Annie Parker and Harry Heymans. Other draw winners were Wray McPherson, Gwen Pemberton, Morris Korvaar, Beatrice Buckner, Lynn Gilmour, Minnie Henderson and Betty Merkley.

The next euchre will be held on Wednesday, Feb. 7th, and everyone is welcome.

## Churches hold information evenings

WILLIAMSBURG-Beginning on Monday, Feb. 12, at 8:00 p.m., the Lutheran and United Churches of Williamsburg will present a series of four information evenings. The Feb. 12 meeting will be centered around the topic of funeral planning and arrangement options. Resource person for the evening will be Mr. Jim Daniels of J.R. Vice Ltd., Chesterville.

On the following Monday, Feb. 19, the meeting will feature Mr. Peter Remillard a lawyer from Morrisburg, as the resource person. He will be prepared to present information on wills, estates and related matters. Later meetings will focus on the aging process, special care needs, care options, and similar topics.

The Councils of both churches are sponsoring these evenings for anyone in the area who wishes to learn, share concerns or ask questions. All of us share in the processes of aging and dying, and certain decisions must be made.

Everyone is invited to come to any or all of the meetings, depending on his or her specific interests.

All meetings (Feb. 12, 19, 26, and Mar. 5) will be 8:00 p.m. to 9:30 p.m., in Williamsburg Lutheran Church Hall. Refreshments and conversation will follow. For information: Rev. Ross Thomson (Lutheran) 535-2569, Rev. F.E.A. (Sandy) Macpherson (United) 535-2500, or Gordon Garlough 535-2440.

## Apply for scholarships

INGLESIDE—Applications for 1991-92 Rotary Foundation Scholarships are now available from the Rotary Club of Ingleside-Osnabruck.

The scholarships, which are designed to further international understanding and goodwill, provide for one year's study abroad in one of the 167 countries and geographical regions where Rotary Clubs are located.

Five types of Rotary scholarships are available: graduate, undergraduate, vocational, teacher of the handicapped, and journalism. Scholarships will be awarded in 1991-92 to individuals from District 704 which encompasses eastern Ontario, Western Quebec, and upper New York State.

Individuals interested in further information or an application form are asked to contact the Rotary Club of Chesterville at Box 70, Chesterville or the Rotary Club of Ingleside-Osnabruck at Box 32, Ingleside. Completed application forms must be received by February 28, 1990.

GUY FUELS LTD.
Distributors of Petroleum Products
Home Heating Fuel, Gas & Diesel
BUDGET PLANS 2% CASH DISCOUNT
671 ST. LAWRENCE ST.
WINCHESTER 774-2655
After Hours 989-3001
24-HR. BURNER SERVICE
Wayne Barkley 535-2573
Brian Speer 652-2542

HAZEN MELDRUM LTD.
Ontario Land Surveyor
W. J. JOHNSTON, O.L.S.
Resident Surveyor
Telephone 774-2414
Winchester, Ont. K0C 2K0
610 St. Lawrence St. P.O. Box 394

FAIRBAIRN *funeral home limited*
Gordon T. Fairbairn, F.D.
SERVICE MEASURED NOT BY GOLD BUT BY THE GOLDEN RULE
*Here's What Our Membership In*
**The International Order of the Golden Rule**
***Means To You . . .***
*It means that you can trust us. Who says? Local people who know: families we have served, clergy, professional and business people. Without their written recommendation, our membership in the Order would have been impossible.*
ONTARIO FUNERAL SERVICE ASSOCIATION (Incorporated)
MORRISBURG, ONTARIO
(613) 543-2271
ONTARIO DISTRICT FUNERAL SERVICE ASSOCIATION
1

DO YOUR HEART A FAVOUR AND STOP SMOKING WITH LASER THERAPY
- Professional Treatment
- Painless, drug free, no side effects
- Usually effective in one treatment
- Diet and withdrawal points included
- Group rates available
- Highly successful

CLINIC TO BE HELD IN MORRISBURG THURSDAY, FEBRUARY 8th, 1990 AT THE LOYALIST HOTEL, 543-2932
• $100 — Includes free reinforcement treatment if necessary.
Drop in any time between 11:00 a.m. and 10:00 p.m.
BREAK IT NOW!
ACCU-LINE LASER THERAPY

GUY FUELS LTD.
DISTRIBUTOR OF PETROLEUM PRODUCTS
IS EXPANDING TO SERVE YOU BETTER IN THE
MORRISBURG, IROQUOIS & SURROUNDING AREAS
We provide top quality products at competitive prices!
• BUDGET PLANS
• 2% DISCOUNT CASH PAYMENT
671 ST. LAWRENCE STREET
WINCHESTER . 774-2655
After Hours Call 989-3001
24-HOUR BURNER SERVICE PROVIDED BY
Wayne Barkley - 535-2573
Brian Speer - 652-2542

OUR REPUTATION IS BUILT ON CUSTOMER SATISFACTION
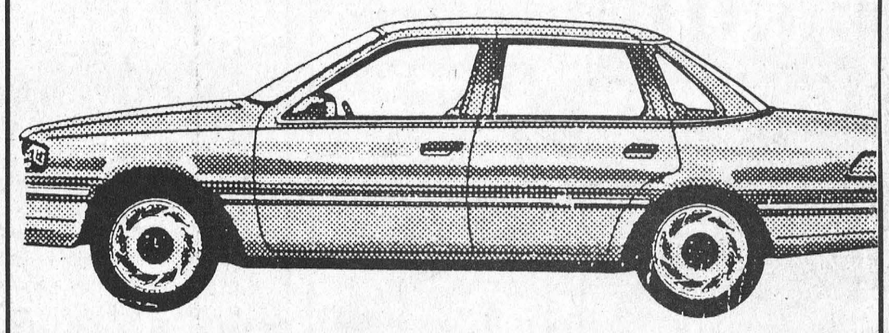
FOR ALL YOUR CAR & TRUCK REPAIRS, COME TO S.G. WELLS & SONS — FOR FIRST CLASS SERVICE WORK. WE HONOR ALL FORD WARRANTY WORK.
Call Jim Primrose
FOR AN APPOINTMENT
*ALL REPAIR WORK DONE RIGHT HERE ON THE PREMISES*
S.G. WELLS & SONS
***Drive A Little . . . Save A Lot!***
INGLESIDE 537-2287

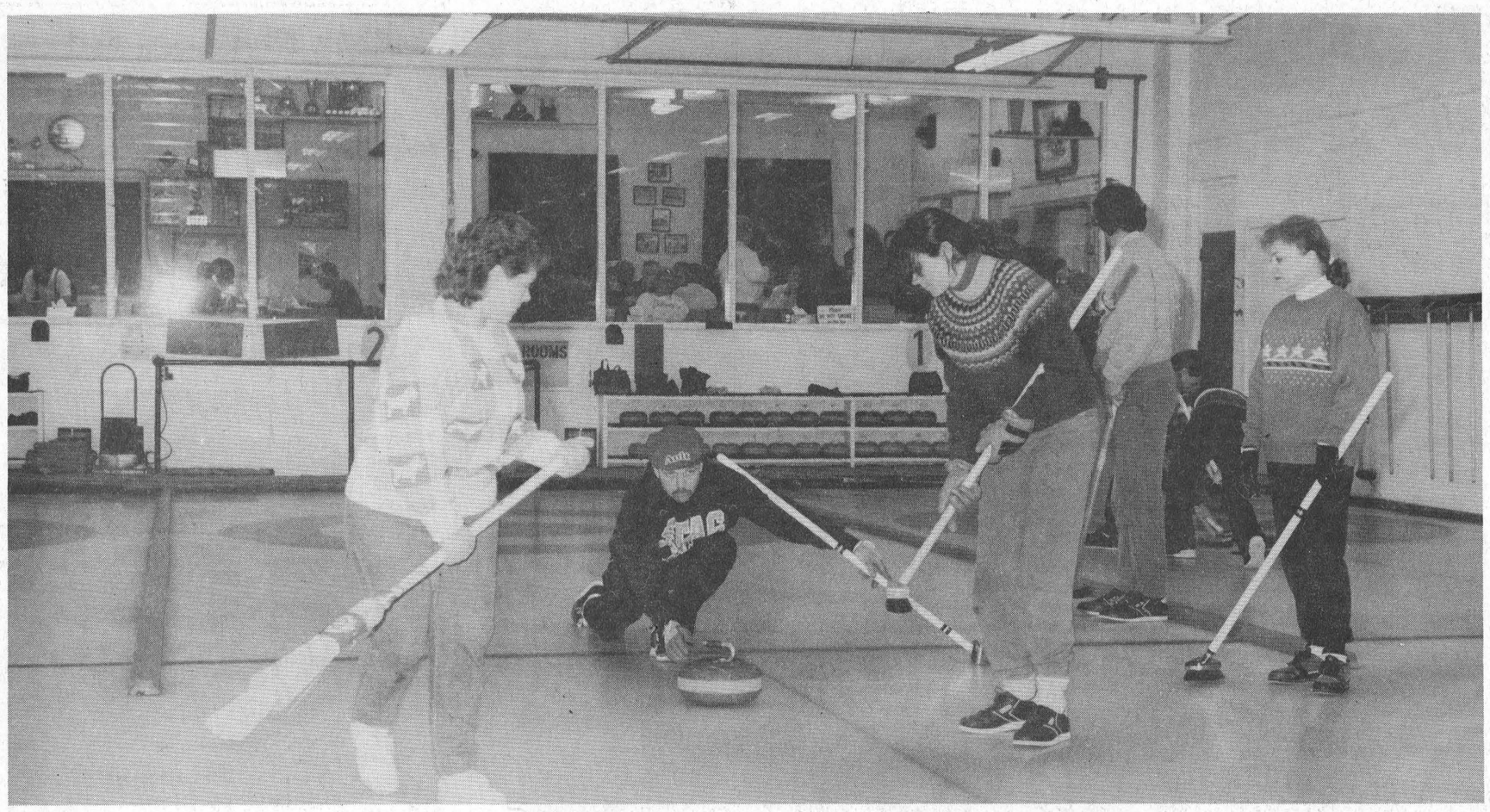

It was a full house out for the annual Groundhog Bonspiel played at the Morrisburg Curling Club Saturday. When it was all over Dr. Gerry Rosenquist and his rink of Pat Hare, Mahlon Locke and Anita Cooper claimed the coveted Peabody trophy. The bonspiel was sponsored by Freshmart and Dale Adams. Above, skip Danny Cassell delivers a shot.

## East-West challenge to settle dispute

MORRISBURG—It's time to, once and for all, settle the issue of which end of the village boasts the best hockey players - the east or the west.

Coming up on February 17 the rematch of the century will be on, when the West end of Morrisburg takes on the East end to settle the issue started three years ago.

At that time the first east-west challenge was played, but to the disappointment of the more than 500 supporters who attended, the issue was never settled...the game ending in a 9-9 tie.

Players on both sides left the arena that night vowing they would win next time around and that time has come.

The 1987 game was a Save the Rink fundraising effort, all proceeds going to the installation of the new floor and ice plant.

This time it is once again the arena that will benefit with the funds to be directed to the purchase of a new Zamboni.

The evening's entertainment will begin at 6 p.m. with a peanuts hockey game, and at 7 p.m. organizers are hoping to have a college team in place to take on, an as yet unnamed, local contingent.

Then at 8:30 the East-West challenge will begin, again with the players yet to be named.

The event is being organized by the newly-formed Arena Committee which includes Lauren Locke, Cheryl Hess, Keith Robinson, Dave Harwood and Peter McCooeye who represents Morrisburg Council.

The committee's target is to raise $40,000 for a much-needed new Zamboni they hope to have on the ice for the start of the 1991 season.

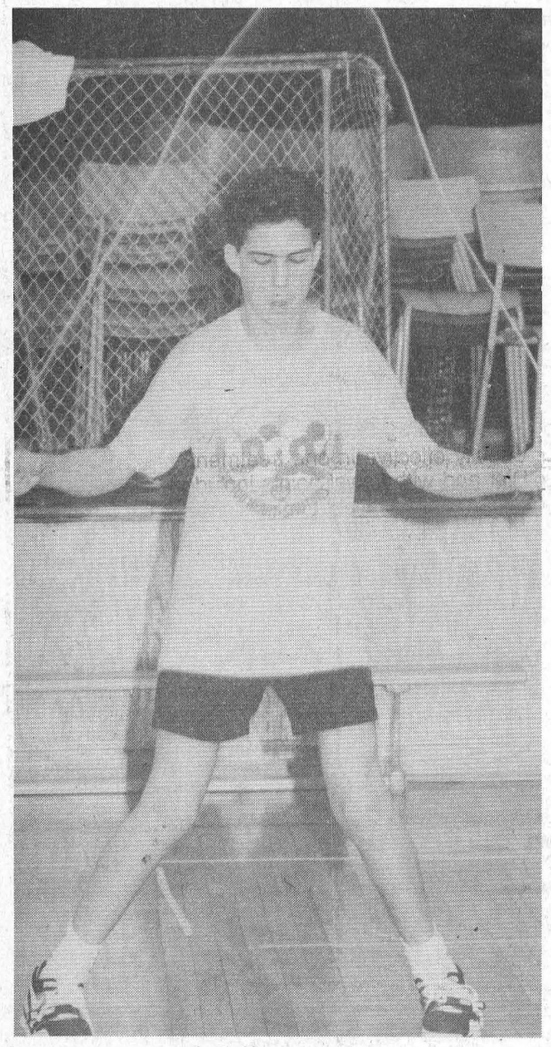

**A different twist**

Ashley Mazyak, a member of a Jump Rope for Heart demonstration team shows a few tricky maneuvres to students at Morrisburg Public School Monday.

# The Leader Sports

*Oldtimer tourney*

## Final games worth waiting for

MORRISBURG—Some extremely close hockey games highlighted the 12th annual Chubbs Oldtimer Hockey tournament here on the weekend, and it carried on throughout the event, with three of the four finals, settled with one goal differences.

In fact, the first of the four division finals, between Brockville and the Boucks Hill Boulders, went to five overtime periods before the Boulders found the spot to claim the 3-2 win and the 30 and over championship.

The 30 plus division was close throughout the tournament with three of the six games ending tied, in round robin play.

The Boulders led the division with a 5-2 win over Veinottes, a 3-0 win over Royal Bank and a 4-4 tie against Brockville.

Brockville finished second with a 5-2 win over Veinottes, a 3-3 tie against Royal Bank and the tie against the Boulders.

In the final, the Boulders claimed a 2-1 first period lead on goals by Ricky Morrow and Barry Casselman. Answering for Brockville was Arrand Roy.

Doug Sheffield pushed the game into overtime when he struck for Brockville with 2:59 left in the game.

It was with 3:35 left in the fifth five-minute overtime period that Dave Tait found the spot giving the Boulders the 3-2 win and the championship.

**Undefeated after three**

In the Canadian Division, the Hydro Sweat Hogs finished first in regulation play with three wins to advance against the second place Bull Dogs.

After trailing throughout much of the first period, and 2-1 early in the second, Hydro counted a pair of tallies at 11:16 and 12:28 of the second to claim the championship on a 3-2 win.

Dean Ault put the Bull Dogs on the scoreboard six minutes into the game, and it wasn't until the last minute of the first that Terry Barkley counted for Hydro to tie it.

The Bulldogs went ahead at 8:52 of the second on a Gord Curtis goal but couldn't hold on.

Barkley tied it with his second tally, and Paul Roberts struck for the winner.

In preliminary round action Hydro had wins over the Bull Dogs 7-2, Brinston Express 6-2 and Hodgson Construction 6-1.

The Bull Dogs, Hodgsons and Brinston all finished with one win. Brinston defeated Hodgsons 2-1, the Bull Dogs defeated Brinston 4-0, and Hodgsons defeated the Bull Dogs 3-2.

The Bull Dogs advanced as the second place finishers on their goals for and against stat.

**Three tie for first**

The tightest division within the tournament was the Molson Light with three teams tying for first place on two wins.

Bills 77s defeated Rohm and Haas 7-1 and Rowena 2-0. The Chug-a-lugs had wins over Rohm and Haas 6-3 and Bills 77s 7-5, while, Rowena defeated the Chug-a-lugs 3-2 and Rohm and Haas 6-0.

Based on their goals for and against Bills claimed first spot and Rowena second place, setting the stage for the final.

This final too, turned out to be a close one, Rowena claiming the win on a pair of first period goals.

Tim Smith opened the scoring at 11:41, and less than a minute later Harry Pepers struck for a 2-0 lead.

Leo Lafortune provided the lone 77s goal in the second (and final) period, leaving Rowena the championship with a 2-1 win.

**Shooters lead**

Leading the Golden Division were the Shakey Shooters who put together three wins, over Shavers 6-0, the Brewers 10-3 and Perrellis 3-0.

Second place went to Shavers with wins over Perrellis 6-3 and the Brewers 3-1.

The Shooters took control in the final, building a 2-1 first period lead, and adding two unanswered tallies in the second for a 4-1 win.

Greg Kelly led the effort with a hat trick, and Lyle Servage struck once. Dave Cherry counted the lone Shavers' goal.

**Individual winners**

In the individual award category, Rowena goaltender Mark Goupil was presented the Joe Billings Memorial Trophy for his excellence in play throughout the tournament.

Most valuable player awards were presented to goaltender Gerald Scully of Bills 77s, Terry Barkley of the Hydro Sweat Hogs, goaltender Chris Lafremere of Brockville, Greg Kelly of the Shakey Shooters and Bill Mullin of Shavers.

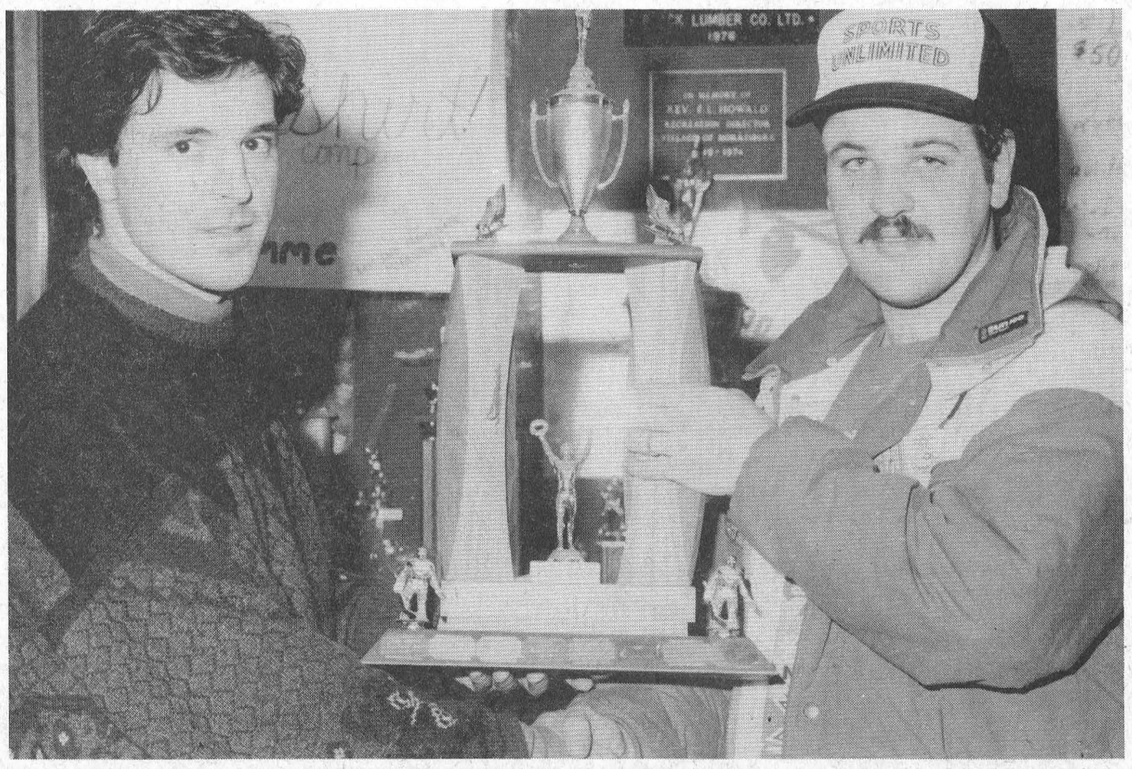

**Top goaltender**

Sam Moss, left, of the Chubbs Oldtimer Hockey Club, presents the Joe Billings Memorial trophy to Rowena Rams' goaltender Mark Goupil, following the annual tournament played at the arena on the weekend. Goupil led his team to a division championship giving up four goals in five games. — McNairn photo

## Lions head for finish

ALEXANDRIA—The Morrisburg Junior B Lions will be capping a rather dismal season this weekend when they play the final two games of the regular schedule and then hang up the skates for the last time.

This past weekend the Lions travelled to Alexandria where they were handed a 9-5 loss, their 24th of the season stacked against just six wins and one tie.

With the Lions, in fifth place in the division, and the lone team to drop out of the playoff picture, it appears Alexandria will meet Char-Lan in the first round and Kemptville will take on Winchester.

With one weekend of games to be played, Alexandria has locked up first with 55 points, and Winchester has second with 46. Kemptville is now in third with 32 and Char-Lan fourth with 27.

The Lions are well back in fifth with 14.

Friday night in Alexandria the Glens scored three goals per period as they worked their way to the 9-5 win over the Lions.

They led 3-2 after the first, and 6-4 as they headed into the third where they outscored the Lions 3-1.

Glen Campbell, Marc Sauve, and Trevor Clark had two goals each for the Glens and Luc Duval, Pascal Joanette and Scott Barnes added singles.

Scoring for the Lions were Sean Baker, John Morrow, Greg Wells, Rob Casselman and Jamie Smith.

The Glens outshot the Lions 36-22. Mike Benedict was between the Morrisburg pipes, and Mike Shipticki took care of the Glens' duties.

The Glens drew seven minor penalties, and the Lions six.

This Friday night the Lions travel to Winchester for an 8:15 game, and Sunday they play their final game at home against Alexandria at 2:30 p.m.

## Junior curlers advance to Canadian branch final

RICHMOND—A junior team representing the Morrisburg Curling Club posted four consecutive victories here on the weekend to win the Canadian District Two Branch Jr. Men's Championship.

The win qualifies the rink to advance to the Canadian Branch Junior Championship February 24 and 25. Here, they will compete against eight Quebec teams and seven other Ottawa district teams.

Morrisburg opened in the two-day spiel, Saturday, with a 10-2 win over Cobden, and kept it rolling in game two aginst an RCMP team out of Ottawa with another 10-2 win.

Saturday Nilesh Chande replaced Eddie Morrell who was sick. Nilesh, as lead, joined regulars Nikil Chande who played second, Jason Ball third and Ian Wilson skip.

Sunday it was more of the same. Seaway opened it with an 8-5 win over Metcalfe and claimed the championship when they downed Huntley (Kanata) 10-2.

Also on Sunday, Morrell was back in action as second, and Nikil Chande resumed his position as lead.

"All of the boys curled well," says coach Sid Morrell. "And certainly from the scores, they curled well."

"Huntley was a good team, but we had a good game against them," he added. "We were really powerful on the weekend."

Although Morrisburg has not entered the play recently, it is a long-established bonspiel.

"We've never had the time in the past," says Morrell. "There are usually so many other things on. Certainly we've had teams in the last few years that would have done quite well in it."

The event is part of the Royal Caledonia Curling Club program. The Royal Caledonia is the first instituted curling organization in eastern Canada, and its territory includes West Quebec and Eastern Ontario.

## Morrisburg students gearing for upcoming Jump Rope for Heart

MORRISBURG—By the time the Jump Rope for Heart event takes place at Morrisburg Public School on March 6, the students should all be up to the challenge.

Monday the school was visited by a Jump Rope for Heart demonstration team composed of Ashley Mazyak, Karen Winters, Jaime Sharkey and Shelley Cameron who attend Vincent Massie Public School in Cornwall.

Under the guidance of teacher Mike Pearson, the team demonstrates skipping skills to various schools each year in preparation for the Jump Rope for Heart events.

After showing the Morrisburg students the proper and improper ways to skip, each of the four team members demonstrated their skipping skills with various arm movements and steps which included the Can Can, the Wounded Duck step and the Irish Fling.

Jump Rope for Heart is a unique educational program combining fitness and fun with community involvement and heart health. It's non-competitive, easy to implement and geared to students of all ages.

The program can be used as part of a regular fitness or warm-up exercise, and once students are comfortable with the basic jumping skills, the school can hold a jump event.

The jump event is a two-hour fund raiser for which students obtain pledges from family and friends.

Then in teams of three to six students they take turns jumping rope for a combined total of two hours.

The program is sponsored by the Heart and Stroke Foundation of Ontario.

The jump event is scheduled for Morrisburg Public School on March 6, and students from grades 4-8 will participate. In the next few weeks they will be seeking sponsorships from the community.

## St. Lawrence wins

PRESCOTT—Led by a two-goal performance from Winchester's Chad Brownlee, which included the overtime winner, the St. Lawrence Division of the Ottawa and District Junior B Hockey league defeated the Rideaus 6-5 in the annual All-Star game here Saturday night.

The annual match saw the Rideaus jump into a first period lead on goals from Athens' Jeff Seed, and Gananoque's Derek Benett.

Answering for the St. Lawrence stars was Char-Lan's Wesley Jurchuck.

Brownlee struck in the second to even it, and early in the third, goals were exchanged by Gananoque's Jamie Dorey and Alexandria's Luc Decoeur.

Kevin Holmes, who was later named the St. Lawrence division MVP, then jumped on board with a pair of tallies to push St. Lawrence into a 5-3 lead.

The St. Lawrence All Stars were able to hold on to their advantage until the final minute of the game when Terry Colette of Gananoque put two home, to tie it 5-5, and force overtime.

Three minutes into the overtime Brownlee struck for his second goal, and the 6-5 win.

Angelo Karitsiotis of the Kemptville 73s and Alexandria Glens' Shawn Fougiere guarded the St. Lawrence nets. The Glens had six players on the team, the Winchester Hawks five, Char-Lan four, Morrisburg three and the Kemptville 73s two.

Representing Morrisburg were defenceman Sean Baker, centreman Johnny Morrow and right winger Yvon Besner, who assisted Brownlee on the winning goal.

# Riverside Darts

RIVERSIDE HEIGHTS—There were few moves made in the Riverside mixed dart league here Wednesday night, although the Hart Foundation used a 12 point win to move a little closer to the first place Sidewinders.

The Sidewinders had just six wins, three from Lyle Beckstead and singles from Carl Schwerdtfeger, Anne Lewis and Todd Barnhart. The Foundation had seven outs from Gary Hart, three from Karen Bradford and singles from Shannon Duncan and Terry Baker (spare).

The only major move made during the night was that of the Lucky 13s who used seven wins to go from eighth place into a tie for sixth with the Twofers who came up with just five.

Bill Devaul led the 13s with three outs, and Doug Thorpe and Part Hart had two each. For the Twofers it was John Gummeson with four and Ernie Beckstead with a single.

Jim Scott led the third place LSSD to eight wins with five outs, Ernie Duvall added a pair, and Lloyd Smirle a single.

The fourth place Book Ins had five outs from Cecil Lewis, three from Glen Adams (spare) and two from Kris Scott (spare).

The fifth place Unknowns had a few problems, managing only five outs...four from Ivan Shearer and a single from Derek Whitteker.

In the bottom half of the league the WE3RI came up with just five wins, allowing the Boardbusters to play a little catchup with seven.

Mike Lortie hit three times for the WE3RI, and Mary Casselman and Edna Barkley added singles. For the Boardbusters it was Ron Bradford with three, Kenny Baker with a pair, and Gail Robinson and Sally Billings with singles.

Joan's Sharpshooters had a good night with eight wins, and the Cardiac Kids remained right on their heels with six.

Kim Grey led the Sharpshooters with four outs, Richard Young had three and Guy Hart a single. For the Kids, it was Bobby Jack Hart with five, and Allan McKenzie with a single.

Having a good night were the last place Banana Heads, who produced 10 wins to close the gap on the No Outs who had five, and the Outhouse Gang who had four.

Don Lewis (spare) led the Banana Heads with five outs, Karen Beckstead had three and Anthony Bouchard and Maurice Gagne singles.

Willie Casselman had two for the Outhouse Gang, and George Baker and Sarah Merkley added singles. Gayle Hart led the No Outs with three, and Gary Bradford and Keith Wereley had singles.

Ladies high score - Gail Robinson 134; men's high score Glen Adams 140.

**STANDINGS**

| | |
|---|---|
| Sidewinders | 158 |
| Hart Foundation | 148 |
| LSSD | 141 |
| Book Ins | 136 |
| Unknown | 128 |
| Twofers | 125 |
| Lucky 13 | 125 |
| WE3RI | 124 |
| Boardbusters | 123 |
| Joan's Sharpshooters | 119 |
| Cardiac Kids | 117 |
| Outhouse Gang | 110 |
| No Outs | 110 |
| Banana Heads | 100 |

# Legion Darts

MORRISBURG—Upsets were the highlight of Legion mixed dart league play here last Tuesday night, and the biggest upset came from the eleventh place Red Devils who blanked the second place Contenders.

The results were a move into ninth place for the Devils, while the Contenders dropped into a four-way tie for fourth.

Joining the Contenders in fourth were the Jay Birds who had a big 6-1 win over the Invincibles, the Day Lates who defeated the Ever Hopefuls 5-2, and the Demons who lost to the King Fishers 5-2.

Dennis Wylie led the Devils to their win over the Contenders with four outs, Brian McNairn (spare) had two and Alice McNairn (spare) one.

Chuck Munroe (spare) and Fran Lapierre led the Jay Birds from eighth place into fourth with two outs each, and Phyllis Dawley and Jay Carkner had singles. Lloyd Smirle had the lone Invincible win.

Lyle Beckstead had the hot Day Lates' hand with three outs, and Floyd Elliott hit twice. Joan Smirle and Alex Whittaker answered for the Ever Hopefuls.

Despite a 5-2 loss to the King Fishers, the Demons were able to hold on for a share of fourth place. George Baker and Maryann Whittaker (spare) had two wins each for the Fishers, and Brenda Brunt provided a single. Audrey Henophy (spare) and Terry Laurin had the Demon wins.

The Brewsters stretched their first place lead with a 4-3 win over Anne's Teddy Bears. Eileen Groves had two outs, and Shawn Baker and Russell Cameron added singles. Ann Robinson, Bob Henophy and Rick Vaughan hit for the Bears.

The Dead Ringers and Hot Rollers went into the evening tied for third place, but a 4-3 win for the Ringers ended the dispute. The win bounced the Ringers into second place, and left the Rollers in third.

Joanne Veley led the Ringers with two outs, and Gail Kelly and Dennis Baker had singles. Donnie Whelan (spare) had the Rollers' wins.

Led by a four-out performance from Carl Schwerdtfeger, the Hopefuls defeated the Fathoms 5-1. Fred Diegel added the other Hopeful win, and Terry Baker and Roy Guse hit for the Fathoms.

Also coming up with a big win were the Scratchers who downed the Lame Ducks 5-2. Ed McLean led this effort with two outs, and Peter Brunt, Karen Beckstead and Cathy Guse added singles.

Dalton Dawley and Dorothy McBain hit for the Ducks.

Ladies' high score - Fran Lapierre 121-100; Men's high score Lyle Beckstead 140.

**STANDINGS**

| | |
|---|---|
| Brewsters | 117 |
| Dead Ringers | 112 |
| Hot Rollers | 110 |
| Jay Birds | 107 |
| Contenders | 107 |
| Day Lates | 107 |
| Demons | 107 |
| Lame Ducks | 101 |
| Red Devils | 98 |
| King Fishers | 97 |
| Fathoms | 97 |
| Hopefuls | 92 |
| Invincibles | 86 |
| Anne's Teddy Bears | 78 |
| Scratchers | 76 |
| Ever Hopefuls | 67 |

Need Printing?
Call 543-2987

# Teams maneuver for position, top four spots now wrapped up

MORRISBURG—With three games remaining in the Morrisburg town league hockey schedule, the four playoff positions have now been wrapped up, but the specific order is still up in the air.

Last place Veinottes, with just five points, and the Blue Whales, with 10, cannot catch the top four, which are Hills with 27 points, Parker Professional Painting with 22, the Flyers with 20 and Morrisburg Music with 18.

In Thursday night action first place Hills stretched their winning streak to six games with a 5-4 victory over the Blue Whales, while Parker Professional Painting upset the Flyers 4-3 to move into second place.

Third game action saw Morrisburg Music secure their playoff position with a 3-1 win over Veinottes.

With Hills looking fairly secure in first place, there is still plenty of room for maneuvering for the remaining three.

**Hills 5 - Whales 4**

Led by a two-goal performance from Allan McNairn, first place Hills posted their 13th win of the season over the Blue Whales 5-4.

The Whales were first on the scoreboard with an unassisted tally from Lloyd Wells at 8:18, but at 15:00 the Whales reclaimed the one-goal lead, this time with a Reg Gilmer tally.

With 3:52 to go in the frame Donald Black counted for Hills to again tie the game, and that's the way it stayed until early in the second (and final) frame.

At 4:56 of the second Jim Whelan gave Hills the lead for the first time, but two minutes later Bill Lawlor struck for the Whales to even it at three.

Hills got on a solid track at 8:15 with McNairn's first goal, and at 14:35 he struck again for what turned out to be the winner.

Frank Hummell counted his second tally with 56 seconds left in the game, leaving Hills with the 5-4 win.

**Parkers 4 - Flyers 3**

It was another close battle between Parker Painting and the Flyers, a powerplay goal from Bill Mullin making the difference.

The Flyers opened it 20 seconds into the game with a Gary McInnis tally, but that was it until the last five minutes of the first when Parkers turned it on.

Bob Deleavey struck at 15:50 for a 1-1 tie, and with 1:10 showing on the clock Bruce Casselman put Parkers in the lead.

Less than a minute into the second, Casselman struck again, upping the count to 3-1, but that effort was cancelled with Gary McInnis' second tally at 2:12.

Parkers held their one-goal lead until 12:16 when Jimmie Thom found the spot for the Flyers to even it 3-3.

It was with 2:51 left in the game that Bill Mullin connected for the powerplay tally, lifting Parkers to the 4-3 win.

**Music 3 - Veinottes 1**

Morrisburg Music secured a playoff position with a 3-1 victory over Veinottes.

Veinottes connected early in the first period, with a goal from Jamie McIntosh, but that was to be it.

With 4:04 remaining in the first period, Fred Osler put Music on the board, and they polished it off with tallies from Blake Barry and Jim Tuttle in the second for the 3-1 win.

## Morrisburg Figure Skate Club

# Meet the Coaches

The amateur coaches play a very important role within the Morrisburg Figure Skating Club, for without their help the professionals would be unable to get to all of the more than 100 CanSkate skaters in the Morrisburg program. Within the next few weeks we will introduce these girls in recognition of the contributions they make to the youth in the community.



**Allison Scott**

Allison lives at RR1 Williamsburg, is 17 years old and a grade 12 student at Seaway District High School. Her future plans include either college or university. Allison has been skating for 13 years and is currently working on her fifth figure, her variation dance and senior silver freestyle. She is one of the few Morrisburg skaters to have achieved her gold dances, and lists this as her biggest thrill in skating. Her favorite skating stars are Tracy Wilson and Rob McCall, and Kurt Browning. Other hobbies include listening to music. Having coached for three years, she advises young skaters to enjoy it, and it give it their all. She says she enjoys coaching because it gives her experience for when she turns pro.



**Laurie Helmer**

Laurie lives in Morrisburg, is 18 years old and a grade 13 student at Seaway. She plans to attend McGill University where she will study law. Laurie has been skating for 13 years and is currently working on her third figure, gold dances and junior silver freestyle. Her biggest skating thrill came as a member of the Skate Canada flag team in Cornwall last fall, and she lists Underhill and Martini as her favorite stars. Other hobbies include baseball, basketball, swimming, soccer, volleyball and track and field. She has been coaching for three years and advises young skaters that it's not all about winning competitions and passing badges. "It's most important to have fun." She likes coaching because she can see the kids enjoying the sport.

— McNairn photos

MAJOR APPLIANCE REPAIRS
SERVICE FOR ALL MAKES
WARRANTY SERVICE FOR INGLIS, ADMIRAL, WHIRLPOOL & KITCHEN-AID
EVENING SERVICE ONLY
Call after 5 p.m., 932-2018
CERTIFIED TECHNICIAN
5-6p

SHUR-GAIN ROONEY FEEDS SHUR-GAIN
IROQUOIS
652-4382

| | |
|---|---|
| 1 kg Prestige Cat Food | 2.95 |
| 8 kg Prestige Cat Food | 12.50 |
| 2 kg Debut Puppy Food NO SOYA | 4.95 |
| 8 kg Debut Puppy Food NO SOYA | 13.95 |
| 18 kg Debut Puppy Food NO SOYA | 26.95 |
| 8 kg Shur-Gain Bite Size | 8.60 |
| 20 kg Shur-Gain Bite Size | 18.00 |
| 8 kg Tip-Top | 6.60 |
| 20 kg Tip Top | 13.60 |

ALSO AVAILABLE
Ken-L Ration — Pedigree Pal
Kibbles 'N Bits — Total Diet — Puss 'N Boots
Martins Technical — Hills Science Diet
Purina Dog, Cat & Puppy Chow
Lots of Wild Bird Seed, Sunflower Seed, Peanuts & Bird Feeders
Still In Stock
FRIENDLY SERVICE — GREAT PRICES!
OPEN MON.-FRI. 8 A.M. - 5 P.M.
SATURDAY CLOSED AT 12:00
6-7c

NEW CENTENNIAL RESTAURANT
AND
"THE NEST" DINING LOUNGE
WILL BE HAPPY TO SERVE YOU AND YOUR SWEETHEART ON VALENTINES DAY!

For lovers...
Those with a hearty appetite will love our gourmet fare, lovely ambience and heartwarming prices.

Featuring in 'The Nest Dining Lounge'

Valentine Special For Two
consisting of 2 Filet Mignon, Jumbo Sea Scallops and Butterfly King Shrimp

Land & Sea Platter
consisting of a charbroiled 8 oz. Filet Mignon and a skewer of Shrimp Brochette

Charbroiled Prime Rib Dinner

Specials for
New Centennial
consist of
Chicken Brochette
served with Seasoned Rice & Chef's Salad
Homemade Baked Lasagna
and Prime Rib Dinner

Our establishment is having a **Valentine's Day Contest!** All you have to do is write a Valentine's Day Poem. Drop it in our ballot boxes with your name and phone number. The best poem will win a **Complete Dinner For Two** (excluding alcholic beverages). Our draw will take place on Monday, February 12, 1990.



For Convenience Please Call For Reservations
The Nest - 543-3508
New Centennial - 543-3722
LOCATED IN THE MORRISBURG VILLAGE PLAZA
Happy Valentine's Day To Everyone!

Treat Your Valentine to our
SEAFOOD NIGHT
SATURDAY, FEBRUARY 11th
starts at 5 P.M.

| | |
|---|---|
| #1 SHRIMP PLATTER Plain or Breaded | 9.95 |
| #2 SCALLOP PLATTER Plain or Breaded | 9.95 |
| #3 COMBINATION PLATTER Filet of Sole, Shrimp & Scallops | 12.95 |
| #4 SURF & TURF 8 oz. New York Sirloin Steak and Lobster Tail | 15.95 |

Above platters include Salad Bar, Choice of Potatoes, Choice of Roll or Bread

DINE AND DANCE
UNTIL 1 P.M. EASY COUNTRY
Also — Friday, February 9th
CHICKEN BUFFET
ALL YOU CAN EAT $6.95 Served 4:30 P.M. - 8 P.M.
Sunday, February 11th
ALL YOU CAN EAT BRUNCH $6.95 Served 11 A.M. - 2 P.M.
ROAST BEEF BUFFET
ALL YOU CAN EAT $8.95 Served 4:30 P.M. - 8 P.M.
SPINNING WHEEL RESTAURANT
HIGHWAY 2, MORRISBURG, ONT.
FULLY LICENSED 543-3656

FOR ALL YOUR INSURANCE NEEDS
LIFE - DISABILITY
AUTO - BOAT
HOMEOWNER - TENANT
GROUP INSURANCE
COMMERCIAL

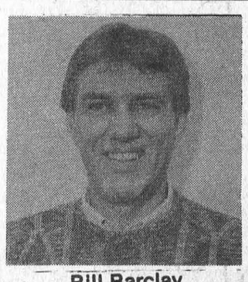

Bill Barclay
BRISTER INSURANCE BROKERS LTD.
MORRISBURG SHOPPING CENTRE
543-3055 543-3181

# Curling Chatter

MORRISBURG—Winners are popping up everywhere at the Morrisburg Curling Club as we come to the end of our second draw.

Saturday was our annual Groundhog Spiel, with none other than our very own Peabody up for grabs. With a full house, Peabody was a little anxious about making an appearance, but when he did he was claimed by the winning rink of Dr. Gerry Rosenquist, Pat Hare, Mahlon Locke and Anita Cooper.

The annual bonspiel was sponsored by Freshmart and Dale Adams and featured a very nice prize table.

Also picking up wins for the day was the rink of Martin Schneckenburger, Lyle Hess, Jo Rosenquist and Janet Kuske.

Brook Leightizer, skipped his rink of Reatha Riddell, Gerry Wynands and Jim McGinn to a win in their respective draw.

Last Wednesday our ladies rink, skipped by Madalyn Gates was the B winner of the annual Broder Cup Bonspiel played at Winchester.

Playing for Gates were Kathy Johnston, Ricki Cottrill and Evelyn Schneckenburger.

The girls lost their first game to Mabel Ogden of Winchester. An unusually high scoring game, the two were tied 11-11 after seven ends, and Ogden put it away in the eighth.

They then came back for a pair of wins over the two Russell teams to claim the B championship.

The spiel was won by Cheryl Peterson of Metcalfe.

Back home in Morrisburg, the Thursday morning draw has ended with Gerald Adams, Barb Bradford, Ted Herriman and Gerald Wynands claiming the win.

In Merkley Cup action last week, Jim Ball defeated Dr. Graham Houze to qualify as one of the two Morrisburg teams. Brook Leightizer defeated Brunt and now advances to take on Houze. The winner here will join Ball at the Merkley.

With the final draws now about to begin the club executive is offering a special invitation to new members. Anyone interested in curling the remaining draw (new members only) can do so at a cost of $30 per person.

The offer is subject to availability of spaces in the various draws, and in the event of no openings the perspective new members are welcome to sign up as a spare, at no cost.

For more information, please, call senior rep Phillip Tinker at 543-2143, men's rep Ian McGillis at 543-3138 or ladies' and mixed rep Lauren Locke at 543-4170.

# Legion Bowling

INGLESIDE—It was all or nothing in Legion mixed bowling league action here Thursday night.

The first place Holy Rollers kicked it off with a 4-0 win over the Slow Pokes, the second place Two-Ballers lost to the Gum Shoes 4-0, and the last place All Saints defeated the Head Pins 4-0.

The results of the evening action leaves the Rollers well in the lead, but sees the rest of the teams tighten the standings.

Gary Breyer led the Holy Rollers with a strong 724 cross on single games of 229-221-274. Backing him were Vicki Boivin with a 656 (245-188-223) and Paul Lacombe with a 636 (151-272-213).

Top roller for the Slow Pokes was Frank Marriner with a 560.

Chris Barclay led the Gum Shoes' charge with a 677 (241-173-263), and Pat Filiou added a 640 (251-211-178). Answering for the Two Ballers was Linda Stata with a 616 (192-207-217).

George Baker posted a 641 (187-227-227) to lead the All Saints to their win over the Head Pins. Barbara Marriner had the high cross for the Head Pins with a 555.

**STANDINGS**

| | |
|---|---|
| Holy Rollers | 56 |
| Two Ballers | 40 |
| Slow Pokes | 39 |
| Gum Shoes | 36 |
| Head Pins | 31 |
| All Saints | 26 |

# Minor Hockey Roundup

## Midgets in first

MORRISBURG—The Morrisburg Midget B Lions turned it on here last Monday night to post a 8-5 win over North Dundas in Upper Canada Hockey League action.

The Lions led 4-1 after the first period, and 6-3 as they headed into the third.

Dean Beckstead and Billy Dillabough led the scoring with two goals each, and Barry Barkley, Billy Renshaw, Trevor Beckstead and Terry Hamilton added singles.

Answering for North Dundas were Brad Robinson, with two, Gerry Gibson, Troy Helmer and Greg Bell.

According to coach Dale Lewis the Lions are now in first place.

## Five goal performer

MORRISBURG—Led by a five goal performance from Chris Lefebvre Maxville defeated the Morrisburg Peewee B Lions 6-2 in exhibition action last Tuesday night.

Answering for the Lions was Darryl Kirkwood with a pair in the second.

## Bantam Bs up-ended

MORRISBURG—Led by a three-goal performance from Greg Bols, Russell claimed a 7-2 win over the Morrisburg Bantam B Lions here Sunday.

Simon Wilson and Sheldon Tryon supplied the Morrisburg goals.

## Goal shortage

CHESTERVILLE—North Dundas scored a goal a period here last Tuesday as they worked their way to a 3-1 win over the Morrisburg Senior Novice Reds.

Scoring for Morrisburg, late in the first period, was Robbie Stitt.

## Angels win B

PRESCOTT—Charlie's Angels gave it a good shot here Sunday but came up short in the final game of a ROMEKS league tournament surrendering the championship to Potsdam by a 5-2 count.

The Angels held Potsdam to a 1-1 first period tie but fell behind in the second by three goals.

Scoring for Potsdam were Cary Charlebois, Leanne Grant, Kari Jacot, Brandy Fisher and Kristien Hall.

Answering for the Angels were Krista Casselman and Kristy Morin.

The Angels opened in the tournament with a 4-3 overtime win against Canton.

Leading 1-0 after the first, they continued to hold a 2-1 advantage as they headed into the third. But Canton came back for two, to the Angels' one in the third, to tie the game 3-3 and force the overtime.

A little over two minutes into the overtime Morin found the spot, lifting the Angels to the win.

Scoring for the Angels in regulation time were Amanda Mabo, Kim McInnis and Camille McInnis.

Answering for Canton were Molly Crowe, Danielle Lennoy and Shannon Lennoy.

In game two the Angels ran into a very determined South Grenville squad.

The two played to a 1-1 tie in regulation time, and worked their way through three periods of overtime with no further goals. Because the Angels scored first in the game, they were given the nod and allowed to advance to the championship final.

Scoring the Angels' goal was Camille McInnis late in the first period.

## Atom Cs blanked

MORRISBURG—The Morrisburg Atom C Lions were unable to get on the scoreboard against the North Dundas Is here Monday night.

Shawn Neilsen led the Is to the 2-0 win with a pair of gals, and Mike Hanscomb was between the pipes for the shutout.


RUBBER STAMPS
543-2987

SKI TUNE UPS
SHARPENING & WAXING
DONE RIGHT ON THE PREMISES
SPECIAL $10.00
NEVER SKI ON DULL EDGES
CROSS COUNTRY SKIS CLEAN & WAX $6.00
We also Specialize in Figure Skate Sharpening
Free Style Figures & Combinations Have To Be Left
CHARLIE'S SPORT SHOP
MORRISBURG 543-2137

FOR ALL YOUR INSURANCE NEEDS
LIFE - DISABILITY
AUTO - BOAT
HOMEOWNER - TENANT
GROUP INSURANCE
COMMERCIAL

Roy Brister
BRISTER INSURANCE BROKERS LTD.
MORRISBURG SHOPPING CENTRE
543-3055 543-3181

Attention
New car buyers

CAMARO
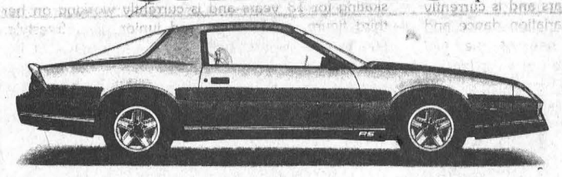
6.9% FINANCING
O.A.C. UNLIMITED AMOUNT
UP TO 48 MONTHS

LUMINA

G.M. HAS ROLLED BACK THE PRICE
$1500.00 SAVINGS
ON LUMINA COUPES & SEDANS

CUTLASS SUPREME
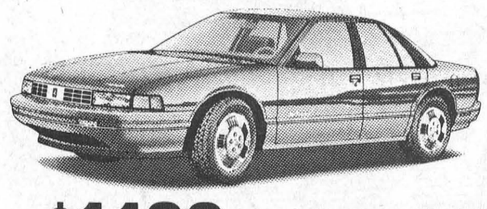
$1100 SAVINGS
ON COUPES & SEDANS
OTHER SAVINGS such as
Free Automatic
Free Air Conditioning
and savings from
$794 up to $1594 on
SELECTED MODELS

S10 PICK-UP
S10 BLAZER

Take Your Choice
10.9% FINANCING (OAC)
UNLIMITED AMOUNT
UP TO 48 MONTHS
— OR —
$1000.00 CASH BACK
ON S10s DELIVERED FROM STOCK
BEFORE MARCH 2, 1990
(See Dealer For Complete Details)

JIM NOTMAN
BARRY McMILLAN
DARRYL McDONELL
KIRK McMILLAN
543-2925 • 543-3680 • 933-8892
GM TOTAL
UPPER CANADA MOTOR SALES LTD.
Corner of Hwy. 2 and 31
MORRISBURG 543-2925
CHEVROLET Oldsmobile

90 DAYS
NO INTEREST - NO PAYMENTS ON APPLIANCES!
RCA

G26231TN
28" CONCOLE COLOR T.V.
Choice of Cabinet
999.95
X26049TK
28" CONSOLE COLOR T.V.
799.95
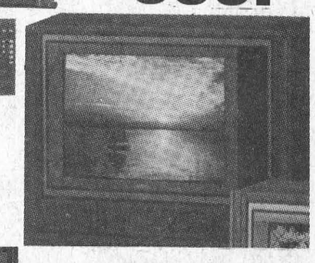
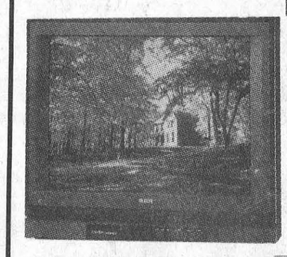
F26041DG
28" TABLE MODEL COLOR T.V.
799.95
F20538DG
21" TABLE MODEL COLOR T.V.
499.95


E13169GM
14" PORTABLE COLOR T.V.
399.95
CC260
VIDEO CAMCORDER
Power Zoom Lens
Auto Focus
Plus Hard Case
1399.95


VR295 STEREO V.C.R. 599.95

VR250 V.C.R. 399.95
12 MONTHS
NO INTEREST - ON ALL FURNITURE
by Roxton
Minimum Purchase $300.00 with Approved Credit

BIG SELECTION OF La-Z-Boy AT EXCELLENT PRICES!

W.L. Peters
•Free Delivery •Financing Available •Service Dept.
Appliances
152 King St. W.
Prescott 925-2257
Furniture & Appliances
Iroquois Shopping Centre
Iroquois 652-4470

Ski Titus

Just over an hour from Morrisburg

Come On Over And Enjoy Yourself

CLIP THIS HEART AND GET $2.00 OFF SKI TICKETS ON FEB. 14TH ONLY

Canadian Money At Par Monday to Friday as well as Night Skiing for all Lift Tickets and Rentals

Call

1-800-848-8766

TITUS MOUNTAIN, INC.
Johnson Road
Malone,
New York 12953

NIGHT SKIING
WEDNESDAY–THURSDAY
FRIDAY–SATURDAY
5 P.M. – 10 P.M.

# Job Finding Clubs help older workers

by Sylvia Fonberg-Rosenes

(NC)—George Freeman is 50 years old and the unthinkable has happened: the company he's been with for the last 20 years—and where he had expected to work for 10 more years and then retire—has just closed its doors. He's been laid off!

The Canada Employment Centre has referred him to a Job Finding Club (JFC) for older workers. It's an intensive group approach that teaches job finding techniques, but Freeman has some real doubts about their ability to help him.

What he really wants is a job like the one he lost. After all, that's what he's been trained to do and that's what he thinks he does best. Freeman may be a fictitious 'every-man', but his experience as an unemployed older worker is all too typical. And, typically, the Job Finding Clubs can help.

The counsellors at the JFC are trained to use the new techniques and attitudes of today's job market. In fact, these new ideas have helped more than 70 per cent of older JFC participants rejoin the workforce.

Job Finding Clubs for older workers have guided about 950 clients, aged 45 and older, in 13 cities across Canada since November of 1988. "Every province has one," says Art Mills, an official with Employment and Immigration Canada, "and they're catching on fast."

Mills feels that there is a pragmatic logic that under lies the success of these clubs, and job-finding counsellors are key players. The technique is based on a concept developed by Dr. Nathan Azrin, an American psychologist.

Do the attitudes of older workers differ from the general population? "They do," said Mills. "We're working with people who have been displaced—people who have worked at the same job for many years and feel that they have fewer options. As a result they often lack motivation."

One counsellor in St. John's Newfoundland recalls that her clients often resisted the idea of making 'cold calls', or arranging information interviews—but only at first! One woman, a sceptical participant in the beginning, recounts the experience of her first interview. "I felt different—more confident about the way I presented myself—even though I didn't get that job."

"It's not unusual for clients to feel a bit cynical or uneasy about our unorthodox methods," says Mills. But what the older worker finds unorthodox is quite familiar to young job-seekers. That is, the use of the telephone as a hiring tool.

Providing an office environment is important to the success of Job Finding Clubs, so the facilities and staff of community non-profit organizations are often used and their staff is then trained in EIC methods. The resources of these organizations provide office space, typing services for resumes, telephones, newspapers, postage stamps and lots of helpful advice.

Helpful advice will suggest that you call everyone you know, and everyone you know includes former co-workers, old school chums, family members and the shops you patronize. As one club member recalls, "I had to learn to do something kids do comfortably every day—call up and ask for the boss. And when you consider that each 12-member groups is asked to make 10 calls each day, that's a lot of job information to be shared."

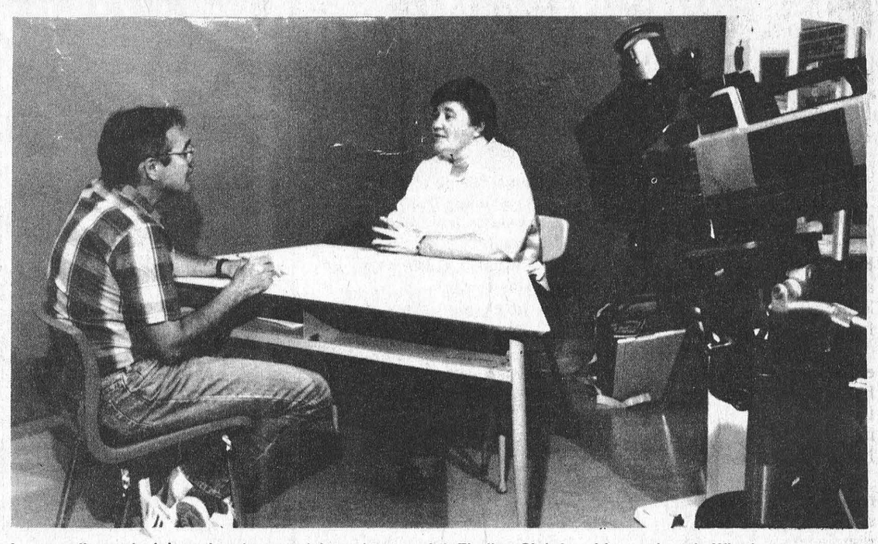

A counsellor and a job-seeker do a mock interview at a Job Finding Club for older workers in Winnipeg.

By the time participants are ready to leave the Club, they have organized their "pitch", and can concisely express what they want to do and what they have to offer. It gives them confidence to view themselves in a video-taped mock interview and receive both the criticism and praise of their counsellors as well as their peers. "There's a lot of work to get to that point," Mills admits, "but the feeling that they're all in this together, is a big boost."

It's very important for the older worker to have up-to-date job finding information. They possess skills and attitudes that are wanted and admired in the new marketplace. Often, all that is needed is to modernize the message.

You can get information about Job Finding Clubs for older workers by calling the Canada Employment Centre nearest you. They are listed in the blue pages of your telephone directory under Employment and Immigration Canada.

Quality Printing!

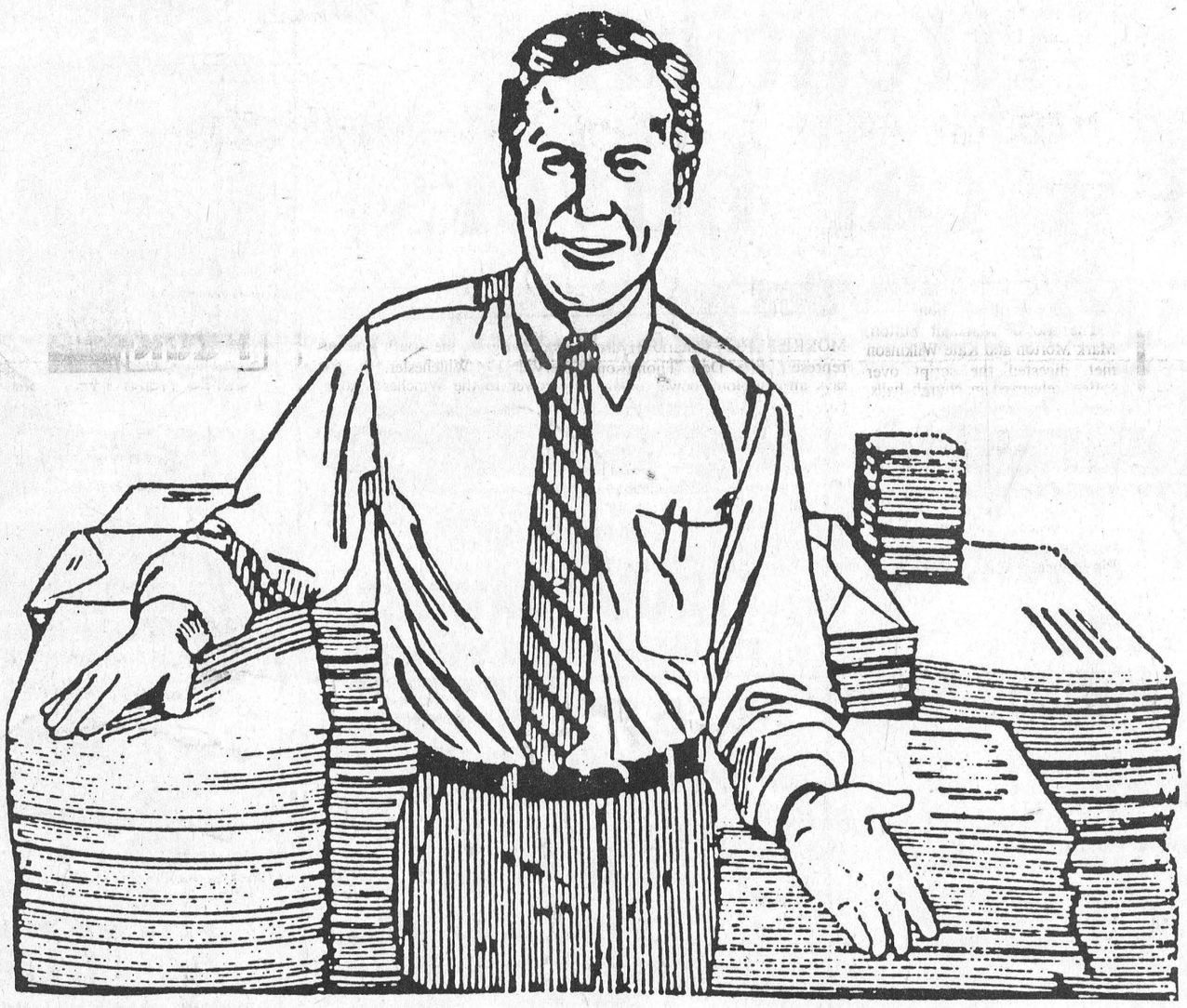

We've been in the printing business for many years and we can do the job right, the way you want it, at a price that will please you every time.

CALL TODAY 543-2987

The Leader

# Seaway News

By Cindy Laurin

IROQUOIS—Well, how's everybody doing now that we have started a new semester in the hallowed halls of Seaway? I hope that everyone got all the courses they wanted. I got it worked out that I have every morning or afternoon off. I don't like to strain myself, you see.

So far this week at school has been relatively unexciting, since at the time I'm writing this, we've only been back for one day, but here goes.

Report cards will be coming out this Friday, just in time for you to enjoy them over the week-end. Congratulations to all those who passed, and good luck at home to all those who didn't.

Welcome to all those familiar faces who came back for the second semester. There are so many new (yet old) faces around the school now.

Valentine roses will be handed out in homeroom on Valentine's Day for all those lucky people who have boyfriends/girlfriends or loving friends (right Steph.).

Other exciting events are coming up in February, like Winter Carnival week, ending with a dance DJ'd by Dave Brannan, as well as a short concert by "Chaser," made up of Derek Brannan, Cory Coons and Corey Albert.

Well, that's it this week, see you next time.

# Court News

MORRISBURG—A local man released from jail last Wednesday morning was back Thursday night after being charged with performing an indecent act.

Richard Wayne Young appeared for a bail hearing yesterday (Tuesday) and was remanded in custody.

The charge was laid by Morrisburg OPP Constable Cathy Bourque after Young had apparently exposed himself inside a local laundromat last Thursday night.

He was released from Cornwall jail last week after serving time for breach of probation.

Police believe Young was intoxicated Thursday night and have laid an additional charge of breach.

Constable Bourque arrested the 37-year-old and excorted him to Cornwall Provincial Court Thursday where he was remanded in custody until his appearance in local court yesterday (Tuesday).

Young is scheduled to appear next Tuesday, February 13, to face the two charges, and a subsequent break-enter and theft charge for apparently stealing beer from a residence at Christmas time.

•

MORRISBURG—Allen Keith Scott, formerly of Morrisburg, appeared in Provincial Court Tuesday to answer a charge in connection with the armed robbery of the New Centennial Restaurant last January.

However, the matter was remanded because of the lack of Provincial Court Judges in Eastern Ontario.

Scott is scheduled to appear February 20, when he will also face four counts of break-enter and theft following a series of crimes of local residences last year.

# Thank You

**The Dundas Chapter of the Ontario Heart and Stroke Foundation would like to thank the following for their donation of prizes to our 2nd Annual Curling Funspiel:**

Al-Mor Ladies Wear, Chesterville
Annable's Jewellery
Ault's
Becker's
Biccum and McIntosh
The Book Place
Clara's
The CountryBoy
Fabrics Unlimited
Fawcett's Jewellery
Holmes Bakery
Holmes Jewellery
Kings Grocery
Marilyn's Hair Salon
Muriel's Flowers
Royal Bank
Royal Video and Sound
Sports Unlimited
Sweet Sisters Bakery
Inkerman General Store
Mountain General Store
Winchester Hardware
Winchester Valumart
Winchester Movie Centre
Winchester Press
Winchester Print
Winchester-Chesterville Fuels

**Also thank you to the following companies, and organizations for sponsoring teams:**

**Teams:** Alexandria Heart & Stroke, Beavers Dental, Chesterville Firemen, Winchester Legion, Winchester Lions and all the individual people who played in our Funspiel.

**Special thanks:** to Winchester Curling Club, Brent Copeland, Keith and Pat Wagner and Jamie Shadbolt.

# Hospital board alters fund raising strategy

CATHERINE THOMPSON
Leader staff

WINCHESTER—Dundas municipal councils and the Winchester Hospital Board are trying to arrive at a new strategy for attaining the local portion of a $2.6 million fund-raising drive.

Approximately $5.8 million is estimated necessary to repair the hospital's aging infrastructure, and the board has asked for $4 million in grants from the Ministry of Health.

Recently, the board and fund-raising committee arranged a seven-team task force to raise the remainder from professionals. service clubs, the corporate sector, municipal councils, hospital family, auxiliary and special events.

"A meeting here Friday between reeves, deputy reeves and the board was for input on the fund-raising strategy, especially on the component we've asked from each local council," said James Egan, hospital director.

"They presented a number of good suggestions based on planning experience, knowledge of the area and their councils. As a result, the board and fund-raising committee are reviewing our overall position and the costs we worked out."

"A key suggestion is to reconsider the amount of funds we're asking county council," stated Egan.

In the fall of 1989, the Public Relations and Fundraising committee of the hospital estimated amounts they would request each municipality pay over a three-year period based on a four per cent admission rate, as follows: Village of Morrisburg, $86,000; Williamsburg Township $68,686; Iroquois, $32,320; Matilda Township $59,792. The counties were asked to contribute $750,000.

Without exception, each local municipality had a number of questions to be answered, and deferred the request until the new year and budget time.

"My feeling is the hospital enjoys the support of the people who were in attendance at Friday's meeting," said Egan.

"My reading of the landscape is that the municipalities are hard-pressed to provide the service they already have, and now they're faced with a new burden," he added.

While some communities have only $2,000 to $3,000 to provide, others have $90,000 which even over three years is not too palatable.

And local reeves would agree. Iroquois Reeve John McAllister says one of the hardest parts in this year's budget will be figuring in the amount requested by the hospital.

Morrisburg Reeve Bill Dillabough says quite frankly, "We can't afford $86,000 even over a three-year period."

Dillabough added one suggestion brought forth at the meeting would be to apportion the requests differently, with possibly a larger amount from the counties.

Egan says the task force responsible for councils will approach the executive committee of Stormont, Dundas and Glengarry County Council February 15, and later address County Council as a whole.

The hospital board has not yet received any word on grants from the ministry.

"It could be a year or more. The ministry is now reviewing all similar requests for the past three years," said Egan.

Currently, the hospital is finishing some emergency repairs such as venting the old boiler room, and installing a new hot water tank to be connected to the food service department.

"We hope that's all we'll have to repair or replace right now ourselves," said Egan.

He stated the hospital has to pay for repairs from its capital expense account, since the ministry funds only operating, not capital expenses.

"It's distressful, hospitals like to have a healthy capital account to replace treatment equipment," he added.

Despite their reluctance to use these funds, the hospital board made the decision to go ahead in view of the hazardous nature of the problems requiring repair. Egan and the board are still making a strong case to the ministry for remuneration.

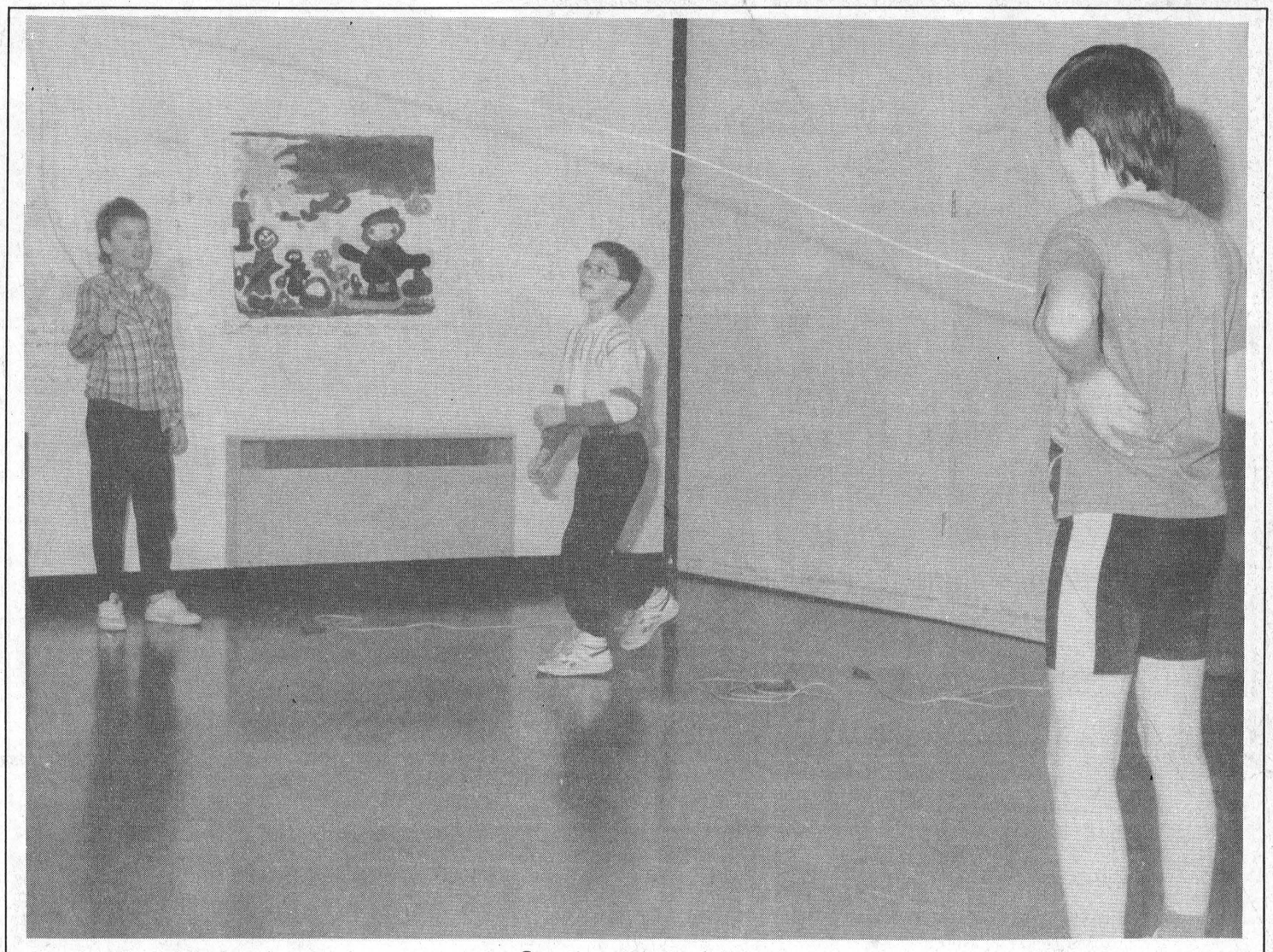

**Staying with the beat**

Jason Hill (centre) is getting into the centre of the action in a rope jumping demonstration at St. Mary's Talent Show Thursday. Rene Croteau (left) and Shawn McGann (right) are also pictured. Although St. Mary's hasn't officially started practising for the June Rope for Heart campaign, their grade 4 teacher Joanne Baker says the exercising will soon begin.

## Euchre/Bridge party

MORRISBURG—Kezia Wells and Ed Thompson trumped their way to first place finishes in the Euchre section of the Morrisburg Temple Holding Euchre and Bridge Party here Friday night.

Finishing in second place in the Euchre category were Donalda Banford and L. Sears, who tied for the ladies, and Gladys Gill.

In the bridge category Kathleen Buchan finished first for the ladies and Frank Bickerdyke led the way for the gents.

Second place spots were claimed by Kay McGinn and Tom McMullen, and third place winners were Mildred McGinn and F.C. Langlotz.

Door prize winners were Helen Gillespie and Peter Tinsky.

Winners of the 50-50 draw were Verna Beckstead, Kay McGinn, Janie Strader, Kathleen Buchan, Mildred McGinn and Doris Hill.

The next euchre and bridge is scheduled for February 16, at 7:30 p.m.

# 'Greater Tuna' is a delightful concoction

CORNWALL—Take a Director from Russell, an actor from Williamsburg and one from Ottawa and you have the ingredients for "Greater Tuna," Upper Canada Playhouse's second Dinner Theatre Production.

The trio of Marshall Button, Mark Morton and Kate Wilkinson met, digested the script over coffee, rehearsed in church halls, firehalls and high school auditoriums. "The show is pulling together wonderfully," said director, Kate Wilkinson of Russell, Ontario.

Morton who lives and teaches in Ottawa and Button, Artistic Director of Upper Canada Playhouse, each play 10 characters.

At the same time and with a minimum number of props and costumes they bring to life the small village of Tuna, Texas with its purring sex kitten, holy rollers, small town politicians and even the neighbourhood dog. "Greater Tuna," a successful 1982 off Broadway production was chosen because it is perfect fare for Dinner Theatre.

Upper Canada Playhouse and the Best Western Parkway Inn are happy to once again provide the opportunity for theatregoers to enjoy the indredients of this year's Dinner Theatre production, "Greater Tuna." Last year's show was a sellout, and even with a longer run, we recommend that you reserve early to avoid disappointment.

A new addition, our Sunday Brunch Theatre, is also booking fast. Dates Feb. 9, 10, 11, 15, 16, 17, and 18. Reservations can be made by calling the Best Western Parkway Inn, Cornwall at 932-0451.

## Out go the lights

MORRISBURG—Ontario Hydro representative Don Thompson says an hour-long power outage here Monday morning was caused by a burned conductor off the main line at Winchester Springs.

The outage affected a good portion of Williamsburg Township, part of Winchester Township and the east section of Matilda, extending east and west along Highway 31 from Morrisburg to the south end of the Village of Winchester.

Power to the Winchester area office, which is supplied by a nearby substation, was also out, and hydro staff had to get a generator going in order to regain service.

"A customer reported a flash where the wire was burned," said Thompson. "We had a trip out to Winchester Springs at 7:15 a.m. and by 8:15 a.m. had the power restored."

A power outage in Mariatown caused by a blown-out fuse at a switch west of Coyle Drive lasted longer, but the hydro crew restored service here at 11:30 a.m.

Power was reinstated to the South Mountain area at 2:30 p.m.

## Euchre winners

MORRISBURG—Winners of the Euchre last Wednesday night at the IOOF Hall were Alice Crowder, Edith Baker, John Miller and Cecil Lee.

Door prize winners were Bessie Gow and Homer Jannack, and half and half prize winners were Norma Hehir, Lyal Ezard, Bea Hollister, Edith Baker, Earl Francis and Helen Gillespie.

The next Euchre will be held February 14.


JANITORIAL SERVICES
ALL TYPES OF CLEANING IN HOME & OFFICE
CARPETS CLEANED IN YOUR HOME
RUGS • UPHOLSTERY
PAINTING • FLOOR STRIPPING
WAXING • WATER REMOVAL
COMMERCIAL & RESIDENTIAL
543-2420 543-2266

HOUSEHOLD MOVERS
LICENSED & INSURED
543-2523

Petric Ford SALES [1983] LTD.
Box 119 VERNON K0A 3J0
Telephone 821-1252
RODNEY BECKSTEAD
Sales and Leasing Representative
Home: 543-2063 Fax: 821-3667
17 minutes south of Ottawa - Highway 31
38tfc

FIREBALL AUTOMATICS INC.
AUTOMATIC & STANDARD TRANSMISSION REPAIRS
Specializing in Computerized Transmissions with Over Drive and Front Wheel Drive
R.R. 3 WILLIAMSBURG, ONT., K0C 2H0 TEL: 535-2112

Fife Construction
Prop: LOWELL FIFE
RENOVATIONS Residential and Commercial
CUSTOM FRAMING
FREE ESTIMATES
P.O. BOX 1103 MORRISBURG, ONTARIO, K0C 1X0
TEL: (613) 543-3763
12tfc

And there was light.
Hundreds of styles of domestic and imported lamps, shades, fixtures and chandeliers.
We're the nobody who undersells everybody!
SATISFACTION GUARANTEED
Lowest Prices - Highest Quality
Our customers are our best advertisement and our business reflects it!
OVER 3,000 LIGHTING DISPLAYS!
House of Lighting
300 Moulinette
or Exit 778 off 401
Long Sault, 534-2912 8 miles west of Cornwall
Mon.-Fri., 9am-9pm; Sat., 9am-6pm




There's only one machine you can bank on in Iroquois.

It's our new Royal Bank Personal Touch Banking® machine. And it lets you deposit, withdraw, transfer money, pay bills and access your Visa* account 24 hours a day, 7 days a week. All you need is a Royal Bank Client Card.

Drop into the Royal Bank in Iroquois today. And we'll show you how you can enjoy the convenience of round-the-clock banking in the days to come.

Canada's leader in self-serve banking.
ROYAL BANK
*Registered Trade Mark of The Royal Bank of Canada. *The Royal Bank of Canada, Registered User of Trade Mark.

LET CAREER CANADA LEAD YOU INTO THE 90'S
INVEST IN YOUR FUTURE CAREER COURSES IN
Dental Chairside Assistant
Medical Office & Lab Assistant
Health Records Technician
Travel Careers Programme
Hotel Management & Operations
Financial assistance may be available
Employment assistance available
Evening & home study courses also
523-8355
2315 Riverside Drive, Billings Bridge Plaza, Ottawa K1H 7X6
CAREER CANADA COLLEGE
Schools in Hamilton Ottawa Toronto
TOLL FREE 1-800-668-8263
46-8c

Photo Special
1/2 PRICE
Color Enlargements
5x7 8x10
COLOR PRINT FILM ONLY
SIZES 110, 126, 35 mm & DISC.
Except for 8 x 10 Disc.
Offer valid Feb. 7-13, 1990
LEAVE YOUR FILM WITH US!
MR. GROCER – MORRISBURG
Owned & Operated by BILL & ERIC ALDRICH
Hours: Mon. to Fri. 8 a.m. to 9 p.m.
Sat. 8 a.m. to 6 p.m. – Closed Sundays
Kodak Colorwatch System
Robinson Holder PHOTO FINISHING

# freshmart MORRISBURG™

## THE GREAT 99¢ SALE

**Bananas** From the Tropics /kg .73 lb. .33

**McCain Orange** frozen concentrated selected varieties **Juice** 12.5 oz. tin 99

**Colonial Cookies** selected varieties with coupon 400 g pkg. .99 without coupon 1.49

**Pork Chops** Fresh family pak contains: 3 rib, 3 centre cut, 3 tenderloin end /kg 3.73 lb. 1.69

LOOK FOR THE Valu-PRICING SIGNS THROUGHOUT OUR STORE AND SHOP WITH CONFIDENCE FOR THE LOWEST POSSIBLE PRICE ON OUR INSTORE SPECIALS. Valu-PRICING IS FURTHER PROOF OF OUR COMMITMENT TO BRING YOU EVERYTHING AND MORE AT THE RIGHT PRICE!

product of Washington fancy grade Red or Golden Delicious Apples /kg 1.96 lb. .89

product of Mexico no. 1 grade Cucumbers each .79

product of U.S.A. Spinach 10 oz. pkg. .99

product of U.S.A. Royal Mandarin Oranges /kg 2.18 lb. .99

4 inch pot Mini Roses each 3.99

7 inch pot Triple Primula each 7.99

**Shopsy's** deli fresh sliced side **Bacon** 500 g pkg. 1.99

freshly ground Lean Ground Beef /kg 4.39 lb. 1.99

fresh loin centre cut Pork Chops /kg 5.49 lb. 2.49

deli lean boneless Shopsy's Smoked Hams /kg 8.80 lb. 3.99

corned beef or Shopsy's Pastrami 4 x 50 g pkg. 2.69

Canada grade A beef boneless Top Sirloin Steaks /kg 8.80 lb. 3.99

deli baked Shopsy's Meat Pies 175 g pkg. .99

white sliced Wonder Bread 675 g loaf .99

**fresh** product of U.S.A. **Broccoli** bunch .79

Deli at most stores: Shopsy's deli sliced Mock Chicken /100 g .51 lb. 2.29; deli sliced Shopsy's Bologna /100 g .44 lb. 1.99

regular fine or extra fine ground Maxwell House Coffee 300 g vac pak 2.79

selected varieties regular or diet Sprite or Coke plus deposit 750 mL btl. 6.6¢/100 mL 2/.99

Deli Sliced Cooked Ham lb. 1.89

President's Blend™ Instant Coffee 200 g jar 3.99

**Duncan Hines** selected varieties Cake Mixes 500 g pkg. .99

Deli Sliced Turkey Breast lb. 5.99

selected frozen varieties York Meat Pies 227 g pkg. .99

**White Swan** paper selected colours Towels 2 roll pkg. .99

**Shopsy's** deli fresh Wieners all beef 450 g pkg. 1.99

Product of U.S.A. Canada No. 1 CELERY EA. 1.29

Product of U.S.A. No. 1 Grade CAULI-FLOWER EA. 1.49

cinnamon Weston Butter-horns pkg. of 6 1.79

100% bran Nabisco Cereal 450 g box 2.29

selected varieties or McCain Apple Juice 1 L tetra .99

powdered or syrup mix chocolate Nestle Quik 750 g/700 mL cont. 3.49

Honey Bear jar natural Billy Bee Honey 375 g cont. 1.79

creamy or super chunky Skippy Peanut Butter 500 g cont. 2.49

**Olinda Tomato Juice** 48 oz. tin .99

Expo Brand Margarine 1 lb. print .69

Beatrice Fresh Pak Pure 2 L Orange Juice 2.19

Product of Canada Sno-White MUSH-ROOMS 8 OZ. PKG. 1.29

"President's Choice" MAGIC SOIL SAVE $1.00 20 L 1.99

frozen selected flavours Layer Cakes Sara Lee 369 g pkg. 1.49

Magic Moments butterscotch or selected varieties Laura Secord Puddings 15 oz. tin 1.49

selected varieties Del Monte Fruit Cups 4 x 5 oz. cups 2.59

selected varieties in own juice Del Monte Pineapple 14 oz. tin .99

selected colours facial White Swan Tissues box of 150 .99

selected colours Bathroom Royale Tissue 4 roll pkg. 1.99

save at freshmart save 50¢ selected varieties Colonial 400 g pkg. Cookies .99 with coupon without coupon 1.49. Limit one coupon per family purchase. Coupon valid until Saturday, February 10, 1990 at freshmart only. NG 7010

flouride gel Aim Toothpaste 100 mL tube 1.49

selected varieties disposable Bic Razors pkg. of 5 .99

regular or lemon scent powdered automatic dishwasher Electrasol Detergent 1.8 kg pkg. 4.99

**Campbell's** chicken noodle or vegetable condensed **Soup** 10 oz. tin 2/.99

Fresh Baked CHERRY PIE 680 G 2.99 OVEN PRIDE

CHOCOLATE SWISS ROLLS pkg. of 3 1.99

ITALIAN BREAD 450 g .99

No-Name POTTING SOIL 20 L 1.69

AFRICAN VIOLET SOIL 5 L 1.69

ORGANIX SPHAGNUM MOSS 5 L 1.69

ORGANIX PERLITE 5 L 1.69

ORGANIX VERMICULITE 5 L 1.39

STORE HOURS

Monday 9-9, Tuesday 9-9, Wednesday 9-9, Thursday 9-9, Friday 9-9, Weekends 9-6

SORRY! CLOSED SUNDAY

JOIN US FOR COFFEE SATURDAY, FEBRUARY 10 UNTIL 11 A.M.

Prices effective until Saturday, February 10, 1990. We reserve the right to limit quantities.