WINCHESTER PRESS

VOL. SIXTY-SIX. WINCHESTER, ONT., THURSDAY, FEBRUARY 25th, 1954. NO. 40

Hot Jr. Hockey Finals Continue In Prescott

Stinging from the 7-1 setback they absorbed here last Saturday night, Prescott Juniors retaliated in true Fort Town style on Tuesday night with a 7-2 win over Winchester Juniors. The victory squares the count at one game each in the best-of-five St. Lawrence Junior Hockey League finals.

Highly polished in the act of slashing, elbowing, high sticking and just general dirty tactics, the gang from the River Town also showed enough in the hockey department to hold the locals for the first two periods. Winchester turned on the steam in the final session, but repeatedly missed chance after chance, and failed to come close.

The type of hockey played by these two clubs is crowd-pleasing, but if officials continue to let "abusive and illegal play" continue, someone is going to get hurt.

Tuesday night, Prescott took a 3-1 lead in the first canto, strengthened it by adding a pair in the sandwich session, and sewed it up by outscoring Winchester 2-1 in the final period. Winchester's second goal by Earl Bleeks was the nicest play of the night. Skating through the entire Prescott team (a tough job because of soft ice), Bleeks tore in from an impossible right angle and let a low drive go that had Prescott goalie, Les. McAllister, beat all the way. Bruce Steinburg was the other marksman for the locals, with his first period slap shot from the blue line.

W. O'Neil paced the victors with a hat trick. Bill Thompson, C. McCready, Gordie Grant and D. McMillan each blinked the light once.

Fifteen penalties were handed out in the gruelling session, nine of them to Prescott including a ten-minute misconduct to Thompson for throwing his stick.

The teams renewed hostilities in the third game at the local arena last night, with the fourth game slated for Prescott tomorrow (Friday) night, and a fifth, if necessary, back here next Monday night.

Prescott—Les. McAllister, goal; def., Bill Thompson and V. Bonneau; centre, D. MacMillan; wings, G. Grant and C. Kirkby; alternates, L. McAllister, J. McDonald, W. O'Neil. C. McCready, J. Lavery, R. Rouse, T. Dunn, P. Dunn, G. Thomson.

Winchester—Goal, K Duncan; def., B. Steinburg and V. Lunny; centre, C. Coleman; wings, L. Bailey and D. Duncan; alternates, G. Kerr, H. Balkwill, B. Sherwood, R. MacMillan, J. Anderson, B. Dawson, E. Bleeks, R. Dawley.

Referees: J. Dallaire and J. Pontbriand, Cardinal.

Saturday Night's Game

Winchester Juniors spotted Prescott a first period goal and then roared back to pin a 7-1 set-back on their opponents in the first game of the best of five St. Lawrence Junior Hockey League finals, played here Saturday night.

The season's largest crowd turned out to see the rough, hard hitting game, which saw twelve penalties, including two majors, handed out by Referees John Pontbriand and Fred Lampson.

Lloyd Bailey, Clint. Coleman and Gord. Kerr paced the pack by denting the twine twice. Don. Duncan got the other marker. Prescott's only tally came off the stick of Lavery at the 14.44 mark of the first period. Winchester got four of the penalties.

Coming Events

100 CLUB MEETS TONIGHT

The February Luncheon-Meeting of the Winchester 100 Club will be held in the Town Hall at 6.30 o'clock this evening (Thursday). Election of Officers and General Business. A good attendance of Centurians is anticipated.

TEA AND MONEY SHOWER

The Senior Auxiliary of St. Paul's Women's Missionary Society will hold a Tea and Money Shower at the home of Mr. and Mrs. C. R. Robinson on Saturday, February 27, from 3 to 6 p.m. Everybody welcome. 39-40c

RESERVE THIS DATE

Friday, March 5th, 1954, for the "Dance" at the Town Hall, Winchester, sponsored by the Mulloy and Mountain Ridge Hospital Unit. Good Orchestra. Admission 50c. Everybody welcome. 40-41p

DANCE AND BOX SOCIAL

The Inkerman Unit of the Winchester District Memorial Hospital Auxiliary is holding a Dance and Box Social in the Community Hall, Inkerman, on Friday Evening, February 26th. Admission 35c. Ladies with boxes, Free. 40p

BINGO AT SOUTH MOUNTAIN TOMORROW NIGHT

A Bingo is being held in the I. O. O. F. Hall, South Mountain, tomorrow (Friday) evening, commencing at 8 o'clock, under the auspices of the South Mountain Ball Club. There will be 15 regular games with assorted prizes, one Free game, and two special games for which the prizes are valued at $40.00. Admission $1.00. Proceeds to go towards installation of lights at the Ball Park. Everybody welcome. 40c

ANNUAL MEETING

WINCHESTER DISTRICT MEMORIAL HOSPITAL

Notice is hereby given that the Annual General Meeting of the Winchester District Memorial Hospital will be held in the Town Hall, Winchester, Ont., on **Tuesday Evening, March 2nd, 1954, at eight o'clock.**

Business—To elect Directors, to receive and adopt the Financial statement, and to consider and transact such other business as may be brought before the meeting.

This notice is published pursuant to the By-Laws of the Hospital Corporation.

Attention is drawn to the fact that all persons who have subscribed and paid into the general funds of the Hospital are members of the Corporation and entitled to attend this meeting and vote thereat.

If, for any reason, a quorum of 25 members is not present, the Hospital By-Laws provide that this meeting will stand adjourned until the same day in the following week, namely Tuesday, March 9th, 1954, at the same time and place, and that notice of the adjourned meeting will be published in The Winchester Press.

Dated at Winchester, Ont., this 18th day of February, 1954.

C. R. ROBINSON, Secretary.
Winchester District Memorial Hospital.
39-40c

New Musical Plays At The Picadilly Next Week

Get set to hop on "The Band Wagon" because it's coming to the Picadilly Theatre, Williamsburg, on Monday, Tuesday and Wednesday, March 1st, 2nd and 3rd. Power packed with a star-studded cast that reads like an Academy Award poll, MGM has come up with a smash successor that is sure to rival its all time great, 'An American In Paris." Filmed in Technicolor, the picture contains no less than ten top tunes including the beautiful "Dancing In The Dark," "You And The Night And The Music," the lively "I Love Louisa," and "Louisiana Hayride." And to sing and dance these wonderful songs just to your liking are the one and only Fred Astaire and the beautiful Cyd Charisse, plus a great supporting cast of actors that includes Nanette Fabray, pianist and humorist Oscar Levant, Jack Buchanan and James Mitchell.

Movie critics are rating this picture as one of the best musicals ever filmed, so if you have an ounce of harmony in you, dont miss this chance to see "The Band Wagon," at the Picadilly, starting next Monday. And by the way, this is only the first in a list of top-notch pictures that will be playing at the Picadilly in the next two months. Consult your program and watch for newspaper advertisements.

Local 4-H Club Member Wins Purina Farms Trip

Allan McRoberts, outstanding 4H Club member, of Winchester, and a son of Mr. and Mrs. Wm. McRoberts, received word last week that he had qualified for the United Counties' Purina Dealers Calf Club Award—an all-expense paid tour of the Purina Research Farms at Gray Summit, Missouri, and a visit to the head office and Research Laboratories of the Ralston Purina Company at St. Louis, Mo.

The Purina units are the largest and most up-to-date animal nutrition and research centres in the world, and are visited each year by thousands of farmers, feed dealers, veterinarians and other interested persons from all over the world.

The award is made possible through the co-operation of United Counties and Vankleek Hill Area Purina Dealers, and is intended as an added incentive to the young men and women who are sons and daughters of Purina customers in the area.

Winning this award is quite a distinction for Allan, who clinched first place after writing a final examination set by the County Agricultural Representative, and marked by Carman Tennant, Grenville Agricultural Representative, of Kemptville. In Allan's particular case, he was not only tops in his own calf club, but in all United Counties Calf Clubs.

Other awards he has won in calf club work in the past few years are: the T. Eaton Company Trophy, the C. N. E. Shield, as well as several other awards for showmanship and judging.

Accompanied by several other prominent farmers, he leaves Saturday on the annual excursion to St. Louis, made possible by the Purina Company.

WINCHESTER THEATRE NEWS

Playing this Thursday, Friday and Saturday is "By The Light Of The Silvery Moon," with Doris Day, Gordon MacRae and Billy Gray, and "Fort Worth," with Randolph Scott and Phyllis Thaxter. The actors and actresses in these two features are favorites in Winchester.

On Mon., Tues., Wed., of next week our feature is "The Eddy Cantor Story." The great story of a great entertainer in color. The songs and dances of this feature are tops.

RECENT BIRTHS AT THE MEMORIAL HOSPITAL

On Tuesday, February 16th, 1954, to Mr. and Mrs. Mason Durant, Winchester, a daughter.

* * * *

On Tuesday, February 16th, 1954, to Mr. and Mrs. Thos. Stanley, R. R. 2, Edwards, a son.

* * * *

On Thursday, April 18th, 1954, to Mr. and Mrs. Claude Casselman, of Morrisburg, a son.

* * * *

On Sunday, February 21st, 1954, to Mr. and Mrs. Glenn Whitteker, of Morrisburg, a daughter.

* * * *

On Monday, February 22nd, 1954, to Mr. and Mrs. Wallace Cinnamon, R. R. 1, Winchester, a daughter.

* * * *

On Monday, February 22nd, 1954, to Mr. and Mrs. Archie Lewis, Williamsburg, R. R. 3, a daughter.

* * * *

On Tuesday, February 23rd, 1954, to Mr. and Mrs. Walter Johnston, of Winchester, a daughter.

MR. AND MRS. PETER POOLE HONOURED ON 33rd WEDDING ANNIVERSARY

A very pleasant time was spent at the home of Mr. and Mrs. Peter Poole, Winchester, on Monday evening, February 22nd, when twenty-five relatives and friends gathered to help them celebrate their 33rd Wedding Anniversary.

About eleven o'clock Mr. and Mrs. Poole were called to take the chairs placed for the honoured couple, and an address was read by Allan Scott. The presentation of a lovely electric table lamp and electric clock was made by Mrs. Orval Christie and Mrs. Arnold Hogaboam.

Although taken completely by surprise, both Mr. and Mrs. Poole thanked all for their kindness and gifts.

A lovely three-tier wedding cake, and a guest book containing the names of all the guests, were designed and presented by Mrs. Arnold Hogaboam and Mrs. Clifford Scott. A dainty lunch was then served.

Mr. and Mrs. Poole were married on February 3rd, 1921, in Smiths Falls. Because of the unfavourable weather on that date this year, the party for Mr. and Mrs. Poole was postponed until this week.

Muskrat Season Dates March 1st to April 21st

Attention is focussed these days on the new open season for muskrats. In the Rideau District trapping season for muskrats is as follows:

In the Counties of Carleton, Dundas, Glengarry, Grenville, Leeds, Prescott, Russell, Stormont and that part of Lanark lying southerly and easterly of Highway No. 7, Highway No. 15 between Perth and Carleton Place, and Highway No. 29 from Carleton Place to where it intersects the boundaries between the counties of Lanark and Carleton, the season is open from March 1st to April 21st, 1954.

In the remainder of Lanark County, the season is open from March 15th to May 5th, 1954.

"MAC" SINGLETON APPOINTED GENERAL SECRETARY OF MONTREAL Y. M. C. A.

Mr. J. M. (Mac) Singleton, general secretary of the Community Y. M. C. A. in Owen Sound, is resigning his position to become executive secretary of the Notre Dame de Grace Branch of the Montreal Y. M. C. A. He will terminate his present duties on May 15th.

Mr. Singleton, a native of Kingston, is a son of Mr. Jack Singleton, of Winchester, and the late Mrs. Singleton. He has been general secretary of the Y. M. C. A. at Owen Sound since September, 1947. In his new position he will be in charge of the second largest branch of the Montreal Y.M.C.A. The Notre Dame de Grace branch has a membership of close to 2800 persons.

Mr. Singleton is a graduate of the local High School. He studied for two years at Queen's University, and is a graduate of Sir George Williams College in Montreal. He served with Y.M.C.A.'s in Ottawa, Montreal, Peterborough and St. Catharines before coming to Owen Sound from the latter city. He succeeded Kenneth Genge as general secretary.

During the period of their residence in Owen Sound, Mr. and Mrs. Singleton and their two daughters have made many friends. who will regret to see them leave, but will rejoice in Mr. Singleton's appointment to this important post. "We have thoroughly enjoyed our stay in Owen Sound, and our many friendly community associations," said Mr. Singleton, when the news of his resignation was made public on Friday.—Owen Sound Sun-Times.

Dundas Hog Producers Hold Annual Meeting

The annual meeting of the Dundas Hog Producers' Association was held in the North Mountain Community Hall on Friday, Feb. 19th. The guest speaker for the meeting was Mr. Charles W. McInnis, president of the Ontario Hog Producers' Association.

Mr. McInnis reported on the activities of the first year of operation of the Hog Marketing Agency. He used 1951 as a year of approximately the same conditions as far as supplies in storage and current deliveries were concerned. The stockyards in Toronto, Winnipeg and Calgary were compared for the two years in question, and they showed that the efforts of the Hog Marketing Agency had benefitted the farmers who shipped to these three stock yards to the extent of several million dollars.

When the organization first started operation, they found that the packing plants expected to be able to carry on setting the price of pork, as previously, even waiting several days after the animals had been killed to decide on the price. It was not till the producers' organization started loading hogs to ship them to other cities that the packers realized that they would have to come to terms with the producers before they could buy any hogs.

The following officers were elected for 1954: Hon. president, Chas. W. McInnis; president, John Barrett; vice president, Clifford Seeley; secretary-treasurer, Merrill Allen; Township Directors: Winchester, Hebert Gibson and Willard Baker; Williamsburg, George Hill and Graham Wells; Matilda, Howard Mellan and Bruce Barclay; Mountain, Milton Harper and Ralph Shaw.

The delegates to the Provincial Annual at Toronto are John Barrett, Herb Gibson, George Hill, Clifford Seeley and Ralph Shaw.

Plans Complete For Drama Festival

Plans are now complete for the forthcoming Dundas-Grenville Y. P. U. Drama Festival. Sponsored by the Dundas-Grenville Y. P. U. Presbytery Executive, this year's Festival is to be held on Friday, March 5th, at 8.15 p.m. in St. Paul's United Church Auditorium, Prescott.

The Dundas-Grenville competition is a preliminary to the Montreal-Ottawa Conference final, being held in Montreal this year. The festival, an annual event, while down in entries from past years, has lost little of its competitive spirit. Definite entries so far are Prescott and Algonquin Young People's Unions. This will be Prescott's second entry into the festival. Their choice of John Hauston's fantastic allegory, "Strange Road," is indeed an excellent one. This play, when presented by the Algonquin group two years ago, won the Montreal-Ottawa Conference Drama Trophy.

With their selection of the Canadian play, "Overlaid," by Robertson Davies, the Algonquin group will be trying for their third consecutive Dundas-Grenville drama victory. For the past two seasons this group has gone on to the Montreal-Ottawa Conference finals, winning the trophy on both occasions against groups from Montreal and Ottawa. Their past winners have been "Strange Road," by Hauston, and "The Basket" by Fred Jaebles, another Canadian author.

Arrangements are afoot for a third entry to complete the evening. Indefinite as yet, but it is hoped to have Mr. William Glen, of Ottawa, as adjudicator. Mr. Glen has had a year's experience in the Canadian Repertory Theatre, a professional group. He has also spent this past summer with the Shakespearian Festival in Stratford. He is also associated with past adjudicators of this festival, Miss Julia Murphy and Mrs. Marion Taylor, working as a director in their drama school for children. He, therefore, will bring to the Festival a wealth of knowledge.

Many claim the adjudicator to be the best part of a Festival, as an insight into the art of drama is gained. It is hoped that everyone will give this Festival their full-hearted support.

100 Club Carnival and Night of Fun Was Held Last Friday

Last week's variation in the weather, ranging all the way from the year's worst snow storm to a seasonal high temeprature of 40 degrees, didn't prevent the Winchester 100 Club from sponsoring its Annual "Night of Fun" at the local Arena on Friday night.

Well organized in every respect and featuring a program of home talent, the Carnival was enthusiastically received by the over 650 persons who paid admission, plus another large number of fun lovers, old and young alike, who turned up in an array of gay and colourful costumes. It is expected that the net profits will exceed $150.00, which will be turned over to the Club's Hospital Fund.

Highlight of the night was a well-executed and colourful drill by students of Winchester High School, under the direction of Mrs. E. Slingerland and Mr. W. A. Servage. Led by Carol Ault and Doug. Helmer, the group went through several formations before skating off in pairs, as they were introduced by Mr. Earl Freeland, who was Master of Ceremonies for the entire show. Adding colour to the drill was the attractive dress of both the young men, who were dressed in white shirts, black bow ties and dark blue trousers, and the girls who wore blue blazers, grey skirts and red kerchiefs.

Prior to the skating drill, a contrast in skating costumes entitled "Grandma's Day And Ours," was well exemplified by Mr. Hugh Balkwill and Miss Evangeline Summers, who portrayed the yester year skaters, and by Mr. Robert Rennick and Miss Carolyn Alford attired in the dress of modern-day couples.

Winding up the school's portion of the program was a riotous clown act by Bob Summers and Doug. Casselman, who kept the large audience roaring with their humorous portrayal of a tough army sergeant and a not-so-innocent rookie.

Another feature of the program was a fine display of figure skating by Winchester's Bob Keyes, who showed his talent in spite of the exceedingly soft ice conditions.

Hockey Game

The excitement department was well taken care of by the all-girl hockey game between Morrisburg Collegiate and Winchester High School. Playing it to the bitter end (three 10-minute periods) the locals wound up on top of a 3-2 count, but not before a hair-pullling struggle had materialized during the second period. It was all in fun, though, and the girls had returned each others locks before reaching the penalty box for their two-minute sentence. Vivian Duncan led the locals with a pair, while Irene Campbell counted once. Morrisburg tallies were scored by petite but athletic Peggy McIntosh, and Inez Casselman. The line-ups were:

Winchester — Willow Summers, Vivian Duncan, Anne Cross, Patsy Steele, Irene Campbell, Ruth Annable, Kathryn Peterson, Betty Holmes, Pauline Levere, Carol Ault, Thelma Declare and Norma Wallace.

Morrisburg — Barbara VanAllen, Verna Harper, Leona VanAllen, Inez Casselman, Joan Seymour, Carole Caloren, Mary Jarvis, Peggy McIntosh, Mildred Young and Leda Casselman.

Referees: Reg. Fetterly and Duncan Levere.

Costume Results

Best Child's Costume—Brian Lannin, Bonnie Boyd, Christine Freeland, Karen Levere.

Best Boy's Costume, under 16 years—Bobby Barton, Byron Robinson.

Best Girl's Costume, under 16 years — Shirley Lannin, Arlene Champion.

Best Gents' Costume — Edgar Craig, Morgan Swerdfeger.

Best Ladies' Costume—Mrs. D. Hamilton, Mrs. A. Summers.

Best Comic Costume, Harry Keyes, Jim Champion.

Judges for the costume events were Mesdames Arnold Dukelow and C. R. Robinson, and Mr. W. F. Workman.

Race Results

Boys, under 12 years—Bill Casselman, Joel Steele.

Girls, under 14 years—Marlene Summers, Norma Craig.

Boys, under 16 years—Allan Wylie, Larry Holmes.

Gents' Race, Open—Reg. Fetterly, Brian Raistrick.

Ladies' Race, Open—Irene Campbell, Patsy Steele.

Boys' Obstacle Race—Robert Levere, Brian Raistrick.

Race starter was George Elliott, and official scorer for both costume and race events was Ed. Boyd.

The "Night of Fun" Committee which had charge of the Carnival was composed of Dudley Craig, Roy Fawcett, and George Elliott.

Local Legion To Launch Drive For New Members

Along with all other branches of the Canadian Legion in District G, the Winchester Branch of the Canadian Legion is organizing for an all-out membership campaign to be held throughout the present year. The immediate objective is a membership increase of at least 25 per cent., and in addition, the Winchester Branch is also aiming to play its part in the effort of District G to win one of the awards of $500.00 offered to the District in the Ontario Command which achieves the greatest percentage increase in membership in 1954, and the District which has the greatest actual gain in membership. To win the award, the District must show an over-all increase of 25 per cent. over its membership at December 31st, 1953.

According to Comrade Carl Laushway, President of the Winchester Branch of the Legion, a strong committee is being appointed to conduct the campaign locally, and to present to all veterans not now members of the Legion the advantages of joining with this natural organization of service men and service women. Special functions will be held to which all non-Legion veterans will be invited, so that they may become familiar with Legion aims, objectives and activities. Comrade Steve Corry has been named as chairman of the Winchester Branch Membership Committee, which will be in charge of the campaign.

OBITUARY

LATE MRS. JOHN JACKSON

Winchester lost one of its most highly esteemed citizens on Sunday, February 14th, in the sudden passing of Mrs. John Jackson, at Kingston General Hospital, in her 67th year. While the deceased had been in ill health for the past year, her death came as a shock to her many friends.

Mrs. Jackson, the former Mary Watt, was born in Glasgow, Scotland, and came to Canada 45 years ago. She resided in Kingston for 35 years and was a faithful member of the Free Methodist Church. Following her marriage to John S. Jackson in 1944, they took up residence on his farm at Toyes Hill. A few years later they moved to Winchester and became active members of the Wesleyan Methodist Church.

The funeral was conducted on Thursday afternoon by the pastor, Rev. H. Kielty, assisted by Rev. W. D. Mack, of Inkerman. The text was taken from St. Luke 2:37. During the service, Mrs. Ross Hutchinson and Mrs. Sheldon Robinson sang, "Zion's Hill," a request of the deceased. The remains were placed in the vault at Maple Ridge Cemetery to await interment at Brinston Cemetery in the Spring. The pall-bearers were Messrs. Ross Hutchinson, Earl Gallaher, John Summers, Ward Summers, Ernest Merkley and Aura Watts.

Surviving, in addition to her husband, is one sister, Mrs. Daisy Tye, of Lyndhurst. She was predeceased by three brothers.

Testifying to the esteem in which the deceased was held were the following floral tributes.

Gates Ajar—Husband and family.
Gideon Bible—Mrs. Thos. McOuat.
Sprays, Wreaths and Baskets—Mr. and Mrs. Wm. Prunner and family, Mrs. Garnet Edgerton, Mrs. Wm. Richmyre, Mr. and Mrs. B. Richmyre, Mr. and Mrs. E. Taylor, Mr. and Mrs. A. Baker, Mr. and Mrs. J. Taylor, Mr. and Mrs. E. Johnston, Mrs. Eliza Johnston, Mrs. R. Hurley, Mr. and Mrs. Enoch Kerr, Mrs. Carrie Hutchinson, Mrs. F. A. Daw and Alfred, Mr. D. Jackson and Donald, Mrs. Jas. Jackson, Mr. and Mrs. W. Shadbolt and boys, Mrs. Daisy Tye and family, Inkerman Wesleyan Methodist Church, Winchester Wesleyan Methodist Church, Mr. and Mrs. John Fader, Mrs. B. Curtis, Misses Ada and Etta Reaney, Mr. and Mrs. E. Freeland, Mr. and Mrs. O. Wallace, Mr. and Mrs. George Wilson, Mr. and Mrs. D. Levere, Mr. and Mrs. E. Bowman, Mrs. Naomi Bowman, Mr. and Mrs. F. Dunlop, Mr. and Mrs E. Erratt, Mr. and Mrs. H. Harper, Mr. and Mrs. R. Wylie, Mrs. Thos Wylie, Mr. and Mrs. D. Summers, Mr. and Mrs. O. Coughler, Mr. and Mrs. G. Baldwin, Mr. and Mrs. H. Wilson, Mr. and Mrs. E. Gallaher, Mr. John Reoch, Miss D. Hess, Mr. and Mrs. R. McKendry, Mr. and Mrs. W. J. Stewart, Mr. and Mrs. P. Roberts, Mr. and Mrs. W. Moffat, Mr. and Mrs. H. Eadie, Mr. and Mrs. Neil Hutt, Mr. and Mrs. A. Alexander, Mr. and Mrs. Chas. Anderson, Mr. and Mrs. W. Hoy.

LATE ARTHUR M. CAMERON

Funeral services for the late Arthur Milton Cameron, who died at 64 years of age in Ottawa Civic Hospital, was conducted from Rolston's Funeral Home to Metcalfe United Church on Saturday afternoon. Rev. J. E. Davies officiated

A carpenter the past few years, Mr. Cameron was born at Metcalfe. a son of the late Daniel J. Cameron and his wife. Harriet Jeacle. He married the former Irene James at Kars in 1918. She predeceased him several years ago.

Mr. Cameron was a member of the I.O.O.F., Metcalfe Agricultural Society and Metcalfe Curling Club.

He is survived by three daughters, Mrs. Harvey Dalgleish (Muriel), of Vernon; Mrs. George Wannell (Dorothy) of Carleton Place, and Mrs. Ross Reaney (Audrey), of Winchester; one brother, Dalton Cameron, Ottawa, and four sisters, Mrs. Etta McGirr, Mrs. Annie Thomas and Miss Beatrice Cameron, of Ottawa, and Mrs. John Roau (Ida), of Fort Myers, Florida. There are nine grandchildren.

Burial was made at Springhill Cemetery.

Winchester Public School

FINANCIAL REPORT FOR 1953

Receipts

Jan. 1st, Balance on hand	$ 2267.65
Insurance for wind damage	55.55
Section Levy: Village	8800.00
Township	1217.95
Attendance Fees	112.00
North Dundas H. S. Area Board, Lathe	100.00
Government Grant	7995.46
Total	$20,548.61

Disbursements

Salaries	$11932.50
Instructional Supplies	759.49
Administration	171.84
Plant Operation	2492.76
Plant Maintenance	1453.29
Lunches, Prizes, etc.	142.74
Text Books	459.78
Library Books	149.96
Capital Outlays	969.90
Miscellaneous	23.12
Total	$18,555.38
Dec. 31st, Balance on hand	$ 1,993.23

Trustees

C. E. Cross, Chairman; A. E. Dukelow, A. W. Duncan, Robt. Vice, Kenneth Annable, W. Bezanson.

Frank Milne Wins All-Canadian Judging Competition

Frank Milne, of Mountain, Ont., has won first prize in the Junior Judging Competition, held in connection with the selection of The All-Canadian Holstein Cattle, while Georgina Thompson, of Frenchfort, P. E. I., was the top girl. Franklin had a score of 146 out of a possible 150. Georgina was close behind with 144 points. Eight contestants were tied for second place with scores of 144 points each.

No less than 583 entries were submitted by 4-H boys and girls from all parts of Canada. There were 111 prizes distributed amongst the the members of 78 4-H clubs.

Now twenty years old, Franklin Milne is in his junior year at Kemptville Agricultural School. He has been in calf club work for eight years and has seven times won a prize in the Junior Judging Competition, including a fifth in 1951. He stood first in the Mountain Senior Calf Club in 1953, and in 1951, together with Gordon McVey, represented that Club at the Provincial Inter-Club Competitions at the O. A. C., winning the first prize in dairy cattle judging. Representing Ontario in the National Club Contests at the Royal, they stood Second.

The 7th Column

What a variety of weather we have had this winter—cold and snappy spells that saw the mercury dip to 25 degress below zero; a snow storm that blockaded the roads, kept the schools closed and all but paralyzed business for a day or so; then a few days of real mild weather with rain showers. What next?

* * * *

With the price of coffee soaring to record heights, T.D.F. in the Ottawa Citizen was prompted to make the following comment: "So far as we can see, this coffee situation is not as bad as some people think. The answer to it all is simple and obvious: quit drinking the stuff!"

* * * *

Two young men saw two pretty girls meet and embrace.

Said one: "That's what's wrong with the country."

"What do you mean?" asked his friend.

"Women doing men's work."

* * * *

When we are young, friends are, like everything else, a matter of course. In the old days we know what it means to have them.—Edward Grieg.

* * * *

It is a rule with newspapers not to publish any letter that is unsigned. However, if writers do not wish their names to appear, the editor respects the desire. But it is important that the newspaper should know from whom the article came.

* * * *

According to a press despatch from Springfield, Mo., a mother of ten children—who is expecting another—recently filed suit for divorce from her husband, alleging he was "cold and indifferent!" She also charged that he stayed out late at night, and once hit her in the face with a dish of cream.

* * * *

Bridegroom: "Are you sure that was a marriage license you sold me last month?"

Town Clerk: "Of course. What was the matter with it?"

Bridegroom: "Well, I've been living a dog's life ever since."

* * * *

In case you think it's all one-sided, there are a few things you should know about allergies. The American Veterinary Medical Association has reported that some dogs are allergic to their owners' face-powder. Some cats develop skin rashes in response to certain food. Horses can be allergic to saddle soap. And worst of all, some poor long-suffering cows are victims of — hay fever!

* * * *

Doctor, to members of the draft board: "But on the other hand, gentlemen, he is not in shape to be a civilian either."

* * * *

About the rise in postal rates, a suggestion comes from a taxpayer in Liverpool, N. S., that the government should at least change the flavor of the glue on stamps—preferably five delicious flavors, orange, raspberry, lemon, lime and cocoanut. Some of the boys we know would probably prefer the glue flavoured with Scotch, Rum, Rye, Gin or Sherry.

* * * *

Patient: "I'm in love with you, and I don't want to get well."

Nurse: "Don't worry, you won't. The doctor saw you kissing me, and he loves me, too."

* * * *

What arouses a fellow's ire more than to have a snow-plow come along and leave a bank of snow at the entrance to his driveway, after he has spent several hours shovelling it out, even at the risk of suffering a heart attack from over-

(Continued on Page 2)

"THE WINCHESTER PRESS"

W. F. WORKMAN, Editor & Publisher.

Authorized as Second Class Mail, Post Office Department, Ottawa.

AN INDEPENDENT NEWSPAPER

Devoted to the interests of Winchester and surrounding districts. Published on Wednesday afternoon and dated Thursday. Established in the year 1888, the Press is Dundas County's Largest and Leading Weekly Newspaper. Guaranteed circulation of over 1850. Subscription Rates $2.50, Foreign $3.50, in advance.

Member of the Canadian Weekly Newspaper Association and Ontario-Quebec Division of the C.W.N.A.

Advertising Rates Supplied on Request. Small Advertisements for our Classified Columns: 50c first insertion and 35c for each subsequent insertion; Cards of Thanks, 75c; In Memoriam, 50c plus 25c for each 4-line verse; strictly cash with order.

THURSDAY, FEBRUARY 25th, 1954

WHAT'S YOUR SCORE?

Dr. H. J. Stack, director of the Center for Safety Education of New York University, recently published a self-rating scale for drivers in "CARS."

Each question may be answered in one of four ways: Always—5; Generally—3; Rarely—1; Never—0; and scored as shown:

1. When making left or right turns, do you use hand or directional signals?
2. Do you give a pedestrian the benefit of a doubt though you have the right of way?
3. Do you obey posted or legal speed limits?
4. Do you refrain from driving after having several drinks?
5. On a highway where there are centre lines, do you pass only when lines indicate that it is permissible?
6. Do you slow down when you see pedestrians or bicyclists on the highway?
7. Do you refrain from weaving back and forth from one lane to another?
8. Do you stop at stop signs and red lights, and not start until the coast is clear or the light is green?
9. Do you adjust your speed to weather conditions, slowing down when it rains or is icy?
10. Are you sportsmanlike—giving others a chance to pass, not "hogging" the road, or attempting to "beat" lights, sharing the road?

A score of 40 or over is superior, 35-40 good, 30-35 fair, under 30, poor.

THIS IS BROTHERHOOD WEEK

Brotherhood Week is being observed throughout Canada from February 21st to February 28th inclusive. Brotherhood Week has been observed since 1948 under the sponsorship of the Canadian Council of Christians and Jews. It recalls to all the inhabitants of this great Dominion of ours, the basic principles of human fellowship on which our democratic society is founded.

In discussing what brotherhood is, it is useful to take note of some of the things which it is not, comments the Smiths Falls Record-News. It is not, for instance, a weak desire to mingle all religious and ethical ideals of all Canadians in one bland mass. It is not a wish to rule out all differences of opinion between one man and another, in the interest of a feeble and complacent intellectual peace. It does not mean that we have to love all men equally, and make no important distinction between right, not-so-right, and plain wrong. But it is a sincere desire to rise above pettiness and stupid prejudice, and to employ for the good of all the strength which resides in diversity.

We are all children of God. That is what brotherhood means, and so long as we remember that, we are in no danger of fanatical excess in political or religious belief. And, as members of a single family may vary greatly in opinion, and sometimes quarrel about opinions without coming to blows or letting the quarrel go on for too long, so may we enjoy the diversity of our beliefs and opinions without allowing them to poison our lives and the lives of our neighbours.

The purpose of Brotherhood Week, namely "to promote justice, amity, understanding and co-operation" reaffirms the unquenchable faith of man throughout the ages, that it is possible to achieve a society of mankind in which there is harmony with diversity. The Canadian Council of Christians and Jews recognizes that there are —and that there will be—different creeds and differing groups. The object of Brotherhood Week is not to eliminate differences; it is to eliminate prejudices. It emphasizes those standards of human relations implicit in all the creeds, and common to men of good will, which provide the basis of reconciliation among all men.

STORY OF A WOLF HUNT

While driving home one evening, Conservation Officer J. F. Richardson saw on the highway before the headlights of the car a doe and two fawns on the road. Knowing there was a "winter yard" about one mile in the bush, he felt sure there was something disturbing the deer, as it was a very cold evening.

As soon as weather permitted, he and a friend set out with one of the wolf dogs to make an investgiation. Finding the swamp, they came across two tracks resembling wolf tracks, and they let the hunting dog go. After five and one-half hours chase, a large light blonde coloured collie came out to them, chased by the wolf dog. As this experience has been repeated several times, it leads Mr. Richardson to believe that collie dogs and wolves must have a similar scent, which leads us to conclude that if farmers in localities, which wolves inhabit, would make a practice of keeping their dogs out of the bush, the officers could then do a better job of wolf control.

EDITORIAL NOTES!

The editor of this paper extends a special invitation to all those subscribers, whose subscriptions are due, or in arrears, to visit the Press Office at once and make the necessary remittance. As we have to renew some of our equipment, we need all the money that is owing us, and seek the co-operation of those who have overdue accounts with us.

The visitor to the R.C.A.F. station had asked many questions, and the guide was becoming fed up. Then the visitor asked: "Why is it you have so many Scotchmen in the Air Force?"

"Well, since they found out that every cloud has silver lining, we can't keep them out," replied the guide.

LAFF OF THE WEEK



"I may be a little late, dear—I stopped by the garage to get a fender and the oil changed."

The 7th Column

(Continued from Page 1)

exertion? It is disgusting, to say the least. A little care and courtesy on the part of the driver of the snow-plow, in some instances, could save a man a lot of backaches.

* * * *

Jones (eyeing boarding house slices of bread): "Did you cut these, Mrs. Brown?"

Mrs. Brown: "Yes, I did."

Jones: "Good, I'll shuffle and deal."

* * * *

Then there was the street cleaner who was fired because he couldn't keep his mind in the gutter.

* * * *

There's a bit of irony in the publicity for the forthcoming convention of the Ontario Good Roads Association in Toronto when it is stated that arrangements have been made for reduced rates on all railway lines during the convention period, comments the Petrolia Advertiser-Topic.

TRIBUTE TO THE FAMILY DOCTOR

Have you thought abour your doctor,
And the work he has to do,
Of his many sleepless hours,
And how much he means to you?

He will never turn you down;
You may call him any hour,
If someone called you at midnight
Would you greet him with a frown?

Family doctors must be patient,
Travel many a weary mile,
Listen to the whines of others,
Greet the public with a smile.

He must diagnose your symptoms,
And locate the trouble spot,
He must make the grave decision:
Should he operate or not?

He must first spend years at college,
Often burning midnight oil,
To obtain sufficient knowledge
For his future years of toil.

He must treat the babe and mother.
Give advice to those who call,
Risk his life in epidemics
Knowing not what might befall.

When performing operations
Precious lives are in his hands;
He must see that those who nurse them
Carry out all his commands.

He must keep his body healthy,
And his nerves and mind at ease;
Dress and bandage cuts and bruises,
Try each patient to appease.

But your doctor's only human,
For your ills a cure he's sought,
Give him credit for his effort,
He's the fairest friend you've got.

—Roy Lobb, Melfort, Sask.

KEEP YOUR RED CROSS Ready!

For as long as there is human suffering then there is need of the Red Cross. You know the need, and how great it is. Please help generously—the work of mercy never ends.

$5,422,850 is needed this year

Local Campaign Headquarters Will Be Announced Later.

For That AFTER

- THEATRE
- CURLING
- SKATING
- BOWLING

SNACK

OR ANYTIME

DROP INTO

Flora's

And Leave REFRESHED

1896 **FLORA'S** 1954

WINCHESTER, ONT.

PROFESSIONAL CARDS!

CASS & CASS
LAW OFFICES
Chesterville, Dial 735. Winchester, Bank of Nova Scotia Block. Phone 11

G. WILLIAM GORRELL
Barrister, Solicitor, Notary Public
Office Phone 36 - Residence 6.
MORRISBURG - Ontario

WINCHESTER BEAUTY NOOK
Jean Wyatt and Florence Helmer
All lines of Beauty Culture, Hair Styling, Facials, Oil Treatments, Manicures, and Cold Waves.
Open Tuesday and Thursday evenings. Closed on Monday.
Phone 244 - - Winchester

GRAHAM L. CASSELMAN
CROWN LIFE INSURANCE
GENERAL INSURANCE
Phone 150W3 - Winchester

LYALL M. CROWDER
Representative For
Automobile - Fire - Wind, Etc.
MUTUAL LIFE OF CANADA
Auto Financing
Write, or Telephone 606r41, South Mountain, Ont.

HOWARD E. BICCUM
and
HAROLD D. POAPST
District Representatives for North American Life Assurance Co.
Also a complete Insurance Service for all lines of Fire and Casualty Insurance, including Hospitalization. Auto Financing also handled. Telephone 285, Winchester.

For Cemetery Memorials See
W. J. L. BOYD & SONS
representing
R. M. Best Granite Co., Kingston.
Architects and Craftsmen of Civic and private Memorials. Church Memorials of Bronze, Marble and Brass
PHONE 144 WINCHESTER

FINANCING A CAR?
Before you buy, ask about our Low Cost Financing Service with complete Insurance Coverage. New Trucks, Tractors and Farm Equipment Financed also.
Howard Biccum - Phone 285.
Winchester, Ont.

INSURANCE
FIRE, HAIL, ACCIDENT, LIVE STOCK, AND AUTOMOBILE
Apply to
WALTER MOFFAT, Winchester, Ont

S. EARL FREELAND, C.L.U.
District Representative for the Manufacturers' Life Insurance Company
Special Services offered in connection with Group Pension Plans, Group Insurance, Estate Analysis, etc.
Phone 292 - Winchester, Ont.

JAKE ROSS
All kinds of Poultry wanted at all seasons. Wool wanted. I buy all kinds of Hides.
Phone 81 - - Winchester

WINCHESTER L.O.L. NO. 862
Meets regularly in the Orange Hall, Winchester, at 8 p.m. on the second Monday of each month. Visiting Brethren always welcome.
Gordon Simzer, W.M.
Doug. Johnston, Rec.-Sec'y.

HENDERSON LODGE, NO. 383 A. F. & A. M., WINCHESTER
Meets in the Masonic Hall, Royal Bank Block, on second Friday of each month at 8 p.m.
Visiting Brethren Welcome.
OGLE V. WORKMAN, Wor. Master.
DR. W. A. SHERWOOD, Secretary.

CANADIAN LEGION, B.E.S.L. BRANCH 108, WINCHESTER
Meets First Thursday of each month in Legion Hall, Winchester.
All War Veterans Welcome.
CARL LAUSHWAY, President.
A. M. ALEXANDER, Sec'y.-Treas.

CANADIAN LEGION LADIES' AUXILIARY, B.E.S.L.
Branch 108, Winchester
Meets Third Thursday of each month at 8.00 p.m. in the Legion Hall, Winchester. All eligible women welcome.
Mrs. Gordon Coons, President.
Mrs. Stirling Dawley, Secretary.

Church Services

SUNDAY, FEBRUARY 28th, 1954.

"Getting Out Of A Trial"

"There are two ways of getting out of a trial. One is simply to get rid of the trial and be thankful when it is over. The other is to recognize the trial as a challenge from God to claim a larger blessing than we have ever had, and to hail it with delight as an opportunity of obtaining a larger measure of divine grace. Thus even the adversary becomes an auxiliary, and the things that seem to be against us turn out to be for the furtherance of our way. Surely this is to be more than conquerors through Him who loved us."—A. B. Simpson.

Wesleyan Methodist Church

Rev. Henry Kielty, Minister.

Winchester: Bible School at 9.45 a.m. Morning Worship at 10.45 a.m. Evangelical Service at 7.30 p.m. Prayer and Fellowship Hour on Wednesday at 7.30 p.m. Youth meets on Friday at 7.30 p.m.

Hallville: Bible School at 2.15 p.m.; Afternoon Worship at 3.00 p.m. Prayer Service on Tuesday at 8.00 p.m.

Anglican Church

Canon Gordon Carryer, Incumbent.

Winchester: St. Matthias, Holy Communion at 9.00 a.m, South Mountain, St. Peter's, Evensong at 7.30 p.m.

Presbyterian Church

Rev. William Reid, Minister.

Winchester: Sunday School at 10.00 a.m. Service of Worship at 11.00 a.m. Nursery and Supplementary Sunday School at 11.30 a.m. Co-operative Service at 7.30 p.m. Mr. Douglas Brown in charge.

Winchester Springs: Sunday School at 1.30 p.m. Service of Worship at 2.30 p.m.

Baptist Church

Pastor W. Douglas Brown, Minister.

Winchester: Sunday School at 10.00 a.m. Public Worship at 11.00 a.m. The 7.30 p.m. Union Service at the Presbyterian Church with Mr. W. Douglas Brown in charge. Fellowship Hour on Friday at 7.30 p.m.

South Gower: Public Service at 2.00 p.m.

United Church

Rev. Thomas N. Mitchell, Minister.

Winchester: Public Worship at 10.30 a.m. Co-operating Service with the Presbyterian and Baptist congregations in the Presbyterian Church at 7.30 p.m. Mid-week Service on Wednesday at 7.30 p.m.

Harmony: Sunday School at 2.30 p.m. Afternoon Service at 3.00 p.m.

Gospel Gleanings....

"Fear not them which kill the body, but are not able to kill the soul: but rather fear him which is able to destroy both body and soul in hell."—Matt. 10:28.

"The Son of Man shall send forth his angels and they shall gather out of His kingdom all things that offend, and them which do iniquity; and shall cast them into a furnace of fire: there shall be wailing and gnashing of teeth."—Matt. 13:41-42.

"And he will thoroughly purge his floor, and gather his wheat into garner; but he will burn up the chaff with unquenchable fire."—Matt. 3:12.

"And when the king came in to see the guests, he saw there a man which had not on a wedding garment; and he said unto him, Friend, how comest thou in hither not having a wedding garment? and he was speechless. Then said the king to the servants, Bind him hand and foot, and take him away, and cast him into outer darkness; there shall be weeping and gnashing of teeth."—Matt. 22:11-13.

"If thine eye offend thee, pluck it out; it is better for thee to enter the kingdom of God with one eye, than having two eyes to be cast into hell fire: where their worm dieth not, and their fire is not quenched."—Mark 9:47-48.

"And in hell he lift up his eyes, being in torments; And he cried and said, Father Abraham, have mercy on me, and send Lazarus, that he may dip the tip of his finger in water and cool my tongue; for I am tormented in this flame."—Luke 16:24-25.

"Then shall he say—Depart from me, ye cursed, into everlasting fire, prepared for the devil and his angels."—Matt. 25:41.

"Ye serpents, ye generation of vipers, (spoken to the world's most religious people) how can ye escape the damnation of hell."—Matt. 23: 33.

Could words be stronger, warnings clearer, or doom more terrible? Yet every word quoted above fell from the sinless lips of the Lord Jesus Christ, who was Love and Truth veiled in human flesh, and of whom the Scriptures declare, "Neither was any deceit found in his mouth." The same inspired and infallible Word of God which speaks of God's love also says, "Our God is a consuming fire." The same Bible which tells of Heaven also tells of Hell, and has as much to say about the Wrath of God as about the Love of God. Infinite love for the sinner requires that there be infinite wrath against sin. A God of love without holiness, justice and truth would be a monstrosity. The Righteousness of God demands Retribution: but his Love provided Redemption through the death of His Beloved Son at Calvary. For those who receive His Son as Saviour there is eternal Life, Light and Love! for those who reject His offer of Salvation there is eternal Death, Darkness and Damnation.

No one can believe the Word of God and not believe in Eternal Death; which is everlasting separation of body, soul and spirit from God in a place prepared for the devil and his angels; a place of unquenchable fire, unfathomable woe and unending despair. But, "thanks be unto God for His Unspeakable Gift"—(II Cor. 9:15) whereby a ransom has been found, and a way of escape now freely offered to all who will believe on, trust in and receive Him as Saviour and Lord. "In whom we have redemption through His Blood ev,en the forgiveness of sins."—Col. 1:14.

It's a good idea to keep on good terms with everybody, especially with your wife, your stomach, and your conscience.

CROSSWORD PUZZLE

HORIZONTAL
1 Domestic animal
6 Cause mental irritation
11 Mountain nymphs
13 Battle grounds
14 Hypothetical force
15 Agar-agar (pl.)
17 In law: against
18 Faucet
20 Covered with pile
21 Welsh river
22 Knights
24 Teamster's order
25 Flowerless plant
26 To observe
28 To protect
30 Kind of wine
32 To pound down
33 Banner
35 Sudden squall
37 To cry
38 Sindbad's bird
40 To harvest
42 Abstract being
43 Weapon
45 Metric land unit
46 Paid notice
47 Kind of cheese
49 Earth goddess
50 Made neat
52 Taken illegally
54 To restrict
55 Instigates

VERTICAL
1 Cries like owl
2 To institute
3 Musical note
4 To sink
5 Garden
6 Color
7 In law: things
8 One
9 Hotel
10 City in Germany
12 Dross of metal
13 Men
16 Uncloses (poetic)
19 Forces onward
21 Pertaining to ocean depths
23 Rock
25 Bone of the thigh
27 Water bird
29 Slang: to tease
31 Inactive
33 Learned Brahmin
34 French for Christmas
36 Butt
37 Vegetable fuel (pl.)
39 Felines
41 Point of hammer (pl.)
43 "Let it ——"
47 Evil
48 Colloquial: head
51 Prefix: across
53 French article

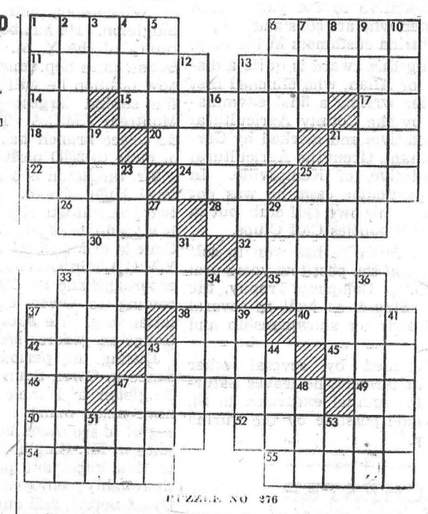

PUZZLE NO. 276

Answer to Puzzle No. 275

P	O	T		D	E	M	I		B	O	A	T
A	T	E		O	R	A	N		A	R	C	H
S	I	N		F	A	S	C	I	N	A	T	E
S	C	O	F	F		H	A	N	K			
		R	A		H	I	S		E	M	I	T
G	A	S		H	U	E		D	R	E	A	R
A	M		C	O	G		H	A	S		G	O
G	I	B	E	D		D	U	B		C	O	T
E	D	E	N		T	E	N		O	R		
			T	R	I	M		I	N	U	R	E
I	N	T	R	I	G	U	E	S		D	A	M
C	O	R	E			E	R	A	L		E	L	I
E	R	I	S			R	E	T	E		R	E	T

FOR QUICK, SURE RESULTS, USE PRESS CLASSIFIED ADVTS. THEY ARE INEXPENSIVE!

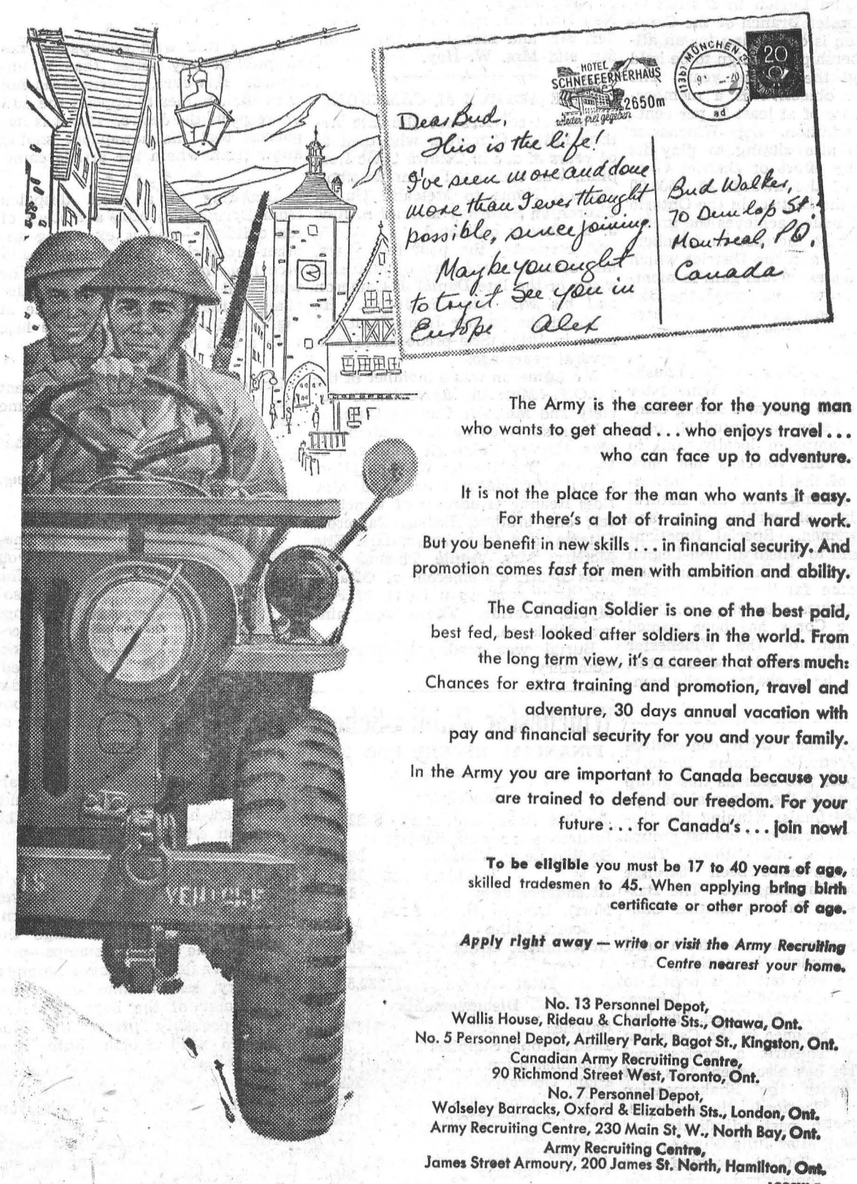

The Army is the career for the young man who wants to get ahead . . . who enjoys travel . . . who can face up to adventure.

It is not the place for the man who wants it easy. For there's a lot of training and hard work. But you benefit in new skills . . . in financial security. And promotion comes *fast* for men with ambition and ability.

The Canadian Soldier is one of the best paid, best fed, best looked after soldiers in the world. From the long term view, it's a career that offers much: Chances for extra training and promotion, travel and adventure, 30 days annual vacation with pay and financial security for you and your family.

In the Army you are important to Canada because you are trained to defend our freedom. For your future . . . for Canada's . . . join now!

To be eligible you must be 17 to 40 years of age, skilled tradesmen to 45. When applying bring birth certificate or other proof of age.

Apply right away — *write or visit the Army Recruiting Centre nearest your home.*

No. 13 Personnel Depot,
Wallis House, Rideau & Charlotte Sts., Ottawa, Ont.
No. 5 Personnel Depot, Artillery Park, Bagot St., Kingston, Ont.
Canadian Army Recruiting Centre,
90 Richmond Street West, Toronto, Ont.
No. 7 Personnel Depot,
Wolseley Barracks, Oxford & Elizabeth Sts., London, Ont.
Army Recruiting Centre, 230 Main St. W., North Bay, Ont.
Army Recruiting Centre,
James Street Armoury, 200 James St. North, Hamilton, Ont.
A2C6W-6

SERVE CANADA AND YOURSELF IN THE ARMY

Listen to "Voice of the Army" — Wednesday and Friday evenings over the Dominion Network

FAMILY STYLE ENTERTAINMENT
Winchester
DOORS OPEN 7:00 P.M., CONTINUOUS FROM 7:30

Thursday, Friday, Saturday, February 25-26-27
DOUBLE BILL

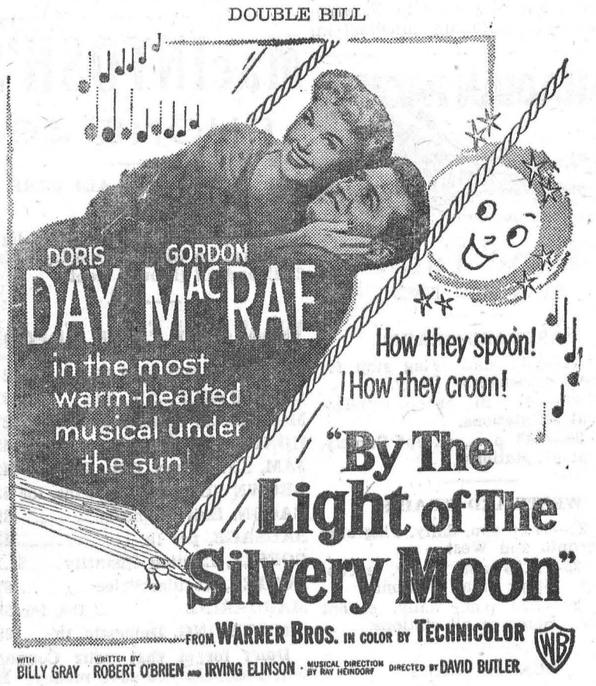

—ALSO—

"FORT WORTH"
(In Color)
Randolph Scott, David Bryan, Phyllis Thaxter

Monday, Tuesday, Wednesday, March 1-2-3

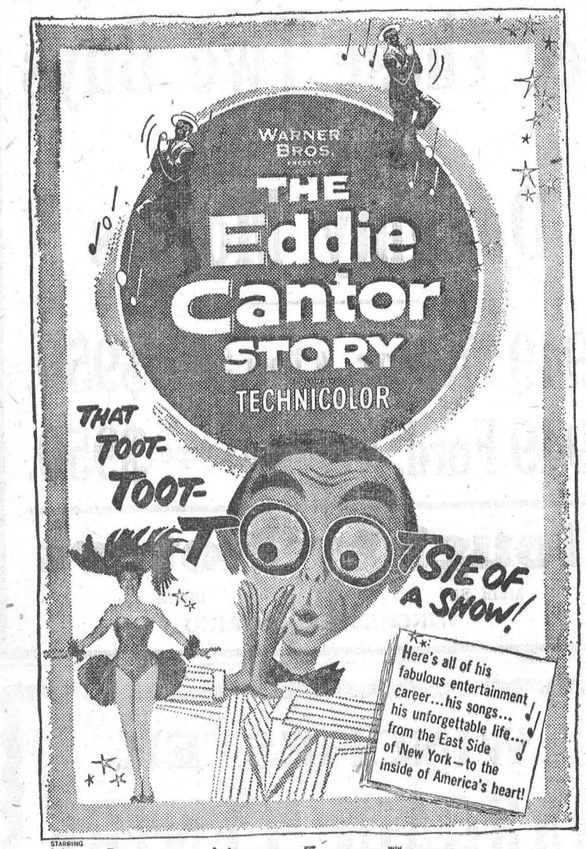



On Monday in the Craig Group, Phyllis MacIntosh took all the ladies' honours with games of 186, 177 and 216 to cross 579. George Elliott rolled games of 225, 222 and 196 to cross 643 and take double men's honours. Hugh Eadie had 593-217, and Harry Joule a 228 single.

In Mary's Gang, Evelyn Fennell took the ladies' cross with 443, and Carrie Isaac the single with 193. Ray Thompson was top man with a cross of 602 made up of games of 214, 170 and 218. Lorne Isaac rolled the high single, a 240, and crossed 561.

Lloyd Anderson was away out in front in the Fireside Group with a high single of 318 and other games of 186 and 213 to cross 717; Harry Flora had 614-260; Bill Doughty 607-220; Arnold Sherwood 603-223; Howard Porteous 596-206; Erle Helmer 569-279

In the Community League on Tuesday Lula Dawley led the ladies with games of 152, 249 and 210 to cross 611; Joyce Hay had 602-210; Terry Churchill 549-209. Archie Rice had strings of 219, 254 and 290 to take the men's cross with 763; Frank Dunlop rolled the high single, a 326, and crossed 696; Harold Armstrong had 706-313; Lorne Byers 695-281; Arnie Rielly 686-245; Ray Thompson 668-242; Lloyd Kenney 664-269; Mel. Scott 607-255.

The South Mountain Mixed League just couldn't make it on Wednesday on account of the storm. It is the first time since the alleys opened that they have missed a Wednesday.

Norma Feeley won the ladies' high cross in the Morewood Mixed League on Thursday having 540-229, with Stella MacGregor taking the high single with 230. Glenn MacGregor took both men's honours with games of 215, 173 and 209 to cross 597.

Mabel MacIntosh was out in front in the Glamour Girls' League with a triple of 707, mdae up of games of 176, 251 and 280. Betty Vice had 599-258; Betty Anderson 562-231; Shirley Crummy 540-234; Betty O'Neil 536-229; Joyce Hay 509-279; Yvette Marleau 512-205; Lula Dawley 226, Claudette Gibeault 210.

In the Country Gentlemen, Chas. Binda rolled a high single of 344 and other games of 238 and 278 for a triple of 860 and both honours. Lorne Byers had 809-298; Harold Armstrong 692-274; Lloyd LaPorte 679-243; Steve Corry 630-246.

In the Finch Mixed League on Friday, Isabel Nephew took both ladies' honours with 580-232; Dorothy MacMillan had a 216 single; Muriel Binda, a 217. Ross Nephew rolled games of 211, 201 and 257 to take the men's cross with 669; Chas. Binda rolled the high single, a 293, and crossed 652.

W. H. S. NEWS NOTES

(By Beverley Hunt)

Well, school schedules are back to normal again, following the snow storm of last week, which was one of the worst ever to hit this district. Because of the blocked roads, it was necessary to close school on Wednesday, a fact which, I imagine, not too many of the pupils regretted. Although most of the students were back to school on Thursday, the home-work was not up to its usual par, since many of the out-of-town students were unable to get home to get their text books. However, the roads are now opened, and school is gradually resuming its regular time table.

The Winchester 100 Club held its Fun Night on Friday evening. Winchester High was privileged to be able to take a part in this evening of fun. The school program consisted of three portions. First was a costume illustration, featuring Grandma's day as contrasted with the present day. Next was a skating drill consisting of twenty-four of the high school students. Last, and certainly by no means least, was a comedy skit, featuring the tough Sergeant-Major and the new recruit. The proceeds of the night went to the Winchester Memorial Hospital, and Winchester High was proud to have had a small part in so worthy a cause.

FEBRUARY 28th IS DEADLINE FOR GETTING AUTO LICENSES

Highways Minister Geo. H. Doucett announces that an extension of time for purchasing 1954 motor vehicle licenses and driver's permits has been made to February 28th. Extension was given, Mr. Doucett said, because of bad weather conditions and accompanying slowness of motorists to purchase the permits during January.

POULTRY WANTED

All kinds of Poultry Wanted at all Seasons. Aiso Hides and Wool. Highest Prices Paid, and you are assured of a Square Deal.

MORRIS ROSS
PHONE 19 - WINCHESTER

BABY CHICKS

ROCK-LEGHORN CROSS
BARRED ROCKS
NEW HAMP-ROCK CROSS
WHITE LEGHORNS
(2-Year Matings)
CAPON & STARTED CHICKS
Canadian Approved Chicks, bred to lay, from High Producing Flocks. Phone or Write for Price List.

ELLIS CHICK HATCHERY
Phone 607r21 - South Mountain

WESTEEL SECURITY Ribbed Roofing

STANDARD GALVANIZED $11.15 sq.
KINGSTRONG ALUMINUM $12.15 sq.
SPECIAL DISCOUNT For Early Orders

R. S. Allison & Sons
Telephone 346J3.
WINCHESTER SPRINGS, ONT.

Arthur A. Crawley & Co.
Chartered Accountants
OTTAWA - MONTREAL - BROCKVILLE - TORONTO
SUDBURY - NORTH BAY - SAULT STE. MARIE
Ottawa Address — 387 Albert Street Telephone 3-7715.

W. E. Carson, D. C. - G. Paul Holtom, D. C.
CHIROPRACTORS
MAIN STREET - WINCHESTER, Ont.
Gardner Block - Phone 175.

OFFICE HOURS: From 6.30 o'clock on, by appointment, every Tuesday and Friday evenings.

Grows me fit... not fat!



Yes, Oatmeal-Base Ful-O-Pep Chick Starter grows sturdier, better developed chicks, with no excess fat! It conditions your birds right from the start so that at 9 weeks of age they can go "On Diet" on the Ful-O-Pep Pullet Growing Plan. This *saves you up to 75¢ per pullet raised.* Start your chicks on—

OATMEAL-BASE FUL-O-PEP CHICK STARTER

Sold by FENNELL FEED COMPANY Phone 136
WINCHESTER, ONT.

The DODGE Always First In Value

1954 Models On Display
CRUSADER - REGENT - MAYFAIR
CARS OF MERIT, BEAUTY and CHARM

SKILLED MECHANICAL SERVICE
Winterizing Cars - Trucks - Tractors

MacDonald Motors Winchester
PHONE 280 Main Street, West., WINCHESTER

PINKUS SALVAGE and AUTO WRECKERS
—INCLUDING—
- Used Auto Parts
- Good Car Heaters
- Used Tires and Tubes
- Car Accessories
- Other Hard-To-Get Items

—WE SELL—
B. F. GOODRICH Products
—AND—
GLASS Cut To Measure, See
Fred Pinkus
Williamsburg, Ont.

How's This For The "54" LOOK?

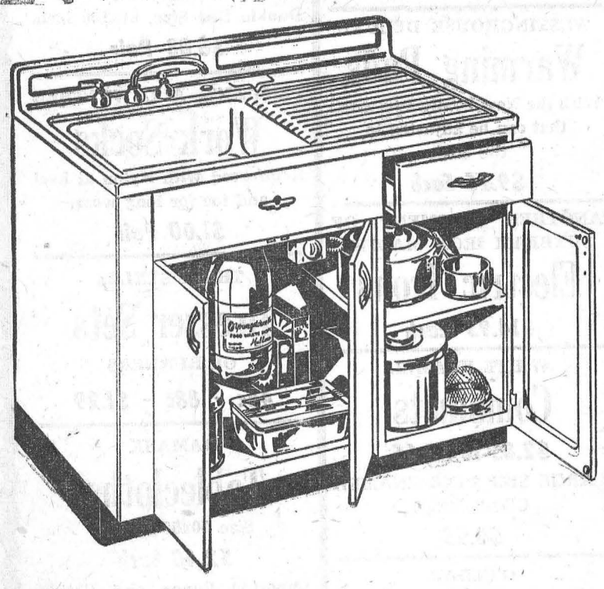

Lovely, Gleaming White Enamel
The Perfect Centre Piece
For Any Kitchen.

1. Acid Resisting.
2. All Steel.
3. Drawers Slide Easy.
4. Big Compartments.
5. No Tip Drainboard.

All these Features and many more in the YOUNGSTOWN Kitchen Cabinet Sinks.

SEE ONE TODAY!

Priced From $108.25 Complete at
H. JOULE - Plumbing & Heating
WINCHESTER, ONT.

BLUE COAL
AMERICA'S FINEST ANTHRACITE
Chestnut and Stove Sizes

PLACE YOUR ORDER TODAY

Town Cash Price $25.00
PER TON, OFF THE CAR

4 SERVICE PHONE 4
Ross H. Hutchinson
Winchester, Ont.

Plumbing and Heating Service

Complete Line of Bathroom and Kitchen Fixtures.

Findlay Furnaces and Conditioner Units.

Crane Oil Burners.

Beatty Pumps and Equipment.

Northern Electric Refrigerators and Appliances.

Pressure Systems.

Kitchen Ranges, Heaters, etc.

J. Fader & Son
Telephone 60
WINCHESTER - ONT.

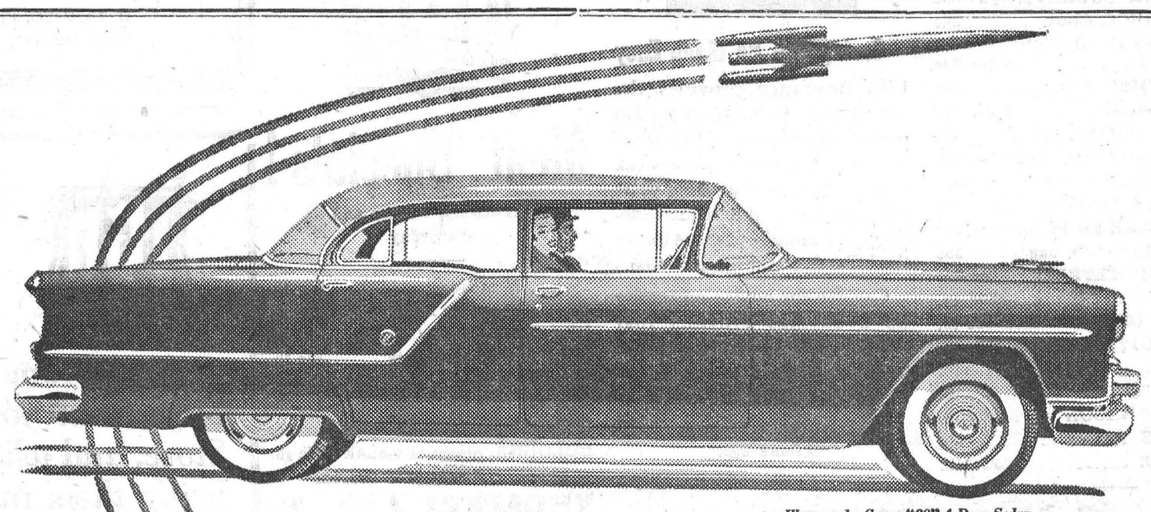

Illustrated—Super "88" 4-Door Sedan

The Car of Tomorrow!

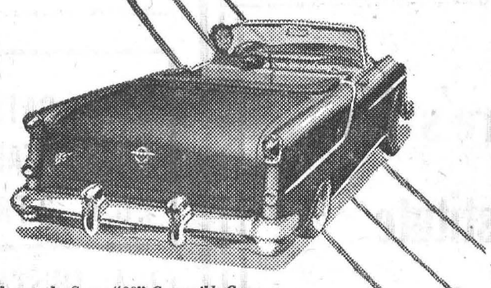

Illustrated—Super "88" Convertible Coupe

Here to-day!



Illustrated—Super "88" Holiday Coupe

All your dreams of a car, breath-taking in its beauty . . . all your dreams of a car that's a record-breaking performer . . . all your dreams of the car-of-tomorrow are here today, translated into reality in the history-making 1954 "Rocket" Oldsmobile 88.

Every sweeping curve of this new Oldsmobile suggests great-hearted power...power lying in wait beneath the long hood, ready for you to command at the touch of a toe.

Every beautiful line of body sets this Oldsmobile apart from all other cars as a product of tomorrow's designing trends, brought to you today.

Yes, from history's most powerful "Rocket" engine—packed with 185 high-compression horsepower—to history's newest new styling—enhanced by the most gorgeous palette of glowing interior and exterior colors—this is a car that will leave its mark in the annals of motoring. For this is the brilliant new 1954 Oldsmobile Super 88 . . . the car of tomorrow, here today.

A GENERAL MOTORS VALUE

Q-554B

1954 OLDSMOBILE
MELVIN MOTORS LIMITED - WINCHESTER, ONT.

FEED NEWS

SEED GRAIN PRICES

SEED OATS:

Commercial No. 1 Beaver, No. 1 Erban and No. 1 Lanark are expected to sell at $1.35 per bushel.

Registered and Certified grades of these Oats will be $1.50 per bushel or more.

No. 1 Clinton Oats and Certified Clinton will be available but prices are not definite.

Other varieties—Roxton, Cartier, Ajax, Abegweit, etc., are not as popular, but we will be pleased to try and get them if anyone wants them.

SEED BARLEY:

No. 1 Montcalm and No. 1 Fort Barley get the big run.

Very little O.A.C. No. 21 Barley is grown for seed now.

We are booking orders for Montcalm at $2.00 per bushel for No. 1 Grade, and $2.25 for Registered grade.

Fort Barley is $2.05 for No. 1, and $2.25 for registered.

The above are cash prices for immediate ordering and early delivery. Later delivery will be subject to market changes.

TIMOTHY AND CLOVER SEED

Timothy and Clover Seed prices are lower than usual this year—especially for early delivery. However, the lower prices naturally make a greater demand and it is hard to say what the later spring prices may be.

We have a few lots of local Timothy and a limited quantity of local Red Clover seed to offer. Anyone needing Timothy or Red may pick this up at less than the regular retail price of seed this spring.

No local Alfalfa, but we are booking orders for early delivery of No. 1 Alfalfa which will be here in a week or two.

Phone 136 for early prices.

FUL-O-PEP CHICK STARTER

See the Advt. in this paper for Ful-O-Pep Chick Starter — grows them "fit but not fat."

We will have this top quality chick starter in stock all the time—right through the season.

Fennell Feed Company
WINCHESTER - ONTARIO

SPECIALS

FRIDAY and SATURDAY

CHOCOLATE COOKIES	29c lb.
CLOVERLEAF SOCKEYE, ½'s	39c
ORANGE JUICE, 48-oz.	34c
ROYAL INSTANT PUDDING POWDERS	3 for 29c
CHEESE WHIZ, 8-oz.	32c
PRUNES, (40-50)	2 lbs. 47c
NEILSON'S COCOA, ½s	41c
LIPTON'S RED LABEL TEA ½s,	33c
FROZEN ORANGE JUICE	19c
TOMATO JUICE, 48 Oz.	23c
CRISPY FLAKE SHORTENING	26c
ROLLED OATS, 5-lb. bag	39c
FLORIDA GRAPEFRUIT	6 for 29c
HAMBURG	29c lb.
SHOULDER BEEF	35c lb.
SMOKED COTTAGE ROLL	78c lb.
SAUSAGE	29c lb.
COD FILLETS	29c lb.
BREAKFAST BACON	65c lb.
SPARE RIBS, lb.	45c
MARGARINE	25c lb.

MacPherson & Summers
EAST END MARKET - PHONE 80
COLD STORAGE - PHONE 253

ORMOND

Mr. Ed. Stewart, of Cornwall, spent the week-end with Mr. and Mrs. Wm. Stewart.

The Ladies' Aid held their February meeting on Tuesday at the home of Miss Laura Rutherford and took the form of an all-day quilting, with a pot-luck dinner.

Mr. James McDonald, of Perth, spent Sunday with Mr. and Mrs. A. K. McDonald.

Mr. Albert Cinnamon has returned to his home at Norgate, Man., after spending the winter months among relatives here.

Mr. and Mrs. Ellis Thompson, of Cannamore, were Friday afternoon visitors at the Reoch home.

Sunday visitors of Mr. and Mrs. Hubert Carkner were Mr. and Mrs. Keith Carkner, Winchester, and Mr. and Mrs. Donald Runciman and children, Susan and Steven, of Cornwall.

Mr. and Mrs. Ivor Price and Karen Kim, of Ottawa, were week-end visitors at the Robt. Cinnamon home Sunday supper guests were Mr. and Mrs. Nelson Docksteader and family and Mrs. Chas. Dillabough, Cloverdale.

Mr. Donald Johnstone, of Ottawa, spent the week-end with Mr. and Mrs. John Reoch.

VERNON

Our sympathy is extended to Mr. and Mrs. Harvey Dalgleish and family in the death of Mrs. Dalgleish's father, Mr. Arthur Cameron, of Metcalfe, who passed away last week at the Civic Hospital, Ottawa, after being ill for some time.

We are sorry to hear that Mr. Jas. W. Cameron is now a patient in the Civic Hospital, and all will wish him a speedy recovery.

Mr. and Mrs. Clinton Lewis, of Dalmeny, and Mr. and Mrs. Chas. Acres and Mrs. Geo. McConnell visited with Mr. and Mrs. Fred Lewis and family last Monday evening.

Mr. Bill Sheldrick returned home last week, having been a patient in the Winchester hospital.

Mrs. Bruce Acres and daughter, Sheila, spent a few days last week with her parents, Mr. and Mrs. Chas. Hopper, at Merivale.

Mrs. George McConnell is spending some time with her daughter, Mrs. John Porteous, and Mr. Porteous.

Is your Press Subscription Due?

S. Earl Freeland says:



—Saving Can Be Made Easy

Life Insurance provides the easiest way to make sure that part of all you earn will be yours to keep. A few dollars a week saved during your working years will guarantee the regular delivery of a monthly cheque to pay the bills after you reach age 65.

Call me for advice on setting up a Savings Program that will help you accumulate dollars for the future.

S. EARL FREELAND, C.L.U.
Winchester, Ontario.
Phone 292.

Representing
THE MANUFACTURERS LIFE INSURANCE COMPANY
100-52

VETERINARIANS MEET AT CHESTERVILLE

The Winchester Township Brucellosis Committee, meeting at Chesterville last week, was honoured by a visit from the chief veterinarian of Ontario, Doctor Worton, and the veterinarians of the district.

Following an address by Dr. Worton, in which he stressed the ultimate elimination of undulant fever, the quicker acceptance of Canadian cattle on the export market, and the lessened economic loss to the farmer, the committee and the doctors of animal medicine agreed upon a price for vaccination of calves in the township. Three calves and under, at one call, will cost the farmer one dollar per calf. Over and above that number, the charge will be 75 cents each. This agreement was approved by Winchester Township Council.

The duty of the inspectors, of whom 20 will be appointed, is to line up calves eligible for vaccination, each farmer having complete freedom of choice as to which veterinarian he wishes to employ.

The committee is composed of Chairman Jake Steen, Eric Casselman and John Barrett.

ATTENDED FOUR-DAY SCHOOL IN OHIO

Among the thirty-one Myers Water Systems dealers in and around Ottawa who attended a four-day refresher school in Ashland, Ohio, were Mr. Jack Fader, of Winchester, and Mr. Karl J. Guy, of South Mountain. The school was conducted by F. E. Myers and Bro. Co., and is designed to give a brief on the latest methods of plumbing. Over 45,000 persons have attended Myers training classes since the program was started in 1945.

FUNERAL OF THE LATE MR. LLOYD WILSON

The funeral of the late Mr. Lloyd Wilson, who passed away on Sunday, February 14th, following a lengthy illness, was held last Thursday from his late residence on Main Street West to St. Paul's Presbyterian Church.

The impressive service was conducted by the Rev. Wm. Reid, assisted by Dr. H. Gerald Barton as organist. Dr. Barton accompanied Mrs. Hugh Wilson and Mrs. Charles Cross who sang, "Some Day The Silver Chord Will Break." The congregational hymns were "Rock Of Ages" and "Forever With The Lord."

Entombment was made in Maple Ridge Vault, where the body will rest to await burial in the Spring. The pall-bearers were Messrs. Walter Moffat, Fred Christie, Charles Walker, Melvin Dawley, Ernest Steele and Henry Lennox.

Many beautiful floral tributes testified to the high esteem in which the deceased was held.

Friends and relatives who attended the funeral from out-of-town included Mrs. J. S. Branning, and Mr. W. O. Dales, of Toronto; Mr. G. Dales, of North Augusta, and Mr. Robert Steven, of Dundea, Que.

IGA FOOD STORES

Meat Specials!

Thursday, Friday and Saturday

PORK, Ham Roasts	54c lb.
PORK, Shoulder Roasts	45c lb.
PORK, Loin Roasts	63c lb.
BEEF, Shoulder Roasts	37c lb.
STEAK, Round	49c lb.
RIB STEW	17c lb.
HAMBURG	2 lbs. for 57c
BOLOGNA, Sliced or Chunk	25c lb.

THOMAS' I. G. A.
PHONE 306 - WINCHESTER
We Deliver.

Coming to The Winchester Theatre



A scene from the "Eddie Cantor Story," playing at the Winchester Theatre on Monday, Tuesday and Wednesday evenings, March 1-2-3. In beautiful Technicolor, this is a picture that provides the best in entertainment.

FOR SALE

Double House and Lots on Cameron Ave., Winchester; House, large lot and garage on Highway 43, near Winchester. Apply to H. S. Carkner, Winchester, or Stanley McIntosh, Williamsburg. 40p

MacLEOD, COMRIE & CO.
CERTIFIED PUBLIC ACCOUNTANTS
MUNICIPAL AUDITORS
Ottawa - Cornwall - Brockville - Kingston

Donald MacLeod, C.P.A.	Bryson Comrie, C.P.A.
27 Merritt St., OTTAWA	35 Second St. E., CORNWALL
Tel. 2-4123	Tel. 3400

DID YOU KNOW ? ? ? ?

THAT there are 479 accounts for Hydro Power in the Village of Winchester?

THAT your Winchester Drug Store stocks and distributes 14 entirely different Sulfa Drugs?

THAT the United Nations is composed of 9 Special Committees, 13 Agencies, 20 Commissions, 4 Councils, as well as the General Assembly and Secretariat?

THAT your Winchester Drug Store is now selling for a limited time Hot Water Bottles at 99c?

THAT THE PRICES OF ALL GOODS SOLD IN YOUR WINCHESTER DRUG STORE ARE THE SAME AS CHARGED BY EATON'S IN TORONTO.

Phone 34 **J. F. Smith Drug Co. Ltd.** Phone 34
G. H. LaROSE, Phm. B. WINCHESTER, ONT.
Your Doctor's Prescription is our best medicine.

IGA FOOD STORES

HEY KIDS!

We're Giving Away
ALLEYS - FREE

Tell Mom to SAVE all her Sales Slips from your local I. G. A. Food Store, and when you get $7.00 worth, bring them in and you will get absolutely Free, a bag of 25 beautiful coloured Alleys. Just the thing for Spring.

BONUS BUYS

I. G. A. CATSUP, 11 oz.	2-37c
I. G. A. PEANUT BUTTER, 16 oz.	31c
I. G. A. 2 FRUIT MARMALADE, 24 oz.	25c
I. G. A. MUSTARD, 24 oz.	23c
I. G. A. DOG HOUSE DOG FOOD, 15 oz.	2-25c
I. G. A. DILL PICKLES, 24 oz.	31c
I. G. A. FRUIT COCKTAIL, 20 oz.	35c
I. G. A. STRAWBERRY JAM, 24 oz.	45c

A Good Supply of
FRESH FRUIT AND FRESH VEGETABLES ON HAND ALL THE TIME

PORTEOUS'
VERNON, ONT.
THOMAS'
WINCHESTER, ONT.
BARCLAY'S
WILLIAMSBURG, ONT.

SHOP AND SAVE AT
"Your Local IGA Stores"

IGA FOOD STORES

LEGION LADIES' MEETING

The regular meeting of the Ladies' Legion, Branch 108, was held on Thursday evening last in the Legion Hall. The secretary, Comrade Marion Dawley, read a letter of appreciation from Zone Commander Gertrude Cunningham for a gift received, also a report from the sub-executive meeting, held in Toronto in January, including information for a Convention to be held at the King Edward Hotel from Sept. 20th to 23rd.

The program was outlined for the year and it was decided eo have a card party on March 18th.

The meeting was adjourned, after which a dainty lunch was served by Comrades Joyce Levere, Norma Casselman, Doris VanBridger and Francis Champion.

CANADIAN PACIFIC



Time Table

STANDARD TIME

EASTWARD TRAINS

No. 22—5.43 a.m. Flag stop for Montreal passengers. Daily.

No. 30—8.40 a.m., except Sunday. Stops at all stations.

No. 36—4.45 p.m., except Sunday. Stops at all stations.

WESTWARD TRAINS

No. 21—12.56 a.m. daily. Flag stop for Toronto and West.

No. 35—11.50 a.m. daily, except Sunday. Stops at all stations.

No. 29—7.30 p.m., daily, except Sunday. Stops at all stations.

SUNDAY ONLY

Westward Train No. 597—12.03 p.m., Sunday only. Stops at all stations.

Eastward Train No. 598—5.59 p.m., Sunday only. Stops at all stations.

R. D. LEDGERWOOD, Agent.

MacINTOSH'S

PHONE 46

PANCAKE DAYS ARE HERE AGAIN!

Treat your family to fluffy, light Pancakes on Shrove Tuesday (Mar. 2nd) and all through Lent.

Week-End Extra Specials

PANCAKE MIX, per Pkg.	21c
CORN SYRUP, 2-lb. Tin	31c
MOLASSES, Quart Size	27c
HONEY, 2-lb. Tins	45c
JAM, Strawberry, 2-lb. Jar	45c
BROWN SUGAR,	5 lbs. for 43c
BACON, Half Pound	39c
SAUSAGE, per lb.	45c
COFFEE, Limited Quantity	$1.10
BUTTER, Regular Price	67c
MARGARINE	2 lbs. for 55c
SHORTENING, Domestic, lb.	28c

Don't forget that your Coupons will also help you save money. Be sure to get them!

Stop, Shop and Save at
MacIntosh's Groceteria
PHONE 46, WINCHESTER, ONT.

See These Two Buys at Doughty Motors

1949 Meteor, 4 Door Sedan $950.

1949 Ford, 5 Passenger Coupe $950.

Doughty Motors
Main St. Phone 49.
WINCHESTER, ONTARIO

WINCHESTER BARGAIN CENTRE

Where Your Dollar Buys More

STANDARD SIZE HEAVY WHITE ENAMEL
Water Pails
$2.49 Each

WESTINGHOUSE DELUXE
Warming Pads
With the New Brailway Switch that can be adjusted in the dark.
$9.75 Each

ANOTHER SHIPMENT OF SUNBEAM IRON MASTER
Electric Irons
$14.95 Each

WHITE ENAMEL
Combinets
$2.85 to $3.65
LARGE SIZE PINK ENAMEL COMBINETS
$4.65

O'CEDAR
Dust Mops
$1.79 to $3.40

RELIABLE
ALARM CLOCKS - $3.65

CHAN SELF-WRINGING
SPONGE MOPS - $3.35

WABASSO
White Bed Sheets
Single Bed Size
$4.88 Pair
Double Bed Size, 81x100 inch.
$6.88 Pair

PENMAN'S ALL WEATHER
Work Socks
Reinforced with Nylon at heel and toe for long wear.
$1.00 Pair

THREE STYLES
Dresser Sets
OR RUNNERS
44c - 88c - $1.29

DAMASK
Tablecloths
Size 50x50 inches.
$2.40 Each
Imported Rayon and Cotton Tablecloths, 51x51 inches.
$3.49 Each

YOUR LAST CHANCE TO GET THOSE GOOD SANFORIZED
Overalls at $4.44

LANG'S Dept. Store
WINCHESTER, ONTARIO.



There's No Substitute For Comfort!

For sheer comfort, there's nothing like a Kroehler Rocker. The minute you sit down in one, you become relaxed, and a restful atmosphere prevails. Drop in and see our line today. Prices are moderate.

VICE & CRAIG
TELEPHONE NO. 13 Furniture Dealers Funeral Directors Ambulance Service **WINCHESTER, ONT.**

WILLIAMSBURG

Mrs. Murray Scott, of Brockville, visited her parents, Mr. and Mrs. Lee Casselman, last week.

Mr. and Mrs. Max Harris called on Mr. and Mrs. Ward Merkley, of Burlingame, Calif., while enroute to Florida.

Mr. and Mrs. Harold Faulkner, of Morewood, spent the week-end with Mr. and Mrs. Arden Trickey. They were accompanied home by their granddaughter, Anne, who will spend a few days with them.

Mr. and Mrs. E. Whitteker and Walt. Whitteker visited Mr. and Mrs. Alf. Casselman, of Finch. Many friends of Mr. Casselman are sorry to hear that he is ill.

Mrs. G. L. Barclay is spending a few weeks with Mr. and Mrs. Allan Armstrong and family, of Kingston.

Mr. and Mrs. Clair Merkley and family, of Ottawa, visited her parents, Mr. and Mrs. R. F. Norval, last week-end.

Mr. and Mrs. Arnold Montgomery, of Gananoque, were week-end guests at the home of Mr. and Mrs. Aden Casselman.

Miss Rhea Dell Wert and friend, of Toronto, spent the week-end with her parents, Mr. and Mrs. Oran Wert.

Miss Margaret Rose McIntosh, of Ottawa, was a week-end guest at the home of her father, Mr. Roy McIntosh, and Carmen.

Week-end guests at the home of Mr. and Mrs. Milton Shaver were, Mr. and Mrs. Bill McDermott, of Ottawa; Mrs. Russell McKiff and Duane, of Ottawa; and Mrs. Cyril Banville and Bobby, of Smiths Falls.

Mr. and Mrs. Stan. Berry and family, of Mountain, visited Mr. and Mrs. Rae Steinburg last week-end.

Mr. and Mrs. Gerald McPherson and Nancy, of Napanee, visited Mr. Lorne McPherson last week-end.

Mr. Ross McMillan, of Gananoque, spent the week-end with his parents, Mr. and Mrs. Frank McMillan, and Gordon.

Williamsburg Woman Bereaved Of Mother

Once again the sincere sympathy of this community goes out to Mrs. Bella Algire, the second time in less than two months that she has been bereaved of a loved one. On December 11th, 1953, Mrs. Algire's eldest son passed away, and now she has received word that her mother, Mrs. Boyd, of Glasgow, Scotland, passed away on February 5th, 1954. Mrs. Boyd was one of Glasgow's elderly ladies, being well up in her late nineties. She was the mother of a large family, of whom only three survive, one son, Andrew, at home, and two daughters, Mrs. Young (Mary), of Glasgow, and Mrs. Algire (Bella), here in Williamsburg; also several grandchildren. Mrs. Boyd's husband predeceased her several years ago.

Mrs. Algire, who is convalescing from an operation at the home of her daughter in Muskegon, Mich., was unable to attend the funeral. She last visited her family four years ago.—(Contributed).

MOUNTAIN

Guests at the home of Mr. and Mrs. A. Byrd recently were, Mr. and Mrs. Clayton Byrd and family, of Heckston; Mrs. Nelson Merkley and girls ,of Cloverdale, and Mrs. Hubert Casselman and baby, of Inkerman.

Mrs. C. Shaver, of Ottawa, spent the week-end with her mother, Mrs. E. Durant.

Mr. and Mrs. Lyal Coughler and girls were guests over the week-end of Mr. and Mrs. G. Graham and Brian, of Buckingham.

Mrs. Wm. Allen spent Friday with Mr. and Mrs. Lyall Allen and family, of Kerr's Ridge.

Mrs. James Kelso, of Hallville, spent Friday at the home of Mrs. Herb Doran.

Mr. Sam Crawford is spending the week at the home of Mr. and Mrs. Stanley Price, of Heckston.

Mr. and Mrs. Ronald Spong and Bobby were dinner guests of Mr. and Mrs. Johnny Berry on Friday.

Mrs. Fenton Hyndman, of North Mountain, spent Thursday afternoon with Mr. and Mrs. Wm. Allen and Mrs. C. Allen.

Mr. and Mrs. Ralph Shaw and Jimmy were callers at the home of Mrs. Shaw and Mrs. Christie on Saturday night.

Mrs. Trevor Thompson was a guest of Mrs. Morris Carlyle one evening recently.

Mr. and Mrs. Wm. Henderson, of Waddington, N. Y., were Sunday guests of Mrs. Herb Doran and Mr. Cleland Workman.

We are sorry to report Mr. Cleland Workman on the sick list.

Mr. and Mrs. Roy Baldwin, of Inkerman, were Sunday guests of Mr. and Mrs. George Imrie and family.

ELMA

Mr. Earl Barkley and Miss Gertrude Barkley spent Tuesday in Ogdensburg.

Mrs. Donald Carr spent a few days in Ottawa.

Mr. Burton Beckstead was a guest of Mr. and Mrs. Graham McPherson on Tuesday and Wednesday.

Mr. and Mrs. Wilfred Garlough visited friends at Morewood on Friday.

Mr. and Mrs. Reginald Barkley, of Williamsburg, and Mr. and Mrs. Graham McPherson called on Mr. and Mrs. Egerton Barkley on Thursday.

Mr. and Mrs. Donald Dillabough, Gary and Margaret, visited Mr. and Mrs. George Smith at Goldfield, recently.

Miss Helen McPherson visited Miss Lillian Brooks, of Dunbar, on Monday.

Miss Lorna Froats, of Dunbar, spent Friday with Miss Vaughn Barkley.

Little Robert Brown, of Ottawa, was a guest of his grandparents, Mr. and Mrs. Melvin Dillabough.

Barry and Dale McIntosh visited their grandparents. Mr. and Mrs. Grant McIntosh, of Williamsburg, on Friday.

PLEASANT VALLEY

Mr. and Mrs. Lee Kennedy and Mr. and Mrs. Garnet Sears spent Saturday at Iroquois.

Mr. Peters, of Spencerville, took tea on Sunday evening at the home of Mr. and Mrs. Jas. Cowan.

The sympathy of this community is extended to the family of the late Mrs. David Montgomery, of Brockville. Mrs. Montgomery was a former resident of this place.

Miss Marie Gilmer and Mr. Sammy Cowan took tea on Sunday evening at the home of Mr. and Mrs. Jas. Cowan.

Master Stephen Carmichael, of Ottawa, is visiting at the home of Mr. and Mrs. Sam R. Hamilton.

The W. A. held its regular monthly meeting on Friday evening at the home of Mrs. Dwight Gilmer.

Mr. and Mrs. Lyall Crowder spent Saturday evening at the home of Mr. and Mrs. Earl Gilmer.

School was closed from Tuesday to Friday on account of bad roads. The South Mountain High School was also closed, re-opening on Monday.

Mr. and Mrs. Kenneth Hunter, Dale and Doris, spent Sunday with Mr. and Mrs. Percy Gilmer, Brinston.

Mr. and Mrs. Bruce Barkley and boys, of Dundela, were Sunday visitors of her parents, Mr. and Mrs. Charlie Hunter.

Mrs. Hector Smith and family, and Mr. John Hanes, of Cardinal, spent Sunday with their mother, Mrs. Hanes.

WINCHESTER SPRINGS

Mrs. Wm. Barkley, of South Mountain, is spending a few days with Mr. and Mrs. T. G. Cunningham, and calling on other friends here.

Mr. and Mrs. Arthur Johnston and family, of Dixon's Corners; Mr. Eric Barclay and Mr. and Mrs. Douglas Barclay and family, of Williamsburg, had dinner on Sunday evening with Mr. and Mrs. T. J. Keyes, in honour of Mr. Keyes' birthday.

Mr. and Mrs. Tom Holmes and Mr. Lawrence Holmes had dinner on Thursday evening with Mr. and Mrs. Cecil McIntosh.

Mr. and Mrs. Cecil McIntosh had dinner on Sunday with Mr. and Mrs. Eric Steele at Ottawa.

Mr. and Mrs. Ralph Allison and Dale, and Mr. and Mrs. Lloyd Allison had dinner Wednesday evening with Mr. and Mrs. Harry Holmes and family.

Mrs. Orren Casselman had dinner on Tuesday with Mr. and Mrs. T. J. Keyes.

Mr. and Mrs. Ralph Allison and Dale were recent dinner guests of Mr. and Mrs. Cecil McIntosh.

Mr. and Mrs. Ralph Allison and Dale had tea on Sunday evening with Dr. and Mrs. D. Docksteader and Brian, in Chesterville.

United Church W. A. Meeting

The February meeting of the United Church W. A. was held on Tuesday afternoon last at the home of Mrs. Alvie Steele and Mrs. Eric Steele. In spite of heavy roads and a bad storm, fifteen members attended.

Mrs. Dalton Robinson, president, was in charge, assisted by the secretary, Mrs. Ralph Allison.

Following the call to worship, Mrs. Eric Steele read a poem, "I Know Something Good About You." A hymn was sung, and the Scripture lesson read by Mrs. A. Steele. Mrs. Orren Casselman led in prayer.

The minutes were read by the secretary, followed by the roll call and the receiving of the offering. "Calendars of Important Days" were given out by the Ways and Means Committee to help raise money for 1954, and other plans made for various activities. This part of the meeting closed with the Mizpah Benediction. Mrs. Cecil McIntosh conducted a "Hidden Hearts" contest, which was won by Mrs. R. Allison. Dainty refreshments were served by the hostesses.

MOREWOOD

Mr. George Farmilo, of Ottawa, spent a few days at her home here this week.

Little Eddie and Stephen Wheeler spent a few days with their grandparents, Mr. and Mrs. A. Steinburg.

Mr. and Mrs. W. Levere called on friends in Cardinal on Tuesday.

Mr. and Mrs. Donald Carruthers and family, of Smiths Falls, spent the week-end with Mr. and Mrs. Harry Popplewell.

Miss Ann Lang was an overnight guest on Tuesday of Miss Barbara Wagner.

The Morewood W. M. S. was held on Friday at the home of Mrs. Ford Steinburg.

SOUTH MOUNTAIN

Mr. and Mrs. Keith Flegg and children, of Hulbert, were Sunday guests of her parents, Mr. and Mrs. J. W. Gilroy.

Mr. John Harper and friend, of Brockville, spent Saturday with the former's mother here.

Mr. and Mrs. Ted Barry, of Ottawa, were Sunday guests of his mother.

Owing to bad roads, the High School and Public School were both closed all week.

The many frieinds of Mr. John Cameron will be pleased to know that he is improving, after being seriously ill.

Messrs. Fred Weagant, Lloyd Montgomery and Clifford Berry were into Ottawa on Friday.

Mr. Ed. Bush spent a few days in Ottawa recently.

Died—In hospital at Brockville on Wednesday, Feb. 17th, Mrs. David Montgomery (nee Catherine Robinson). The remains were brought to the home of her daughter, Mrs. Harold Cooke, Inkerman. Service was held at the United Church, Inkerman, on Saturday at two p.m. Entombment was made at South Mountain Vault.

The many friends of Mr. Arlow Beggs will be sorry to hear that he has taken a stroke. Mr. Beggs was a former resident of Heckston, but now resides at Perth.

Mr. Harry Kenney. of Heckston, was a caller in town on Monday.

Community Fellowship Hour Greatly Enjoyed.

Residents of South Mountain and district who attended the Community Fellowship Hour on Sunday evening, February 21st, in the I. O. O. F. Hall in South Mountain, were given a special treat by the showing of an interesting and fascinating colour and sound film, "Birth of a New World." The scene was set in ancient Babylon and represented the story of the King's dream, with Daniel's interpretation. The great image of the second chapter of Daniel was shown and prophecies foretold. The musical backgrounds of orchestral arrangements of Bach and Mendelssohn were very well executed.

At the Children's Service held in the afternoon in the hall, the children who attended greatly enjoyed the graphic and absorbing flannelgraph Bible story, told by Mrs. Gordon Blow.

Y. P. U. Meeting

The South Mountain Y. P. U. held its meeting on Feb. 19th at the home of Janet Anne Gilroy, with eleven members present. The meeting opened by singing a hymn, which was followed by the business part of the meeting. It was decided to hold a skating party on Saturday, Feb. 27th, at the local rink.

The theme of the progam was Stewardship and Training, which was in charge of Mary Gilroy. The roll call was answered with a sentence, "Why I Enjoy Attending Y. P. U." After the program, recreation was enjoyed by everyone, which was followed by a dainty lunch. After lunch, a worship service was conducted by Frank Clark and Marion Mulholland. The meeting closed with Taps.

HULBERT

Mr. Mac. Ellis is a patient in the Winchester Memorial Hospital.

Mrs. Mac Ellis spent a couple of days in Winchester, the guest of Mrs. G. Raistrick.

Mr. and Mrs. Howard Mellan were into Ottawa one day last week.

Mrs. Neil Doyle spent the week-end with her daughter, Doreen, and also visited her husband in the Royal Sanatorium.

Mrs. Chris. Mellan spent a few days with her daughter, Mrs. Mac Ellis.

Miss Luva Thorpe called on Mrs. W. N. Marshall in Williamson's Nursing Home on Saturday.

Mrs. Ezra Thorpe visited Mrs. R. Adams on Saturday.

Mr. Raymond Adams and Mr. Keith Flegg are serving on the jury at Cornwall.

MARVELVILLE

Miss Grace McVey, of Montreal; Mr. and Mrs. John Alexander of Oshawa; Miss Anne McVey, of Ottawa; Mr. and Mrs. James McVey and family, of Winchester; Mr. and Mrs. Wm. McVey and Carson, and Mr. and Mrs. George Graham and family, of Metcalfe, were Sunday guests of Mr. and Mrs. John McVey.

Mr. and Mrs. Norman McCormick spent the past week-end with Mr. and Mrs. A. W. Campbell, of Kingston.

The Community Club held a Euchre party in the school Friday evening. Prize winners were Mrs. George Hay, Miss Eleanor Stearns, Messrs. Glenn Wade and Kenneth Fader. Supper was served by the ladies in charge.

Mr. George Helmer spent a week with his sister, Mrs. Dan Hill.

Mrs. George Hay and Mrs. William Hume attended the Presbyterial meeting in Ottawa last week.

Mrs. Leslie Robinson visited her mother, Mrs. Robt. McDonald, of Ormond, last Thursday.

Mr. and Mrs. Olin Stearns and Elinor spent Saturday with Mr. and Mrs. John Stearns, of Russell.

Mr. and Mrs. Wilmot Stanley and girls spent Sunday evening at the home of Mr. and Mrs. Norman McCormick.

Mr. Ralph Robinson has returned home after spending a week with his sister, Catherine, of Caledonia East.

BIRTH

Born to Mr. and Mrs. Gordon Fanson (nee Lois Ann Murdock), a son, weighing 7 lbs. 7 ozs., at the Mount Hamilton Hospital, on February 8th, 1954, a playmate for Janet Ann, who was one year old on September 19th, 1953.

One of the nurses caring for Mrs. Fanson was formerly Yvonne Barry, of South Mountain, who attended South Mountain Continuation School the same time as Lois Fanson did.

Dr. Mary MacIntyre, who was in South Mountain for five and a half years following the death of Dr. Ferrier, was the physician for both the Fanson arrivals, as well as for the arrival of Mr. and Mrs. Howard Hill's son (nee Alice Murdock), which was born on August 3rd, 1953.

Mrs. Martha Murdock returned on February 10th from a reunion of the class she was with when she trained at Henry Ford Hospital School of Nursing, to learn another grandson had arrived while she was away. Mrs. Murdock was accepted by the Ontario Registered Nurses' Association as a member in July, 1953.—(Contributed).

Jo-Anne Shoppe SPECIALS!

Rain or Shine

COATS

Reg. Value $19.95 to $24.95

Special $13.95

The All-Purpose Coat. Made of Rayon and Nylon Gabardine. Mostly fitted with pleated back and all around belt. Not all colours in all sizes. Colours: Biege, Grey, Navy, Green, etc.

Thursday, Friday, Saturday only.

Nylon Coat Sweaters

By Monarch.

Plain Knit - - $4.95

Fancy Knit - - $6.95

Just the Cardigan to wear, under your lighter coat. Washes beautifully and holds its shape. Colours White, Navy, Pink, Blue, Yellow and Black. Not all colours in each group.

Spring Suits and Coats Are Arriving All The Time.

JO-ANNE SHOPPE

PHONE 10, WINCHESTER

HERE'S SOMETHING WORTH KNOWING!

Our small Pies are just the thing for the school lunch pail, or the small family.

Our Meat Pies make a very tasty meal anytime.

Our Pie Crust Dough is the handiest thing you can have in your frig. It's ready on a moment's notice. Try a pound or two and see for yourself.

Our Home-Made Bread is fresh out of the oven every day at 11.30 a.m.

SUMMERS' BAKERY

PHONE 140.

WINCHESTER, ONT.

ELLIOTT'S FOOD MARKET

PHONES - 12 and 24

For Delivery

SPECIALS

CREAM CORN, 20-oz., 2 - 25c

CATSUP 19c

SALMON SOCKEYE 35c

TOMATO SOUP, Aylmer, 6 Cans for 69c

SUGAR BAGS ..... 3 for 95c

BEEF STEW, lb. 17c

SAUSAGES, lb. 39c

Fresh Oysters To-Day

No. 2 IN A SERIES . . . YOUR HYDRO AT WORK FOR YOU AND YOURS

YOUR HYDRO... the hired hand that never tires

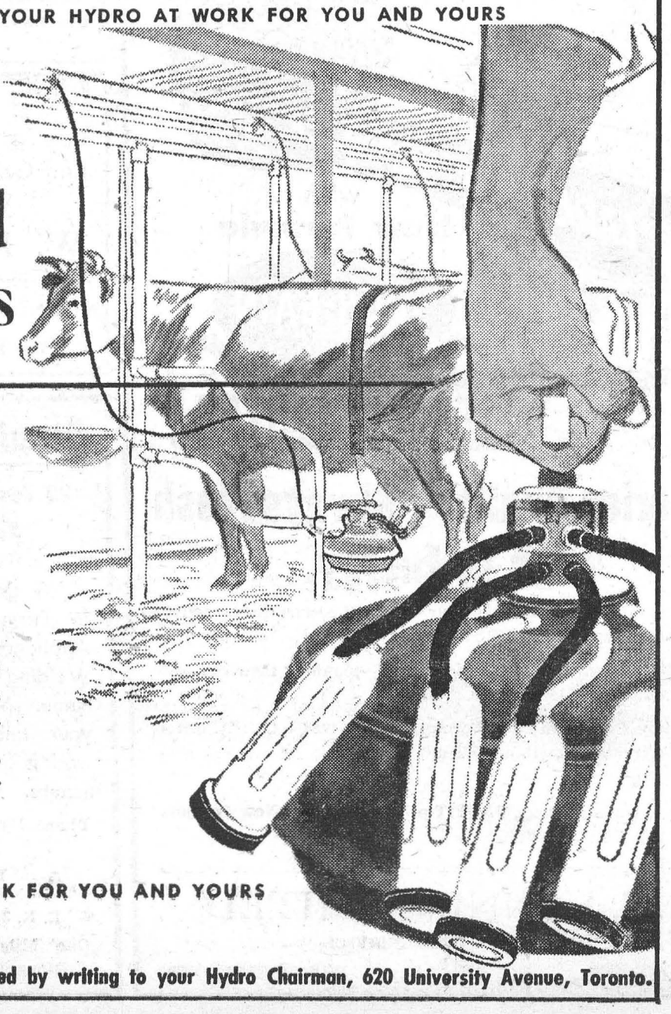

The Ontario farmer has at his command some 400 "hired hands". Electricity provided by your Hydro operates not only the farm machinery, but also the lights that illuminate the farmhouse and barn, the scores of labor-saving appliances in the farm home and the radio and television sets that supply entertainment.

Through electricity, Ontario farm families, like urban families, enjoy greater leisure, more comforts and a truly high standard of living. Yet this power supplied by Ontario Hydro, which does so much, costs so little. For benefits per dollar it is your best buy in better living.

ONTARIO HYDRO AT WORK FOR YOU AND YOURS

Information concerning Ontario Hydro can be obtained by writing to your Hydro Chairman, 620 University Avenue, Toronto.

CLASSIFIED ADVERTISEMENTS

NOTICE—Advertisements for our Classified Columns, such as For Sale, Wanted, Found, Lost, Cards of Thanks, In Memoriam, etc., are inserted on a Cash basis only. They will not be accepted over the telephone. They must be brought to the office or mailed with remittance enclosed. Rates will be given on request.

FOR SALE

FOR SALE—Frame Shop, 24x24 feet, insulated, covered with brick siding. Can be easily moved. Also a Wheelbarrow, Work Bench, Cross-cut Saws and several other articles. Apply to Mrs. Robt. Workman, Winchester. 40-41p.

FOR SALE — Pure Bred Jersey Springers. Apply to Norman McCormick, Marvelville, Ont. 40p

BABY CHICKS—It may be snowing now, but 5 to 6 months from now with early summer markets giving good prices for Grade A Large, or good heavy weight fowl, your Jan.-Feb. chicks will be paying you good dividends. For the best dividends buy Hillside Chicks. Day old and started available. These have been the choice of progressive poultry-keepers for years. Canadian Approved, plus 30 years of progressive Hatchery experience. Agent here will be glad to quote prices. Percy Brayman, Kemptville. Phone 255. 40c

FOR SALE—Seed Grain, including a quantity of New Fort Barley, Clinton Oats, Lanark Oats, all registered. Also one ton of Ottawa Red Clover. Apply to M. S. Boyd, Phone 176W3, Winchester. 40-42p

FOR SALE—1 Chesterfield, Brown, suitable for cottage; one Folding Cot, and one Boy's Jacket, Wine Corduroy, size 6. Phone 187J4, Winchester. 39-40p

LOTS FOR SALE—In Block 12, on Highway 31, in the Village of Winchester, St. Lawrence St. South. Any frontage desired, 110 feet deep. Also a barn and lot fronting on street allowance—50 feet frontage, about 110 feet deep. Back lots cheaper. Apply to P. Johansen, Mountain. Phone 157J12, Winchester. 39-40p

FOR SALE—Cedar Posts. Apply to Clayton Byrd, R. R. 2, Kemptville. 38-43p

FOR SALE—Beef, off steers and heifers. Fronts, 25c per pound; Hinds, 30c per pound. Phone 23W, Lawrence Annable, Winchester.

BABY CHICKS — Chick Buyers! Have you seen our price list listing a score of breeds and crosses? If your market calls for dual purpose birds — birds that lay Grade A Large when markets are best—good hefty birds that put on weight for later table markets—we have them, and they're Canadian Approved. Day old, started—such breeds and crosses as Barred Rocks, Columbian Rocks, Light Sussex, Black Australorp, N. H. or N. H. crosses. We have others too. Pullets from $17.90. We suggest you write right now for full complete list to Fred W. Bray Limited, 120 John North, Hamilton, Ont. (P.S. —do you know a good man to act as our agent in this locality, good commission. Advertising to back him up?). 40-42c

WANTED

AGENT—An Hour given to my agency pays more than an hour given to any other occupation, says Mr. D. P. . . . Interested in a business of your own? If door-to-door selling seems profitable in your area join now a 25-year-old Canadian firm with 1,000 dealers. Products are attractively packaged and used daily. Catalogues for all customers are available and promote your sales between calls. For a rural territory, a car is an asset. Write for free information and catalogue, to FAMILEX, 1600 Delorimier, Dept. 2, Montreal. 40c

WANTED—A young girl, with at least one to two years' High School education, interested in Laboratory work. Apply in person to the Winchester District Memorial Hospital. 40-42c

MALE HELP—Married man for small farm; free house; immediate possession. Apply to David Bruce, R. R. 3, Winchester. 39-40p

WANTED — Home for invalid woman. Please give details, location, rates and references in writing. Apply to Box M-333, Press Office, Winchester. 39-40c

DEADSTOCK removed from your farm promptly for sanitary disposal. Telephone Collect: Winchester 114, Cornwall 3730. **ST. LAWRENCE RENDERING COMPANY LIMITED.** 32-1 yr.

STUDENT COMMUNICATION OPERATORS

Starting Salary—$150 a month

Wireless Station at Leitrim, Ont. (Transportation from Ottawa to Leitrim supplied free of charge by Dept. of National Defence).

Details and application forms at Post Office, National Employment Office or the Civil Service Commission, Ottawa. 40c

CARD OF THANKS

CARD OF THANKS — Mr. John Jackson and family wish to thank the many friends and neighbours for many acts of kindness, messages of sympathy and beautiful floral tributes during the illness and death of Mrs. John Jackson. 40p

CARD OF THANKS—To all the kind neighbours, friends and relatives who, by their sympathetic manifestations, have lightened our sorrows during the illness and death of a loving husband and brother, we extend our heartfelt thanks, and will cherish always the respect and honour shown the departed.—Mrs. Beatrice Wilson, wife; Miss H. C. Wilson and Mrs. R. S. Docksteader, sisters. 40p

CARD OF THANKS—I wish to express my sincere thanks and appreciation to all those who remembered me and were so kind during my recent illness, both at home and while I was a patient in the Memorial Hospital at Winchester.—Fred Lewis. 40p

CARD OF THANKS—Mrs. Luella Wright wishes to express her sincere thanks for the many acts of kindness extended to her since she injured her knee. Special thanks is extended to Dr. Barton and to her fellow-workers at the District Memorial Hospital. 40p

CARD OF THANKS—I wish to thank all my relatives and friends for the many cards and letters received while I was a patient in the Winchester Memorial Hospital. Special thanks to the nurses, hospital staff and doctors.—Earl D. Cassidy. 40p

CARD OF THANKS—We wish to take this opportunity to thank all our friends, relatives and neighbours for all their acts of kindness, beautiful floral offerings and messages of sympathy received in our recent bereavement in the loss of a dear son and brother. Special thanks to Rev. G. F. Dangerfield and Rev. F. E. Rice. These acts of kindness were greatly appreciated and will long be remembered.—Mr. and Mrs. Milton Barkley and family. 40p

IN MEMORIAM

McLAREN—In loving memory of a dear wife and mother,, Lillis McLaren, wife of Alex McLaren,, who passed away February 27th, 1952.

She bade no one a last farewell,
She said good-bye to none,
Her loving heart had ceased to beat
Before we knew she had gone.
Our hearts still ache with sadness,
Our eyes shed many a tear,
God knows how much we miss her
At the end of two long years.

39p —Husband and Family.

ROSS—In fond memory of our uncle, Mr. A. W. Ross, who passed away on February 28th, 1953.

—Sadly missed by Mr. and Mrs. Lyle Sullivan and family. 40p

WYLIE—In loving memory of a dear son and brother, Harold Lloyd Wylie, who passed away March 2nd, 1951.

He was taken without any warning,
His going left hearts filled with pain,
But though he is gone from among us,
In our hearts he will always remain.

—Father Mother, Sister, Brothers. 40p

LOST

LOST—One Hound, mostly black with tan spots on head. Last seen near Elma. Answers to name of Junior. Finder please contact Ray Baldwin, R. R. 1, Inkerman. Phone 26r4, South Mountain. 39-40p

NOTICES

ACCOMMODATION

Quiet, comfortable home for aged and convalescent people. Reasonable rates. Visitors welcome. Three miles north of Morrisburg, half mile West of Glen Becker, on good road. Phone Morrisburg 391r13. Mr. and Mrs. Mahlon Strader. 40-41p

PERSONAL — Hygienic Supplies (Rubber Goods) mailed postpaid in plain, sealed envelopes with price list. Six samples 25c, 24 samples, $1.00. Mail Order Dept., M-57, Nov-Rubber Co., Box 91, Hamilton, Ontario. tfc.

TENDERS FOR GRAVEL

Mountain Township

Tenders will be received by the undersigned until 6 p.m. on Saturday, February 27th, 1954, for 4,000 cubic yards of gravel to be crushed to pass through a ¾-inch mesh screen, to be supplied, hauled and spread on any road within the said Township.

Tenders shall be accompanied by certified cheque drawn in favour of the Township of Mountain for the sum of $300.00. All cheques of unaccepted tenders will be returned promptly, while contractor's cheque will be returned upon completion of the work to the satisfaction of the Township Road Superintendent. Work to begin as soon as road conditions permit. The lowest or any tender not necessarily accepted.

Dated at Hallville, Ontario, this 11th day of February, 1954.

D. H. BALDWIN, Clerk,
39-40c Township of Mountain

NEW AND USED FARM MACHINES

1 New I. H. Super C Tractor, with C-24 Hydraulic Plow—bargain price; 1 New Super W-4 Tractor; 1 New Super W-6 Tractor; 1 Used McCDeering 10-20 Tractor, on steel; 1 Used M. H. Tractor, on steel; 2 Used Ford Tractors, with Hydraulic Plow; 1 New Fleury-Bissell Manure Spreader, on rubber; 4 New McCormick Manure Spreaders, rubber or steel; 4 Used Tractor Plows; 4 New Tractor Plows, rubber or steel; 2 New Hammer Mills.

Ross H. Beckstead

Phone 606r13.

Williamsburg - Ontario

HINTS FOR THE HOME

Inflamed Nose

An effective remedy for an inflamed nose is the frequent use of witch hazel and pure alcohol.

Pies

The bottom crust of fruit pies will not absorb so much juice, if it is brushed with flour or the white of an egg.

Opaque Glass

To make glass opaque, rub the glass with a lump of putty. Apply evenly and carefully, rubbing one way only.

Cracked Lips

The use of cold cream, glycerin, and lettuce cream will all prove good remedies for lips that are cracked and roughened.

Silverware

If the silverware has become tarnished, place it in potato water and let it stand for one hour. Take out and wash and it will look like new.

Cabbage Odor

To prevent the odor of cooking cabbage or cauliflower, place it on the stove in cold water, to which a pinch of baking soda has been added.

Scorched Fabrics

If white garments are scorched while ironing, moisten a white cloth with peroxide and rub on the spot, then rinse with clear water. Do not use on colors as it might remove the color.

Ivory

Dip a damp flannel in salt and rub the ivory. If the ivory has become yellow, rub it with fine emery or sandpaper. This will store the whiteness.

Sink Odor

If there is any odor that comes from the pipe in the sink, put one tablespoonful of carbolic acid in a half cup of water and pour this solution down the pipe.

Woollen Trousers

Do not wring woollen trousers or even sprinkle them. They should be taken off the line when nearly dry and folded as when purchased. Wring out a towel in clear water, cover the trousers with it and iron until the towel is dry.

Splinters

If there is a splinter in the hand, fill a small bottle up to the neck with hot water. Place the splinter over the mouth of the bottle and press the hand down tightly, so that it is held by suction. Hold it this way for a few minutes, and if the steam doesn't draw out the splinter, it can easily be removed with a needle. It will also avoid soreness.

CHESTERVILLE CONTRACTORS PURCHASE BUILDING LOTS

Sullivan Bros. Construction Firm, of Chesterville, has purchased three building lots from J. R. Fader at Prescott Park Sub-Division, where they intend erecting a $25,000 home and two $15,000 homes. Construction is expected to get under way with the first break of Spring—Prescott Journal.

Has your Subscription expired?

UNITED CHURCH W. M. S.

The regular meeting of the W. M. S. of the United Church was held on Thursday afternoon in the Sunday School Hall with a good number of ladies present. Mrs. T. N. Mitchell, president, opened the meeting with a short reading, "Life Is Like A Journey." The minutes of the last meeting and an executive meeting were read by Mrs. Eldon Fennell.

It was announced that the World's Day of Prayer would be held in the Presbyterian Church on March 5th.

The report from the supply secretary was given by Mrs. Thos. Edgerton. Miss Bertha Coons gave a very interesting paper on Citizenship and Temperance. Mrs. Arthur Christie reported for the Christian Stewardship, and Mrs. Faye Scott for the Community Friendship, stating she had sent five cards and that 22 calls had been made on sick and shut-ins.

The committee for March is: Mrs. Eldon Fennell, Mrs. T. Edgerton, Mrs. W. J. Cass and Mrs. Bert McMillan. The collection was taken by Mrs. Paul Johansen and Miss Nora Elliott. Miss Mae Rose was in charge of the devotional period, with Mrs. P. Johansen, Mrs. Eldon Fennell and Miss Nora Elliott assisting. The theme was: "Church Of The Open Book," and the Study Book, "The Ministry of Radio."

Mrs. Ernest Steele presided at the piano, and a vote of thanks to the committee was voiced by Mrs. T. N. Mitchell.

"How's the boss since you told him off?"
"He's a new man."
"And you?"
"I'm with a new firm."

NOTICE TO CREDITORS AND OTHERS

In the Estate of SIMON A. SIMZER, late of the Township of Mountain, labourer, deceased.

NOTICE IS HEREBY GIVEN, pursuant to the Trustee Act, R.S.O., 1950, Chapter 400, Section 51, that all creditors and others having claims or demands against the estate of the above-named Simon A. Simzer, who died on or about the 6th day of December, 1952, at the Township of Mountain, are required on or before the 15th day of March, 1954, to deliver or send by post prepaid to the undersigned Solicitors for Ivan Simzer, Esq., Mountain, Ontario, the Administrator of the estate of the said deceased, full particulars of their claims, their names and addresses and the nature of the security, if any, held by them.

AND TAKE NOTICE that after such last mentioned date, the said Administrator will proceed to distribute the assets of the said deceased among the parties entitled thereto, having regard only to those claims of which he shall have then have received notice, and that the said Administrator will not be liable for the said assets or any part thereof, to any person or persons of whose claim notice shall not have been received by him at the time of such distribution.

DATED at Winchester, Ontario, February 8th, 1954.

CASS & CASS,
Winchester, Ontario.
Solicitors to Administrator.
38-40c

Buy, Sell and Rent through Press Classified Advts. They bring results, cost little.

F. J. DENTON
Plumbing and Heating
Shallow and Deep Well Pumps
METCALFE, ONT.
Telephone 166,
Morning and Evening.

POULTRY MEN

Give YOUR Chicks a Flying Start. Feed PURINA CHICK STARTENA.

It is a complete feed, fed dry, without additions. We recommend Checker-ettes, varying from mash to cracked grain size. Keep Startena in front of chicks at all times.

Amount needed: 2 lbs. per chick . . then they're ready for a Purina growing ration.

DISINFECT Their Drinking WATER

PROTECT YOUR CHICKS!

Drop 5 CheK-R-Tabs into each gallon of water during the first 4 or 5 weeks. It's cheap, handy and effective "life insurance."

BASIL DAWLEY
YOUR PURINA DEALER
Telephone 293 - Winchester, Ont.

MILK

Milk being the main production of the farms in this district, it is needless to say that good feed is most important.

"LAKKO DAIRY RATION"
fills just that need, and the price is most reasonable, considering its high quality.

We have other brands which will also produce good results.

Take home at the same time, 24 lbs. of Five Roses Flour at $1.65.

HUGH McMASTER
PHONE 431 WINCHESTER.

HYLO EGG-GRADING STATION
L. Kapeller, Proprietor.
WINCHESTER, OSGOODE and CHESTERVILLE

Daily Highest Market Price for our City Trade.

Two Electric Grading Machines. To Assure You Proper Grade.

If it is not convenient for you to bring your eggs to our Grading Stations at Winchester or Osgoode, you may leave them at any of the following stores where they will be picked up and your returns left twice weekly:

Allison's Store—Winchester Springs
Coughler's Store, Winchester Springs
Carkner's Store ---------- Ormond
Saunders' Store ---------- Inkerman
Lewis' Store ---------- Dalmeny

WINCHESTER A. Crawford, Mgr.
OSGOODE R. Rennick, Mgr.
CHESTERVILLE — Harold Marriner, Manager.

For Contracting of Masonry and General Carpenter Work, See
W. H. WOOD
Phone 612 R 13
MOUNTAIN - - ONTARIO
Free Estimates Given.

Repairs Service!
22 Years Experience at Repair Trade

We do General Repairs to Farm Machinery and Appliances of all kinds. Welding done right at your home. We are as close as your telephone. All our work is guaranteed for 12 months.

Phone 15r33, South Mountain Exchange
A. LOUGH
R. R. 3, WINCHESTER
One Mile North of South Mountain Fair Grounds

NEXT WEEK AT THE
"Picadilly Theatre"
WILLIAMSBURG - - - ONTARIO

THIS THURSDAY, FRIDAY AND SATURDAY
February 25-26-27



Produced by WALTER MIRISCH • Directed by KURT NEUMANN
Screenplay by ARTHUR STRAWN and DAN ULLMAN

—Also—



MONDAY, TUESDAY & WEDNESDAY
March 1-2-3
"THE BAND WAGON"
STARRING
Cyd Charisse, Nanette Fabray, Fred Astaire, Oscar Levant, and Jack Buchanan.

THURSDAY, FRIDAY AND SATURDAY
March 4-5-6
"FOREVER FEMALE"
Ginger Rogers, William Holden, Paul Douglas, Pat Crowley and James Gleason.

Two Names That MEAN Something !
C. C. STUBBS & CO. - L. D. WELLS, Prop.
DEPENDABILITY WORKMANSHIP
Specialists in Cemetery Memorials in all Types of Granite

Dealer for Wells-Lamson Barre Granite. Guarantee Certificate supplied with each Memorial.

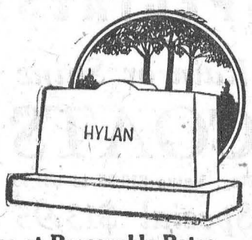

No flat-top bases used on our memorials.

None of our Memorials are disfigured by advertising cut in the monument.

Cemetery Lettering Promptly Done at Reasonable Rates
We employ only experienced craftsmen, whose work is completed on our own premises under expert supervision.
P. O. Box 390 MORRISBURG, ONT. Phone 304.
Local Agent—J. L. DIXON

HARRY JOULE
HEATING and PLUMBING CONTRACTOR
ESTIMATES FREELY GIVEN
St. Lawrence Street, WINCHESTER, ONT. Telephone 295

Winchester Motors
TUDEBAKER CARS - TRUCKS
St. Lawrence Street, Near the C. P. R.
SALES and SERVICE

Our Garage is equipped to service and repair all makes of cars and trucks, and you'll find our charges reasonable. Let us do your job.

If you are looking for a Good Used Car, drop in and see us. We may have just what you want. Why not place your order with us now for a New Studebaker?

Remember, we are agents for Case Tractors and Farm Machinery, the best on the market. Give us a chance next time you need a piece of Farm Equipment.



TRACTORS and FARM MACHINERY

DOUG. ANGUS, Proprietor
PHONE 122 - - - Winchester, Ont.

one good reason for saving...now

Perhaps your home means a lot to you; you may have improvements in mind for "when you can afford it". Or you may be interested in taking a trip, or starting up a small business of your own. Everybody has his "own special dream" — and most people have to save for it. *Now* is the time to open *your* special-purpose savings account at the Royal Bank.

THE ROYAL BANK OF CANADA



Everything For Farm Needs
- COCKSHUTT Implements.
- BEATTY Barn and Stable Equipment.
- UNIVERSAL Milkers.

W. C. MacDONALD
COCKSHUTT DEALER
Main St. West *WINCHESTER* Phone 299

H. E. SAUNDERS & SONS
INKERMAN, ONTARIO.
The Home of
"Wonder Feeds"



WHERE
High Quality
AND
Low Prices
Go Hand In Hand.
Phone 13 r 21 South Mountain.



Superior Quality - Always Fresh High In Energy.

These features will give your chicks the start they need to produce large eggs EARLIER.

Poultrymen should be thinking ahead—planning their egg profit programme well in advance.

Starting Chicks on New Formula SHUR-GAIN Chick Starter gives 25% greater growth and should be the basis for any egg production programme.

Plan to begin your egg PROFIT programme with New Formula SHUR-GAIN Chick Starter.

H. S. LANNIN LIMITED
SHUR-GAIN FEED SERVICE
TELEPHONE 48W. WINCHESTER, ONT.

THE MIXING BOWL

BY Anne Allan
HYDRO HOME ECONOMIST

SOUPS

Hello Homemakers! Is there anything that tastes so good as a bowl of steaming hot soup on a chilly day? Clear soup is a first course for dinner and the more substantial cream soups and purees for supper or lunch. And the folks who carry lunch boxes like the vacuum bottle of soup better than anything else. There is a wonderful variety of chowders, legume soups and creamed soups that no one kind need be served often. Of course, thrifty homemakers realize that soups offer an excellent opportunty to use leftover vegetables, bones and trimmings from meat.

TAKE A TIP

1. To remove excess fat from hot soup skim off with a metal spoon, then remove the remainder by passing a paper serviette over the surface.

2. If soup is too salty drop some sliced raw potatoes into soup and boil for ten or fifteen minutes.

3. Basic recipe for cream of vegetable soup:

Melt 2 tbsps. butter on medium heat and blend in 4 tbsps. flour with 1 tsp. salt and 1-8 tsp. pepper. Stir in 2 cups milk until thickened. Add two cups sieved, cooked vegetables with the juice. Heat to simmering and serve.

4. Mince one slice of onion and add to most soups for flavour.

5. Monosodium glutamate added in the quantity of 1-2 tsp. to 1 qt. of soup brings out the best of meat and vegetable flavours.

Super-Soup

1 lamb shank, 3 pints cold water, 2 tsps. salt, 1 1-2 cups pearl barley, 2 cups celery, 1 pint tomatoes, 1 large onion, 1 cup chopped carrots, 1 cup grated carrots, pepper to taste.

Bring shank slowly to boil in water to which salt has been added. Add barley and another pint of hot water. Boil gently for two hours. Add vegetables and salt and pepper to taste and simmer another two hours. Add a little more water if necessary. Makes 8 servings.

Lima Bean Soup

2 cups lima beans, 1 small grated turnip, small minced onion, 1 cup canned tomatoes, 1 stalk celery, 2 cups grated carrots, 3 tsps. salt, 1-4 tsp. pepper, 8 cups water.

Wash and soak beans overnight in three cups cold water. Next day cook till tender, then mash and rub through a sieve. Add other ingredients and cook till tender, about one hour. Add more water if necessary.

Squash Soup

Squash, 2 or 3 small onions, a lump of butter, 1-4 tsp. thyme, salt and pepper to taste, milk.

Peel squash and cut in pieces. Boil with onion finely cut in a small amount of water till tender. Mash and add seasonings, butter and milk. Heat to boiling point and serve at once.

Economical Tomato Soup

1 1-2 cups canned tomatoes, 1 tsp. sugar, few grains pepper, 3-4 tsp. salt, 1 pint milk, 2 slices onion, 1 tbsp. butter, 1 tbsp. flour, 3-4 cup cooked mashed potatoes, 1-2 cup of cooked peas.

Heat tomatoes and sugar (strain if desired). Add seasonings. Scald milk in double boiler with onion. Melt butter, add flour and blend well. Add scalded milk (first removing the onion. Add tomatoes to the milk slowly. Beat well. Add potatoes and peas, reheat and serve at once.

PERPETUAL MOTION

The life of the average teenager is anything but restful, and the amount of energy he uses up requires a great deal of food for maintenance. These active growing young folk are usually hungry and they need the right foods—such as milk, fruits, vegetables, wholegrain cereals and meat—and plenty of them. The between-meal snack may be necessary but it should be given well before the next regular meal so that the appetite is not spoiled for more important foods.

CANADA'S health

NUTRIENT THEFT

Vegetables are the source of valuable vitamins and minerals which can easily be stolen by the water in which they are cooked. Root vegetables should be boiled in just enough water to cover. Green vegetables should not be soaked but should be well rinsed; when cooking them, use only the water which clings to the leaves after rinsing. Quick cooking and a minimum of water will preserve the important nutrients in these valuable foods.

JUNIOR'S DULL SIDE

Many parents who pride themselves on their bright children are very surprised when they find that the youngsters' school records are not as good as they should be. Junior's reports may show him to be apparently dull and inattentive at his lessons. This can often be traced, not to the child's lack of intelligence but to some impairment of eyes or ears which makes it difficult for him to see or hear clearly. Before entering school every child should have a thorough medical checkup, with particular attention to sight and hearing. It is a good idea to repeat this examination periodically. Having a child's eyes, ears, teeth and general health checked regularly will help to keep him healthy through his growing years.

EARLY INFLUENCE

A child who is made to feel he is not loved and wanted by his family may experience emotional upsets. If he is exposed to a background of quarreling and bickering among the adults, he may not develop into a self-assured and confident adult. Often, the effect of faulty training in childhood is seen in cases of mental illness of more or less serious degree. Children should not be alternately overindulged and bullied—their feeling of security in their own family is built up by loving treatment and reasonable, consistent discipline.

Is your Press Subscription Due? If it is, please renew now!

Respect The Blind!

The White Cane Introduces Them!

The White Cane, the symbol of blindness, signifies the desire of blind men and women for independence and social responsibility.

Perhaps you are among those who are doubtful about your approach to the user of the White Cane. On the other hand, if you know any sightless persons you will understand that you need not be concerned about your attitude in their company. Blind people in general are just people who do not see. They are average human beings, the same as you or your neighbours. They have the same hopes and ambitions, the same reactions and emotions, and they share with you that universal desire to be friendly.

The fact that all persons carrying the White Cane are not totally blind, sometimes confuses the general public. It should be understood that anyone using the white cane, if not totally blind, is seriously visually handicapped, and is registered wth The Canadian National Institute for the Blind.

Helpful hints for friendly assistance to the blind are:

ALWAYS . . . lead, or guide. Offer your arm. The blind person will take your arm and follow easily.

Make sure he is going in the right direction before you leave him.

Remember to keep sidewalks and passageways free from toys, tricycles, and other obstacles over which the sightless may fall.

Close your car door when the car is parked. Left open, it may cause injury to the blind pedestrian.

Refrain from racing your motor and from honking your horn loudly at street crossings. Loud noises are startling to those who walk in the dark. Make sure that the sidewalk is clear of pedestrians before backing out of a driveway.

Inform cyclists of your acquaintance that they should allow a blind person to pass in front of them. The bicycle's silent approach is a danger.

REMEMBER . . . that by observing these simple, common sense rules, YOU make the world safe for EVERYBODY, including the blind.

Labatt's
BREWERS SINCE 1832

Space contributed in the service of the community by John Labatt Limited.

BOTTLED GAS

FOR WINCHESTER AREA

And The Famous

Moffat Gurney Imperial Ranges

Distributed By

Anderson Propane

PHONE 294R, WINCHESTER

"Insist On Dependable Anderson Surgas Service"



"It's for you, Dad!"

When one of the family calls you to the phone and whispers, "I think it's business," it reminds you how important calls of that kind are, even at home.

You don't have to upset your evening's plans, because your telephone gets things done quickly, nearby or far away.

Whether it's a matter of sales, or service, whether it's early evening or late at night, you can depend on your telephone.

Just give it a thought next time one of the family says, "It's for you, Dad!"

THE BELL TELEPHONE COMPANY OF CANADA

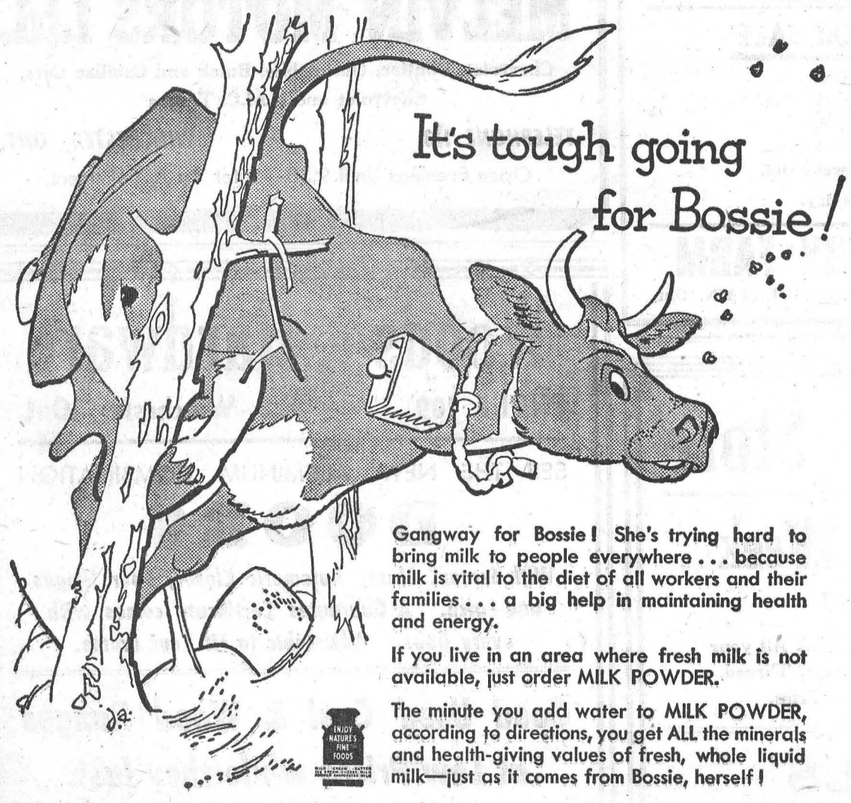

It's tough going for Bossie!

Gangway for Bossie! She's trying hard to bring milk to people everywhere . . . because milk is vital to the diet of all workers and their families . . . a big help in maintaining health and energy.

If you live in an area where fresh milk is not available, just order MILK POWDER.

The minute you add water to MILK POWDER, according to directions, you get ALL the minerals and health-giving values of fresh, whole liquid milk—just as it comes from Bossie, herself!

ENJOY NATURE'S FINE FOODS

Things YOU should know about Milk Powder

1 **Milk Powder** is a fine source of protein, calcium, riboflavin and other important food essentials.

2 **Milk Powder** is very convenient to use and easy to store.

3 **Milk Powder,** under seal, keeps indefinitely —in summer heat or in below zero weather.

4 **Milk Powder** is economical because you mix only what you need each time. It's ideal for cooking and baking—without reliquefying.

5 **Milk Powder** is delicious. That's why it's being used constantly in thousands of places where Bossie can't go. It has the true flavour of liquid milk.

WINCHESTER CONCENTRATED MILK PRODUCERS



JACK KARR

He Knows the Shows

Have you ever noticed how often theatrical advertisements quote Jack Karr?

Show people value Jack Karr's opinions. They know that a great many showgoers look to Jack Karr to tell them what's good entertainment on stage and screen. So, a pat on the back "by Jack Karr in The Daily Star" is regarded by show producers and theatre managers as a recommendation to talk about.

SHOWPLACE by JACK KARR

Jack Karr previews the entertainment field for readers of The Toronto Daily Star. His previews are bright, interesting and informative.

Look for SHOWPLACE. That's Jack Karr's space, every day in The Daily Star.

The Toronto Daily Star brings you all the news and the best news features. Have The Star delivered to your home every day.

Delivered by Carrier, 30c a Week	Mailed to Any Address	
	1 month	$ 1.25
	3 months	3.50
	6 months	6.50
	1 year	12.00

Address Circulation Dept., Daily Star, 80 King St. W., Toronto

The TORONTO DAILY STAR

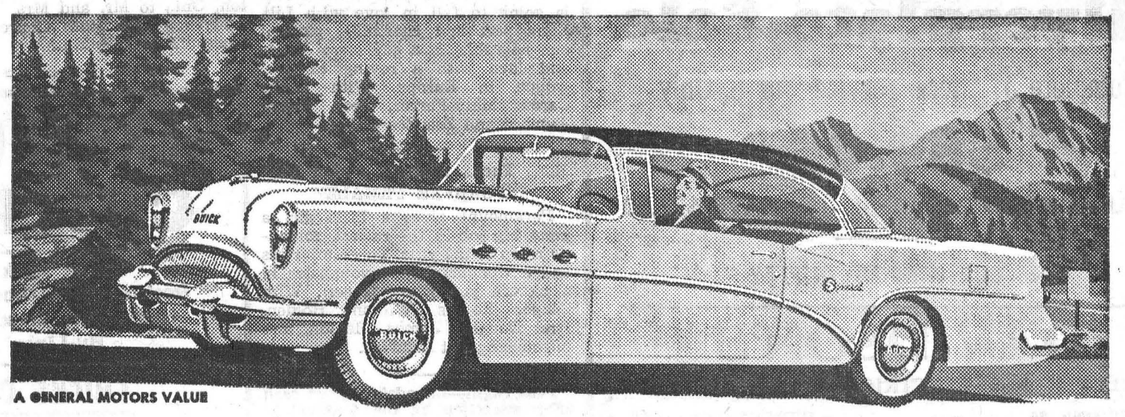

A GENERAL MOTORS VALUE

The stunning new 1954 Buick Special, priced surprisingly close to the "low-priced field".

One look settles it—

Buy of the year is BUICK

We knew them for great automobiles the moment we saw them.

But it turns out we have a far bigger hit on our hands in the new 1954 Buicks than we ever figured.

Folks in a steady stream come into our showroom, look over these glamorous new beauties, and tell us—*with signed orders*—that Buick's the beautiful buy, hands down.

It's the biggest new-car excitement in a long, long time—and you ought to take a look at it, first hand.

Because one look at the sensational new styling of these breath-taking Buicks shows them to be the freshest new automobiles in years.

One look into the modern interiors—and through that spectacular new back-swept windshield—firms the conviction.

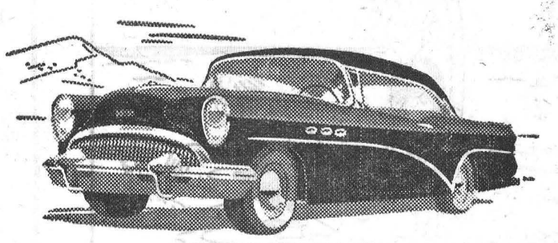

HIGHEST-POWERED CAR at its price in Canada is the new 200-hp CENTURY—exemplar of Buick's outstanding values for 1954.

One look at the new V8 power story, the new ride story, the new handling-ease story —practically wraps up the sale.

And then, one look at the prices—one eye-opening experience with the hottest values to be brought on the Canadian automotive market in 1954—clinches Buick as the buy of the year.

Come in and see for yourself—the sooner, the smarter.

M654B

WHEN BETTER AUTOMOBILES ARE BUILT BUICK WILL BUILD THEM

MELVIN MOTORS LIMITED - WINCHESTER, ONT.

DUNCAN'S STORE

PRESTO STREAMLINED STAPLER

DeLuxe Model, SPECIAL 95c

CORONET 3-D 3 Dimensional Camera Flash Kit

Now you can take those breathtaking 3D Stero Pictures with all the simplicity of taking ordinary snapshots. Complete Kit — Camera Viewer, Film, Flash Attachment and Bulbs, etc. $17.95.

SEE THE NEW SUPREME AUTOMATIC

ELECTRIC PERCOLATOR $14.95

"Perces" in 30 Seconds. Six Cups in six minutes. Automatically keeps Coffee hot.

SMITH-CORONA TYPEWRITER

A popular machine at popular prices. Come in and let us demonstrate these sturdy and economical typewriters.

Due to weather and road conditions, we are extending our Sale on the balance of our stock of Magicookers for over another week.

Food Specials

FOR FRIDAY and SATURDAY

CARNATION MILK	6-85c
CHOICE TOMATO JUICE, 20 oz.	6-50c
SOCKEYE SALMON, ½'s	37c
LIBBY'S SLICED PINEAPPLE, 20 oz.	33c
Crispy Flake SHORTENING	2 lbs. - 49c
STEAK, Round, Sirloin, T Bone	50c lb.
ROAST or STEW	38c lb.
HAMBURG	2 lbs. - 55c

REYNOLD'S MEAT MARKET

TELEPHONE 85 - - WINCHESTER, ONT.

1847 Rogers Bros.

Canada's Finest Silverplate

Pre-Spring

Silverplate Sale

Complete 57 Piece Service For 8, Only

$89.95

REGULARLY $117.25 - - SAVE $27.30

SEE OUR WINDOW DISPLAY

DAVIDSON'S

TELEVISION - ELECTRICAL - JEWELLERY

TELEPHONE 75 - - WINCHESTER, ONT.

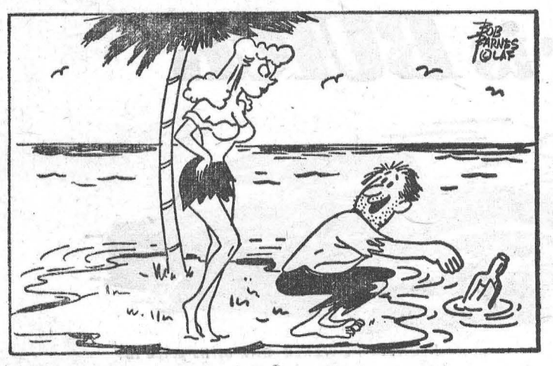

"I'm sending a note to 'Lannins' for some lumber to build a house. I like it here!"

Planning a new home this Spring? Whether you are building new or making desired changes, you require expert advice on plans and materials. Bring your building problems to us, we shall be glad to help you.

H. S. LANNIN LIMITED

WINCHESTER, ONTARIO

LUMBER and MILLWORK **Phone 48-W.** BUILDING MATERIALS

SOCIAL - PERSONAL LOCAL & GENERAL

Miss Betty Holmes, of Ottawa Teachers' College, spent the week-end with her parents, Mr. and Mrs. Ernest Holmes.

* * * *

Mr. John Hoorsman, of Moncton, N. B., spent the past two weeks with his niece, Mrs. Jack Fader, Mr. Fader and daughters.

* * * *

Mr. and Mrs. Gordon Rice, of Toronto, visited Mrs. Lloyd Wilson during the bereavement of the latter's husband, last Wednesday.

* * * *

Miss Phyllis MacDonald is spending a few holidays with her sister, Mrs. Lorne Cunningham, and Mr. Cunningham, of Brampton.

* * * *

Mrs. Karl Helmer returned home yesterday, after spending a couple of weeks with her sister, Mrs. F. J. Barlow, and Mr. Barlow, at Morrisburg.

* * * *

Miss Luella McPherson has returned from the Cornwall General Hospital and is convalescing at the Strader Nursing Home at Glen Becker.

* * * *

Mrs. Burton Hodgson is a patient in the Memorial Hospital, where she underwent a major operation last week. Latest report is that she is progressing favourably.

* * * *

Miss Helen Rose, nurse-in-training at the Royal Victoria Hospital, returned to Montreal on Wednesday after spending a couple of days at her parental home at Rose Haven.

* * * *

Mr. and Mrs. C. Delbert Robinson, of Mulhern, Ont., spent the week-end with friends in Winchester. Their little daughter, Deborah Gayle, who has spent the past two months with her grandparents, Mr. and Mrs. Herb.. Robinson, and other relatives here, returned home with her parents.

BARREL CONTEST AGAIN THIS THIS YEAR

The Chesterville Legion Branch 434 will again conduct a Barrel Run Contest this spring. A steel drum will be placed on the waters of the Nation River at Cass Bridge. The drum will be clocked on the length of time required to make a voyage down stream to Chesterville.

In the contest held last April, the winner was Mrs. Grant Sirvage, whose entry was but 16 seconds from the official time of six hours, nine minutes and 29 seconds.

Proceeds from the contest will be placed in the Legion Hall Fund.

COMMUNITY

Theatre, Chesterville

Thurs., Fri., Sat., Feb. 25-26-27

"LILI"

In Technicolor. The whole world is going to fall in love with Lili. She's pert and charming, piquant and adorable, in a gay story of life and love with a roving carnival troupe in Europe. With Leslie Caron, Mel Ferrer, Jean Pierre Aumont and Zsa Zsa Gabor.

Mon., Tues., Wed., Mar. 1-2-3

"FOREVER FEMALE"

Paramount gives a little girl a great big job in the raciest, romantic romp of the year. Three top stars and a wonderful new youngster in a picture you won't forget. With Ginger Rogers, William Holden, Paul Douglas, James Gleason, and introducing Pat Crowley.

Foto Night—Canada's biggest cash offer attraction at the Community Theatre every Wednesday.

Morgan's

Men's & Boys' Shop

The Home of Quality Brands

SEE CANADA'S STRONGEST WHIPCORD SERVICE SUIT, in 19 Oz. Whipcord. This is a real Dress Service Suit, by Days Tailor 'D Clothing.

WEEK-END SPECIALS

10 Suits, regular $60.00, to clear at $39.95.

6 Top Coats, regular $40.00, to clear at only $24.95.

Sport Shirts, regular up to $7.95, to clear at $3.95.

Socks, up to $1.95, to clear at only 75c.

WE HAVE IN STOCK (and dozens of customers have bought these and always came back for more, saying they never had quality to match them)—WORK SOCKS which will outwear 3, 4 or 5 ordinary Work Socks, at only $1.00. Try one pair and we know you will come back for more.

BOY'S BOMBER JACKETS

Reg. $10.95, to clear at only $5.00.

A few Men's Parkas left, to clear at $8.95.

A few Boys' Parkas left, to clear at $6.95.

E. A. MORGAN

PHONE 326 - WINCHESTER

Observed 82nd Birthday.

Congratulations are extended to Mr. Stirling Coons, Ottawa Street, who observed his 82nd birthday on Monday, February 22nd.

An Omission.

Unintentionally omitted last week was the name of Mr. and Mrs. W. J. McVey, which should have appeared in the list of floral tributes for the late Miss Eva Carlyle, which appeared in the February 18th issue of this paper.

Engagement Announced.

Mr. and Mrs. Clifford Wylie, of Toyes Hill, wish to announce the engagement of their second eldest daughter, Velma Doreen, to Donald Harvey Casselman, eldest son of Mr. and Mrs. Irwin Casselman. Marriage to take place shortly.

Signs Of Spring!

Spring must be coming close, according to Mr. Earl Campbell, of the Vernon District, who reported seeing a crow last Saturday. Mr. Ernest Holmes detected a Killdeer bird flying near his farm on the same day, and a crow was spotted by a member of the Press staff right here in Winchester. But until the Rose Haven Robin puts in its appearance, we'll still be looking for the official harbinger of Spring.

Bereaved Of Husband.

Mr. Duncan Gow, husband of the former Carrie Palmer, who resides at 192 Switzer Ave., Ottawa, passed away in an Ottawa Hospital on Friday last in his 70th year. The funeral was held from the Hulse and Playfair Funeral Chapel on Monday. Interment was made at Beechwood Cemetery, Ottawa. Mrs. Gow, wife of the deceased, was a former resident of Winchester, and was a member of the local Public School Teaching Staff for several years prior to her marriage.

OBSERVED 37th WEDDING ANNIVERSARY

On Saturday evening, February 13th, Mr. and Mrs. H. C. Robinson celebrated their 37th Wedding Anniversary at a dinner party given them by their family, Mr. and Mrs. Leslie Robinson and Mr. and Mrs. Ray Robinson, at the home of the younger son. Ray. Covers were set for ten. Mr. and Mrs. Robinson were married at Kenmore on February 13th, 1917, by the late Rev. R. C. H. Sinclair.

Mrs. Robinson was the former Elizabeth McCormick, and she taught school in the Ottawa Valley. Mr. and Mrs. Robinson have four grandchildren, Brian, Carol, Larry and Linda Robinson.

The club doorman tripped as he rushed out to open a car door, and fell headlong.

"George, do be careful!" cried the agonized club manager. "They might think you're one of the members."

BIRTHS

On Thursday, February 11th, 1954, at Humber Memorial Hospital, Weston, Ont., to Mr. and Mrs. William Lawrence (nee Ruth Churchill), a daughter—Shirley Ruth.

Curling Notes

Members of Mrs. Gordon Coons' rink in the Winchester Ladies' Curling Club are presently wearing the new F.D.R. pins, which were presented to the Club this week by Mrs. C. R. Robinson, president. However, the Coons' rink will be challenged this afternoon by a foursome skipped by Mrs. Mel. Scott, and anything may happen. The pins are worn by winning team members until they meet a successful challenger.

Tuesday afternoon, Mrs. Coons' rink trimmed a team skipped by Mrs. Arnold Duncan, 11 to 9. Members of the Coons' rink are Mrs. H. Fetterly, Mrs. S. Ault and Mrs. N. Gray, while the Duncan team is composed of Mesdames Jake Empey, Wm. Byers and Clark Curtis.

Mrs. T. Mitchell skipped the February schedule winning team, and to her and the team members prizes were presented. Consolation awards went to Mrs. Mel. Scott's rink.

Following the games, Mrs. Robinson, club president, entertained the members and associates to a tea in the club rooms. She was assisted by Mrs. Mel. Scott and Miss Phyllis Henderson.

C. G. I. T. SKATING PARTY

A skating party was held on Thursday evening of last week at the local Arena by the C. G. I. T. girls. After an hour of difficult skating on soft ice, the girls assembled at the United Church for sandwiches and hot chocolate, served by the leader, Mrs. E. Boyd, and the losers of a contest. Lively games and a sing-song were also enjoyed, and the meeting closed with the singing of Taps.

IN MEMORIAM

CHRISTIE — In fond and loving memory of Ivan A. Christie and Shirley E. Christie, who departed this life six years ago, February 27th and February 28th.

They shall not grow old as we, who are left, grow old;
Age shall not weary them, nor the years condemn,
At the going down of the sun, and in the morning,
We will remember them.

—Mrs. Ivan Christie and family. 40c

INTERIOR DECORATING

Modern Interior Decorating done at reasonable rates. Satisfaction guaranteed. Dorothy Millar, Brinston. Phone 212J3, Winchester, or 80r32, Iroquois. 39-41-43c

MEDICAL NOTICE

Dr. W. M. Byers will be absent from his office in Winchester from March 1st to March 15th, inclusive. 39-40c

Medical Notice!

Winchester Doctors request that patients confine calls on Wednesday to urgent ones only.

Doctor on Call for Next WEDNESDAY, MAR. 3rd

DR. H. GERALD BARTON

H. W. ALGATE

OPTOMETRIST

Will be in attendance at Alex W. Davidson's Jewellery Store, Winchester, on Thursday, March 4th. Make your appointments early.

We Need USED PICK-UPS

Yes Sir! We're Out of Them!

• • •

TRADE YOURS IN NOW

On A New 1954 Chevrolet or GMC, or On A New 1953

We Have Two Left --- First Come, First Served.

• • •

Trade NOW and We Will Make It Worth Your While.

• • •

We Dare You To Ask Us For A Deal.

MELVIN MOTORS Ltd.

Chevrolet, Pontiac, Oldsmobile, Buick and Cadillac Cars, Chevrolet and G.M.C. Trucks

TELEPHONE 113 - - WINCHESTER, ONT.

Open Evenings Until 9.30—Later By Appointment.

BERRYHOLM CHICKS



Barred Rocks
Rock-Leghorn Crossbreds
Hamp-Rock Crossbreds
Hy-Lines

CHICKS ON HAND FOR SALE

200 HAMP-ROCK MIXED, 4 Weeks Old.
500 HAMP-ROCK COCKERELS, 4 Weeks Old.
650 HAMP-ROCK MIXED, 3 Weeks Old.
300 HAMP-ROCK PULLETS, 2 Weeks Old.
600 BARRED ROCK PULLETS, 2 Weeks Old.

Write or Phone for our Price List to-day.

BERRYHOLM POULTRY FARM

PHONE 77W - - - - SOUTH MOUNTAIN, Ont.

Keyes' CASH Store

Sew and Save Week

February 22 to 27

See our Prints, Denim, Broadcloth, etc. All your Sewings Needs are in stock— Zippers, Thread, Tape, Braid, Lace, and Eyelet Trim.

SPECIALS

Boys' Wool Cardigans, Reg. $5.69 **For $3.98**

Boys' V Neck Long Sleeve Woollen Sweaters, Reg. $3.19 **For $2.49**

J. H. KEYES

TELEPHONE 16 - - WINCHESTER, ONT.

Woods' Hardware

PHONE 109 - - Winchester, Ont.

SEE THE NEW ALUMINUM COMBINATION

DOORS

With Screen, Glass, Automatic Closer, Four Hinges and Latch. A Guarantee Certificate comes with every Door. Adjustable to Fit Your Frame.

Good Used Coal & Wood Ranges at Low Prices while they last.

One Good Used Washing Machine. One Good Used Refrigerator, at bargain prices. Two Good Used Oil Space Heaters priced to sell.

HEADQUARTERS FOR POULTRY SUPPLIES

Heat Bulbs, Oil and Electric Brooders, Wafters, Feeders, Fountains, Etc.

Your Valued Patronage Solicited.