WINCHESTER PRESS

1867 1967 CANADA-CONFEDERATION

VOL. 80 NO. 17 — WINCHESTER, ONTARIO, THURSDAY, AUGUST 31, 1967 — PRICE 10 CENTS

Officially Hallville School

A familiar name disappears from Dundas County Public School records with the opening of school on Tuesday, September 5th. Disappearing will be the familiar name, North Mountain Consolidated School The school will be known as the Hallville Public School. The change in name activated by the School Board follows the request of the School Inspector, H. O. Knapper.

A second new look will appear with two additional opportunity classes in operation. During the summer workmen have been making physical alterations to the school to accommodate the two extra classes. The opportunity classes are deemed necessary to meet the educational needs of the township. The primary section will be taught by Mrs. Lanson Hyndman. Mrs. Byron Dawson, who has just completed a five weeks certificate course in Special Education will teach the older opportunity class.

A new teacher will also handle the duties related to Grade five and six, Mrs. G. Garlough of Williamsburg. Members of the staff returning are Mrs. Gladys McDonald, Grades 1 and 2; Mrs. Shirley Rennick, Grades 3 and 4; Miss Edythe Allen, Grades 4 and 5; Mrs. Ruby Robinson, Grade 7. Returning also are Mrs. Geraldine Suffel, Principal's relief and Home Economics; Mrs. Betty Casselman Music, and J. M. Tomkins, Principal, teaching Grade 8.

With the additional pupils for the opportunity classes, anticipated enrolment for the upcoming term is about 220.

Metcalfe Fair Softball Feature

Metcalfe Fair-goers this year will see a new attraction added to the usual fine programme. In former years it was always difficult ot arrange any type of entertainment for Friday evening, since all available space was filled to capacity with the exhibits.

The acquisition of the beautifully lighted ball park, immediately in front of the grandstand, combined with the return of the earlier fair dates, have brought about a solution to this problem, and this year, for the first time, a softball game is being planned.

It is expected one of the top teams from the city of Ottawa will be on hand to challenge the "country boys," which will undoubtedly be the Metcalfe squad, possibly strengthened by the assistance of the top players in the South Carleton Softball League.

Fair Secretary has informed us that a beautiful trophy will be presented to the winning team. This trophy will not be one of those "Annual Affairs" where the winner must return the trophy after a year. The winners will have the trophy to keep and each year a new trophy will be presented. Each player on the winning team will also receive some small souvenir of the "Big Fair."

Program Director Jim Rowan has called on Bill Woods and Joe Rowan to work out the details and the "Press" has been assured the new feature will be a great asset to the "Best Fall Fair in Eastern Ontario."

Holiday Monday Back To School Et Al Tuesday

It is the last long week-end of the summer season coming up. Labour Day, the big switch from summer to autumn, is here now. As per usual, Winchester stores will be closed on Monday. Week-end shopping hours remain the same, with stores open Friday until nine, and Saturday until supper hour closing.

School starts at nine a.m. Tuesday morning at both Winchester Public and North Dundas for the fall term. Council meets Tuesday night in the Chambers at 7.30 for their regular September meeting. Garbage collection will be Tuesday morning, and the Canada Post Office wll be also re-open after the long week-end.

Office of this newspaper will be closed Monday. Correspondents and advertisers are asked to have copy in as early as possible Tuesday for the September 7th edition.



Occupants Escaped Injury

No serious injury resulted from a spectacular three-car mix-up on Highway 31, north of Winchester, at about 6.45 Sunday evening. Ontario Provincal Police report a car driven by Alan Mumby of 2634 Alta Vista Drive, Ottawa, another by Archibald Leslie, of 91 Woodbridge, Ottawa, and a third driven by William McConnell of 5 Pinder Street, Ottawa, were involved in the mishap.

The Mumby car, towing a house trailer, was overturned in the east ditch of the highway. The trailer became unattached from the car and lay on its side on the northbound highway lane, as can be seen in the picture. Fortunately the family in the car escaped with only a severe shaking and shock.

At time of printing a finalized police report on the incident was not available. Information passed by spectators at the scene indicated the McConnell car had been passing the other two vehicles when the incident happened. It possibly had been thrown off route by the emergence from the right lane of the Leslie vehicle and then struck the trailer. Apparently all three units were travelling north on 31. —Press Staff Photo

The Friendly Fair In South Mountain September 1st-2nd

"Come to the friendly fair" is the invitation extended by the directors of the Mountain Township Agricultural Society. The 75th edition of the Mountain Township Fair is ready to go Friday and Saturday, September 1 and 2.

From the opening gun there is a lot to do and a lot to see. One of the matters of extreme pride for the Fair Board and the citizens of the Township is the new grandstand completed this year, and fittingly in Centennial fashion will see its first fair.

Friday afternoon the 4-H groups take over the ring in front of the grandstand. The 1968 Dundas County Dairy Princess will be crowned during the evening show by the reigning Princess, Edna Pyper. Winner of this contest will represent the county in next year's Ontario Dairy Princess competition. Pull and tug will be prominent too as a giant tug of war will no doubt add some laughs to the exhibition of brute strength. And, of course, no fair evening is complete without the midway and games and a dance.

Horse, swine and cattle shows are on the Saturday schedule. Speaking of the horses, one of the most exciting fair events ever scheduled, the Horse Drawing contest, is timed for 8 p.m. Saturday evening.

Two events of importance for boys and girls are the half mile bicycle race for boys and girls under 15 years of age, and the half mile pony race for boys and girls, also under 15. Both are Saturday afternoon events. For sports fans some of the best fastball in the province will be part of the picture at the tournament that starts at 1 p.m. and goes until a winner is declared. And the Saturday afternoon horse races will be a must for everyone to see.

With President Hugh Blaine and secretary John D. Nelson at the helm, the Centennial year edition of the Mountain Township Fair promises to be a great one.

Family Mourns Untimely Death Of Andre Wouters

A grief stricken Metcalfe area family mourns the untimely death of a son and brother. Twenty-year-old Andre Wouters died of injuries sustained in a traffic accident on the River Road near Manotick sixteen hours after the mishap.

Andre Euguene Wouters, of Belgian birth, was the son of Mr. and Mrs. Andre Wouters of R. R. 3, Metcalfe. He was born January 23, 1947, and was the oldest member of the family. For the past 14 years he had resided in the Metcalfe area with his parents.

A graduate of Osgoode Township High School he had planned entering university. Previous schooling was in Metcalfe Separate School. He had been a member of St. Catherine's Roman Catholic Church, Metcalfe.

Rev. Father Frappier conducted the funeral from Vice and Craig Ltd., Metcalfe, to St. Catherine's at 10 a.m. on August 25. Bearers for interment in Parish Cemetery were Brian Tomkins, Ron Brown, Dave Barnhart, Horst Schwartz, David Maheu and David Wildman.

THIS WEEK

Weddings	Page 2
District	Page 3
Classified	Page 4
Arnold	Page 5
Coming Events	Page 6
Editorial	Page 7
Mountain	Page 8
Hospital	Page 9
Williamsburg	Page 10

Few Remain Unsurfaced

67 Road Program Is Now Complete

Only one section of 1,180 feet of village streets remain unsurfaced. Although all streets in the municipality were scheduled for some type of surfacing this year, there has been one exception made.

More than a mile, 6,099 feet of streets previously unsurfaced received a topping in the summer roads program.

Gladstone and Centre Streets were double surfaced. Ottawa from Queen to North; Church West from Cass Crescent, Fred from St. Lawrence to Louise; Victoria from Louise to Cass Crescent, and Queen from Ottawa East all received the double surface treatment, as did two sections on Main East.

In each case the program followed was an initial covering of gravel to a depth of five inches. This was followed by a calcium treatment and then a primer. Last week the double surfacing was completed. Completion is made by laying down a coating of tarry oil substance and rolling chips into it. The process is repeated a second time for final surfacing that has proved most successful in the village.

Only the section of Henderson Crescent remains unsurfaced. The developer of this section still has several undeveloped lots for residential purposes that are not serviced with water. Future installation of the water services will be followed probably by double surfacing.

Several hundred yards of street double surfaced two years ago were given an insurance coating or single surface treatment this year. The Crestview sub-division and Cass Crescent to Louise, and Louise to Henderson Crescent were single surfaced.

The surfacing completes the roads program in general for 1967. Left are patching jobs and some shouldering on Main Street East.

In Quick Tour Duff Roblin Looked Good

Tory leadership hopeful Duff Roblin made a whirlwind tour of Eastern Ontario last Friday. Speaking to record numbers in Ottawa, Cornwall, Smiths Falls and Kingston, the Manitoba premier stressed national unity as a major plank in the party platform.

Because of a very tight schedule the impressive candidate and his charming wife spoke briefly at each meeting but quickly answered a host of questions directed to him. He said he would strongly advocate the admission of Red China to the United Nations, suggested that he would have to give more thought on the role of the U. S. in Vietnam before committing himself to a formlated opinion stressed the necessity of a system of spending priorities to curb runaway taxation, and a strong shift to helping those in need rather than helping everyone through national welfare programs.

Mr. Roblin is currently running his campaign at an accelerated pace as the Tory leadership convention in Toronto nears. At least nine candidates are expected to solicit the support of the more than 2400 delegates. The general opinion is that Mr. Roblin will pick up a fair amount of support in the Eastern Ontario ridings.

2 P.M. MONDAY

Pool Season Wind-Up Labour Day Regatta

A full season of swimming has its big wind-up Monday Labour Day, at the Winchester Centennial Pool. The occasion is the second annual Regatta at the pool and starting at 2 p.m. promises to be an exciting climax to the summer's activities.

Swimmers and divers will have ample opportunity to earn cash prizes with their skills in the water. A program of races has been designed for age groups, boys and girls. Added attraction in the racing lanes will be a mother-daughter race and a father-son race with extra added cash on the line to bring the old pro into the water. First and second prizes are to be in the form of dollars and cents.

A diving competition is planned, as well as the ever exciting penny hunt along the bottom of the pool. In the latter event everyone joins in the underwater game to come up with the most money and be declared winner.

At the pool Saturday afternoon the second examination day of the year is upon the swimmers in junior through senior categories. Red Cross Water Safety Examiners will be at the pool to test candidates for their swimming badges.

Awards and presentations for the year's activities in the form of crests and cards will be distributed to the swimmers at Monday's closing Regatta.

Pool hours as of Tuesday will revert to the same as last season for at least two weeks or until lack of demand of weather forces closing. The hours established last year were Friday afternoon after school from 4 until 8. Saturdays from 10 a.m. to 5 p.m. and Sundays 1 p.m. until 5 p.m. If additional hours are needed they could be arranged, is the word from the Parks Department.

Fire Origin Is Unknown Family Away

Heavy property damage resulted after a fire of unknown origin offered Winchester Volunteer Fire Department some resistance at about midnight Saturday evening.

A rented dwelling on Queen Street in the village was partially gutted on the ground floor by a fire that was confined to the kitchen and basement area of the frame home. Occupants of the house, Mr. and Mrs. Beryl Dingwall and children were out of the village at the time of the fire. The family had left their home earlier that day for a week-end trip.

Destroyed or damaged by fire, water or smoke was a majority of the kitchen and first floor contents. Firemen under the direction of Chief Frank Gannon were on the scene for almost two hours. A relative of the family remained on guard at the house for the remainder of the night.

Firemen had at least three hoses in the fire fighting operation and were held at bay by heat for a short time. All equipment, tanker and two engines were called to the scene. Total value of the loss has not been determined.

Ontario And Quebec Joint Study Of Ottawa River Quality Problem

A joint study of the water quality of the Ottawa River will be carried out shortly by the Quebec Water Board and the Ontario Water Resources Commission, it has been announced in a joint statement by the Hon. John P. Robarts and Hon. Daniel Johnson, premiers of Ontario and Quebec, respectively.

The joint announcement came after a meeting between officials of the two provincial agencies, the QWB and the OWRC. The co-operative action in studying the Ottawa River is in addition to studies already completed separately by the responsible bodies in both provinces.

The co-operative effort in assessing the quality of the water of the river will be followed by issuance of a joint report when all pertinent facts are available. At that time the Board and the Commission will be in a position to state what steps will be necessary to improve the water quality of the river where need of improvement is indicated by the joint study report.



An Open Convertible

As the bride and groom left the church they were awe struck. They just had not expected a chauffeur driven red convertible to drive them around the village on their wedding day.

But there it was, so wonderfully decorated with paper floral pom-poms, an arch of paper flowers above their wooden bucket seats. As tradition would have it, tied behind this chariot of bliss and beauty was the chain of used oil cans, etc.

You could tell they were surprised. More than half of the village was surprised also. And not just a few of the only slightly older generations immediately started telling tales of the good old days and the good old weddings with beaming smiles upon their faces and a lilt of merriment in their voices.

In the old fashioned tradition it was a memorable honeymoon send-off for Mr. and Mrs. Carl Robinson.—Press Staff Photo.

Administrator Congratulated



Administrator of the Winchester District Memorial Hospital H. P. Stel has been admitted to Nomineeship status in the American College of Hospital Administrators. Mr. Stel after completing rigid admission requirement was admitted to the College at the professional society's convocation in Chicago August 20th.

Administrator at W. D. M. H. since 1964 Mr. Stel had a broad basis of hospital management and operation experience as Accountant previous to his appointment as Administrator and with employment at the Brockville General Hospital. He holds a C.A. degree. A continuous program of education across the hospital lead Mr. Stel to successfully complete the Canadian Hospital Association's detailed course on Hospital Organization and Management. He has further attended numerous short courses, seminars and workshops to offer additional benefit of more specialized training to the hospital.

The program of continuous training and advancement of all staff and administrative employees is one encouraged by the Hospital Board as highly beneficial to employee and particularly the hospital and the public it serves.

The College's high admission requirements were met by the Memorial Hospital Administrator, he now, after passing exams to enter as a nominee, awaits a two year period in good standing and then further examination to become a Member of the College. Only candidates who are administrators or assistant administrators are acceptable nominees.

The College carries out a continuous program of information and education and this as well as similiar services under the Canadian and Ontario Hospital Associations are among the programs through which advancement is made. Nearly seven thousand members come from across Canada and the United States. An Ontario Chapter this year accepted some thirty nominees for membership.

Executive Director of the Ontario Hospital Association R. Alan Hay was among first to congratulate Mr. Stel in his strides forward that will benefit the hospital professions. At the August Board meeting the Administrator was also congratulated.



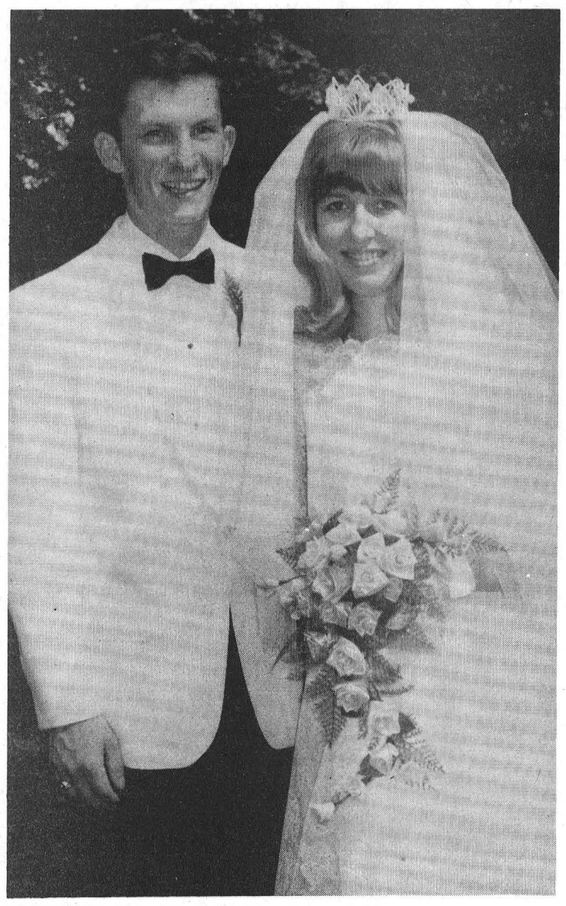

Roles — McIntosh Vows Exchanged In Morrisburg

Shown following their late summer wedding on August 26 in Morrisburg are Mr. and Mrs. Barry C. McIntosh. The bride is Sandra Jean, only daughter of Mr. and Mrs. Donald G. Roles, of Morrisburg, and the bridegroom is the eldest son of Mr. and Mrs. George P. McIntosh of Winchester Springs. Rev. W. Goos officiated at the ceremony and was assisted by Rev. R. McIntosh, of Strasburg, Sask., uncle of the groom. The organist was Mrs. W. Goos, wife of Rev. Goos. The church was decorated with standards of yelllow carnations and potted green fern.

Given in marriage by her father, the bride wore a white cage style gown of imported fleur-de-lis chantilly lace over peau de soie with a scalloped sabrina neckline and trumpet sleeves. The imported silk illusion cathedral train fell from the neckline, and the entire dress and train were scalloped and appliqued with lace and irrisdescant sequins. Her full waist-length veil of silk illusion was held in place by a tiara of seed pearls and aurora beads. She carried a cascade of yellow roses and green fern, and wore a cultured pearl necklace and earrings, gift of the groom.

Mrs. Ronald Lapier was matron of honour, and bridesmaids were Miss Carol Casselman and Miss Betty Lou Crowder. The attendants were gowned alike in floor-length gold cage style gowns of flowing silk illusion over French silk lace. All wore matching tiaras of seeded pearls and aurora borealis. They carried nosegays of talisman roses and wheat.

Miss Christine Kirkwood acted as flower girl. She wore a floor length gown of white cage style imported chantilly lace over faille taffeta. She carried a basket of yellow and white rose petals and wore talisman rosebuds in her hair.

Best man was Douglas Casselman, and ushers were Wayde Roles, brother of the bride, and Dale McIntosh, brother of the groom. Master James Jarvis acted as ring bearer.

The bride's mother was gowned in a deep pink French lace sheath with matching coat. She wore a multi-coloured pink organza hat and a corsage of white roses.

The mother of the groom was gowned in a turquoise silk crepe with matching overskirt and appliqued lace. She wore a matching feathered hat and a corsage of pink roses.

Following the reception at the Morrisburg Civic Centre, Mr. and Mrs. McIntosh left for a trip to Western Ontario and New York State. The bride wore a yellow linen dress with matching coat and black patent accessories and a corsage of talisman roses.

Guests attended from Strasburg, Sask., St. Catherines, Toronto, Warren, Ottawa, Smiths Falls Brockville, Prescott, Ingleside, Long Sault, Picton, Amsterdam and Ogdensburg, N. Y. and surrounding district.

On August 12th a miscellaneous shower was held at the home of Mrs. Ted Jarvis. Hostesses were Mrs. Wm. Jarvis, Mrs. Ron Lapier and Miss Betty Lou Crowder.

—Photo by Smith.

Russell Club Hosts Booth Family Reunion

The 27th Booth Reunion was held Sunday in the Russell Curling Club Rooms with more than fifty guests. After lunch the business was conducted by Douglas Booth of Richmond Hill, son of the late Dr. George Booth, formerly of Russell.

Plans and a committee were formed to make it a Grand Reunion in 1968. Friends from the West plan to attend by trailer.

Prizes were awarded to: Mrs. William Curry, Russell, for the one attending the most reunions, and to the youngest guest, Stephen Montero, Ottawa. Favourites were given out to the children.

Officers for 1968 are: President, Douglas Booth, Richmond Hill; vice president, William Booth, Russell; secretary-treasurer, Miss Ella Hamilton, Russell; special committee, Edward Booth, Edna Curry, Mary Fisher, Clare Harrison, Russell Phair, Robert Booth, Hazel Rombough and Gordon Loney.

Jan Marilyn Robinson Bride Of Carl W. Robinson

An early autumn wedding was solemnized in Winchester United Church on Saturday, August 26th, when Rev. A. J MacDonald united in marriage Jan Marilyn Robinson and Weldon Carl Robinson, in a double ring ceremony. The bride is the daughter of Mr. and Mrs. Willis H. Robinson, of Winchester, and the groom is the son of Mr. and Mrs. Dalton Robinson, Winchester Springs.

Standards of gladioli and potted ferns flanked the altar for the two o'clock ceremony. Mrs. Howard Fetterly, organist, accompanied the guest soloist, Richard Holmes, who sang "The Wedding Prayer" and "O Father All Creating." Clare Robinson assisted his brother as best man, and the ushers were Murray Shane and Bryan Robinson, brother of the bride.

Mr. Robinson gave his daughter in marriage. For her wedding, the bride wore a floor-length empire line gown of white peau de soie with an imported guipure scalloped lace overlay extending into a train. Her waist-length veil was trimmed with cut-outs of lace and seed pearls. She carried a cascade of talisman roses and white pinnochio mums. Her only jewellery was a family heirloom gold locket worn by her grandmother on her wedding day.

Miss Lynn Robinson, sister of the bride, was maid of honour; Misses Diane Rombough of Cornwall and Mavis Johnston of Winchester were bridesmaids. They wore identical floor-length gowns of blue chiffon, matching headdresses and carried hand bouquets of white shastas and yellow chrysanthemums. Their silver lockets were a gift from the bride.

The mother of the bride was attired in a turquoise crepe dress with re-embroidered lace bodice and bell sleeves, matching shoes, white accessories and a corsage of pink carnations. The mother of the groom chose an aqua wool crepe ensemble, brown accessories and a corsage of yellow chrysanthemums.

Following the wedding ceremony, guests from Arthur, Ottawa, Cornwall, Quebec, Iroquois, Metcalfe, Finch, Williamsburg, Winchester Springs, Hamilton, Kingston and Winchester enjoyed a wedding reception in the Church Hall.

Mr. and Mrs. Robinson left on a honeymoon to Georgian Bay and Manitoulin Island, the bride travelling in a coat and dress ensemble of blue silk linen, navy accessories and a corsage of sweetheart roses. On their return, they will reside at 209A Gordon Street, Guelph.

Mrs. Robinson, R.N., formerly on the staff of Winchester District Memorial Hospital, will continue her career on the staff at Guelph General Hospital. Mr. Robinson, a graduate of Teachers College and of Truro University, Nova Scotia, is continuing his final year for B. Sc. Ag. in Guelph University.

HONOURED

Prior to her marriage, Miss Jan Robinson was the guest of honour at many showers. She was pleasantly surprised with a miscellaneous shower given by her classmates in Cornwall.

Neighbours and friends of the Melvin-Annable settlement gathered at the home of Mrs. Alvin Davidson. Miss Robinson was escorted to a chair by Mrs. Gordon Ennis and presented with several beautiful gifts. A few games were enjoyed. The bride-elect made a fitting reply, thanking the hostesses Doris Ennis, Lilas Lancaster, Kay Holmes and Arlene Davidson. An enjoyable lunch was served.

At the home of Mrs. Willis Robinson, relatives and friends gathered to surprise the bride-elect with a miscellaneous shower. Hostesses for the evening were Joan Creighton, Joan Cinnamon and Myrna Cinnamon.



—Photo by Daykin.

Personal News . . .

Mr. and Mrs. T. E. Cambden, of Cayuga, are visiting at the home of Mr. and Mrs. Don Bowman, Main Street East, who recently moved here from Whitehorse, N. W. T. Mr. Bowman is stationed at Leitrim.

Mr. Harry Strader and Kathryn have returned home via Air Canada from Nanaimo, British Columbia, where they were guests for ten days of Mr. and Mrs. Gerald Fetterly.

Mr. and Mrs. J. E. Finlay and Jennifer, of Hamilton, are spending the week with Mr. and Mrs. Harry Strader and girls.

Bride-Elect Lorna Baldwin Shower Guest

Miss Lorna Baldwin, bride-elect, was honoured by her neighbours and friends of Alexander and Gladstone Streets at a nicely arranged shower at her home on Monday evening.

Contests and games were enjoyed during the evening. Mrs. Glen Nelson read an appropriate address from a nicely designed bridesbook, which she made, and Mrs. Keith Renwick, Mrs. Earl Freeland and Miss Mary Jane Elliott presented an electric fry pan and chafing dish on behalf of the neighbours, as well as numerous other miscellaneous gifts.

Miss Baldwin made an appropriate reply, and lunch was served by the hostesses assisted by Janice Wylie, Patricia Freeland, Lois and Janice Francis.

BIRTHS

Following is a list of recent births at the Winchester District Memorial Hospital:

On Tuesday, Aug. 22, 1967, to Mr. and Mrs. Garry Bolton, of Winchester, a daughter.

On Wednesday, Aug. 23, 1967, to Mr. and Mrs. Russell Sullivan, Osgoode R. R. 4, a daughter.

On Wednesday, Aug. 23, 1967, to Mr. and Mrs. Lindsay Stewart, Winchester R. R. 2, a daughter.

On Thursday, Aug. 24, 1967 to Mr. and Mrs. William Mark, Winchester R. R. 1, a son.

On Thursday, Aug. 24, 1967, to Mr. and Mrs. Leonard Racine, Mountain R. R. 3, a daughter.

On Friday, Aug. 25, 1967, to Mr. and Mrs. Adrien Martel, of Marionville, a son.

On Friday, Aug. 25, 1967, to Mr. and Mrs. Raymond Kelly of Chesterville, a son.

On Saturday, Aug. 26, 1967, to Mr. and Mrs. Gary Barkley, of Chesterville, a son.

On Tuesday, Aug. 29, 1967, to Mr. and Mrs. Thomas Webb, of Morewood, a son.

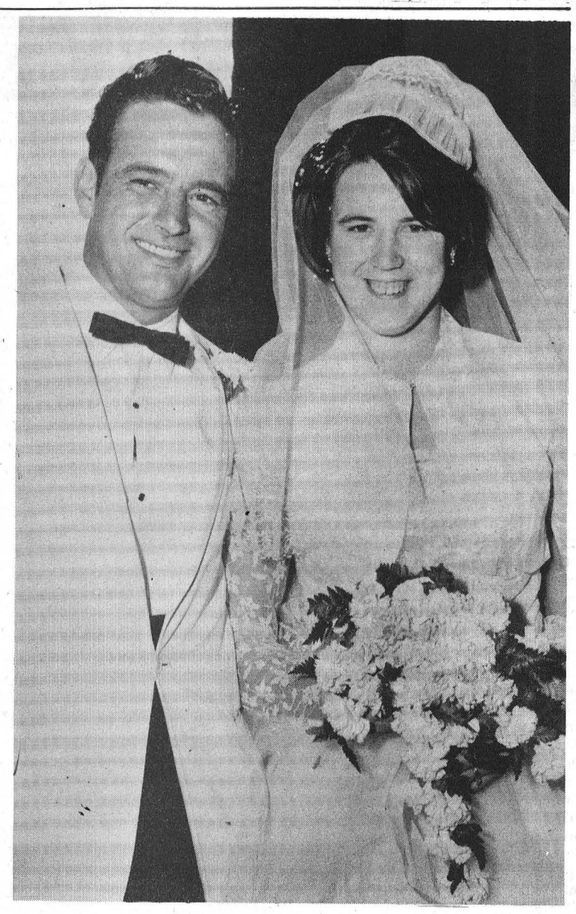

Mr. and Mrs. Rheal Allaire

Mr. and Mrs. Rheal Rene Allaire were married in St. John's Roman Catholic Church, Osgoode, on August 26th. The bride is the former Marie Rose Deschamps, daughter of Mr. and Mrs. Arthur Deschamps of Osgoode, and the bridegroom is the son of Mr. and Mrs. Romeo Allaire of Finch.

— Photo by Daykin.

Look What's Happening At The LIGHTHOUSE On The Rideau . . .

SATURDAY, SEPTEMBER 2nd

CENTENNIAL DANCE

Featuring The Bob Whitney Trio With Mac Turner At The Organ

Admission $1.00 Per Person

MURIEL'S FLOWERS

Phone 774-2201 Winchester

H. WINSTON ALGATE

OPTOMETRIST

Office will be open in Chesterville, at P. J. Gilroy's Jewellery, Sept. 7 and Sept 14

For Appointment — Call 448-2355

"To Avoid Confusion" Make Appointments Well In Advance

jo-anne shoppe

"SATISFACTION"

774-2003 Winchester



women with fashion foresight, shop at

Early in the season is the time to get enduring values in the coats you'll wear this season . . . and many seasons. Our array of styles, fabrics, colors is beautiful . . . and so are the low prices.

here's Canada's finest slipper shoe collection for YOU! in stock

DESIGNED EXCLUSIVELY BY Lyons OF LONDON COMPANY LTD

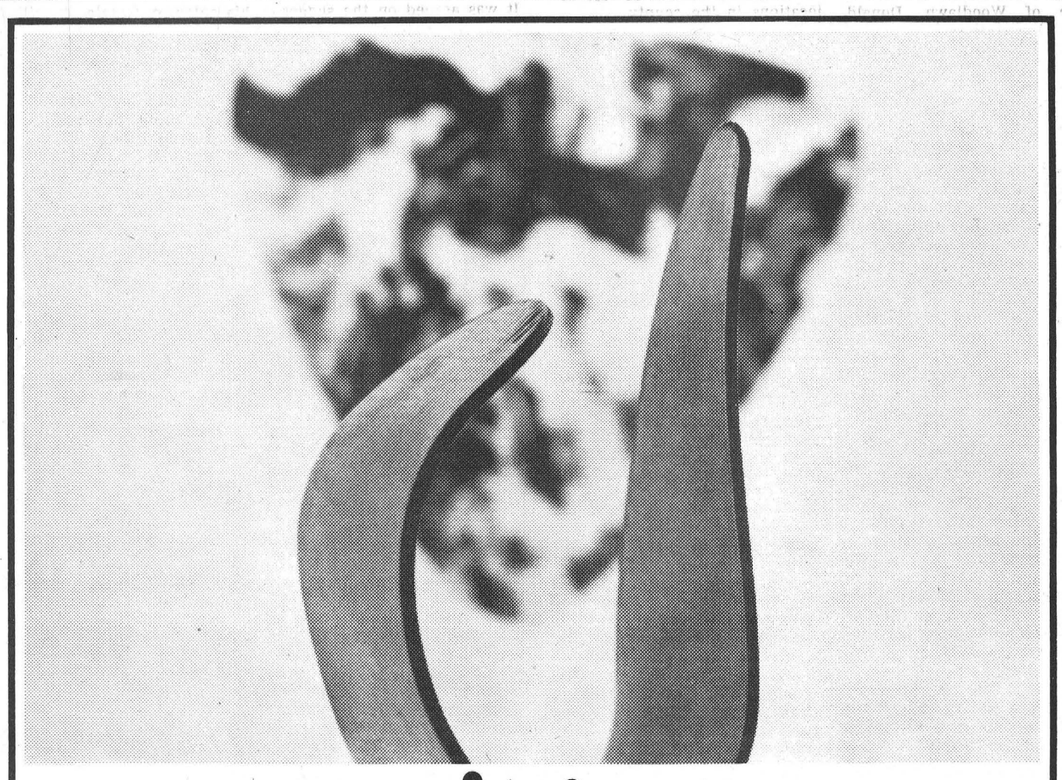

you name it✻

your yellow pages has it

✻ Our town's got everything . . . fine shops, handy services, helpful people. And the one place to find them all is in your Yellow Pages. Take, for instance, all the things to do with music. Your Yellow Pages can help you buy, rent or repair pianos, organs, hi-fi and stereo equipment, phonographs, records or any musical instrument. You can also find places to take music lessons or hire professional musicians. Yes, whatever you need, your Yellow Pages can help you find it quickly and easily . . . whether you're looking for an orchestra or just a guitar pick like one of those illustrated. Yes, it's good to get in the Yellow Pages habit . . . everything's here in town.

everything's here YELLOW PAGES in town

DISTRICT NEWS

• VERNON
• RUSSELL
• OSGOODE
• METCALFE

Open Largest Ontario College This Semester

Ottawa's newly formed Algonquin College of Applied Arts and Technology will be Ontario's largest. When the doors open this September to commence the day school program, 2500 Ottawa area students, a 25 per cent increase over last year's enrollment, will start to work in the 50 courses available in Algonquin College's four divisions.

Algonquin College is one of nineteen community colleges established this year by the Applied Arts and Technology Branch of the Ontario Department of Education. It incorporates the former Eastern Ontario Institute of Technology and Ontario Vocational Centre with two new divisions — The School of Applied Arts and The School of Business — both formed from a nucleus of courses previously offered by the Institute of Technology and the Vocational Centre.

Two thousand students are also expected to enroll in extension courses to be offered in principal towns in the counties of Renfrew, Lanark, Carleton, Russell and Prescott. Last year the college conducted extension courses in Deep River, Hawkesbury, Pembroke and Smiths Falls.

Mrs. G. V. Haythorne, Chairman of Algonquin College's Board of Governors, has announced plans for a ten room addition at the School af Technology's Rideau Campus, the construction of portable class rooms and internal changes at the Technical Centre's Woodroffe Campus and the temporary acquisition of the old High School of Commerce to house the 800 students of the new School of Business.

Educational programs at the two main campuses are being continued in an expanded form this year and new courses are being offered. General Business, a two year program allowing for specialization in Accounting, Data Processing or Maketing will be an added course at the School of Business; Bio-Medical Electronics, Graphic Arts and Plumbing will begin at the Technical Centre and a Library Technician's course is offered by the School of Applied Arts. Advisory committees made up of area employers and employees have continually investigated the needs of employers the past two years and their recommendations have resulted in progress being developel to allow students to take advantage of challenging opportunities available in business, industry, or government.

The first president of Algonquin College is Dr. F. T. Rosser, who retired as vice-president of the National Research Councill to head up the Ottawa area community college. He feels that too few educational opportunities have been available for students who have goals and aspirations not served by universities; even though their needs require a one, two or three year course after leaving high school.

Expanded counselling services and the fifty courses offered by Algonquin's four schools each with its own principal and specialized faculty will offer students, young and old, unparalleled opportunities.

Bilingual requirements of the Ottawa area are also recognized by Algonquin College with specialized subjects to be taught in both French and English with French (grammmar) being optional to English in all four schools.

The future of Algonquin College will be one of continued expansion. As new facilities are completed at the Woodroffe campus, the fifty courses presently offered will be doubled in number, each course beginning as career opportunities arise in rapidly developing Eastern Ontario area.

Further information can be obtained by calling 224-1717.



Vernon

Mrs. Stuart Dalgleish, Mrs. O. Savage, Mrs. David Mattice and Mrs. John McMartin spent a few days last week in Watertown, N. Y.

Mrs. McIlveen, of Cardinal, spent a couple of days last week with Mrs. Wilfred Porteous.

Take Field Trip

Field Crops Club members from Carleton County took a field trip into Stormont County and Newington area to participate in the Central Land Judging Competition.

During the morning, perssennel from the Kemptville Agricultural School and the Soils and Crop Branch discussed soil types with the competitors.

Results of the afternoon competitions were as follows: seniors, Wilbert Paul, R.R. 2, Carp; Ron Stinson, R.R. 3, North Gower; juniors, Ruth Waddell, R.R. 4, Osgoode; Harold McKeown, R.R. 1, Edwards; Glen Marshal R.R. 2, Carp, and Maureen Macartney, Ramsayville.

152 Animals, 32 Exhibitors At C.C.E.A. Show

Charles Naylor, of Kengor Farm, Lancaster, showed the Grand Champion Holstein Cow at the Central Canada Exhibition and won the Premier Exhibitor Award. S. W. Rathwell of Navan took the Premier Breeder banner. W. A. Stinson of North Gower was the runner-up in both categories.

Judge Roy Ormiston of Brooklin said: "This is one of the finest Holstein shows I have ever seen or judged in Eastern Ontario." 152 head were shown by 32 exhibitors.

Local names prominent in the results were: Davidson and Eastman of Metcalfe with Riverdown Monarch the Reserve Grand Champion Bull. Ralph J. Fawcett of Winchester had a third in the female, in milk or dry, born July 1, 1964 to June 30, 1965. Sam Rathwell, of Navan, had a second in the same class. Allison Fawcett of Winchester placed second with his entry on female, in milk or dry, born July 1, 1962 to June 30, 1963. Rathwell placed second in the judging of breeder's herd.

Carl Speaker Elected Pres. At Annual Meeting Carleton Federation Of Agriculture

Carl Speaker of Richmond was elected president of the Carleton County Federation of Agriculture at the recent annual meeting. Vice presidents serving with him are Bill Argue of Carp and Pat Carroll of Dunrobin. Members elected to the executive committee are Erwin Vance of Woodlawn, Donald Munro and Arthur Manchester, both of Carp. Representing the County Federation at the Ontario Federation of Agriculture members' meeting is Carl Speaker with Mrs. E. L. Macartney re-appointed as secretary-treasurer.

Office equipment will be stored at the home of the secretary until suitable office space is located. The present office space has been rented for the first of September. Directors' meetings will be held in various locations in the county.

Keith Mattie of Algonquin member to the executive of the Ontario Federation of Agriculture spoke on the recent Kemptville conference on Agriculture called by the Minister of Agriculture, The Hon. William Stewart. Mr. Mattie attended the previous conference at Vineland as well as the one at Kemptville. He stated that the firm hired to investigate the problem in Agriculture had reported that there were indeed many problems in agriculture but had at that time no solutions. The government is going to authorize further studies with recommendations and solutions.

Three directors at large were elected at this time and are Bill Argue, Carp; Bill Vandenbossche, Manotick and Eric Craig of Kinburn. The insurance committee, through Mrs. J. A. Berry, Dunrobin, chairman, requested $300. to carry out the proposed school on all types of insurance to be held in the fall.

It was agreed on the suggestion of the past president, Mrs. J. A. Campbell of Vernon that all directors' meetings adjourn at 11:30 p.m. whether all business is finished.

Raymond Kemp Receives Seed Growers' Award

Raymond Kemp of Ramsayville has been awarded a Robertson Associate Membership. The award was made by the Canadian Seed Growers Association. It is presented to seed growers who have made an outstanding contribution both as a producer of seed and a promoter of its use.

He is vice president of the Ottawa Valley Seed Growers Association.

Score High

Tom Murdock, R. R .4, Osgoode, placed fourth and stood as the high scoring contestant from Carleton County in the senior section of open judging competition at the Central Canada Exhibition.

Isabelle Johnston, of R. R. 2, Metcalfe, scored well in the Agricultural Careers competition. She is a member of the East Carleton Potato Club.

HEALING
can come through
Natural Living

We teach the essential rules, the ascertained principles, the science of keeping sound; which, when personally applied can allow you to attain and preserve wholeness and sound health - - overcoming and throwing off disorders

Visit Carlsbad in restful September. Stay a week or a month - - join daily "School of Life" classes - - gain practical knowledge from our fifty years of health experience - - establish improved habits - - go home refreshed: to continue in this better way of ease and comfort.

"THE SPRINGS" a roomy guest-house, comfortable beds, nutritious meals, mineral baths, cheerful company and recreation, large grounds and woodlands. Self-service rooms with regular meals from $22. week; $85. month. Children half price. Economy semi-private $50. month with meals. Diets, baths extra.

We stock a wide variety natural whole foods, chemical-free, no additives. Also infant, geriatric, special-purpose and supplement foods. Mail-loan library. List of foods, books, information, 10c. Please write about your health problems. Foods shipped all year. Guest House open to October 15th. May we help YOU to better health?

Mr. and Mrs. Russell Boyd
"THE SPRINGS"
Carlsbad Springs, Ontario
Russell Road, E. of Ottawa
822-1583

OK USED CARS
GENERAL MOTORS DEALER
Johnston Motor Sales
(Kemptville) LIMITED
"YOUR GENERALL MOTORS DEALER"
Telephone 258-3403 Kemptville
SALES REPRESENTATIVES — —Gerry Templeton, Ross Munro, Al Cooke, Russ Pyper and Eric MacDonald.

THE WINCHESTER PRESS PHONE 774-2524
Presens a distinctive line of Wedding Invitations

Let us assist you with your plans for that all important wedding day.

♡

COME IN AND SEE OUR COMPLETE SELECTION OF

- INVITATIONS
- ANNOUNCEMENTS
- INFORMALS
- ACCESSORIES

Your choice of various paper stocks, type styles and sizes.

ask for . . .
Forever Yours by Inter NATIONAL

Select your wedding invitations, announcements and accessories with complete confidence as to quality and correctness of form.

WE ALSO HAVE PERSONALIZED WEDDING NAPKINS, MATCHES AND CAKE BOXES

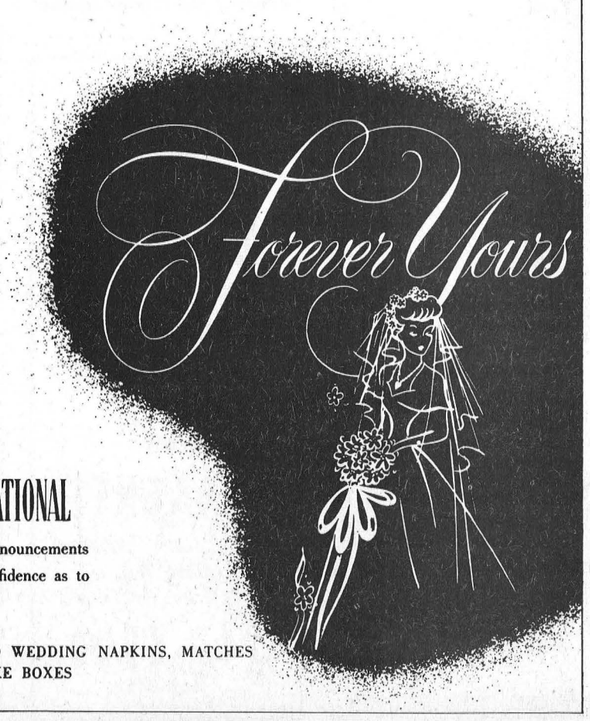

FROM CEYLON

High Commissioner's Wife Greets 4-H Homemakers

Dressed in a beautiful yellow sari handwoven in Ceylon, Mrs. L. S. B. Perera, wife of the High Commissioner greeted 175 delegates ot the 4-H Homemaking Club Camp at the Central Canada Exhibition. Mrs. Perera's address highlighted the final day of the Club Camp.

In her speech Mrs. Perera stated that Ceylon is over two thousand years old. Nearly sixty-five per cent of the people of Ceylon are under thirty years of age and forty-five per cent are under twenty years of age. "Our island is a little larger than Nova Scotia and we have a population of eleven and a half million people".

Hospital services of Ceylon are free to the vast majority of the people and all education is free. Subsidized rice, free education and free health services consume nearly fifty per cent of Ceylon's national budget. Mrs. Perera demonstrated how to wear a sari and she also brought with her two typical foods from Ceylon . . . coconut tarts with merigue topping and pasta with seasoned meat which every girl sampled.

The delegates thoroughly enjoyed Mrs. Perera and a film on rural Ceylon brought the morning to a close.

At 4-H Homemaking Club Camp there were eleven Eastern Ontario Counties represented: Glengarry 14; Stormont 11; Dundas 14; Grenville 10; Leeds 18; Frontenac 16; Lennox and Addington 13; Renfrew 18; Lanark 18; Carleton 18; Russell 14 and Prescott 6. There were also three delegates from St. Lawrence County, New York State.

Announce Three EODC Winners

The first three prizes of the Booster Decal Golden Triangle project were drawn on Saturday night, August 19th, 1967 on Channel 13 and 8 CJOH-TV.

The following numbers were drawn: 1st Prize No. 1336, a family holiday for five at Camp Agawaten, Golden Lake, Ontario was won by Mrs. Arley Closs, R.R. No. 2, Smiths Falls, Ontario. The 2nd Prize No. 2477, a family holiday for five at White Pine Ledge, Potash Lake, Ontario (unclaimed as yet). Third Prize No. 6122, a family holiday for five at Shigwonk Lodge, Aylen Lake, Ontario (unclaimed as yet).

Persons holding these numbers for the second and third prizes, please notify the EODC Ofice at 864 Lady Ellen Place or your local Chamber of Commerce at your earliest convenience.

If holders of the winning numbers haven't reported by August 29th, alternate numbers will be drawn.

Final drawing for the following prizes will be held in late September. Colonial Coach Lines trip to Florida for two; Frasers Clothes, Renfrew and Ottawa, $500. worth of men's apparel; H. L. Perkins Co., Ltd., North Gower, $500. lumber value; and the Grand Prize of an all expense trip to Expo for a family of five.

Film Showing

The showing of the Golden Triangle Boat Cruise film called "Cruise To Expo," has now been changed by the CBC to be shown at 5.30 p.m. Sunday, September 24, on the Twenty-Twenty network program, Channel 4.

A second film shot by the CBC relating to the Eastern Ontario Development Council on industries has already been aired on a local program but at a later date will receive network exposure.

Winning Numbers

This week's winning numbers in the Eastern Ontario Development Council draw are: 2,421, 7,950, 11,022, 15,352 and 31,039. Last week's unclaimed numbers are 14,862, 13,891, 11,789, 15,357 and 16,169.

ATTENTION...
ALL MILK PRODUCERS
Now is the time to have your Milk Cooling Equipment Checked for the heavy summer load.
NEW AND USED BULK TANKS FOR SALE
SHORTT'S Refrigeration and Dairy Equipment
Phone 826-2446 — Vernon, Ontario

Sail White Empress to Europe



Start Right—in London

Come on board a great White Empress. It's a non-stop floating party all the way to Europe. See the latest movies, the tops in entertainment and dance the Atlantic nights away. Challenge your neighbours to invigorating deck sports or sharpen up your hand at bridge. Swim, soak up the sun or just laze in a deck chair while the tang of the ocean breeze sharpens your appetite for magnificent White Empress meals. Arrive relaxed and refreshed. Then explore London, the dazzling metropolis, and get your holiday off to the right start. And you still have all of Europe ahead of you. So many good reasons for sailing White Empress. One way fares from $276.

For further details contact your travel agent or any Canadian Pacific Office.

visit CANADIAN PACIFIC COMINCO PAVILION expo67 Montreal, Apr. 28 - Oct. 27
TRAVEL Canadian Pacific
TRAINS/TRUCKS/SHIPS/PLANES/HOTELS/TELECOMMUNICATIONS
WORLD'S MOST COMPLETE TRANSPORTATION SYSTEM

75 Persons Attend

Plaque Unveiling

Miss Ruth Helliwell Pinhey unveiled the plaque commemorating the memory of her great great grandfather, the Hon. Hamnett Kirkes Pinhey on Sunday, August 20th.

About seventy-five persons attended the ceremony at her home the original Pinhey homestead Horaceville on the shores of the Ottawa River. Those who spoke briefly at the ceremony were Mrs. Edgar Stanley of Metcalfe, president of the Carleton West Russell Historical Society; Erskine Johnston, MLA, Carp; The Hon. R. A. Bell, MP, of Ottawa; Harold Craig, Reeve of March Township;The Warden of Carleton County, Albert Boyd, Carp; and Professor W. S. Goulding, member of the historic sites board of Ontario.

Preceeding the unveiling, the annual memorial church service was held in the ruined St. Mary's Church situated on the Pinhey homestead. The Venerable Archdeacon W. D. Christie, Ottawa, director of programs Ottawa diocese, delivered the sermon. The Rev. E. C. Atwell conducted the service.

Refreshments were served by ladies of the community inside the Pinhey home.

The inscription on the plaque read: "Hon. Hamnett Pinhey. 1784-1857. Born in Plymouth England, Pinhey was a merchant, ship owner and blockade runner who served as a "king's messenger" during the Napoleonic Wars. He came to Canada in 1820 and for his services received 1000 acres of land in March Township. Here he built two log houses in succession, adding to the second in stone to produce a picturesque mansion. By 1830 his estate Horaceville included a sawmill and grist mill, while the nearby church which was built largely at his expense, on land he donated. Pinhey took a leading part in township and district affairs, was appointed to the legislative council in 1847, served as Warden of Dalhousie district and was first Warden of Carleton County. Archeological and Historic Sites Board of Ontario".

Art and Amy DAYKIN
PHOTOGRAPHY
- Family Groups
- Weddings
- Children
- Adults
OSGOODE - ONTARIO
Phone Osgoode 826-2567

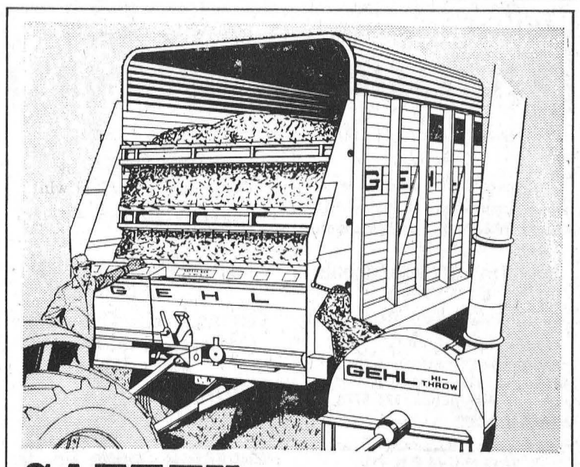

SAFETY... standard with every Gehl box

- Quick-action safety bar.
- 7' inside width.
- Up-front clutch and speed control.
- Choice of 2 rear unloaders.

Ruggedly built for mile-after-mile of big load hauling and handling. Gehl Boxes are unmatched for safety, speed and capacity. See us today! Ask about the Gehl Forage Boxes . . . toughest boxes ever built, and the safest your money can buy! *Financing available.*
*Optional

Gehl Self-Unloading Forage Boxes are built to give you continuous year 'round *safe* crop hauling and handling. And, with Gehl, *safety* is standard equipment. Look for the "quick-action" safety bar. Touch it and you stop unloading motion — instantly! You can also stop unloading action with the side lever.

Make us Prove it with a Demonstration!

GEHL
EADIE FARM SUPPLY
RUSSELL, ONTARIO

TV RADIO HI-FI SERVICE



Sound fading?
Picture gone?
We'll fix it!

When your television set starts to show signs of trouble, call us! We'll send one of our skilled service men right to your home, to handle any technical problem. We specialize in prompt, expert service!

Expert Service, Repairs
Rapid • Reliable • Reasonable
All Makes • All Models

Visit Our Up-To-Date Record Bar

CASSELMAN'S
TV — RADIO — APPLIANCES
SALES and SERVICE
WINCHESTER
"FORMERLY A.W. DAVIDSON'S"

IN MEMORIAMS

SHELDRICK—In loving memory of a dear sister, Mrs. Alfred Sheldrick who passed away August 30th, 1966.

In memory, a daily thought
In heart a silent sorrow.
—Syrena and Alfred Carson. 17p

THOMPSON—In loving memory of my dear husband Hilliard who passed away September 1st, 1966.

"To smile in the world I sometimes try
Alone in my sorrow I often cry;
Forgotten by some in the world you may be,
But never one moment forgotten by me.
When nights are long and friends are few,
I sit by myself and think of you.
No one knows the silent heartache,
Only those who have lost can tell
Of the grief that is borne in silence
For the one I loved so well.
If I had all the world to give,
I would give it all and more,
To see the husband I loved so well
Come smiling through the door.
Good was his heart in friendship sound,
Loved and respected by all around;
A beautiful life came to an end,
He died as he lived, everyone's friend.
We shall meet again in a brighter land,
Where farewell is never spoken;
We shall clasp each other hand in hand,
And the clasp shall not be broken."

IN MEMORIAMS

—"Inserted by his loving wife Maybell and family Marilyn Wilton, Ann, Wes and Grandsons." 17c

KEYES—In loving memory of a dear husband and uncle, Charles W. Keyes, who passed away on August 30, 1966.

"Not just to-day, but every day, we remember".

—Sadly missed by wife Ida, Beatrice, Hazel and Mary. 17p

HARRIS—In loving memory of our dear sister Florence Strader Harris who died August 28, 1966.

She bade no one her last farewell,
She said good-bye to none,
The heavenly gates were opened,
A loving voice said "Come".
I often sit and think of you,
The things you used to say;
I wonder why you had to die
Without a chance to say goodbye.
Though out of sight, you're ever
Still missed, loved, still mine;
You will live with me in memory until the end of time.

—Sadly missed by brother and sister. 17c

CARDS OF THANKS

CARD OF THANKS—I would like to thank friends, neighbours and relatives who sent me cards and gifts and get well wishes while I was a patient in the Ottawa Civic Hospital.—Allen Hume. 17p

CARD OF THANKS—No words can express our sincere thanks and appreciation to our many friends, relatives and neighbours for the many acts of kindness and expressions of sympathy in the sudden death of our dear brother Robert D. Porteous. —Norma and Ben Crowder. 17p

CARD OF THANKS—We would like to express our sincere thanks to our friends and neighbours of Toyes Hill, Winchester Springs, Grantley and Williamsburg for the lovely chair given to us at the party at Winchester Springs. Special thanks to all who arranged the party. —Lois and Don Knapp. 17p

CARD OF THANKS—I wish to express my thanks to all those who remembered me with visits, cards and flowers while I was a patient in Winchester Memorial Hospital.

Special thanks to Dr. Rosenquist, Dr. Millar and the nurses on the first floor. Your kindnesses will be long remembered. —Mrs. Stirton Phifer. 17p

CARD OF THANKS—I would like to take this opportunity to express my sincere thanks to all my friends and neighbours for cards letters, flowers and visits while I was a patient in Winchester Memorial Hospital.

Also to the clergy who visited me. The Doctors, nurses and staff on second floor for their care and kindness while a patient in hospital. Your kindness made my stay pleasant. Thank you one and all.—Herman Wallace. 17p

CARD OF THANKS—I would like to thank all my friends and neighbours for cards and flowers I received while a patient in Winchester District Memorial Hospital. Special thanks to Dr. Miller, Dr. Rosenquist, Mrs. Wray McPherson and Mrs. Gordon Fairbairn and to all the nurses and staff on the first floor.—Mrs. Graham Garlough. 17p

CARD OF THANKS—I would like to express my sincere thanks to all the wonderful people of Winchester Hospital, maternity ward for their excellent care, both for myself and infant son. Special thanks to Drs. McMillan and Kinnaird, also an extra thank you to Mrs. Christena Robinson.—Arlene Davidson. 17p

PROFESSIONAL DIRECTORY

GRAHAM L. CASSELMAN
C. L. U.
Crown Life Insurance
Group Insurance - Pension Plan
Phone 774-5150 Winchester

Biccum & McIntosh
LIMITED
General Insurance - Real Estate
Agents for
North American Life
Phones—Office 774-2410
Residence 774-5775
WINCHESTER - ONT.

MONUMENTS
GRANITE and LONITE
Local Representative For
LONS MEMORIALS
DWIGHT CROWDER
Williamsburg, Ontario
Telephone 535-2683

HAZEN B. MELDRUM
Ontario Land Surveyor
102 Pitt Street, Cornwall, Ont.
Telephone WE 2-8124

THE ROYAL CANADIAN LEGION
Branch 108, Winchester
Meets on the First Monday of each month in the Legion Hall, Winchester.
All War Veterans Welcome
F. GANNON, President
ROSS McCONNELL, Sec'y.
ARCHIE RICE, Treas.

HAROLD D. POAPST
District Representative, North American Life Insurance Co.
Complete Insurance Service
Automobile - Fire - Wind - etc.
Real Estate Broker
Phone 774-2602 - Winchester

MONUMENTS
L. D. Wells & Sons
No Flat-Top Bases Used
MONUMENTS, CEMETERY LETTERING
'We are Qualified to Service What We Sell"
on No. 2 Highway opposite the New Union Cemetery
PHONE 534-2255
ROSS McCONNELL, 774-2911
"The Most Modern Shop In Eastern Ontario"

S. EARL FREELAND, C.L.U.
The Manufacturers' Life Insurance Company
Suite 403, Victoria Building
140 Wellington St., OTTAWA
Telephones: Office CE 2-3507
Res. Winchester 774-2334

ROCK OF AGES — Look for this seal. It's your guarantee of permanence.
J. L. KINKAID
Phone KI 3-3184
Morrisburg
FAMILY MONUMENTS — Authorized Dealer
"Cemetery Lettering"

FRED S. COONS
INSURANCE
For Prompt Service Call
CHESTERVILLE Ph. 448-2398

Lyall M. Crowder
AND
Carman H. Crowder
GENERAL INSURANCE
P.O. Box 79,
SOUTH MOUNTAIN, ONT.
Tel. 989-2157

HENDERSON LODGE NO. 383
A.F. & A.M., WINCHESTER
Meets in the Masonic Temple on the Second Thursday of each month at 8.00 p.m.
Visiting Brethren Welcome
MALCOLM BYERS, Wor. M.
DR. W. A. SHERWOOD, Sec'y.

Life Insurance
District Representatives of The Mutual Life Assurance Company of Canada: Lyall M. Crowder, South Mountain, Phone 989-2154; Keith Crowder, Brinston, Phone S. Mtn. 989-2030. Office Phone 989-2157

McVEY INSURANCE SERVICE
Phone Metcalfe 821-2524
Ottawa 232-7544
Auto - Fire - Farm - Life and Liability

THE WINCHESTER PRESS
— for —
- Commercial Printing
- Continuous Forms
- Office Supplies

PHONE 774-2524

DR. R. GIANTURCO
Veterinary Surgeon
Phone 448-2828
CHESTERVILLE, ONT.

SUMMERS INSURANCE SERVICE
H. E. Summers - E. R. Summers
TELEPHONE 774-2515
A Complete Insurance Service for all lines of Fire and Casualty Insurance. Also low cost Automobile Financing and Insurance Plan.

R. BRYSON PATTERSON
OPTOMETRIST
Office Hours: 9 - 12 — 1 - 5
For appointments Ph. 258-2274
Prescott Street, Kemptville

CORNWALL - OTTAWA - MORRISBURG
MacLEOD, COMRIE & CO.
CHARTERED ACCOUNTANTS
Licensed Trustees in Bankruptcy
Cornwall 932-3613
Morrisburg 543-2935

ARTHUR A. CRAWLEY & CO.
CHARTERED ACCOUNTANTS
OFFICES AT
OTTAWA — TORONTO — MONTREAL — PEMBROKE
BROCKVILLE — SUDBURY — NORTH BAY
SAULT ST. MARIE — WINNIPEG — VANCOUVER
387 Albert St., Ottawa - Phone 233-7715

• SELL • RENT • SWAP • HIRE • BUY • SELL • RENT • SWAP • HIRE • BUY • SELL • RENT • SWAP • HIRE •

LOW COST CLASSIFIED ADS GET RESULTS

• HIRE • BUY • SELL • RENT • SWAP • HIRE • BUY • SELL • RENT • SWAP • HIRE • BUY • SELL • RENT •

CLASSIFIED ADVERTISING RATE

For Sale, Wanted, Lost and Found Advts., not over 25 words, 75 cents for the first insertion and 50 cents for each subsequent insertion. Card of Thanks, $1.25 minimum. In Memoriams $1.00 with four-line verse, 25c for each extra 4 lines of verse. Advts. for this column are inserted on a **Cash Basis only.** They will not be accepted over the phone or by mail unless the party has an open account with us, or unless the cash accompanies the order.

FOR SALE

FOR SALE—One 40 Horse Low Pressure Steam boiler; one pressure system; one cooling unit; 200,000 used bricks; cut stone; flourescent lights; 20,000 feet of hardwood flooring; 1¼ inch flooring; windows and doors; pipes, all sizes. Same can be seen at new location of
Brockville Demolition
No. 2 Highway
beside A & W
Tel. 345-1554
17-20c

FOR SALE—McCormick, corn blower No. 7 like new. Apply to Floyd Whittaker, Williamsburg, 535-2194. 17-18p

FOR SALE—Forage box and wagon. Complete. In excellent condition. Apply to Lindsay Stewart, 774-6531, Winchester, Ontario. 17p

FOR SALE—Service age registered Holstein Bulls by Kemptville unit Sires. Apply Cecil Waddell, Osgoode, 826-2316. 17-18p

FOR SALE

FOR SALE—Electric stove, Refrigerator, washing machine and space heater. Apply Bill Strader, Williamsburg, 535-2550. 17tfc

FOR SALE—Two couches; one electric stove, apartment size. Apply to Mrs. W.C. MacDonald, phone 774-2331, Winchester, Ontario. 17c

ATTENTION FOR SALE—Sand, Gravel, Fill and Top soil, delivered anywhere, Call Percy Pyper, 822-2599 (Ottawa), or Willis McKeown 821-2513 (Metcalfe). 17-18c

FOR SALE—3 Bedroom Bungalow in Winchester, recreation room partly finished.
2 Older type homes in Winchester need remodelling, Priced right, good terms for quick sale.
Barn and house with approximately 10 acres on side road priced for quick sale.
Apply to W.C. MacDonald, Broker. Phone 774-2331, Winchester, Ontario. 16tfc

"DESTROYER" for use in outdoor toilets. Eats down to the earth, saves an unpleasant cleaning task. Full directions. thousands of users, coast to coast Price $1.60 per can. postpaid. Tax included. LOG CABIN PRODUCTS, Box 771, Guelph, Ontario. 14-17p

MEYERS USED LUMBER BARGAINS
Now open 8 a.m. to 8 p.m. Saturday, 8 to 12. Closed Sunday. New Yard, Highway 43, Kemptville East. 14tfc

FOR SALE—200 acre farm, all tillable, well drained, good fences; 1 mile from cheese factory, 3 miles from milk plant and N. E. of the village of Winchester. School buses pass the gate. Large barn to tie 40 head of cattle; new cement slab silo 16'X36'; milk cooler and milk house. Calf pen adjoing cow stable. Excellent grass farm. Good brick house with new oil furnace. Good garage, machine shed and other buildings. All buildings have good galvanized steel roofs. Complete line of modern machinery in excellent condition. Reason for selling lack of help. Farm offered alone or complete with stock and machinery. Early possession Telephone 774-6630 for appointment. Willard E. Baker, Prop. 15-18p

CARS, TRUCKS For Sale

1960 Chevrolet 9 passenger station wagon, V8 automatic, radio, fully powered. Very clean.

1961 International Dump truck, newly overhauled. Good tires, licensed. Ready for work. Priced very low.

ALSO

1963 Ford, 1961 Chevrolet. 1960 Pontiac. All in good condition.

McPHERSON MOTOR SALES
Winchester Springs, Ontario.
Tel. 774-6923
16-17c

FOR SALE

FOR SALE—800 bales of mill threshed straw at 20c a bale. Apply to Bert Casselman, Elma, Ontario. 448-2954. 16-17p

FOR SALE—One 1957 Chev. good condition. Reasonable price. Phone Iroquois 652-4250 16-17p

FOR SALE—One 1959 Dodge Custom Royal. All new tires and new transmission, new shocks and brakes, price $500.00. Apply Gordon C. Casselman, Dixons Corners. Tel. 652-4250 16-17p

FOR SALE—Stave Silo 16X30 in good condition. Noel Waddell, Edwards Ont. Tel. 822-7070 16-17c

FOR SALE—New 3-bedroom bungalow, at Morewood, Ont. Apply to W. C. MacDonald, Real Estate Broker, Winchester Phone 774-2331. 10 tfc

FOR SALE—6 room frame house, 3 piece bath, 181'X110', furnace, 3 minutes from Shopping Centre, excellent location, Morrisburg, Ontario. Apply to Miss E. Beckstead, Church Street, Morrisburg, Ont. 17-18c

FOR SALE—One used washing machine and a child's crib. Tel. South Mountain, 989-5324.. 17p

FOR SALE—Two 100 foot corn cribs. Apply to Don Guy Mountain, 989-5323. 17c

TO RENT

ROOMS TO RENT—In the Village of Winchester. Mrs. Thos. Hamilton, Tel. 774-3694 or 774-2212. 15-17p

APT FOR RENT—One bedroom apartment, newly decorated in Village of Winchester. Docksteader Bros. Tel. 774-2600. 16tfc

HOUSE TO RENT—In Village of South Mountain. For further information please call South Mountain, 989-6073. 17c

HOUSE FOR RENT—Two bedroom frame home located on Main Street West, Winchester, Ultra modern kitchen complete with automatic washer, refrigerator and wall oven, Wall to wall carpet in living room. Will rent partially furnished if desired. Garage an large garden lot. For appointment, Tel Hugh Edgerton after 6 P.M. Winchester 774-2749. 16-17c

WANTED

WANTED TO BUY—Antiques: Corner Cupboards; Marble Top Tables; Washstands; Chest of Drawers; All Kinds of Coal-oil Lamps; Coloured Glass; Pattern Glass; Butter Bowls; Printers & Ladles; Clocks; Guns; Swords; Brass Kettles; Cast Iron Farm or School Bells; Round Dining Room Tables; Picture Frames; Wash Bowl and Pitcher Sets; Entire Contents of Homes or Estates. Please Write—Lawrence Shaver, 408 First St. East, Cornwall, Ont. 42tfc.

WANTED

WANTED
Wanted Desperately: Choice Beef. Phone: Blom, Mountain, 989-2093. 12tfc

WANTED—Chimneys to build. Also other masonary work. Tel. 989-5460. Don Barkley, Inkerman R.R. 1. 16-19p

WANTED—Single man for dairy farm. Tel. South Mountain 989-5471. 16tfc

WANTED—Lady employed at Frieman's, Rideau St., wants reliable transportation from Kenmore to Ottawa and return each day. Start 8:45 finish 6 p.m. House next United Church. 16-17p

WANTED—Will mind children in my home 5 days a week Any age. New country home 2 miles from Winchester. Apply in writing to Box W. 6800. The Winchester Press Ltd. Winchester, Ontario. 16-17p

WANTED—Your animals, dead or alive, with no cost to you. Will pay $5.00 to $10.00 for cows and horses plus the quality of the animal. For prompt 24-hour service call collect, Gerard Hebert, Crysler, Ont., phone Chesterville 448-2612 or Crysler 987-5364. Licence No. 22C66 4 tfc

NOTICES

ED. C. WOODS
Attention Farmers & Drovers
We will prove to you how you get higher prices for your animals dead or disabled, we can pay more money from now on than any dealer that deals in dead animals. We pay $5.00 to $12.00 for animals over 500 lbs. We pay more according to quality. Underweight, we pay according to size and quality. Phone collect, Mountain, Chas. F. Woods, 989-6176 or Ed. C. Woods, 989-5281. We insist on paying cash at time of pick-up. We'll treat you right. 49tfc
Licence No. 88-C-67

REAL ESTATE
... Residential
... Farm Property
... Business
FOR INFORMATION CALL
774-2331
W. C. MacDonald
Real Estate Broker
Winchester

ATTENTION FARMERS
Through the A.R.D.A. program now is the time to clear fences, make fields larger. Receive 40%, up to $500.00. We have five bulldozers on hand to serve you.
Sullivan Bros.
GENERAL CONTRACTORS
Phone Chesterville
448-2660

RENT LEASE
- Tractor Trailers
- Construction Equipment
- Trucks
- Cars
- Aircraft

WARKENTIN
Rental and Leasing Limited
R.R. 2, WILLIAMSBURG
543-2900
Area 613

NOTICES

NOTICE
FARMERS-For safe convenient drying of your valuable grains order your grain tank and aeration system now to assure early delivery. Contact your authorized Behlen dealer Ray Smith Newington, Ontario. Phone 989-2789. 15-19p

The Only
DEAD STOCK
Plant in
The Region!
GUY
MACHABEE
St. Albert, Ontario
Zenith 13470
No Toll Charge
Centres Not Having Zenith
Call Crysler 613 - 987 - 2818
HERBERT LOUCKS
Phone 774-5250
We are listed in white pages of phone book in each central. We wish to advise you that we have no agents on our pay roll. Therefore, by dealing directly with us you get much more for your dead or sick animal. You benefit because you actually get moneys that are normally paid as commissions to agents.
We grade the class of meat obtained from dead animals, to be used for Pet Food, in Class 1, Class 2, Class 3. We pay $5. to $12. for Cows; $5. to $20. for Horses. If you beleive that your animal belongs in a higher class we will gladly pay maximum value.
(We Also Buy Sick Animals)
Call us as soon as animal is dead
Receiving Plant Licence No. 51 - RP - 67
Collector Licence No. 66 - C - 67
Dealers in
Springer Cows and Hides
47tfc

WINCHESTER BUNGALOW
Retirement home. two bedrooms, living room, modern kitchen, full bath, sun room, oil heating, full basement. Has lovely large, treed lot. Paved driveway. Garage. Situated on Gladstone Street. Available November 1st. Asking $11,500. Good Terms.
call
GERALD MORRIS
Real Estate Broker
Metcalfe 821-2042

NOTICES

NOTICE
Your only authorized dealer for Rawleigh Products in the Townships of Winchester and Finch, including villages is Gerald Harper. Orders may be phoned in to 774-2726. Try this excellent line of fine products represented by Gerald Harper 16-17p

SPENCER & SPIRELLA
All through August we repeat our trade-in Special Sale. Get your orders in soon. For further information contact Mrs. Ethel Serviss, 194 Caldwell Dr., Iroquois. Phone 652-4367. Appointments appreciated. 14-17c

PERSONAL—Hygienic Supplies (Rubber Goods) mailed postpaid in plain, sealed envelopes with price list. Six samples, 25c; 24 samples, $1.00. Mail-Order Dept. M-57, Nov-Rubber Co., Box 91, Hamilton, Ontario.

NOTICE — Harvey and John Armstrong backhoe, loader and bulldozer rentals, general trucking, installation of septic tanks and tiles, sand, gravel and fill. Call Winchester 774-5322. 10tfc

NOTICE
Attention Farmers & Drovers
We Buy . . . sick or dead animals . . . Cows or Horses. Top Prices Paid according to Size, Quality and animal not dead more than 2 to 5 hours . . . 24-hour service. Phone Russell 445-2859 Collect.
RENALD MOSS
Russell, Ontario.
Licence No. 61-C-67
44tfc

Sheldon Robinson
representing
McNEIL MOTORS MANOTICK LTD.
May we have a call from you before you buy!
Phone Manotick
692-3503 or 692-3255
Phone Winchester
774-2820

N. TENENBAUM
OPTOMETRIST
MORRISBURG, ONTARIO
Successor to
ART WAHLROTH, O.D.
— HOURS —
Every Tuesday & Thursday
by appointment, please call
543-3055

WANTED
FARM STOCK SERVICE
HANDLING DEAD AND DISABLED HORSES & CATTLE
We Pay From $5.00 to $20.00 For Your Cattle Over 500 Lbs.
Horses From $10.00 to $35.00 according to Size and Condition.
CASH AT TIME OF PICK-UP
— FOR BEST RESULTS TELEPHONE COLLECT —
G. R. ELSON, Licensed Collector
Smiths Falls 283 - 6428
Brockville 342 - 5125

SEAWAY DISTRICT HIGH SCHOOL
At Iroquois, Ontario
WILL OPEN SEPTEMBER 12, 1967
INSTEAD OF SEPTEMBER 5th, 1967
A. J. BRAY
PRINCIPAL.

NOTICE re- REGISTRATION
Winchester Public School
The fall school term commences on Tuesday September 5, 1967. Parents who have not registered their children for grades kindergarten to eight, may do so from 9 - 10:30 on Tuesday morning. Please bring proof of age, as well as the most recent record of school progress, where applicable.
E. K. MURRAY
Principal.

EMPLOYEES .... WANTED
Vacancies arise from time to time for permanent & part time employees. Some positions for men over fifty years and a few for women. Starting wage $1.82 plus benefits of 21 cents. Starting wage January 1, 1968, $2.02 plus benefits of 21 cents. Fill out application form at our office and have interview.
AULT MILK PRODUCTS LIMITED
Winchester, Ontario

NOW!
AS ADVERTISED ON PRESS AND RADIO

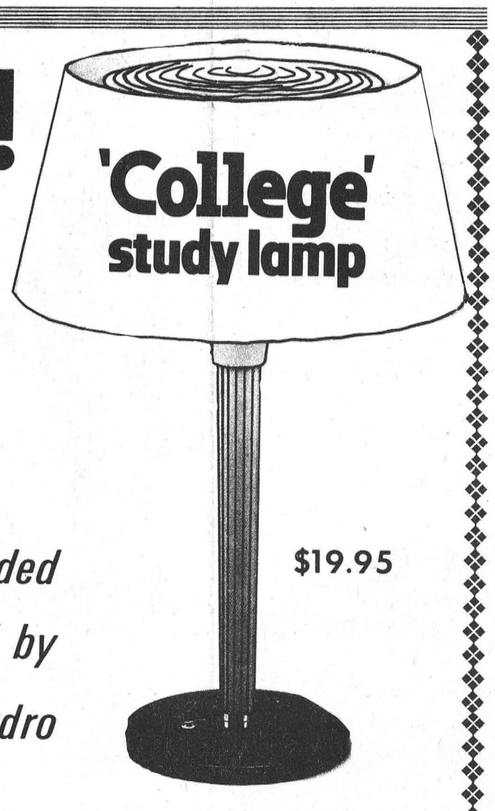

recommended and displayed by your hydro
$19.95
AVAILABLE AT:
MacINTOSH'S
FURNITURE & APPLIANCE
Telephone 774-2636 Winchester

OBITUARIES

Mary Emily Black

Mrs. A. A. (Mayme) Black of 305 South Norah Street, Fort William died August 15th, 1967 after a one day illness.

Born at Winchester she was the former Mary Emily (Mayme) Christie, daughter of the late Mr. and Mrs. Hugh Christie. She received her education in the village before moving to Calgary and subsequently she married the late Archibald Black. They came to Fort William to make their home in 1910 and resided there since that time.

A member of St. Andrew's Presbyterian Church she is survived by one daughter Ruth, at home; a sister, Margaret, Mrs. H. Robinson, Calgary. She was predeceased in 1931 by her husband. Relatives in Winchester and area in the Christie family, Sherman and Ernest are cousins.

William Grant MacGregor

Respected by the community and mourned widely, William Grant MacGregor died August 20th, 1967. Postmaster and operator of a general store in Morewood, Mr. MacGregor had resided in Morewood since his birth.

A former student at Morewood Schools and Queen's University, he married the former Jean Cochrane on August 31st, 1940. He was predeceased by his parents the late Dan MacGregor and Agnes Fraser, his wife.

Surviving with his wife are a daughter Mrs. John Rous, Miriam; brother Dr. J. A. MacGregor of New York City; and sisters Mrs. Edna MacLean of Montreal; Mrs. Edith Saunders, Montreal and several nieces and nephews.

Rev. D. L. Gordon conducted funeral service from the Vice and Craig Funeral Home, Chesterville at 2:00 p.m. August 23. Pall bearers for interment in Maple Ridge Cemetery were Colin MacGregor, Glen MacGregor, Adriaan Heuff, Bert Weegar, Cecil McNabb and Fred Weaver.

Robert Duncan Porteous

A native of Winchester, farmer Robert Duncan Porteous died suddenly August 17th, 1967 in his 58th year.

Mr. Porteous the son of John Arthur Porteous and his mother, Sadie Janet Cinnamon is survived by a sister Norma, Mrs. Ben Crowder of Mountain.

A member of the Masonic Order and the Ormond Baptist Church he leaves also two uncles Norman J. Porteous and Henry Cinnamon, both of Winchester; two aunts, Mary, Mrs. Angus Scott, Scott, Sask., and Janie, Mrs. J. G. Jeffrey of Guelph.

Rev. John Ostrom conducted funeral service from the Vice and Craig Funeral Home at 2 p.m. August 19th. Pall bearers for interment in Ormond Cemetery were Austin Carkner, Mac Carkner, Donald Cinnamon, Wallace Merkley, Bruce Porteous and Neil Porteous.



STUDENT TYPEWRITER RENTALS
$6.00 Monthly
— at the —
WINCHESTER PRESS LTD.
Tel. 774-2524
Winchester

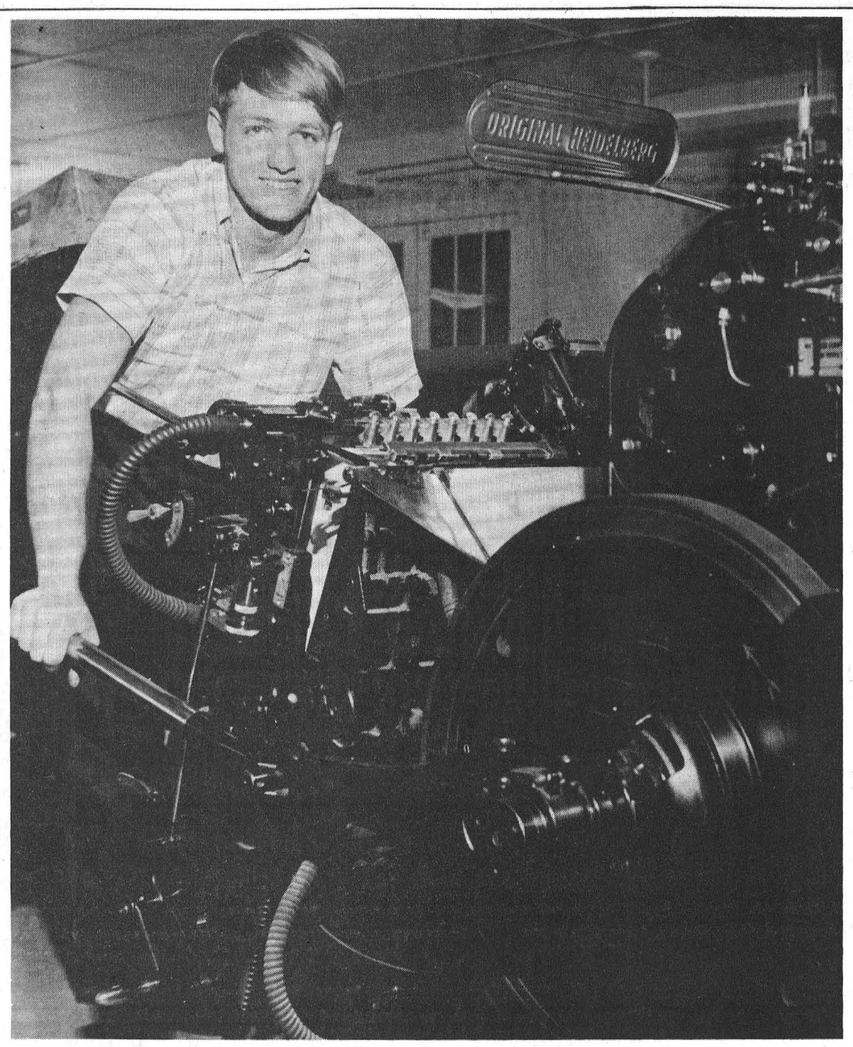

Proficient Printer

Ranks of the printers in the shop of The Winchester Press this summer were added by one. The good looking youth of eighteen who joined the staff in June was Arnold Lewis. Now too quickly the summer has passed and Arnold, the son of Mr. and Mrs. Jack Lewis of R.R. 1, Mountain will be returning to school next week.

For the young printer it has been a summer of experience in his chosen field. Hand setting type, setting on the linotype, running any one of several presses, making up ads, playing a hand of cards for the afternoon Cokes, or smilingly putting something over on one of the boys, that was his summer at work and more.

Enrolled in the printing composition course he will graduate after this final fourth term. He goes to a somewhat specialized school, Ontario School For The Deaf, Belleville. Arnold was born with a handicap he has all but overcome now at only eighteen. He was born deaf but anyone who has worked with him or enjoyed his company will say he just isn't handicapped. Speech, lip reading, writing, sign languages, this young man has more means of comunication than most. Happy and co-operative with a smile and a quip everyone in the shop would say that it has been they who have learned and enjoyed this young man more than he possibly could have gained from them.

It's back to school next week for Arnold. Just one more challenge that will be met and conquered with a smile. He is going to be missed here.

Good Luck Arnold!

COUNTRY KITCHEN RESTAURANT
Winchester, Ontario



Try Our Sunday Specials and Full Course Meals
DINING ROOM AVAILABLE FOR YOUR
Banquets — Meetings — Parties
"Phone 774-2417 For Reservations"
TAKE OUT ORDERS A SPECIALTY

Tire Sale
B. F. GOODRICH
8:25-14 WHITEWALL
SILVERTOWN 660
Regular Price $43.45
SALE PRICE 22.00 each
BLACKWALL TIRE SPECIAL 16.50
PINKUS
Salvage And Auto Parts Limited
Phone 535-2759 Williamsburg
With The Opening Of Our New Building We Can Offer Our Customers More And Better Service . . . Faster

MORE FOR YOUR MONEY
SUMMER SALE



Beverley
LIVING ROOM SUITES AND BEDDING
2-Piece 4-Seater Living Room Suites in Modern and Contemporary Style
TWO MODELS TO CHOOSE FROM
Sale Price $229.67
High Styled Luxury In Two-Piece Suite
Costly Plush Fabrics In A Galaxy Of Rich Colours
Sale Price $299.67
TWO-PIECE SUITE With Deep Down Comfort
Custom Quality-Long 4-Seater Sofa With Deep Channel Back
Sale Price $259.67
You Don't Need A Special Guest Room With A SOFA BED
Sale Price $159.67
SIZZLING VALUES...
on New "VENT-AIR" Quilted Mattresses
$39.90 $49.90 $79.50
Beverly Day-N-Night 3-Pc. Sleep-Corner Sectional Suites
Sale Price $179.67
HOLLYWOOD BEDS $79.67
TWIN BED ENSEMBLE $129.67
Vice & Craig Ltd.
Ph. 774-2120 Winchester

Of Interest to Women

ENGAGEMENT

The engagement is announced of Mr. Larry Wayne Fawcett, second son of Mr. and Mrs. Edison Fawcett of Winchester to Miss Alice Audrey Tourigny of New Liskeard, Ontario. Wedding will take place at Sacred Heart Church, on September 9, 1967 at 4:30 o'clock at New Liskeard.

ENGAGEMENT

Warrant Officer and Mrs. Hubert Lee Casselman of Williamsburg wish to announce the engagement of their only daughter, Jo-Anne Elaine, to Mr. Dennis Lloyd Whitteker, son of Mr. and Mrs. Lloyd Whitteker of R. R. 3, Williamsburg. The marriage will take place on Saturday, September 30, 1967 at 2.00 p.m. at St. Peter's Lutheran Church, Williamsburg.

Mrs. George Suffel Hosts Inkerman UCW Meeting

Mrs. George Suffel was hostess for the August meeting of Inkerman U.C.W. The opening worship service was conducted by Mrs. George Casselman, Mrs. R. A. Suffel, Mrs. Russell Suffel and Mrs. George Suffel.

Following a brief business session, conducted by the president, Mrs. George Suffel introduced the guest speaker for the evening, Mrs. Lanson Hyndman, delegate to the Regional Conference held recently at K. A. S. Mrs. Hyndman brought many of the highlights of the conference to the members in a most enlightening manner covering each phase of the conference in its entirety. During her discussions, she led the audience in the singing of new hymns used at the conference. Accompanist for the singing was Mrs. Clare Bartholomew of Hallville also a guest.

Mr. Mervyn Peters pronounced the Benediction, and lunch was served by the hostess and her committee.

Wedding Anniversaries . . .

Twenty-First

Fifty relatives of Mr. and Mrs. Raymond Earl met at their Fred Street Home on Sunday afternoon for a surprise party to celebrate their 21st Wedding Anniversary. Raymond and Orma were taken completely by surprise when the crowd arrived en masse.

Corsages and a boutonniere were pinned on the bride, groom, and bridesmaid, Mrs. Orville Davidson of 21 years ago, by Mrs. Keith Acres and Mrs. Robert Earl.

Following a social hour, Raymond and Orma were called forward and presented with gifts of a leather reclining chair, a set of brass fire-place tools, and money by Raymond Howe and Mrs. O. Davidson. Raymond replied on behalf of both.

After the cutting of a beautifully decorated two-layer wedding cake, lunch was served.

The couple have two teenage children, Larry and Wendy.

Guests attended from Kingston, Amherstview, Athens, Ottawa, Ingleside and Winchester.

Fifty-Fifth

Congratulations are extended to Mr. and Mrs. Frank Merkley of Williamsburg who are celebrating their 55th Wedding Anniversary on September 4th.

Personal News

Mrs. Min Link, Mr. and Mrs. Bill Froats and girls of Lucan Ont.; Mr. and Mrs. Floyd Robinson and boys, Miss Cheryl Perry of Waltham, Que.; Mr. and Mrs. Bryson Patterson and boys of Kemptville, Mrs. Constance Black of Montreal, Mrs. Ella Hoy of Ottawa, Mr. and Mrs. Horace Kinsella, Miss Vera Kinsella, Mr. Donald Kinney of Ottawa, Mr. and Mrs. John Moffatt of Leonard, Mrs. John Fader and Rev. Mr. Schamehorn, of Winchester, were recent guests of Mr. and Mrs. Floyd Coons.

Flight Lieutenant and Mrs. Frank Stoyles (nee Norma Bailey) and their son, Craig, have moved to Ottawa from Ann Arbor, Mich., where F/L Stoyles attended the University of Michigan and obtained an M.S.E. Degree in Information and Control Engineering and also an M.S.E. Degree in Aerospace Engineering. The Stoyles will reside at 1944 Bromley Road.

Cathy Wilson Top Honours At Toronto

Seven year old Cathy Wilson, daughter of Mr. and Mrs. Jack Wilson, Ottawa, continues her amazing winning ways in Highland Dancing. At the Canadian National Exhibition in Toronto last week Cathy won top honours in the eight and under age group. Four firsts, one fourth and a scholarship, added with a first in the 9 and under Highland, added up to an impressive day's dancing.

In the same under eight group Cathy won the age group trophy with two firsts and two seconds at the recent New York Scottish Games in Syracuse. She is instructed by Miss Maya Dillon.

The proficient young dancer is the granddaughter of Mr. and Mrs. Hugh Wilson and Mr. and Mrs. Hubert Riddell.

Adams Farm Scene 4-H Club Meeting

A clipping demonstration was the lesson at the August meeting of the South Mountain and Brinston Calf Club. Farms of Delmer Adams, Brinston hosted the meeting.

The demonstration was presented by Allison Fawcett. Information sheets were distributed relating to the junior program at Chesterville Fair.

Janet Timmins thanked the host and hostess.

Oak Valley

Mr. and Mrs. Alvin Perrington and Mr. Ab. Munro of Toronto, and Mrs. Jack McMurray of Clairmont, were visitors on Friday at the Tinkler home. Sunday visitors were Mr. and Mrs. Dale Wise and Bonnie of Winchester Springs.

Miss Judy Kirkwood has returned home after spending a few days with Mr. and Mrs. Bert Beckstead of Elma.

Mr. John Kirkwood of Prescott, Mr. Ralph Kirkwood and Tommy of Winchester Springs, were Sunday visitors at the Kirkwood home.

Mr. and Mrs. P. Meerakker and family were Sunday visitors with her brother, Mr. Toni Lavryssen and family of Ottawa.

Gill Meerakker is spending a few weeks with his uncle, Mr. Mike VanDyke, and family of Mount Hope.

Visitors last week with Mr. and Mrs. W. F. Salter were Mr. and Mrs. W. B. Salter of Oshawa, Mrs. L. L. Hicks of Fort Myers, Florida, Mr. and Mrs. Lowell Salter Michael, Susie Stephen and Peter, of Ottawa.

Karen and Connie Salter have returned home after visiting with their grandparents, Mr. and Mrs. Archie Christie of Bedell.

IN MEMORIAMS

BECKSTEAD—In loving memory of our dear grandson Robert John Beckstead, who was accidentally drowned August 31st, 1960.

This month comes with deep regret
It brings back a day we will never forget
He fell asleep without goodbye
But the memory of him will never die
What we would give if we could say
Hello Robert, in the same old way.
To hear his voice, to see his smile
To sit with you and chat awhile.

—Sadly missed by Grandpa and Grandma Cowan. 17p

BECKSTEAD—In loving memory of our dear nephew, Rob-John Beckstead who was accidentally drowned on August 31st, 1960.

Forget you, Robert, we never will As years roll on, we miss you still
The blow was great, the shock severe
We little thought the end was near
Only those who have lost can tell
How sad is parting, and no farewell.

—Sadly missed by Uncle Orval and Aunt Eileen Cowan. 17p

TRY A PRESS CLASSIFIED!
Phone 774-2524
THE WINCHESTER PRESS

FASHION SHOW AT HALLVILLE SCHOOL

A Fashion Show of hats will be presented by Silhouette Hats of Ottawa in Hallville School on Friday, Sept. 8th, at 8 p.m. Sponsored by Mountain Women's Institute. Everyone welcome. Admission 50 cents. Lunch served. 17-18c

IROQUOIS and AREA VARIETY DAY

A Centennial Year event, sponsored by the Iroquois Centennial Committee, will be held at the Iroquois Parkland, Saturday, September 9th, from 1.00 p.m. through midnight. Variety day will include the opening of the Iroquois Municipal Airport, SKY DIVING and PARACHUTING. Exhibition at 4 p.m. Tennis tournaments for young and old. Fire Brigade display. BEEF BARBEQUE at the Bowling green (5.00 p.m. until all are served) $1.25 for adults and children 75c. Bring your own knife and fork. A TEEN and TWENTY DANCE in the Iroquois Civic Centre Auditorium featuring a top teen Band from Ottawa. Admission $1.00. Come and enjoy yourself, bring a chair and relax. 17-18c

CHANGE OF DATE FOR WIN. TOWNSHIP COUNCIL

The regular meeting of the Council of the Township of Winchester will be held on Tuesday, September 5, 1967, at 8 p.m.

Glenn MacGregor, Clerk, Township of Winchester. 17c

MIXED PARTY WINCHESTER LEGION HALL

You are cordially invited to attend a Mixed Party being held at Winchester Legion, Branch 108, this Saturday evening - September 2nd, from 8 to 12. Dancing and Refreshments. Everyone Welcome. Admission $1.00 per couple. 17p

Auction Sale

Stock and Implements

1 mile North and 1 mile West of Inkerman

FRIDAY, SEPTEMBER 8th

at 1:30 p.m.

15 Reg. Holstein Milk Cows; 1 Grade; 5 Reg. Open Heifers of unit; 9 calves-4 Rockman, 2 Lassie Leader, 1 President, 1 Anthony, 1 Franside; MF 35 Tractor with loader; MH 30 Tractor; MF No. 3 Baler; MF 3-Point Hitch 7-ft Mower; MH No. 11 Rake 4 bar rake; 44-ft Hay Elevator; MF No. 18 Manure Spreader, new; MF 3-point Hitch blade; MF 3-point hitch 3-furrow plough; MH cultivator; MH seeder, 13 run; International 16 double discs; set of harrows; Cockshutt 422 Combine; Grain Auger, 16-ft; Trailer and Rack; Rubber Tired wagon and Rack; Cockshutt Fanning Mill; Tractor chains, 12X 28; Snow scoop - Water Tank; Snow blower; 8-Can Star Milk Cooler; Riteway Milker, double unit (new stainless steel pail) with pump and motor; 8 Milk cans and strainer; 100 Fence Posts; Set of Cattle Clippers (new); HOUSEHOLD ITEMS.

TERMS CASH

Mahlon Zeron, Auctioneer:
Ralph Fawcett, Sales Manager and Pedigrees.
L. McGuff, Proprietor
17-18c

Calendar of Events

Auction Sale

FARM STOCK MACHINERY

Having sold my farm, I will offer the following articles for sale by Public Auction, on west half of Lot 6, concession 12, Township of Winchester, one half mile east of

ORMOND, ONTARIO

SATURDAY SEPTEMBER 2

at 12:30 p.m. sharp

42 Head High Grade Holstein Cattle consisting of:

26 Holstein milk cows; 1 pure bred jersey cow; 1 holstein heifer, 2½ years old, bred for November; 5 holstein heifers, 1½ years old; 7 spring calves; 1 sensstein bull; massey harris 30 ior jersey calf; 1 yearling holtractor, in good condition; ford tractor, in good condition; massey harris grain binder; threshing mill; 100-foot threshing belt; massey harris power mower; case side rake; rubber-tired wagon; 140 bus. new holland manure spreader, nearly new; John Deere tractor plow, two-furrow; set of massey harris tractor discs; tractor grubber; set of drag harrows; massey harris seed drill; set of sloop sleighs; fifteen dairy cans; set of scales; weed sprayer; single unit milker pail; 15 cords of stove wood; 200 gallon gasoline tank; 200-gallon oil tank; quantity of fence posts; forks, shovels, chains; quantity of household furniture and effects. many other useful articles.

TERMS OF SALE: CASH

Lucien Marion, Prop.
Stewart B. James, Auctioneer. 17p

Auction Sale

PURE BRED AYSHIRE CATTLE

We will offer for sale by Public Auction, the following described cattle, located on County Road 15, the township of Roxborough, in the County of Stormont, 1 mile west of

Moose Creek, Ontario.

FRIDAY, SEPTEMBER 8th

at 1:00 p.m.

FIFTY-FIVE HEAD CONSISTING OF: 18 Pure Bred Ayrshire Cows, close or fresh time of sale; 3 Pure Bred Ayrshire Cows due in October; 21 Pure Bred Cows, bred for spring; 1 Pure Bred Ayrshire Bull, 3 years old; 5 Pure Bred Ayrshire Yearlings; 7 Pure Bred Ayrshire Spring Calves;

MILKING EQUIPMENT: 33 can milk keeper bulk tank, like new; surge pump and pipeline for forty cows; two surge milk-units; stainless steel milk strainer; number of milk pails; one set of stuart cattle clippers.

AUCTIONEER'S REMARKS—**This is an extra fine offering of Pure Bred Ayrshire Cattle. Johnsons have been breeding for quality for a generation. Plan to attend this sale and see how they could fit into your milk quota this fall.**

TERMS OF SALE CASH

Victor Johnson, Owner.
Murray Blair, Auctioneer, Avonmore, Ontario, Phone 346-2159.
Douglas Ness, on Pedigrees Howick Quebec.
17c

FAMILY STYLE ENTERTAINMENT
Winchester
DOORS OPEN 7:00 P.M. CONTINUOUS FROM 7:30

THURSDAY, FRIDAY, SATURDAY — AUG. 31-SEPT. 1-2
"THE BEACH BLANKET BINGO"
(In Colour)
Starring FRANKIE AVALON and ANNETTE FUNICELLO

Sunday Midnight Special — September 3rd
THE CIRCUS OF HORRORS
Adult Entertainment
(In Colour)
An Entertaining Picture

FRANKENSTEIN CONQUERS THE WORLD
(In Colour)
Starring NICK ADAMS and KUMI MIZUNO

MONDAY, TUESDAY, WEDNESDAY — SEPTEMBER 4-5-6
THE GREAT BRITISH TRAIN ROBBERY
A true life picture of Britain's great train robbery. Much of the money and several of the robbers have never been found. The film is German made with co-operation of Scotland Yard of England.

EXPO CHARTER
(ONE DAY ONLY)
WEDNESDAY
SEPTEMBER 13th
$6.00 return
Make reservations early
Leaves Winchester ONLY
Time: 8 A.M.
Phone 774-2805

FOR . . . Good Food
- Breakfast
- Dinner
- Supper
- Or Anytime

"FLORA'S"
MAIN CORNER
COFFEE SHOP
WINCHESTER
ESTABLISHED IN 1896
1867 1967

School Days Mean SAFE DRIVING DAYS

SAVE
ON THESE
FOOD SPECIALS

Salad Bowl Dressing, 32-oz.	49c
Shirriff's Good Morning Marmalade, 24-oz.	49c
Heinz Sweet Green Relish, 12 oz.	29c
Mixed Cookies	2 lbs. 69c
Crispy Flake Shortening	29c
Potatoes, 50-lb.	1.25
Peaches (Freestone)	1.29
Cauliflower, large	29c
Tulip Margarine	2 for 65c
Pitted Dates, lb.	19c

BEST MEAT BUYS

Halibut Steak, lb.	69c
Smoked Picnics, lb.	49c
T-Bone Steak, lb.	99c
Hamburg, lb.	49c
Daisy Bacon, rindless, lb.	79c
Pork Liver, lb.	35c
Mary Miles Bolegna, lb.	37c
Peameal Roll, lb.	69c
Shoulder Pork, chops or roast, lb.	49c

MacPHERSON & SUMMERS
COLD STORAGE 774-2613

EXCITING NEW CONCEPT
W. J. L. BOYD & SONS LTD.
'67 CARS
Chrysler
Plymouth
Valiant
Barracuda
Simca
Fargo Trucks
Boyds
always
Thrifty, Nifty Buys in USED CARS

- SILO CHUTES
- CORN CRIB FABRICS
- GRAIN AUGERS
- GRAIN DRYERS
- SNOW FENCE

— FOR SALE —
R. S. Allison & Sons
LIMITED
774-3323 Winchester Springs

Manotick or Stittsville In Finals

Russell Takes Series Four Games To One

Three-hit pitching by Doug. Russell, combined with 11 strike-outs spelled "finis" to Metcalfe's pennant hopes for this season.

Doug was in command all the way and with the help of Donnie McLaren's two doubles which acounted for three runs, Russell went on to win 4 to 0.

Metcalfe's youthful Garry Ferguson went the distance on the mound for Metcalfe, striking out 9 and allowing only six hits.

This win gave Russell the series by 4 games to 1, and they now advance into the finals which will be a best of seven series with either Manotick or Stittsville. Stittsville leads this series 2 to 1, and a win on their home diamond on Wednesday night is all they need to wrap it up.

GUARDIAN DRUG STORES
Bonanza SALE

PENCILS	1c	KLEENEX	17c
COMBS	1c	WASH CLOTH	9c
RULERS	1c	NEW DAWN	1.77
BRUSH ROLLERS	1c	NYLONS	33c
3-R BINDERS	1.19	GILLETTE BLADES	59c
REFILLS 250's	88c	CREST REG. 1.19	89c

AND MANY MORE SPECIALS

La Rose Pharmacy
Telephone **774-2633** *Winchester*

MOUNTAIN TOWNSHIP
75th ANNUAL
FAIR
South Mountain


FRIDAY and SATURDAY
SEPT. 1st AND 2nd

FRIDAY . . .

4-H CALF CLUB Afternoon Show

DAIRY PRINCESS CONTEST in the evening sponsored by the Dundas Milk Committee. Applicants apply to Doug. Irvine, R.R. No. 2, Brinston, Ontario

TUG-OF-WAR CONTEST In The Evening

ONE BAND - ONE DANCE - Dance to the music of Paul St. John and The Happy Wanderers. Admission $1.25

MIDWAY with Children's Rides and Games Friday Evening and All Day Saturday

HORSE DRAWING CONTEST



at 8:00 p.m. Draught Horses from all over Eastern Ontario will be competing.

Admission $1.00

SATURDAY . . .

HORSE SHOW — Light and Heavy
SWINE SHOW — Top District Exhibitors
CATTLE SHOWS — Red and White Show, and Black and White Show

BICYCLE RACE, half mile for boys and girls under fifteen years of age

PONY RACE, half mile, for boys and girls under fifteen years of age. Sponsored by Mel Forbes.

SOFTBALL TOURNAMENT begins at 1 p.m.

ADMISSION — Adults 75¢ Children 25¢
Autos 25¢ Under 12 free

SATURDAY HORSE RACES



NON WINNERS OF $500.00 IN '67 — Purse $200
FREE - FOR - ALL CLASS — Purse $300

CONDITIONS: Rules of C.T.A. to govern. Two Heats $50; $25; $15; $10; Money Divisions. First eight entries at 3% of purse accepted. Entries close at 12 noon on August 30th. Horses eligible as of August 1st, 1967. WILMOT HORNER, Race Secretary

COME TO THE FRIENDLY FAIR



HUGH BLAINE, President — JOHN D. NELSON, Secretary

WINCHESTER Press

Volume Eighty
Thusday, August 31st, 1967

WORKMAN BROS., Publishers

Established in the year 1888
Published Wednesday Afternoon
Dated Thursday.
Subscription Rates: $4.00 per year in Canada; $5.00 per year in the U. S. A., payable in Advance.

1966 PRIZE WINNER CANADIAN WEEKLY NEWSPAPERS ASSOCIATION BETTER NEWSPAPERS COMPETITIONS

Member of the Canadian Weekly Newspapers Association and the Ontario Weekly Newspapers Association

Guaranteed Circulation over 2750
Advertising Rates on Request.

Authorized as Second Class Mail, Post Office Department, Ottawa.

Summer Is Over, Welcome Back

Upcoming is the week-end of statistics and last minute activity. The statistics being accumulated on the highway and in the water and the activity in the one hundred and one last minute summer jobs that tell of the arrival of fall and school. It may have been a long summer for the mother of the family but for the kids you know it wasn't.

There could be much to be said. Primarily Labour Day week-end is noted for summer and the upcomnig fall season, the gruesome statistics that end what could have been a happy holiday season. Suffice it to say here that no one need be a statistic in the water or on the highway. We hope you do not become one and with care it is possible to prevent almost any accident.

We can only hope that your summer has been most enjoyable and rewarding. It will be nice to see everyone back in the village come Tuesday.

The Plants Know It

We are lucky not to be like the little green men from Mars who are really plants with souls and depend on photosynthesis for their livelihood. It seems that plants are even more sensitive to air pollution than people are.

People have their sensitive areas (nose, mouth, lungs, eyes) not only mostly on the inside but also protected by a mucous covering. Eyes are also protected by the blink, since the safe, dark interior didn't seem like a good location for them. The leaves of plants, however, must touch the air at all points, and if the air is polluted, it doesn't take a plant long to know it.

It has been estimated that in every urban area of the country air pollution has reduced vegetation of all kinds by ten to twenty per cent, according the Federation of Ontario Naturalists. It kills plants, blights new shoots, damages leaves, and makes plants age faster.

Most air pollution comes from burning . . . or from incomplete burning, which leaves dangerous bits floating around in the sky. According to the U.S. Public Health Service, some 133 million tons of air pollutants are released into the air each year. The major polluting sources are:

1. Automobiles, trucks and buses—85 million tons (four-fifths of it from cars.)
2. Manufacturing industries—22 million tons of pollutant
3. Electric power generating plants 15 million tons
4. Heating of homes and buildings—8 million tons
5. Trash and garbage burning — 3 million tons

Danger of pollutants to people is well known — especially danger to children and older people and to people with a history of lung and bronchial trouble, but also the day-to-day danger to everyone.

The first research into air pollution was actually done because of plant damage. It was not until long after plant damage had been definitely laid to smog that medical work on smog effects began. Plant damage could be measured in dollars, but human life and health, unfortunately, are less measuable in monetary terms.

But the main point about plants is this: like a sensitive barometer, plants are able to detect a change which can be dangerous to man. We need to take serious steps to prevent air pollution.

Silence Is Golden

The lady columist who recently advised her 'Plain But Wholesome" correspondent that "even today, when it comes to landing a husband, it's still true that beauty is only skin deep and money isn't everything" was on solid ground.

A clue to at least one of the other important virtues likely to commend a maid to a man is surely to be found in the following advertisement in one of the issues of the Quebec Chronicle for the year 1807 and now located, somewhat unexpectedly, in the Ontario archives:

Wanted — a woman to marry, of good Irish, Scotch or Welsh stock. May weigh up to 200 pounds and be of plain visage provided she has her weight in good minted coins or Spanish doubloons. Should she be of pleasing appearance she can weigh but 80 pounds and not have a penny. One who knows when to hold her tongue would get preference — A. McNish.

English and French lasses, it will be noted, were not even eligible to apply, regardless of looks, weight, coins or doubloons. Mr. McNish's broadmindness apparently had its limits.

Whether or not this candid Celt was ever suited — or even got many replies—is unfortunately not recorded. Women being women, however, chances are he made out all right on both counts.

And What's It Worth?

The worth of a wife is something which has baffled great minds down through the ages, which is one good reason no doubt why husbands would rather discuss hockey or football, the garden, or even Vietnam.

But there are others, not the least of them being the strong views held by most wives on the subject. They, of course, have always maintained that whatever it is that they get in the way of an allowance, they are worth much, much more. Many husbands, one suspects, are inclined to agree in their heart of hearts, although their enthusiasm stops short of getting out the cheque book.

The difficulty, of course, has always lain in putting a price tag on the manifold household duties which are the daily lot of all good wives. Now, however, the economic research department of a leading bank has taken the bull by the horns and come up with a dollar-and-cents evaluation calculated to elate every wife and shatter every husband.

The little woman, it avers, is worth a cool $8,285 a year if paid at the going rate for all the work she does around the house.

They itemize it this way: as a nursemaid, $55.63 a week; dietitian, $3.00; food buyer, $4.95; cook, $32.75; dishwasher, $9.30; housekeeper, $26.25; laundress, 11.21; seamstress, $3.25; practical nurse, $1.20; maintenance man, $3.83; gardener, $3.57; chauffeur, $4.40.

All of which, if you are still with us, daddy dear, adds up to exactly $159.34 a week.

It's a good thing this didn't get out until after Mother's Day.

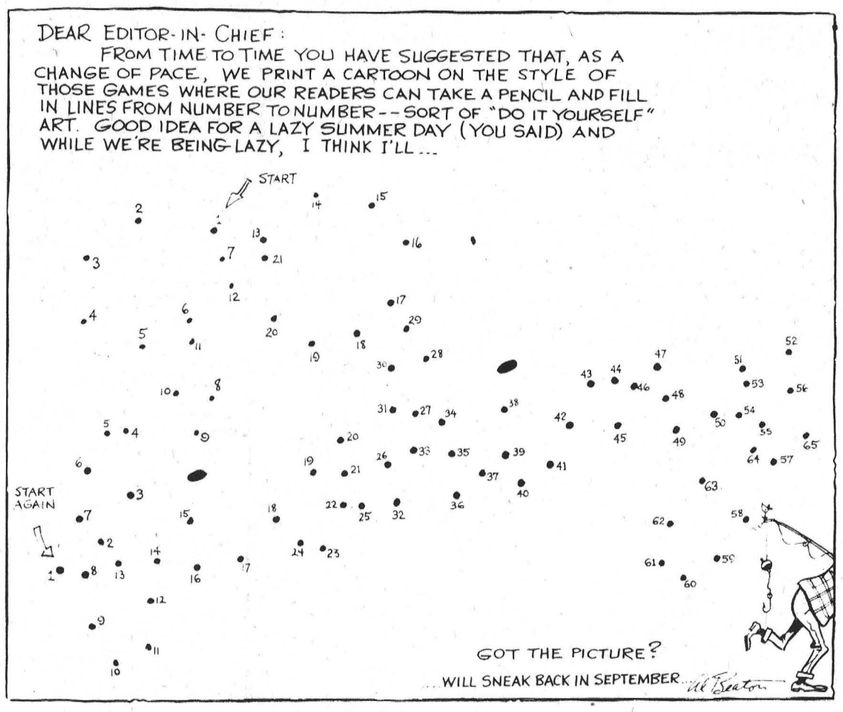

Sugar and Spice



by Bill Smiley

The Expo trail

Well, Expo is all they say it is. It's fantastic and fabulous, exhausting and expensive. It's got everything from Saturday night in Hayfork Centre to a round-the-world cruise in your private yacht.

It's true that the line-ups are long at some of the pavilions, but you can easily get around this. Some people put on a walking cast and are ushered to the head of the line. Others use a wheel-chair. Or you can buy a sailor suit. Visiting sailors march straight to the head of the line, wink at the girl, and walk in.

One chap I know spent two hours in a line-up with no strain at all. He was organized. He set up his folding stool, sat down, put on dark glasses to make him think he was in a bar, and opened the quart-size thermos of ice-cold martinis which he had prudently brought along. All about him people were cursing, fainting and wishing they were home in bed. He killed the quart and never did make the pavilion, but he made a lot of life-long friends when he shared his potion, and still claims it was the best party he was ever at.

Another middle-aged friend, whose only normal exercise is walking out to the car, went to Expo with his son, fifteen. The boy is a fiend for organization and had a series of plans and time-charts worked out. They covered 57 pavilions in two days. Thoroughly. Three weeks later, the old man is still limping, clutching his chest in the region of his heart, and you can make him jump two feet straight up merely by uttering the word "pavilion."

One way of getting around smartly, saving time, and giving your dogs a rest is to hire a pedi-cab. This is a rickshaw-type vehicle propelled by a youth on a bicycle. Holds two. And it's only 25 cents a minute. Come now, don't be so cheap. Normally, it costs you forty cents just to climb into a taxi and the surly driver cowes you into tipping him for not helping you with your luggage.

One thing you can say about Expo is that nowhere in the world can you get so much for so little. And so little for so much. The first applies to all the wonderful free entertainment, the sights and sounds. The second applies to liquid refreshment.

Many people feel it's a great pity that these magnificent buildings should simply be demolished when the fair ends. Some think it would make a fine university. Others believe it could become a great international centre for the exchange of ideas and cultures. Something like the United Nations, without the scab-picking and back-stabbing.

Montreal, which had the imagination and guts to create the thing, will probably salvage something. Toronto would solve the problem with dispatch. The whole thing would be knocked down smartly to make a super parking lot.

Whatever happens, I hope they don't take it away until we get there. What's that? You thought we'd been? Oh, no. We're just getting packed at the moment.

You don't have to go to Expo to write a column about it. I could write a book. The country is full of Expo experts who are only too ready to fill you in on everything about it, after spending two bewildered days there. We've been hearing about Expo from friends, relatives, neighbours, and casual acquaintances until we have Czech blown glass coming out our ears.

It's rather amusing to have people who have never seen anything bigger than the county fair dismissing the Russian pavilion as "brittle" or "ponderous," or praising the British pavilion as "subtle" or "wonderfully understated." They've picked up these expressions from the critics and are going to use them even if it makes you throw up.

Everything we've heard about it has been contradictory, from the availability of lavatories to the price of meals. However, that's life, that's people, and that's probably Expo.

Today we leave. We're all set. My wife hasn't slept for two nights and has a blister on her heel. Kim has a fallen arch. I have a vicious corn on the ball of my foot. But never mind that. It's the spirit that counts. And ours are very low.

Toronto Telegram News Service

Of Many Things . . .

by Ambrose Hills

ON KEEPING A JOURNAL

Since coming to Greenhorn Farm I have faithfully (almost) kept a journal of daily events weather and temperatures included, because some day I want to write a book on the adventures of a greenhorn farmer. In looking back, I find that almost every day I also entered some job to be done in the future: and it is rather heartening to note, today, that although procrastination played its part, most of those jobs have been done. Certainly our farm looks better now, the pastures are improved, we've acquired quite an assortment of animals and fowl the basement bulges with good things canned, jammed or preserved.

Nora is pretty cunning. She made cherry jam, for which I prepared the labels. A little while ago she came to my den, and without the slightest embarrassment said, "Those Cherry Jam Labels you made are no good. Make the same number again, but this time make it Cherry Topping. They didn't jell".

That's what I call changing disaster into triumph by merely putting a new label on! And the cherry toppings on ice cream are delicious. But my original labels are being used because every jar jelled fine except the one — a mystery none of us can figure out. And we are all a triffle disappointed, too, for though the jam is excellent that accidental topping was the stuff that dreams are made of (to con a phrase from good old Will). I've put it all in the journal, and some day, looking back, it will be remembered as our happiest mistake.

We've made many mistakes, but some things we've done right. Before buying machinery we studied literature all winter, and it paid ff, too, because our tractor and equipment that goes with it is as close to perfect as anything can be. I've worked up a lovely seed bed, planted a special Highland hay mixture for which we have great hopes.

And the other day, a radio station called Greenhorn Farm and asked if I would cover the PNE for them. I explained that I'm the rankest greenhorn at farming and they insisted that is why they wanted me — because there is so much at the Pacific National Exhibition I will want to know, I'll be likely to ask the right questions.

So I am still capitalizing on my ignorance. I don't know how long I'll be able to keep it up; but I'll stretch it out as long as I can. I get so much sympathy and help and advice that way, it is absolutely astounding. An expert landscape came and gave me a complete plan to improve the looks of the farm, and wouldn't take a dime for all his trouble. Others have brought plants, shrubs, and the good Lord knows what all. Greenhorn farming is a great game!

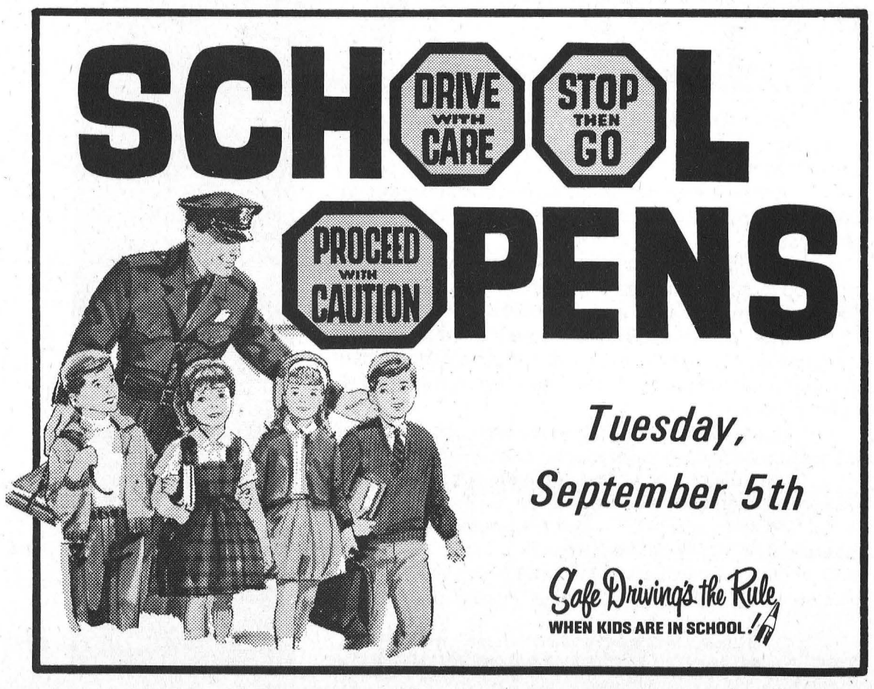

The Seventh Column

When you fill in the numbers in the editorial cartoon immediately adjacent to this column, you'll see that they say "Gone Fishing." The cartoon, like so many others which appeared in this and many other newspapers, was typical of Al Beaton. Al won't be back. He died suddenly over the week-end while holidaying with his family in Algonquin Park. He was 44, and he was brilliant. He was the chief editoral page cartoonist for the Toronto Telegram from whom we and many other papers across the land purchased the cartoon service each week. It was the best in the business. And perhaps all of you who were privileged to appreciate Al Beaton's cartoons will feel with us a bit of the loss of such a talented man. His greatest tribute and cartoon, we think, came at the time of President Kennedy's death. It was unsurpassed anywhere in any publication. But he had a lot of excellent material and it was always a treat to see what he would come up with next. Whether or not you noticed, Al always managed to get a tiny mouse into his cartoons almost every day and every week. The reason for the mouse was characteristic of the kindness and gentleness of the man in supporting the underdog. It all started a long time ago when a cleaning woman chased a mouse into his office. He defended the little rodent and since that time had managed to include somewhere a mouse in each cartoon. This week's cartoon, his last, is no exception. The Telegram paid him a glowing tribute. In part the tribute said: "He understood human weakness but could not exploit it. One of the fine political cartoonists of his generation, drawing attention in the U. S. as well as Canada, he was incapable of malice or cruelty. He left us too soon, but in the days ahead we shall remember his sketches and chuckle over them again and he will live for us." Thanks, Al!

We encourage letters to the editor. Expressions of opinion are good and the newspaper is a good place for other people to read what you feel, what you think. It should be remembered, however, that letters may be edited and condensed. Correspondents are asked to be brief, to sign their letters and give addresses. Pen names are permitted at the discretion of the editor. Opinions are those of the correspondents and are not necessarily those of The Press. Letters cannot be returned.

We're beginning to wonder if the crowds at Expo are really going to drop off. With this in mind we changed our policy quite suddenly last Thursday morning and decided we had better get going if we planned to accomplish our original target of six visits at least. We had not been there since before the opening so we decided to do a fair amount of travelling "all over" the huge grounds. This is no small task. It just happened to be one of summer's most beautiful days so it was not unexpected that 350,000 other people got the same idea on the same day. The line-ups were consistently long just about every place. And for our money most of the 350,000 tried to take in the pavilion of Great Britain and the telephone companies. Despite the line-ups it was just great! We managed the mini-rail three times, the Expo Express three times, the trail mobile or whatever you call it, once, all in addition to miles and miles of walking. So to the "last half" Expo goers we offer these tips. If you plan to visit one of the more popular pavilions you might just as well face up to it — you are going to have to line up. By all means see the fabulous motion pictures in the telephone pavilion. You'll be proud you did. No need to take lunch. There are oodles of places to eat at a variety of prices. Lots of conveniently located washrooms and water fountains. To go through the American pavilion on the mini-rail you must board it at the Canadian pavilion. If space is available park your car at Victoria Park. Pavilions to see: Great Britain, Russia, Czechoslovakia, U.S.A., France, Labrynth, the Broadcasting Centre, Canadian Pacific, Canada, Ontario, and all of them, for that matter, if you have the time and inclination. Look for the drum band from Trinidad and Tobago playing periodically on a floating stand adjacent to their pavilion. Excellent entertainment. Nights are often best to avoid the long, long line-ups . . . or maybe late October when the weather cools. And if you have a pass to the telephone pavilion use it . . . Thursday's line-up was close to a mile long. Most of all, make certain you go to Expo. It's a real thrill and worth every minute, and dollar.

Heard a while ago that colour TV prices would take a dip this Fall because the demand had not caught up with the supply. So maybe the good news is here. In Toronto last week name brand colour TV, 25-inch screen, were being sold for $599.00. Prices have already dropped off across the border so look for a follow up in this country.

News From Mountain and District

Mountain

Mr. and Mrs. Ben Strader of Toronto spent a few days last week at the home of Mr. and Mrs. Dan McLaren and family.

Mr. and Mrs. Arnold Weaver of Chippawa spent the week-end at the home of Mr. Harry Christie and Flossie.

Mrs. Pearl Wyatt of Iroquois spent the past week at the home of Mrs. Elmer Durant Mrs. Maggie Wyatt of Vernon was a week-end guest.

Mr. and Mrs. Milton McLaren of Sudbury were week-end guests at the home of his brother, Mr. and Mrs. Wilfred McLaren.

Mr. and Mrs. Harry Moorhouse of Sudbury were Friday visitors of Mrs. A. Workman.

Miss Hazel Smith of Osgoode was a dinner guest on Sunday of Mr. Harry Christie and Flossie.

A surprise birthday supper for Mrs. Donald McLaren of Russell was given on Wednesday evening by her neighbours and Russell friends at the home of her mother, Mrs. Gordon Robinson. The evening was spent in playing bingo which everyone enjoyed.

Mr. and Mrs. Carl Simms and family were Thursday night dinner guests of Mr. and Mrs. Don Durant of Winchester.

Mr. and Mrs. Arnold Weaver Miss Flossie Christie and Miss Hazel Smith were supper guests of Mr. and Mrs. Bert Campbell of Morrisburg.

A birthday party was held at the home of Mr. and Mrs. Keith Robinson on Wednesday evening, the occasion being Roger's 4th birthday.

Misses Jo-Anne and Margaret Anne Hyndman were Friday callers at the home of Mrs. Shaw and Mrs. Christie.

A Vacation Bible School was conducted by Miss Janet Carruthers of Lucknow, on the Presbyterian church grounds last week.

Mrs. Frank Rennick spent the past week in Ottawa at the home of Mr. and Mrs. Ken. Hyndman.

Mr. and Mrs. James Cox and Terry of Ottawa are spending their holidays at the home of Mrs. Gordon Robinson.

Mrs. Ira Shaver and Ruth spent Tuesday at Charleston Lake visiting Dr. D. L. Bailey and Nancy.

Mrs. W. H. Shaw spent Sunday at the home of Mr. and Mrs. Ralph Shaw, the occasion being Mary Shaw's birthday.

Mrs. Earl Campbell of Winchester spent a day last week at the home of Mr. and Mrs. Ira Shaver.

Mr. and Mrs. John Berry spent Sunday at the home of Mr. and Mrs. George Berry and family of North Gower.

Mr. and Mrs. Mac Kerford and son, of Aylmer, called on friends in the community this week.

Hyndman Couple Celebrate 25th Anniversary

Congratulations to Mr. and Mrs. Cecil Canning who will celebrate their 25th wedding anniversary on September 5th. Mrs. Canning's sisters and brothers and their families honoured them on Sunday and presented them with a silver milk and sugar tray set.

North Mountain

Messrs. Dennis Blaine and Douglas Blaine were included in the number of 4H Club members who were guests for three days last week at the Ottawa Exhibition.

Miss Mary Shaw visited with friends in Montreal last week and while there attended Expo.

Mr. and Mrs. F. W. Hyndman spent Monday in Arnprior.

Pleasant Valley

Mr. and Mrs. Alex Brown of Spencerville spent Monday with Mr. and Mrs. Wm. Somerville. Callers were Mr. and Mrs. J. A. Alex of South Mountain and a friend from Montreal.

Mrs. Margaret Maxwell and Miss Smith was calling Wednesday afternoon on their cousin, Mrs. Mary Gilmer.

Mrs. Ken Hunter and Miss Doris Hunter were callers on Tuesday on friends in Brockville and Lyn.

Mrs. David Gilmer visited with her son, Mr. and Mrs. Ross Gilmer of Ottawa.

Mr. Alex Robinson and son visited Mr. and Mrs. Ken Hunter.

Mr. and Mrs. Preston Gilmer and Parry, of Millar's Corners, spent Saturday with Mrs. Mary Gilmer and Mr. and Mrs. Hilliard Gilmer.

Congratulations and best wishes are extended to Miss Laura Wallace of Ottawa and Mr. George York of Shanly who were married at Shanly on Saturday. Laura is the only daughter of Mr. and Mrs. Lawrence Wallace, formerly of this place.

Mr. and Mrs. Earl Gilmer were recent visitors in Ottawa.

Mr. and Mrs. Ken Hunter entertained their family to a dinner on Sunday, the occasion being a get-together for Miss Doris Hunter who left on Sunday for Vancouver, B. C.

Rev. A. J. MacDonald occupied the pulpit on Sunday evening, after a month's holidays.

Vancamp

Mr. and Mrs. Ronald Schultz and children, of Toronto, were holidaying with Mr. and Mrs. Russell Bellinger and Mr. and Mrs. Delbert Wyatt of South Mountain.

Mr. and Mrs. Ray Guy and children spent the week-end at Peterborough with Mr. and Mrs. Charles Davidson.

Visitors during the week with Mr. and Mrs. Nelson Bellinger were Mr. and Mrs. William Heykoop and children of Fenwick, Ont., and Mr. and Mrs. Jack Bellinger of Bowmanville.

Mr. and Mrs. Wm. Bradley and Miss Flossie Proudfoot of Vankleek Hill were last Sunday guests of Mrs. L. Renwick and family.

Hyndmans

Miss Jean Molson of Kemptville visited Miss Marg. Allaby for a few days last week.

Mr. Arnold Grant spent the week-end with his parents, Mr. and Mrs. Ray Grant.

Mr. and Mrs. Lorne Conley and family spent Sunday with Mr. and Mrs. Charles Carson at their cottage at Charleston Lake.

Mrs. Willis Render and children, of Oxford Station, spent Sunday afternoon with Mr. and Mrs. Ray Grant.

A number from here attended the changing of the guard at Fort Hill in Prescott on Sunday.

Mr. and Mrs. Dale Robinson of Brockville spent the week-end with Mr. and Mrs. Hubert Robinson.

Hallville U.C.W. Garden Party At Milne Home

An enjoyable meeting and Garden Party was held by Hallville United Church Women at the home of the president Mrs. Franklin Milne.

The visitors and members were welcomed by Mrs. Milne and to utilize the daylight were immediately started on an antique treasure hunt—among the articles found were a wooden potato masher and a button hook. It was quite entertaining to see the ladies, many of them wearing centennial costumes, searching among the flowers and shrubs. Guest Mrs. J. A. Hanna was the most successful. The second contest, matching flowers and provinces, was won by Mrs. Fenton Hyndman.

The Centennial worship service was conducted by Mrs. Gordon Hyndman, opening with prelude and the call to worship. The Centennial hymn was sung and the Apostle's Creed recited in unison. Scripture sentences were read and the hymn "Lord Of The Lands" was sung closing with prayer.

The Cameo prepared by Mrs. E. Dawson and narrated by Mrs. G. Hyndman was much enjoyed. Mrs. Milne introduced the guest speaker, Mrs. J. A. Hanna president of the U.C.W. Presbytery. Mrs. Hanna presented "The Happening" and brought an impressive message on the Future of our Seaway Valley U.C.W.

Mrs. Lloyd Logan presided at the Old Fashioned Tea Table, assisted by the hostess. Mrs. Fenton Hyndman expresed appreciation to the guest speaker, the hostess and all those who had helped make the meeting so successful.

Sixty-One Relatives Attend Stobo Picnic

On Sunday, August 13th, three generations of the family of Thomas Stobo and the late Eva Hannah, gathered to celebrate their annual picnic on the lawn of Mr. and Mrs. John Baker of Burritt's Rapids.

Sixty-one persons were present including twenty-one great grandchildren. One grandchild Gerald Stobo and one great grandchild David Baker had passed away last year.

Mr. Stobo, who is in his 90th year, immigrated from Scotland as a young man and has farmed in the Winchester district all his life. All the immediate family including Eldon Stobo of Sudbury; Mr. and Mrs. Morty Stobo, Winchester; Mr. and Mrs. Hugh Porteous (Jean), Ormond; Mr. and Mrs. Bernice Walsh (Madalene), Ottawa; Mr. and Mrs. Albert Baker (Margeurite), Mountain; Mr. and Mrs. John Baker (Irene), Burritt's Rapids; were present except one son, Harold, Sudbury, who was unable to attend.

A buffet dinner and supper were enjoyed on the lawn and the time was passed in reminiscing. Everyone had a thoroughly enjoyable day and took home happy memories to look back on for another year.

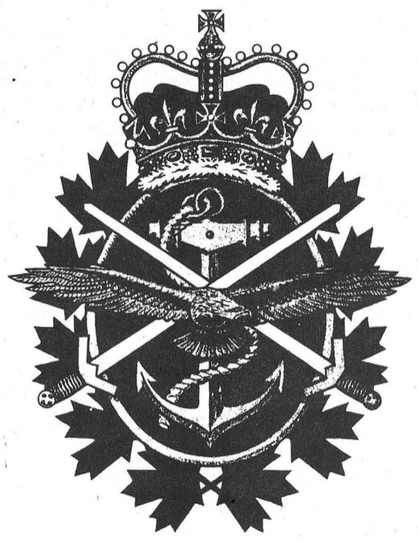

Queen Approves Canadian Armed Forces New Emblem

The design of a new emblem for the Canadian Armed Forces has been approved by Her Majesty Queen Elizabeth II.

The emblem will be phased into use gradually over a period of time. It embraces familiar symbols of the navy, army and air force. Existing service emblems will continue to be used as appropriate until the armed forces unification bill has been proclaimed.

The new emblem is composed of the Crown over a blue oval background, surrounded by a wreath of ten stylized red maple leaves. Superimposed on the oval, in gold, is the navy fouled anchor, the army crossed crusader swords and the traditional air force eagle.

First use of the new emblem will be on armed forces administrative vehicles, manuals and certificates, publications, and displays.

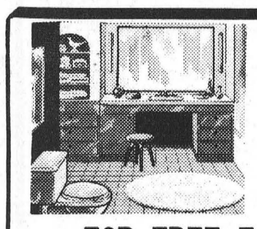

plumbing...
CONTRACTORS — SALES and SERVICE — FOR ALL YOUR PLUMBING NEEDS GIVE US A CALL
FOR FREE ESTIMATES CALL
Docksteader BROTHERS Limited
TELEPHONE 774-2600 WINCHESTER

heating...
CONTRACTORS — including FURNACE INSTALLATION AND REPAIRS — 24-HOUR BURNER SERVICE
Play Safe!

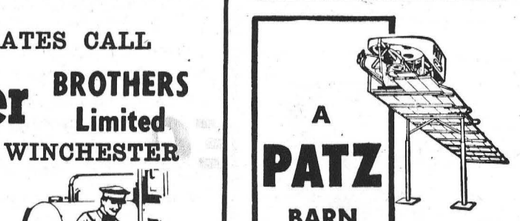

A PATZ BARN CLEANER
IS BUILT...
★ stronger!
★ with fewer parts!
★ for rugged use!
★ for easier servicing!
ALSO MANURE STACKERS SILO UNLOADERS AND CATTLE FEEDERS
for complete information and installation see
LORNE ACRES
Telephone 774-2643
WINCHESTER



DRINK MILK
Nature's Most Perfect Food
MAKES YOUR FOOD DOLLAR BUY MORE
USE BUTTER
Delivered to the door each morning
... Greet The Day ...
Ask the driver for orange juice and Beep
ENJOY YOUR COFFEE
We sell whipping and coffee cream
WATCH FOR THE DELIVERY
It is on your street daily
dial your dairy number 774-3630
WINCREST DAIRY
BASIL DAWLEY AND SONS — WINCHESTER, ONTARIO

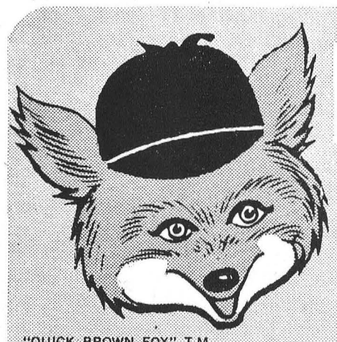

"QUICK BROWN FOX" T.M.
Winchester Press Ltd.
PHONE 774-2524
and Smith-Corona's Quick Brown Fox say:
HOMEWORK'S ALMOST FUN WITH A BRIGHT NEW SMITH-CORONA® PORTABLE!
Here's the typewriter that takes tough work in easy stride ... and gives you so many big-machine features!
PRICES RANGE FROM $79.00 TO $199.00

TV ANTENNA SERVICE
FOR INSTALLATION AND REPAIRS
— CALL 989-5230 —
HOLMES & HOUGH R.R. No. 3 WINCHESTER

POULTRY FEEDS
DAIRY FEEDS
HOG FEEDS
FERTILIZERS
FARM SUPPLIES
ALL SEED VARIETIES
D. L. Berry & Sons Ltd.
SOUTH MOUNTAIN 989-2880
WINCHESTER 774-2522
MANOTICK 692-3543

The Finest Money Can Buy...

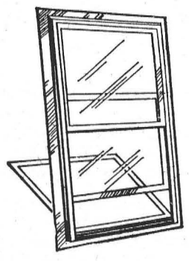

Aluminum
WINTER-SEAL COMBINATION STORM-SCREEN
Windows
RIGHT NOW is the time to buy Storm Windows — best delivery and plenty of time for installation before cold weather
Storm Windows are an investment ... not an expense!
will save up to 35% ON YOUR FUEL BILL
INSTALL THEM YOURSELF OR WE CAN DO IT FOR YOU
We will measure your openings and give you an estimate free of charge.
always a BUY at a PAL yard
H. S. LANNIN LTD.
LUMBER and BUILDING SUPPLIES
BUILDING CONTRACTORS
PHONE WINCHESTER 774-2637

The dead classroom

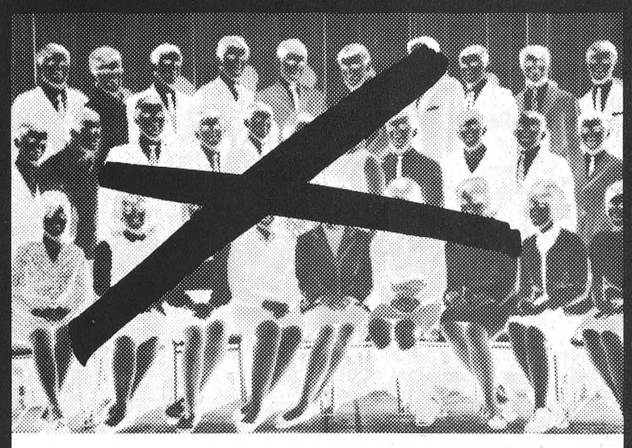

A startling and proven fact: one classroom of high school students is wiped out every week because of car accidents.

It is an unbearable statistic, but true. More young Canadians are killed in automobile accidents than by any other cause.

Young drivers as a group are involved in more automobile accidents than any other drivers. This is the simple reason insurance rates are higher for them.

We, in the automobile insurance industry, provide training courses, bursaries and technical assistance to high school instructors to help them teach safe driving to their students.

Students who pass approved high school driver training courses earn lower insurance premiums.

At present, only 14% of high schools across Canada have these driver training courses.

Parents, teachers — just ask yourselves: Must a classroom be wiped out next week?

You can help prevent such tragedies by supporting driver training programmes in your community.

All Canada Insurance Federation on behalf of
THE AUTOMOBILE INSURANCE INDUSTRY
VB12894B



Treats From The Oven — Mrs. R. Conlin

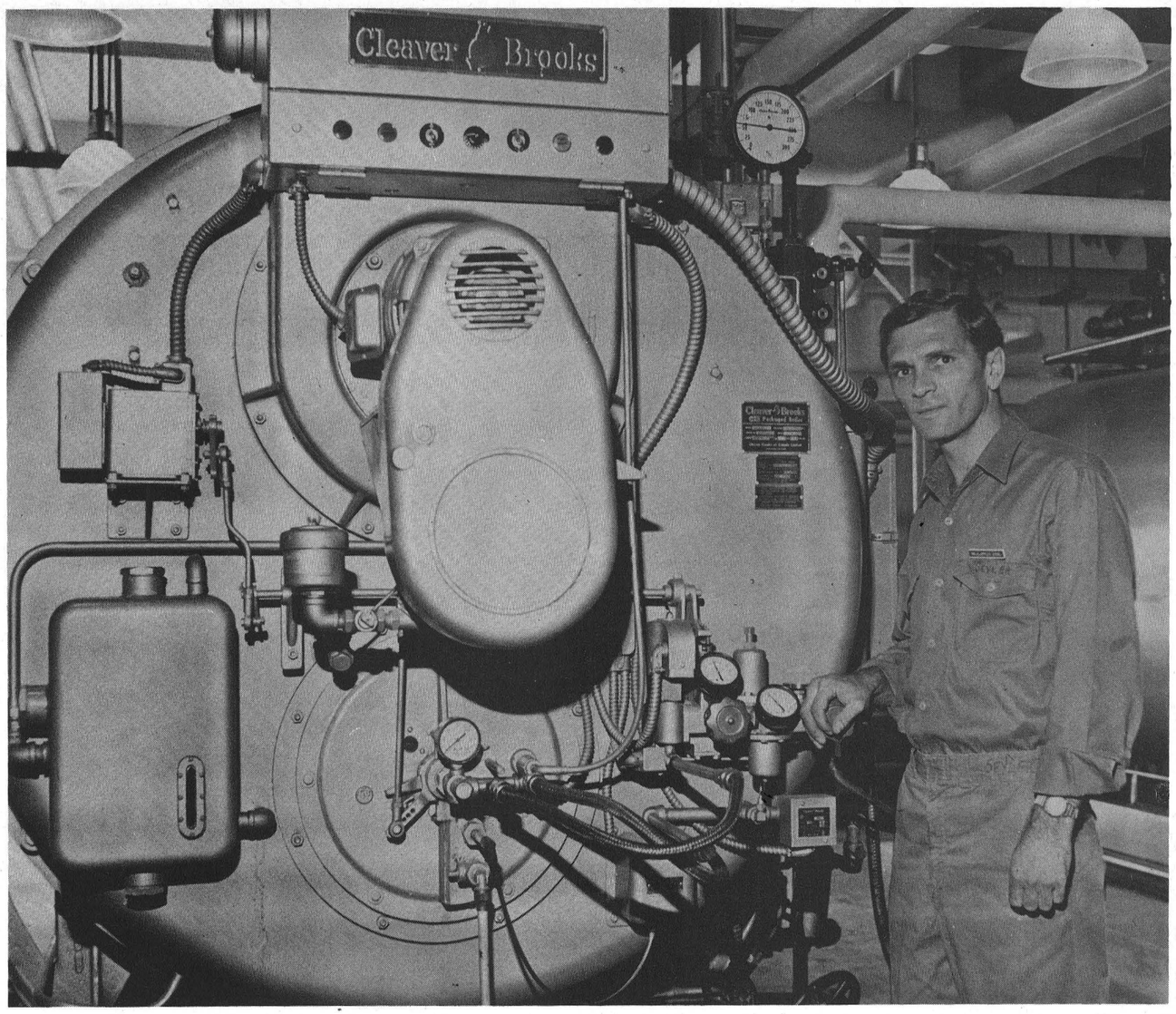

And Lots For The Future — Robert Seyler

The Hospital EQUIPMENT UNNOTICED

Think of hospital. Patient, doctor, nurse, surgery, baby, accident, X-ray, white, bed, clean, insurance . . . these are but a few of the words that would first come to mind. The obvious of course are these areas of the hospital and many, many more. Behind or below the easily thought-of areas of the hospital that serves the community, are thousands of less well known facets of hospital life. Not below or behind in actual importance but in the common conception of hospital.

What about the thousands of meals that are served annually in the hospital and then the dishes to be washed? Think of the number of sheets, other bedding and gowns that have to be washed daily. What about the capacity to run all the equipment that heats the hospital and powers machinery and appliances?

In the one million dollar plus expansion at Winchester District Memorial Hospital presently reaching concluding stages these questions can already be answered. Completed in the project that will boost bed capacity to 130 are several important key service areas to any hospital—kitchen, cafetria, boiler room laundry room.

KITCHEN

In spotless stainless steel under bright lights and in plenty of space the new kitchen at Memorial Hospital is a masterpiece of design and modern equipment. Automation controlled by staff is the key to the food centre of the institution. From giant walk-in freezer and refrigerators, to the dietician's office, the kitchen is organized.

Items of note in this hospital gallery are the new electronic oven that turns out pastry delights for all patients and staff; the automatic dishwasher where the dishes and cutlery after being basketed go in one end of a giant machine dirty and come out the other end immaculate and ready to be placed again ready for use.

LAUNDRY

In the laundry, expanded and improved in the new project, a subject of pride is the new automatic washer-extractor. Its capacity is 200 pounds of wash per hour and it has support from an old machine with a fifty pound per hour capacity if the need arises. The washer-extractor was purchased at a cost of $14,000 plus and installation etc. added another $4,500 to the tab for clean clothes quickly.

BOILER ROOM

In the new south end boiler section a maze of pipes and valves, gauges and switches surround the two units rated by the Department of Labour at 125 horsepower. This compares to a 25 horsepower rating in the old boiler room that has now disappeared. It is in the boiler room that can be found a key to future development. The capacity is already in place here to allow for another hospital expansion to 200 beds. The boiler capacity also makes possible the use of the automatic dishwasher and clothes washer with the giant availability of steam. Each, with the boiler capacity now on hand, could be expanded greatly.

The accompanying photos take Press readers behind the scenes at Memorial Hospital and show them graphically some of the ways hospital dollars are spent to offer better service to the hospital community which includes each and all.

WINCHESTER Press

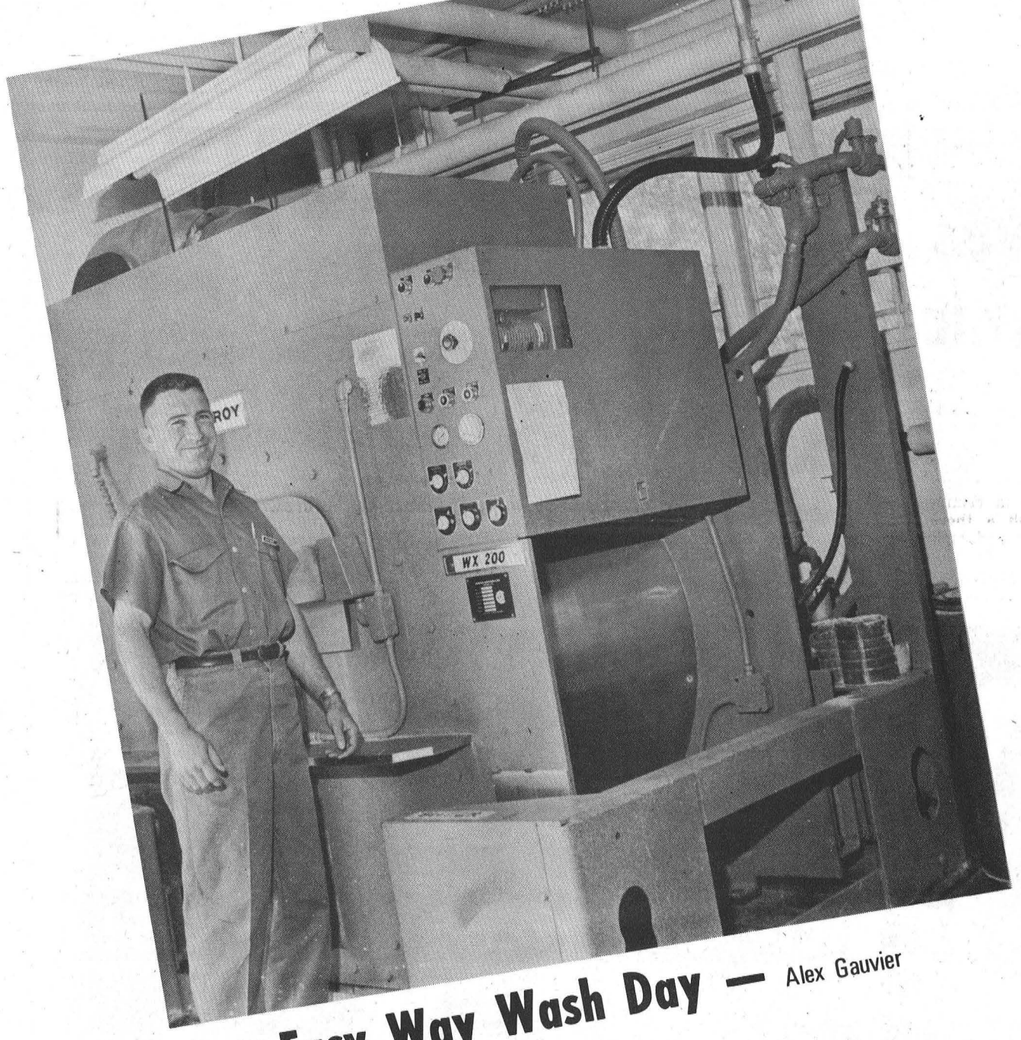

Easy Way Wash Day — Alex Gauvier





Coffee Breaks Or Meals — New Cafeteria

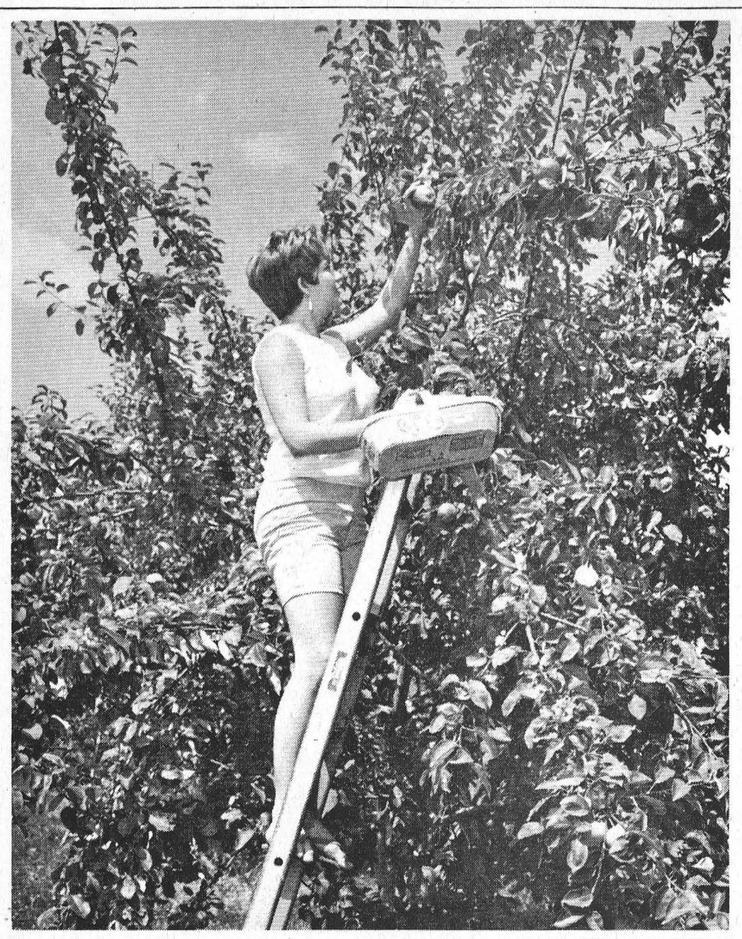

New Type

Canada is headed for a big apple harvest of 24.8 million bushels this year, according to the forecasts. Sandra Beckstead gathers the Ranger — an Ontario early apple developed and recently released by the Canada Department of Agriculture, on her father's farm at Dundela, Ontario.

Williamsburg District News...

Strader's Hill

Little Kathy Serviss was an overnight guest of her grandparents, Mr. and Mrs. Acil Cook of Hanesville, on Monday.

Mrs. Cecil Hanson and Susan spent a few days with Mr. Wayne Hanson of Ottawa and attended the Ex.

Mr. and Mrs. Lee Hummel had supper last Sunday with Mr. and Mrs. Deb. Young of Winchester Springs.

Mrs. Ralph Serviss spent Monday evening with Mr. and Mrs. Morris Gore of Rowena.

Mrs. George Hummel had supper last Sunday with Mr. and Mrs. Beverley Young and family of Elma.

Mr. Enard Doyle of Maxville and Miss Olive Doyle of Kingston spent Sunday with their uncle, Mr. Delmer Doyle.

Mrs. Aggie Casselman and Mahlon accompanied by Mrs. Ralph Serviss and Mr. John F. Casselman and Nina of Williamsburg spent Sunday in Ottawa where they viewed the Changing of the Guard.

Mrs. Cecil Hanson had supper Tuesday with Mrs. Ross Whittetker of Williamsburg.

Mr. and Mrs. Alton Riddell spent Tuesday evening with Mr. and Mrs. George Hummel and Mr. and Mrs. Lee Hummel.

Mr. and Mrs. Ernie Serviss had dinner Tuesday with her parents, Mr. and Mrs. Acil Cook of Hanesville.

Mr. and Mrs. Robert Carvill of Massena, were overnight guests of Mr. and Mrs. John Wells on Saturday.

Mr. and Mrs. Donnie Wells attended the McIntosh-Roles wedding at Morrisburg on Saturday afternoon.

Mr. and Mrs. Ernie Serviss and Kathy and Mrs. Ralph Serviss had dinner Saturday evening at Morrisburg and later visited Mr. and Mrs. Basil Fawcett and family of Morrisburg.

Guests this week of Mr. and Mrs. Alton Riddell were Mrs. Victor Riddell of Dundela, Mrs. Nellie Strader of Winchester Mr. and Mrs. Charlie Strader of Connecticut, Mrs. Harold Bowman, Donna Lee and Gordon, of Pierrofonds, Quebec.

Mr. and Mrs. Raymond Eldridge and girls, of Welland. and Mr .and Mrs. Doug Gow of Williamsburg were entertained to a six o'clock dinner Tuesday evening at the home of Mr. and Mrs. John Wells.

We are sorry to report Miss Linda Casselman, who has been employed for the holidays at Upper Canada Village, was rushed by ambulance to Winchester hospital from her place of work on Saturday. We all wish Linda a speedy recovery.

Mr. and Mrs. John Wellls had supper Friday with Mr. and Mrs. Lyle Sullivan of South Mountain.

Glen Becker

Visitors during the week of Mr. and Mrs. Clifford Shannette were Mr. and Mrs. Jerry Hitsman and girls of Brockville, Mr. and Mrs. Bernie Crowder, Mr. and Mrs. Sandy Shannette of Detroit, Mich., and Mr. Larry Casselman.

Miss Lorraine Berkley spent the week-end with her parents, Mr. and Mrs. P. O. Berkley.

Mr. Stuart Saddlemire and Stanley spent Sunday with his brother, John, and family.

Mr. and Mrs. Bert Shannette spent Sunday with Mrs. Eva Harriman and Roy at Bouck's Hill.

Mrs. Nellie Kilborn and Miss Lerna Wiltse of Athens were Thursday guests of Mr. and Mrs. Linden Barkley.

Mr. and Mrs. Ray Casselman of Winchester Springs visited with Mr. and Mrs. D. Saddlemire on Sunday.

Mr. and Mrs. Gilbert Clark spent Saturday evening with Mr. and Mrs. Donald Shaver.

Mrs. Harold Casselman and boys were Wednesday visitors of Mr. and Mrs. Lloyd McHaffie.

Mr. Carl Casselman was a caller on Mr. and Mrs. Howard Saddlemire on Saturday.

Elma

Mrs. Egerton Barkley and Brian accompanied Mrs. Don McMartin of Cornwall and Mrs. Harold Smith of Ottawa to Sault Ste. Marie and spent the week-end with Mr. and Mrs. Mervyn Beckstead.

Miss Jean Armstrong visited Mrs. Jason Froats of Dunbar on Wednesday.

Mr. and Mrs. Raymond Smith of Scarborough spent the week-end with Mr. and Mrs. Andrew McMillan and attended Centennial celebrations at Chesterville.

Mr. and Mrs. Lorne James, Margaret, Kathy and Kim, of City View; Mr. and Mrs. Harold Armstrong, Chesterville, called on Mr. and Mrs. Graham McPherson on Saturday.

Members of the local W. I. took part in the Centennial Parade at Chesterville on Saturday.

Mr. and Mrs. Bismark Barkley, Miss Alice McMillan of Williamsburg, Mr. and Mrs. Gerald McMillan, Miss Susie McMillan, Mr. Sheldon Ball of Chesterville, and Miss Susan Hummel of Dorset, were entertained at the home of Mr. and Mrs. Andrew McMillan on Friday evening in honour of Mr. McMillan's birthday.

Mr. and Mrs. Ralph McPherson, Kathleen, Donna and Alan, of Winchester Springs, were dinner guests of Mr. and Mrs. Graham McPherson on Sunday.

Mr. and Mrs. Deb. Gilmour of Long Sault were guests of Mr. and Mrs. Andrew McMillan on Saturday evening.

Winchester Springs

Mrs. Hector Munro and Mr. and Mrs. Keith Munro entertained to dinner on Sunday in honour of their guests, Mr. and Mrs. J. Benson and Dee of North Carolina: Mr. and Mrs. Earl Wylie of Iroquois, Mr. and Mrs. Floyd Fisher, Mr. and Mrs. Harold Fisher and Mrs. Eva Algate of Morrisburg.

Mrs. David Price and Miss Nadine Price, of Whitehorse, Yukon, were callers on Sunday at the home of Mr. and Mrs. Harry Holmes.

Mrs. Grace Bowman of Williamsburg spent Saturday afternoon with Mrs. Grant Cougler.

Mr. and Mrs. Arnold Casselman had supper on Sunday with Mr. and Mrs. M. Hayes and family and Mrs. O. Casselman of Prescott.

Mr. Douglas Casselman has returned home after undergoing an appendix operation in the Winchester Hospital.

Sympathy is extended to Mrs. Denzil Robinson in the death of her mother, Mrs. Casselman, of Goldfield.

Paul McPherson has returned home to Chatham after spending the summer months with his grandparents, Mr. and Mrs. Earl Munro, and uncle, Mr. Wilmer Munro.

Mr. and Mrs. Raymond McIntosh and family of Warren, Ontario, spent a few holidays with the former's parents, Mr. and Mrs. Cecil McIntosh, and attended the McIntosh-Roles wedding at Morrisburg on Saturday.

Rev. and Mrs. Ronald McIntosh and children, of Strasbourg. Sask., have returned home after spending the month of August at the home of the former's parents.

Mr. and Mrs. Fred Cunningham of Morrisburg, Mr. Egerton Barkley, Jean and Gerald, of Elma; Mr. Elgin McIntosh of Strader's Hill, and Mr. Morley Bailey were callers recently on Mrs. Thos. Cunningham.

Miss Karen Hughes of Prescott is spending the week with her grandparents, Mr. and Mrs. A. Casselman.

Miss Grace Myers visited friends in Woodstock and London and was a guest at the Servage-Stewart wedding in Chalmers United Church, Woodstock, on Saturday.

Miss Paige Allison, of Belleville, is spending a few holidays with her grandparents, Mr. and Mrs. R. Allison, and cousins, here.

Mr. and Mrs. Grant Cougler spent Sunday evening with Mr. and Mrs. Glen Cougler and children of Iroquois.

Mr. and Mrs. Dale Allison and Paul, of Parham, spent a couple of days with their parents here and at Winchester.

United Church Sunday School is being resumed again after summer vacation on Sept. 10th at 10.30 a.m., following the church service at 9.30.

Mr. and Mrs. J. Benson and little daughter, Dee, of Clayton, North Carolina, are visiting the latter's grandmother. Mrs. Hector Munro, and Mr. and Mrs. Keith Munro.

Mrs. T. J. Keyes is at present staying at the Maycourt Convalescent Home in Ottawa following an operation in the Civic Hospital.

Mr. Gordon McPherson has returned to St. David, Que., after spending a few days with his parents, Mr. and Mrs. Wray McPherson.

Mr. and Mrs. Raymond Holmes, Ronnie, Eddie and Ann have moved to their new home at Manotick.

Mr. and Mrs. Gerald McPherson and Nancy, of Chatham, spent a few days with the latter's parents, Mr. and Mrs. Earl Munro, and attended Expo.

AT ALTON, N.Y.

Mr. and Mrs. Johnston Collin Celebrate Golden Anniversary

Friends from many parts of the United States and Canada joined with the family of Mr. and Mrs. Johnston Collin, of Alton, N. Y., to celebrates their 50th Wedding Anniversary.

To this marriage were born four children: Marion, who married Rev. Richard Polk and now lives in New Mexico; Homer, who operates the Collins Fruit Farm; Arla, married to Rev. Lorne Ross of Waterville, Maine, Superintendent of the Eastern Region of the Advent Christian Church; and Oral, who is an ordained minister and now teacher of Theology at Berkshire Christian College, Lenox, Mass.

During the afternoon and evening about two hundred friends and relatives called at the Collins Farm. A special program was led by their son, Rev. Oral Collins. Special music was presented by the younger children of the family. Arla and her husband sang a duet; Miss Bennet; cousin of Mrs. Collins, gave a sketch covering the years of Mrs. Collins' father, Rev. Homer Davis, when he came to the area, down to the present time, of which Mrs. Clollins is an ordained minister and now is serving as minister of the Alton Advent Christian Church.

Twenty-nine members of the family attended. Every grandchild but one was present—Wesley Ross, who was at Berkshire Christian College, Lenox Mass.

The couple received many greetings and beautiful gifts including a golden bowl from their children; a telegram from their grandson who was unable to be present; a letter from the President of the Advent Christian General Conference.

The three-tier wedding cake was served at the buffet luncheon on the lawn at the farm.

The many friends of Mr. Collins, who was born at Osnabruck Centre, and friends at Sandtown, also cousins at Winchester Springs, will want to offer congratulations.

Mrs. Lloyd Gallinger accompanied Miss Arla Warner of Ottawa and spent the week-end in Alton and Rochester, N. Y., and attended the celebration.

Williamsburg

Miss Sharon Wells of Ottawa is spending her vacation with her parents, Mr. and Mrs. Graham Wells.

Miss Millie Davidson, of Oshawa, is spending a few days with her sister, Mrs. Elbourn McIntosh, and Mr. McIntosh.

Mr. Mervyn Wells of Ottawa is spending some holidays in British Columbia.

Mrs. G. L. Barclay spent Sunday afternoon in Ottawa with her sister, Mrs. T. J. Keyes.

Mr. and Mrs. Graham Wells, Sharon and Carson, spent last week in North Bay and vicinity.

Mr. and Mrs. Robert Erratt of Stoney Point, N. Y., and uncle, Frank Erratt of Massena, called on Mrs. John Erratt on Sunday.

Mr. Douglas Casselman left by plane for a few days in Edmonton and Saskatoon with Hull Lambert ball team, playing a tournament in Saskatoon.

Mrs. Clair Merkley and daughter Susan, of Ottawa, called on Mr. and Mrs. W. E. Trickey on Thursday.

Mr. and Mrs. George Reddick of Brockville spent Sunday with Mr. and Mrs. Charlie Preston.

Rev. and Mrs. Wellwood Adam of Wooler were dinner guests of Mr. and Mrs. Ward Casselman on Sunday.

LITTLE ADS... BIG RESULTS

THE WINCHESTER PRESS
Phone 774-2524

SMITH'S
Photo Studio
• PORTRAITS
• GROUPS
• WEDDINGS
• COMMERCIALS
We specialize in . . . Children's Photographs
62 Kyle Drive - Ph. 543-2873
Morrisburg

PRICES SLASHED FOR THESE
PAINT-UP SPECIALS

BUY NOW and SAVE!

NEW STOCK 600 GALLON TO GO
NO 1 HIGHGRADE
OUTSIDE WHITE PAINT
Reg. $10.35 Per Gal. For $7.29 gal.

LATEX SPECIAL (Inside-Outside)
Reg. $7.35 Per Gal. For $4.95 gal.

COLOURS 50¢ EXTRA PER GALLON

—Buy Cash and Carry — Cash and Delivery — Or Terms—
OUR PRICES FOR QUALITY CANNOT BE MATCHED

Also Take Advantage Of Our
Lumber — Plywood — Tile Savings

BLACK LUMBER COMPANY LIMITED
Ph. 543-2188 Morrisburg

CANADIAN TIRE

"A-PLUS" VALUES



KODAK Instamatic 104R Camera Kit Special Sale Price 14.44
KODAK — synonymous with fine photography! Takes 12 jumbo black and white or color prints! Snap-on flasheube takes 4 shots without changing bulbs! Complete with batteries and Kodacolor Film Cartridge.

'SONY' Solid State RADIO Save $11.07 18.88
SONY — features built-in ferrite bar antenna, slide rule tuning, 2½" PM dynamic speaker. 6¼ x 3½ x 1⅝", but sounds much bigger! Batteries and Earphone included.

Special! 9-Volt BATTERIES Compare at 39c each 2 For .44
Perk-up your portable to tune-in on up-coming football games this Fall!

'Back-to-School Special' MARKING PENS PACKAGE OF 6 .59
Great for students, great for teachers too! Fine-point nylon tip. Red, Green, Purple and 3 Black. Complete with plastic carry-case.

5.77



SAVE! Student High Intensity Desk Lamp
COMPARE AT $8.95 — bright lights for bright students! High intensity beam gives light where you need it. Fully adjustable arm. Reflector swivels a full 180°. 6' cord, smart ivory and brown finish. 5.77

Back-to-School Sale

CHALK UP THESE SAVINGS!

'SHAVEX'—1-Year Guarantee!
Ladies' Compare at $16.95 12.88
High impact casing, clean, modern design. Pouch case is accented with gilded chain. Nicely styled!
Men's Compare at $21.95 16.88
'Man-size' Swedish surgical steel blades. Leatherette carry case, cord, brush. Close, clean shaver!

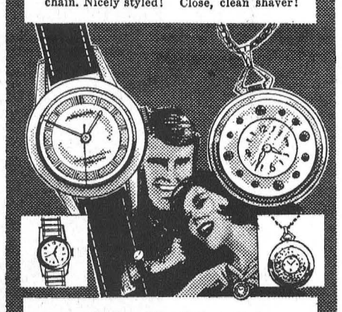

'Back-to-School' Special!
Scholars' SWISS-MADE WATCHES
WRIST WATCH — no late-slips for him this year! His choice of designs and leather or expansion bracelet. 6.66 Young Men's
PENDANT WATCH — a 'swinger' for the high-school Miss! Your choice of Diamond Blinker or Goldust design. Top Value! 7.77 Young Ladies

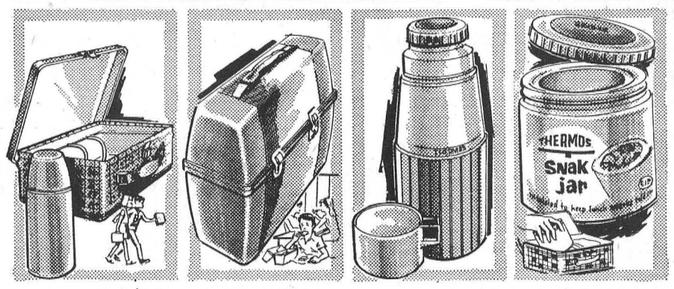

CHILDREN'S LUNCH KIT Regular $2.69 2.22
Lunch Box — all metal; carry handle; enamel finish. 8 x 6¾ x 3½". Vacuum Bottle — 10 oz., keeps milk cold, soups hot.

Man Size 'THERMOS' LUNCH BOX Special Sale Price 1.27
Giant 11 x 5 x 8¼" size . . . for hungry high-schoolers! Hi-impact poly, metal catches and carry handle. Compact, easy to carry!

Save! Jumbo 15 oz. 'THERMOS' Special Sale Price 1.99
Polypropylene construction. Keeps hot — keeps cold! Screw-on top doubles as a cup. Fits sale priced lunch box too!

Handy 5½ oz. Thermos SNAK JAR Regular $1.25 .99
Urethane insulation. Keeps pudding, fruit salads, cole slaw fresh and crisp for lunch time. An ideal household value!



Save on 'Back-to-School' BICYCLE ACCESSORIES!
CHIME BELL — ideal for vehicles of the public school set! Clear tone, 2" plated dome. Special. .24
BIKE HORN — just right for the big bikes! Dual tone signal, bright finish. 10" long. Reduced! .77
CARRIER — great for text books! Rear mounting. Black tubular steel. Regular $1.29 .99
GENERATOR SET — deluxe set includes headlight, 6 volt generator and tail light. Reg. $3.79 2.88
REDUCED! MONSTER BICYCLE FLAPS Fluorescent . . . choice of 4 scary designs that glow at night! Regular $1.44, .66 Each.



'Back-to-School Special' BICYCLE TIRES 1.47
Now, outfit your 'two-wheeler' for school time! Super-Lastic Bike Tires are best quality and strongest beading!
SIZES — 20 x 1¾", 24 x 1⅜", 26 x 1⅜", 26 x1½" and 28 x 1½". Reg. $1.69 Each 1.47 Each



1.44

Reduced! 'Steerhorn' Handle Bars
The latest style-craze for the 'Go-Go' back-to-school cyclist! Bold, good looking 7/8" tubular metal, heavily covered with eye catching chrome. For all standard bikes. Special. 1.44
We reserve the right to limit quantities on all sale items

CANADIAN TIRE ASSOCIATE STORE
Phone 535-2845

BUDGET TERMS or Cash and Carry
BONUS COUPONS

W. P. Henophy Ltd. Williamsburg