LIFE'S JOURNEY

"We shall pass through this world but once. If, therefore, there is any good deed or act of kindness we can do for a fellow man, let us do it now; let us not defer nor neglect it, for we shall not pass this way again."

WINCHESTER PRESS

A middle-aged woman fell out of the window into a garbage can. A Chinese who was passing shook his head and said:

"Melicans velly wasteful. That woman good for ten years yet."

VOL. SIXTY-TWO — WINCHESTER, ONT., THURSDAY, SEPTEMBER 1st, 1949. — NO. 16

Coming Events

DATES TO REMEMBER

HOSPITAL AUXILIARY MEETING

The regular monthly meetings of the District Memorial Hospital Auxiliary will be resumed on Thursday evening, September 1st, at 8.00 p.m. It is hoped that we have a good attendance at this meeting.

Mrs. C. R. Robinson, President.
Mrs. G. E. Elliott, Secretary.

SCHOOLS OPEN NEXT WEEK

The local Public and High Schools will re-open for the Fall Term next Tuesday morning, September 6th. Teaching staffs at both schools have been completed, with changes noted on each. Enrolment of students and pupils is expected to exceed that of last Autumn.

PRESCOTT CENTENNIAL

Four Big Days and Nights at Prescott's Centennial Celebrations, sponsored by Prescott Branch 97, Canadian Legion, over Labour Day week-end, September 2, 3, 4 and 5. Legion Fair every night at Market Square. Sports each morning and afternoon. Official Civic Opening on Saturday noon. CBC Broadcast "Salute to Prescott" and "Neighbourly News" Sunday morning from Town Hall. Big Race Meet Monday afternoon featuring Centennial Free-For-All Purse, $400; 2.21 class, $300; 2.27 class, $300. Coaster Car Derby on Saturday Afternoon, 2.00 o'clock. Parade of "100 Years Ago", Saturday, at 6 p.m

TOWNSHIP OF WINCHESTER COUNCIL MEETING DATE CHANGED

The September meeting of the Winchester Township Council has been changed from Monday, September 5th, to Monday, September 12th, owing to the Labor Day holiday. Parties interested are asked to remember thet the next meeting of the Township Council will be held in the Town Hall, Winchester, at 10.30 a.m., on Monday, September 12, 1949.

15-16c — J. STEEN, Clerk.

COMMUNITY THEATRE
Chesterville, Ont.

Thurs., Fri., Sat., Sept. 1-2-3
"BLONDIE'S BIG DEAL"

Dagwood wants to set the world on fire, but all he does is burn down the Boss's house. Burning up the Boss's house is the hottest Blondie picture yet.

And on the same programme
"HOME IN SAN ANTONE"
Starring Roy Acuff.

Mon., Tues., Wed., Sept. 5-6-7
"THE FOUNTAINHEAD"

A monumental best seller becomes a screen triumph. Gary Cooper in his role of roles, an emotional explosion, the story of a man who lived only by his own rules, the dramatic hit to remember. With Gary Cooper and Patricia Neal.

SPECIAL MIDNIGHT SHOW ON SUNDAY NIGHT AT 12.05.

Saturday Show starts at 6.30 p.m. Admission 30c until 7.00 p.m.

Coming Soon—"Joan of Arc."

Winchester Royals Eliminate Newboro

The Winchester Royals, Champions of the Dundas County Softball League, had little difficulty in eliminating Newboro, Leeds County Champions, in the first series of the Ottawa District Playdowns. They defeated the Newboro team at Newboro 11-1 in the first game. In the second game, played here last Wednesday evening, the visitors failed to score a run, the final score being 5-0 for Winchester. The big gun for the Royals in the second game was Harvey McIntosh, pitcher. In addition to pitching a no-run game, he knocked a home run, scoring another runner on bases at the time.

The Royals drew a bye in the semi-finals and will meet the winners of the Goldfield-Stittsville series for the E.O.S.A. Intermediate Championship.

The line-ups were:

Winchester—Stewart, cf; Morgan, lf; Plantz, ss; McIntosh, p; Beggs, 2b; D. Kenney, 3b; Crummy, rf; Utman, 1b; Dawley, c.

Newboro—D. Bresee, 3b; Burnett, p; L. Taylor, ss; B. Taylor, lf; Blair, cf; Knapp, c; Adams, 1b; F. Bresee, 2b; Lloyd, cf

Umpires—Floyd Fleming, Almonte; Lloyd LaPorte, Inkerman; Karl Guy, South Mountain.

Following is the scoring summary:
Newboro . . . . 0 0 0 0 0 0 0 0 0—0
Winchester . . . 0 1 3 0 0 0 1 0 x—5

TEACHING STAFFS FOR DUNDAS COUNTY SCHOOLS ANNOUNCED

The majority of secondary school boards in Dundas County have re-engaged teaching staffs for the 1949-1950 term, according to Mr. W. J. Stewart, inspector for the county. Schools and teachers are as follows:

Inkerman, Mr. McEwan and Mrs. J. Cooke; Cass Bridge, Graham Casselman; Ormond, Mrs. P. Carkner and Mrs. M. McVey; Nation Valley, Mrs. O. Earl; Dixon's Corners, Stanley Waddell and Mrs. N. Hanes; Dundela, Mrs. F. Bell; Rowena, Mrs. O. Wallace; East Williamsburg, Mrs. M. Scott; Mariatown, Mrs. M. Simms.

Pleasant Valley, Mrs. A. Francis; Toyes Hill, Mrs. D. Coons; Haddo, Mrs. K McGinn; Hainsville, Lyall Thorpe; Hulbert Mrs. F. Mellan; Bouck's Hill, W. Casselman; Payne, Clifford Pitt; Glen Becker, Mahlon Folkard; Williamsburg, E. Bowman and Mrs. M. Whitteker; Winchester Springs, Miss C. Chisamore and Mrs. Thelma Cougler; Connaught, Miss Kay McMillan; Forward, Mrs. A. Coons; Ninth, Mrs. Erma Steven; Morewood, Miss E. Marcellus and Mack Marcellus.

Limerick, Mrs. Annie Curran; Froad, Mrs. Catherine Edgerton; Maple Ridge, Mrs. Dora Smith; Gordonville, Stuart Holmes; Grantley, Mrs. I. Darling; Froatburn, Miss D. Simser; Elma, Miss J. Armstrong; Melvin, Miss B. Shaver.

Mulloy, Mrs. R. Helmer; Cloverdale, Mrs. V. Folkard; Harmony, Miss Mary Cumming; Vancamp, Miss Phyllis Kerr; Rose Haven, Mrs. Ellen Derby.

WILL OBSERVE 97th BIRTHDAY ON WEDNESDAY

Mr. Dan. MacDougall, of Inkerman, will observe his 97th birthday next Wednesday, September 7th. He will be at home to his many friends during the afternoon and evening on that day.

Mr. MacDougall is enjoying good health, but is unable to walk, due to an injury he suffered in a fall last winter. He gets around quite handily, though, in a wheel chair. The Press joins in wishing him many happy returns of the day.

CADETS PASS DRIVER'S TEST AT SUMMER CAMP

Members of the Winchester High School Cadet Corps, who passed their driver's test at the completion of their Drivers' Mechanic Course, which they took while attending the Cadet Training Camp at Ipperwash, Ont., were as follows: William Beardsall, John Anderson, Malcolm Steinburg and Charles Meldrum.

Ipperwash Cadet Camp is located along the shores of Lake Huron. Over 700 boys from Ontario took the six weeks' course in driver mechancis and sginalling, conducted by Brig. Gen. Sparling. Mr. Wm. Servage, B.A., of the Winchester High School Staff, was one of the instructors.

WILL BE GUEST SOLOIST AT OTTAWA MUSICALE

On Sunday evening, September 11, commencing at 9 o'clock, a Musicale will be held in the Convention Hall at the Chateau Laurier, Ottawa, sponsored by the Eastern Ontario Dental Association. Guest soloist for the occasion will be Miss June Rowat, Winchester's talented Coloratura Soprano. Her numbers will include "Think Of Me," by Lady John Scott, and "Indian Love Call" from "Rose Marie," by Rudolf Freme. Her accompanist will be Mrs. Ethel MacKey Scobie, A.T.C.M., L.L.C.M., L.R.S.M., of Ottawa, a former organist and choir director at the local United Church.

The Ottawa Temple Choir, under the direction of Carmen H. Milligan, Mus. B., will be heard in several classic operas

Mademoiselle Francoise Gay, A. T. C. M., soprano soloist, of Montreal, will also be heard during the program.

Dr. Walter Flora and Dr. Harold Beach, both natives of Winchester, are members of the Musicale Committee. Dr. Flora is also a member of the Temple Choir, classed as one of the outstanding male choirs in Canada.

WEDDINGS

FADER—McCADDEN

A wedding of local interest took place in the vestry of St. Mary's Church, Chesterville, on Saturday morning last, when Miss Marie Theresa McCadden, daughter of Mr. and Mrs. Thomas McCadden, of Chesterville, was united in marriage with Mr. Gordon Lyle Fader, son of Mr. and Mrs. John Fader, of Winchester. The ceremony was performed by Rev. Father Lesage, P.P., and the bridal attendants were Miss Anne McCadden, sister of the bride, and Mr. Jack Fader, brother of the bridegroom.

The bride was charming in a floor-length gown of white brocaded satin, fashioned with fitted bodice, long sleeves and Queen Elizabeth hooped skirt. Her floor-length veil was held in place by a beaded head-dress, and she carried an arm buoquet of Red Roses and White Gladioli.

Miss Anne McCadden, as bridesmaid, wore a blue taffeta floor-length gown and carried a nosegay of roses.

Following the ceremony, a wedding reception was held at the bride's parental home. Later, Mr. and Mrs. Fader left on a motor trip to Windsor, Detroit, Leamington and other points. For travelling, the bride wore a mulberry gabardine suit with gray accessories and corsage of white roses.

On their return, they will reside in Winchester.

Among those who attended the wedding were Mr. and Mrs. John Fader, Mr. and Mrs. Jack Fader, of Winchester, and Mr. and Mrs. Gordon Holmes and family, of Mountain Township.

MARLIN—McINTOSH

The residence of Rev. Dr. George A. McIntosh, Winchester, was the scene of a pretty wedding ceremony on Thursday morning last, when Lorna Muriel McIntosh, only daughter of Mr. and Mrs. Lorne H. McIntosh, of Winchester Springs, was married to Mr. Benjamin Roy Marlin, son of Mr. William Marlin and the late Mrs. Marlin, of Kemptville.

Rev. Dr. McIntosh performed the ceremony. The bride was attended by Miss Margaret Marlin, of Ottawa, sister of the bridegroom, and the best man was Mr. Fred Beach, of Kemptville.

Given in marriage by her father, the bride wore a brown gabardine suit, with beige colored hat and accessories to match. She carried a bouquet of white roses and pink baby mums.

After the ceremony a reception was held at the home of the bride's parents at Winchester Springs.

The house was suitably decorated for the occasion with white and pink streamers, wedding bells and the bride's table was centred with a three-tier wedding cake.

Later Mr. and Mrs. Marlin left on a boat trip to Toronto and Niagara Falls.

The bride, who had been employed by the Department of National Defence at Ottawa for the past nine years, had been honored by her friends and associates at pre-nuptial affairs.

Among the out-of-town guests were Mr. and Mrs. Burnis Connors, and Mr. Edward Middagh, of Brockville; Mr. and Mrs. Lloyd Wilson, of Moncton, N. B.; Mr. George Healey and Mrs. Jack Kerr, of Ottawa; Mrs. Emmerson Johnston, of Chesterville, and Mr. Roy McIntosh.

LOCAL AND GENERAL

Purchases Local Residence.

Mr. and Mrs. Albert Crawford have purchased the frame residence on Clarence Street, from Mr. J. L. Mill, and will take possession shortly.

Engagement Announced.

The engagement is announced of Miss Joan Elena Davidson, daughter of the late Mr. and Mrs. F. F. Davidson, of Winchester, to Mr. Donald James MacLean, son of Mrs. J. R. MacLean and the late Dr. MacLean, of Sault Ste Marie, Ont. Marriage to take place at Winchester on Saturday, September 10th 1949.

The Week-End Rains.

Following an unusually dry spell this summer, the steady rain that fell on Sunday evening and Monday in this district was welcomed by everyone and farmers in particular. While it came too late to do the crops much good, it will freshen up the pastures, and replenish the water supply in wells and cisterns, many of which had been dry for several weeks.

Wins Scholarship.

Miss Christine Stewart, a graduate of the Winchester High School, has been awarded the Ellen M. Nickel scholarship by Queen's University. The award, valued at $240.00, is for standing in English, in which Miss Stewart won first class honours in both Literature and Composition, at the recent departmental examinations, and winning top honours in six out of nine subjects. She is the daughter of Mr. W. J. Stewart, Indas County, and Mrs. Stewart. She is 17 years of age.

Miss Stewart's academic record to date includes First Class standing in 12 papers in Middle School, and First Class standing in 6 papers and Second Class standing in 3 papers in Upper School.

Property Changes Hands.

Local business transactions during the past few days include the sale of the residence on St. Lawrence Street, owned by Mrs. James Crawford, to Mr. Fred Hutt, of Inkerman, while the property owned by Mr. Elzie Johnston on Cameron Avenue has been sold to Mr. Wm. Hutt, of town.

Mr. Gordon Steinburg has purchased the double house at the east end of Victoria Street from Mrs. J. Nesbitt. At present this house is occupied by Mr. Willis McKercher and Mr. W. Coulthart.

The double residence, at the west end of the same street, owned by Mrs. Nesbitt, and at present occupied by Mrs. Sheldon Robinson and Mr. Emerson Glasgow, has been sold to Messrs. Jack and Gordon Fader.

Mr. Fred Hutt will take over the Crawford residence early in October. Mrs. Crawford will dispose of her household effects by public auction on Wednesday afternoon, September 28th.

With the sale of the J. L. Mills residence on Clarence Street to Mr. and Mrs. Albrt Crawford, there has been a total of five property changes here within the past week.

ROCKET PLAYER RELEASED TO PORT ARTHUR

Leo (Nig) Bovin, snappy defence star of the Inkerman Rockets Junior Hockey Team, will play with Port Arthur Bear Cats during the coming season. The Port Arthur Club obtained his release from the Inkerman Club this week, according to an announcement made by Rocket Manager Lloyd LaPorte. Bovin was a valuable member of the Rockets and his release was not given without due compensetion, and we understand several hundred greenbacks were added to the Inkerman Club's treasury.

High School Will Accept All Students

At a meeting of the local High School Board, held on Monday evening, it was decided to accept any student from the surrounding district who wished to attend the Winchester High School during the coming term.

The Board felt that with a staff of eight highly qualified teachers, there was no object in restricting attendance.

The school has been redecorated during teh holiday season, some new equipment added, and is adequate to serve an increased number of students.

By adopting tne policy of admitting all students, it is expected that last year's record enrolment will be greatly exceeded during the 1949-50 term.

Routine business matters were also dealt with at the meeting, which was presided over by the Chairman, Mr. W. J. Cass, K.C. Other members of the Board present were: Messrs. F. Erle Helmer, J. K. Ault, Wm. Watson, and the secretary, Miss Ida Knowland.

TWIN COLTS TO BE EXHIBITED AT METCALFE FAIR

The Press has been informed that Mr. Austin Carkner, of Ormond, will exhibit his twin colts, "Dixee May" and "Trixie May" at Metcalfe Fair on Saturday, September 17th, when they will be classed as a special attraction.

Since their birth four months ago, the twin colts have received the best of care from their owner and are today a pair of spirited young animals. The colts are the offspring of racing stock and may some day give a good account of themselves on the racing turf. The one colt is a roan like her father, the other a brunette, the image of her mother.

Mr. Carkner was invited by the directors of the Central Canada Exhibition to exhibit the colts at the Ottawa Fair, but he declined the offer.

According to Dr. D. L. MacLean, local veterinary, who was the attending vet after they were born, twin colts only survive once in about 10,000 births, so Mr. Carkner considers himself lucky that his survived. Don't fail to see these twins at Metcalfe Fair on Saturday, September 17th, and by the way, if you want to purchase a strip of tickets, 5 for $1.00, for Metcalfe Fair, they are on sale at the Press Office. Buy your tickets in advance—you may win the beautiful Oldsmobile Sedan or one of several other prizes, including a Ladies' Fur Coat, valued at $600.00, which will be given to the holder of the lucky tickets The draw takes place on Saturday September 17th.

Prize Lists for Metcalfe Fairs are now available. If you want a copy write to the Secretary, Mr. J. Eldon Craig, Metcalfe, Ont. Over $5000.00 are being offered in Society premiums.

LABOR DAY WILL BE OBSERVED AS HOLIDAY IN WINCHESTER

Next Monday, September 5th, is Labor Day, and will be observed as a full holiday in Winchester. As all stores will be closed on that day, housewives are reminded that a long week-end necessitates the purchase of sufficient supplies to last until Tuesday morning. Do your shopping early on Saturday,—your local grocer will appreciate your co-operation.

ROYALS TIE CARLETON ALL-STARS

In an exhibition game of Softball, played at the 100 Club Community Park on Tuesday evening, the Winchester Royals tied the Carleton County All-Stars 3-3. Personnel of the All-Stars included players from Vernon, Russell and Ormond. The line-ups were:

All Stars—Erwin Duncan, cf; T. Quail lf; Ed. Duncan, 2b; K. Russell, p; J. Twiname, 3b; G. McGregor, 1b; J. McDonald, rf; B. Duncan, c; H. Barrington, ss.

Winchester—Stewart, cf; Morgan, rf; McLean, 2b; McIntosh, lf and p; D. Kenney, 3b; Utman, ss; Boucher, 1b; Dawley, c; L. Kenney, p and lf.

Umpires—H. Fetterly and Norman Durant.

MOUNTAIN FAIR BEING HELD NEXT WEEK

Mountain Township Agricultural Society have completed plans for the Annual Fall Fair, to be held at South Mountain on Thursday and Friday, September 8th and 9th.

This year's program promises to excel those of former years, with $2200 being offered in Society premiums, as well as a lengthy list of specials, many of which have been contributed by Winchester business men.

This is the 50th annual exhibition sponsored by the Society, and the directors are confident it will be their biggest success.

In addition to the usual exhibits of Live Stock, Fruits, Vegetables, Seeds, Grains, Home Projects, Educational Classes, etc., there will be a program of Horse Races on the second day.

Other attractions will include a Midway featuring Carol's shows and rides, ferris wheel, merry-go-round and swings, refreshment booths, etc.

Steele's Cavalcade of Stars will present a program in front of the grandstand both evenings, while on Friday night a Dance will be held in the I.O.O.F. Hall, with music provided by the Melody Boys' Orchestra.

Prize Lists and other information about Mountain Township Fair may be obtained from the Secretary, Mr. Dave Berry, South Mountain. See advt. elsewhere in this issue of the Press.

FOR THAT
After-Theatre Snack
OR ANYTIME DROP INTO
FLORA'S
Sodas — Sundaes
Milk Shakes
Hamburgs — Hot Dogs
Sandwiches
Cake — Ice Cream — Pie
Hot or Cold Drinks
1896 **FLORA'S** 1949
WINCHESTER, ONT.

POULTRY WANTED

All kinds of Poultry Wanted at all Seasons. Also Hides and Wool. Highest Prices Paid and you are assured of a Square Deal.

MORRIS ROSS
PHONE 19 - WINCHESTER

H. WINSTON ALGATE
Successor to Wm. Hill
Optometrist, Specializing in the Corrections of Visual and Muscular Defects of the Eye.
In attendance at A. Davidson's
By Appointment Only.
Thursday, September 1st, 1949.

CASS & CASS
F. M. CASS, M.A. W. J. CASS, K.C.
LAW OFFICES
Chesterville, Dial 371. Winchester
Bank of Nova Scotia Block. Phone 11

FEED NEWS

X-L-O LAYING MASH

Made with heavy Western Oats, Wheat, Barley and American Corn and balanced with White Fish Meal, Milk Powder, Dehydrated Alfalfa Meal, High Potency Feeding Oil and all the other ingredients needed. X-L-O Laying is one of the best as an egg producer. The X-L-O formula has been kept right up to date and ingredients are of the very highest quality.

XXX LAYING MASH

XXX Laying Mash has practically the same top quality Protein, Vitamin and Mineral ingredients as X-L-O but a bit coarser in texture. **Like other X-L-O and XXX feeds the grain is ground or rolled and the feeds mixed every day as they are needed—they are always fresh—and they are reasonable in price.**

"MIRACLE" LAYING MASH PELLETS

For those who like to feed Pellets, "Miracle" Laying Mash in pellet form will give good results. **"Miracle" is made by Ogilvie Flour Mills and like other Ogilvie Products is thoroughly reliable in quality.**

QUAKER "FUL-O-PEP" EGG MASH PELLETS

Another high grade Laying Mash in pellet form. "Ful-O-Pep" feeds are well known and used with excellent results.

"FUL-O-PEP" SUPER GREEN PELLETS

A high vitamin pellet used as a supplement to the regular feeding ration for the laying flock. **Rich in Riboflavin and Vitamin A.**

X-L-O POULTRY CONCENTRATE

X-L-O Concentrate has 35% protein and 100 lbs. mixed with 300 lbs. ground or rolled grain will make an 18% Laying Mash.

A well balanced mash can be made at low cost. Grain must be of good quality.

X-L-O SCRATCH FEED

Contains Wheat, Cracked Corn, Oats, Barley and Buckwheat. Specially recleaned to remove small grain, weed seeds and dust.

"STONEMO" GRANITE GRIT

"Stonemo" is regarded by poultrymen as the best grit they can buy. It is most economical too because it is very hard and lasts longer.

We have Stonemo Granite Grit in coarse and medium sizes.

OYSTER SHELLS

Chesapeake Triple-Screened Oyster Shells supply the calcium needed for heavy egg production.

Keep Oyster Shells available to the flock at all times.

Order a bag or two next time and have a supply on hand

Fennell Feed Company
WINCHESTER - - ONT.

LANG'S
Department Store

GENUINE
JOSEPH ROGERS
Jack Knives
Single Blade - $1.50
Double Blade - $2.00

TWO FOOT
Boxwood Rules
Four Fold
75c each

WESTCLOX
Pocket Watches
$3.00 to $3.25

SURE GRIP
Nail Pullers
$4.00

ANOTHER SHIPMENT
Wire Nails
1 Inch to 6 Inch.
ALSO LEAD HEAD AND GYPROC NAILS

FIRST QUALITY 8-TINE
Ensilage Forks
$4.25

SPECIAL
Vacuum Bottles
Pint Size $1.00

Enamel Ware
4 SIZES PUDDING PANS
50c, 65c, 70c, 79c.
WASH DISHES .....60c to 65c
DISH PANS.....$1.50 to $2.00
NEW STYLE WHITE COMBINETS, $2.69
WHITE CHAMBERS
75c to 85c
WATER PAILS....$2.00 to $2.39

WINCHESTER HIGH SCHOOL
Opens For The Fall Term On
TUESDAY, SEPTEMBER 6th, 1949

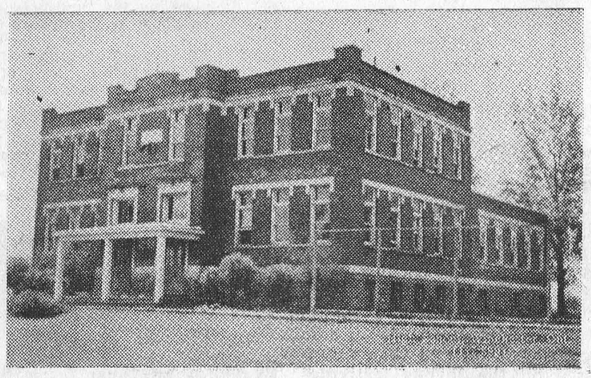

Principal's Office Open On September 2nd

The Principal, Mr. J. H. Willard, will be in his office at the Winchester High School on Friday, September 2nd, from 1.00 to 4.00 p.m., for the purpose of discussing school problems with parents and students. No question is unimportant if it concerns the education of your children, so please take advantage of this opportunity.

Students who are contemplating taking Commercial Work should make a final decision before school opens, for there will be no opportunity to change courses during the school year.

Registration of all students will take place Tuesday, September 6th, 9.00 a.m., when school opens for the new term.

W. J. CASS B.A., K.C., Chairman. IDA KNOWLAND, Sec'y.

Theatre News!

PICADILLY

Thurs., Fri., Sat., SEPTEMBER 1-2-3
FEUDIN', FUSSIN' AND A-FIGHTIN'

You'll vote it the year's top comedy smash. A riot of laughter. Starring Marjorie Main, Penny Edwards, Donald O'Connor and Percy Kilbride.

"CARSON CITY RAIDERS"

It's a thrill-a-minute, chill-a-minute Western, packed with the blazing fury of the wide-open spaces. Starring Allan "Rocky" Lane.

Mon., Tues., Wed., SEPTEMBER 5-6-7
"TAP ROOTS"

"Tap Roots" is a spectacle unsurpassed since "Gone With The Wind." "Tap Roots" has entertainment for everyone and gives you Van Heflin and Susan Hayward in the year's greatest love team. "Tap Roots" give new meaning to Technicolor. "Tap Roots" was made from James Street's sensational best-seller novel and magazine serial.

Thurs., Fri., Sat., SEPTEMBER 8-9-10
"LINDA BE GOOD"

A comedy. Starring Elyse Knox, Marie Wilson and John Hubbard.

"ROLL THUNDER ROLL"

Another exciting Red Ryder adventure in Cinecolor. Blazing action, thrilling colour, with Little Beaver, Buckskin and the Duchess facing danger by Red Ryder's side. Starring Nancy Gates, Jim Bannon, Don Kay, Emmett Lynn and Marin Sais.

"THE WINCHESTER PRESS"

W. F. WORKMAN, Editor & Publisher.

"Authorized as second class mail, Post Office Department, Ottawa."

AN INDEPENDENT NEWSPAPER

Devoted to the interests of Winchester and surrounding districts. Published on Wednesday afternoon and dated Thursday. Established in the year 1888, the Press is Dundas County's Largest and Leading Weekly Newspaper. Guaranteed circulation of over 1600. Subscription Rates $2.00, Foreign $2.50, in advance.

Member of the Canadian Weekly Newspaper Association and Ontario-Quebec Division of the C.W.N.A.

Advertising Rates Supplied on Request. Small Advertisements for our Classified Columns: 50c first insertion and 25c for each subsequent insertion, strictly cash with order.

THURSDAY, SEPTEMBER 1st, 1949.

NATIONAL IMMUNIZATION WEEK

National Immunization Week, sponsored by the Health League of Canada in co-operation with departments of health throughout Canada, occurs this year from the 11th to the 17th of September. During this week a determined effort will be made to attract Dominion-wide attention to the need and possibilities of attacking especially those two communicable diseases of childhood—diphtheria and whooping cough. As in previous years the active co-operation of press, radio, moving pictures and a great variety of voluntary associations will ensure that knowledge as to the means of preventing these diseases will be made available to the public.

There are some other communicable diseases which will receive attention in some parts of Canada at least. Tetanus is one of these. In some parts of Canada, BCG is recognized as an effective means of preventing tuberculosis. It is interesting to note that during a number of years recently there has been no smallpox in the Dominion. In 1948 there were 898 cases of diphtheria in Canada with 85 deaths, and 7,084 cases of whooping cough with 155 deaths The number of cases of whooping cough has fallen from 19,082 in 1943 to 7,084 in 1948. These diseases have diminished largely because of widespread use of preventives which are considered to be effective. Last year there were almost as many deaths from whooping cough as from diphtheria, scarlet fever and poliomyelitis combined.

While, unfortunately, poliomyelitis is not yet a preventable disease, diphtheria and whooping cough are preventable. The expenditure of time, energy and money in seeing to it that preventable maladies are prevented, is more than justified. It is hoped that parents throughout the Dominion will co-operate with the health authorities in seeing to it that their children are immunized.

BINDER TWINE FOREVER

The Thistle, shamrock, rose and twine, the mape-pull leaf forever. This was one of the great songs of our childhood. It had everything. Noise. Community effort in making the noise. Patriotism. Nice prickly weeds. The Irish. Flowers. Trees, or at least a leaf, the leaf of the mape-pull. The loud yelling of this song was pleasant and satisfying because it was an offence against the eardrums that was permitted and even encouraged. We felt that it was bad to yell like that when we were not allowed to yell at other times, so we suspected the adults were making a mistake. We took advantage of it, expecting every moment to be told to hush up.

What pleased us most of all, however, was the twine. How had it got into the song? We were often puzzled about this. Weeds like the thistle we could understand. We often thought of the Canada thistle, of course. We liked weeds. And we liked the thistle because it was good for scaring girls with by brandishing it at them, or for putting down inside the sheets of an uncle's bed, or at least thinking of doing it, wondering how far he would jump. The shamrock and rose were flowers; you could expect soft matter like that in a song and we tolerated it as the accepted thing, poetic and noble.

Twine was different. That meant binder twine, naturally. You used it every day, in all kinds of activities from mending a school bag to tying up your little sister for roasting over a camp fire. Adults used it for work in the harvest fields. Binder twine was well known. Everybody had some in his pockets or holding up his braces or for a shoe lace or to tie the neck of the bag that held such treasures as bits of colored glass or a door knob.

Yet binder twine getting itself into a song that was permitted to be yelled! This was an amazing matter. It suggested that the commonest things and creatures, even oneself, might attain prominence with luck, noise and the inattention of adults.

We have had through the years a kindred feeling for binder twine, a partisan sentiment. The thistle, shamrock, rose and twine, the mape-pull leaf forever. Ah, if life were so simple as that! If one could blunder along forever with such mixed-up conceptions into the broad meadows of happiness!

THE SMALL TOWN

I shall never cease to be grateful over the fact that I was born, and lived the early part of my life in a small town. You knew almost everybody, from the town marshal, the druggist, the harness maker, to the high school principal and the town's clergymen, says George Matthew Adams in a recent article. Continuing he says:

There was a friendliness that was spread all over the town. There was community interest. Co-operation and a democracy of spirit were always alive. People travelled and came back with ideas that were distributed. Sunday was a day of worship and the many churches were filled with people eager to gain spiritual sustenance.

The small town, with its weekly newspaper, is the backbone of every country, and a goodly portion of a country's great men and women were reared in the small town. Most came from humble origin. And I have never met a man or woman who didn't take pride in the fact.

People take time to think in the small town. They keep informed, and from many a one have come our most outstanding premiers and legislators, as well as those who have contributed to the life of the nation and to the world.

Our great educational institutions are filled with students who have come from the small town—and if you have listened to the broadcasters of baseball games you have learned that a majority of our great ball players come from small towns. In travelling across the country in a car you will pass through many a small town and you will learn from each. They are a happy, useful people who live in them. We, who have been born and lived in these small towns, carry many happy memories with us all through life, and these memories grow richer with the years. The church, the school and the library are outstanding institutions in the small town. They are its intellectual and spiritual guardians. No one who has ever lived in a small town can forget its endless benefits.

CHEQUE FRAUDS

If you try to cash a cheque at a bank or retail store, where you're not well known, don't get sore if the banker or storekeeper asks for identification, perhaps refuses to accept the cheque.

So many cheque frauds are being attempted just now that prudent people won't take a chance. Retail merchants are specially named as being the victims of the cheque crooks

Forged payee signatures and raised figures are the most common form of cheque frauds but they also include forged cheques drawn on accounts of well known firms and cheques against non-existent or inadequate accounts

Government cheques, however, seem to be the class of cheque most favored by these crooks. One factor lies in the millions of cheques being issued for family allowances, war service pensions, return of compulsory savings, and income tax refunds. The last named figure especially prominent in cheque frauds, at present.

THE BATTLE OF DIEPPE, 1942

The name "Dieppe" resounds today;
A stirring battle call
Of men who counted not the cost,
Of men who gave their all!

The outmatched crew of the "Raccoon"
Fought till their ship went down.
So did our sons and brothers on
The corvette "Charlottetown"!

The grim destroyer "Ottawa"
Gave all she had to give;
Her gallant skipper, half her crew,
They died that we might live!

Each day adds to the mounting roll
Of flying heroes, who
Have met their rendezvous with death
That freedom shall win through!

Oh, how can we, in safety here
Count pennies or upbraid:
What is our sacrifice compared
With that these men have made?

EDITORIAL NOTES

Since the time of Hippocrates, 2400 years ago, a wound of the heart had been considered fatal. Today, not only have hearts with stab-wounds been successfully sutured (sewed), but operations are now being performed on hearts and heart valves for the correction of congenital defects.

If every man in a position of public trust will adopt as the rule and guide of his public actions the inscription that appears on the wall of the Senate Chamber in the State Capitol at Jefferson City, there need be no fear for our democratic way of life. That inscription reads, "Nothing is politically right that is morally wrong."

"Marriage is always something of a compromise. The more it approaches the ideal union, the more we must merge our individualities into a new unity; though husband and wife are still distinct persons, each with lovable and irritating traits of their own, yet something of the freedom of their early single days is lost in creating this new relationship."

Next Monday, Labor Day, will mark the end of the holiday season. The schools will re-open for the Fall Term on Tuesday, and societies that have suspended meetings during July and August will resume activities in September. With autumn comes Thanksgiving Day, and then attention will be focussed on the joyous festivities that are a part of the Christmas season. How time flies!

It is to be hoped that the Ontario Department of Highways will complete that portion of Highway No. 31, from the Carleton boundary, north, now under repairs. If left in its present state during the autumn and spring rains, it will be impossible to travel over it. As it is, most motorists who travelled over this stretch of highway enroute to Ottawa Fair last week lost their tempers and some harsh criticism was heard. Maybe the member for Carleton County will see to it that the work is carried through to completion this Fall.

For Parents Only

(By Nancy Cleaver)

TIPS ON BOATING

Parents would do well to follow the strict rules about the use of boats by boys and girls which are enforced at any first rate camp. No camper is allowed to go out in a canoe or a small boat until that camper has passed a swimming test. A non-swimmer is thus very eager to qualify for the special privilege of a paddle or a sail. In these two types of boats there is greater risk than in a row boat or punt. Even in comparatively safe boats, in some camps, non-swimmers must put on life belts before going out on the water in the boat in charge of a capable adult. There is a definite time in the camp schedule for instruction, not only in swimming, but in learning to row, to paddle or sail. Campers are taught how to care for a boat, the names of the parts of a boat and never to take foolish risks when on the water.

Taking care of possessions is something which most children must learn from imitation and instruction, and a boat is no exception to this rule. Boys and girls should be taught that boats are valuable; they cost money. They are necessary for travel in many parts of the world and they are essential for the commerce of mankind. Pleasure boats add much to the relaxation and enjoyment of a holiday and it is usually a boat of this type in which boys and girls are especially interested.

They should learn to carry paddles or oars with the blade upright in the air, so as not to crack or dint the "blade." A boy or girl should learn never to step or sit in a boat and rock it when it is pulled up on dry land. Children can be a real help in keeping any small craft baled out and free from sand or dirt which injure the finish of the inside of a boat. When in strange, shallow water they can help watch for rocks or floating logs or "dead heads" which might rip the boat.

Some good generl safety rules for boys and girls in boats are as follows:

A boat is no place for fooling or wrestling. Act sensibly.

Help keep the boat level from side to side and on an even keel from bow to stern.

Don't go in an overloaded boat, overloaded either with freight or passengers.

Don't lean over the side of a boat.

If you can't swim, wear a life-preserver belt when you go in a boat.

If a sudden rainstorm comes up or an unexpected "blow," keep calm and don't get in a panic.

Last but not least, if the boat should tip, even if you are a good swimmer, and not far from land, stick to the boat. Numerous drownings would have been avoided if this excellent rule had only been followed.

Other Editors' Opinions

WHAT PRICE FAME

(Pembroke Standard-Observer)

What fame does for people—Mrs. O. Dionne, mother of the quintuplets, calls upon the Pope. She was at the famous Lourdes, southern France, and flies back home. Before fifteen years ago this all would have been but a dream

RIGHTS OF MINORITIES

(London Free Press)

The rights of minorities, whether racial or religious, must be adequately safeguarded if we are to have national unity and secure the freedoms for which we fought. Constant vigilance must be maintained, and generous tolerance exercised, unless we are to laps into a much less democratic way of living than we believe to be the basis of our Canadian life.

GOOD NEWS!

(Petrolia Advertiser-Topic)

Some commodities have already started on a downward trend to more normal price levels. Lower prices are in the offing for men's clothes this fall for which retailers are adopting a "wait-and-see" attitude, according to the Financial Post. Goods are in plentiful supply and some stores report they'll be offering clothing at 8 to 10 per cent. lower than last year, due to ability of suppliers to purchase materials at more favorable levels.

FAR OF WAR LESSENED

(Edmonton Journal)

Whatever plans, if any, the Kremlin may have had for aggression against Western Europe, it has missed its golden opportunity. Such an enterprise, which might have been easy in 1946 and 1947, becomes increasingly difficult and dangerous with each passing month. The probability is growing, in fact, that the Soviet government will eventually be forced to put its ideas of world conquest in cold storage and live in peace, if not in friendship, with the "capitalist" world.

WE'RE FOR THE OLD-FASHIONED PUNISHMENT IN THE WOODSHED

(Bowmanville Statesman)

A lot of controversy has been created in the daily press the past week over the sentence given by Magistrate R. B. Locke, of Whitby, instructing the fathers of two teenaged boys to strap their sons 10 times with a wooden lath in the presence of the chief of police, for being found guilty of stealing a quantity of beer. We're all for the shingle-wielding treatment, particularly with tthe dad in the embarrassing position of administering the punishment. It may bring home to the parents that they, in many cases through lack of good old-fashioned parental discipline, are responsible for much of the juvenile delinquency that is running rampant these days. We are not basing our opinion in this matter on theory or what a psychiatrist may recommend, but on a long memory which takes the writer back to his youth when on occasions, oftener than we wish to admit since reaching the age of discretion, we made enforced trips to the woodshed when a strap was administered to that part of our anatomy where it was much more comfortable to stand than sit to eat at next meal. Yes, we're for more lath licking and less prison sentences for our spoiled and pampered youth.

The average Canadian uses well over twenty pounds of soap a year. Mostly on Saturday nights?

September Brings School Opening and DUNCAN'S

Is The Place To Purchase All SCHOOL SUPPLIES

TEXT BOOKS FOR PUBLIC AND HIGH SCHOOLS

WATERMANS' SKYWRITER PENS
Velvety Smooth Iridium Pointed, $2.40.

WATERMAN'S FOUNTAIN PENS
For Better and Greater Value.
$3.70, $4.20, $5.25 and up.

Note Books, Scribblers, Erasers, Ink, Pencils, Crayons, Drawing Books Rulers, Compasses, Mathematic Sets.

SCHOOL BAGS AND CASES
$1.00 and up.
In Fabric and Leather.

Lunch Boxes, Thermos Bottles, Wax Paper

LOOSE LEAF NOTE BOOKS
8½x11 inches, 3 rings, with plain and zipper covers.
Ruled and Plain Refills
Index Sheets for Above.

LOOSE LEAF BOOKS
Two Rings, inside and outside rings.
Plain and Ruled Refills

School Supplies are Strictly Cash, except on Approved Accounts.

Duncan's Store

FARMERS....

Have your Tractor Tires Filled with Fluid at our Garage.

We have complete equipment to do all makes and sizes according to regulations.

Hutchinson's Garage

TELEPHONE 4 - - WINCHESTER, ONT.

Our Column

Two girls went for a tramp in the woods—but he got away.

So-called "closet dramas" are those designed to be read, but not acted.

A good way to relieve the monotony of your job is to think up ways of improving it.

Did you hear about the firefly that backed into the electric fan? He was de-lighted—no end.

The trouble with reaching the age of 90 is that you see your children becoming middle-aged.

A smallboy's comment on a recent movie: "It was a terrible picture—no guns, no robbers,—just love."

Attempting to swim the English Channel is apparently the favourite outdoor sport in England these days.

A drug used in fighting malaria is called phenyl panthothenone. The name probably scares the bugs to death.

The modern concept of a missionary is one who teaches the natives how to develop their resources, cultural and material.

If a man has a right to be proud of anything, it is of a good action done as it ought to be, without any base interest lurking at the bottom of it.—Sterne

"THE WINCHESTER"

Show Each Evening at 7.30 and 9.30 o'clock.
Saturday Matinee at 2.30 p.m.

THIS THURSDAY, FRIDAY & SATURDAY
September 1st, 2nd and 3rd
"CANADIAN PACIFIC" in Cinecolor.
With Randolph Scott and Jane Wyatt
A Great Story of Adventure and Romance

MONDAY, TUESDAY & WEDNESDAY
September 5th, 6th and 7th



THURSDAY, FRIDAY & SATURDAY
September 8th, 9th and 10th

For Years You've Wondered What You'd Do If Cast Up On a Tropic Isle!

A "The Play's The Thing" Production. Directed by EDWARD LUDWIG. Produced by GENE TOWNE and GRAHAM BAKER.

AND ON THE SAME BILLING
"NEVADA TRAIL" a Musical Western

News From Our Neighbouring Districts

TOYES HILL

Miss Patsy Steele spent the week-end with Mr. and Mrs. Ralph Johnston, of Cass Bridge.

Miss Helen Holmes, of Winchester, spent a few days recently with her parents, Mr. and Mrs. Leslie Holmes.

Mr. and Mrs. Vincent Steele and Mr. and Mrs. James Johnston spent the week-end visiting friends near Malone and attended Malone Fair.

Mr. and Mrs. T. Teichman and family were Sunday guests of Mr. and Mrs. R. Funky, Morrisburg.

Mr. and Mrs. Arnold Peterson, of Brinston, were recent guests of Mr. and Mrs. Geo. Peterson.

Mr. and Mrs. Joe Steele and family were Sunday evening guests of Mr. and Mrs. T. Teichman and family.

Mr. and Mrs. Keith Kirkwood were Sunday guests of Mr. and Mrs. Wm. Mullin, of Iroquois.

SOUTH MOUNTAIN

Mr. Harry Baldwin and son, Robert, of Toronto, visited the former's mother, Mrs. James Payne.

Masters Wayne and Bobby Boyd visited their aunts at Brockville last week.

The many friends of Mr. Archie McCrae are very pleased that he has returned home from the hospital at Winchester, much improved in health.

Mr. and Mrs. Johnston Magee, of Heckston, were Wednesday evening guests of Mrs. Wm. Cleland.

Messrs. Gordon Boyd, Wm. Thompson and Ernest Boyd attended Malone Fair on Wednesday last.

Mrs. Harry Martin, of Spencerville, Mrs. Minor Cooke and Mrs. Cooke, Sr., of Ventnor, were visitors of Ms. J. Payne on Thursday.

Miss Alta Porter, of Prescott, was at her home here over the week-end.

Mr. and Mrs. Charles Guthrie, of Ottawa, were weeke-nd visitors here.

Mr. and Mrs. Wm. Barrett and daughters, Kathy and Wendy, of Malloytown, visited her parents, Mr. and Mrs. John Cameron, on Sunday.

Mr .Carl Hamilton, a former student of the C. M. C. S., but now of Saskatoon, called on some of his friends here last week.

Mr. and Mrs. Joseph Wood and George, of Ottawa, were Sunday guests of Mrs. R. W. Boyd and Miss Grace.

Mr. and Mrs. Harry Mullin, of Winnipeg, and son, Bob, of Montreal; Mrs. Pearl McGuire and daughter, Della, of Ottawa, were Sunday callers of Mrs. H. E. Cleland and Miss Jessie Cleland.

Mr. and Mrs. Gordon Mulholland and family attended the Mulholland Reunion at the cottage of Mr. Ralph Mullholland at Sharbot Lake.

Miss Jessie Cleland, of the C. S., Ottawa, is spending two weeks' holidays at her home here.

Master Norman Mullholland, of Ottawa, is visiting Mr. and Mrs. Gordon Mulholland.

Mr. George McIntyre and Miss Shirley Shaver spent the week-end with friends at Avonmore.

ELMA

Mr. and Mrs. Harold McIntosh and Mr. and Ms. Harold Pemberton were in Potsdam on Thursday and called on Mr. and Mrs. Rae Merkley and family, at Waddington, enroute.

Mr. and Mrs. Bernice McIntosh and granddaughter, Carole, called on Mr. and Mrs. Elmer Sullivan at Hulbert on Sunday.

Mr. William Pemberton spent a few days with Mr. and Mrs. Earl Froats at Massena.

Mr. and Mrs. George McBride, of Dunbar, spent Tuesday afternoon with Mr. and Mrs. W. A. McMillan.

Friends wish a quick recovery to Mr. James E. Herriman, who underwent an operation at Ottawa Civic Hospital on Monday.

Mrs. John Armsrtong spent Saturday afternoon with Mrs. Wm. Barkley at Winchester.

Mrs. Wilfrid McMillan and baby, Heather Ann, came home from Morewood on Thursday evening.

Mrs. John B. Barkley, of California, called on friends here on Saturday.

Mrs. Byard Black, of Hallville, is spending a week with Mr. Hugh Shaw and Mr. Hugh McMillan.

Friends of Miss Margaret Carruthers will regret to hear of her illness at Strathcona Hospital, Ottawa.

Services in the church here will be resumed on Sunday morning when Rev. B. V. MacLean, of Ottawa, will conduct a service.

Mrs. A. N. Barkley, Mrs. Harold Smith and children were guests of Mr. and Mrs. John Miller, at Morrisburg, on Sunday.

Miss Helen McPherson is spending a few days with Mr. and Mrs. Hugh Barkley and family, Sixth Concession.

(Last Week's News)

Mrs. A. N. Barkley, Mrs. Harold Smith, Gordon, Ralph and Edith, accompanied by Mrs. Donald McMartin, Gwen and Neil, of Cornwall, visited Mr. and Mrs. Sam Kyle, Mr. and Mrs. Donald Kyle and Elaine, at Colquhoun, on Friday.

Mrs. George McIntosh and Barry spent some time with the former's mother, Mrs. Grant McIntosh, who is ill at her home near Williamsburg.

Mr. and Mrs. Wilfred Carruthers and Jean, Mr. and Mrs. Egerton Barkley and family, Mr. and Mrs. Mahlon Beckstead, Mr. and Mrs. Burton Beckstead and family, of Beckstead, were entertained Saturday evening at the home of Mr. and Mrs. Stanley Shay, Chesterville, in honour of Mr. and Mrs. Carruthers' Silver Wedding Anniversary.

Mr. Wilfrid McMillan and children visited Mrs. McMillan and infant daughter, at Morewood, on Saturday evening.

Mr. I. N. Dillabough was a guest of Mr. and Mrs. Dillabough and Doonie, at Bethune Bush, on his eighty-fourth birthday, Thursday, August 18th.

Mr. and Mrs. Harold McIntosh and Mr. and Mrs. Harold Pemberton were in Potsdam on Thursday, and called on Mr. and Mrs. Rae Merkley of Waddington enroute.

Mr. and Mrs. Bernice McIntosh and granddaughter, Carole, visited Mr. and Mrs Elmer Sullivan, Hulbert, on Sunday.

HYNDMANS

Mr. and Mrs. John Conley, Brockville, spent a few days holidaying last week with his parents and brother, Mr. and Mrs. Robert Conley and Mr. and Mrs. Lorne Conley.

Mr. and Mrs. Roy Cameron and David, of Mountain, spent Sunday with Mr. and Mrs. Roy McCarley.

Mr. Alex Fraser, of Toronto, arrived recently at the home of Mr. and Mrs. Bob Niel to spend a few holidays . Mrs. Fraser has spent the past week with Mr. and Mrs. Niel.

We extend our sympathy to the bereaved wife and family of the late Mr. Murray, who passed away on Friday evening at the home of his son-in-law, Mr. and Mrs. Lyall Brown.

Miss Shirley Grant spent a few days with her uncle and aunt, Mr. and Mrs. George Grant, of Prescott.

Mr. and Mrs. O. Francis and Jimmie, of Brockville; Miss Jennie Francis, of Prescott, and Mr. and Mrs. Ray Francis and girls, of Kemptville, spent Sunday with Mr. and Mrs. Alex Francis.

NORTH MOUNTAIN

Mr. and Mrs. H. W. Campbell left on Thursday for an extended trip through the Maritimes.

Miss Phyllis Kerr. Mr. Ewart Simms and Mr. and Mrs. Lanson Hyndman enjoyed a trip through New York State last week-end.

Mrs. Arnold Weaver and son, David, of Chippawa, and Miss Flossie Christie spent Tuesday evening with Mr. and Mrs. Thos. Butler.

The many friends in this community of Mr. H. B. Christie will be pleased to hear he returned home on Saturday from the District Memorial Hospital and is much improved.

Mrs. Douglas Reid and baby, Carol, is holidaying in Hamilton with relatives and friends.

Mr. and Mrs. Melvin Christie, Miss Phyllis Kerr, Mr. Ewart Simms and Mr. and Mrs. Thos. Butler were entertained on Wednesday evening at the home of Mr. and Mrs. Lanson Hyndman.

Mrs. H. Clark, Mrs. Hyndman and Isobel had supper on Friday evening with Mr. and Mrs. J. A. Hyndman and Miss Donna.

Mrs. Peter Roger, of Osgoode, spent this week with Mr. and Mrs. Roy Madden.

Mr. and Mrs. Glenn Kerford, Susan and Reggie spent part of this week with his parents, Mr. and Mrs. John Kerford, prior to going to their new home in Port Arthur.

CASS BRIDGE

Mrs. Mattie Logan, of Hallville, spent a few days with Mr. and Mrs. Floyd Coons and boys.

Mr. and Mrs. Lorne Cooke and Mr. and Mrs Neil Gray spent Friday at Malone Fair.

About twenty-five friends and relatives gathered at the home of Mr. and Mrs. Kenneth Durant on Thursday evening in honour of the latter's mother, Mrs. Florence McIntosh's birthday. A dainty lunch was served by the hostess and a very enjoyable evening was spent by all.

Miss Lizzie Durant spent Sunday with Mr. and Mrs. Floyd Coons.

Mrs. Grace Hogaboam, Mr. and Mrs. Arnold Hogaboam and Billy spent Saturday evening with Mr and Mrs. Lorne Hogaboam.

Visitors during the week of Mr. and Mrs. Ernest Munroe and Rae were Mr. and Mrs. Kennie McRae, Mr. and Mrs. Cecil McRae, Mr. and Mrs. Dan McRae, Mr. and Mrs. Fred Patterson and Mr. and Mrs. Alex Summers.

WINCHESTER SPRINGS

Mrs. Fred Meikle and Miss Jean Meikle, of Morrisburg, called on Mrs. Gordon Merkley recently.

Mr. and Mrs. J. Warner, of Winnipeg, Man., spent one day recently with Mr. and Mrs. George Myers, while spending a few weeks with their many friends here.

Mr. and Mrs. Alva Runions and Ray, of Finch, and Mr. and Mrs. Howard Nesbitt, of South Mountain, spent Sunday with Mr. and Mrs. George Myers

Mr. Barry Martin, of Brockville, is spending a few days with his uncle and aunt, Mr. and Mrs Lorne McIntosh.

Mr. and Mrs. Gerald McIntosh and son, Douglas, of Kitchener, spent a few days visiting their uncle, Mr. Walter McIntosh, and family.

Mr. and Mrs. Garnet Locke, June and Dennis, of Detroit, are spending a few days with Mrs. Locke's sister, Mrs. Elburn McIntosh, and family.

Mr. and Mrs. Floyd Barkley, Edric and Dale, of Dixon's Corners, spent Sunday with Mr. and Mrs. Walter McIntosh.

Callers on Mr. and Mrs. H. C. Robinson last week were Mr. and Mrs. Howard Jenner, of Colton. N. Y.; Mrs. Arthur Whittaker and Mr. and Mrs. Wilburn Robinson, of Williamsburg; Mr. Douglas Dillabough, of Brantford. and Mr. and Mrs. Lorne Kinkaid, of Morrisburg.

Rev. Gerald Fee, of Williamsburg, will conduct service on Sunday afternoon, Sept. 4th, at 2.30 p.m. in the local United Church. Sunday School will be at 1.30 p.m.

Mr. and Mrs. Harry Potter and Noel are spending a week's holidays at a cottage near Brockville.

Mr. and Mrs. Lloyd Allison were recent guests of Mr. and Mrs. Raymond McIntosh, of Morrisburg, at their cottage.

Mrs. J. Steele and Mr Harold Steele, of Newington, visited Mr. and Mrs. Geo. Myers on Tuesday.

Miss Edna Boulerice and Mrs. Bob Boulerice returned to Morrisburg on Saturday after spending a week at her home here.

Mr. and Mrs. Arnold Casselman and Mr. and Mrs. Aden Casselman returned to their respective homes here after spending some time at Iderton, Lordon, Toronto and Niagara Falls.

Miss Myrtle Casselman, of Morrisburg, spent Friday with Miss Norma Casselman.

Mrs. Orren Casselman spent the week-end with her sister, Mrs. M. Landreville and family at Ottawa.

Mr. and Mrs. Eardley Coleman and family, of Brinston, called on Mrs. A. Coleman and Mr. and Mrs. A. J. Casselman.

Mr. and Mrs. Dalton Robinson attended the shower held at Brinston on Friday night in honour of Mr. and Mrs. Merrill Coleman.

Mr. and Mrs. Basil Casselman motored to Malone, N. Y., on Sunday.

Mr. and Mrs. J. Coons spent some time with Mr. and Mrs. Bert Coons, of Cornwall.

Little Betty Jean and Phyllis Durant, of Winchester, spent a few holidays with their grandparents, Mr. and Mrs. Garfield McIntosh.

WILLIAMSBURG

Mr. and Mrs. Earl Kinnear, of Ithaca, N. Y., were guests this week in town with Mrs. Kinnear's brother, O. J. Wert, Mrs. Wert and Rhea Deli.

Mrs. Lillian Myers, of Toronto, spent a few days here with her sister, Miss G. Mae Merkley, at the home of Mr. and Mrs. Frank Merkley.

Mr. and Mrs. Iden Merkley were guests on Saturday last with Mrs. Merkley's brother, Mr. Andrew Carruthers, and Mrs. Carruthers.

We are sorry to learn that Mr. Iden Whittewer is confined to his home here through illness. All will wish him a speedy recovery.

Mr. and Mrs. Grant Johnston, of Madrid, N. Y., were guests in town on Sunday with the latter's parents, Mr. and Mrs. Henry Garlough.

Mr. Francis Carr and Miss June McConnell, both of Ottawa, were guests this week with the former's parents, Mr. and Mrs. Wm. Carr, and family.

Mr. and Mrs Roy White and Douglas, of Ottawa, were week-end guests in town with Mr. and Mrs. Edgar McIntosh and Mr. and Mrs. Strader McIntosh

Mrs. Lyda Empey and Mrs. Mary Lane were tea guests on Wednesday with the latter's sister, Mrs. Nellie Marcellus, in town.

The many friends of Mrs. Grant McIntosh will be sorry to learn that she is confined to her bed, having suffered a stroke several days ago. All will wish her a speedy and complete recovery.

Late Reuben J. Merkley

Relatives and friends throughout the district learned with regret of the death of Mr. Reuben J. Merkley, one of Williamsburg Townships most highly esteemed citizens, which occurred at his farm home near Williamsburg on Monday afternoon of last week. He was in his 74th year, and was born on March 7th, 1875, a son of the late Cephrenus Merkley and Susanna Casselman. He was a lifelong resident of the community where he was born. He had been in poor health for some time previous to his death. His wife, the former Miss Sarah Whitteker, predeceased him in December 1935.

Surviving are two daughters, Miss Ida Merkley, at home, and Mrs. Albert Smith, of Chesterville; three grandchildren; two sisters, Mrs. Lyda Hanson and Mrs. Isaac McIntosh, and two brothers, Myron Merkley and Bernice Merkley, all of Williamsburg.

The funeral was held last Wednesday at 2 p.m. at his late home and was conducted by Rev. Hugh Whitteker, of Bridgewater, N. S. The choir of St Peter's Lutheran Church, Williamsburg. was present and led in the singing of the hymns, "Rock of Ages," and "Nearer My God To Thee," with Miss Ethel Gordier at the piano. Interment was made in the family plot in Williamsburg Cemetery. The pall bearers were Messrs. Roy E. McIntosh, Henry Whitteker, Bernice Strader, James McMillan, John Wells and Fred Cunningham.

Numerous beautiful floral tributes received testified to the high esteem in which the deceased was held.

HALLVILLE

Guests at the home of Mr. and Mrse. Osborne Kerr on Sunday were Mr. and Mrs. David Kerr and Mrs. Ella Hoy, of Ottawa, and Mr. J. Lusk, of Aylmer, Que

Mrs. Wm. Gilroy, of Wilkie, Sask., was the week-end guest of Miss Hattie Farrell at the home of Mr. and Mrs. Allen Kerr.

Mr. and Mrs. George Hoy and family, of Cardinal, were Sunday guests of Mr. and Mrs. A. Kerr.

Mrs. Harold Smith, Helen and Gerald, of Kingston, spent last week visiting Mrs. Smith's mother, Mr. and Mrs. Alexander Kerr.

Mr. and Mrs. Wm. Rennick motored to Plantagenet one day recently to visit Mr. and Mrs. Raymond McCormick. Mrs. McCormick was the former Hortence Senecal, of the North Mountain School Staff.

Wednesday and Thursday of last week were dental clinic days at the N. M. C. S. Dr. M. Kapusta and Nurse I. Grainger, of Toronto, were in charge of the work.

LISK—BARRINGTON

Multi-colored gladioli decorated the Morewood United Church for the marriage on Saturday, August 20th, of Mabel Evron Barrington, daughter of Mr. and Mrs. T. S. Barrington, of Morewood, and Harold S. Lisk, son of Mr. and Mrs. S. A. Lisk, of Eganville, Ont. Rev. W. M. Copsey officiated at the ceremony. Miss Enid Barrington, cousin of the bride, played the wedding music. Miss Joyce Barrington, sister of the bride, sang "Because."

Given in marriage by her father, the bride entered the church to the strains of Lohengrin's Wedding March. She was attended by her sister, Vivian, as bridesmaid, and Marilyn Steinburg as flower girl. Howard Laura acted as best man, and the guests were escorted to their seats by Eric McMaster and Harold Barrington.

For her wedding, the bride chose a gown of ivory satin with a scalloped neckline edged with Old English lace, fitted bodice, long sleeves and full skirt extending into a slight train. Her floor-length veil was held in place by a tiara of seed pearls and she carried a bouquet of American Beauty Roses

The bridesmaid wore a gown of blush pink corded taffeta, styled with an off-the-shoulder effect, fitted bodice with a bustle back and a full circular skirt. She carried a sheaf of yellow roses. The flower girl was dressed in powder blue taffeta and she carried a fan-shaped bouquet of pink gladioli and sweetheart roses.

For the occasion, Mrs. Barrington mother of the bride, wore an afternoon dress of salmon pink flowered crepe, black accessories and a corsage bouquet of Queen Elizabeth roses. Mrs. Lisk, mother of the groom, wore a light blue figured crepe with navy accessories and a corsage of pink roses.

Following a reception at the United Church Hall, the couple left for a wedding trip to New York City. Travelling, Mrs. Lisk wore a light blue Glen check suit with black accessories. Her corsage was of Sweetheart Roses.

Out-of-town guests were: Mr. and Mrs. E. A. Lisk, Mr. and Mrs. Eric McMaster, of Eganville; Mrs. Frank Laura and June, Mr. and Mrs. Ian Swann, Mr. and Mrs F. Cooke, of Ottawa; Mrs. William Barrington, Smiths Falls; Mr. and Mrs. Lou Smith, Almonte; Miss Dorothy Marquette, Mr. and Mrs James Hay, Mr. and Mrs. Tace Wade and Mr. and Mrs. Ralph Wade, all of Russell.

MELVINS

Mr. and Mrs. Willard Baker and children, Mr. Howard Baker and Mrs. Margaret Thomas spent Sunday with Mr. Arthur Baker and Stanley, of Metcalfe.

Mr. and Mrs. James Shaw arrived home early Tuesday morning, after having spent the past two months with relatives and friends in Scotland and Ireland.

Mr. and Mrs. Peter Poole spent Monday evening with the latter's mother, Mrs. J. R. Scott.

Mr. and Mrs. Harlan Helmer and children, of Maple Ridge, and Mr. and Mrs. Leigh Flegg, of Cardinal, spent Sunday with Mr. and Mrs. Chas. Flegg.

Congratulations to Mr. and Mrs. Leigh Flegg who were recently married.

Mrs. Richard Scott called on her parents, Mr. and Mrs. John Redmond, on Monday evening.

Misses Fay and Gail Redmond, of Carleton Place, were overnight guests of their aunt, Mrs. Richard Scott, on Wednesday.

LANG'S
Department Store

Engineers' Caps
Plain Blue and Striped Denim
55c

THREE EXTRA VALUE
Men's Work Socks
39c 49c 75c

Men's Pyjamas
Fine Quality Striped Flannelette.
Assorted Sizes and Colors.
$3.25 each

LADIES' FINE WOOL
Sweater Coats
Blue, Green, Yellow, Black.
$4.98

Monarch Yarns
Latest Shade
DOVE—ONE OZ., 4 PLY
30c
SWAN—ONE OZ., 3 PLY
35c

WHITE DAMASK
Table Cloths
54x54 Inches. Regular $3.65
only $1.98

MEN'S
Oversize Smocks
National Brand by Bradshaw
Sizes 46, 48, - $4.75
Sizes 50, - - $5.00

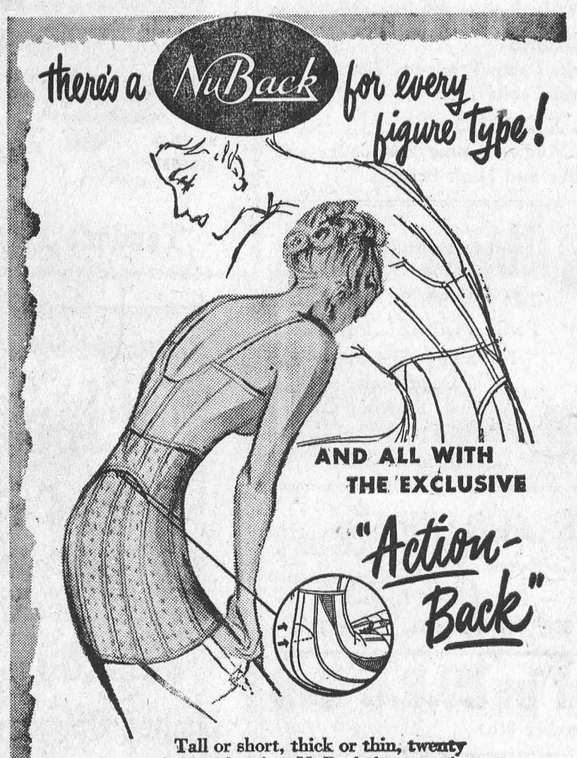

Tall or short, thick or thin, twenty or forty—there's a NuBack for you—in your size, your style, your figure type. It has a curved slash in the back that gives with every bending movement and banishes garter-strain and riding up. A wide range of girdles, corsets.
JO-ANNE SHOPPE
Another DOMINION CORSET Creation
Also GOTHIC BRASSIERES, AERA BACK and LELONG Foundations

Harry's Sport Shop

"We sell the better grade to build the better trade."

Men's Summer Suits—A few left at $25.00.

Men's Pants—Tropicals, Gabardines, Glen Checks, reduced 10%.

Jackets for Fall—Suede, Leather and Cloth, $7.50 up.

I have just received my Fall samples for Regency Clothes. Come in and look them over. An excellent quality suit at reasonable prices. Made-to-measure, guaranteed to fit.

Thinking of a Fall Top Coat? Before you go too far, come in and see the Cavatwill All-Wool Top Coat. Excellent quality, right price. Also men, see the Skipper Coat, in Cavatwill, trench coat style.

SHOES—By Stag, side lace, buckle oxford, brogue, plain toe, in Brown, Burgundy. Quality and price will amaze you.

H. R. KEYES
East Door, Keyes' Block
Phone 327
WINCHESTER - - ONT.

Classified Ad. Section

NOTICE—Advertisements for our Classified Section **will not be accepted over the Telephone.** They must be brought to this office and paid for at time of insertion. Terms are strictly cash.

FOR SALE

FOR SALE—300 Cords of Hard and Mixed Wood. Apply to Fred Cassidy, Hallville. 16-17p

FOR SALE—1 Rubber Tired Buggy, 1 set Single Harness, 1 Two-Furrow Tractor Plow. Apply to Robt. Rennick, Jr., Winchester. 16p

BULBS ! BULBS!—This is the time to reset your Bulbs for next year's bloom. For immediate sale we have: Rega Lily Bulbs, No. 1, 50c each; Tulip Bulbs, No. 1, 60c doz.; Tulip Bulbs, No. 2, 25c doz.; Iris Roots, 15c each. T. O. Keyes, Winchester. 16c

FARM—Choice Dairy Farm, 100 acres square, less C. P. R. tracks, located ¼ mile from Inkerman Station. Will also sell stock, crop and machinery. Herd is Pure Bred Holsteins, listed and accredited. Eight freshening this autumn. Milk shipped to Montreal at $4.09 cwt. Would take mortgage on farm. Must sell owing to poor health. If interested, contact Fred G. Hutt, Inkerman, Ont. Phone 157W12, Winchester. 16-17p

FOR SALE—Good Mixed Soft Wood at popular prices. Timber and lumber. Apply to Weldon Beckstead, Williamsburg., Ont. Phone 602r34. 16-23p

FOR SALE—1 Girl's Bicycle, in good condition. Apply to Clare Summers, Phone 151J2, Winchester. 16-17p

FOR SALE—30 Barred Rock Pullets, 5 months old, starting to lay. Apply to Gerald Holmes, Winchester. Phone 155J2. 16-17p

FOR SALE—One Used Sulky Plow, in first class condition; 2 New Walking Plows; 2 New Tractor Plows; the famous Fleury Bissell Plow. Apply to J. L. Belway, Winchester 16-18p

FOR SALE—One Silo, 16x32, 10 ft. square, in fair condition. Apply to James Evans, Mountain, R. R. No. 2. 16p

FOR SALE—1 Massey Harris 102 Jr. Tractor, 3 years old, with wheel weights and fluid in tires. Apply to Dwight Casselman, Williamsburg. Best cash offer. 16p

FOR SALE—2 Winter Coats, Black and Brown; Suits, Dresses and Skirts, in excellent condition, sizes ranging from 11 to 15. Phone 2J or apply to Mrs. Clifford Churchill, Winchester. 16p

FOR SALE—Frame Building, 12'x16' with 6½' walls; iron roof, all in good condition, at school grounds, Vernon. Apply to A. H. Allin, Sec'y. S. S. No. 20, Vernon. 15-17c

SILO—10 square, 15x30 feet, in good condition, situated on Lot 5, Con. 5, Mountain. Phone Kemptville 197, W. M. Richardson. 15-17p

FOR SALE—A quantity of Rideau Fall Wheat, heavy yielder. Also a few tons of Pressed Wheat Straw, tied with wire. Apply to Fife Bros. Phone 155W12, Winchester. 15-16p

WOOD FOR SALE—A quantity of Mixed Stove Wood. Apply to Ross Hutchinson, Winchester. 15-17c

FOR SALE—300 Pullets, over four months old, the pick of 550 of a flock. Apply to Gordon Monteith, South Mountain. 15-17c

FOR SALE—44 square yards of Inlaid Linoleum, mottled green, never used. For sale reasonable. Apply to Mrs. Hugh Edgerton, Winchester. 15-16c

FOR SALE—1941 Ford Deluxe Sedan. Easy terms arranged. Apply to H. L. Bond, Phone 241, Kemptville. 15-17c

FOR SALE—Wood of all kinds, except ard Maple; also Gravel, Cinders; Trucking of all kinds. Apply to D. L. Hess, Williamsburg. Phone 626r42. 13-23p

FARM—Good 50-acre Farm, located in the north-east quarter of the 3rd Concession of Winchester Township, ¼-mile West of Highway 31. All good high land, not affected by spring floods. Reason for selling, ill health. Immediate possession. Apply to James Patterson, Cass Bridge. 15-16p

ENGINE REPAIRS—All makes of Gasoline Engines repaired. Parts in stock for Briggs & Stratton Motors. Southend Service, Phone 38, Winchester. 8tfc.

LOST

LOST—1 License Plate, No. 90X84. Finder please leave at McIntosh's Groceteria, Winchester. 16p

TO LET

TO RENT—Apartments at Hotel Winchester. Two and three rooms, furnished or unfurnished. Heated. Apply at Hotel Winchester. Phone 204. 37tfc

WANTED

WANTED — Fertilizer Agent — Aggressive man to act as agent for long established line of commercial fertilizers. Write to Box A99, Press Office, Winchester. 16-17c

DEAD STOCK—We remove dead and crippled animals promptly and efficiently. Phone Winchester 114, Cornwall 3730, collect. St. Lawrence Rendering Co., Ltd., Cornwall. 8-32p

CARD OF THANKS

CARD OF THANKS—I wish to thank my friends, neighbours, nurses and doctors for the many kindnesses shown to me while a patient at the Winchester Memorial Hospital.—H. B. Christie. 15p

CARD OF THANKS—I wish to take this opportunity of expressing my sincere thanks to my many friends and neighbours for their cards, personal visits, flowers and treats, while I was patient in the Cornwall General Hospital.—Mrs. Marjorie Hanson. 16p

CARD OF THANKS—I would like to express my appreciation and thanks to my friends and neighbours who so kindly remembered me during my recent illness.—Mrs. Martha Wright. 16p

BIRTHS

At Edmonton, Alta., on Monday, August 29th, 1949, to Dr. and Mrs. R. C. Gross, a daughter.

NOTICES

PERSONAL — Hygienic Supplies (Rubber Goods) mailed postpaid in plain, sealed envelope with price list. Six samples 25c, 24 samples, $1.00. Mail Order Dept. M-57, Nov-Rubber Co., Box 91, Hamilton, Ont. 17tfc.

CORN FIELD DAY DEMONSTRATION

James Grant & Son, of Cottam, Ont., producers of Funk's G Hybrid Seed Corn, invite all those interested in corn growing, to a Field Day Demonstration on the farm of W. S. Feeley, Lot 24, Con 12, Winchester Township, between Morewood and Chrysler, at 2 p.m. on Saturday, September 3rd. There you will see in one field several plots growing side by side showing the results of using hybrid varieties adapted to the district, both for grain and ensilage; also proper planting and cultivating methods. These are part of a continent-wide system of more than 5000 plots and are worthy of your inspection. 16p

FOR SALE

We now have in stock, New and Used, the following items, ready for delivery:

2 used F. & W. Corn Binders, 1 used McCormick Corn Binder, 1 new McC.-Deering Corn Binder, 2 new Fleury-Bissell Horse Manure Spreaders, 2 new McC.-Deering Tractor Manure Spreaders, 1 new Cobey P. T.-off Manure Spreader, 1 used two-furrow Horse Disc Plow, 1 new 4-ft. Tractor Harrow Plow, 2 new Cobey Rubber Tired Wagons, 2 new I. H. C. Rubber Tired Wagons, 1 used Otaco Rubber Tired Wagon, 1 Black Mare, 7 1-2 years old; 1 Gray Mare, 7 1-2 years old; a few 2 and 3 furrow new Tractor Plows.

Ross H. Beckstead
McCormick-Deering Repairs, Sales and Service.
(Member of O. R. F. E. D. A.)
Phone 606 r 13 - WILLIAMSBURG.

PLUMBING SERVICE

For Plumbing Supplies, contact your local Plumber.

Modern Bathroom Fixtures for immediate installation.

Pressure Systems, Water Tanks and General Repair Work.

Free Estimates.

C. S. PRICE
PHONE 295, WINCHESTER, ONT.

LYALL M. CROWDER
Representative For
MUTUAL LIFE INSURANCE
Automobile - Fire - Wind, Etc.
Auto Financing
Write or telephone 606r41,
South Mountain, Ont.
51-1yrp

JAKE ROSS
All kinds of Poultry wanted at all seasons. Wool wanted. I buy all kinds of Hides.
Phone 81 - - Winchester

HOWARD E. BICCUM
Representative of
NORTH AMERICAN LIFE ASSURANCE COMPANY
For Winchester and District
Also Representative for a number of Reliable Anglo-Canadian Companies, who will underwrite any risk, such as Fire, Wind, Hail, Plate Glass, Public Liability, Sick and Accident and Family Hospitalization.
Phone 285 - - Winchester.
38-1yr.p.

WINCHESTER L. O. L. No. 862
Meets regularly in the Orange Hall, Winchester, at 8 p.m., on the second Monday of each month. Visiting Brethren always welcome.
Douglas Johnston, W. M.
Orland Bell, Rec.-Sec'y.

J. V. FETTERLY
Licensed Auctioneer.
All Sales handled. Farm Stock a Specialty. Twenty years' experience in the cattle business. Satisfaction guaranteed. Terms moderate. Phone on reverse ticket.
Phone Chesterville 223.

CANADIAN LEGION, B.E.S.L.
BRANCH 108, WINCHESTER
Meets second Thursday of each month in the Legion Hall, Winchester.
All War Veterans Welcome.
STUART CORRY, President.
W. A. SERVAGE, B.A., Sec.-Treas.
28-1 yr.p.

HENDERSON LODGE, NO. 383
A. F. & A. M., WINCHESTER
Meets in the Masonic Hall, Royal Bank Block, on second Friday of each month at 8 p.m.
Visiting Brethren Welcome.
ARTHUR ALLIN .....Wor. Master
DR. W. A. SHERWOOD, Secretary.

"HOLLYWOOD BEAUTY SALON"
Located first house North of Bell Telephone Office on Gladstone St. Machine, Machineless and Cold Wave Permanents, also all types of Beauty Culture.
Mrs. Earl Freeland,
Telephone 292.

PARTNERSHIP FORMED
Known as Ennis & Zeron
If you are thinking of having an Auction Sale we will handle it for you on Commission, or will buy it in block for cash. See us for an estimate before you make other arrangements. No obligation. Phone at our expense to
RALPH ENNIS, Clerk, Iroquois, 100r21.
MAHLON ZERON, Auctioneer, Iroquois, 98r2.

INSURANCE
FIRE, HAIL, ACCIDENT, LIVE STOCK AND AUTOMOBILE
Apply to
WALTER MOFFAT, Winchester, Ont.

S. EARL FREELAND
District Representative for The Manufacturers' Life Insurance Company
Special Services offered in connection with Group Pension Plans, Group Insurance, Estate Analysis, etc.
Telephone 292. - Winchester.

Calf Meal
HIGH PRODUCING COWS MUST BE FED AND RAISED PROPERLY FROM CALFHOOD.
Feed Royal Purple or Blatchford's Calf Meal to get results.
HUGH McMASTER
PHONE 431 WINCHESTER, ONT.

DEATH TAKES NO HOLIDAY, DOUCETT WARNS MOTORISTS

Recipe for danger-filled Labor Day week-end is given by Highways Minister George Doucett who states flatly that unless all of us behave sensibly while driving or walking, a terrible accident total will be recorded for this period.

"Take the thousands of Canadian and American motorists bringing their children home for school opening," he explains, "add the thousands of others headed for the Canadian National Exhibition and other points, mix with those taking advantage of the last public holiday of summer, and the hoards of children having their last carefree fling before school opens, and you have an explosive condition that can strew death and destruction the length of our highways."

The Minister urges that all heed the grim lessons of other holiday week-ends—of last Labor Day when 11 were killed, of Dominion Day, 1949, when the accident death toll was 13, of the recent August civic holiday that chalked up 12 traffic fatalities.

"There are traffic rules laid down by law and rules of conduct that our own common sense should dictate," Mr. Doucett emphasizes. "If we obey the laws to the letter and heed our own decent instincts by courteous conduct, we will be more certain of a Labor Day holiday that doesn't end in tragedy."

Though the majority of citizens respect the rights of others, there are, points out Mr. Doucett, too many who, due to impatience, irritability and plain bad manners, make themselves a constant menace to their fellows. Provincial and municipal police will be watching for these offenders, warns the Minister. Those who cause accidents for any of these reasons will on conviction have their drivers' licenses and owners' permits suspended.

ELLIS REUNION

On Sunday, August 21st, 1949, descendants of the late James Ellis of the Township of Matilda had a picnic at the cottages of Mr. Stanley Ellis and Mr. Stuart Empey at Mallorytown Landing on the St. Lawrence River. Sixty people, representing the families of five sons of the late James Ellis, were present.

Mrs. Ray Francis and Mr. Stanley Ellis attended to the arrangements for the picnic. Mrs. Arthur Morrison and Mr. MacElroy Ellis were appointed to be in charge of the 1950 picnic.

Guests attended from Calgary, Windsor, Hamilton, Toronto, Belleville, Brockville, South Mountain, Heckston, Kemptville, Osgoode and Ottawa.

WANTED
YOUNG WOMEN
—for—
Harvesting Peaches, Plums, Pears, Grapes, Tomatoes and other Fall Fruits and Vegetables.
Accommodation in Farm Service Force Camps.
August 15th to November 15th.
Campers must bring blankets, sheets and pillow cases.
For further information write:
ONTARIO FARM SERVICE FORCE
9 Richmond Street East
Toronto 1, Ontario.
Auspices: Dominion-Provincial Farm Labour Committee.
14-16c

READY TO SERVE YOU WITH . . . .
A Full Line of General Hardware.
Gilson and Easy Electric Washing Machines.
Easy Vacuum Cleaners—one year guarantee.
Fence Wire and Fencing Supplies.
Pumps and Pressure Systems, etc.
Japalac Paints and Enamels.
Findlay and Wingham Stoves.
Enterprise Furnaces.
Pedlar Barn Equipment.
KARL GUY
Plumbing, Hardware and Tinsmith
PHONE 37, SOUTH MOUNTAIN.

For Your FUEL Needs Phone 325
Famous Reading Anthracite, LaSalle Coke and Alberta Coal

MAJESTIC RADIOS

Having taken on the Rogers Majestic Radio Line, we solicit your valued patronage and invite you to see them at the office or phone 325 for information and prices. Now is the time to trade in your old set for an up-to-the-minute Combination Record Player and Radio. Also the New Rogers Majestic "Apex" Washing Machine.

W. J. L. Boyd & Sons
Successors to W. C. MacDonald
PHONE 325. - WINCHESTER.

"Neighbourly News" To Be Broadcast From Prescott This Sunday

"Neighbourly News," the CBC programme broadcast each Sunday morning at 10.03 o'clock in which Don Fairbairn reviews the news and views of the weekly newspapers of Ontario and Quebec, will originate from Prescott this Sunday, September 4th. Sponsored by The Prescott Journal as part of the Centennial celebrations of the town, the programme will also feature "Salute to Prescott," over the CBC network from 9.45 to 10.00 a.m.

Citizens of Prescott and District and those from other points of Eastern Ontario are invited to see and hear this broadcast at Prescott's Town Hall. Admission is by ticket, which will be supplied free of charge on application to The Prescott Journal, Prescott.

Guests at the broadcast are requested to be in their seats at 9.30 a.m., so that all will be in readiness when the programme goes on the air at 9.45.

Mayor John T. Horan, of Prescott, will open the "Salute to Prescott" portion following the introduction by Reid W. Forsee, Producer of Public Service Programmes for the CBC. Don Fairbairn will briefly review the historical background of Prescott which became an incorporated town 100 years ago, and will talk with old-time residents.

Following the three-minute newscast from Toronto from 10.00 to 10.03 a.m., Don Fairbairn will return to the air with his "Neighbourly News" programme until 10.17. Inaugurated by the late Andy Clarke, this popular programme has been carried on since "Andy's" death by Don Fairbairn, free lance broadcaster, in co-operation with the CBC.

Historical Significance

Prescott's Centennial celebrations commence officially at 10.45 a.m., on Saturday, September 3, when Major General W. H. S. Macklin, C.B.E., Adjutant General of the Canadian Army lays a wreath at the Cenotaph and is welcomed by Mayor Horan at the Town Hall.

Two events of historical significance will take place as Major General Macklin unveils a plaque to Sir Richard Scott, native son of Prescott, who has been referred to as one of the "Makers of Canada." J. B. White, son of the first Mayor of Prescott, will unveil two large framed pictures containing photos of the Mayors of the town during the past 100 years.

Following the civic luncheon, tour of Fort Wellington and a cruise on the St. Lawrence, the official guests will visit the second annual running of the Canadian Legion's Coaster Car Derby. The final hour of this "Derby" will be broadcast over CFJM, Brockville, as will the "Parade of 100 Years Ago," commencing at 6.00 p.m.

Old-timers will worship with Prescott citizens at their respective churches Sunday morning following the CBC broadcasts. In the evening a Community Commemoration Service will be held at historic old Fort Wellington.

Monday's programme includes horse races at Prescott Park Raceway featuring the "Centennial Free-For-All" for a purse of $400. This and the other sports events are sponsored by Prescott Branch 97, Canadian Legion, in co-operation with the Town Council and the Senior and Junior Chambers of Commerce.

CARLETON STUDENTS AWARDED SCHOLARSHIPS

Award of a $400 Dominion-provincial scholarship has been made to a student of the South Carleton High School at Manotick. He is 17-year-old Bevis Dewar, son of Mr. and Mrs. Daniel Dewar, of Kenmore.

In this year's senior matriculation examinations he won eight "firsts." He also gained a first in one other subject last year.

Bevis has made application to enroll in the Faculty of Arts at Queen's University this Fall.

William T. Quaile and F. Ruth Stanley, of Metcalfe, have been awarded Dominion Bursaries, Grade A, valued at $100 each which will enable them to continue studies in Grade 13. Both students have taken their firstfour years secondary education at Metcalfe Continuation School, under Mrs. A. H. Hill, principal, and L. Pratt, assistant principal.

16-PAGE COMIC BOOK, PRINTED IN PINK

It's fun! It's the new 16-Page Comic Book, exclusively in the two-Star Edition of The Detroit Sunday Times, on sale each week from Wednesday on. New comics! Games! Puzzles! Magic! Hobbies! Record and radio listings! Get The Detroit Sunday Times Two-Star Edition every week for the New Comic Book.

Go By Train to the
TORONTO
CANADIAN NATIONAL
EXHIBITION
Aug. 26 to Sept. 10
LOW RAIL FARES
Coach $12.85 Sleeping and Parlour Cars* $14.80
*Parlour Car or Berth Fare Extra
Good going Thursday, Aug. 25 to Saturday, Sept. 10 inclusive
Return Limit—Sept. 14
Full information from any
Canadian Pacific

OBITUARY

LATE MRS. RACHEL TULLIS

There passed away at the home of Mr. James Cameron, Vernon, on Friday morning, August 26th, Mrs. Rachel Tullis who had been a resident of Vernon for the past fourteen years.

Mrs. Tullis was a native of Perth, Ont., and came to Vernon in 1935 to be a companion housekeeper for Miss Jessie McNaughton. In the years which followed, she also cared for Miss McNaughton's aged brother and sister, Mr. Hugh McNaughton and Mrs. A. M. Stewart. After their deaths several years ago, she continued to care for Miss McNaughton, until the spring of 1948, when failing health forced them to give up housekeeping. At that time Mrs. James Cameron took them to her home, and nursed and cared for them in the months which followed. Miss McNaughton passed away in November, 1948.

Mrs. Tullis spent all of the fifteen months of her stay with Mrs. Cameron, a helpless invalid, almost blind, but through it all she was very patient and uncomplaining. The end came peacefully after a week's serious illness.

She was a quiet, reserved woman, of whom it might be said that since coming to reside in Vernon, she gave the last years of her life in selfless devotion to those for whose care she was responsible.

Her funeral was held on Monday, August 29th, from the Smiths Falls Funeral Home to the Anglican Church, where funeral services were conducted. Interment was made in the family plot in the Perth Cemetery.

FORMER MOREWOOD MINISTER INJURED

Rev. E. A. Martineau, 52, a former minister of the United Church, Morewood now residing near Ottawa, was struck by an automobile while riding along the Merivale Road on Sunday evening and sustained a fractured left shoulder and severe lacerations to his head and legs. The injured man was discovered lying along the road by a passing motorist, as the driver of the car who struck him never stopped.

SON OF FORMER WINCHESTER MAN APPOINTED TO JUDGESHIP IN QUEBEC PROVINCE

On August 28th, Prime Minister St. Laurent announced the appointment to the Superior Court of the Province of Quebec of George S. Challies, K.C., of the Montreal Bar. Mr. Challies will be one of the youngest judges ever to sit on the high court of Quebec. He had a brilliant academic career at McGill University, rose to the rank of Lt.-Colonel in the 2nd Great War, and was considered one of the most promising young barristers in Montreal.

He is the son of an old Winchester boy, Dr. J. B. Challies, and a nephew of another, the Hon. George H. Challies.

DUNDAS FARMERS' CLUBS COMPETE AT OTTAWA EXHIBITION

Twenty teams from farmers' clubs competed in judging competitions held at the Central Canada Exhibition in Ottawa last week. Dundas Clubs made a creditable showing, three of them taking money prizes, while another was just outside.

Mountain Senior Calf Club took second place, while the Junior Club plae, the prize money being divided was 26th, catching the last money place ,the prize money being divided into that many divisions. The Chesterville Poultry Club missed the paying division by just two points.

Coaching classes were held for the clubs at Kemptville and teams from six centres attended, taking part in judging contests and receiving expert instruction.

MINIATURE TWISTER HITS FINCH AND CHESTERVILLE

The electric and wind storm which swept over Winchester on Sunday afternoon was evidently the tail-end of a miniature cyclone. The storm struck hardest in the Chesterville and Finch districts where trees were uprooted and several farm buildings were blown down or twisted off their foundations. In addition, hail stones shattered scores of windows.

The barn of George Adams, near Chesterville, was toppled over by the winds that reached a velocity of 50 miles an hour.

South of Winchester several trees were blown down, otherwise there was little damage reported in this immediate vicinity.

MOUNTAIN TP. FAIR
"THE WORLD'S BIGGEST SMALL FAIR"
56th Annual Exhibition by Mountain Agricultural Society
SOUTH MOUNTAIN, ONT.
THURSDAY AND FRIDAY
SEPTEMBER 8th & 9th, 1949
$2200 IN PRIZES. $350 IN PURSES
HORSE SHOW AND JUDGING
In Front of Grandstand—Showmanship and Judging of Heavy and Light Horses — Three Horse Teams — Fancy Driving.
LARGE EXHIBITS
In Holstein, Ayrshire and Jersey Cattle, Swine, Poultry and Sheep
SHOW HOUSES
Domestic Science, Fancy Work, Dairy Products, Roots, Vegetables and Fruits
EDUCATIONAL EXHIBITS
Exhibition of Work in Art, Social Studies, Home Economics and Shop Work from the Public and High Schools.

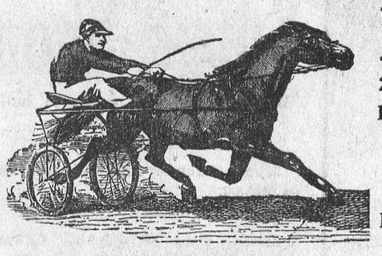

Horse Races
2.24 CLASS.....Purse $150
FREE FOR ALL, Purse $150
No Entry Fee and No Deductions.
Mitchell Starting Gate
RUNNING RACE Purse $50
Open to all.

CAROL'S SHOWS AND RIDES
Ferris Wheel, Merry-Go-Round, Swings
REFRESHMENT BOOTHS — GAMES — RIDES
Admission to Grounds: Adults 35c, Children 25c, Autos 25c.

DANCE Friday Night in I.O.O.F. Hall
(Friday, September 9th)
MELODY BOYS' ORCHESTRA
Modern and Old-Time Dancing that all like. Admission to Dance 50c

Grand Stand Performance Both Nights
STEEL'S CAVALCADE OF STARS
Trained Horses and Dogs. High Wire Act. All in front of the Grandstand.

MOUNTAIN TOWNSHIP AGRICULTURAL SOCIETY
Race Committee—Victor Barton, Eli Montgomery, James Milligan and John Thompson.
W. R. McMENOMY, President. DAVE BERRY, Sec.-Treas.

NEXT WEEK AT THE
"Picadilly Theatre"
WILLIAMSBURG, ONT.
MONDAY, TUESDAY AND WEDNESDAY



Directed by GEORGE MARSHALL
Screenplay by Alan LeMay • Additional Dialogue by Lionel Wiggam • Produced by Walter Wanger Pictures, Inc.
A George Marshall Production • A UNIVERSAL-INTERNATIONAL RELEASE

THURSDAY, FRIDAY AND SATURDAY
"Linda Be Good" and "Roll Thunder Roll"

THIS THURSDAY, FRIDAY AND SATURDAY



—Also—
"Feudin', Fussin' And A-Fightin' "

Electric Refrigerators
6 Cubic Feet $289.00
8 Cubic Feet $389.00
Limited Quantity. Immediate Delivery.

HAMILTON'S
GARAGE and SALES LIMITED
DISTRIBUTORS OF
PLYMOUTH FARGO BUILT BY CHRYSLER
Telephone 488 - Chesterville, Ont.

Cemetery Memorials see
W. J. L. BOYD
representing
R. M. Best Granite Co., Kingston.
Architects and Craftsmen of Civic and Private Memorials. Church Memorials of Bronze, Marble and Brass

Farm Machinery

ONE-WAY DISC, 8-BLADE.
2 AND 3 FURROW PLOWS
RUBBER TIRED WAGONS, Two tyles.
MILKING MACHINES & WATER ESSURE SYSTEMS.
lsed 2-Furrow Disc Plows—for ses.
sed 4-Furrow Disc Plows—for ctor.
All sizes of Tractor Tires available.
Beatty Litter Carriers and Barn uipment.

LLOYD G. HOLMES
IONE 299 - WINCHESTER

umbers, Tinsmiths
Furnace Service

rican Steel Roofing now e by order. 3 to 5 delivery.
OW IN STOCK
im and Rolled Rim
m Ranges.
l and Amco Electric
e Systems.
ter Tanks.
on and Recess-Type s.

der & Son
elephone 60
ER - ONT.

TITLE IS CHOSEN FOR CLARKE BOOK

Title of the forthcoming volume of excerpts from the late Andy Clarke's radio broadcasts will be "Andy Clarke and his Neighbourly News." "Neighbourly News" was the name of the Sunday morning broadcast of items from weekly papers which Andy conducted for seven years before his death last year.

In announcing the title, Ryerson Press also states that Thoreau Macdonald will do the art for the book, including the jacket. His work will include a frontispiece and chapter heads for the 12 monthly sections into which the book is divided.

Greg Clark, who joined with a group of Andy's friends in winnowing a million words of his broadcast down to 60,000, wrote the introduction. Publication is set for October.

REVERENTLY SPEAKING!

Call me "Brother" if you will;
Call me "Parson", better still,
Or if, perchance, the Catholic frill
Doth your heart with longing fill—
Though plain "Mister" fills the bill,
If that title lacketh thrill,
Then even "Father" brings no chill
Of hurt, or rancour, or ill will.
To no D. D. do I pretend
Though "Doctor" doth some honour lend,
"Preacher," "Pastor," "Rector," "Friend"—
Titles almost without end
Never grate and ne'er offend.
But how the man my heart doth rend
Who blithely calls me "Reverend"!

—From the Southwark Diocesan Gazette.

BERRY'S
BALANCED BIG B BIG FEEDS
FOR LIVESTOCK AND POULTRY
D.L.BERRY AND SONS
SOUTH MOUNTAIN ONT.



Hotel Winchester
Winchester, Ont.
SUNDAY DINNERS
We cater to BANQUETS, WEDDINGS, and RECEPTIONS.
For Information and Reservations Phone 204.
Soft Drinks, Cigarettes, Tobacco.
MRS. T. TRACY, Proprietress.

Arthur A. Crawley & Co.
Chartered Accountants
OTTAWA - MONTREAL - BROCKVILLE - TORONTO
SUDBURY - NORTH BAY - SAULT STE. MARIE
Ottawa Address—119 Blackburn Bldg.

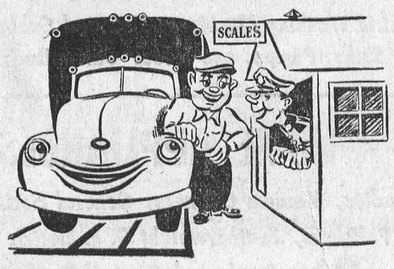

For trailer jobs or smaller trucks,
For light or heavy load,
We'll help you choose the finest tires,
That ever hit the road.

902
DOMINION ROYAL TIRES
See Us Today
MELVIN MOTORS
GARAGE PHONE 113
SERVICE STATION PHONE 115
24 Hour Gas, Oil and Towing Service

THE MIXING BOWL

BY Anne Allan HYDRO HOME ECONOMIST

Hello Homemakers! Delicate in flavour, tender in texture, attractive in colour and shape and altogether delicious is the way all vegetables should be served. But too often common cooking methods leave vegetables soggy and colourless. So we review do's and don'ts to encourage you to keep the true colour and goodness of fresh garden produce.

1. Never use soda in cooking vegetables. It destroys some of the vitamins and flavour.

2. Recommended cooking methods are baking, steaming, and steam-boiling. This latter method is cooking in as small a quantity of water as possible, such as half an inch. It is recommended for young, fresh garden vegetables.

3. Over-cooking and too much water cause loss of minerals and vitamins and destruction of true colour and flavour.

4. The liquid in which a vegetable has been cooked or canned should be used for soups, cream sauces, gravies or vegetable juice drinks.

5. Fresh or dried herbs, leaves from celery tops often add flavour and variety to vegetables or other dishes.

6. Serve a raw vegetable once a day.

7. Scrub tender young vegetables. Trim wisely. When you peel, peel thin. When you cut, cut even pieces. When prepared, do not allow them to stand in a warm room, keep in a small amount of water in the refrigerator. Better still, prepare vegetables in time to dash them onto the stove to cook.

8. Add 1 teaspoon of salt to each pint of water and then it is not necessary to add salt when they are eaten.

9. No matter what some people say, a tight-fitting cover maintains an even constant boiling point and prevents too much steam escaping, therefore reducing the danger of burning dry.

10. When the pot of vegetables begin to boil, reduce the heat to keep boiling, but never allow a "rushing" boil.

11. Do not cook to death. Keep track of the time. When a fork can be gently pushed into a piece, drain the liquid into an enamel or heat-resistant glass jar.

12. To serve as a butter vegetable, shake the fresh cooked food over a warm element, then add 1 tbsp. of butter for each cup of vegetables. Fold a piece of cheesecloth over the food if it is not being served immediately. Serve in a warm vegetable dish.

TURNIP SCALLOP

3 cups turnip, 1-4 cup margarine, 1-4 cup flour, 2 cups milk, salt and pepper.

Slice turnips thin, cut circular pieces in strips. Place a layer of turnip in greased casserole, sprinkle with flour, salt and pepper. Now add second, then third layer, lightly sprinkling with seasoned flour. Cover with milk. Bake in a pre-heated electric oven for 50 minutes.

TOMATOES STUFFED WITH SALMON

6 tomatoes, 1 tsp. grated onion, 1 tbsp. butter, 1-2 cup bread crumbs, salt and pepper, 1-2 cup salmon.

Prepare tomatoes as for Stuffed Tomatoes. Cook onion in butter for 5 minutes. Add crumbs, salmon, salt and pepper. Stuff tomatoes and place them on a baking sheet Sprinkle on a few more salted crumbs. Bake in preheated electric oven of 400 degrees for 20 minutes.

SPICED SUMMER SQUASH

Wash, quarter, or cut in thick slices. Steam or cook 15 to 20 minutes until soft, in a small amount of boiling salted water. Drain thoroughly, mash, and season with butter, salt and pepper and nutmeg.

SPINACH RING

6 cups spinach, 1-3 cup butter, 3-4 tsp. salt, 2 cups cooked buttered beets.

Cooked washed spinach sprinkled with the salt for 12 minutes. Drain and dot with butter. Press into a ring on a platter, leaving centre for the buttered beets. Garnish with slices of hard-cooked eggs.

RUSSELL MAN APPOINTED INSPECTOR

The Ontario Society for the Prevention of Cruelty to Animals has appointed an inspector to cover that part of the Province lying east of the line Belleville-Pembroke, excluding those districts which come within the sphere of activities of any local societies.

Mr. M. D. Lynch, 80 Acres Kennels, of Russell Ont. (Telephone Russell 603r14), is undertaking this duty and reports or requests for his services should be addressed to him direct.

Correspondence on the subject of animal welfare may also be addressed to The Ottawa Humane Society, 49 Mann Avenue, Ottawa (Telephone 3-9040) where it will be referred to Mr. Lynch or dealt with or put before the Board of Directors of the Ontario S. P. C. A. if necessary.

The services of the inspector are given without charge in all cases of ill treatment, neglect, or other distress of animals (but he is not a veterinary surgeon and cannot give help or advice as regards sickness or the treatment of injuries).

This inspector will be patrolling the district from time to time, inspecting markets, stables, fairs, transportation of livestock, and so on; in addition to investigating special reports and complaints. It should be noted that he will be sworn in as a Special Constable of the Provincial Police and will then possess the consequent power and authority.

The appointment of this inspector has been made possible by the efforts of the Ottawa Valley S. P. C. A.; a society which found itself unable to maintain the cost of a full-time inspector and is now devoting itself to collecting enough money to enable this arrangement to be continued from year to year. The Provincial Society is supplementing the amount collected by about two-thirds. The future of the arrangement will depend on the donations received and all those interested in animal welfare are urged to give their support. Contributions for the Ottawa Valley S. P. C. A. should be sent to Miss Irene Byers, Room 413, Booth Building, 165 Sparks Street, Ottawa.

DENTAL CLINIC PLANS FORMED

Winchester and Mountain townships have been chosen in Dundas county as typical areas in a cross-section survey of the province, conducted by the Ontario Health Survey Committee. The survey is for the purpose of compiling statistics in preparation for a proposed free dental clinic for public school children.

Dr. Michael Kapusta, of Toronto, and Miss Isla Grainger, of Peterboro, appointed to complete the survey, are now conducting dental examinations in the two townships. Eaxminations are being made at the schools by appointment, following an itinerary planned in June by Mrs. J. D. Cumming, Field Representative for the committee. More than 80 per cent. of the pupils listed are responding to appointments made, and when statistics pertaining to the need for dental service are completed, they will be forwarded for perusal by the Survey Committee.

CHANGE IN METHOD OF MARRIAGE REGISTRATION

Getting married now involves more work than was the case before the first of August.

A change in the system of registration in Ontario went into effect this month as a result of representations made to Government authorities by many clergymen throughout the province. The new method assigns to the married couple a certain amount of work which was formerly done by the minister.

Last April a new form was introduced which the ministers were required to fill out in its entirety. As a result many protests were received from among their number complaining about the large amount of additional work thus entailed. There are 29 questions on the form in all.

The government paid heed to the complaints and have now printed a new form which the newlyweds themselves will be required to fill out after the marriage license is issued by the local registrar, who is Town Clerk C. R. Robinson. The forms will be supplied by the registrar along with the marriage certificate form.

Has your Subscription expired?

Switch To
PURINA LAYING CHOWS
When Pullets Are Housed.
EGGS per bag and NOT PRICE per bag determines PROFIT
BASIL DAWLEY
YOUR PURINA DEALER
Phone 293. Winchester, Ont.

McConnell's Service
AUTO GLASS INSTALLED WHILE YOU WAIT
GLAZING
LET US DO YOUR TIRE REPAIRS
Liberal Allowance for Trade-Ins on New Tires.
MORRIS CARS & JEEPS Sales and Service.
Phone 280
Main Street West
WINCHESTER - ONT.

HYLO EGG-GRADING STATION
(Formerly Hy. Bessin)
WINCHESTER, ONT.
Daily Highest Market Price for our City Trade.
2 ELECTRIC GRADING MACHINES
To Assure You Proper Grade.
A. CRAWFORD, Manager. L. KAPELLER, Proprietor.

SHUR-GAIN FEED SERVICE
Balanced Feeding Made Easy
All the advantages of all the recent scientific advances in the field of animal nutrition are available to you—"just around the corner and right down the road" Right down to your local SHUR-GAIN Feed Service Mill.
We obtain our Concentrates from Canada Fackers Limited whose nutrition staff have built into their feeds, all the known scientific information available—thus ensuring perfectly balanced feed. These feeds are fresh! None of the food value is lost due to long weeks in storage. If you prefer to use your own grain and bags, further savings are yours.
See us when next you're in town. Learn how easy it is to feed a balanced ration. Learn of the savings possible through local manufacture.
MORE SHUR-GAIN IS FED IN CANADA THAN ANY OTHER BRAND
H. S. LANNIN LIMITED
Winchester, Ont.

The NEW MORRIS MINOR
WITH ALL THESE MAJOR ADVANTAGES

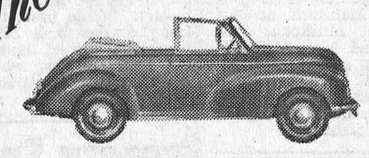

Streamlined styling from bumper to bumper—with the outstanding features of an expensive car brought to you at the lowest price possible—the MORRIS "MINOR" comes in two smart body styles—the Coach and the Convertible. Economical too—40 to 50 miles per gallon.
Come in and see it soon!
SUPREME IN PERFORMANCE
SUPREME IN ECONOMY
SUPREME IN COMFORT
McCONNELL BROS.
WINCHESTER, ONT.
TM-2



Before you ever cross the road—"PAUSE-Look both ways" is your safety code.
Wise persons, young and old, use extra care when crossing roadways. They look both LEFT and RIGHT to see that the way is clear. It takes but a second . . . but it spells S-A-F-E-T-Y.
GEO. H. DOUCETT, Minister
ONTARIO DEPARTMENT OF HIGHWAYS
HW849

TABER BUSINESS COLLEGE
Carleton Place - - Smiths Falls
FALL TERM BEGINS TUESDAY, SEPTEMBER 6th, 1949
AN EARLY ENROLMENT IS DESIRABLE.

Names of Students Who Took Positions The Past Term

FROM

CARLETON PLACE—Beth Davies, Geraldine Coates, Jean Lackey, Marie Tysick, Doreen Kerr, Lois Bowland, Jean Coyles, Marjorie Porteous, Dolores Green, Colleen McRae, Ilene Dunphy, Daisy Dodgins, Catherine Poynter, Drene Bennett, Mrs. Hoddinott, Donald Roe, Robt. Dowdall, Denzil Coyles.
PERTH—Stuart Fournier, Arnold Truelove, Melba McNaughton, Connie Horan.
SMITHS FALLS—Joyce Rodford, Dorothy Miskelly, Audrey Bolton, Shirley Gray, Betty Snider, Flora Gilpin, Phyllis Ridewood, Jean Eamer, Jerry Thomas, Pauline Stinson.
CHESTERVILE—Marion Klingvall.
ARNPRIOR—Glenna Mulvihill, Margaret Wilson, Elaine Farmer, Lois Savard, Joan Grenier, Donald Genereux.
ALMONTE—Elizabeth More, Audrey Lee, Beryl Jamieson, Margaret Nolan, Phyllis Munro.
LANARK—Axie Ferguson, Eunice Ferguson, Ivy Rodger, Arnold McDougall, Eleanor James, Constance Montgomery.
MERRICKVILLE — Norah Beamish, Marion Arnott.
ASHTON — Jean Brunton, Beryl Massey.
PAKENHAM—Rosemary Ryan, Mervin Craig.
LYNHURST—Junie Wing. From **PORTLAND**—Ernest Hanna. From **KINBURN**—Mary Coady.
MABERLY—Hilda Munroe. From **LOMBARDY**—Sheila Grant, Dorothy Thornhill.
BRAESIDE — John Charbonneau. From **CROSBY**—Lois Welsh.

The Demand For Secretaries and Stenographers Still Continues.
Good Student-Workers In A Good School Accomplish Results.

Write For Particulars, or, We Shall Call Upon Request
GORDON E. TABER, Principal. - - - - Carleton Place and Smiths Falls.

SOCIAL AND PERSONAL

Mrs. Geo. Dillabough, of Aultsville, was a caller in town on Monday.

* * * *

Miss Lois Coons, of Toyes Hill, spent Sunday with her grandparents, Mr. and Mrs. Sterling Coons.

* * * *

Mr. and Mrs. Walter Moffat and daughter, Catherine, are enjoying a motor trip to Toronto and Hamilton.

* * * *

Miss Aleitha M. Coons returned home Sunday after spending two months with the Alberta Recreational Society touring Western Canada and the Western States.

* * * *

Mrs. Angus MacMillan, of Finch, and sister, Miss Vonnie MacMartin, Reg. N., of Kingston, spent a few days last week with their cousins, Mrs. Orton Rodney, and Mrs. Marjory Reoch.

ROY FAWCETT

Watch-Maker and Jeweller

Opening Aug. 29th

in the MacLean Block,

Winchester, Ont.

ALL WORK GUARANTEED.

A Share of your Patronage Soliicited.

SOCIAL AND PERSONAL

Miss Inez Beaton, of Westmount, Montreal, spent the week-end with her aunt, Mrs. B. McConkey.

* * * *

Mr. Alex Watson and Mr. Charles Watson, of Cornwall, spent Sunday, the guests of Mrs B. McConkey.

* * * *

Guests at the home of Mr. and Mrs. I. P. McIntosh over the week-end were Miss Helen Jamieson, of Nation Valley, and Mrs. Alyss Armstrong, of Potsdam, N. Y.

* * * *

Supper guests at the home of Mr. and Mrs. Fred Deeks on Monday evening were Mr. Alex Marshall McGregor, Mr. Ga'braith and Mr. Olsen, of Wall, California. Alex Marshall McGregor was the son of the former Alex Marshall, brother of George Marshall, of Inkerman.

* * * *

Dr. and Mrs. J. W. Clarke, who have been spending the past two months at their summer cottage at Point Iroquois, left on Tuesday for their home in St. Louis, Missouri. They will travel via Washington, D. C., where Dr. Clarke will preach in the First National Presbyterian Church on Sunday, Sept. 4th.

* * * *

Mr. and Mrs. I. Preston McIntosh returned home after spending two weeks' holidays, guests of Messrs. Mahlon and Arza McIntosh, at Port Keewaydin, Lake Muskoka. En-route home Mr. and Mrs. McIntosh stopped at Stirling, and also visited Rev. and Mrs. W. D. Turner, at Burnbrae. Mr. and Mrs. Turner wished to be remembered to friends in Winchester and district.

SOCIAL AND PERSONAL

Mr. and Mrs. W. H. Agnew and daughter, Jane, and Col. and Mrs. B. Carson and son, John, of Ottawa, were Sunday guests of Mrs. Jas. H. Ross.

* * * *

Mr. Leslie Cass is a patient in the Ottawa Civic Hospital where he underwent an eye operation on Saturday last, and is progressing favourably.

* * * *

Rev. A. B. Casselman, Field Secretary for the World's Day Alliance, who conducted the services on Sunday last at Winchester and Harmony United Churches was entertained, while in town, at the home of Mr. W. J. Cass, K.C., and Mrs. Cass.

* * * *

Mrs. G. G. McEwen, of Ottawa, accompanied by Mr. and Mrs. C. B. Timmins, of Winchester, Mr. Stanley Timmins, of Calgary, and Mrs. Herb Gardiner, of Philadelphia, spent the week-end in Kingston with Mr. and Mrs. Preston Timmins and family.

* * * *

Mr. and Mrs. George M. Lamabe and Miss Jean Lamabe have returned to their home in Toledo, Ohio, after spending a week at the home of Mr. Lamabe's sister and brother-in-law, Mr. and Mrs. W. J. Stewart. While here, both Mr. and Mrs. Lamabe and Mr. and Mrs. Stewart celebrated their silver wedding anniversaries, which occurred almost on the same date, by having a family dinner.

Grocery Specials

FOR FRIDAY AND SATURDAY

PHONE 46

MORNING CHEER COFFEE
1 Lb. Jars 55c
FELS NAPTHA SOAP....2 for 23c
PURE ORANGE MARMALADE
2 Lb. Jar 32c
CONTINUOUS LIVESTOCK SPRAYERS, large size, clear at 85c
WEALTHY OR DUCHESS APPLES $2.65 per Bus.
BUTTER ..... At Cost Price

MacIntosh's Groceteria

Phone 46. - Open 7.30 - 6.00.
You Order—WE DELIVER.
Winchester - - Ontario

SOCIAL AND PERSONAL

Mr. Lloyd Casselman and daughter, Barbara, of Stanley, N. J., visited their aunt, Mrs. Wm. Steele, on Tuesday.

* * * *

Mr. and Mrs. Clarence Deeks, Winnie and Jimmie, spent Tuesday in Brockville, the guests of Mr. and Mrs. M. J. Halliday and family.

* * * *

Mrs. Wm. Steele spent a week at the VanAllen cottage on the St. Lawrence, the guest of Mr. and Mrs. Norman Durant, Billy and Gary.

* * * *

Mrs. Sterling Coons and Miss Bertha McLean, of Winnipeg, spent a couple of days with Mr. and Mrs. Dalton Coons and family, of Toyes Hill.

* * * *

Mr. and Mrs. Norman Durant, Billy and Gary, are spending their holidays in this vicinity. While in Winchester they are the guests of Mrs. Wm. Steele.

* * * *

Mr. and Mrs. Floyd Shaver, of Iroquois, and Mr. and Mrs Garnet Shaver and children, of Prescott, visited at the home of Mr. and Mrs. Homer Patterson on Sunday afternoon.

* * * *

Mr. and Mrs. Russell Bowman and their granddaughter, Sandra Clark, of Canton, N. Y., spent last week with the former's mother, Mrs. Naomi Bowman, and attended the Ottawa Exhibition.

* * * *

The many friends of Mrs. Martha Wright are pleased to have her home again after undergoing an operation at Brockville some time ago. She has been recuperating at the home of her daughter in Prescott.

* * * *

Visitors at the home of Mr. and Mrs. Lorne Phair the past week were Mr. and Mrs. Gordon Eyre, of Brockville; Mr. and Mrs. Ellis Kinnaird and Connie, of Ottawa; Mr. and Mrs. Orval Kinnaird, Steve and Winston, of Kemptville.

* * * *

Mrs. Roy C. Graham entertained on Monday evening a number of young friends of Miss Marjory Berry and Miss Jean Graham, who are leaving soon for Montreal. Miss Berry will attend University, and Miss Graham will take up nursing at the Royal Victoria Hospital.

* * * *

Recent guests at the home of Mrs. Martha Boyd, Morrisburg, were: Dr. and Mrs. A. Bianco, Barbara and Martha, Mr. and Mrs. Frank Waller and Miss Jessie Butler all of New York City; also Mr. and Mrs. Lloyd Boyd and Donna, of Ottawa, following a week at a Constance Bay cottage.

"At Home" At South Mountain.

Mrs. Diantha Thorpe will be "At Home" on her seventy-fifth Birthday to relatives, friends and neighbours on the afternoon and evening of Saturday, September 10th, 1949, from 2.30 to 5.00, and 7.30 to 10.00 p.m., at the home of her daughter, Mrs. Harold Graham, South Mountain.

Sunday In The Churches

SUNDAY, SEPTEMBER 4th, 1949.

UNITED CHURCH OF CANADA
Rev. Norman J. Thomas, Minister.

Winchester: Worship Service, 10.30 a.m. and 7.30 p.m. Sunday School at 11.30 a.m. The Minister will conduct both services. Harmony: Sunday School at 2.15 p.m. Worship at 3.00 p.m.

PRESBYTERIAN CHURCH
Rev. Iver D. MacIver, Minister.

Sunday School at 10 a.m. Morning Worship at 11 a.m. Evening Service at 7.30 p.m. At Winchester Springs: Sunday School at 1.30 p.m. Service at 2.30 p.m.

BAPTIST CHURCH
Mr. Ben Richardson, Minister.

Sunday School, 10 a.m. Morning Worship at 11 a.m. Evangelistic Service, 7.30 p.m. Wednesday Prayer Service at 7.30 p.m.

ANGLICAN CHURCH
Rev. Leon B. G. Adams, Rector.

Trinity 12 (Sept. 4th)—St. Peter's Church, South Mountain, 9.00 a.m., Holy Communion. St. Matthias' Church, Winchester, 7.30 p.m., Evensong and Sermon by the Rector.

WESLEYAN METHODIST CHURCH
Rev. Henry Kielty, Minister.

Services in the Church. Sunday School at 9.45 a.m.; Morning Worship at 10.45 a.m.; Evening Evangelistic Service at 7.30 p.m. Prayer Service Wednesday at 7.30 p.m. Youth service at 7.30 p.m. on Friday. Hallville: S. S. at 2.15 p.m.; Afternoon Worship at 3.00 p.m.; Service for Prayer on Tuesday at 8.00 p.m.

MISS McCADDEN TENDERED SHOWER

Miss Marie McCadden was guest of honour on Monday evening when about 80 relatives and friends gathered in St. Mary's Parish Hall, Chesterville, to shower this popular young bride-to-be with their good wishes and gifts. Greeted at the door by Thelma Froats and Dolores Loucks. Miss McCadden was presented with a corsage and escorted to a chair decorated in bridal colors.

The address was read by Thelma Froats and the gaily decorated umbrella containing the smaller gifts was given by Miss Dolores Loucks. Amongst the larger gifts was a trilite lamp, Duncan Phyffe table, a clothes hamper in black and white and a plate glass mirror.

The evening was spent pleasantly in a singsong and contests.

All present signed the bride's book after which refreshments were served by girls who are immediate neighbours of Miss McCadden's.

Miss McCadden's marriage to Mr. Gordon Fader, of town, took place on Saturday afternoon last.

Finest Quality—
Easy to Use

"SALADA"

TEA BAGS

WANT A GOOD

USED CAR

SEE US!

1948 CHEVROLET SEDAN
1947 BUICK SUPER SEDAN
1946 CHEVROLET SEDAN
1941 CHEVROLET SEDAN
1938 CHEVROLET COACH
1938 DODGE SEDAN
1937 PONTIAC COACH
1936 CHEVROLET SEDAN
1935 DODGE SEDAN
1935 DODGE COUPE

USED TRUCKS

1947 CHEVROLET ½-TON PICKUP TRUCK
1938 CHEVROLET ½-TON PICKUP TRUCK
1936 CHEVROLET 2-TON STAKE BODY TRUCK
NEW 1949 CHEVROLET 2½-TON TRUCK, 179-Inch W

MELVIN MOTOR

Winchester, Ontario.

24-HOUR TOWING SERVICE
GARAGE PHONE 113. SERVICE STATION

FRIDAY and SATURDAY SPECIALS

CREAMERY BUTTER 61c lb.

Chocolate Fudge Mix - - 25c
Clark's Pork & Beans - 2 for 25c
Fluffo - - - 32c
Miracle Whip - - 39c
Campbell's Tomato Soup - 2-21c

REYNOLD'S MEAT MARKET
Phone 85, Winchester

SPECIALS

FRIDAY and SATURDAY

BURNS' SHORTENING .....25c lb.
24-LB. R. HOOD FLOUR $1.59
JOHNSTON'S GLO-COAT (Pts.) 55c
SEEDLESS RAISINS....2 lb. for 29c
AMBER HONEY, 4 lb. Tins.....73c
SCHWARTZ PEANUT BUTTER 16 oz. Jar, 39c.
SOCKEYE SALMON, ¼'s 25c
GREEN GAGE PLUMS, 20 oz.,...11c
BUTTER .....At Cost

MacPherson & Summers

COLD STORAGE - Phone 253
EAST END MARKET Phone 80

FOR

Quality Meats

Shop At

Elliott's

TELEPHONE 12



Choice Cuts of Veal, Lamb, Beef and Pork

GROCERY SPECIALS
Coffee, Special Blend.....55c lb.
Kraft Cheese Rolls, New.....52c
Cohoe Salmon, 1-2 lb. tins.....35c
Kraft Dinner .....2 for 29c
Palmolive Deal—Fab 37c

BUTTER, Saturday, AT COST.

Basket Fruits Arriving Daily

ELLIOTT'S MEAT MARKET

TWO NEW ITEMS IN STOCK!

1 x 6 Inch SPRUCE RUSTIC $100.00 per thousand feet, Board Measure. (Cove Siding)

1 x 8 Inch BEVEL SIDING, $67.00 per thousand feet, Surface Measure.

The above material is manufactured from the finest merchantable Eastern white spruce and can be used in place of white pine at a considerable saving. Come in and see it.

H. S. LANNIN LIMITED

Successors to The M. F. Beach Co. Ltd., Winchester, Ont.
MANUACTURERS OF LUMBER, SASH & DOORS, FRAMES, TRIM, ETC., AND RETAILERS OF BUILDING SUPPLIES
WINCHESTER - - - ONTARIO

Morgan's

Men's & Boys' Shop

"Where Quality Counts."

TROUSERS

As School will soon be opening, you will want Trousers for the boys that will stand. In Collegiates we have a good Tweed by Tolton. This is not just a pant. It is an Imported Tweed, at $7.50. For boys up to 15 and 16 years we have Corduroys by Olympiu Sports Wear at $6.50.

In Boots and Shoes for the school boys we have Greb and Marlborough.

NEW SUITS

For Men we have had some New Suits arrive in prices to suit nearly everyone who wants quality price, from $36.00 up to $55.00. Most of these are Imported Worsteds, by makers such as Fashion Craft, Cambridge, Mill-Tex.

As for Raincoats, we have a supply on hand at all times, by Deacon, Joseph Gould, Devonshire and Croydon.

Pants by the dozens to choose from.

We are happy to announce having taken on the Tooke line of Dress Shirts, Pyjamas, Shorts, Ties, etc. These are to arrive shortly.

WORK BOOTS

In Work Boots we handle the Greb line, and by the sale we have had and are having, on this boot, it only proves they must be good. One customer told me last week he had been wearing 4 and 5 pair out in a year until he got the Greb, and now 1 pair wears him over a year. I have several customers who also report on their quality and wear. 10-inch tops in Grebs to arrive shortly.

In Shoes we have the Slater, Scott-McHale and Marlboro line.

WORK SHIRTS

If you want one of the best Work Shirts try our Tradecraft by Deacons. Sanforized, at $3 00.

E. A. MORGAN

Phone 326. - - Winchester.

Keyes' CASH Store

SALE

WOMEN'S and CHILDREN'S SHOES

Assorted Sizes and Styles

20 to 30 per-cent Reduction. See Them.

New Line of Boys' Boots

Oxfords or High Boots, $3.69 to $4.75

Girls' Pure Wool Sweaters

Sizes 8 to 14, Assorted Shades, $3.69

Oilcloth Mats 18x36 ins., 25c

Children's Cotton Long Hose

For the Fall, 49c to 75c

PLASTIC TABLECLOTHS

Coloured Borders, 54x72 ins. - - $2.49

See Our School Opening Display

Boys' Fall Suits

Tweeds and English Worsted - - $13.95 up

96 Piece Dinner Set - - $39.95

22 Piece Coloured Breakfast Set

A Real Beauty - $3.89

J. H. KEYES

Telephone 16 - - Winchester, Ont.

Woods' Hardware

PHONE 109W. - - Winchester, Ont.

FALL REQUIREMENTS

FIBREEN PAPER For Silos.

Expect Shipment of Snow Fence and Steel Posts shortly

Binder Twine, Oil Space Heaters, New Coal and Wood Stoves, Good Used Coal and Wood Stoves, one Good Used Electric Range, New Electric and Gas Ranges, C. C. M. and Sunshine Bicycles, Tricycles, Wagons,

Electric Washing Machines, Sink and Cabinet Kitchen Sinks, Pumps, one 8 foot Galvanized Tank.

HOME APPLIANCES

Radios, Vacuum Cleaners, General Electric Floor Polishers, Featherweight G. E. Electric Irons, Kitchen Stools and General Hardware.

Your Valued Patronage Solicited.

DISTINCTIVE FURNISHINGS

For Your Home

Are Available Here.

Drop In And See Our Several Lines.

CHESTERFIELD SUITES
DINING ROOM SUITES
BEDROOM SUITES
BREAKFAST SETS
STUDIO COUCHES
GIFT FURNITURE
OCCASIONAL CHAIRS
LAMPS, PICTURES, ETC.

VICE & CRAIG

Successors to J. L. Dixon & Son
Funeral Directors Furniture Dealers Ambulance Service
TELEPHONE 13 - - WINCHESTER, ONT.