THE WINCHESTER PRESS

VOL. FIFTY-THREE. WINCHESTER, ONT., THURSDAY, AUGUST 3rd, 1939. NO. 13

Coming Events

Winchester Flower Show, August 4th and 5th, 1939—Winchester Arena. Ask the Secretary, Mr. Geo. E. Earle, for a Prize List

100 Club Sports Day and Street Dance. Monday evening, August 7th. Reserve the date and spend Civic Holiday in Winchester.

SOCIAL and DANCE!

A Social and Dance, in aid of Holy Cross Church, is being held on Leo. Loughlin's Lawn, 2½ miles north west of Hallville, on Tuesday evening, August 8th.. Eldred Duquette's Orchestra will provide music for dancing, while entertainment will also be provided by the McAuley Sisters and Catherine Hunton. Refreshments served. Admission 25c. Dancing starts at 9 p.m., E.S.T. 13c.

CLERK'S NOTICE OF FIRST POSTING OF VOTERS' LIST

Village of Winchester

Notice is hereby given that I have complied with Section 7 of the Voters' Lists Act, and that I have posted up at my office at Winchester, on the 2nd day of August, 1939, the list of all persons entitled to vote in the said Municipality for members of parliament and at municipal elections, and that such list remains there for inspection. And I hereby call upon all voters to take immediate proceedings to have any errors or omissions corrected according to law, the last day of appeal being the 5th day of September, 1939.

E. M. SHAVER, Clerk.

Dated at Winchester, Ont., this 2nd day of August, 1939. 13c.

Picadilly
THEATRE
Williamsburg, - Ont.

Now Showing

THIS FRIDAY & SATURDAY

August 4 and 5

"Rough Riders' Round-Up"

—with—

Roy Rogers with Mary Hart and Raymond Hatton.

—also—

"FEDERAL HUNT MAN"

—with—

Robert Livingston & June Travis

In a gripping story of the unending battle of the law against the lawless.

For Next Week

2 Big Hits!

MONDAY & TUESDAY
WEDNESDAY

August 7, 8 and 9

"HONOLULU"

—Starring—

Eleanor Powell, Robert Young, George Burns and Gracie Allen

THE TOPS IN EVERYTHING.... Love, Laughter and Lilting Melodies, with the world's greatest feminine dancer stepping to greater glory.

THURSDAY
FRIDAY & SATURDAY

August 10, 11 and 12

"STAGECOACH"

—with—

Claire Trevor, John Wayne, Andy Devine, John Carradine and Thomas Mitchell

In the brave, vital story of the men and women who valued happiness above life itself....a cavalcade of thunderous action, painted with broad, bold stirring strokes by the one man most worthy of its mighty theme..John Ford, the genius who created "The Hurricane."

MATINEES DAILY

At 3.00 p. m.

Admission 25c, Children 15c

NOTE: — SPECIAL PRICES FOR CHILDREN ON SATURDAYS

Saturday Matinees 10c; Saturday Evenings 35c, if unaccompanied by parents.

Man Found Dead In Dalmeny Barn

Kenneth Shelton, 24, foster son of Mrs. Wm. Shelton, Osgoode township, was found dead in the barn of Dan Ferguson, Dalmeny, at 10 o'clock on Tuesday morning.

At first it was thought that the man had died from injuries received when he was kicked by a horse, but this was later discounted.

The body was found by Mr. Ferguson when he went to investigate the man's delay in not returning from the barn, after leading a horse in from the pasture. The man was found lying on the floor in an alley behind the horses.

Coroner Dr. J. S. Nelson of Westboro, was summoned by Dr. J. C. Byers, Metcalfe, and a post mortem examination was ordered.

The body was brought to Winchester, where the post mortem was performed by Dr. Byers and Dr. H. S. Gross, at Dixon's undertaking parlors.

Their findings revealed that the man's death was due to Myrcodities, an acute heart seizure. There were no marks to indicate that he had been kicked by a horse. Death being attributed to natural causes, no inquest will be held.

Shelton was an orphan and was raised by Mrs. Wm. Shelton. He had worked for Mr. Ferguson for the past seven years, where he was regarded as a very dependable farm hand and reputable young man.

As far as is known, there are no survivors.

Local Grocery Business Changed Hands Tuesday

Mr. Alvin B. Cowan, local insurance agent, has purchased the stock and equipment of the store recently occupied by Mr. A. W. Farrell, in the J. E. Utman Block. Mr. Cowan took over the store on Tuesday morning and intends to carry on an up-to-date grocery and confectionery business. Since coming to Winchester, a few months ago, Mr. Cowan has made many friends, who will wish him every success in his new venture.

CHESTERVILLE LEADING MOREWOOD IN DUNDAS FINALS

Chesterville Baseball Team is leading Morewood by two games in the Dundas County League Finals for the George H. Challies trophy. At Morewood on Monday night, Chesterville won by a score of 11 to 9. Last night at Chesterville they nosed out Morewood 10 -9 in a real close contest. The series is three-out-of-five and the third game will be played at Chesterville on Friday evening.

ENFORCING LAWS REGARDING LIGHTS ON MOTOR CARS

Attorney General Conant announced he has instructed the Ontario traffic officers to enforce with vigor the new regulations governing automobile headlights which become effective August 1.

The new regulation provides automobiles manufactured after August 1 may not be operated without multiple beam headlamps. Single beam headlamps will be permitted only on the cars already on the road and only if the high intensity portion of the beam does not rise higher than five inches from the centre of the lamp at 25 feet.

Mr. Conant said glare was the cause of many accidents and police will insist on strict observance of the new regulations, which includes a clause ordering drivers to lower their lights when passing another vehicle.

BIRTHS

At the Ottawa Civic Hospital, on Friday, July 22, 1939, to Mr. and Mrs. J. W. Morrow (nee Abigail "Abbie" Findlay) a daughter. Both well.

At London, Eng., on Thursday, July 20, 1939, to Mr. and Mrs. F. Neville Smith (nee Helen Ellis), a daughter. Both well.

District Cheese Boards

Alexandria—Boarded, 2,846 boxes of white cheese. All sold at 11 5-16 cents.

Belleville—Boarded, 3,044 white and 120 special color; 1,143 sold at 11 1-4, balance sold at 11 3-16.

Casselman—Boarded, 1,588 boxes white and 124 colored. White sold at 11 7-16 and colored at 11 1-2 cents.

Cornwall—Boarded, 504 white, all sold at 11 7-16 cents; 1,785 colored, all for 11 3-8 cents.

Delta—Boarded, 1,798 boxes of white and 257 boxes colored. White sold at 11 1-2 cents. Colored sold at 11 5-16 cents

Iroquois—Boarded, 650 boxes white, 992 boxes colored. All sold at 11 1-2 cents.

Kemptville—Boarded, 1,371 boxes of colored, 1,521 white. All sold at 11 1-2 cents.

Kingston—Boarded, 868 colored, all sold at 10 7-8 cents; 730 white, all sold at 10 7-8 cents.

Napanee—Boarded, 1,964 white; 310 sold at 10 13-16, balance at 10 3-4.

Ottawa—Boarded, 1,449 boxes white, 114 boxes colored. All sold at 11 1-2 cents.

Perth—Boarded, 700 boxes white, all sold at 10 15-16 cents.

Vankleek Hill—Boarded, 3,752 white and 309 colored. White sold for 11 cents and colored brought 11 1-16.

Winchester—Boarded, 471 boxes of colored and 680 boxes white. All sold at 11 5-8 cents per pound.

Heavy Entry List For Flower Show

According to Mr. Geo. E. Earle, secretary of the Horticultural Society, this year's Flower and Vegetable Show is going to be well-worth attending. Judging from the entries received in the different classes, more than usual interest is being displayed by the gardeners and exhibitors of this district.

In the flower, vegetable and fruit sections the entries will almost double those of last year, while in the domestic and ladies' work classes the entries are also heavy. In the children's department, there will be no lack of competition and this exhibit should attract considerable attention.

Competing for the Royal Bank Cup and Aaron Sweet Memorial Trophy are nine local home-owners. The judging of these took place yesterday and the winners will be announced at the Flower Show on Saturday evening.

Thirty babies are entered in the Baby Contest, which takes place on Saturday afternoon. The mothers are requested to bring their own towels, etc., when they bring their babies to the rink to be judged on Saturday.

A feature of the Show will be the Saturday evening program, which will include instructive addresses, educational talks, band music, vocal and elocution numbers by local and outside talent, presentation of cups, etc.

Anyone entitled to a membership ticket or pass to the Flower Show, who has not already received one, is asked to call on the Secretary any time before Saturday.

Remember the dates, Friday and Saturday, August 4th and 5th, at the Winchester Arena. Show open to the public tomorrow evening and all day Saturday and Saturday night.

County Ploughing Match To Be Held On Local Farm

At a recent meeting of the Dundas County Plowmen's Association, held in the local town hall and presided over by Mr. Charles Davidson, president, assisted by the secretary, Mr. Robert Durant, it was decided to hold the 1939 County Ploughing Match on the farm of Mr. Thomas Annable, one-half mile north of Winchester. The prize list was discussed and approved. The date for the Fall Contest was set for September 28th. It was announced that the Eastern Counties' Ploughing Match would be held in Leeds County this year.

Plans are under way to make the Dundas Match one of the finest ever held and no doubt, some keen competition will be witnessed. Final arrangements will be made at a meeting to be held in the near future.

THE LATE THOS. NUTT

A life, as colorful and varied as would befit any hardy, western pioneer came to a close on Tuesday evening, July 18th, with the death of Thomas Nutt at his cottage home in the valley.

Seventy-nine years past, Mr. Nutt packed into his span of life a series of experiences and adventures equal almost to the wildest tales conjured by the most imaginative novelist.

When the deceased arrived in this south-eastern section of the province in the early 1900's to seek a livelihood in this new country, it was not just the start of life for him for he left behind years of service in the British Army in India, Sudan and the South African War. He was a participant in the famous Jameson Raid that was organized by British Administrator Sir L. Starr Jameson and there was little that he enjoyed better than to sit with his old cronies and friends and recount experiences of long ago.

At the funeral service, which was held on Thursday, at McNeil' Funeral Parlors, due respect was paid to the memory of this old soldier by South African war veterans, who acted as pall bearers, namely, Dr. J. F. Creighton, H. McLeod, Pat Brady, F. R. Edmundson, Jas. A. Smith and Jas. Vicary. Estevan Branch of the Canadian Legion took charge of the service and interment was made in the Estevan Cemetery.

Mr. Nutt is survived only by his wife, with whom he celebrated their Golden Wedding Anniversary last October 29, amid the company of a wide circle of friends of long standing. Only other relative living in this country is a niece in the neighborhood of Maymont, Sask.

A native of Scotland, Mr. Nutt served his Empire well in his early years and although no definite account has ever been compiled of his exploits in his younger days, close friends were aware that he had served the British forces in India, the Sudan and during the South African War. He also took part in the historical Jameson Raid that came to a rather inglorious finish.

It was at Madrid, New York, in the year 1888 that Mr. and Mrs. Nutt were united in marriage. They resided for a time at Waddington, New York and at Winchester. But Mr. Nutt heeded the call of the west in the early 1900's. Shortly after he arrived in the west, at Moose Jaw, he was joined by Mr. Nutt and from this point the couple were in the employ of Bill Riddell and Alec and George Mutch, land barons of the early days in the district northwest of Regina.

They also resided at Prince Albert and Moosomin for a short time prior to arriving in Taylorton in 1906 where they homesteaded. During the past thirty odd years they have followed this occupation until recently they made their home in a quaint little cottage at the river to spend the twilight years of their life at ease and amid the joys that come with many close friends. —Estevan Mercury.

Were Present At Official Opening Of Larder Lake Mine

Mr. and Mrs. Frank T. Nesbitt, of Winchester Springs, returned home on Monday from Kearns, Ont., where they were guests of the Chesterville Larder Lake Gold Mining Company, at the official opening of the mine, where the 500-ton mill has been in operation for some time. While there they had the opportunity of following developments from the time the ore was mined, 300 feet underground, until it was finally turned into a 425 oz. gold brick. They witnessed the pouring of the first gold brick, which was a feature of the opening ceremonies. This act was performed by Mr. J. T. Kearns, who in company with Mr. Herman Hummel and the late J. Elliott and W. G. Barkley, staked the claim on which the mine is now located. Mrs. Nesbitt is a daughter of the late W. G. Barkley.

Present at the opening ceremonies on Saturday, were prominent mining and government officials, as well as a number of the larger stock-holders from this district. At a banquet in the evening, Mr. Kearns, one of the original prospectors, was presented with a nugget of gold.

At some future time we hope to be able to publish an historical sketch of the Chesterville Larder Lake Mine, which, after 32 years of development, is today one of the most promising gold producers in Northern Ontario.

While in the north, Mr. and Mrs. Nesbitt visited several other mining centres, including Rouyn. Noranda and Kirkland Lake. They report a very interesting trip.

NUMBER OF VOTERS GREATLY INCREASED

It is estimated that 6,500,000 men and women will vote in electing Canada's Nineteenth Parliament. In the last Federal election, held October 14. 1935, there were 5,918,207 persons on the voters' list and of these, 4,452,675 actually cast their ballots, representing 75 per cent. of the possible vote. Approximately 110,000 persons will be employed in connection with election machinery. Preparation of special voters' lists and completion of necessary arrangements for the 32,464 polling stations on election day will cost the Dominion Government approximately $2,500,000.

Native of Ormond Dies at Ottawa, Monday

The death occurred on Monday in Ottawa of Jessie Ann McGregor, aged 73 years. She was born in Ormond, the youngest daughter of the late Mr. and Mrs. John McGregor. She received her education in Ormond public school and while a young woman went to Ottawa where she lived for a number of years. She came to Russell several years ago and resided with her sister, the late Miss Margaret J. McGregor. After her sister's death she went West, later returning to Ottawa.

Miss McGregor was a member of Ormond Baptist Church. Of a quiet nature, Miss McGregor made many warm friends.

She leaves to mourn her loss three brothers, John D. Alexander and Duncan R. McGregor, also one nephew, Archibald McGregor, all of Grand View, Man.

The funeral was held from the home of W. T. Fielding, on Tuesday, service being conducted by Rev. Keith Daniel, of Kenmore and Russell Baptist churches, assisted by Rev. Thomas McNaught of St. Andrew's and St. Paul's United Church, Russell.

Interment was in Dewar's cemetery, Ormond, Ont.

CANADIAN MAYORS BACK MORAL REARMAMENT

Canada brought its support to the second World Moral Rearmament Assembly held at Monterey, Calif., last week, in the form of messages signed by 15 Canadian mayors and a "Cavalcade of Nations" program in which 400 Canadian delegates had parts.

Dr. Frank Buckman, of New York and London, conference leader, read the mayor's messages which said:

"The World Assembly for Moral Rearmament is an event of significance and hope for nations. We are grateful in these days of crisis and danger that there are people who are persistently fighting in the battle for peace. Moral rearmament is a call to sacrifice and action which no man who loves his country can overlook.

Signers included the mayors of Ottawa, Montreal, Quebec, and Toronto.

Canadian speakers included: Brig. General W. G. Beeman, of Kingston; Andrew Webster, Montreal; Lady August Nanton, Winnipeg, and Warren Oliver, Ottawa.

FERGUSON FARM SOLD TO PRESS GALLERY MAN

G. Howard Ferguson, former Conservative Premier of Ontario and former Canadian High Commissioner in London, announced last week that he had sold his Kemptville farm, a hobby with him for 30 years, to Norman MacLeod, member of the Parliamentary Press Gallery at Ottawa.

Mr. Ferguson was born in Kemptville 25 miles south of Ottawa, but has lived for many years now in Toronto, which has become his permanent home. Mr. Ferguson said his several other farms in Central Ontario were not for sale.

Winchester Tennis Club Visits Iroquois

Yesterday afternoon members of the local Tennis Club were entertained by the Iroquois Tennis Club on the St. Lawrence Courts. During the afternoon and evening several interesting sets were played and some keen competition witnessed.

Following the games, lunch was served at the Club Rooms and a social half hour enjoyed.

The local club will be hosts to the Iroquois players on Monday next. Competition will start at 12.30 noon and continue until the late evening, or as long as it is light enough to play.

The results of yesterday's contests follow:

Ladies' Singles

E. McCaffrey, 6; Melvin, 0.
M. Shepherd, 6; Mrs. Burke, 0.

Men's Singles

Bob McCaul, 5; Dave Melvin, 7.
S. Peterkin, 7; George Elliott, 5.
S. Peterkin, 7; John Burke, 5.
Doug. Knowles, 4; Hy. Bessin, 6.
B. Hess, 6; Gordon Coons, 2.

Men's Doubles

Doug. Knowles and S. Peterkin, 7; Geo. Elliott and Dave Melvin, 9.
Doug. Knowles and S. Peterkin, 6; Hy. Bessin and G. Coons, 3.
George McCaul and Mr. Earsel, 7; George Elliott and John Burke, 5.
Iroquois, 7; Don Rowat and Dr. Meredith, 5.

Mixed Doubles

B. Hess and E. Brouse, 6; Betty Melvin and Dave Melvin, 2.
D. Knowles and M. Shepherd, 5; W. A. Rowat and Shirley Meredith, 7.

Junior Doubles

Iroquois Juniors, 0; Ed. Boyd and Les. Summers, 6.
Iroquois Juniors, 6; Max Boyd and Fred Curtis, 4.

(Note:—In the above results the Iroquois players or teams are the first mentioned and Winchester the second.)

GOATS ARRIVE FOR NEW PRESCOTT FIRM

The first contingent of goats to be placed on farms in the vicinity of Prescott, where they will furnish raw material for the kid glove works established there recently by Louis Fischl, late of Czechoslovakia and Paris, reached Prescott last week from the province of Quebec by motor truck. They were placed temporarily in a field opposite the Fischl plant, which is located in a part of the Elliott buildings, adjoining the C. N. R. main line.

The arrival of the animals was hailed with delight by Mr. Fischl and other members of the Czechoslovakian colony, now established in Prescott. The animals also were admired by Mayor J. T. Horan, who was instrumental in securing the Fischl works for the community, and many other townspeople, who began to realize that the goat husbandry proposal was more than a mere pleasantry or joke.

Mr. Fischl stated last week that many more goats will follow this first shipment. Many will be imported from Europe. They will be placed on farms in the neighborhood of Prescott, where they will be tended by other Czechs, due to arrive from Europe.

Metcalfe Loses Highly Esteemed Citizen.

The death of Harvey Samuel Latimer occurred at his residence, Metcalfe, on Wednesday of last week, following a brief illness.

Past President of the Russell Conservative Association, he was also an executive member of the County of Carleton Conservative Association. For many years he served the Metcalfe Agricultural Society in an executive capacity, and was an honorary director. He was a member of the Russell Lodge, A. F. and A. M.

Surviving are four sisters, Miss Mina Latimer, at home; Mrs. A. Stanley Hawthorne, Mrs. Robert Dow, Ottawa, and Miss Clare Latimer, Registered Nurse, Perley Home, Ottawa; and one brother, Arthur Latimer, of Canmore, Alta.

The funeral was held on Friday at 2 p.m., standard time, to Holy Trinity Church, Metcalfe. Interment was made in Metcalfe cemetery.

Sunday In The Churches

BAPTIST CHURCH

10.00 a.m., Sunday School.
11.00 a.m., Morning Worship.
2.30 p.m., Service at South Gower.
7.30 p.m., Gospel Service.

Rev. R. F. Willson, Pastor.

ST. PAUL'S PRESBYTERIAN CHURCH

Minister—Rev. W. D. Turner, B. A.

No service in St. Paul's Church July 30th and August 6th.

Services resumed August 13th, at 10.00 a.m.

UNITED CHURCH

10.30 a.m., Worship Service..
11.30 a.m., Sunday School and Bible Classes.
3.00 p.m., Harmony.
7.30 p.m., Evening Service.
Wednesday, 7.30 p.m., Midweek Service.
Thursday, 8 p.m., Y. P. U.

Rev. W. S. Atchison, Pastor.

Local Couple Are 50 Years Married

Mr. and Mrs. Lewis Hitsman, highly esteemed residents of Winchester township, quietly observed their Golden Wedding Anniversary at their home on Saturday.

Mr. and Mrs. Hitsman were married at Morrisburg on July 29th 1889, by the late Rev. John McVeety. The groom of fifty years ago was a son of the late Mr. and Mrs. Philip Hitsman. He was born in Winchester on October 18th, 1868. His wife was a daughter of the late Mr. and Mrs. Thomas Millward, and was born in the Township of Matilda on April 4th, 1869.

Besides the members of the immediate families, those present at the anniversary were, Mr. and Mrs. Joe Seguin and son, of Philadelphia, N. Y.; Mr. and Mrs. Charlie Hitsman and daughter, Marylene, of Cardinal; Mr. and Mrs. Walter Cardwell and family of Hammond, N. Y.; Mr. and Mrs. Frank Jones and son, of Cardinal; Mrs. Lawrence, of Winnipeg, Man., and Mr. Jay Hitsman, of Winchester.

Mr. and Mrs. Hitsman were the recipients of many beautiful gifts and a very enjoyable day was spent. The Press joins in extending congratulations.

MORE CAR ACCIDENTS BUT FEWER FATALITIES

Ontario highway accidents increased during the first five months of the year, but the death toll was down compared with the same period last year, Government officials reported recently. During the five months ending May 30 there were 4,438 accidents and 153 deaths compared with 4,428 accidents and 170 deaths in the same period of 1938.

Brockville Police Seeking Two Men on Fraud Counts

Brockville police have sent circulars to points in Eastern Ontario requesting assistance in a roundup of two men wanted for fraud in connection with the publication of an advertising program for the July 12th celebration at Perth. More than 75 merchants of Brockville, Perth, Smiths Falls, Kingston, Gananoque and Almonte subscribed for advertisements in the publication, copies of which failed to reach Perth in time for distribution at the celebration.

Since then, two men have combed the district and picked up considerable money. Their method was as follows: Armed with copies of the booklet they would call on advertisers and present a bill. If the advertisers presented a receipt for the amount they had already paid, the canvassers would depart with a hasty apology. In Brockville some 50 merchants advertised in the booklet and were subsequently canvassed. About 12 according to investigation by police, failed to have receipts on hand, and paid the accounts the second time.

HONOURED ON BIRTHDAY

A surprise party, in honor of Mrs. Chas. Annable, whose birthday occurred last Sunday, was held at her home on Saturday evening, July 29th. About 35 relatives were present.

The evening was spent in visiting and playing games. Several bouquets of beautiful summer blooms, cards and letters of greeting and numerous gifts, were received.

Mrs. Annable thanked her friends for these expressions of love and goodwill, after which dainty refreshments were served by Mrs. Roy Annable, Mrs. H. Robinson, Mrs. Lawrence Annable, Mrs. H. Gibson, Mrs. W. Cinnamon and the Misses Doris and Dorothy Annable.

All registered in a book of remembrance, designed by Doris and Dorothy Annable.

This pleasant evening was brought to a close by forming a circle, joining hands and singing "For She is a Jolly Good Fellow."

ENGAGEMENT

Mr. Allison J. Cooke, Spencerville, wishes to announce the engagement of his eldest daughter, GeraldineEmma, to George Clifford, eldest son of Mr. and Mrs R.. A. Suffel, of Inkerman. The marriage to take place the middle of August.

NEW HONEY FOR SALE

Bring your own containers. 8c per pound at apiary. Ask for price on large quantities. Apply to

Ellsworth Summers,
10tfc. Phone 618 r 6.

CARD OF THANKS

Mrs. Nehemiah Summers and family wish to thank their many friends and neighbors for the kindness and sympathy extended to them during their recent sad bereavement. 13c

Proclamation!

CIVIC HOLIDAY, MONDAY, AUGUST 7th, 1939.

I hereby proclaim Monday, August 7th, 1939, a Civic Holiday in the Village of Winchester, and urgently request that all business men observe same by keeping their places of business closed on that date, morning, afternoon and evening.

T. O. KEYES, Reeve.

When It's HOT Outside It's

COOL at FLORA'S

REFRESH YOURSELF AT OUR SODA BAR

Tasty Sundaes
Delicious Sodas
Nourishing Milk Drinks

"MEL-O-ROL"

The Individually Wrapped Ice Cream in Five Cent Portions. We have it in all the Popular Flavours. It is Grand for Home Use.

This Month's Special!
With Mel-O-Rol, 10c
Caramilk Fudge Sundae

HARRY L. FLORA

Telephone 33 Prompt Delivery

Poultry Wanted

All kinds of Poultry Wanted at All Seasons. Also Hides and Wool. Highest Prices Paid and You Are Assured of a Square Deal.

Morris Ross

PHONE 171. WINCHESTER, ONTARIO.

BESSIN'S Hardware Dept.

O'CEDAR
SELF-POLISHING
WAX

No Rubbing. Dries with a Lustre

Quart Can with Applier

95c

The O'CEDAR
TRIANGULAR SHAPE REVERSIBLE
FLOOR DUSTER No. 31

Five thousand housewives helped to design this Ideal Duster for all floors

$1.50 each

"MONARCH" SOLID COPPER
Wash Boilers

Capacity 9 1-4 Imperial Gallons.
Regular $3.00 Value for

$2.59

GENUINE PERFECTION
OIL STOVE WICKS
3 for $1.00

"DIC-A-DOO"
Paint Cleaner

For Painted Walls, Woodwork, Floors, etc. 16 oz. Pkg.

25c

PUT IT ON—WIPE IT OFF!

"NEPTO-LAC" (Non-Smudge)
AUTOMOBILE POLISH

Easy to apply. 14 oz. bottle

69c

TO CLEAR 2 ONLY HIGH GRADE
Sample Electric Irons

Regular $3.98 Value For

$2.98

BESSIN'S BIG STORE

"THE WINCHESTER PRESS"

E. B. ROSS, Proprietress. W. F. WORKMAN, Editor.

The Press has a guaranteed circulation of over 1000 in Dundas and adjoining counties. It was established in the year 1887 and is today the Largest and Leading Newspaper in the County of Dundas.

The Press is published every Thursday. Subscription $1.50 in advance, foreign $2.00. Member of the Canadian Weekly Newspapers Association.

We invite inquiry and answer questions cheerfully. Write or Phone 21.

ADVERTISING RATES

Legal, Municipal and Government Advertising 12c per line first insertion and 6c per line for each following. 12 lines to inch.

Transient Display Advts., 40c per inch single column. If for issues without changes 25c per inch. Any advt. inserted for less than six months at above rates.

All local display advts. 16c per inch each insertion, by yearly contract.

Small advertisements such as For Sale, Wanted, Found, Lost, etc., not over one inch, 50c for first insertion and 25c for each subsequent insertion. If not paid in advance the price is 60c and 30c. In Memoriam Notices 50c and 25c for each verse. Card of Thanks, 50c.

THURSDAY, AUGUST 3rd, 1939.

TRAFFIC OFFICERS NEED CO-OPERATION

If the safety of our highways is to be maintained, it is essential that the fullest co-operation be given to the Provincial Traffic Officers. Especially when police are trying to find out the real cause of a motor accident, is this co-operation on the part of eye-witnesses inevitable.

We are prompted to bring this fact to the attention of local citizens, because we were informed by one of the district highway patrolmen, who was investigating an accident here, recently, that "Winchester people wouldn't tell anything." In this particular instance, the driver of the car, as well as other occupants, was drinking. They admitted to police that they had each consumed one draft of beer, prior to the accident. A well-known district physician examined the driver about three hours after the crash and stated that there was no indication of the party being intoxicated. (The shock of the crash and a space of three hours would, no doubt, have a sobering effect on any driver, unless he or she were dead drunk.)

Following the investigation, the driver pleaded guilty to the charges laid and was fined in local police court. Later the traffic officer was condemned by certain people for not having the driver up on a charge of driving a motor vehicle while in an intoxicated condition, which of course, would have meant a jail term, as there is no alternative if the driver is found guilty. The police official was informed that several local people saw one of the occupants of the car remove a bottle from a compartment in the auto, shortly after the accident in question. He was also given the names of the eye-witnesses. Upon interviewing them, he learned nothing. No one saw the bottle of liquor removed, therefore he could lay no further charges. In such cases concrete proof must be forthcoming in order to convict the driver of a car on a liquor charge.

Nobody admires a "squealer," but in a case such as we have reference to, anyone giving the desired information to the police would have been performing a public service. We feel that they would have been doing their duty as honest citizens. It is a known fact that the driver and other occupants of the car were drinking, and at the time of the accident, were in no condition to be travelling on the public highways in an auto. It is also a known fact that a bottle was removed from the car before police arrived on the scene, but those who saw that bottle will not admit it to the authorities. They do not want to become "mixed up in such a mess," regardless of what effect their co-operation might have in bringing the guilty parties to justice and safe-guarding our highways from the menace of drunken drivers.

When liquor is mixed with gasoline, human lives and public property are jeopardized. It is practically the same thing as throwing a car in gear and letting it travel down the highway out of control. Sooner or later it will collide with another car, over-turn in the ditch, or crash into a pole, before it finally comes to a stop—and anyone might have been in its path would have been injured or fatally wounded.

Drinking, while driving, is a serious matter, and the motorist who persists in this practice is not entitled to any sympathy on the part of the public, or leniency on the part of the courts. He is a menace to society and once he is convicted of driving while in an intoxicated condition, he is naturally branded as a criminal and, in many cases, is no different from a murderer, if he has been the cause of a fatal accident.

To those people who are forever condemning the traffic officers and charging them with shirking their duties, we have only this to say: "It's not the officers who are at fault, but the eye-witnesses to auto accidents who will not co-operate with the police, by giving them the information asked for." At least, such is the case in connection with local accidents and, no doubt, the condition is the same in other parts of the province.

The Highway Departments are doing everything possible to make our highways safe for the motoring public. The traffic officers are endeavouring to see that the necessary laws are enforced. Let us, as ctizens, co-operate at every opportunity.

TRYING TO IMPRESS THE PEOPLE !

"Canadians are threatened with Fascist Government that will destroy their rights of religion and race unless they oust Liberals and Conservatives in the next Dominion election," Hon. W. D. Herridge told 1,500 persons at a Social Credit picnic, held at Armena, Alta., last week. Now isn't that a bright statement for the founder of the New Democracy Movement to make, when he can offer nothing better than "an alliance with the Social Creditters" as an antidote.

It's quite possible that such a condition does exist in Canada at the present time—it probably exists in other countries too—but we doubt very much if Fascism would ever get control of Canada as long as either the Conservative or Liberal Governments were in power. On the other hand, we earnestly believe that one sure way to let this foreign element creep into the country and destroy our rights and religion, is to allow an inexperienced party, such as the New Democracy, to form a government at Ottawa.

We wonder what the Rt. Hon. R. B. Bennett thinks of his brother-in-law's lofty ambitions? It's our guess that he has little faith in Mr. Herridge's so-called New Democracy Movement.

For a man who professes to be a "leader," Mr. Herridge has not only displayed the characteristics of a weakling, but his judgment on a number of important matters is to be questioned. First he announces he will run in the Prime Minister's own riding at Prince Albert. He did this to show how "brave" he is, but before he makes his final decision he will likely pull in his horns, rather than accept a personal defeat before the votes are even polled. His next step was to join forces with the Social Credit Party in Alberta (it being so unsound that anything that appears like a stimulant will be gladly accepted.)

Mr. Herridge is perfectly justified in criticizing previous administrations—we'll all admit they could have done a lot more for the country than they did—but until he has some definite plan to remedy the evils of the present-day administrators, he would be wise to conduct his campaign without too much "mud-throwing." Canadians are an intelligent race of people and it's pretty hard to fool most of them. They know too well what would be the consequences if Mr. Herridge and his group of inexperienced followers were allowed to take over the reigns of government in these trying times.

THE CAT CAME BACK !

The other day one of our subscribers told us a good story concerning his cat. The female feline was one of those kind that presented its owner with a fresh batch of little kittens every few months. Mr. Jones (fectitiously named) was fed up on having to get rid of the kittens each time so he decided to dispose of the mother cat. Mrs. Jones suggested that they take the cat with them on a trip to Alexandria, which they had planned for the coming Sunday. This, they did, and as they were passing through a bush between Maxville and Alexandria, about 40 miles from Winchester, they allowed the cat to have her freedom. Well, that was the end of the cat and kitten nuisance, they said.

Next morning, when Mr. Jones opened the back door of his residence, he heard a casual "meow." Looking around, he saw the black cat. Said he to his wife, "look what's here, I never thought she would find her way back home, but evidently she has. I'll fix her tonight." That evening Mr. Jones looked around until he found the cat. Placing her in a bag, he motored out to Cass Bridge and threw her into the Nation River. That's the end to be sure, thought Mr. Jones. But, strange as it may seem, it wasn't. Two days later the black cat appeared at the kitchen door, pleading for a meal. Mr. Jones' hair started to raise, he couldn't believe his eyes—but it was true, the cat was still with them. Mrs. Jones fed it and it disappeared. That evening when Mr. Jones was mowing the lawn, he happened to glance at a hole in the end of the verandah, when lo and behold, out walked the mother cat with four little kittens trailing her. Just at that time a neighbour's little boy had come over to the Jones house and, noticing the little kittens, asked Mr. Jones if he could have one. "You can have them all, including the old cat," replied the owner. Well, I only want one," said the little boy, "we had two black cats but we don't know what happened to them, they haven't been around home for several days. Maybe they were stolen or got run over with a car, daddy says."

You can figure out the rest for yourself !

EDITORIAL NOTES

Two events worthy of local patronage are the Horticultural Flower and Vegetable Show on Friday and Saturday of this week, and the 100 Club Sports Day on Civic Holiday, Monday, August 7. Show a little of that public spirit that you must possess—attend these events and help make them a financial success.

If some of the men, who think they are spending their time trying to make this world a better place in which to live, would remain at home long enough to cut the weeds from around their premises, they would accomplish much more, because that's about the only way a lot of them could ever make any improvement to this world.

Prime Minister Mackenzie King reiterated again last week, that European conditions would have to be considered before he would call for an election in Canada at the present time. In Europe Adolph Hitler is the man who keeps the situation in doubt, and it all depends on how he acts whether or not Canada will have a general election. Boy, what an important figure this former "ditch-digger" has turned out to be !

No man is ever finished, no man is ever completely through, licked, whipped, or reduced to worthlessness unless he allows it to be so. He may think the fires of adversity have burned him to ashes or to a cinder, but remember, ashes still have their uses and there is a tremendous market for cinders! A man needs to be able to fight, of course. He must be able to. Not only that, but at times he must do it. However, he must not lay such stress on fighting qualities that he forgets man also needs the generous and kindly and understanding heart.

"MORAL REARMAMENT"

(Los Angeles Times, July 19th)

If only one of the splendid objectives of the moral rearmament movement—the preservation and perpetuation of world peace—can, through the instrumentality of the people it hopes to reach, be realized, the generations to come will bless the work. Thereafter, the forces for good can, through organization and application, be brought to bear on the everyday localized problems of men. Without peace, they are as voices crying in the wilderness.

Tonight, at the Hollywood Bowl, is to be held the "Call of the Nations," rally of this community's workers for moral rearmament, or "M.R.A.," as the group's founder-president, Dr. Frank N. Buchman, calls it. It will signalize the determination that has grown in the hearts of Southern California followers and friends of the program to exert themselves for the banishment of the international hatreds and jealousies that lead to war.

The mission of moral rearmament, as they view it, is to teach people to live harmoniously together in their own communities and in the world. It is an ideal that transcends race, creed, party, class and kin. Like the Golden Rule which it exemplifies, it would, if its application were general, make armed conflicts between nations impossible.

For more than a week Dr. Buchman and his aides have been presenting the picturesquely named cause of moral rearmament before civic organizations and other bodies of our citizens. To increasing audiences they have set forth practical ways and means of inculcating the spirit of brotherhood, a desire for "creativeness" in better things, sufficiently strong to wipe out economic and social injustices and to establish better human relationships. But all the unselfish and constructive service they and other agencies of uplift can render will count for little unless nations and peoples come to feel toward one another as friends and neighbours, to be served instead of suspected, respected instead of reviled, won instead of warred upon.

Otherwise it might seem a reversal of the natural order of things that the international phase of moral rearmament should be given precedence over those manifestations of discord and misunderstanding which lie closer home. There is sound logic, however, in the conception of world peace as paramount. Not only is the threat of war the great and instant menace to civilization, but its abatement—which after all lies solely within the mass power of collective citizenries—would supply a far more powerful incentive and example for the like solution of domestic problems than any minor victories.

Consonant with this objective, the movement itself is both national and international. More than 30 countries will be represented by delegations at the Bowl mass meeting tonight and an equal or greater number of individual States of the Union will voice, through the joint message of their Governors, support and encouragement for the movement.

Too ambitious? Overoptimistic? Perhaps. Probably the handful of men sent out 19 centuries ago to Christianize the world were similarly advised by the skeptical to tackle a job nearer their apparent size. This immediate crusade for moral rearmament may fall short of its ultimate goal but it can never fail. Few or many, its individual conversions from self-seeking to brotherliness will mark each a success and make that much easier the final solution of mankind's greatest problem in the only way it ever can be solved.

"The Voice of the Press"

OF SECONDARY INTEREST

(Chatham News)

Party conventions searching for candidates usually bring pressure to bear upon men whom they think can win the election—men whose personalitties appeal to the popular element in the electorate. Too often their ability to legislate wisely and well is a secondary consideration.

THE BEST DRIVER

(Toronto Star)

The best driver drives well because he is a nice person and thinks of others as well as of himself. Laws do not make him a better driver because he does instinctively those things that the law tries to make other people do. Everybody stands in need of courtesy on the highways and should take pleasure in setting an example to others. Life is too sweet and too short to throw it away by rash and mean driving.

LAUGH !

(Picton Times)

When the laugh is on you, laugh with the rest or some passing student of science will put you down as being of no intelligence; that is if he belongs to the same school of thought as Professor Gaum, of Rutgers College.

Assording to this school, the ability to laugh at oneself is proof of intelligence. Not all who laugh at themselves are intelligent, mark you, but none who can't are.

Here is a test which pretty definitely fixes the mental caliber of the politicians. No politician can laugh at himself, although all, when they do not have the taxpayers gnashing their teeth, have the populace doubled up with laughter. There is nothing so funny as a man possessed of an exaggerated sense of his own importance, infallibility and indispensability.

It is the intelligent thing to laugh if you slip on a banana peel or push your eye into a door and survive, unless perchance your friends can get a good laugh out of your embarrassment and agony. Of course, slipping on a banana peel and running into doors are not very intelligent things to do.

LARGE SCHOOL UNITS ARE ON THE WAY

(Enterprise Bulletin)

In concluding an editorial comment on the subject of wider school areas, the Hanover Post summarized thus, "Educationists are agreed that the small unit of administration in the rural areas has provided the first drawback of progressive educatoin. The advantages of amalgamation of a group of school sections, with the setting up of a township school board are claimed to be: "Equalization of attendance and a better standard of education; economy in the purchasing of supplies; elimination of local feuds and prejudices, and a better type of trustee; greater variety in the school curriculum with special itinerant teachers for art. music, agriculture, household science, etc.; greater variety in services, including nursing, medical and dental; a better qualified teacher with a longer tenure of service, and, generally speaking, opportunities provided for the rural child that are more compatible with those provided for the city pupil."

INTEGRITY AND RESPONSIBILITY

(The Christian Science Monitor)

Inharmony is the result of error, fear, greed, injustice, ignorance, and sin. Job suffered a great deal of inharmony, and yet we read of him (Job 2:3), "He holdeth fast his integrity." But Job had not the highest sense of integrity as completeness, for besides including virtue, justice and honesty, integrity also signifies wholesome, unimpairment. Therefore, an inescapable responsibility goes with it. While Job was morally upright, through lack of understanding he failed to perform his whole duty, namely, to accord to God, good, all power, intelligence, cause, and effect. This omission on his part, opened the way whereby a false sense argued that evil is an entity, powerful and astute, with the capacity to interfere with the just government of divine Love and inflict a reign of inharmony and disorder. Job suffered from his ignorant acceptance of this untrue pretension, as do all who believe a lie; and he was not freed until he learned to acknowledge God aright.

In "Miscellaneous Writings" (P. 176), Mrs. Eddy asks these questions: "Are we duly aware of our own great opportunities and responsibilities? Are we prepared to meet and improve them, to act up to the acme of divine energy wherewith we are armoured?" As we gain this spiritual sense, we become responsible for keeping our consciousness inviolate, invulnerable from all attack of error. The faithful thinker is unhindered by carelessness, incompetence, and despair. True integrity means completeness and purity; and it is expressed in the minutiae of daily living.

The responsibility for our own right thinking is not burdensome. Rather is it joyous, inspiring, exalting, and purifying. He who looks to Soul, Mind, as the only source of intelligence and power, will not falter or feel burdened under the responsibility of maintaining this view. Such responsibility requires fidelity, justice, honesty, and sincerity, and these divinely bestowed qualities lead to freedom and peace."

VALUE OF HOME PAPER

(Carleton Place Canadian)

"You never miss the water till the well runs dry," is a saying well known to most; and the people of Wilkes-Barre, Pennsylvania, a city of 100,000 populations, had it proven to them for almost six months when their newspapers were compelled to suspend publication through labor troubles.

Outside papers were available to the people of that city, but they were not satisfactory, and when the Wilkes-Barre papers resumed publication 38 business establishments used special advertising space to express their delight. Under the heading: "We Missed You and Needed You; We Are Glad to Have You Back," appeared the following tribute to the local press.

"Return to publication of Wilkes-Barre's three newspapers is an event of such fundamental importance to this community that the undersigned merchants have felt impelled to take this means of extending their congratulations to the publishers, their employees and the entire community.

"We know that no normal, healthy civic life can long be maintained without strong, independent local newspapers....It is not only the civic but the patriotic duty of every citizen to support his local newspapers and contribute what he can to their healthful functioning.

"We merchants here gathered together, therefore, wish the newspapers of Wilkes-Barre every success in resumption of their long-suspended service to the community. We trust that never again will any circumstance arise to interrupt their steady, daily fulfilment of the vital missions they perform for the community."

IN LIGHTER VEIN

"How's school progressing, my boy?"

"It isn't—we're doing the same sums father did when he was a boy."

* * * *

Mandy: Boy, dat sho' am some ring. What size is de dimon?

Rastus: Dat am de fo'teen-yeah instalment size.

* * * *

Policeman: Here, what's the idea of this speeding?

Motorist: My brakes won't work, and I want to get home before I have an accident.

* * * *

A red: Any person who doesn't agree with Mr. Hearst.

A capitalist: A neighbour with a job.

Expected Boom: A blowout on that front tire that was wearing low.

* * * *

Indian (after examining ham sandwich purchased at city lunch counter)—Ugh! You slice um ham?

Counter Clerk: Yea, Chief, I slice um

Indian: Ugh! Darn near miss um.

* * * *

One icy day last winter Johnny's mother sent him to the store to get half a dozen eggs. On his return he handed her a paper bag.

"What are these?" asked his mother. "It was eggs I sent you after.'

"Well, ma," Johnny explained, "the streest were awfully slippery, so I thought I'd best get lemons instead."

THE TELEPHONE GIRL

(William McClure in Galt Reporter)

Who hears more of life than the telephone girl?
Her brain keeps so steady when all's in a whirl.
She's cool and collected, with manner polite
On news confidential she keeps her lips tight,
And when you're impatient, and blaming her wrong,
Her manner ne'er changegs, but goes right along
And gets you your number. Then when you get cool
And inwardly cursing yourself for a fool,
She's still on the job with her calm and her poise
Although she's but human, and thinks of the boys,
Who date her when free, and think she's a pearl
Right out of an oyster—our telephone girl.
She's right on the job when the doctor we need;
At midnight, or later, our frantic calls heed;
And ask information. "No trouble at all."
And sympathy shows in her voice when we call.
She's just a young lady we ought to admire,
And bound to have nerves like a high-strung wire;
Her manners are equal to those of an earl,
But, friendly to all, is our telephone girl.

THE POET'S CORNER

GARLANDS FOR ASHES

Why yield your mind
To petty rules;
To critics' ready scornful tongue;
To jealousy and prejudice,
To which we all
So long have clung?
Permit no walls to hold your soul
Which would ascend to heights sublime;
Why cramp, why hinder, blast the bud
That well could flower at any time.

—Dorothy Sproule.

COURAGE

Life holds no failure, but to cease to try,
And he gains most who will not see defeat;
Falls, but to rise, with battle in his eye,
To seek again a new path for his feet.

Within a milk-can swam two frogs of old—
The one could only groan, complain and mutter,
He sank. The other swam till (so we're told)
He saved himself upon on a pat of butter.

MOTHER'S BOYS

It happens this way, as a rule,
At our house: Bill comes first from the school;
He bangs the door with an awful slam,
Flings down his books and yells: "Where is Mam?"

Then next comes Ted—he's just turned ten,
And always calls his playmates "men";
He takes the steps with a "Hip hurrah,"
Then stands stock still and shouts: "Hey Ma !"

Then in comes Ben from upper school—
He's just as hateful as a mule—
He pulls my hair and laughs "Haw, haw.
How's sissy girl to-day?—Wher's Maw?"

And last comes father, stern and grim;
Ben can't take liberties with him.
He looks in one room, then another,
Then frowns and asks, "Boys, where's your mother?"

TWO WORDS

One day a harsh word said
Upon an evil journey sped,
And like a sharp and cruel dart
It pierced a fond and loving heart;
It turned a friend into a foe,
And everywhere brought pain and woe.

A kind word followed it one day—
Flew swiftly on its blessed way;
It healed the wound, it soothed the pain,
And friends of old were friends again;
It made the hate and anger cease,
And everywhere brought joy and peace.

But yet the harsh word left a trace
The kind word could not quite efface,
And though the heart its love regained
It bore a scar that long remained,
Friends could forgive, but not forget,
Or lose the sense of keen regret.

Oh, if we could learn to know
How swift and sure one word can go,
How would we weigh with utmost care
Each thought before it sought the air,
And only speak the words that move
Like white-winged messengers of love !

GOLFERS ARE ALWAYS UNHAPPY

I met him in the locker room, his eye with joy a-shine
Said he: "At last I've done it! Shot the round in seventy-nine!
A dozen times I've missed it. Till the fear grew deep in me
That the promised land of golfdom I should never live to see.
But just look the score card over, which I got the boys to sign,
At the eighteenth tee you'll notice I'd a five for seventy-nine."
"That," I said, "is an achievement which you ought to celebrate."
"I missed a putt," he answered, "or I'd a had a seventy-eight!
I was careless with my mashie, pitching up to number three
So a seventy-seven is really what the total ought to be.
I rimmed the cup on fourteen and that cost me just one more
And I missed one shot entirely or I'd had a seventy-four."
I left him with his fellows, still recounting every shot,
One moment proud and boastful of the splendid score he got
And the next relating sadly (strange how men's emotions mix)
How that seventy-nine he'd worked for should have been a seventy-six.
And I chuckled as I heard him air his sorrow and his pride
For there never was a golfer who was wholly satisfied.

DISTRICT NEWS

NORTH MOUNTAIN

Rev. Donald and Mrs. Morrison, of Avonmore, were renewing acquaintances in this community on Thursday afternoon and had tea at the home of Mr. and Mrs. Robert Beggs.

Mr. and Mrs. Hyndman MacMillan and little son, John, of Elma, were Sunday guests of Mr. and Mrs. Byard Black.

Rev. James Clarke was calling on friends in the community on Thursday.

The Misses Eileen Smyth and Jean Dickey, of Ottawa, spent the week-end with Mr. and Mrs. Ralph Shaw.

Mr. and Mrs. Fred Doougall and daughter, of Merrickville, spent Friday at the home of Mr. and Mrs. Joe Hyndman.

Mr. and Mrs. Wellington Davidson of Oxford, spent Sunday with Mr. Archie Bates.

Mrs. Clarke Hyndman, of Los Angeles, Calif., spent the week-end with her sons, Bert and Fenton Hyndman. She leaves on Monday for Pittsburg to visit her daughter (Evelyn) Mrs. John Cuppy.

Miss Corrienne Hyndman is visiting friends in Merrickville.

The Misses Lois and Elaine Coons of Toyes Hill spent last week with their cousin, Miss Mary Shaw.

Mr. and Mrs. Robert Hyndman, Sr., and Mrs. Milton Smith spent Thursday guests of Mr. and Mrs. Fenton Hyndman.

Hyndman—Hoy

The United Church parsonage at Hallville was the scene of a quiet wedding on Saturday afternoon when Miss Mildred Hoy, eldest daughter of Mr. and Mrs. Alex Hoy, and Mr. Maurice Hyndman, only son of Mr. and Mrs. R. B. Hyndman, were married. Rev. G. A. Beatty officiated.

The bride was dressed in a frock of turquoise sheer chiffon and white accessories. She was attended by her sister, Verna, while Mr. Lawson Smith, brother-in-law of the groom, was best man. After the ceremony the young couple left on a short honeymoon. On their return they will reside on the groom's farm in Mountain.

CASS BRIDGE

Mrs. Nehemiah Summers, Mrs. Edgar Summers and Miss Jean Summers had dinner last Thursday with Mrs. John and Mr. and Mrs. Frank Hogaboam.

Mr. Silas Baker visited his brother, Mr. and Mrs. Elgin Baker at South Mountain last week.

Mr. John Hanson is spending some time at Mr. Will Cooke's.

Miss Marjorie Summers is visiting her cousin, Miss Fern McOuat, this past week.

Mr. and Mrs. Dan McKenzie and Gordon, of Massena, N. Y., Misses Pearl and Agnes McLennan, of Moose Creek, Mrs. Dan Campbell of Finch, spent Wednesday afternoon with Mrs. Duncan Monroe and Mr. and Mrs. E. Monroe.

The rain and wind flattened a quantity of corn and grain through this section on Sunday.

Mr. and Mrs. Will Cook and Miss Gladys Cook visited Mrs. John Ellis at Dixons Corners one day last week.

Mr. Ellis Casselman spent a day last week with Mr. Jack McDiarmid.

Miss Winnifred McKercher and Miss Norma, of Winchester, were visiting Mrs. Gordon Baldwin on Monday.

Mr. and Mrs. Lorne Cook were guests of Mr. and Mrs. Lloyd Cook at Hainsville on Sunday.

Mr. Robt. Suffel of Winchester, visited Mr. and Mrs. Thos. and Mr. Dan Johnston on Tuesday.

Mr. R. H. Hogaboam of Irena, and Mr. Howard Hogaboam, of Brockville, were guests of Mr. and Mrs. Frank Hogaboam on Sunday.

Mr. and Mrs. T. J. Johnston, Mr. Walter and Miss Jean Johnston spent Sunday with Mr. and Mrs. Ray Brown.

Mrs. Thos. McOuatt, Mrs. Thos. Johnston, Miss Shirley Brown visited Miss Aggie Ray and Miss Nell Jamieson on Wednesday at Nation Valley.

Mr. and Mrs. Will Cleland of South Mountain, spent Friday with Mr. and Mrs. Thos. Johnston.

Mr. Frank Erratt and Mr. Arnold Hogaboam had tea with Mr. Ray Cook on Sunday.

Miss Jean Johnston and Miss Shirley Brown spent Friday with Miss Wilda Patterson.

Mr. Dan Johnston spent Monday last with Mr. Robert Suffel at Winchester.

Mr. and Mrs. Leon Flora and daughter, Ann, Mr. and Mrs. McDonald, of Ottawa, had tea with Mr. Flora's aunt, Mrs. Almon Summers, on Wednesday.

Mrs. Ollie Summers and daughter, Gail, spent the week-end with Mrs. Almon Summers.

Mrs. Clair Summers and son, David, are spending a few days with her parents, Mr. and Mrs. Will Corrigan, at Eagleville.

METCALFE

Mr. Fred Thompson is the guest of his brother, Mr. Hilliard Thompson, of Metcalfe.

Miss Evelyn Thompson, who has been in training at Cornwall, is spending a few weeks' holidays at her brother's home in Metcalfe.

Mr. and Mrs. A. W. Beach, of Winchester, were the guests of Miss Elizabeth Sully on July 23.

Mr. and Mrs. James Shepherd have gone West on a trip to visit her brother, Mr. Garnet Howes.

Mrs. A. W. Beach gave a dinner party in honor of Misses Elizabeth and Violet Sully, recently.

Mrs. Mootham was the guest of her mother, Mrs. Robert Boyd, last week.

The many friends of Mrs. Willie Woods of Metcalfe, are very sorry to hear that she is very ill.

The Misses Sully were guests of Mr. and Mrs. Edgar Stanley recently.

Rev. Mr. Irwin was a recent guest of Miss Sully.

Miss Marjorie and Mr. Clement Hitsman had a very enjoyable time at Britannia at the Anglican Church picnic.

HYNDMANS

Mrs. Laurel Beach and sons, and Mr. E. Colborne spent Wednesday afternoon with Mrs. John Burnie of Ventnor. Miss Ada Robinson returned home with her, after visiting in this vicinity for the past week.

Mrs. Arlow Beggs spent a couple of days with friends in this locality.

Mr. and Mrs. Carkner of Ottawa, spent this week with their daughter, Mrs. Ed. Francis.

Mr. and Mrs. Robert Conley spent Tuesday with Mr. and Mrs. John Beggs Jr., of Heckston.

Little Miss Shirley Grant spent last week with her grandmother, Mrs. Thos. Irving, of Pleasant Valley.

Mrs. Bert McFadden and daughters, Mrs. Taylor, of Burritt's Rapids, spent Wednesday with Mr. and Mrs. Osborne McFadden. Mr. McFadden returned home with them to spend a few days.

Master Arnold Grant visited Master Carl Grant on Friday.

Mr. and Mrs. J. Francis and Winnie, Mr. and Mrs. Gordon Francis and son visited friends in Prescott on Wednesday.

Mr. and Mrs. George Grant and Stanley, of Groveton, had dinner with Mr. and Mrs. Ray Grant on Friday. Mr. Sam Grant accompanied them home to spend a few days.

Mr. Clarence Brown spent a few days this week with friends in Utica, N. Y.

Mr. and Mrs. John Francis visited Mr. nd Mrs. Wm. J. Ellis of Pleasant Valley on Thursday.

Mr. and Mrs. Wm. Brown visited Mr and Mrs. Ray Grant on Saturday evening.

Mr. and Mrs. Arnold Dulmage and children spent Saturday with Mr. and Mrs. Roy McCarley.

Mrs. Simzer of Prescott, visited Mrs. Howard Robinson on Tuesday.

Mrs. Wm. Brown spent Thursday afternoon with Mrs. Maggie McCarley.

Mr. and Mrs. Garnet McGrath of Jasper, spent Sunday with Mrs. Mary Francis.

Mr. and Mrs. Cledis Francis, Brinston, spent Sunday with his parents, Mr. and Mrs. George Francis.

Mr. Cecil Canning had tea with Mr. and Mrs. Ray Grant on Sunday.

Mr. Alex Francis and Mrs. Mary Francis are spending a few days with Mrs. E. Peeples of Smiths Falls. We are sorry to know the serious illness of Miss Janet Peeples.

Master Bobby Beach is visiting Mr. Richard Dunn at Hulbert.

Mr. Lyall Crowder, of Pleasant Valley Mr. Ed. McLaughlin of Cardinal, called on Mr. Ray Grant on Saturday afternoon.

STRADERS HILL

Master Edward Haneson spent the week with his aunt, Mrs. Wilfred Henophy, at Williamsburg.

Mrs. Albert Reddick, Shirley, Betty and Helmer Reddick, of Spencerville, and Mr. John McIntosh of Watertown, N. Y., spent Thursday at Mr. Bernice Strader's

Mr. and Mrs. Esly Pitt, Miss Olive Strader and Mr. and Mrs. Herbert Hanson motored to Callander over the week-end.

Mr. and Mrs. Harold Helmer of Winchester, spent Sunday at Mr. Bernice Strader's.

Mr. and Mrs. Fred Beckstead and family spent Sunday with Mr. and Mrs. John Beckstead, at Rowena.

Mr. and Mrs. Phil Strader of Smiths Falls, had tea with Mr. and Mrs. Guy Strader on Friday.

Miss Madge Wells, of Colquhoun, spent a couple of days with Miss Mary Strader.

Mrs. Cecil Hanson with Miss Patricia McIntosh and Mr. E. P. Foster, of Morrisburg, spent Saturday with Dr. and Miss P. McIntosh, in Spencerville.

HULBERT

Mr. Alan White of Ottawa, and Miss Freda O'Neil of Sault Ste. Marie, Ont., called on Mr. and Mrs. Wesley Flegg on Tuesday evening.

Mr. and Mrs. Harold Mellan spent Wednesday in Ottawa.

Mr. and Mrs. Chris Mellan and Mr. Joe Thorpe attended Camp Meeting at Winchester on Sunday afternoon.

Master Bobbie Beach is visiting his brother, Richard Dunn, at the home of Mr. C. Mellan.

Mr. and Mrs. Will Flegg and family were up to Cobourg one day recently.

Mrs. Calvin Ellis and Miss Ruth Ellis are visiting relatives in Calgary.

We are sorry to learn of Richard Dunn being laid up for a few days. We hope for a speedy recovery.

TOYES HILL

Mr. and Mrs. Larry Black and family of Prescott were week-end guests of Mr. and Mrs. Harold Miller.

Misses Lois and Elaine Coons spent a few days with their aunt, Mrs. Ralph Shaw, of Hallville.

Mr. Fred Jegrey, of South Mountain, spent last week with Mr. and Mrs. E. Haggerty.

Master Herman Hutt of Inkerman, spent a few days with his sister, Mrs. Joe Steele.

Misses Aleitha and Bertha Coons and Master Lawrence Coons spent Thursday with Mrs. Ida Coons and Mr. and Mrs. Geo. Coons of Methodist Street.

Rev. Mr. and Mrs. Cockram and son, of Toronto, had tea with Mr. and Mrs. Erwin Haggerty on Monday evening.

Mr. and Mrs. Jno. Wylie and family and Misses Lulu and Winnie Hunter spent Monday with Mr. and Mrs. Walter Murphy of Haddo.

Mr. and Mrs. Richard Peterson of Prescott, called on Mr. and Mrs. E. Haggerty Sunday evening.

Mr. R. McCulla, Misses Sadie and Mabel Lee and Mrs. F. Percival, of Kemptville, were guests of Mr. and Mrs. E. Haggerty on Thursday.

Mr. and Mrs. R. Peterson, of Prescott, took tea Sunday evening with Mr. and Mrs. R. S. Peterson.

(Too Late For Last Week)

Master Stewart Moore, of Morewood is spending some time with his brother, Grant Moore.

Miss Vera Haggerty spent a few days with friends at Portland.

Mr. and Mrs. Chas. Kirkwood and Doris and Mr. S. Coons took dinner on Sunday with Mrs. Ida Coons and family of Methodist Street.

Mrs. Byron Steele is spending some time in the city.

Mrs. S. Coons and daughter, Aleitha, spent Sunday with Miss Daesy MacLean of Chesterville.

Miss Betty Moore, of Chesterville, is spending some time with Miss Irma Moore.

Rev. and Mrs. Smyth of Elma, and Mr. and Mrs. E. Haggerty and Mr. A. Haggerty spent Tuesday with friends at Burritts Rapids.

Mr. Grant Moore and sister, Irma, spent Tuesday at Cornwall.

Miss Mabel McIlreath is spending some time with her aunt, Mrs. Jas. McIlreath, of Iroquois.

Mr. and Mrs. Harold Millar spent Sunday with Mr. and Mrs. Wm. Millar of Rowena.

WINCHESTER SPRINGS

Visitors at the home of Mr. and Mrs. Heber McIntosh recently were, Mrs. E. Beckstead, Mr. and Mrs. Aden Casselman and son, Ray, and Grant Casselman and Mr. Dale eckstead, all of Williamsburg.

Mr. and Mrs. C. J. Robinson, accompanied by Mrs. L. Woods, spent Thursday last with Mr. and Mrs. Robt. Craig at Metcalfe.

Mr. and Mrs. Harry Potter spent a few days with Mr. and Mrs. Stanley Froats of Chesterville.

Mr. and Mrs. Elburn McIntosh and family spent Sunday with Mr. and Mrs. L. Carkner of Osnabruck.

Mr. and Mrs. Heber McIntosh spent Sunday with Mr. and Mrs. Arnold Montgomery at Prescott.

Rev. Mr. Smyth was entertained to tea at the home of Mr. and Mrs. Ralph Allison recently.

Mr. Basil Adams of Dixons, spent Sunday with his parents, Mr .and Mrs. A. Adams.

Mr. and Mrs. W. Stetson, Gordon and Beryl, spent Sunday at the home of Mr. and Mrs. Alva Steele.

Mr. and Mrs. Norman Durant and sons, of Ottawa, spent Sunday with Mr. and Mrs. Wm. Steele.

Mr. and Mrs. Cecil Crowder and Erma spent Sunday with Mr. and Mrs. Wm. Barkley and family at Winchester.

Mr. and Mrs. E. Johnston and Walter of Toyes Hill spent Sunday with her parents here.

Mr. and Mrs. Howard Durant and family of Mountain, spent Tuesday with Mr. and Mrs. G. McIntosh.

Mr. Ward Whittaker spent Sunday with friends in Gouverneur, N. Y.

Mr. W. Scriven of Ottawa, will have charge of the service in the United Church on Sunday, Aug. 6th.

Rev. and Mrs. Smythe are spending some time at McDonald College, Montreal.

Rev. and Mrs. Cockram, of Toronto, called on friends here recently.

The many friends of Mrs. Garfield McIntosh will be sorry to learn that she was taken to Cornwall hospital on Tuesday by Dr. McLaughlin.

Mrs. Orren Casselman is spending some time with Mr. and Mrs. Melvin Kyer at Cornwall.

Does the label on your Press remind you of anything?

SOUTH MOUNTAIN

Rev. B. Brown of South Bethlehem, N. Y., arrived in town Monday to spend a month's holidays.

Miss Doris Cameron is spending this week with the Misses Hurley of Inkerman.

The mnay friends of Mr. Chas. V. Shaver are sorry to learn of his misfortune in having his collar bone broken recently while working in the hay.

Miss Eileen Gilroy of the telephone staff, is enjoying her holidays at present.

Mr. and Mrs. Frank Hutchinson and Mr. F. Turner of Welland, visited Mr. Clifford Berry and other friends in town on Tuesday.

Mr. and Mrs. D. Leroy Berry are spending this week at Cleveland, Ohio, Mr. Berry is attending a Poultry Show.

Mrs. Donald Ulman and son, of Kingston, were guests of Mrs. Chas. Keyes and called on many of her friends while in town Saturday.

Mr. and Mrs. Lorne Armstrong spent Saturday with Mr. and Mrs. Howard Nesbitt of Hyndmans.

Mr. and Mrs. F. R. Barrigar and Mr. and Mrs. Ernest Boyd were Sunday guests of Mrs Bouck and Miss Violet VanAllen of Mountain.

Miss Mary Ulman of Kingston, was a recent visitor of Mrs. Clinton Berry.

The Misses Keyes, of Wilkie, Sask., visited friends in town the latter part of the week.

Mrs. Lloyd Montgomery and the Misses Freida and Dulcia Montgomery of Hulbert, were guests Saturday of Mrs. Clinton Berry.

Mr. Eldon Reade and family and father-in-law, of Watertown, N.Y., were guests of Mr. and Mrs. Asa Berry one day last week.

Mr. and Mrs. Lyal Hess and family, of Heckston, were in town one evening recently.

Born to Mr. and Mrs. Lucien Benoit on Wednesday, July 26th, a daughter.

Mrs. Ida Pillar of Oneida, N. Y., is visiting friends here at present.

Messrs. Edgar, Merrill and Gerald Foster of Shanly, were guests Thursday of Mr. and Mrs. F. R. Barrigar.

The many friends of the late Mr. Albert Ennis were sorry to learn of his death which occurred at his late home near Kemptville. Mr. Ennis was a former resident of this place.

Sunday guests of Mr. and Mrs. Orval Kirker of Brinstons were Mr. Clifford Berry, Mr. and Mrs. Ogle Workman and Mr. and Mrs. Victor Barton.

Mr. and Mrs. Clinton Berry, and Mr. Rufus Keyes were Sunday guests of Mr. and Mrs. Lloyd Montgomery of Hulbert.

Mrs. W. Mulligan and Miss M. Wells of Toronto were guests last week of the Barry family.

A number from here attended the social held at the home of Mr. Leo. Loughlin on Monday evening, and report a most enjoyable time.

VANCAMP

Mr. and Mrs. Alfred E. Byrd, Misses Grace and Veryl Byrd spent Sunday at the home of Mr. Clayton Byrd of Kars.

Rev. and Mrs. McConnell, Ottawa, were guests to tea on Sunday at the home of Mr. and Mrs. Ira Shaver.

Mrs. John Crowder of Inkerman, spent a few days with her sister, Mrs. John E. Crowder.

Mr. and Mrs. Gordon Guy and family spent Tuesday at the home of Mr. and Mrs. Kenneth Guy. Miss Olive Guy returned home with them to spend a few days.

Mr. and Mrs. Cecil Wylie spent one evening recently with Mr. and Mrs. Willard Bellinger.

Mrs. Glen Wylie and son, Lloyd, of Winchester, spent Wednesday with friends here.

Mrs. Willis Riddell and Mr. Percy Richardson had their tonsils removed in the Cornwall hospital this week.

Messrs. Melbourne and William Seymour, Russell Bellinger and Cecil and Archie Levere were into Ottawa on Thursday.

Miss Dorothy Levere and friend, of Brockville, is spending a few days with Mr. and Mrs. Archie Levere.

Mr. and Mrs. Samuel Robinson of Winchester, took tea on Sunday evening with Mr. and Mrs. Amos Swerdfeger.

The regular monthly meeting of the Women's Missionary Society met on Thursday afternoon at the home of Mrs. John E. Crowder, with the president in charge. A very dainty lunch was served.

Mr. and Mrs. W. W. Beggs of Kemptville spent one evening recently at the home of Mr. and Mrs. Amos Swerdfeger.

Mr. and Mrs. Dawson Levere and family spent Monday evening with Mr. and Mrs. Archie Levere.

Miss Francies Wylie of Winchester, is visiting friends here.

Miss Betty Byrd ,of Kars, spent the past week with her grandparents, Mr. and Mrs. A. E. Byrd.

Misses Hilda and Alma Bellinger is at Charleston Lake enjoying a few holidays.

Mandy: Boy, dat sho' am some ring. What size is de dimon?

Rastus: Dat am de fo'teen-yeah instalment size.

Our Column

It is often the greatest who hesitate.

Words are inevitably a speciman of the man.

Many burden themselves with unnecessary duties.

Through fear possibilities may be kept in cold storage.

The rooster is a tidy bird. He invariably carries a comb.

The best way to destroy enemies is to make them into friends.

Manhood and character come only by means of struggle and hardship.

When they kiss and make up, she gets the kiss and he gets the make up.

It is a great thing for a man to believe that he is where God means him to be.

"The dairy cow is the finest colonizer in the country," says Hon. Duncan Marshall.

A writer asks what prehistoric man did in the evening. Well, he had his clubs.—Montreal Star.

Jimmy Murphy's definition of a bachelor is that he is a man who has never made the same mistake once.

It was Ellen Glasgow who said "The only difference between a rut and a grave is in their dimensions."

A newspaper is a portable screen behind which man hides from the woman who is standing up in the street car.

"This book will do half of your work," says a sign in a Windsor, Ontario, window. The store should do a brisk business selling two copies to each customer.—Ottawa Citizen.

AGENTS WANTED

FAMILEX WILL START YOU in a profitable business like hundreds of others throughout Canada. No experience required. We train you. Liberal commission for selling 200 guaranteed necessities. Meet all competition successfully. Ambitious salesmen, write for FREE catalogue and plan without obligation,

FAMILEX PRODUCTS COMPANY,
570 St. Clement St.,
12-21c. Montreal, Que.

Binder Twine

Belgian and International. Come in and get our prices. These are the best grades procurable and cost no more than ordinary binder twine.

LIVE STOCK AND SECOND HAND GOODS!

1 team of heavy work horses, 4 and 5 years old; 1 cheap work horse; 2 sulky plows; 2 electric washers; 1 slightly used Thor washer.

HEADQUARTERS FOR FARMERS' SUPPLIES!

Agent for Cockshutt and Frost & Wood Machinery, Universal Milker, Connor Washer, Beatty Pumping & Stable Equipment.

"FARMERS' SUPPLY STORE."

Walter C. McDonald

'PHONE 109 - - WINCHESTER

BUILT FOR SERVICE!

SEE OUR "FARGO" LINE FOR YOUR HAULING NEEDS!

A Truck for every need. Also see our Fine 1939 CHRYSLER and PLYMOUTH CARS—none more economical to run.

We are always glad to serve you any time in Tires, Batteries and Accessories.

Genuine Chrysler Parts, also some real good Used Parts.

We are located in the old McConnell Stand at Miss Elliott's Coal Yard on St. Lawrence Street.

W. J. L. BOYD, WINCHESTER

Growing Mash....!

Good Laying Hens can only be secured from Well-Fed and Developed Chicks!

IF YOU FEED

Lakko Developing Mash

You can be sure of High Egg Production this Fall and Winter when the egg price is highest.

Hugh McMaster

PHONE 43, WINCHESTER

NEXT WEEK AT THE

"Picadilly Theatre"

WILLIAMSBURG, ONT.

MONDAY, TUESDAY AND WEDNESDAY

STEP THIS WAY FOR HILARIOUS HULA HAPPINESS!



THURSDAY, FRIDAY AND SATURDAY

"STAGE COACH"

—with—

Claire Trevor, John Wayne, Andy Devine John Carradine and Thomas Mitchell

THIS FRIDAY & SATURDAY

Double Bill!

ROY ROGERS RIDES TO NEW GLORY IN THE TRADITION OF OUR 'TEDDY'

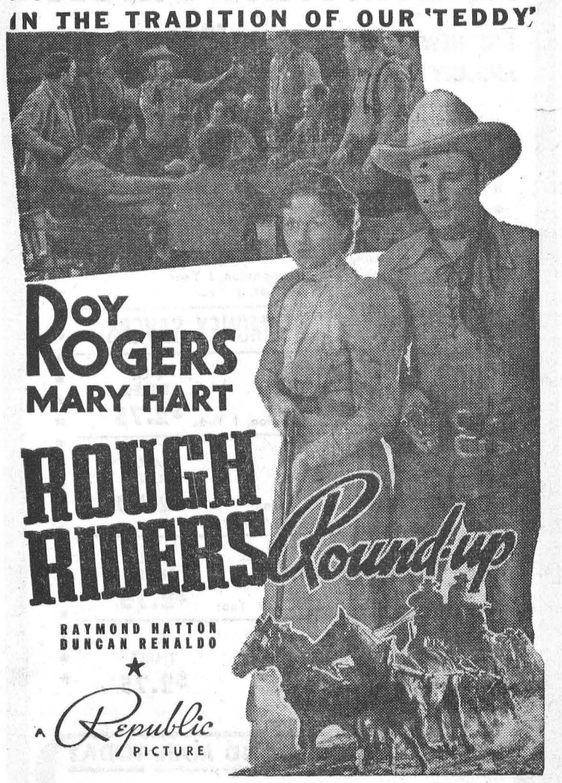

—also—

"Federal Man Hunt"

with Robert Livingstone & June Travis

Treasures in The Cookie Tin

By Frances Lee Barton

"MAKE your head save your heels" — how many times I've heard my grandmother say that. An old-fashioned expression, but a fine motto for busy housewives in hot summer weather. For instance, a cooky tin full of Coconut Fruit Rocks will solve at least three domestic problems during the week — a nourishing sweet to pack in the hiker's lunch box — something to serve with a cold drink to porch guests — something to round out a simple fruit dessert for dinner.



Coconut Fruit Rocks

1 cup currants; 1 cup raisins; ½ cup water; 3½ cups sifted flour; 2¾ teaspoons double-acting baking powder; ¼ teaspoon salt; 1 cup butter or other shortening; 2 cups sugar; 2 eggs, unbeaten; 1 teaspoon vanilla; 1 cup shredded coconut.

Add currants and raisins to water in top of double boiler. Place over boiling water, cover, and cook 20 minutes. Sift flour once, measure, add baking powder and salt, and sift again. Cream butter, add sugar gradually, and cream together until light and fluffy. Add eggs, one at a time, beating thoroughly after each; then hot fruit mixture and remaining flour, stirring thoroughly after each addition. Add coconut. Drop from teaspoon on ungreased baking sheet. Bake in hot oven (425° F.) 10 to 12 minutes, or until done. Makes 6 dozen cookies.

ONE-TIME SLAVE IS 112; WORRIED OVER OLD AGE!

The passing seasons have left few telltale marks on Uncle John, former slave, of Baton Rouge, La., who rivals Ol' Man River for the "jus' keeps rollin' along" title, but who, at the age of 112, is beginning to worry about the years to come

Nobody worries about Uncle John passing on. He's one of the landmarks, like the live oaks along the bayous, and he seemed just as sturdy, until a remark of his brought Baton Rouge to the realization that the old Negro is aging.

It began when someone asked him why he spent only a dollar out of his monthly relief cheque. Uncle John replied:

"Wal, boss, Ah allus figger Ah should save up for mah ole age. Ah'm doin' jes' that."

Roosters Crow With Clock-Like Precision

T. Nakai, of Cleveland, munched his breakfast eggs last week and started crowing about the roosters of Japan.

There's the "Long Crower," for people who don't trust ordinary alarm clocks. This medium-sized cockerel is guaranteed to crow every half hour come the dawn.

And there's the "Chobikei," a rooster with a 15-foot tail, for people who want a rooster with a 15-foot tail.

Nakai is in Cleveland with some specimens (stuffed) for the World's Poultry Congress, which opens Friday with some 15,000 birds not yet dead.

On behalf of the Japanese Poultry Breeds Society, he explained about the "Long Crowers": "In olden times they were used to tell the time. They first crow at dawn, and they crow every half hour afterwards—punctually. They crow a long time, too. Twenty-three seconds is the record. The average is 10 seconds.

A listener expressed some amazement.

"It's the bird's habit," Nakai shrugged.

The World Poultry congress said it was all true, every word of it.

Whereupon Nakai pointed to his other ace, the Chobikei.

"The tails of these show birds grow about three feet every year," he said. "Many have tails 20 feet long. The record is 25 feet. The Chobekei is kept in a special basket. He gets exercise 15 minutes a week. A man walks alongside, holding up the tail. Yes, we're trying to grow them longer."

The "Long Crower" costs $50, and lasts ten years. The Chibokei comes only in the de luxe model at $150., valet extra.

The little man who was the meek escort of the big woman in her ramble through the shopping establishment had fainted.

"Is he subject to this sort of thing?" asked a shopwalker, as he rendered first aid and motioned the crowd to stand back.

"Not exactly," replied the woman. "He's a little nervous sometimes. I tried to buy it without him seeing me, but he heard me give the order."

"Buy what?" asked the shopwalker, suspiciously.

"A rolling-pin," said the woman.

Has your Subscription expired?

HINTS FOR THE HOME

Blond Kid Shoes.

White vaseline on a clean cloth will remove soil from blond kid shoes.

Ironing Hint.

Iron the button part of a garment face down on a Turkish towel, and the space between the buttons will be nice and smooth.

Unspoiled Fruit

If fruit is spread out in an airy, dry, place, allowing no two pieces to touch, it will keep much longer than in a basket or box.

Keep in Refrigerator

Oils, such as olive or vegetable, should be kept in the refrigerator. They are liable to become rancid when opened, unless they are kept chilled.

Handy Kitchen Utensil.

A pair of candy tongs is a handy utensil to keep in the kitchen for removing articles from boiling water, removing olives from the bottles, and similar uses.

Umbrellas.

The frame of an umbrella will not rust if it is rubbed with vaseline. If the color oof the cloth is a dingy black, renew it by sponging with strong black tea.

Sticking Windows.

When one experiences trouble in the raising and lowering of the windows, try rubbing a bit of paraffin on the window ropes, and considerable improvement will be noted.

Tangled Hair.

When a patient has been ill for some time and the hair has become matted and tangled from lying in bed so long, the tangle can be made to comb out quite easily if the hair is first saturated with alcohol.

Easily Mended.

If some delicate material has been torn, it may be easily mended by placing the torn part, with a new piece beneath it, in an embroidery hoop. The hoop holds all firmly and makes the delicate darning of the tear much easier.

MOREWOOD

Miss Georgena Barkley, of Winchester, is visiting with Miss Edith Swerdfeger.

Mr. Lyle Loughridge arrived home on Saturday morning for a vacation, after working in the North for the past few months.

Miss Irene Jervis took tea on Thursday evening with Miss Melba Steinberg.

Mrs. Annie Bowman and son, Grant, of Williamsburg, Mr. and Mrs. Albert Bowman of Chesterville, visited recently with Mrs. James Bogart.

Mr. Harold Swerdfeger and daughter, Unice, of Morrisburg, visited for a few days with the former's parents, Mr. and Mrs. Wm. Swerdfeger.

Mr. and Mrs. McCord of Milford, visited for a few days with Mr. and Mrs. Hume McConnell.

Rev. J. MacAskill and daughter, Mary, Mrs. H. P. Bezanson left on Monday morning by car for a vacation to St. Andrew's East, Que.

Mrs. J. Ault and daughter, Helen, of Winchester, spent Monday with Mr. and Mrs. A. B. Allison.

Mrs. A. Dillabough and daughter, Sybil, accompanied by Miss Tena Wilson, R .N, of Cornwall, left on Wednesday for a motor trip to Trenton.

Miss Doris Loughridge is spending a few days visiting with her grandmother, Mrs. Erratt ,of Crysler.

Rev. and Mrs. A. Nimmo of Beauharnois, Que., is this week renewing acquaintances in town.

Mr. and Mrs. Robert Kenny of St. Alberts, spent Monday with Mrs. Lettie Bogart and daughters.

Miss Marjory Faulkner is spending a few days with Miss Maureen Nash of Ottawa.

Miss Coons, of Crysler, visited with Mr. and Mrs. Morton Marcellus.

Mission Band Meeting

The regular meeting of the Morewood United Church Mission Band was held at the home of Misses Doreen and Helene Faulkner on Saturday afternoon, July 29th. The meeting opened with the president, Miss Doreen Faulkner, in the chair The Scripture lesson was read by Kathleen Marcellus. The roll was answered with 14 members and six visitors present. The offering was taken and the business discussed. The worship story was read by Miss Doreen Faulkner. The August meeting is to be held at the home of Misses Jean and Doris Loughridge.

A short story on Alberta was read by the leader, Mrs. Harold Allison. The meeting closed with a hymn, and contests were then enjoyed, in charge of Miss Levina Brooks. A delicious lunch was served by Mrs. Faulkner and daughters. A vote of thanks was tendered the hostesses by Erla Steinberg and Jean Loughridge.

HARRY HARPER
Electrical and Radio Service
Winchester, Ont.

Planet Mars May Give Up Its Secrets

Last week the planet Mars came closer to the earth than at any time since 1924—but it was still 36,033,000 miles away.

On clear nights for the past couple of weeks the planet has appeared of unusual brightness, and will continue that way for the next fortnight. Scientists have been eagerly awaiting this period in the hope they would be able to learn if Mars bears vegetation, but to date they have learned little.

They are mainly agreed that Mars could support life. Its inhabitants, if any, are probably small in body but big in brain. The planet is thought to be very dry, but not bone dry. All the water on the planet, it is thought, would not be more than this earth has in Lake Ontario.

The planet has seasons, astronomers have learned, and during the summer snow and ice forms on what would be the south pole. During the winter this melts in the south and forms in the north. As long ago as 1877 scientists declared the Martians built canals to drain this melting snow to the equator. Modern astronomers are still trying to prove or disprove this.

Modern photography and telescopic equipment have developed enough to reveal there is an envelope of air about the planet. It is probable man could live there, if he could adjust his breathing to the rarified atmosphere.

There must be quite a food problem on the planet, since the water is thought to be sterile and the greater part of the land desert. There is still lack of proof that vegetation exists on the planet.

MENTAL TESTS FOR MOTORISTS NOT FEASIBLE

Mental tests for Ontario motorists prior to issuance of drivers' permits would not be feasible or practical, W. G. Robertson, of the Ontario Motor League, stated last week. He was commenting on the suggestion of Crown Attorney J. E. Anderson, Lindsay, following coviction of a Cambray man for reckless driving.

"There are 1,000,000 people driving cars in Ontario," Mr. Robertson said. "There is no doubt there is the odd mental case. But I do not believe it would be right to subject all motorists to mental tests to find that very small percentage. Men who issue drivers' permits are always on the alert to note any oddness in a person.

"Many people are perfectly normal and yet subject at odd times to seizures of epilepsy. Many others can only go so many hours without sleep and after that are in danger of falling asleep at the wheel. Mental tests would not be a means of discovering these "ailments." I don't believe Ontario motorists would submit to mental examination without expressing indignation.

Mr. Robertson said it was customary for highway officials to be supplied with names of persons treated for serious mental disorders as a means of forestalling any attempt by incapable persons to get permits.

UNWELCOME GUESTS HELP CAUSE HEADACHES!

British Medical Association leaders compared notes recently and came to the conclusion that such things as unwanted visitors cause headaches more often than do actual physical disorders.

Other headache causes: Loud voices, the prospect of unpleasant tasks, dislike of other people, depression, worry, insomnia and insults.

CLOVERDALE

Mr. and Mrs. Isaac Durant and family spent Sunday at Inkerman with Mr. and Mrs. Asa Bilow. Muriel stayed to spend a week.

Messrs. George Cinnamon, Nelson Docksteader, Maurice Murphy and the Misses Eva Docksteader and Pearl and Helen Dillabough spent a week ago last Sunday in Montreal.

Mr. and Mrs. Albert Baker and two boys and Mr. Duncan Simzer of Mountain, spent Sunday at the home of Mr. and Mrs. Thos. Stobo.

Mrs. Wesley Durant is confined to her bed with heart trouble.

Mrs. Robt. Fowler and children of the Nation is spending a few days with her mother, Mrs. W. Durant.

Mr. W. Barclay had the misfortune of having his car badly smashed up last week coming home from Quebec when his car and another sideswiped, with his car landing in a deep ditch. Fortunately, no one was hurt.

Mr. Bill Bilow, of Hallville, visited his sister, Mrs. Isaac Durant, recently.

Mr. Clifford Bryant of Mountain called on Mr. and Mrs. Benson George last Tuesday evening.

Miss Eva Docksteader of Ottawa, spent Sunday at her home here.

Mr. and Mrs. Clarence Hughes of Metcalfe, called on Mr. and Mrs. Roy Docksteader on Saturday evening.

Rev. and Mrs. D. W. Summers of Winchester, called on their daughter, Mrs. Morton Stobo, one day last week.

Mr. and Mrs. Orval Coughler were visitors at the home of Mr. and Mrs. Isaac Duant a week ago last Sunday.

For Health's Sake Eat Plenty of Fruit

A LEMON A DAY.

Scurvy was rampant in the Abyssinian army on the Somaliland front. This disease contributed materially to the defeat of the Ethiopians. Reports of foreign doctors in the Ethiopian Red Cross tell of 30,000 cases. There was no scurvy in the Italian army. What was the reason for this immunity? A small precaution; every soldier in Mussolini's army was given a lemon a day. Like the vaunted apple, a lemon a day kept the doctor away. Since the earliest times scurvy has frequently proved a scourge to explorers, to sailors, armies and to the civil population in areas where fresh food could not be had.

Scurvy is due to the diet being deficient in Vitamin C. The victim of this affection feels tired, has pains in the joints; the gums swell and bleed. Later on the skin becomes covered with petechiae which are small spots due to effusion of blood. Haemorrhage follows and the person can no longer work. In the case of the soldier he can no longer march. He is useless and an encumbrance.

The use of fresh vegetables and fruits prevents and cures scurvy. James Cook, one of the immortal explorers and sailors of Great ritain, was a pioneer among public health workers. He forced his crews at the rope's end to drink soup made from wild vegetables. He set them a good example by his personal use of raw fruits, wild celery and other green stuff found in his extensive travels.

Today the mother, zealous for the health of her baby, gives the infant orange and other fruit juices, for milk contains very little of Vitamin C. In consequence little is heard or seen of scurvy at the present time. It is one of the disappearing diseases.

SILVER CITY

Mrs. James Thompson and Mrs. E. Gilroy spent Wednesday afternoon with Mrs. Ken. Thompson.

Mrs. Lytelle Crowder and Laura, returned home on Wednesday after spending a few days with friends at Cornwall.

Mr. Lyman Hess and Fern spent Wednesday evening at the home of Mr. A. T. Beggs.

Mr. and Mrs. Lytelle Crowder and family spent Wednesday evening in Kemptville.

Mr. and Mrs. Lytelle Crowder and family spent Thursday evening with Pleasant Valley friends.

Mrs. Harry Workman and children and Miss Ila Workman visited Mr. and Mrs. Harold Graham on Monday evening.

Mrs. Arthur Farrell and children visited at her home here.

M. and Mrs. Howard Prosser, Kemptville, spent Monday with Mr. and Mrs. George Carson.

Recent visitors at the home of A. T. Beggs were Mrs. Arthur Farrell and family of South Mountain, Mr. William Beggs, Kemptville, Mrs. Lizzie Beggs, and Mrs. Ray Francis and Gloria.

Born to Mr. and Mrs. Wilson Stewart on Sunday, July 30th, a daughter.

Mr. Mervin Peterson of Spencerville took the service on Sunday here in the absence of Rev. L. M. Sommerville.

Miss Ruby Bolton visited Miss Marguerite Crowder on Friday evening.

Misses Muarguerite Crowder and Ruby Bolton attended Achievement Day in Kemptville on Saturday.

CANADIAN PACIFIC



Time Table

WEST-BOUND

From Montreal—at 12.42 a.m., daily, flag stop for Belleville and beyond to Toronto, Ont., Detroit, Mich., and Chicago, Ill.

From Montreal—11.58 a.m., daily except Sunday, stopping at intermediate stations to Toronto, Ont., and Hamilton, Ont. Parlor Car and Buffet Service.

From Montreal—at 6.21 p.m., daily except Sunday, stopping at intermediate stations to Smiths Falls, Ont., and Perth, Ont.

EAST-BOUND

From Chicago, Ill.—at 4.58 a.m., daily, flag stop for Montreal and beyond.

From Perth, Ont.—at 8.15 a.m., daily except Sunday, stopping at intermediate stations to Montreal.

From Toronto, Ont.—at 4.34 p.m., daily except Sunday, stopping at intermediate stations to Montreal. Parlor Car and Buffet Service.

For further particulars, apply to O. L. Worthen, local agent. Telephone No. 5.

JAKE ROSS
All kinds Poultry wanted at all seasons
Wool wanted. I buy all kinds of Hides.
Phone 81 - - Winchester

INSURANCE
FIRE, HAIL, ACCIDENT, LIVE STOCK AND AUTOMOBILE
Apply to
WALTER MOFFATT, Winchester, Ont.

CAREFUL THOUGHT!

Due to the tremendous strain caused by sudden bereavement, careful thinking is hindered by increased responsibilities. Because decisions must be made quickly, it is imperative that you have the valuable assistance of a reliable funeral director. We are trying to serve this community as faithfully as we can.

LORNE ARMSTRONG
Funeral Director and Furniture Dealer. Phone 34
SOUTH MOUNTAIN, ONT.

Motor Service

Let Us Put Your Car In Shape For That Summer Trip!

WITH THE PROPER GRADES OF OIL, TRANSMISSION AND DIFFERENTIAL GREASE.

Cars Washed and Greased.
Tires Repaired or Repaced.
Up-to-date Booth, Rest Rooms and Waiting Rooms.
Best Grades of Gasolines, Oils & Greases always on hand.
Satisfaction is our motto.

George Robinson
Phone 65, Winchester, Ont.

Double Guarantee

This Newspaper and Your Favorite Magazines Are a Double Guarantee of Reading Satisfaction for Your Entire Family

AT BARGAIN PRICES

THIS NEWSPAPER—1 YEAR AND ANY 3 BIG MAGAZINES FOR ALL FOUR $2.50

(Please Check three magazines desired)

- ☐ Maclean's Magazine, 1 Year
- ☐ National Home Monthly, 1 Year
- ☐ Canadian Magazine, 1 Year
- ☐ Chatelaine, 1 Year
- ☐ Rod and Gun, 1 Year
- ☐ Parents', 6 Mos.
- ☐ American Boy, 8 Mos.
- ☐ Can. Horticulture & Home Magazine, 1 Year
- ☐ Woman's Home Companion, 1 Year
- ☐ American Fruit Grower, 1 Year

LOOK AT THESE MONEY-SAVERS

Club No. 1 — This Newspaper, 1 Year; True Story, 1 Year; Woman's Home Companion, 1 Year — ALL THREE $2.75

Club No. 2 — This Newspaper, 1 Year; McCall's, 1 Year; Canadian Magazine, 1 Year; National Home Monthly, 1 Year — ALL FOUR $2.50

Club No. 3 — This Newspaper, 1 Year; Collier's, 1 Year; National Home Monthly, 1 Year — ALL THREE $2.75

Club No. 4 — This Newspaper, 1 Year; Parents', 1 Year; Canadian Magazine, 1 Year — ALL THREE $2.75

FILL OUT COUPON AND MAIL TODAY

Gentlemen: I enclose $..... I want the magazines checked with a year's subscription to your paper.

Name .....

St. or R.R. .....

Town..... Province.....

202

The Winchester Press

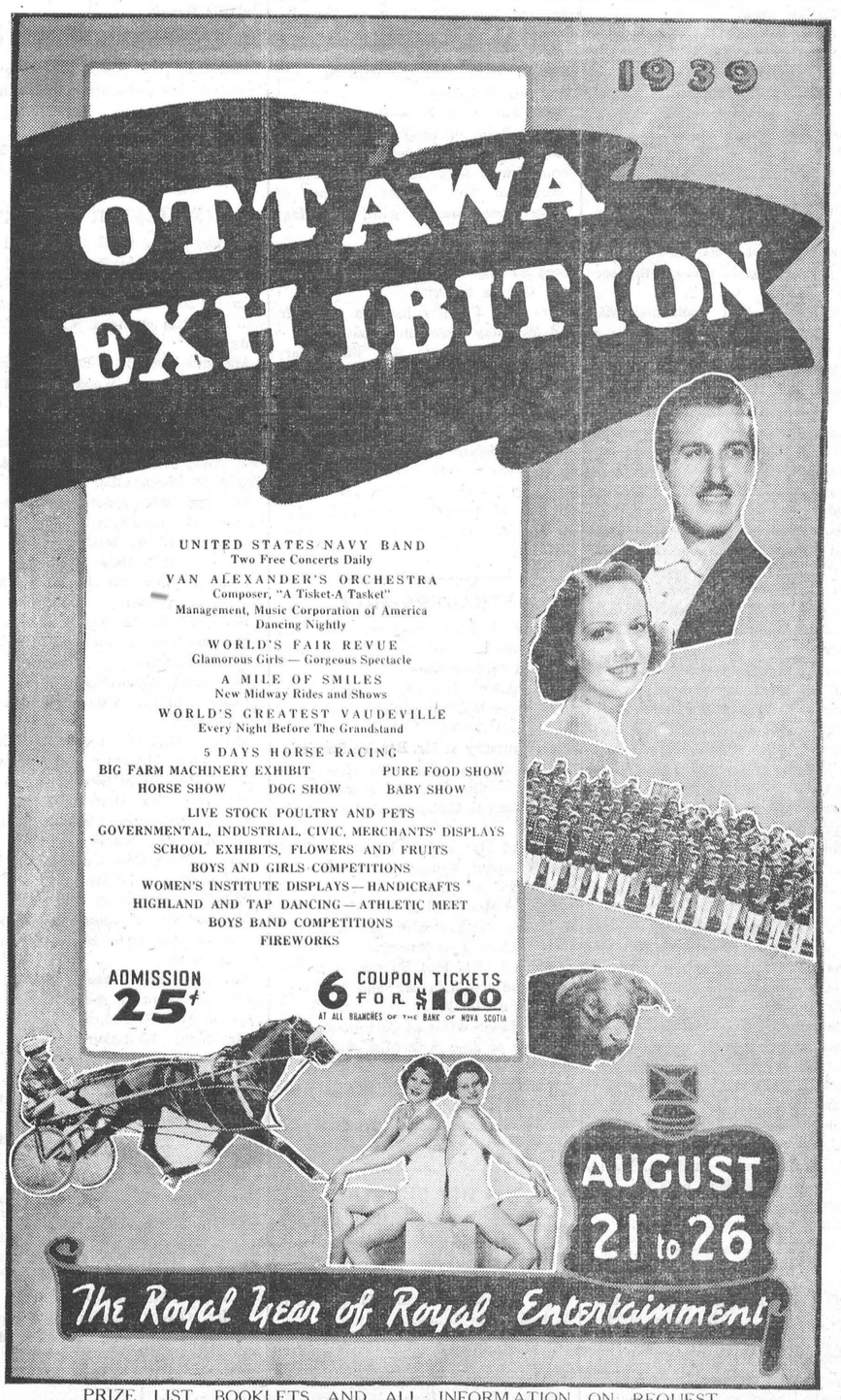

PRIZE LIST, BOOKLETS AND ALL INFORMATION ON REQUEST
H. STANLEY HIGMAN, *President* H. H. McELROY, *Manager and Secretary.*

Beauty for YOU



The Secrets of Good Looks by Barbara Lynn.

AVOID OFFENDING

No woman can afford to offend others by lack of personal daintiness, yet I'm afraid too many of us are a trifle careless. In these hot Summer days it is doubly necessary to ensure that we keep fresh and fragrant.

Unpleasant breath may be due to several causes, but in most cases it is caused by particles of food lodged in crevices of the teeth. Clean your teeth carefully after every meal. You'll find dental floss a help, too.

Use a mouth wash frequently. You can make your own by adding a few drops of myrrh to half a glass of water.

How's your hair? Frequent shampoos are essential, but that isn't sufficient. Brush your hair vigorously and often, and massage the scalp with bay rum. Finally add a drop of scented brilliantine.

You are going to perspire, whether you like it or not! It is a necessary part of the body routine. But you can prevent perspiration odour. Wash yourself frequently with palmolive soap to ensure thorough cleansing, then dab some deodorant cream under your armpits. Keep the armpits free from hair, of course.

If you suffer from perspiring feet, rub them with vinegar, night and morning; then spray them with talcum powder.

Keep your clothes fresh and dainty, especially underthings. Put clothes on a hanger immediately you take them off, and hang them in a draught to air.

Write to me for confidential beauty advice, enclosing four one-cent stamps for reply and copy of my new interesting booklet on Beauty Care. Address: Miss Barbara Lynn, Box 75, Staton B, Montreal, Que.

EXCELLENT DAIRY FARM FOR IMMEDIATE SALE

TOYES' HILL FARM—187 acres more or less, all tillable, clay loam, well equipped buildings with cement stable floors and 40 milch cow capacity. 3½ miles to Winchester Springs, ½ mile to school and factory, close to County Road. Possession to suit satisfactory purchaser. For very reasonable terms apply to the owner, E. J. Merkley,
P. O. Box 183.
8tfc Winchester.

Peerless Sales Books

are the best Counter Check Books made in Canada. They cost no more than ordinary books and always give satisfaction.

We are agents and will be pleased to quote you on any style or quantity required.

See Your Home Printer First

Spies Cost Hitler Huge Monthly Sum

Nazi espionage is costing the German treasury some $8,640,000 a month, according to Joseph Gollomb, who has presented an alarming picture of new methods of international spying, sabotage and propaganda work in "Armies of Spies" (Macmillan.)

At present, he believes, Germany has about 45,000 full-time or part-time spies. "And for every paid spy, it is safe to count two to five volunteer assistants," he says.

It was in the German intelligence service that Hitler began his political life, recalls the author. As an assignment, he says, Hitler attended the first meeting of the German Workers' Party and was instantly converted to what Mr. Gollomb states later became the Nazi Party. He says the elaborate filing system required by Berlin police to keep track of secret service work occupied 180 separate rooms as far back as 1935.

DEMAND INCREASING FOR LIGHTER CATTLE

Ontario Farmers Should Finish More Cattle at from 12 to 15 Months, Advises L. E. O'Neill, Director of Live Stock Branch, Ont. Dept. of Agriculture.

"With the demand increasing for lighter finished cattle, it is my opinion that we in Ontario should be planning for the production of more cattle to be finished at ages of from twelve to fifteen months, which means pasture is not of the importance it was when two-year-old and three-year-old steers were the objective of most farmers," declared L. E. O'Neill, Director of the Live Stock Branch, Ont. Dept. of Agriculture, in discussing the beef situation in the province.

Consumer demand, continued Mr. O'Neill, is continually toward lighter beef which will yield small steaks and roasts, and away from heavy, fat, wasteful beef. There should be no dairy steers raised. It would be far better to market them as veal.

If the American market is to be satisfactory as an outlet for Ontario feeders, then it must be satisfactory for Amerian feeders. When this condition prevails, American buyers will take drafts of the best Western feeder cattle across the line for feeding purposes and Ontario will be asked to absorb the lower classes of cattle from the West.

With the production of Western cattle increasing in the mixed farming areas, there is a reduction in the general quality of Western cattle, so that the prospect of obtaining a large supply of satisfactory quality feeders from the West is not improving, to say the least.

TEACHERS CALLED SKUNKS

Mayor Jamieson Bone of Belleville, who has a recognized penchant for upsetting the even tenor of meetings, threw a couple of jolts into the Queen's Park Conference of the Hepburn Cabinet and Ontario Mayors last week when he referred to the High School Teachers' Federation as a "bunch of skunks" and charged that the members of the Ontario Municipal Board were "so full of sawdust that if you stuck a pin in them, nothing would come out."

Several members of the delegation took issue with the outspoken Belleville chief magistrate to the extent of dissociating the mayors' delegation as a whole from the attitude he expressed.

One visiting mayor even cried: "Now Jim, you shouldn't say that—you mustn't do that," when Mr. Bone applied his unsavory definition to the teaching brigade.

HORSES FOR SALE

McIntosh's Sale and Exchange Stables. Telephone 610 r 4; P. O. Box 27,
F. R. McIntosh, Prop.,
16tfc Winchester Springs.

Teacher Was Author "Maple Leaf Forever"

It was Alexander Muir who achieved immortality by writing the Canadian national hymn "The Maple Leaf Forever." He wrote other poems and songs but it was the Maple Leaf that brought him fame.

He was born at Lesmahagow, Lanarkshire, Scotland, in 1830. He was only three years of age when his father, John Muir, brought his family to Canada. Alexander Muir graduated from Queen's University in 1851. At that time Queen's was associated with the Canadian Presbyterian church and the students generally referred to as the Presbyterians.

Mr. Muir entered the teaching profession and taught chiefly in Toronto, where he was very highly regarded. He devoted his life to training children in the public schools and exercised a great influence for good which is felt to this day. He had the fine faculty of teaching to his scholars the effect of passing events, their importance and their relation to history.

Thus it was that in 1867 he was carried to the heights by the success of the Fathers of Confederation in building the provinces into the Dominion of Canada. He was not only a poet but he was a good musician also, and he composed the music as well as the words of "The Maple Leaf Forever." It stands as the best contribution to our Canadian literature as celebrating the birth and hopes of the union of the provinces.

Fr. Muir died at Toronto on January 20th, 1906, in his 76th year, and there was a remarkable tribute of affection and respect at his funeral. In 1931 the centenary of his birth was remembered in the Toronto school and there were many references to him throughout the Dominion.

"In days of yore from Britain's shore
Wolfe, the dauntless hero came
And planted firm Brittannia's flag
On Canada's fair domain;
Here may it wave, our boast, our pride,
And joined in love together
With lily, thistle, shamrock, rose
The Maple Leaf Forever."
"The maple leaf, our emblem dear,
The maple leaf forever;
God bless our Kin and Heaven bless
The maple leaf forever."

Put Tie Across Tracks To See "What Would Happen."

An 18-year-old youth is held at Lynden, Ont., on a charge of vagrancy while police investigate an alleged attempt to wreck a passenger train. The youth placed a tie across the tracks at Lynden Junction, "to see what would happen" he told police.

The crack C. N. R. flyer crashed into the tie, undiscernible in the darkness, at full speed, and cut it clean in two, the engineer reported. He was able to bring the train to a stop without damage. Only a slight jar was felt by passengers, police said.

Inspecting the scene in the semi-gloom, the engineer found the youth not far off and brought him to Brantford. Meanwhile section gangs at Lynden were called out to patrol the tracks, to prevent repetition of the attempt.

When the Montreal flyer cut through the tie the cowcatcher of the engine was bent. They found the youth face down between two sections of rail beside the track, the stationmaster said.

If you were asked to name the top-ranking dance bands of radio, stage and screen your list would certainly include Tommy Dorsey, Glen Gray, Benny Goodman, Guy Lombardo and Artie Shaw. All five will be appearing in the Dance Pavilion at the Canadian National Exhibition this year.

Five-Year Old Mother Getting Along Fine

Five-year-old Lina Medina, a pink ribbon in her hair, played happily on the tiled floor of maternity hospital at Lima, Peru, with a little boy who had a pocketful of marbles.

From within came the lusty cry of a baby. Lina looked up and laughed.

"It's my crying doll," she said, knuckling another marble.

It was Lina's six-pound baby boy, born May 14, in a Caesarian operation that astounded the medical world and put pictures of the little Indian mother on front pages everywhere.

The baby is in good health and his development has been normal, physicians told the United Press. His name is Gerardo Alejandro Medina. He weighed 5.94 pounds at birth. Last week he weighed 10.12 pounds. He was 19 1-2 inches tall at birth and now is 21 1-2 inches.

Lina weighs 63 1-4 poounds and is three feet eight inches tall. She was anaemic when she went to the hospital from the little town of Pisco, but, with a special diet, she is gaining weight.

While a government commission of three considers four proposals to take Lina and the baby to the United States, she is indifferent to the future.

She plays with toys and takes catechism from her nurse, Emilia Echevarria.

She is not now the bewildered, frightened child who talked to reporters a day or two after the baby was born. She is gay. She likes to play with other children. She takes an interest in the baby, but only a mild interest. Often she says it is her brother.

When he cries she pays no attention, and the nurses attend to him.

Rather than the shy, primitive Indian child of a few months ago, she now wears pretty dresses and her light hair is usually tied with a bright ribbon. She shows great affection for her doctors and refers to them as "my five fathers." She loves best Dr. Gerardo Lozado, director of the Pisco hospital, who performed the operation.

A government guardianship commission has held several meetings to consider the future of the child and mother, but no decision is expected until August.

One proposition is a contract which Richard S. Kaplan, of Gary, Ind., signed as representative of Leo A. Seltzer of Chicago, with the father. It gives Seltzer "the exclusive right to provide for Lina and her child and to handle their affairs outside of Peru."

The government has assumed guardianship since and the contract has not been recognized by the commission, which favors its nullification.

Earned $1000 Yearly, But He Left $100,000

The only luxury permitted himself by Henry Branson, retired Weymouth rate collector, of London, Eng., who is believed never to have earned more than $1,000 a year, was his cigar.

Friends wondered how this man, starting life as a solicitor's clerk with a wage of 30s. a week, could afford to smoke expensive cigars.

When his will was published it was found that he had left more than $100,000.

Mr. Branson retired soon after the war during which his former employer, G. T. Ridge, went on active service. Mr. Branson, then nearly sixty years of age, looked after his solicitor's practice for him.

A daughter told a reporter: "We were surprised to learn the extent of father's fortune. It is true that he started with nothing, but he saved very hard in his younger days, and with a small amount of capital began to speculate on the stock exchange.

"He had no expert advisers, and the financial columns of the newspapers were his sole guide."

CASH PREMIUMS FOR FRENCH BABIES

The French Cabinet has adopted a lengthy series of decree laws offering cash prizes and other inducements in France's campaign to increase the birth-rate and extending the life of the present Parliament by two years, to June 1, 1942.

These actions were taken in a full meeting of the Council of Ministers, with President Albert Lebrun presiding.

The measures to encourage the raising of larger families were understood to include a cash premium to each couple for their first child and smaller premiums for subsequent children, taxes on bachelors and childless couples, tightened restrictions against white slavery and pornographic literature and more severe punishment for traffic in narcotics.

(Italy, with about the same population as France's 42,000,000 had a margin of 424,000 births over deaths in 1938—compared to France's margin off deaths over births of 34,741).

Does the label on your Press remind you of anything?

Histories Don't Always Tell The Truth

Censoring of Canadian and American textbooks is long overdue, in the opinion of L. P. Benezet, superintendent of schools in Manchester, New Hampshire, who has come across surprisingly different versions of the war of 1812 and other important events in the history books of the two countries.

To quote from his address recorded in "Educational Problems in Canadian-Americna Relations": "I once got hold of a Canadian history. I was amazed to find out how little I knew about what happened in 1812. I had thought that the forces of the United States had won every battle. They didn't at all. They won very, very few battles. And I had thought that Winfield Scott or General Brown were the heroes of the war. They were not. General Brock was the hero of the war."

Or to quote another passage: "I had been taught in my school histories what a heinous crime it was for the British to burn Washington. That fact was not given (in the Canadian histories). On the other hand, it told how the Yankees had gone over and burned the government buildings in York, now Toronto. I could not believe it was the same war until I looked up the dates. What a shame it is that histories will not tell the truth!"

Mr. Brenezet attended the round-table discussions held at Maine University under the auspices of the Carnegie Endowment for International Peace, Queens University. Covering a much wider field than its title would suggest, this book is a remarkable record of that conference's proceedings.

WOMAN DOCTOR CURES CROOKS BY FRIENDLY TALKS

Children whose home life is unhappy through mothers and fathers drinking to excess and quarreling, grow up with a grudge against their parents.

Dr. Doris Mart expressed this view in her lecture on sex education at the Sieff Hall, Sallisbury St., N. W., London, Eng.

These children, she said, often steal, get into trouble in many ways and are extremely rude to their parents.

"They want to kick out and hurt other people," she said.

Dr. Mart, who is an L.C.C. medical officer, has her own way in dealing with these children's troubles.

Although these children have been branded as 'confirmed criminals' by police, I have been able to cure them.

"I say to them: 'Come on, old man, I've heard what people have got to say against you; now let me hear your side of the story.'"

"Sympathetic and man-to-man talks are what parents must have with their children.

"Something must be done to enable parents to see children's difficulties, so I'm giving these lectures."

"We can't always cure the middle-aged criminal, but we can stop them ever becoming criminals when they are young."

They say "meet me at the fountain" is being superceded by "meet me at the flag-pole" at the Canadian National Exhibition. Small wonder either, because the flag-pole is 187 feet high—incidentally it is made from a single stick of Douglas fir—and simply couldn't be missed. So, meet your friends at the flag-pole this year—it's well worth an inspection.

SWEET CAPORAL CIGARETTES

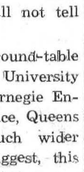

"The purest form in which tobacco can be smoked"

DR. CLAIR J. LOCKE
Physician and Surgeon
Office Hours: 9 to 11 a. m.; 2 to 4 and 7 to 9 p. m.
Phone 192. Cameron Avenue, Winchester, Ont.

ROSS MORROW, Auctioneer.
For the Counties of Dundas, Stormont, Glengarry, Carleton and Russell.
Sales of all kinds handled.
Tel. 610 r 15 - Winchester Springs.

EYE PROTECTION

For Glasses to relieve eye strain—with frames or mountings to suit your features—at prices to suit your pocket book—call at my office.

GEO. J. HUNT,
Registered Optometrist
OFFICE IN REXALL DRUG STORE
CHESTERVILLE - - ONTARIO
Residence Telephone No. 10-W.
Evenings By Appointment

McCORMICK-DEERING
Farm Machine Headquarters For This District.

Full Line of I.H.C. Repair Parts Carried In Stock

Below we list a few of Used and Rebuilt Machines

1 Heavy Milk Wagon Gear.
1 Light Milk Wagon Gear.
2 Walking Gang Plows
3 Feed Grinders.
1 Milking Machine.
1 Six H. P. Gasoline Engine.
1 Three H. P. Gasoline Engine.
2 McC.-D'g Cream Separators.
2 DeLaval Cream Separators.
1 Two-year-old Mare Colt.
1 Three-year-old Mare Colt.
1 Used Deering Corn Planter.
2 Re-built Deering Mowers.
1 Re-built Wood Mower.
2 Re-built McCormick Mowers.
1 Used Hay Loader.
4 Re-built Self-Dump Hay Rakes
2 Scufflers. 2 Hay Tedders.
1 Combined Side Rake & Tedder
1 Farm Truck Wagon.

P. E. Beckstead & Son, Williamsburg, Ont.
Telephone 606 r 13, Morrisburg.

The M. F. Beach Co., Limited
Operating Continuously Since 1856.
WINCHESTER - - ONTARIO.

MANUFACTURERS and DEALERS in all kinds of BUILDING MATERIAL
HOUSE TRIM in Pine, Basswood, Oak, Gumwood, Walnut, B. C. Fir
End Match FLOORING in BIRCH and OAK

Specialties such as Modern Built-In KITCHEN CABINET OUTFITS, IRONING BOARD CABINETS, Etc.

WE CARRY A
Full Line of the Famous PURINA FEEDS
among which is
Chick Growena, Turkey Growena, Pig Growena
which will supply the very important feed necessary for the growing life of poultry and hogs.

Of course this bank makes

Personal Loans



When financial problems arise through sickness, unforeseen emergencies and similar causes, a personal loan with the bank often presents an immediate and sensible solution. Such a loan, well within the borrower's ability to repay, may also be used on occasion to consolidate a number of small bothersome debts, to the borrower's greater peace of mind.

Your local manager welcomes enquiries from responsible men and women, able to repay out of income — in convenient monthly instalments if necessary — and will be glad to explain the terms and conditions under which these loans are made.

THE ROYAL BANK OF CANADA

WINCHESTER BRANCH - - W. A. ROWAT, Manager.

for WISE READERS
YOUR NEWSPAPER & MAGAZINE TOGETHER AT A BIG SAVING



● The alert reader will recognize at once that here is a golden opportunity to obtain the outstanding subscription bargain of the year.

THIS NEWSPAPER, 1 Year
And Any Magazine Listed — Both for Price Shown.



(All subscriptions for one year)

American Boy	$2.00
American Fruit Grower	1.75
American Magazine	3.00
Canadian Horticulture & Home Magazine	1.85
Canadian Magazine	1.85
Chatelaine	1.85
Child Life	3.00
Christian Herald	3.00
Collier's	2.50
Etude Music Magazine	3.25
Forbes	5.50
Home Arts Needlecraft	1.85
Judge	2.00
Magazine Digest	3.50
Maclean's Magazine	1.85
National Home Monthly	1.85
News-Week	4.50
Open Road (Boys)	2.00
Parents' Magazine	2.50
Pictorial Review	1.85
Photoplay	3.00
Physical Culture	3.00
Popular Mechanics	3.00
Popular Science Monthly	2.50
Redbook	3.00
Rod and Gun in Canada	1.85
Screenland	2.00
Silver Screen	2.00
True Story	2.00
Travel Magazine	5.00
Woman's Home Companion	2.00

MAIL THIS COUPON TODAY!
CHECK MAGAZINE DESIRED ABOVE (X)
Gentlemen: I enclose $..... for which send me your newspaper for a full year, and the magazine checked.
Name .....
St. or R.R. .....
Post Office .....
101

Be Wise

The Winchester Press

Good Buys at "Good-Bye Prices!"

Navy Blue Slacks
Sizes 14 to 20. Regular 98c
Special 69c

SHORTS
Navy, Brown, White. Sizes 14 to 20
Regular 79c
Special 49c

Pullover Sweaters
In the fancy ribe style boat neck. Colours. Yellow, White, Blue and Rose. Sizes Small Medium, Large. Regular 98c.
Half Price 49c

DRESSES
Another assortment of Silk Crepes and Cotton Dresses. Sizes 14 to 44. Regular $2.98 and $1.98, on sale at
Only $1.59

Linen Suits
Just a few Two Piece Linen Suits left. Sizes 14 to 20.
Special 99c

Women's Dresses
All our Women's regular $5.98 Dresses reduced to $3.98. Now is your chance to get a real good dress at a real good price.
Reduced to $3.98

Jo-Anne Shoppe

CASS & CASS
W. J. CASS, K.C. Winchester Phone 11 and F. M. CASS, M.A. Chesterville Phone 13
BARRISTERS, SOLICITORS, NOTARIES
Evening Appointments on Request

SPECIALS AT MRS. BERT SMITH'S UNTIL AUGUST 15th, ONLY!

Helen Curtis Park Ave, Machineless $2.50
Helen Curtis Dustless Thermostatic $3.50
Oil Croquinole Waves .....$1.00 up.
Phone 179 for appointment.
13c.

WANTED

A District Representative for an old line Life Insurance Company, well established in the district. Reply to
11-13c Box M66, Winchester Press.

HERE'S THE *Greatest* RADIO VALUE EVER!

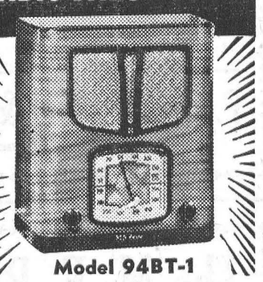

Model 94BT-1
An RCA VICTOR
Only $29.95
Complete with Batteries

Lowest price — lowest operating cost with no sacrifice of RCAVictor quality. The revolutionary new battery radio that *looks different — is different.*

- Entirely new circuits — costs much less to operate.
- Permanent magnet dynamic speaker.
- Modern new style cabinet of fine walnut veneers.
- Genuine Ever-ready batteries included.

Come in. See it — hear it at our store.

—Sold By—
Alex W. Davidson
Jeweller & Radiotrician
PHONE 75, WINCHESTER

Kiddie's Muslin Dresses
Sizes 1, 2 and 3 years
A good buy at this price 29c

NEW TABLE CLOTHES 59¢
50 x 50 Inches, Rayon Silk, Price

Japanese Style PAPER UMBRELLAS
New Colors, 25c each.

MEN'S HALF HOSE 4 Prs. $1.00
Good Colours. All Sizes.

Men's HARVEST GLOVES in Good Quality, 29c, 39c and 59c.

Clearing Men's Summer Underwear
Ankle Length, Short Sleeves 65c

Boys' Satin Jockey Caps, see them, 25c
Men's Summer Ties, good cols., 2 for 49c
Men's Solid Leather Boots, quality guaranteed, $2.75 pair.

Grenfell Cloth Windbreakers
3 Only 2-42's and 1-44 Reg. $6.75, to clear $1.98

CANNING NEEDS
Pure XXX VINEGAR, no water, 39c gal
Zinc Sealer Rings 25c doz. Rubber Rings
5 pkg. Pure Parawax, 2 lbs. 25c

T. O. KEYES
TELEPHONE 16 - - WINCHESTER, ONT.

LOCAL AND PERSONAL NEWS

Had Enjoyable Motor Trip.

Mr. and Mrs. Leonard Monteith and Mr. and Mrs. Gordon Monteith and daughter, Norma, of South Mountain, have returned home after enjoying an extended motor trip to Callander, North Bay, Niagara and Toronto. While at Callander, they visited the Dionne Nursery and saw the Quints.

Bolt Strikes Vernon House.

Several hundred dollars damage was caused to the home of Milton Stoodley, Vernon, when lightning struck the building and started a fire in the attic, on Friday afternoon last. The owners were visiting in Ottawa and the fire was noticed by Clarence Kennedy, a neighbor, who gave the alarm. Other neighbors helped extinguish the fire.

Had Finger Amputated.

Charlie Keck, a youth employed at the farm of Mr. and Mrs. Cecil Rae, Inkerman, had his hand seriously injured last week, while assisting with the hay. He was given first aid by Dr. C. J. Locke and later taken to his parental home at Prescott, where a physician, there, found it necessary to amputate the second finger on the left hand, in order to dress the wound.

Fetterly Clan Hold Picnic.

An enjoyable time was spent at the home of Mr. Roy Fetterly, Morewood, on Sunday, when 34 members of the Fetterly clan assembled for their annual picnic. Among those present were Mr. and Mrs. Howard Fetterly and son, Reggie, Miss Norma Armstrong, Mr. and Mrs. Allan Summers and family, and Mr. and Mrs. Randall Wylie, all of Winchester.

Good Fishing!

One of the nicest strings of fish seen in Morrisburg this season, was brought in one evening of this week by Kenneth Phillips and Gordon Louden, who fished in waters adjacent to Broder Island. Several bass of good size had the accompaniment of a pike almost rivalling in dimensions the famous maskinonge which is interesting the lockmen, says the Morrisburg Leader.

Deer Seen In Hay Field.

A deer was seen in a hay field on the farm of Roy E. McIntosh, about a mile and a half north of Williamsburg, last week. Mr. McIntosh's son, Carman, was raking in the hay field when he saw the deer quietly munching grass, a short distance away. The animal remained for a short time grazing, and then ran at great speed towards the nearby woods, jumping a fence as it sped away.

Fractures Shoulder.

When he fell from a hay mow to the barn floor, Master Gerald Crowder, son of Mr. and Mrs. Russell Crowder, Mountain township, sustained a severe fracture of his left shoulder, on Thursday afternoon last. He was attended by Dr. H. S. Gross, who found the fracture so serious that he had the injured boy rushed to the Ottawa Civic Hospital, where he will be confined for several days.

Will Destroy Slot Machines.

The slot machines, seized by police in a raid at Williamsburg, recently, have been confiscated in the name of the Province and will be destroyed. Any money found in the machines will become the property of the Government. The operators of these machines pleaded guilty to the charges laid against them and were each fined $50 and $12.20 costs, in Dundas County Magistrate's Court, a few days ago.

Stores Open Next Wednesday.

Due to the fact that Monday is being observed as a Civic Holiday in the Village of Winchester, the half holiday on Wednesday of next week will be dispensed with and the stores will remain open. This is in accordance with the by-law, governing the Wednesday closing. Next Monday being a holiday, local citizens are advised to purchase sufficient supplies on Saturday to tide them over the long week-end.

A Million Dollar Rain!

Week-end showers brought much needed moisture to this district, and were beneficial to many crops which were badly in need of rain. On some farms, the wind and heavy downpour of rain flattened the grain, but in most cases it will revive without suffering much damage. Wells and cisterns were filled to overflowing on Sunday, when intermittent showers occurred throughout the day and early evening.

Early Tomatoes!

Mrs. Albert Casselman informed the Press that she had picked a half dozen big ripe tomatoes from her vines on Monday morning and expected to continue picking them during the week, as others showed signs of ripening. This is almost a record for ripe tomatoes, as far as we can learn. Mrs. Casselman states the tomatoes were grown from her own seed and plants. Other district gardeners also report ripe tomatoes, ready for use.

Cows Killed Near Kemptville.

During a heavy storm which visited this district last Friday afternoon, three cows, owned by Russell Thompson, of South Gower township, were killed by a bolt of lightning. The cows had taken shelter under a tree which was struck and split by the lightning. A fourth cow was badly shocked and will most likely have to be killed. During the same storm a cow, owned by James Osier, of Osgoode, was struck by lightning and instantly killed.

Camp Meeting Concludes.

The concluding services of the local Wesleyan Methodist Camp Meetings were held in the Tabernacle on Sunday last, and were largely attended. A steady downpour of rain in the evening, no doubt, kept many away and prevented a record attendance for the final service, which had been anticipated. The showers, however, were "showers of blessing" in more ways than one. The roof of the tabernacle showed signs of leakage in several spots and before the meeting ended, the committee was assured of $200.00, to be expended on a new roof. The appeal to those present was made by Rev. Mrs. Cecil Clifton, who preached the final sermon.

During the two weeks' period, the meetings were well attended and many benefitted spiritually by taking part in the services.

Will Teach Near Morewood.

Miss June Sharpe, who resigned from the local Public School teaching staff, has accepted a position at S. S. No. 9, Russell and Winchester, and will assume her responsibilities there when school re-opens in September.

Outing at Experimental Farm.

Over 45 members of the Docksteader clan held an outing at the Experimental Farm, Ottawa, on Thursday last. The day was fine and a very enjoyable time was spent. Relatives were present from Ormond, Vernon, Belmeade, Harmony, Chesterville and Winchester.

New Home For Wild Ducks.

During the past few weeks, several wild ducks have been sighted on the ponds, which were produced by the excavation of gravel during the construction of the highway between Morrisburg and Williamsburg. These ponds, which have become miniature lakes appear to be a resting place for various types of wild geese and ducks, but according to residents of the district, some of the ducks have nests in the vicinity of the ponds.

Scores High with Cheese.

The Athens cheese factory, owned and operated by Clifford Morris, was successful in scoring 94 per cent. on three shipments of cheese made in the latter part of June and early in July, according to returns just received. The shipments totalled 144 boxes and its high rating wins the government bonus of two cents per pound. Less than two per cent. of the cheese manufactured in Ontario last year scored 94 per cent. and Mr. Morris' success is pleasing to his friends in the district.

Friends Meet After 35 Years.

Mr. William Cameron, C. P. R. employee, of Edmonton, Alberta, and formerly of County Down, Ireland, was a visitor to this district recently. While here, he learntd that Mr. James Shaw resided in the Melvin Settlement and decided to pay him a visit. It turned out that Mr. Shaw and Mr. Cameron had been friends in Ireland, but had not seen each other for over 35 years. Needless to say, the gentlemen had a very interesting visit together, recalling incidents that occurred in Old Erin when they were much younger

Melvin Re-Union Picnic

Intermittent showers failed to dampen the spirits of 35 members of the Melvin connection, when they gathered at Mr. and Mrs. A. P. Johnston's Cottage, Point Iroquois, on Sunday, to hold a re-union picnic. Two sumptuous meals were served, games played and water sports indulged in. Among those present were: Mrs. David Melvin, Mr. and Mrs. Hart Melvin and family, Mr. and Mrs. Albert Johnston and family, all of Winchester; Mr. and Mrs. Gordon Elliott, Mr. and Mrs. Hector MacLean and family, Mr. and Mrs. Ira Bowers, all of Ottawa; Mr. Carl Melvin and daughter, Miss Marion, and Mr. A. Johnston, of Winnipeg.

Favourably Impressed With Canada.

Mr. and Mrs. Walter Larson, of Minneapolis, Minn., arrived by motor on Monday to visit relatives at Winchester Springs and Brockville. They are guests of their cousins, Miss Edith Webb and Mr. Joseph Webb. Mrs. Larson is a grand-daughter of the late James Webb and a native of Winchester Springs, who went as a pioneer to Wisconsin at the close of the Civil War. It was Mr. Larson's first trip to Canada and he was most favourably impressed, especially by the beauty of Ottawa and the St. Lawrence River and the excellent crops of this immediate district. While in Canada, Mr. Larson will take the opportunity of visiting the Plains of Abraham at Quebec and other historical points of interest. He is an American Educationist and a member of the Collegiate Board of Wisconsin.

SOCIAL AND PERSONAL

Miss Marion Helmer was a recent guest of Miss Orma Acres, Vernon.

* * * *

Miss Edrie Boyd is spending a week the guest of Miss Shirley Nesbitt, Smiths Falls.

* * * *

Miss Louise DeRivers returned home after spending a week with friends in Chesterville.

* * * *

Master Bud Lumsden, of Ottawa, spent Saturday with his father, Mr. Kenneth Lumsden, here.

* * * *

Mr. and Mrs. David Rodney of Toronto, are spending this week with Mr. and Mrs. Jay Quart.

* * * *

Mr. and Mrs. Jay Quart spent the week-end with Mr. and Mrs. Hackett Quart, of LaFargeville, N. Y.

* * * *

Mrs. Mabel Ingle and Mr. Omar Gilroy, of Brockville, spent Sunday with Mr. and Mrs. E. A. Gilroy.

* * * *

Master Gordon Helmer is spending a few days with his grandparents, Mr. and Mrs. J. H. Cross, Merrickville.

* * * *

Mrs. J. C. Wilson and Mrs. A. Sweet spent Tuesday at the home of Mr. and Mrs. John M. Stewart, Ormond.

* * * *

Mr. Gordon Strader, son of Mr. and Mrs. Leroy Strader, is at present a patient in the Ottawa Civic Hospital.

* * * *

Doreen and Donnie Hutt, of Osgoode, are spending a few days at the home of Mr. and Mrs. Stewart Anderson.

* * * *

Miss Aldema Phillips, of Morrisburg, returned home on Wednesday having spent her holidays with Miss Beatrice McConkey.

* * * *

Miss Marion Marcellus, Mr. Carmen Marcellus and Miss Eleanor Jenkins, of Ottawa, spent Sunday, the guests of Mr. and Mrs. J. L. Dixon.

* * * *

Mrs. Herbert McQuaig and daughter, Miss Bessie, spent a few days at the home of Mr. and Mrs. Gordon Monteith, South Mountain.

* * * *

Rev. and Mrs. R. F. Willson and son, Harold, are spending a couple of weeks at Dr. McKendry's cottage, along the St. Lawrence River.

SOCIAL AND PERSONAL

Miss Sybil Empey left on Thursday to spend a few weeks' holidays in Montreal and other Eastern points.

* * * *

Dr. and Mrs. J. G. Graham and family, of Ottawa, were week-end guests of Mr. and Mrs. H. G. Graham.

* * * *

Master Earle Empey has returned home after spending the past two weeks with relatives at Massena, N. Y.

* * * *

Mr. and Mrs. Edgar Gilroy, of Ottawa, spent the week-end the guests of Mr. and Mrs. E. A. Gilroy..

* * * *

Mr. and Msr. Roy Swerdfeger, of Williamsburg, spent Wednesday with Dr. and Mrs. S. A. Merkley.

* * * *

Mrs. Hugh Robinson, of Chesterville, had tea on Sunday with her girlhood friend, Mrs. George E. Earle.

* * * *

Miss Lorna Flemings, of Ottawa, is spending her holidays at the home of Mr. and Mrs. Milton Fennell.

* * * *

Mrs. Elizabeth Wilson, of Hamilton, is the guest of Mr. and Mrs. Wm. Johnston while visiting friends in town.

* * * *

Rev. and Mrs. J. F. Dingman, of Carleton Place, spent a few days last week the guests of Mrs. Aaron Sweet.

* * * *

Miss Annalea McGregor has returned from spending a few holidays with Mr. and Mrs. Fred Hutt, of Inkerman.

* * * *

Mrs. Janet Munro is spending a couple of weeks the guest of her son, Mr. Keith Munro, and Mrs. Munro, at North Bay.

* * * *

Mr. and Mrs. Russell Jackson and family, of Rochester, N. Y., are spending a week with relatives and friends here.

* * * *

Mr. and Mrs. A. G. Suffel spent the week-end in Haliburton and Peterborough, the guests of Mr. and Mrs. James Gibb.

* * * *

Miss Marion Herriman, of Williamsburg, returned home, having spent a couple of weeks with her aunt, Mrs. B. McConkey.

* * * *

Mrs. S. J. Tripp, of Spencerville, was the guest this week of her sister, Mrs. Rose Smyth, and brother, Mr. R. Emmerson Glasgow.

* * * *

Mr. and Mrs. Frank Williamson and daughter, Mrs. Bert Wheeler, of Cornwall, were week-end guests of Mr. and Mrs. J. T. Elnaugh.

* * * *

Mr. Frederick William Barlow, B.Sc., of Ottawa, spent the week-end at the home of his parents, Mr. and Mrs. F. J. Barlow, Morrisburg.

* * * *

Mrs. Fred Marshall, of Chatham, and Mrs. Ezra Thorpe, of South Mountain, have returned after a visit to Fort Covington, Massena and Malone.

* * * *

Judge Wm. Moore Mrs. Geo. Cuthbert and son, Stewart, of Hammond, N. Y., called on Dr. Marshall Empey at his home here on Wednesday.

* * * *

Mr. and Mrs. H. G. Graham and Masters Robert, David and Ian, left on Monday for a holiday with relatives and friends in Toronto and Orillia

* * * *

Miss Myrtle Declare returned to Westmount, Quebec, to resume her duties, after spending a month with her parents, Mr. and Mrs. Stewart Declare.

* * * *

Mr. and Mrs. Lyle Summers and Dickie, of Ottawa, spent the week-end at their parental homes. Mrs. Summers and Dickie are remaining for a few days.

* * * *

Mr. and Mrs. Herbert Watson and family have returned home, after enjoying several days' camping along a number of Ontario lakes, in their cabin trailer.

* * * *

Mr. and Mrs. Robert J. Sharra and Eleanor, of Brinston, and Miss Mildred and friend, visited the former's sister, Mrs. J. A. Bean, and Dr. Bean, on Sunday.

* * * *

Mr. and Mrs. Harold Droppo, of Chesterville, and Mr. and Mrs. John Thorpe and children, of Hulbert, were guests of Mr. and Mrs. George E. Earle for dinner on Sunday.

* * * *

Rev. W. D. Turner spent last week-end in Montreal with his son-in-law and daughter, Dr. and Mrs. F. M. Jones, and is at present in attendance at the Minister's Conference, in Macdonald College, Ste. Anne's.

* * * *

Miss June Weir, of Chatham, Ont., spent a few days with Mr. and Mrs. D. H. Weir and family, Morrisburg, en route to Quebec to meet Miss Dorothy Haines of London, England. They returned to Morrisburg on Saturday.

* * * *

Miss Mae Wyatt, of Ottawa, spent Tuesday afternoon at her parental home here, prior to accompanying Dr. and Mrs. H. L. Simms, of Ottawa, on a motor trip to Algonquin Park. They expect to be gone about two weeks.

* * * *

Guests at the home of Mr. and Mrs. C. A. Summers over the week-end were: Mr. and Mrs. Bryson Carswell, and Vonnie, of Ottawa; Mr. and Mrs. Irwin Watts and Mr. and Mrs. Harold Watts, of Kemptville.

* * * *

Mr. Wilburn Coons, Mrs. Chas. Kirkwood, Mrs. Lorne Boyd, Mrs. John Fader and son, Jack, left for Waltham, Que., on Tuesday, to spend a few days with their sister, Mrs. Lloyd Robinson, and Mr. Robinson.

* * * *

Mrs. (Dr.) C. D. Empey, of Camden, N. J., is visiting at the home of Dr. Marshall Empey, who is quite ill at present. Dr. Empey returned home from the Ottawa Civic Hospital on Saturday last.

* * * *

Guests at the home of Dr. and Mrs. J. A. Bean during the past week were: Mrs. J. A. McGregor, of Prescott; Miss Taylor, of Morrisburg; Mrs. Chas. Graham, of Chesterville; Miss Graham, of Niagara Falls; Mrs. Peter Harkness, of Iroquois; Mrs. Alex Shaver, of Mass., and her sister, Mrs. Ezra Thorpe, of South Mountain.

Orange Pekoe Blend
"SALADA" TEA
19

SOCIAL AND PERSONAL

Mr. and Mrs. Frank Lowe and family spent the week-end in Brighton and Oshawa.

* * * *

Dr. and Mrs. Frank Jones and son, Billy, of Montreal, are spending some time at the Manse.

* * * *

Miss Nelda Declare is a patient in Cornwall Hospital, where she had a tonsillor operation prior to entering the training school for nurses.

* * * *

Lieut. Fred. M. Cass returned home yesterday after soldiering for ten days with the Stormont, Dundas and Glengarry Highlanders at Barriefield Camp, Kingston.

* * * *

Mr. and Mrs. Frank Williamson and daughter, Mrs. B. Wheeler, of Cornwall, accompanied by Mr. and Mrs. J. T. Elnaugh, spent Sunday in Ottawa.

* * * *

Messrs. Carl Melvin and A. Johnston, of Winnipeg, spent the week-end, the guests of Mr. and Mrs. Hart Melvin and Mrs. David Melvin. They returned to Winnipeg on Tuesday morning, accompanied by Mrs. David Melvin and Miss

Auction Sale!
STOCK AND FARM IMPLEMENTS

Owing to ill health, the undersigned will offer for sale by Public Auction on Lot 28, Concession 8, Township of Matilda, two Miles South of South Mountain, on

THURSDAY, AUGUST 10th, 1939

Commencing at 1 p.m., the following:

1 bay mare, 1 gray mare, 1 bay driving horse, yearling colt, suckling colt; 8 cows; 1 bull, 1 yearling heifer, 1 calf; 1 brood sow; 75 hens.

1 set drag harrows, set of discs, spring tooth cultivator, two-horse cultivator, single cultivator, disc drill, roller, walking plow, 2 two-furrow plows, deering mower, hay rake, Massey-Harris hay loader, Massey-Harris binder, root seeder, Bain wagon and double box, wagon rack, milk wagon, milk wagon pole, 2 buggies, buggy pole, 2 cutters, set of sleighs, manure sleigh, Deering manure spreader, fanning mill, 2 sets of wire stretchers, set of slings, 2 sets double harness, 2 sets single harness, set driving harness, collars, 2 sets scales, cream separator, ladders, hog rack, iron kettle, whiffletrees, 3 logging chains, binding chain, barrels, wheelbarrow, 50 tons hay, 25 acres of standing grain, 3 acres of corn, milk pails, milk can, forks, shovels, and numerous other articles.

TERMS CASH.

At the same time and place the farm, consisting of 100 acres more or less, will be offered for sale, subject to a reserve bid.

WM. JAS. ELLIS, Prop.
H. B. JOHNSTON, Auctioneer.

SEE the Latest Models in Ladies & Gents'
Bulova Watches

JOHN BURKE
Jeweller - Optician
Bulova — Westfield Watches
Winchester - - Phone 66.

WM. HILL R.O.
Owing to vacation, I will not be at John Burke's until Thursday, August 17th, at the usual hours.

Enjoy Your Breakfast
Eat the New Cereal "CUBS"
2 pkgs. 25c
New Honey, per pail 39c
New Honey, 1 lb. Cartons 15c



"Taint work at all with Oxydol"

Try This New Dessert, "JELLAMILK"
Raspberry, Chocolate, Vanilla, Lemon, Orange, Carmel
2 for 19c
TAPIOCA, with Tumbler 15c
5 Assorted DELUXE JELLY with Dessert Glass, 25c
Fresh Fruits and Vegetables.

M. Harper & Son
Phone 72 for Prompt Delivery.

MONEY-SAVERS!

ROAST BEEF 2 lbs. 25¢
STEWS Beef Veal Lamb **10c lb.**
Saturday Only

Reynold's Meat Market
Telephone 85 - - Winchester.
WE BUY ALL KINDS OF LIVE STOCK.

How About It, NEWLYWEDS?

Will you give us the opportunity to furnish your home? We have all the necessary furnishings right here for your inspection, and we can save you money too. Come in and see us.

J. L. DIXON, Furniture Dealer
TELEPHONE 13, WINCHESTER, ONT.
Funeral Director - Packard Ambulance Service