THE CHESTERVILLE
RECORD

Vol. 86 No. 21 | Chesterville, Ontario | Single Copies 25¢ | Wednesday, January 21, 1981

Chesterville Fair felt 'growing pains'

(Staff) - The Chesterville Fair experienced growing pains in 1980 fairboard treasurer Wilburn Robinson told members of the organization at their annual dinner last Saturday in the United Church Hall.

"The picture's not as rosey this year as last," said Mr. Robinson.

Comparing figures in his 1980 financial report to the one he gave in 1979. Mr. Robinson pointed out added expenses incurred by the fair and some lost revenue.

Under the expense column the amount of prize money given out in 1980 was about double that given out in 1979, $8,720.75; Capital expenditures were up from $7,374.19 in 1979 to $17,641.15; and maintenance and office costs were up from $10,222.14 in 1979 to $11,111.38 in 1980; and the cost of trophies and ribbons were up from $276.95 in 1979 to $630.96 in 1980, (although Mr. Robinson explained this was mainly due to the needed purchase of new ribbons).

These increased expenses, coupled with decrease in admission receipts, from $22,088.75 in 1979 to $17,385.17 in 1980; decreased summer rentals in the exhibition halls from $4,254 in 1979 to $3,107 in 1980; and a $9,000 loan from the Bank of Nova Scotia to meet the prize money made this a difficult year for the fairboard financially.

Mr. Robinson suggested the bank loan be paid off as quickly as possible as interest payments were a large expense. About $2,000 could be paid towards the loan immediately, he said, and when federal grants arrive in February the remaining $7,200 can be paid off.

The Angus-Smith plaque, awarded to the member who worked especially hard for the fair, was awarded to president George Countryman. The plaque was presented by Carl Smith.

In his address to the agricultural society about the fair Mr. Countryman noted the additions made to the 1980 fair; the fence along the parking lot and the new exhibition hall at the south side of the grounds.

Speaking about the 1981 edition of the fair Mr. Countryman said a new midway has been hired. Conkin Shows will be providing the rides at the fair with five adult rides, including bumper cars, and five children's rides. Also Westburg Union has been hired to provide the music at the fair dance.

During the financial report Mr. Robinson explained that Mr. Countryman had donated some wiring work he'd done for the new exhibition hall. Mr. Countryman, an electrical contractor, had done $500 worth of wiring in the building.

Jim Sullivan made a motion that the fairboard officially thank Mr. Countryman for the donation.

Speaking for the Ladies Division Shirley Coons noted that the new exhibition hall was well used in 1980. It provided much more room to show off the baking entries and other displays. She

● continued on 2



Members of the Chesterville and District Agricultural Society began planning for the 1981 Chesterville Fair last Saturday at their annual meeting. A new executive, elected at the meeting, will be presiding over the fair which marks the 50th anniversary of the agricultural exhibition. The executive is, front row from left to right, John Douma, first vice-president; Wilburn Robinson, treasurer; Sarsfield O'Connor, president; Judy Buske, secretary; Brian Kennedy, second vice-president. Behind the new executive are a few of the members of the past-president's club: from left to right, Doug Durant, Shirley Coons, George Countryman, winner of the 1980 Angus-Smith Award, Eric Casselman, Keyes Smith and Carl Smith.

- staff photo -

Tourist Council makes return

CORNWALL (Staff) - Seaway Valley Tourist Council, troubled by a lack of funds has been given a reprieve by the federal government's community development project, which has allocated $24,696 to the council for special projects.

Robert Scott, president of the organization made the announcement of the confirmation of the grant, last Wednesday. He said the grant would cover a ten-month period from February 2 and provide for the hiring of two full-time employees as well as paying for half the salary of executive manager, Terri Lalonde.

The funds provide for present and past activities including the preparation of a Seaway Valley Fact Booklet, membership solicitation and assistance to hotels and motels to promote four-season occupance.

The money will also be used for the researching of comparable tourist areas' methods of development to ensure the full use of the geographic and natural features of the area.

Said Mr. Scott, the construction of tourist attractions will be encouraged, as will relations between the media and the council to enhance tourism and community development.

The tourist council was forced to lay off manager, Mrs. Lalonde when funds dictated either the council run in the red or expenses be cut.

Mr. Scott, in October, said rather than end the council's year with a deficit, Mrs. Lalonde would be laid off until the federal grant was received.

Mrs. Lalonde was hired in March, 1979 in an effort to boost membership in the organization.

The fact-book has been on the agenda since August, 1979 when it was proposed for publication in April 1980 and slated for updating yearly.

DREE says overpayment made to Finch drains

BERWICK (Staff) - A misunderstanding between Ontario government DREE administrators and Finch Township may have resulted in over payments by the province on three drains constructed since the signing of the new agreement, in December, 1979.

Clerk-treasurer Arnott Empey said he didn't know if the overpayments would have to repaid.

In the previous agreement, the province paid a one-third share, the federal government paid a one-third share and the farmer, through the township paid a third.

Under the new agreement, the province pays one-third as before, but the DREE agreement provides for the payment of one-third except engineering and design.

On engineering and design, the agreement pays 10 per cent of the capital cost. John Johnston of the Foodland Development Branch of the Ministry of Agriculture and Food explained it with an example; a $10,000 total cost drain.

On the drain, assume an engineering and design cost of $2,000. The capital cost is the difference between the total and the design or $8,000.

Of this $8,000 DREE will pay 10 per cent toward design or $800.

This works out to one-third of the capital cost $8,000 plus $800 or a $2,800 DREE share. The Ontario government pays one-third of $10,000 or $3,333 for a total of $6,133 paid by the two governments and $3,867 by the township farmers.

Under the ARDA agreement previously in effect, the two governments would have paid $6,667 and the township $3,333, approximately.

Mr. Johnston said if the system was not understood by all concerned, the ministry would consider changing the standard letter sent out with all responses to drainage petition reports.

Sump pump notice delayed

(Staff) - A suggestion that Chesterville village notify those homeowners with sump pumps connected to the sanitary sewer system that they are breaking a bylaw and could be fined was rejected by village council at their regular meeting Monday night.

Councillor Mike Coyle suggested the council do something about the seepage of water into the sanitary system immediately. Mr. Coyle estimated the allowed amount of seepage into the system is five per cent, a lower figure than what is seeping into the village system.

However, the other council members pointed out that even if homeowners breaking the bylaw are found nothing could be done about the problem until the spring when connections from sump pumps to the storm sewer or outside drains could be made.

A study done in 1977 listing the offending homes in the village at that time was given to the council. Councillors noted the information would be out of date by now and Bryan Beazer recommended they do a new study on all houses in the village.

Councillors agreed to wait until they had a chance to meet with officials from the Ministry of Environment to discuss the problem before doing any studies.

It was the ministry which advised council recently there would be a revision in the method the village pays the department for the use of the water and sewer services, resulting in a substantial increase for ratepayers and a new debt for the municipality.

The ministry wants the village to begin paying for the

● continued on 2

newsbriefs...

Carnival Queen entries

(Staff) - The last date for entries to the Chesterville Carnival Queen pageant is Sat., Jan. 31. Information and entry forms can be obtained from Joyce McMahon at Al-Mor Ladies Wear. Girls age 16 to 19 are eligible to win first prize, a portable colour T.V. New this year, girls will be asked to sell 25 carnival buttons for 10 of their judging points. The contest this year will be sponsored by the Chesterville Chamber of Commerce, rather the the Rebekah Lodge, as in previous years.

Dogs beware!

(Staff) - Finch township dogs beware! Township council hired a dog by-law enforcement officer at Monday's meeting. Trevor Lockett, hired at an annual rate of $425 for Berwick and Crysler enforcement or $12 per trip in the township, including dog board was also engaged to collect the dog tax, at a remuneration of 35 per cent of revenue collected. Residents may contact Mr. Lockett directly or phone the township office if unable to reach him.

Fragments unidentified

(Staff) - Constable Edwards of Long Sault OPP said this week the possible bone fragments found at the site of last week's fire at the home of Ken Murphy have not yet been positively identified. The substance will be sent to the OPP forensic science laboratory in Toronto, he said.

Chesterville's past

(Staff) - Last week's historical editorial-page pictures were from the collection of Stuart Byers. Daughter Colleen, brought them in wondering if they would spark any interest. They did. Miles Casselman of RR3 Chesterville, phoned to say he was sure one of the vehicles was his. It was originally a car but had been converted to a truck, he said.

OMMB chairman elected

(Staff) - The Ontario Milk Marketing Board announced the recent re-election of Kenneth G. McKinnon as chairman of the board and J. Grant Smith as vice-chairman.

Cattlemen annual

(Staff) - The annual meeting of the Stormont Cattlemen's Association will be held Sat., Jan. 24 at noon in Jack Lee's Restaurant on the Pitt Street Mall, Cornwall. The agenda includes the election of officers for the coming year, the appointment of two delegates to the Ontario Cattlemen's Association Convention and discussion of a resolution to request a plebiscite concerning a beef marketing board. For further information contact Dale Miller at the OMAF office in Cornwall.

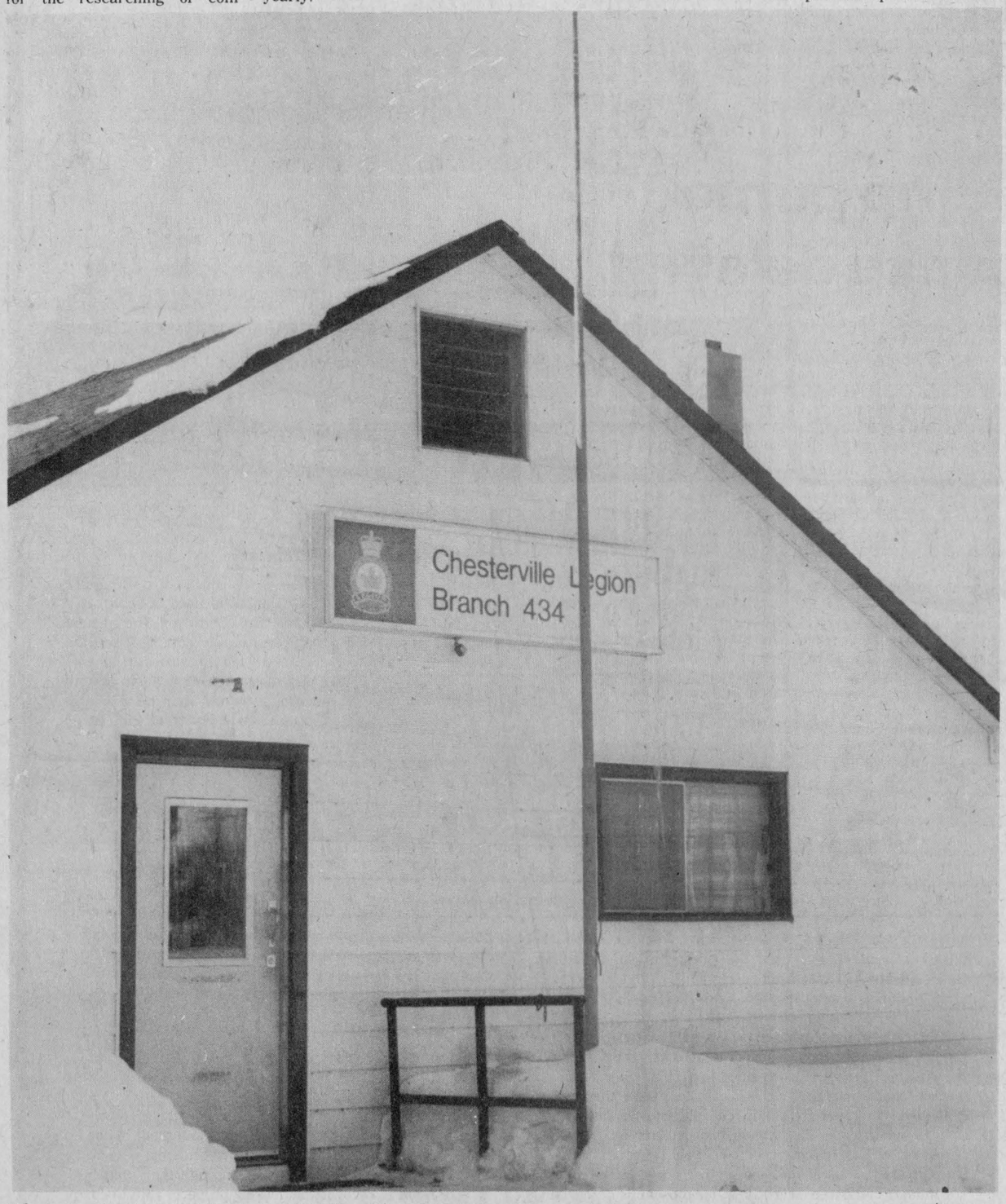

What you don't see at the top of the flagpole is exactly what's not there. The Canadian Legion, the Chesterville Public School and the Community Hall all had their flags whisked away this week. John Cronin, president of the Legion said the flags cost the Legion $42 each. The thief will have an expensive tent if he makes any use of the stolen booty.

- staff photo -

Gone with the wind

(Staff) - There must be something that sets a Chesterville flag apart from the rest. Someone just can't leave them alone. Canadian flags outside the Chesterville Public School, the Chesterville Legion, and the Chesterville Community Hall all disappeared soemtime during the weekend. For most of the buildings it's not the first time the Canadian emblem has been taken within the last year.

Principal of the public school, Wyman Barton, says it's a regular occurance for the school flag to be taken. It's the second time it's beent aken since last September and the third or fourth time this year. It is easy to remove the flag he explained. The ropes are simply cut off the pole, but not so easy to put it back. The village fire department must be requested to come to the school to help put the ropes back on the pully at the top of the pole.

Village clerk-treasurer Gary Thompson isn't certain when exactly the flag was taken from the Community Hall. A funeral reception was held at the hall Saturday morning and the flag was in place then, he says. This is the second time within a year that the village flag has disappeared. But this time there is a greater possibility of getting the flag back said Mr. Thompson. The flag has an indentifying mark on it.

President of the Chesterville Legion, John Cronin says he only realized the flag in front of the Legion Hall was missing on Monday. "It's probably been gone for a couple of days," he said. "It's the fourth time in one and a half years that it's been stolen."

He noted that the flags, 4ft x 3ft, cost about $42.

"Anyone low enough to take a flag, well I can't understand them, especially from an organization like the Legion."

Corp. Bill Holmes of the Winchester detachment of the Ontario Provincial Police said it's the third time this year an epidemic of missing flags has spread through the village.

It is difficult to recover the missing property said Corp. Holmes. It is impossible to prove ownership of a flag unless there is an identifying mark. He recommends that all flags be clearly marked so ownership can be verified. Two of the three flags stolen this time were marked.

St. Lawrence district plans for Klondike

(Special) - More than a score of leaders of Boy Scout troops, Wolf Cub packs and Beaver colonies met for the first time this year Thursday evening at the United Church hall in Iroquois.

Assistant Commissioner John McCauley of Prescott chaired the meeting, which was opened by prayer offered by Rev. E. Earle Eaton of Chesterville, district chaplain.

Scout executive Ken Holloway of Brockville brought greetings from regional council, and spoke on the Jamboree to be held in Alberta next summer.

Mr. McCauley gave registration statistics and reported on calendar sales. Ron MacLean of Morrisburg reported on the Bowlarama held at Ingleside, in which sixty boys participated, and at which Scout Jeff Mains of Chesterville troop won the troop trophy, the high single with a score of 218, and the high triple, with a score of 543.

George Lewis of Morrisburg convened the Bowlarama, assisted by Ron MacLean. Ron Graham of Iroquois presented the program for the coming "Klondike" derby, to be held at the Fowler tree farm west of Iroquois on Feb. 14.

Other subjects for discussion included funding, crests and insignia, and cubbing activities, including mini-"klondike", Kub Car rally and camping. Secretary Dolores Maville gave her report, Clare Tucker of Iroquois, treasurer, the financial report. Badge secretary Tina Serviss of Morrisburg was busy at her desk.

Refreshments were served by a hospitality committee from Winchester, represented by Reg Gibson and Ray Van Noy. Chaplain Eaton was named delegate to the provincial annual meeting in Toronto. Mr. Eaton is also a member of the Provincial Scout Council.

Communities represented in St. Lawrence District include Morrisburg, Iroquois, Cardinal, Prescott, Kemptville, Williamsburg, Winchester, Chesterville, Spencerville, Johnstown and Roebuck. Chesterville was represented by Maurice Blacquierre, Paul Elliott and Mr. Eaton.

● continued from 1

Chesterville Fair

added that for the fair's 50th anniversary, this year, the ladies would be having a special anniversary cake baked.

The report of the nominating committee was heard and accepted by members of the fairboard.

President of the 1981-82 term is Sarsfield O'Connor; first vice-president is John Douma; second vice-president is Bryan Kennedy; past-president is George Countryman; and remaining as secretary is Judy Buske and remaining as treasurer is Wilburn Robinson.

The executive of the Ladies Division for 1981 is: president, Shirley Coons; first vice-president is Pauline VanKessel; second vice-president is Gail Parker; treasurer is Marj Countryman and secretary is Lucille Munro.

On accepting his new position Mr. O'Connor told the fairboard members it is a great honor to be president of the fair. He recalled that it was 21 years ago this month that three friends approached him about being fairboard secretary.

After three years as secretary he retired from the position and became a director. He was in line to become president but was unable to take the position because his employer sent him out of the area.

Mr. O'Connor returned to Chesterville after a year and he also returned to the fairboard, as a director. Now, fourteen years later, he has become president.

The job requires him to be a leader said Mr. O'Connor. "I'm a coordinator promoting good will among the directors and other workers. We are all volunteers working for the fair and the area."

The 50th anniversary of the fair is unique he added, "let's make it an especially good year."

Foreign owners must register

TORONTO- Agriculture and Food Minister Lorne C. Henderson has announced that the Ontario government's legislation on foreign ownership of agricultural land was proclaimed on December 1, 1980.

The act covers parcels of agricultural land larger than ten hectares. Persons or corporations who are non resident in Canada must complete a registration report if they own such land, or if they acquire or terminate an interest in it.

Those who held an interest in agricultural land on December 1, 1980, have until November 30, 1981, to file their report. Those acquiring an interest in land or terminating their interest after December 1, 1980, have 90 days from the date of the transaction to file their report.

Every report expires in five years from the date on which it was filed and a new report must be filed within 30 days if the interest in the land continues to be held.

Vernon Spencer, director of the ministry's food land development branch, has been appointed to administer and enforce the Act and four ministry staff have been appointed inspectors to carry out its provisions and regulations.

Municipal halls eligible for licence

(Special) - Starting January 1, municipally-owned convention centres can apply for a permanent liquor licence, Consumer Minister Frank Drea has announced.

Mr. Drea said the new regulation was set forth to make it less costly and more convenient for the convention centres to host a wide range of activities.

To qualify for a permanent liquor licence, centres must be not only municipally-owned but municipally-operated as well.

Before the new regulation was introduced, groups using the centres had to apply for a special occasion permit, often encountering difficulties if their plans changed after the permit was issued.

"Now all they would have to do is book the hall," he said.

Mr. Drea says he hopes a permanent liquor licence will eliminate red tape and encourage international organizations to book conventions at the centres.

"To date, groups have avoided municipal convention centres because of the difficulties in getting permits for events they planned."

Another regulation was also introduced allowing lounges at international airports (Toronto and Ottawa) to serve liquor on Sundays between noon and 10pm, Mr. Drea said.

Liquor, however, can be served only in lounges restricted to passengers waiting to board an airplane.

District News

FIFTH AVE. WILLIAMSBURG - Rev. Taton and Robin of Inkerman and Mr. Joe Morris, Winchester, visited on Wednesday afternoon with Mr. and Mrs. Oliver Gallinger.

Mr. and Mrs. Willard Alguire, Morrisburg, and Mr. George Hanna, Finch were supper guests of Mr. and Mrs. Oliver Gallinger and Charlene, Wednesday last.

Mr. and Mrs. Carl McDonald visited with Mrs. Norah Disotell and Larry last Friday.

Mr. and Mrs. Oliver Gallinger called on Mrs. Norah Disotell and Larry, last Sunday.

Mrs. Larry Faubert spent Thursday with her parents Mr. and Mrs. Major, Cornwall.

● continued from 1

Chesterville council

lagoon on the basis of how many gallons of liquid is pumped in. But there is a wide discrepency between the amount of water being pumped from the village well and the amount of water being pumped into the lagoon. More water is pumped into the lagoon.

Council says if it is surface water leaking into the system and then being pumped into the lagoon then it is the government's problem and not the village's. The other way the water may be entering the system is by homeowners having their sump pumps connected to the sanitary sewer.

In other business a list of deficiencies on the roads in the Van Kessel sub-division in the south end of the village was presented to members of council. The deficiencies were those parts of the sub-dividers agreement not adhered to by the sub-divider, Peter Van Kessel. However, the list was incomplete as further deficiencies can't be verified until the snow is melted and the road can be inspected. Council decided to wait until April to check the road. The village recently refused to snow-plow the three roads in the sub-division because, according to the village, the sub-divider hadn't brought the roads up to Ministry of Transportation and Communication standards as agreed to.

In other business council agreed to place a notice in The Chesterville Record requesting snowmobilers not use village streets as runways and to have respect for the property of others. Council members have received a number of complaints about the machines causing a hazard on the streets and damaging private property. Council has no bylaw dealing with the problem.

Councillors are also concerned about the number of unnecessary hours employees are working in the arena canteen. A lot of money is being lost from the canteen profits because of the cost of paying canteen staff salaries. Reviewing the hours worked at the canteen Reeve Carl Ward said there seemed to be a problem with the canteen supervisor having too many people working at the same time.

Both councillors Bryan Beazer and Jim Cook noted the problem wasn't really up to council to investigate. The canteen supervisor reports to Recreation Director Dave Arnold.

"It's all Dave Arnold's problem. He's the man in charge," said Mr. Beazer.

Mr. Arnold, as a village employee, is in charge of the canteen for a one-year trial period in an attempt to take any profit from the food stand and add it to the recreation budget for the village.

Mr. Ward suggested maybe the village should investigate obtaining some volunteers to help at the canteen for large events, like tournaments, when the stand might be particularly busy and require extra help.

Council voted to donate $50 to the Meals-on-Wheels organization.

Council investigated the possibility of having the firehall designated a heritage building in order to obtain funds from the other levels of government to repair the roof which is leaking. A report from councillor Bryan Beazer on the heritage fund said there was no possibility of obtaining funds.

Treatment tips for frostbite

(Special) - In a winter like this, you don't have to be out skiing or snowmobiling to risk frostbite. If it is cold enough it may nip you while you are doing your errands or shovelling the snow.

St. John Ambulance first aid experts say frostbite is easily recognizable as the skin becomes waxy white and numb. Warm the area gradually by body heat. If your face or ear is affected, cover the frozen area with a gloved hand until normal color and feeling return.

For frozen fingers or toes, remove tight boots or gloves. A good way to thaw your hand is to place it inside your clothing under your armpit. Feet may be wrapped in a warm blanket or snuggled under a companion's jacket.

Don't rub with snow and don't rub. Where blisters occur, they should be covered lightly with a sterile dressing and bandaged carefully. Under no circumstances should the blister be broken.

If frostbite is severe, see a doctor immediately.

Firm gets grant

(Staff) - Craig Packaging of Iroquois will receive a $300 contribution from the Forest Industries Renewable Energy Program, announced Energy, Mines and Resources Minister Marc Lalonde, recently. The contribution will be used towards the estimated $3,000 cost of replacing a propane system with biomass fuels, saving the equivalent of 30 barrels of oil per year.

Council appointment

(Staff) - Jack Entwistle of Cornwall has been appointed to the Standards Council of Canada announced Ed Lumley, MP for Stormont Dundas recently. Mr. Entwistle is president of Jack Entwistle Construction Ltd. and brings experience in a medium size Canadian construction business to the council, said Mr. Lumley. The council's purpose is to promote voluntary standardization in fields relating to construction, manufacture, production and quality of buildings, products and manufactured articles.

District News

MOREWOOD (Special) - Mr. and Mrs. Harry Hutchinson spent a few weeks with their son Glendon Hutchinson and family in Selkirk, Man.

Mr. and Mrs. Donald Weegar spent a couple of weeks in Florida.

Mr. and Mrs. Robert May, Mrs. Jennie Flegg, Newington and Miss Heather Parker, Melbourne, Australia, visited Mr. and Mrs. Walter Mattice.

Mrs. Archie Carruthers is in Winchester Hospital. We wish her a speedy recovery.

Mrs. Ethel Weegar has been confined to her home for a while and Mrs. John Hutt is on sick list also.

COMPLETE REGISTERED HOLSTEIN DISPERSAL

"RACINE" HERD OF RACINE BROTHERS
CASSELMAN, ONTARIO
will be sold at

Fawcett's Sale Arena
Winchester
ON TWO DAYS
January 23rd and January 30th
12:00 noon
TOTAL OF 225 HEAD SELLING

January 23
110 cows selling, all stages of lactation.

January 30
115 bred heifers, open heifers and calves selling.

Sales Managers' Note:
Having sold the farm, the herd must be dispersed. Mainly by E.B.I. sires, this herd is classified, production tested, and the B.C.A. is 128% - 135%. This herd has been exceptionally well managed and has been fed haylage and high moisture corn with no added protein of any kind for the last six years. A great opportunity to purchase some good young cows that know how to work and have not been pushed. The heifers are a well grown group, smooth and well-balanced. There are 45 sired by A-Gaydale Fury Alert and 10 by A-Nelacres Johanna Senator.

Mark these two dates on your calendar.

An opportunity to purchase many years of good cattle breeding and management.

HERD FREE-LISTED FOR BRUCELLOSIS.

For catalogues or any information, contact Sales Managers.

Fawcett Bros. Sales Service
Winchester
Allison (613) 774-3610
Ralph (613) 774-5710

TO SNOWMOBILE OWNERS AND OPERATORS

In order to ensure an accident free season we request that snowmobile operators refrain from using village streets for purposes other than going to, or returning from, trails outside village limits.

It is also requested that the same respect for private property be exercised as is the custom during other seasons of the year.

NOTE: It is unlawful for any person to operate a snowmobile on any village street unless one is a holder of a Motor Vehicles Licence. The snowmobile must also be insured and licenced.

We would appreciate your full co-operation in this matter.

THE COUNCIL OF
THE VILLAGE OF CHESTERVILLE

MOREWOOD WINTER CARNIVAL

FRIDAY, JANUARY 30
— Carnival Queen Contest
— Bean Supper, United Church Hall, 5:30-7:30pm
— Bingo, RA Centre

SATURDAY, JANUARY 31
— Pancake Breakfast 7am-10:30am, RA Centre
— Boy's Hockey - 10-11am
— Pancake Flipping Race 11am
— Pet Show 11:30am
— Children's Activities 1:30-3:30pm, RA Centre
— Men's Town League Broomball, 2pm-4pm
— Potluck Supper, United CHurch Hall
— Sock Hop, Senior School Gym, 8pm-11pm
— Public Skating, 8pm
— Carnival Dance, Crysler Pavilion, 9pm



SUNDAY, FEBRUARY 1
— Ecumenical Church Service, 9:30-10:00; Presbyterian Church
— Sunday Brunch, RA Centre
— Sled Team Race, 12:30pm
— Skating, Noon-1pm
— Tug Of War, Hayride, 1pm
— Log Sawing Competition, 1:30pm
— Ladies Broomball, 2:15pm
— Firefighters play Champs Women's broomball game, 4pm

JANUARY 30, 31 AND FEB. 1

OPEN 7 DAYS A WEEK

NEW STORE HOURS
MONDAY TO SATURDAY 7:30AM-10PM
SUNDAY: 10AM-6PM

COMPARE "At The Butcher Shop"

COMPLETE LINE OF MEATS-GROCERIES
FRESH FRUIT & VEGETABLES

PRICES EFFECTIVE
UNTIL CLOSING SUN., JAN. 25, 1981

Lean Meaty Spare Ribs, lb. $1.39
Burns Bologna, by the piece, lb. ..... .79
Side Pork, lb. ..... .89
Pork Liver, Frozen, lb. ..... .39
Sides of Beef, Cut, Wrapped & Frozen, lb. $1.53
Sides of Pork, Cut, Wrapped & Frozen, lb. ..... .89

REGULAR GROUND BEEF 10LB. 12.95
BURNS BULK WEINERS LB. .89

Hunts Tomato sauce, 14 oz. tin ..... .49
Nabisco Shreddies, 350g, ea. ..... .79
Kellogg's Corn Flakes, 350g, ea ..... .79
White Pea Beans, 2 lb. bag ..... .99
Libby's Sloppy Joes, 15g tin $1.49

3 QUART BAGS
FRESH MILK HOMO. 1.91 2% 1.87
NESCAFE INSTANT COFFEE 10 OZ. JAR 5.19

White Grapefruit, 6 For $1.00
Select Cucumbers, ea. ..... .35
Carrots, 2 lb. bag ..... .43
Red Grapes, lb. ..... .69
Pendleton Potatoes, 10 lb. bag $1.49
Cortland Apples, Eating or Cooking, lb. ..... .15

EARL'S MEATS
(SINCE 1962) LIMITED
PHONE: 448-2324 Chesterville, Ont.

Osnabruck this week

Richard Waldroff

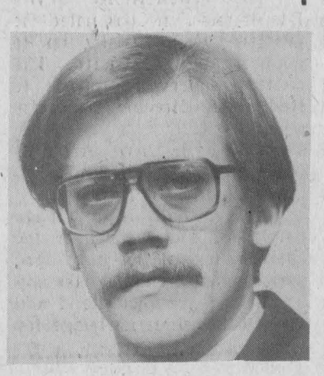

Things are quiet here in the bruck. Between the cold and the snow there is not too much activity.

The children have their hockey, broomball, skating and skiing but the adults seem to be staying close to their warm homes.

The reason I say this about the adults is because I don't see the same number out going for walks as I have during the past.

During the next month or so plans for the Township Winter Carnival will be put together.

February 12, 13, 14, and 15 are the dates being planned for our Carnival. The one time during the winter when we all can get out for fresh air, excercise and companionship.

The people who work on this each year do so with the hope of bringing some joy and pleasure to their friends and neighbours. I personally find it gives me satisfaction of accomplishment.

The one problem we seem to encounter is always the same, the lack of volunteers to help out. No matter how many hands you have there is always room for one more willing helper.

We are planning our next carnival meeting for January 27th, 8pm at the Township Hall, Osnabruck Centre. Why not plan to attend and maybe you can give your friends and neighbours a hand. By helping out you will possibly put a smile on some little girl or boys' face and of course the adults as well.

Romping Through the Bruck

Happy Birthday wishes to **Florence Dewe, Ivan Tinkess, Jeff McMillan** and **Wally Russell**, all who have had birthdays during the past week.

Winners of the prizes for the euchre held January 8 at the Fraternity Hall, Ingleside are as follows: **P. Lafave, Sara Presley, Erma Bowman, Art Ostrander, Howard Eamon, Lorne Presley.** The door prize was won by **Georgina Feek.** The next euchre will be held this Thursday, January 22 same time, same place. Everyone welcome.

The Osnabruck Township Winter Carnival meeting will be held Tues., Jan. 27, 8pm. Osnabruck Centre Hall, Everyone welcome.

A Drug Awareness Seminar is being held January 22, 7:30pm at Rothwell Public School. A presentation will be made by the R.C.M.P. For further information please contact **Barry Andrews**, 537-8123. This is being sponsored by the Upper Canada Jaycees.

TAGWISCOPE

by
Allan McDonald

The first week of the new year was a slow one at school as students tried to recover from the Christmas break. This is in complete contrast to the last week of 1980 when "Wassail Week" was held.

"Wassail Week" was a great success. Checks with stripes, and purples with reds were in style on Monday which was colour uncoordination-day.

That afternoon the Reach For the Top club, hosted the Osnabruck team for a game. The Tagwi team won the tame by over 100 points. Speaking of the "Reach" team, their game against Vankleek Hill was televised this past week. For anyone who missed this game it is to be re-broadcast this Saturday (the 17th) at 11:30am on the CBC network.

Back. to "Wassail Week". Tuesday was Western day with stetsons and cowboy boots among the prominent pieces of attire.

Wednesday a sock-hop was held in the gym with contributions going to the CNIB.

As well, the Christmas dinner was served on Wednesday with turkey, mashed potatoes and all the trimmings. Christmas colours dominated Thursday which was denoted red, white and green day.

The week was capped off on Friday with the Christmas show which featured various talent from around the school. All in all the week was very successful and got most people into the Christmas spirit.

The band was busy during the last week of the year. Not only did they play at the Christmas show on Friday; the band, under the direction of Mrs. Morris, also spent Tuesday and Wednesday travelling to a total of four elementary schools,

The band performed at Berwick, St. Andrews, Maxville and Moose Creek.

The boys' basketball teams have had their share of excitement in the last couple of school weeks.

December 17th saw both the midgets and the juniors travel to Glengarry to battle the Gaels' teams. The midgets won a tight, hardfought game. The juniors were not as fortunate and lost.

After the break, and with only one practice, the juniors proceeded to lose another game to Seaway by a score of 57 to 39. Both the juniors and the midgets will be in action this week at CCVS.

A volley ball tournament was held last Tuesday at Glengarry High School. The junior and senior girls' teams both participated. The junior team coached by Mr. Stelmach, won two of their four games. Mrs. Law's seniors did not fair as well and lost both their games. Another tournament is to be held this week at Tagwi.

Although most students would probably like to forget this fact, exams are coming up. A week from tomorrow the dreaded things begin and will last until the following Wednesday. The students will then be given two days grace to attempt and recover from their punishments.

Until next week...

Wales Village commemorates heritage

OSNABRUCK CENTRE (Staff) - Discussion on a subdividers' agreement between the Osnabruck Township council and subdivider Ken Shillito will continue at the special meeting of council January 27, from the last meeting, Tues., Jan. 13.

No agreement was reached on the agreement, said reeve Stewart Hart, since two members of council were absent and other members did not wish to act without the whole council's opinions.

Mr. Shillito said he hopes to put in a road before the spring past the one house now built on the property located on Wales Road at Highway 2.

The 20-lot draft plan has received approval from the ministry of housing and waits only for a subdividers' agreement to go ahead.

The subdivision will be named Wales Village commemorating the town of Wales, situated formerly directly south of the new subdivision. The crescent which forms the subdivision's road will be named Loyalist Crescent, again recognizing the heritage of the region, said Mr. Shillito.

He continued work on the agreement was coming along well, "We're getting there" and noted the majority of the 9-month waiting period was while the ministry of housing had his proposal in their offices, not at the township level.

H.M.Moke dies, age 86

Hazel Mae Moke died in Bestview Lodge, January 10, at the age of 86.

Mrs. Moke was born May 28, 1894, the daughter of Isaac Donelly and Jennie Casselman, wh both predecease her.

She married Ira Moke at Farran's Point June 11, 1913. Mr. Moke died in 1972.

Mrs. Moke is survived by one son, Lawrence of RR3, Ingleside, six grandchildren and 13 great-grandchildren.

She was favored by the birth of two great-grandchildren on her birthday, Kimberly Mae Gawne and Matthew Adams.

The funeral was held at Brownlee Funeral Home in Finch, Mon., Jan. 12, at 2pm. Rev. McDowell officiated. Interment followed at Pleasant Valley Cemetery.

Pallbearers were Harold Rombough, Glenn Hollister, Billie Rombough, Earl Beckstead, Murray Neville and Fraser Hanna.

Hersie Crites dies suddenly in 78th year

Hersie Elmer Crites of RR3, Ingleside, died suddenly at home in his 78th year, Mon., Jan. 5.

Mr. Crites, a farmer, was born in Osnabruck Township, June 24, 1903, the son of Alvinzie Crites and Minnie Maude Barkley, both deceased.

He lived in the Gallingertown area from 1922, when he married Ethel May Crites, until they moved to Farran's Point in 1943.

Mr. Crites is predeceased by three sons; Cameron, Morley and Morton. He is also predeceased by three brothers; Robert, William and Walter; and two sisters, Hattie McDermid, and Eva Empey.

Mr. Crites is survived by four daughters: Darlene of Kingston; Audrey (Mrs. Garnet Barkley), Williamsburg; June (Mrs. Eugene Fobare), Ronnselear, N.Y.; and Winnie (Mrs. Hubert James), Edwards, as well as three sons, Stanley of Canton; Leslie, Ingleside and Brian, Williamsburg. Also surviving are nine grandchildren and three great-grandchildren.

Five brothers and five sisters also survive. They are Lloyd, Ingleside; Arnold, Lunenburg; George, Maxville; Clifford, Cornwall; and James of Cornwall; Gertrude (Mrs. Trewhitt), Morrisburg; Jessie (Mrs. Williams), Cornwall; Ethel, (Mrs. Empey), Ingleside; Verna (Mrs. Charlebois), Cornwall and Ida (Mrs. Caron), Cornwall.

He received his education at local schools and was a member of the United Church.

The funeral was held at Brownlee Funeral Home, Finch, Thurs., Jan. 8 at 2pm. Rev. MacKinnon officiated. Interment followed at St. Lawrence Valley Union Cemetery, Ingleside.

Pallbearers were John Tillart, Frank Morgan, John Morgan, Dwayne Rutley, Keith Hartwell and Oscar Ouderkirk.

YES! LANNIN LUMBER MART AND CONSTRUCTION LTD. IS DOING BUSINESS AS USUAL

Unfortunately many customers misunderstood the message that appeared last week over the name of Norma J. Lannin.

The message Mrs. Lannin (widow of the late Harold Lannin) was conveying to a host of friends and customers was that the operation known as H.S. LANNIN LTD., has discontinued operations.

Closing out this operation, however, in no way changes the status of the "LUMBER MART" and customers are assured they can expect the same friendly and efficient service that has been the firm's trade mark for so many years.

We trust our efforts to serve you have been satisfactory and anticipate your continued patronage.

Retail Lumber And Building Supplies



Always A Buy At A Pal Yard

HWY. 31 SOUTH OF WINCHESTER

774-2830

CHESTERVILLE

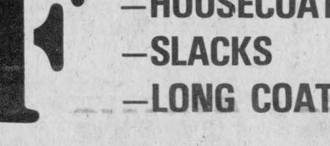

CARNIVAL QUEEN CONTEST

Calling all girls between the ages of 16 and 19. Come and enter the Chesterville Winter Carnival Queen Contest, to be held Fri., Feb. 13, 1981. Please note that previous Winter Carnival Queen contest winners are not eligible.

NO ENTRIES ACCEPTED AFTER JAN. 31

Deadline for entries is Sat., Jan. 31, 1981 and contestants must be registered with Joyce McMahon, 448-3370 on or before that date. Information on contest rules is available from Joyce.

22-2

How to get your financial life in shape.

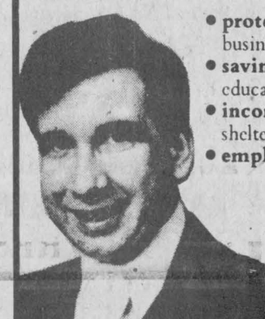

- **protection** for mortgage, business, family income or estate;
- **savings** for children's education or retirement income;
- **income averaging** or tax shelters;
- **employee benefits;**

CALL ME COLLECT
Doug Johnson
119 Sydney St.
932-4854 or 933-3391

SunLife OF CANADA

Get your life in shape.

CANADIAN CANCER SOCIETY

CAN CANCER BE BEATEN?

YOU BET YOUR LIFE IT CAN.

Please Give

BOYD CHRYSLER PLYMOUTH



MAX BOYD

Thank You FOR YOUR PATRONAGE SINCE 1936



ED BOYD

We're Proud

To be the oldest established automotive dealership in your area

We Will Continue

To serve all your automotive needs in the future.

Complete Service

- The Chrysler, Plymouth & Dodge truck line up.
- People pleasin' used cars & trucks.
- Factory trained service department.
- Complete parts & body shop facilities.
- 24 hour emergency road service.

Come In Meet The Staff

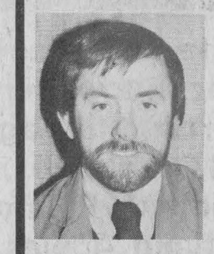

KEN FRANCIS PARTS MANAGER



JUDI HELMER OFFICER MANAGER



GORD GARLOUGH SERVICE MANAGER

IT PAYS TO BUY FROM THE LITTLE GUY

Plymouth CHRYSLER Dodge Trucks SALES/SERVICE

BOYD CHRYSLER PLYMOUTH

774-2520 WINCHESTER 236-6505

Ottawa

A Capital Idea!



Winterlude Is ...

Skating on the world's longest outdoor rink ... Family fun for everyone!

Winterlude ... February 6 to the 15th

Write or call

Mary Frost
Canada's Capital Visitors and Convention Bureau
7th Floor, 222 Queen Street,
Ottawa K1P 5V9
(613) 237-5150

THE SKYLINE OTTAWA
"OTTAWA'S FINEST"
RESERVATIONS
1-800-268-1332

CHIMO INNS
ST. LAURENT & QUEENSWAY
1-800-267-1881

Château Laurier
Your Winterlude headquarters
Reserve Now
(613) 232-6411
CN hotels

MACIES OTTAWAN FLAG INN
1274 CARLING AVE.
OTTAWA K1Z 7K8
1-613-728-1951
ATTRACTIVE RATES...
MINUTES FROM THE FUN

LORD ELGIN HOTEL
UNIQUELY OTTAWA

Reserve Toll-Free Today
1-800-267-4298

Special Winterlude Rates
- Singles or doubles $29 per night
- Family two room suites $40 per night (maximum 4 persons)

WELCOME TO OTTAWA!

JUST DOWN THE ROAD FROM HIGH PRICES

Ladies and Men's Strictly Winter

HALF PRICE SALE

LADIES
—HOUSECOATS
—SLACKS
—LONG COATS
1/2 PRICE

"Yes We're Open Sunday"



Ladies SKI JACKETS by Utex
Reg. $54.95 - $59.95
NOW $27.47 - $29.97
THAT's 1/2 PRICE



3 PIECE EXACTLY AS ILLUSTRATED SUITS
SIZES 36 to 42
SHORT — REGULAR — TALL
reg. $198 to $225
$99 TO $112.50

Dress Shoes Reg. $31.95 Now - 15.97
1/2 PRICE

SKIRTS A-line and Straight ALL ½ PRICE Reg. $28.95 to $41.95
NOW 14.47 to 20.97

BLAZERS 1/2 PRICE
WOOL - CORD - VELVET WHILE THEY LAST!

BLOUSES
Long Sleeves by Sweet Baby Jane and Antonella

DRESSES by
•Joseph Ribkoff
•French Fact
•Silhouettes

Special Group Checks and Velvets
Men's Sports Jackets ½ price

Pure Camel Hair
Save $55 at $125

ARROW SHIRTS Flannel feel, full or fitted cut 1/2 PRICE

Warren Knit SWEATERS 1/2 PRICE

VELOUR ROBES Judo Style Reg. $65 $32

ARROW PYJAMAS Poly-Cotton Reg. $21 $11.50

Zip All BIB-OVERALL Goodhue - Vest Back $17.50

X COUNTRY SKI SUITS by Utex, Jacket & Knickers $32.50

GWG

REGULAR BOOT LEG (Not Scrubbie)	15.00
SCRUBBIE FLARES Sizes 31 - 36	15.00
STRAIGHT LEG CORDS Sizes 30 - 32 - 34	15.00
TWILL WORK SHIRTS Sizes 19 - 20	12.00
WESTERN JACKET 4 pocket (Not Scrubbie)	15.00

THE CLOTHING Barn
Clothes with the Sophisticated Look

SALE ENDS FEBRUARY 1, 1981

Phone: 543-2744
Hwy. 31, 2 miles north of Morrisburg

Tuesday, Wednesday, Thursday ..... 9 to 8
Friday ..... 9 to 9
Saturday ..... 9 to 6
Sunday ..... 12 to 4
CLOSED..... All Day on Mondays

Classified advertising

Dial — 448-2321 or 448-2322 for Want Ad Service

ESTD B 1905

BROWNLEE FUNERAL HOME
FINCH
AMBULANCE SERVICE
984-2234

SINGER



New Authorized Singer Depot
HIJAC FABRICS
Sales & Service
Chesterville — 448-3011

R. KEITH MacMILLAN, LTD.,
SALES & SERVICES
FINCH—984-2844
—Bulk Milk Tanks
—Repair Parts For Most Tanks
—Water Pump Systems
—Hot Water Tanks
—Water Treatment Equip.
—Salt For Water Conditioners
—Exhaust Fan Systems
—Water Bowls
— Alternators (Standby Power)
8tf

GORDON McINTOSH
SALES SERVICE
CRYSLER
987-2923

SURGESON ELECTRIC LTD.
SALES & SERVICE
Rewinds
Electric
Motors
Generators
& Controls

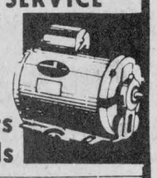

24 HR. EMERGENCY SERVICE
933-2355
1730 Pitt St.
CORNWALL

Oct. 80



TV Towers
10' Sections
$27.00
CHANNELMASTER
Fully Automatic
ROTORS **$84.95**
CHANNELMASTER
3610 VHF
Deep Fringe **$89.95**
CROSSFIRE
3672 UHF-VHF **$119.95**
Deep Fringe
Quantum
1160 UHF-VHF **$159.95**
Deepest Fringe
STEWART ELECTRIC
INGLESIDE
537-2733

FOR SALE

FOR SALE — Well aged C1 Steer beef, sides - $1.45 per lb.; Hinds - $1.65 per lb.; Fronts - $1.20 per lb. Cut, Wrapped and Ready for the Freezer. Country Meat Market, Dunbar. 448-2123. 13tf

FOR SALE — Ski-Doo suits, any size, $22.95. Suits are one-piece, children from size 12 to lady's large; Ski-Doo boots from size 2 to lady's size 10 from $12.95 to $19.95. Bogart Motor Sales Ltd., Chesterville, 448-2488. 10tf

FOR SALE — Surge pipeline milking systems, parlors, feeding systems, water treatment equipment, stand-by power supply. New and used vacuum pumps, bulk tanks, milker pails and buckets. Peter Babcock Ltd., Surge Dairy Farm Equipment, 984-2991. 51tf

FOR SALE — New barn, 36x60, single storey, 2x6 construction, galv. steel outside walls, roof and ceiling, inside walls plywood, insulated, asking $15,000. Days 448-2321, Evenings 774-5280. 20tfs

FOR SALE — Two 1976 Panther Artic Cat snowmobiles, low mileage. Crysler Home Center Ltd., Crysler, Ont. 987-2802. 22-2

FIRE EXTINGUISHERS — SALES — SERVICE — New fire protection equipment, home-farm industry. Francis Beckstead, 448-2854. 37tf

FOR SALE — Water Softeners, Myers pumps, iron or sulphur filters, chlorinators and plumbing supplies. Garry Murphy, Sales and Service, Brinston, 652-2337. 2tf

FOR SALE — Homelite Chain Saws, new and used; good stock of parts; chain on hand. Mechanic on duty. R.H. Beckstead, I.H., Parts, Sales and Service. Williamsburg 543-2265. 46tf

FOR SALE — Double auger snowblower. Will trade for smaller one; 12" post hole auger; Charolais heifer, one-year old; Charolais steer, 1½ year old; baled hay. Edmond Bedard, 537-2341. 22

FOR SALE — Used chesterfield and chair, gold velvet, $300.00; used plaid Hide-A-Bed and chair, $300.00, queen size; pair cut velvet drapes and bedspread, 54", red, green and white, $100.00. Benoit Furniture Ltd., 987-2012. 21tf

FOR SALE — 1975 Ski-Doo TNT 340, F-A, good condition, $500.00 Call 984-2476. 22-2

FOR SALE — 8 cu. ft. Woods freezer. 987-5512. 21

FOR SALE — Pioneer Chain Saws, full line in stock at reduced prices. No tax for farm use. Sales and Service, Bogart Motor Sales, Chesterville. 448-2488. 52tf

FOR SALE — On Queen St. W., Chesterville, new 3-bedroom brick bungalow. Low fifties. Financing available by owner. Phone 448-3181. 21

RAWLEIGH PRODUCTS — Also spices, shampoos, antiseptics, ointments, desserts, soap mixes, hand lotions, dish detergents, laundry soap. Punkin Shell, Chesterville, 448-2725, Monday-Saturday, 8am-9pm. 6tf

FOR SALE — DeLaval Pipeline Milkers, new and used bulk tanks, Vacuum Pumps, Pail Milkers and other Dairy Equipment. Garry Murphy, Brinston, 652-2337. Evenings 652-2319. 25tf

FOR SALE — Franklin wood stove. Excellent condition. Phone 448-2978 days or 984-2095 evenings. 20tfs

FOR SALE — Brand new fully electric portable typewriters - $249.00. Brand new standard portable models as low as $189.00. Call 448-2321 (days) or 448-2852 (evenings). 13tf

FOR SALE — 1974 Evinrude snowmobile, forward and reverse, excellent condition. 987-2198 after 6pm. 17tf

Country Casuals
SALE CONTINUES
Lee Painter Cords $14.95
Bomber Jackets $23.95
Jewellery ..... 50 per cent off
Men's Velour $19.95
OPEN FRIDAY
Until 9:00 P.M.
AVONMORE
346-2306

FOR SALE

FOR SALE — 1976 Camaro, 350, 4-barrel, auto., good condition, 40,000 miles. Call 984-2290 after 6pm. 22

FOR SALE — Sides of Pork 93c per lb. Country Meat Market, Dunbar. 448-2123. 13tf

FOR SALE — Moffat electric stove, 30", good condition; 4-bar stools; cross country skis and boots, size 10; infant car seat. Call 448-3021. 19tf

Apples
Smyth's Orchard
652-2477
FRESH APPLE JUICE
Bring Your Own Containers
N
Hwy. 31
Williamsburg
Open 'Til Dark

FOR SALE — Wood stove and pipes. Excellent condition. Phone 984-2035. 20tfs

HOUSE FOR SALE — Embrun, 3-bedroom ranch style bungalow, 1,500 sq. ft. of living space on fully landscaped 150'x150' lot. Private. Phone 443-3614. 23

Country Meat Market
Bill Marcellus
10 lbs. Hamburg, Reg. Ground, lb. $1.19
Chicken legs, 10 lbs. lb. $1.12
Round Steak Roasts, 10 lbs., lb. $2.19
CHECK AND COMPARE PRICES ANYWHERE!
448-2123
Dunbar, Ont. tf

FOR SALE — 1980 Yamaha, XLV. Call 987-5688. 19

FOR SALE — Chrome Dining room set, 6 chairs, table opens 7 ft. Call 987-2954. 21-2

LOTS FOR TOTS
Winter Clearance!
30% OFF ALL WINTER STOCK
Sizes 0-14 Boys & Girls
Blanket Sleepers, Sweaters, Velours, Dresses, Cords, Thermal Underwear.
There's Lots of Winter Weather Left!

FOR SALE — Service-age boar pigs for sale. 984-2388. 21

FOR SALE — Finished heavy Emden geese for meat or breeding purposes. North of Long Sault, 933-4637. 20tf

FOR SALE — 3-pt hitch snowblower, p.t.o. auger type, $450.00. Call 933-4637, Long Sault. 20tf

PRICE REDUCED — 89 College St., Chesterville. Vendor will take back mortgage with $5,000 down payment. Payments of $217.44 per month. Heat and taxes included. Why rent? Call Sheila L. Lawrence, representing M. Jean Cameron Real Estate Ltd., 938-3860 or 938-9192. 21

USED EQUIPMENT — 4 used true test milk meters, new style; 600 gal. Surge bulk tank, 5 years old; used DeLaval bulk tank washer; 75+ vacuum pump; 40+ vacuum pump; 30+ vacuum pump. Peter Babcock Ltd., Surge Dairy Farm Equipment, Finch, 984-2991. 21tf

AL—MOR LADIES WEAR
JUST ARRIVED!
ROADRUNNER MAC & PARIS JEANS AT LOW PRICES!
WINTER SALE CONTINUES
448-3370
CHESTERVILLE

FOR SALE

FOR SALE — 1976 Chev ½ ton truck, Scottsdale trim, maroon and white, AM-Fm radio, sliding rear window, well maintained, in excellent condition. Safety checked. 448-2903 after 5pm. 22

FOR SALE — 900 bales good straw. Apply 448-2681. 22

FOR SALE — 1979 Datsun B210, 2-dr., 7200 miles; 1976 Datsun 710, 2-dr., lady owned, 27,000 miles, like new. Bogart Motor Sales, Chesterville. 448-2488. 21tf

FOR SALE — 1979 Chev half ton; 1977 Ford half ton. Both trucks, one owner and certified. Bogart Motor Sales, Chesterville, 448-2488. 21tf

FOR SALE — 1981 Datsun B210 car with only 2400 miles. Lady owned. Never winter driven. Bogart Motor Sales, Chesterville. 448-2488. 21tf

FOR SALE — It's new! the 1981 Diesel Datsun truck in stock. Now on display at your Datsun Dealer, Bogart Motor Sales, Chesterville, 448-2488. 21tf

FOR SALE — 2-bedroom apartment in Chesterville, centre town. $175.00 per month. 448-2454 or 774-3990. Ask for Lorraine. 21tf

FOR RENT

SKI EQUIPMENT RENTAL — Cross country ski equipment rented by the day or week. For reservation phone 537-2015. We also have assorted sizes of used skates and DON'T FORGET if you have a winter carnival coming up, about our costume rentals at G&R Sporting Supplies, 30 Wales Dr., Ingleside. 20tf

FOR RENT — 2-bedroom apartment in Chesterville. Available Feb. 1. $126.00. 448-2444, Leon Marcellus. 17tf

FOR RENT
1-2nd floor office, 400 sq. feet
1-1st floor office, 300 sq. feet
For More Information Contact
448-2822
MIKE DEAN BUTCHER LIMITED
Chesterville
tf

FOR RENT — One-bedroom apartment in Ingleside, $125.00 per month plus heat. Call 448-3021 for info. 18tf

FOR RENT — 2-bedroom apartment immediately, partly furnished, carpets, electricity and heat included, $150.00 per month. Apply to Box E-915, c-o The Chesterville Record, Chesterville, Ont. 22

FOR RENT — Gas engine wood splitter. For appointment, call 448-2377, United Co-operatives of Ontario, Chesterville. 10tf

FOR RENT — 6000 sq. ft. warehouse with office and office space with secretarial service if desired in Chesterville. Tel. 448-2462. Evenings 448-3256. 4tf

FOR RENT — 2-bedroom apartment in Newington. Plenty of parking. $160.00 per month. Call 346-2324. 18tf

FOR RENT
Retail Store space, King Street, Chesterville, ideally located between United Co-Op and future 7,000 sq. ft. grocery store.
MIKE DEAN LIMITED
Chesterville
tf

FOR RENT — In Chesterville, new 2-bedroom apartment. 448-2832. 16tf

FOR RENT — One-bedroom apartment, Ingleside, $125 per month. Heating excluded. Call 448-3021. 11tf

FOR RENT — Apartment for rent in Morewood. Call 448-2233. 5tf

WANTED

WANTED — Beef hides. Highest price paid. Edwin Montgomery, 984-2237. 13tf

WANTED TO BUY — Cars and trucks for parts, free towing. Call 448-3130. 14tf

ARTICLES WANTED — Top prices paid for scrap metal, brass, copper, lead, batteries, radiators. I.R. Bell & Son, 840 Amelia St., Cornwall, Ont., 933-1119. 28tf

WANTED TO BUY — Beef hides. Earl's Meat Ltd., Chesterville. 448-2324. 16tf

WANTED

WANTED TO BUY — Springers, cows or heifers, preferably close. Phone 984-2237 or 534-2514 for highest prices. 19tf

WORK WANTED — Red's Radiator Repair Service - For your radiator and heater repairs and recores, call 448-2948. Open 24 hours daily and weekends. Free pickup and delivery. 22-2

WANTED — To buy BEEF HIDES. Higher prices paid. Call Ed Hartle, 346-5961. 25tf

WORK WANTED — In Chesterville, snow shovelling walks and driveways. Call Rob 448-3369. tfs

HELP WANTED — Fashion 220 Skin Care Products needs consultants. Full training provided. Choose your own hours. Call Vivian 987-2187. 21

NOTICES

WEDDING INVITATIONS — ANNOUNCEMENTS — ACCESSORIES — 3 distinctive lines. Custom printing. Eastern Ontario Graphics Ltd., Highway 43, By-pass Chesterville. 19tf

SAVE YOUR OLD FREEZER FROM HARD LABOUR — Let us slaughter, cut, wrap and freeze your beef and pork. We will smoke your bacon and ham. Earl's Meats Ltd., Chesterville. 448-2324. 11tf

NOTICE — Once a week for all your travel needs, call Mary and Juliet at World Wide Travel Bureau, Cornwall. 938-8720. 42tf

ALCOHOLICS ANONYMOUS
If you want to drink, that's your business. If you want to stop, that's ours. Call A.A. 774-3899 or 448-3306. For families of alcoholics (Alanon) Call 448-3474. 15tf

GETTING MARRIED — Have your personal wedding story captured by an experienced photographer. We also take family, anniversary and personal photographs. Book early by calling Wayne LaPrade, Chesterville 448-2321 (days) or 448-2852 evenings. 20tfs

RIVERSIDE CARPENTRY INC.
New Farm Structures, Additions, Renovations, Windows, Insulation, Vinyl Siding.
NO JOB TOO BIG OR TOO SMALL!
HUBERT CASSELMAN
984-2553
7tf

NOTICE — Steamex Carpet Cleaning and Machine Rentals. Francis Beckstead, 448-2854. 8tf

RUG CLEANING — Special Deep Steam Extraction, James A. Beattie, P.O. Box 621, Winchester, Ont., 774-3135. 32tf

FARRIER MOBILE SERVICE — Horse Shoeing and Trimming. Now also equipped to trim cattle. Call Myrle McMillan, 448-2642, Williamsburg, Ont. 33tf

NOTICE — Country Homes, large or small farms, apartments, all areas, prices. Contact 238-8323, Homelocaters, small fee, open seven days per week. 7tf

BRICK-BLOCK & STONE WORK — Fireplaces, barbecues, patios, chimney repairs and building. All types of concrete work. Free Estimates. Phone 938-0098 Cornwall and 346-5615 Avonmore. 26tf

NOTICES — New Comic Mail Service. Free information. Enclose self-addressed stamped envelope. Arthur's Comic Service, 391-G Bank St., Ottawa, Ont. K2P 1Y3 22

IN MEMORIAM

IN MEMORIAM
STEEN — In loving memory of a dear father, Robert J. Steen who passed away Jan. 20, 1968.
You never failed to do your best
Your heart was warm and tender
You lived your life for those you loved
And those you loved remember.
Lovingly remembered by Helen, Kathleen and Gill 21

IN MEMORIAM
FERGUSON — In loving memory of a dear husband, David who passed away Jan. 23, 1975.
I think of him in silence
His name I oft recall
There is nothing left to answer
But his picture on the wall.
Sadly missed by Wife, Jean 21

CARDS OF THANKS

CARD OF THANKS
We wish to express a sincere thank you to our relatives, friends and neighbours for their floral tributes, messages of sympathy, donations to Heart Fund and donations of food during our recent bereavement in the sudden death of a dear husband, father, son and brother, Gerald Desormeaux. Special thanks to the Kemptville Old Timers Hockey Team, Chesterville Old Timers Hockey Team and their wives, The Knights of Columbus, Dr. C. Adamson, Dr. G. Slowey, Dr. H.W. Justus, also Rev. Fr. J. Appelman and Vice & Craig Funeral Home. Your kindness will always be remembered.
The Desormeaux Family 21

CARD OF THANKS
I would like to express my sincere thanks to friends and relatives for their visits, flowers, gifts and cards while I was a patient in the Conrwall General Hospital. Special thanks to Dr. McLean, Dr. Rae and nursing staff on second floor for their excellent care, also to our neighbours who helped at home.
Effie McEwan 21

CARD OF THANKS
MOKE — The family of the late Hazel Moke wish to thank all relatives, friends and neighbours for sympathy cards, floral arrangements, contributions to the Canadian Cancer Society and the Heart Fund, also for the food sent to the home and for the many acts of kindness extended during our recent bereavement in the loss of a dear mother and grandmother. Special thanks to Rev. McDowell, Murray Neville, Mrs. Ian MacLean, Mrs. Annie Ferguson, Pall Bearers and the Brownlee Funeral Home.
The Moke Family 21-1

IN MEMORIAM

IN MEMORIAM
MERKLEY — In loving memory of a dear father, grandfather and great-grandfather, Kenneth G. Merkley who passed away January 20, 1976.
So many wonderful memories,
Sprayed with a million tears
Wishing that God had spared you
For only a few more years.
If I had all this world to give
I'd give it, yes, and more
To see the face of my dear Dad
Come smiling through the door.
Sadly missed and always remembered by Dwayne, Janet and Family 21

IN MEMORIAM
BELCHER — In loving memory of August (Gus) Belcher who passed away January 21, 1973.
Gone, gone forever,
How we miss your smiling face,
But you left us to remember
None on earth can take your place.
Sadly missed and Always remembered by Germaine, Bill, Sandra and Families 21

FOUND

FOUND — On Sunday, Jan. 11 - brown and black terrier near Mike Dean's store, 10 years old. Appeared to have an eye problem. Owner may claim dog at Dr. Docksteader's office. 21

THE **HAIR PIN BEAUTY SALON**
JANUARY SPECIAL
PERMS 19.50



OPEN 9AM EVERYDAY BUT TUESDAY
DOROTHY PORTEOUS
FINCH — 984-2505

COMING EVENTS

WEDNESDAY NIGHT BINGO — Every Wednesday Night at 8 pm, Chesterville Legion Hall, 15 regular games at $15.00, 2 Share-the-Wealth, 1 Little Joe, 1 Winner-Take-All. Progressive Jackpot of $300. 1 Free game. $1.00 at the door. Age 16 and over. 3tf

WEDDING RECEPTION Mr. and Mrs Dalton MacMillan and Mr. and Mrs. Wallace Carruthers cordially invite you to a wedding reception in honour of Mr. and Mrs. David Carruthers (nee Kathy MacMillan) in Finch Community Centre, Sat., Jan. 24, 1981. Music by Northfield. Lunch served. Everyone welcome. 21

BENEFIT DANCE — Sat., Jan. 24, 8pm-1am. In honour of Mr. and Mrs. Willis Barkley, who lost their barn in a recent fire, Royal Canadian Legion Hall, Br. 538, Boucks Hill. Music by Bill Beckstead. Ladies please bring sandwiches. Donations accepted at the door. Everyone welcome. 21

SNO SAFARI — SNOWMOBILES Reserve Feb. 8, 1981 for the Upper Canada Snow Safari 100 pledges rally sponsored by the South Williamsburg Township Recreation Association, starting and finished at the Upper Canada Restaurant. Registration between 7am and 9am. Entry fee $30.00 cash or collected pledges the day of the rally. Main prize - most pledges - trip to Wheeling West Va. - free meal catered at U.C.V. Restaurant. Other prizes also. For information and pledge sheets, phone 543-2652 or 543-3511 after 5pm. 23-4

BONNIE GLEN — Hwy 43, Alexandria, 525-2646, 525-3078 Sat., Jan. 24 — McCulloch Dancers Annual Robbie Burns Night - The Clansmen Orchestra, dancers and pipers. Concert and dance, 8:30 p.m., $3.00 per person. Dinner (7pm). Concert and dance, Adm. $9.00 per person. Sat., Jan. 31 — European Karnival Dance and Smorgasbord. Prizes for the best traditional costumes of their countries. Music by the versatile Edelweiss Quartet. Smorgasbord 7-9p.m. Music and dance 8:30 p.m. - 1:30 a.m. Smorgasbord, dance and light lunch, adm. $9.00 per person. Dance and light lunch $4.50 per person. 21-1

FLORIDA — March 14-29, 1981, Stormont Tours presents 16-day bus tour to Daytona Beach and Orlando. Transportation by Delaney Bus Lines motor coach. Price as low as $464.00 Canadian. For further information, call 346-2062 or 933-6630 or write Stormont Tours, Avonmore, K0C 1C0. 22

Somebody Cares!
Cares if you are new in town and feel kind of lost; If you've just added a new son or daughter to your family; If HE has finally asked you to become his wife; If you or someone in your family is celebrating a very special occasion . . .
Who?
WELCOME WAGON
CALL: 537-2391

ANNUAL DINNER & MEETING The Roxborough Agricultural Society is holding their Annual Dinner and Meeting on Sat., Jan. 31, 1981 at 7:30pm in the Avonmore Community Centre. The guest speaker will be Rev. Dr. W.L. MacLellan. Tickets are $6.25 per person. Contact one of the directors for tickets before Jan. 26. 21-2

SNOWMOBILE RALLY Feb. 14, sponsored by the Williamsburg and District Snowmobile Club Inc. Registration at Bouck's Hill, Legion Hall between 11:30 am and 1:30pm. Tickets on sale now. Limited number available. Phone 535-2040 or 543-3511. Numerous trophies to be given away to the lucky riders. Meal served from 4:30pm to 6:30pm. Trophies handed out between 7pm and 8pm. Dance at 9pm. See you there. 24-5

TWENTY-FIFTH WEDDING ANNIVERSARY — In honour of Ray and Betty Hall (Young), Sat., Jan. 24, 8pm-1am. Chesterville Legion Hall. Good Music. Lunch Served. Everyone Welcome. 21-2

SNOWMOBILE DRAGS — Morrisburg Fire Dept. will sponsor Snowmobile Drag Races at Morrisburg Waterfront Park, Sat. Jan. 24, 1pm. Molson High Point Trophy, Gate Prizes. Refreshments. Trophies. Entry fee $4.00. Admission $1.00 Stock - Junior, Liquid - Powder Puff, Free Air and Free for all classes. Spaghetti supper available at Morrisburg Civic Centre beginning at 5pm by Fire Dept. Ladies. For more information call Gerry Baker at 543-3506 after 5pm. 21-1

WINCHESTER TOWNSHIP SNOWMOBILE CLUB INC. — Memberships are available at the following locations Winchester, Deeks Auto Electric and Acres Equipment; Vernon, Tom's Air Cooled Engines; Morewood, Don Weegar Sales; Chesterville, Durant's Flowers. Memberships are $12.00 for the first machine and $5.00 each additional machine. 21-2

ADVANCE NOTICE — St. Luke's Presbyterian W.M.S. are holding a Valentine Tea & Bake Sale in the Sunday School Hall on Feb. 21, 1981 from 2-4pm. Everyone welcome. 21

WEDDING RECEPTION — In honour of Mr. and Mrs. Jeffrey Gillard (nee Danielle Santeree) on Sat., Jan. 31, 1981. Music by Greg's Disco, Finch Community Centre. Everyone welcome. 21-1

BENEFIT DANCE — For Mount Caramel House, Chesterville Community Hall, Sat., Jan. 24, 9pm-1am. Music by Greg's Disco. Door prizes, spot dances and lunch served. $2.50 per person. 21-1

AUCTION SALE — Every Friday evening 7 p.m., McHaffie Auction Hall, Hwy. 31, North, Morrisburg Stamps, coins, antiques and collectibles. 543-2226 or 543-2523. 42tf

WEDDING RECEPTION — In honour of Patricia Van Moorsel and Stephen Kerkhof, Sat., Jan. 24, 1981, 9pm in Matilda Twp. Hall, Dixon's Corners. Shad's Disco. Lunch Served. Everyone welcome. 21-1

FREE SEED and GARDEN CATALOGUE
Send today for your big FREE Catalogue of Flower and Vegetable Seeds, Garden Supplies and Ideas.
ONTARIO SEED CO.
P.O. Box 144
WATERLOO, ONT. N2J 3Z9
Name
Address
Code

WARD MALLETTE
CHARTERED ACCOUNTANTS
547 St. Lawrence St.
Winchester, Ontario
tel. 774-3549, 774-3403
215 Van Buren St.
Kemptville, Ontario
tel. 258-3493

All forms of classified advertising - Births, Deaths, For Sale, Cards of Thanks, In Memoriams, Coming Events, Engagements, etc. - are on a **CASH BASIS ONLY** and are charged at the rate of 10 cents per word with a minimum charge of $2.00. Box numbers for confidential replies are available at an extra charge.

The Chesterville Record will accept photos and write-ups of 50th and 60th wedding aniversaries **FREE OF CHARGE.** Photos of other anniversaries will be published but only as paid social announcements. There will be a $7.00 minimum charge for the photo and a write-up of not more than 125 words. If the write-up exceeds 125 words, it will be charged at the rate of 10 cents a word for each word over the 125 maximum.

Wedding photographs and write-ups brought in within three weeks of the event will be published **FREE OF CHARGE.** Write-ups must not exceed 200 words. There will be a minimum charge of $7.00 for wedding photo and articles if brought in more than three weeks after the event.

All photographs must be of professional quality, black and white.

Deadline for word classifieds is **2pm** on the Tuesday preceding Wednesday publication.



Dear Ann Landers

Dear Ann Landers: I am a 74-year-old woman who has seen a great many changes these past 50 years - some good, some bad. I realize there is no way to turn the clock back, and I wouldn't want to, but I believe some of the so-called "scientific advances" are immoral and borderline crazy. For example:

I read recently that a single man in Omaha wants to be a father. He ran an ad in the newspaper looking for a woman who would agree to become impregnated by artificial insemination and bear his child.

Several women answered the ad. The one who was selected - a divorcee with two children - wants to be pregnant again because she believes it will be a valuable "learning experience" for her children. She refused a fee but has agreed to accept $10,000 for medical expenses.

The lawyer who served as the go-between says the candidate is everything they were looking for - intelligent, attractive and stable.

I believe people should not be fooling around in areas that belong to the Lord, like conception and birth. Do you also see the dangers here?

-Protesting In New England

Dear Protesting: I share your concern about surrogate mothers because of the possibility of separation anxiety that could last for years. Artificial insemination, on the other hand, has proven to be a boon to thousands of couples who have had fertility problems.

I do not agree with you that matters of conception and birth should be "left to the Lord." Man must make every effort to unlock the mystery of hereditary diseases and we must do everything we can to prevent overpopulation which in time could lead to mass starvation.

Dear Ann Landers: My sister and I are both youngish widows. Kathy tries to put the devil's cap on me and a halo on her own head.

Which is more decent: To have a physical relationship with a man because I love him - or sleeping with a man (as my sister does) as a pay-off because he takes her to nice places and buys her expensive gifts? (He also embarrasses her in public and berates her in private.)

For business reasons I cannot be seen in public with my lover (no, he is not married). Although he is not in love with me, he considers me special and treats me with kindness and gentleness.

Kathy's self-righteousness is beginning to get to me. May I have your opinion?

-Lorraine In Palo Alto

Dear Palo: Obviously you have rationalized your behavior and Kathy has come to terms with hers. So why are you arguing about whose lifestyle is the more decent? If ever there was a no-win battle, this is it. I suggest you salvage what is left of your sisterly relationship and label this topic "out of bounds."

Dear Ann Landers: On January 11 it will be 20 years that a wonderful woman has worked for me as a laundress and housekeeper. Ruby has been so faithful and reliable. Many times she braved heavy snow and rainstorms to travel several miles to her job because she knew I needed her.

It would be a great thrill if you would print this letter on that day and say, "We love you, Ruby!"

-The J.L. Family In Birmingham

Dear Family: Here's her "thrill," but Ruby can't put it in her wallet and pay her bills with it. I hope you will show your appreciation by giving her a nice raise.

There is a big difference between cold and cool. Ann Landers shows you how to play it cool without freezing people out in her booklet, "Teen-Age Sex - Ten Ways to Cool It." Send 50 cents and a long, self-addressed, stamped envelope to Ann Landers, P.O. Box 11995, Chicago, Illinois 60611.



Israeli visitor

North Dundas students were again presented with an opportunity to hear a firsthand account of marital and social customs of foreign countries. This week, Yali Eyal Ohel of Israel, who has been at the University of Ottawa since he came to Canada a month ago, spoke to family life students. Left to right, Dan Topolinsky, Carla Kirkwood, Yali Eyal Ohel and Neal Matthews. - staff photo -

UCW discuss quilting projects

NEWINGTON (Special) - The January meeting of Newington United Church Women was held at the home of Mrs. Clifton Gallinger.

Mrs. Russell Presley welcomed everyone and read an appropriate poem for the New Year. She also had charge of the Worship service with her topic of "A living Church serves a needy world."

Scripture was taken from Romans 12, 4-21 with a reading pertaining to those verses.

The offering was received and dedicated. Worship was closed with a prayer. The program was given by Mrs. Webber with her topic "The Bible and basic Christian beliefs", dividing us into groups each one having a questionnaire, followed by discussion in the whole group which was very interesting.

During the business part, roll call was the payment of dues by the thirteen attending members.

Minutes of the December meeting were read by the secretary and approved.

Treasurer's report was given by Mrs. Duvall. New business included donations for the various committees and cards were signed to go to the sick, shut-ins and the bereaved.

Quilting projects were discussed.

Next Presbyterial executive to be held in February with the topic on Stewardship, with the annual Presbyterial to be held in Spencerville on April 8.

Mrs. Simpson moved a vote of thanks to the hostess and helpers.

Auxiliary meeting

WINCHESTER - The January meeting of the Winchester District Memorial Hospital Auxiliary took place on Thurs., Jan. 8, 1981 at 2pm in the conference room. Mrs. Louise Sloan, president, chaired the meeting.

Twenty-two members representing five units observed one minutes silence in memory of Mrs. Delia Robinson. Mrs. Robinson was the first president of the auxiliary and the only honourary member.

The financial reports were as follows: general account - $2035.31; In Memoriam - $4258.39; and Gift Shoppe - $480.09.

The volunteers worked a total of 564 hours in the month of December.

In the following months, members will be quite busy. February will be another blood donor clinic and a successful one is anticipated. Spring will see our annual dessert and card party, with a date to be announced.

Of course everyone will want to have their dancing shoes polished for July 4 when the Old Time Dance takes place.

If your car's out of shape you get rid of it, right? What if your body's out of shape?

PARTICIPACTION®
The Canadian movement for personal fitness.

NOTICE

The Eastern Ontario Health Unit office in Winchester has been relocated to the

2nd Floor of the Municipal Building on St. Lawrence Street in Winchester, Ont.

PHONE: 774-2739

BLAINE'S DISCO

MUSIC FOR ALL OCCASIONS

WILL BE TAKING BOOKINGS FOR 1981

448-2742



932-6571
CORNWALL
250 11 ST.W.

READY MIXED CONCRETE
GUARANTEED STRENGTH QUALITY & SERVICE

PROMPT DELIVERY FOR ANY QUANTITY OF READY MIX CONCRETE

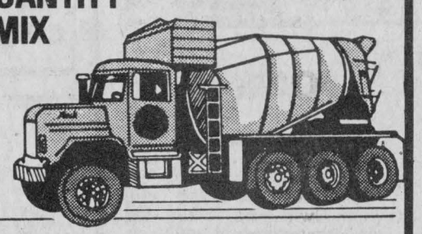

GRANT READY MIX LTD.

CALL NO TOLL CHARGE

ZENITH 81280

TF

ATTENTION FARMERS

- Manure Pile Removal
- Building Mover
- 100HP Snowblower Driveways & Commercial Work

SULLIVAN BROS. LTD.
CHESTERVILLE
Phone 448-2332

Louis' Restaurant

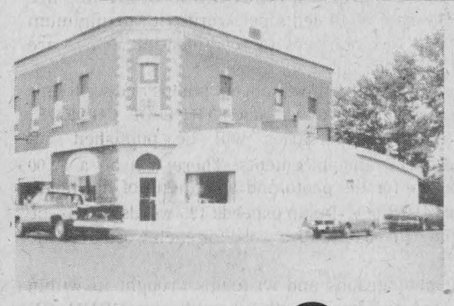



Great Idea!

HOURS: MON. 7am-3pm; TUES., WED., THURS. 7am-11pm; FRI. 7am-12pm; SAT. 8am-12pm; SUN. 9am-10pm

FULLY LICENCED — TAKE-OUT ORDERS

CHESTERVILLE • 448-2051

Gerard Warehouse Furniture ltd.

JANUARY CLEARANCE

WE HAVE PURCHASED SIX TRAILER LOADS OF MANUFACTURER'S INVENTORY CLEAROUTS TO PASS THE SAVINGS ON TO YOU

10% OFF

ON ARRANGED TERMS OR

CASH & CARRY

ON ARRANGED TERMS OR
We GUARANTEE that our prices on comparable furniture are lower than anywhere else!

HOW WE SAVE YOU MONEY

- You buy direct from our warehouse
- We pick up direct from the manufacturer — no middle man
- We buy by the truck load
- We shop around for the best buy, the same as you do
- Our location saves you money
- Easy budget terms
- Quality Merchandise
- 10% off on terms or cash & carry
- No sales tax on furniture and major appliances

COME AND VISIT OUR NEW LOCATION AND HAVE A FREE COFFEE

1 mile west of Long Sault traffic lights on No. 2 Highway and Wales Road

FREE DELIVERY ANYWHERE IN EASTERN ONTARIO

534-2254

OPEN TO THE PUBLIC
Mon. to Fri. 9 a.m. - 9 p.m.
Sat. 9 a.m. - 5 p.m.

MIKE DEAN BUTCHER

"A MOST COMPLETE GROCERY STORE"

CHESTERVILLE • 448-2822

OPEN DAILY:
8:30AM-10PM
SUNDAY: 10AM-6PM

PRICES IN EFFECT TILL CLOSING MONDAY JAN. 26, 1981

"FROM OUR DELI"

BURNS COOKED HAM LB. 2.28

BURNS SLICED SALAMI LB. 1.78

BURNS POLISH SAUSAGE LB. 1.48

BALDERSON PIZZA STYLE MOZZARELLA CHEESE LB. 2.28

RED SPARTAN APPLES 3 LB. BAG .78

TEMPLE ORANGES SIZE 100 EACH .10

WAXED TURNIPS LB. .15

PARSNIPS 2 LB. BAG .99

WHITE Grapefruit SIZE 48 6/.98

1/4 PORK LOIN CHOPS 9 TO 11 PER PKG. LB. 1.68

LEG OF PORK ROASTS SHANK OR BUTT LB. 1.28

PORK RIBLETS LB. .78

PORK HOCKS LB. .48

PORK SPARE RIBS LB. 1.38

BURNS SMALL LINK BREAKFAST OR LARGE FARMER SAUSAGE LB. 1.38

BURNS PRIDE OF CANADA WEINERS 1 LB. PKG. 1.28

GOLDEN SUN HARD MARGARINE LB. .53

ZIP DOG FOOD 14 OZ TIN 4/1.00

IVORY LIQUID 1 LITRE BOTTLE 1.88

LESTERS LOOSE WEINERS LB. 1.38

LESTERS SMOKED SLICED HOTEL STYLE BACON LB. 1.28

LESTERS BY-THE-PIECE BOLOGNA LB. .99



Goodbye, Mrs. Rance

First Chesterville Brownies gathered at the Park Pavilion to say goodbye last Wesdnesday to leader Barbara Rance who will be moving to Perth with her husband, Tom Rance, at the end of January. Back row, left to right, Helen Wells, Pat Sullivan, Barbara Rance, Sue Kennedy and Laura Hess; middle row, Karen Gilroy, Kathy Edgerton, Cathy Belding, Cathy Casselman, Wendy Marcellus, Brenda Harper, Sherry Empey, Melanie Desormeaux, Shelly Brown; front row, Shelly Cole, Christina Ibbetson, Stacy Jordan, Laurie Lannin, Barbara Dowell, Lorie Durant, Kelly Buske, Vicki Wheeler, Hillary Forrester. - staff photo -

Reeve not convinced

Shifting causes glass breakage

(Staff) - A movement in the boards, and or floor of the Chesterville arena are causing panels of safety glass around the ice surface to break the installer of the glass, H.L. Leclair told Chesterville Village in a registered letter recently.

Village recreation director Dave Arnold told village council earlier in the month that five panels of the glass, each worth $200, have shattered since May last year when they were installed.

No one has been at the arena when the glass breaks. The 1.2 by 1.5 metre panels are 15 cm thick and all the broken ones have been located in the corners of the rink.

Speaking for the Leclair company Steve Broos wrote, "Dave Arnold and I checked both ends of the arena to see if there had been any movement in the boards, and or floor. At the lobby end, the posts and glass were level except for the two pieces of glass on either side of the broken piece. This indicates that there was extensive movement in the boards, and or floor, which caused the glass to shift unevenly in a vertical direction. The excessive pressure put on the glass by tilting against the post is, in the consenus of professional opinion, the most probable cause of the breakage."

The installer also noted that at the far end of the rink where two other panels broke the adjoining pieces of the glass were level.

However, he did find that ice had formed "at the base of the boards directly under the broken pieces of glass. The water that accumulated under the boards certainly caused upward movement in the boards as it froze and expanded. Once again, this movement of boards and or floor, created abnormal pressure upon the glass, which could be a contributing factor to the problem. Also the drastic drop in temperature certainly had a great effect on the amount of board and floor movement. The amount of movement in the floor and boards varies greatly from one arena to antoher, depending on the construction of the boards and floor, as well as the land on which the arena is situated."

Mr. Broos recommended that more frequent checks be made on the levels of the posts and glass. "By adjusting the levels before the pressure becomes too great, the number of broken pieces of glass should be reduced. We also suggest that the base of the board on both sides, be waterproofed and caulking be used to eliminate water from getting under the boards."

Reeve Carl Ward said he "didn't buy" the explanation given in the letter. Councillor Bryan Beazer disagreed saying the shifting might be the cause of the problem.

Council decided to solve the problem by installing rubber supports, under the panels of glass, in the arena. Cost of the rubber is 65 cents per ft. Council also agreed to hire an installer from Toronto to put in the rubber at a cost of $348.

FITNESS NOW!

PARTICIPACTION® - The Canadian movement for personal fitness

Morewood carnival event-packed

MOREWOOD (Staff) - There will be "not a dull moment" in Morewood from January 30 until February 1, said Ian Coulthart of the Morewood Recreational Association, speaking about the village's event-packed carnival schedule.

Friday, the Carnival Queen contest will lead off the weekend events at the RA centre at the rink. For information, contact Janet Hopmans at 448-3544.

A carnival bean supper sponsored by the United Church and Presbyterian Women will be held in the United Church Hall from 5:30 until 7:30pm.

The crowning of the carnival queen will take place at 8pm at the RA centre. The evening closes with a bingo sponsored by the RA committee at the RA centre.

Saturday morning begins with a pancake breakfast from 7am until 10:30am in the RA. Carnival committee will sponsor the event.

Boys' hockey will take place from 10 until 11am when the ladies will take part in a pancake flipping race. Registration will be done at the event just prior to the flipping race. Bring your own fry pan.

At 11:30am a pet show will be held in the RA. Prizes will be given for the best-dressed pet, the most unusual, and the funniest pet.

The snow sculptures will be judged at 1pm. Contact Nicole Baker before 4pm January 30 to inform her you wish a sculpture judged. Her phone is 448-2635.

From 1:30 until 3:30pm, children's activities will be held inside and out at the RA centre. From 2pm until 4pm, men's town league broomball will be played. The winners of the two games will showdown on Sunday.

A potluck supper will be sponsored at the United Church hall by the RA. Bring a favorite dish; rolls and coffee will be supplied. Donations will be accepted.

From 8 until 11pm a sock hop will be held in the senior school gymnasium. Admission is 50 cents. Parental supervision and help are both encouraged and welcome.

At 8pm public skating will continue through the evening. At 9pm the carnival dance, in the Crysler pavilion will begin. Music for all ages will be provided by the PowrPak disco. Admission is $2 per person and lunch is provided.

Sunday begins with an ecumenical church service from 9:30 until 10am in the Presbyterian church. Local persons will be assisting in the service.

Sunday brunch will be provided in the RA centre, by the Morewood Fire Department. Admission of $3 for adults and $1.50 for children under 12 will buy you ham and eggs, coffee, toast and juice.

At 12:30pm an all-new event debuts! An all-age sled team race with a difference - see dog's best friend, man, race against the clock while barking and growling for top points! Bring your own sleigh. Seven-member teams will be broken up into six pullers and one rider.

From noon until 1pm open skating will be available.

At 1pm the Tug of War and children's hayrides will take place. The Tug of War usually starts with the broomball teams and ends up with participants from the audience, said Mr. Coulthart. The hayride is sponsored by Doug Merkley Excavation.

Men and women will take part in a cross-cut log-sawing competition at 1:30pm. Skydivers will descend on the RA at 2pm.

A ladies broomball game, the marrieds against the singles, will take place at 2:15pm. At 3pm the championship men's game will take place. A trophy donated by Morewood Shell is up for grabs.

The firefighters have volunteered to take on the winner of the women's broomball game at 4pm to close the carnival, three fun-packed days.

Area accidents

(Staff) - Edmund Kelly of Connaught, was involved in a single vehicle accident when the 1980 Chev half-ton truck he was driving skidded into a ditch and hit a tree, early Saturday morning.

Mr. Kelly was driving west on County Road 9, when he came upon snow removal vehicles, braked and skidded into a tree, at approxivately 2am. There was approximately $2,500 damage to the truck, according to Winchester OPP. No charges were laid.

A collison between a 1977 Ford half-ton truck driven by Hubert Tupper of Williamsburg Township and a 1976 Datsun driven by Thomas Sharkey of Chesterville resulted in $1,500 damage to the Tupper vehicle and $500 to the Sharkey vehicle.

Mr. Tupper was travelling north on Main Street and Mr. Sharkey was travelling south on the same street. The collision occured when Mr. Sharkey made a left turn off Main Street. He has been charged with a turn not in safety.

Late Friday evening, a 1973 Ford half-ton driven by Mark McMillan, age 17 of RR1, Williamsburg slammed into a telephone pole on Main Street South. The truck was travelling north when the accident occurred. Mr. McMillan was charged with impaired driving.

JANUARY CLEARANCE

YAMAHA

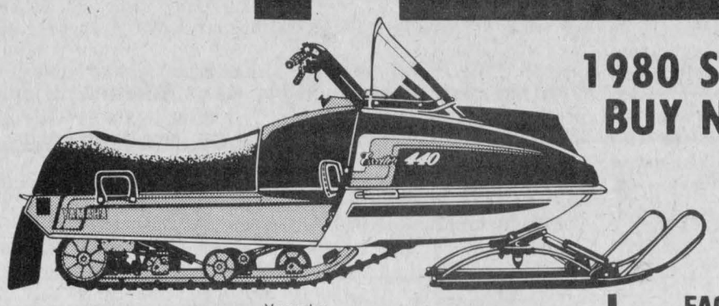

Yamaha Exciter 440

1980 SNOWMOBILE CLEARING
BUY NOW AND SAVE $ $ $

4 ONLY — MODEL EX440D
$2,350. EACH

4 ONLY — 1981 MODEL EC340E
ELECTRIC START — $2,295.

SNOWMOBILE CLOTHING
10 - 20% OFF

2 ONLY
1980 ET340D
$1,850.

CRYSLER HOME CENTER LTD.
PHONE: 987-2802

Real Estate • Real Estate • Real Estate • Real Esta

Century 21®
McIntosh & Proulx REAL ESTATE LIMITED member broker
504 MAIN ST., WINCHESTER 774-3990
1741 ST. LAURENT BLVD., OTTAWA 523-8020

R366 $21,200.00 — Winchester Springs, 3 bedroom older home, 1½ baths, O.F.A. heating, attached garage, colorlok siding, corner lot fronting on 2 paved roads. IRwin Holmes 774-2434.
R375 — $28,500.00 — Attractive two bedroom, 1½ storey house recent renovations on insulation, plumbing, wiring and septic system. Large lot, approximately five miles from Winchester. Harvey MacIntosh 448-2595.
R397 $69,500.00 — Morewood, 3 bedroom bungalow, exquisitely decorated, F.A. oil heat, mature trees, double lot. Lorraine Lefebvre 448-2454.
R405 $36,500.00 — 3 bedroom bungalow, 65'x124' lot, 4 pc. bathroom, immediate possession. Offers invited. Al Loynachan 346-2036.
C40 $29,900.00 — Berwick General Store and residence. These properties need lots of work but for somebody ambitious the price is right. Tony Welland 984-2273.

9 a.m. to 6 p.m.
Monday - Friday
Saturday 9 a.m. to 3 p.m.

SALES STAFF
Lorraine Lefebvre — 448-2454
Larry Stevens — 448-2875
Gwen Berry — 774-2002
Harvey MacIntosh — 448-2595
Al Loynachan — 346-2036
Irwin Holmes — 774-2434
Tony Welland — 984-2273
Doug Vasey — 774-2213

WE'RE THE NEIGHBORHOOD PROFESSIONALS.™ MLS
We'll give our word to you.™

SAUVÉ REAL ESTATE LIMITED
ALEXANDRIA (613) 525-2940

LANCASTER TOWNSHIP
Concession 8 — Complete dairy farm, 187 acres, 120 acres tile drained. 75 head Holstein cattle, majority purebred. Quota in excess of ½ million pounds. 40 per cent pool 1. Good stable with cleaner. Pipeline milker, 2 silos, full line of farm machinery including 3 tractors. Renovated 3 bedroom home. MLS.
Concession 3 — Land, 262 acres, 182 acres tile drained. Grain aerator with unloader, 160 ton steel grain bin. 3 silos and older dairy barn. MLS.
Concession 1 — Land, 41 acres, wooded, 700 ft. frontage on Lake St. Francis. Has many recreational possibilities. MLS.

CORNWALL TOWNSHIP
Concession 9 — Good farm, 45 acres, good barn, milk house, machine shed, 125 goats. Few beef cattle. Machinery to operate including 2 tractors. MLS.

MOOSE CREEK
You are invited to attend an open house on Sat., Jan. 24th, 1981 from 1 to 4:30pm at the Scott house on St. Polacarpe St. South. Watch for signs. Attractive 3 bedroom bungalow, on a nicely landscapped lot. Refreshments will be served by Herb Schwartz, the host for the day.

OSNABRUCK TOWNSHIP
Concession 8 — Vacant land, 33 acres, mostly tillable. Close to Newington, 1,000 sq. ft. frontage on paved road. MLS.

CHARLOTTENBURG TOWNSHIP
Concession 8 — Several parcels of treed land, 5-30 acres each with Beaudette River frontage. Ideal hobby farm locations. MLS.
Concession 6 — Country estate, beautiful split level home on 3 acres lot. Built in 1975, fully finished basement, large living area, 3 bedrooms, 2 complete bathrooms, forced air electric heating, central air conditioning, conditioner, heatalator fireplace, in-ground swimming pool, separate work shop heated. Nature trails in adjacent lands. MLS.

WALLACE MORRIS FINCH — 984-2227

JOHN A. ALLISON REAL ESTATE BROKER
MORRISBURG, ONT. PHONE 543-2044
RESIDENCE - 543-2989

COUNTY RD. 18 — 1½ storey home with three bedrooms, 4 piece bath. New forced air furnace. Several small buildings on property. Vacant, immediate possession. Lot 2.5 acres. Asking $23,900.
INGLESIDE — Brand new three bedroom bungalow. Living room, dining room, kitchen, fully carpeted. Patio door to deck. Basement divided, rec room. Electric heat. Attached garage. Lot 75'x123'. Vacant, move in today. Come and give us an offer!
WILLIAMSBURG — Located in village, brick two storey home. Kitchen, family room, double living room, enclosed porch, three bedrooms, Fully carpeted. T.V. tower, etc. New plumbing. Lot 85'x100'. 11¼ per cent mortgage. For $38,500.
FARM — On 7th Concession, 103 acre farm, barn, ties for 31 head, 4 chain for loose housing. Milk house, etc. 15 acres bush. 31 maple, 88 acres arable. Small hen house, machine shed. Frame 2 storey home. Large kitchen, double living room, 4 bedrooms. All for $68,500.
LAND FOR SALE — Corner of South St. and Highway 43, Chesterville. 43 acres. 2 storey brick home on property. Call for further details.
GENERAL STORE — Good country location and close to St. Lawrence Parks. Featuring convenience and general merchandise, especially busy with tourist trade and campers.
HARDWARE STORE — Located in busy Seaway community. Affiliated with large chains. Business is fully equipped, in an established location and contains approx. 3,200 sq. ft. of retail and warehouse space. Call for an appointment.

SALES STAFF
Dale Beckstead 535-2103
Rita Michielsen 652-2491
Ian McColl 543-3136

LEON MARCELLUS
CHESTERVILLE • 448-2444

904 Tollgate Rd.
Century 21®
PHONE — 933-5154
Alguire & Brownell Real Estate Ltd.
CORNWALL

MOOSE CREEK — Store, living quarters, maintenance free exterior. Showing good net income. Some equipment included. Owner moving, must sell. Present all offers. Asking $35,900. MLS. A-242.
NORTH OF CORNWALL — Executive type hobby farm nearly new brick bungalow, 4 bedrooms, family room with fireplace and wet bar, 2½ baths, good barn, plus for summer enjoyment a par 3, 9 hole golf course. Excellent financing available, asking $69,500. MLS. No.602.
INGLESIDE — Executive split level. Features approximately 3,000 sq. ft. of gracious living area. Priced well below replacement cost. Must be sold. Immediate possession. MLS. No. 605.
MONKLAND AREA — New listing. 3 bedroom, maintenance free bungalow, lot 120'x244'. Features 16x32 in-ground pool with change house. Property in excellent condition. Asking $49,900. Owner transferred (682)
CRYSER AREA — New 4 bedroom custom built 2 storey. Family room main floor, 1½ baths, double attached garage, existing mortgage at 12½ per cent until 1985. (676)
LUNENBURG AREA — Ideal starter home. 3 bedroom, 2 storey, out buildings, etc. Asking $27,500. (662)
MORRISBURG — Excellent view of river, 1,875 sq. ft., 2 storey, 6 bedrooms, 1½ baths, maintenance free exterior. Could be converted to duplex. Asking $41,900. Present your offer. (622)

SALES STAFF
Blaine Markell: 537-2220
Yvon Beauregard: 938-8945
Jim Kirkey: 932-6812
Jenny Greenhalgh: 938-9524
Keith Acres: 537-2105
Don Grant: 933-9304
Dave Ross: 933-1918
Irene Alguire: 933-4337
Orval Brownell (Broker)



Scouts Honours

The 1st Chesterville Boy Scouts took top honours at a recent St. Lawrence District Scout Bowling Tournament. The Chesterville lads took the trophy for the highest troop as well as bringing home the hardware for Jeff Mains, high single, 218 and high triple, 573. The tournament was in Ingleside. The troop are: back row from left to right, Michel Patenaude, Peter VanDerLeen, Chris Johnston, Allen Whetter. Middle row: Kyle Whetter, Jacques Patenaude, Peter Gilroy, Gary Geertsma, George Armstrong, Mark MacMillan. Front row: Bradley Leclair who placed third, Jeff Mains, high single and triple, and Stephen Hearn who placed second.

- staff photo -

Carnival comes to Osnabruck

OSNABRUCK CENTRE (Staff) - Osnabruck Township winter carnival committee met last week to discuss plans for this year's carnival, scheduled for the weekend of February 13, 14, and 15. Plans to include Thurs., Feb. 12 are tentative.

Events for the winter carnival schedule have yet to be finalized, but plans are shaping up well, said carnival chairman, Rick Waldroff.

A variety show, sponsored by the Ingleside Fire Department Women's Auxiliary is scheduled for either Thurs., Jan. 12 on Fri., Jan. 13 in the Osnabruck District High School.

A pancake breakfast will be held Sunday morning at Treasure Island Inn, sponsored by the Rotary Club.

A cribbage tournament will be held Saturday afternoon in the Osnabruck Township hall during the afternoon. The event has been organized by the cribbage committee headed by Francoise Laflamme.

Mr. Waldroff said a car-snowmobile rally was being considred as a possible event for the carnival. He said he anticipated many childrens' events, as well.

A poster contest will be run, with the theme of Sun and Snow Fun central to the art which will be displayed in a prominent position carnival weekend, he continued.

A curling bonspiel, usually held on the carnival Sunday, is tentatively planned by the Rotarians, aid Mr. Waldroff.

Although many tiems are still not finalized, the next meeting of the committee will probably see many groups with their plans more concrete, he said.

The election of officers was also deferred from the last meeting, and will take place Tues., Jan. 27 at the next meeting.

The meeting will take place from 8pm in the township hall and all interested citizens or groups are asked to attend.

Osnabruck to discuss new municipal building

OSNABRUCK CENTRE (Staff) - At a special meeting of Osnabruck Township council, Thurs., Jan. 22, council will meet with Ray Kostuch, a consulting engineer, to discuss possibilities for additional facilities for township offices.

Mr. Kostuch was hired by the 1976 to 1978 council to make a study of an all-encompassing municipal building to be constructed on an approximately 10-acre plot of land owned by the township.

Reeve Stewart Hart said although no options have been positively ruled out, an elaborate building such as had been considered at that time was unlikely because of the high cost entailed.

He said the suggestion of deputy-reeve Garnet Ezard, that township rent a trailer had been set aside, again on the grounds it was too expensive.

Clerk-treasurer Lois Smith said the trailer rental alone would have been approximately $300 per month and utilities and service would be above that.

Mr. Hart said he had no estimate of the cost since the township had no agreement of what they intended to build, he said.

In other business discussed at last Tuesday's regular meeting council again tabled the third reading of bylaw to enforce yard clean-up. Those present said they would rather a full council make the decision rather than the three present at the meeting.

Councillors also heard a proposal from Mutual Life concerning benefit plans for township employees. No decision will be made until at least three more proposals are heard, said Mrs. Smith.

Milton Crites dies after lengthy illness

Milton Percy Crites of RR2, Ingleside, a retired farmer, died Thurs., Jan. 15 in Cornwall General Hospital after a lengthy illness. Mr. Crites was 85 years old.

He was born June 7, 1895 in Osnabruck Township, the son of Wilbert John Crites and Mary Jane Barkley, who both predecease him.

He was married March 8, 1916 at Aultsville to Gertrude Mae Fetterley, who survives. Mr. Crites was a member of St. Matthews Presbyterian Church.

Surviving are wife Gertrude; son, Elburn; grandson Eric Dale; granddaughter Dallas Marilyn Canough (Mrs. David); two great-grandsons Trever and Tracy Crites, and two great-granddaughters Lorelie and Trudie Canough.

He was predeceased by sisters Maud (Mrs. Wesley Ezerd) and Mertie (Mrs. Arthur Heagle).

The funeral was held at St. Matthews in Ingleside, Sat., Jan. 17 at 2pm. Rev. MacKinnon officiated. Interment followed at St. Lawrence Valley Union Cemetery.

Pallbearers were Harold Shaver, Brian Elliott, Donald Anderson, James McLeod, Bert Eldridge and Basil Hollister.

HELP WANTED

A Shipping and Distribution Assistant Supervisor, to be trained to take over this department within a year..

Good salary and excellent benefits.

Please Apply in Confidence to:

KEN McCLATCHIE
Plant Manager
WINCHESTER CHEESE INC.
694 St. Lawrence St., South
P.O. Box 347
Winchester, Ont.
K0C 2K0

PHONE: 774-2297

LEO A. LALONDE ELECTRIC
Commercial
Industrial
Residential
Electric Heating Specialist
987-2910
Box 222
Crysler

ATTENTION FARMERS
WE PICK UP YOUR DEAD, SICK AND DISABLED COWS AND HORSES
PROMPT SERVICE
CALL COLLECT
HERB LOUCKS
WINCHESTER: 774-6916
or
MACHABEE ANIMAL FOODS LTD.
ST. ALBERT
987-2818 (LOCAL)
1-800-267-7178
(LONG DISTANCE)

SAVE energy money the insulation way
- ALL TYPES OF INSULATION AND VENTILATION EQUIPMENT
- $500.00 CHIP GRANT AVAILABLE TO QUALIFIED HOMES

For A Free Estimate Of Your Requirements
Call LORNE BROWN
At 543-2995
Collect Calls Will Be Accepted
THE INSULATION SHOP
LTD. MORRISBURG
P.O. BOX 529
INDUSTRIAL BLVD.
MORRISBURG, ONTARIO
K0C 1X0

ONTARIO ENERGY SAVERS

VICE & CRAIG
Funeral Homes Inc.
METCALFE
821-2120
WINCHESTER
774-2120
CHESTERVILLE
448-2120

Winchester
FAMILY STYLE ENTERTAINMENT
ST. LAWRENCE ST., WINCHESTER
One Complete Show Each Evening At 7:30 P.M.

THURSDAY	FRIDAY	SATURDAY
22	23	24

"MAXWELL SMART AND THE NUDE BOMB"
Starring Don Adams, Rhonda Fleming.
The latest in bomb scares. It takes away the clothes.
Recommended Adult Entertainment

MONDAY	TUESDAY	WEDNESDAY
26	27	28

"CADDYSHACK"
Starring Chevy Chase, Rodney Dangerfield.
ADMITTANCE RESTRICTED

DUNDAS
Power Line Construction
OWNER FRANK HEERKENS
ALL TYPES OF
HYDRO POLES & SERVICE INSTALLATIONS
HYDRAULIC AUGER
& 5-TON BOOM WITH BUCKET
BACKHOE SERVICE
EARTH & ROCK REMOVAL
TREE TRIMMING
R.R.1 CHESTERVILLE, ONT. K0C 1H0
Bus.: 448-3400
Res.: 448-3400

VISIT
MANE-WING STUDIO
R.R. 2, Ingleside
PAINTINGS
POTTERY
SCULPTURE
Libby Peterson
Phone — 537-2685
OPEN MAY thru DEC.
JANUARY TO MAY
BY APPOINTMENT ONLY!

DUVALL AUCTION SERVICE
- FARM
- HOUSEHOLD
- ANTIQUE

BRIAN DUVALL 652-4901
652-4710 or 537-2688
R.R. 2 BRINSTON
"Large or Small . . . call Duvall"

ATTENTION!
STORMONT—DUNDAS & GLENGARRY
PROVINCIAL LIBERAL ASSOCIATION
Invites all interested people to attend an
NOMINATION CONVENTION
To Be Held On
MON. FEB. 2,
8 P.M.
MUNICIPAL ARENA
Finch, Ont.
To name the Liberal candidate for the upcoming Provincial Election.
Door will be open at 7 P.M. with entertainment and a cash bar.
OFFICIAL DELEGATES ONLY MAY VOTE!

TOWNSHIP OF FINCH
TENDERS FOR TRUCK
Sealed tenders will be received by the undersigned until 12:00 noon, Monday, Feb. 2, 1981 for a ½ ton pickup truck.
Specifications and tender forms may be obtained at the office of the undersigned. Subject to the approval of the Ministry of Transportation & Communications. Lowest or any tender not necessarily accepted.
A.V. Empey
Clerk-Treasurer
Box 99
Berwick, Ont.
K0C 1G0
21-2

PROFESSIONAL DIRECTORY
KINKAID AND LONEY MONUMENTS
Smiths Falls, Ontario
Monuments erected anywhere in Eastern Ontario
Smiths Falls 283-3480
Morrisburg 543-3184
Chesterville Area
GERALD HOLMES
Evenings — 774-3544
Authorized Dealer For
ROCK OF AGES MEMORIALS
Sept. 1980

MacGILLIVARY'S OUTFITTERS
315 CLARK AVE.,
CORNWALL, ONT.
933-4867
BAGPIPES
HIGHLAND SUPPLIES
TARTAN BY THE YARD
ANYTHING SCOTTISH WE HAVE IT!

AREA REPRESENTATIVE
The Co-operators is interested in appointing a representative in the Chesterville area to sell our full line of insurance coverages including Life, Farm, Auto and Commercial.
Full training is provided at company expense. Existing clientele as well as training allowances, and bonuses will provide a good financial income potential to the successful applicant.
Must be a self starter and interested in people.
Please apply in writing to:
Harry J. Legris
District Manager
27 King St. E.
Brockville, Ont.
K6U 1A7
The Co-operators is now Canada's largest Canadian owned multi-line insurance company - owned and controlled by members of Co-operatives, Credit Union and farm organizations.
the co-operators
22-3

Join Us In Worship
SUNDAY SERVICES

CHRISTIAN REFORMED CHURCH
Williamsburg
SUNDAY, JAN. 25, 1980
9:30 A.M. — Morning Service
7:30 P.M. — Evening Service
2:30 P.M. — Afternoon Service
All who read this are invited to worship the Lord with us.
May 1981

PRESBYTERIAN CHURCH
Dunbar
SUNDAY, JAN. 25, 1980
9:30 A.M. — Worship Service
EVERYONE WELCOME
April 1981

CHESTERVILLE CHRISTIAN FELLOWSHIP CHURCH
Pastor: D. Laronde
Asst. Pastor: N. Lukach
448-2084
SUNDAY, JAN. 25, 1980
10 A.M.
Christian Education Hour
(For All Ages)
11A.M.
Morning Worship
8 P.M.
Evening Service
8 P.M. Wednesday
Prayer and Bible Study
EVERYONE WELCOME
May 81

ADVENT CHRISTIAN CHURCH
Sandtown
Rev. Robert Rathbun
SUNDAY, JANUARY 25, 1981
9 A.M. — Sunday School
2:30 P.M. — Afternoon Service
"I was glad when they said unto me, Let us go into the house of the Lord."
EVERYONE WELCOME
August 1981

UNITED CHURCHES
Chesterville — Morewood
Minister: Rev. L.M. Ferguson
SUNDAY, JAN. 25, 1980
Morewood
9:30 A.M. — Morning Service
Sunday School
Chesterville
11 A.M. — Sunday School
EVERYONE WELCOME
December 1980

HOLY TRINITY ANGLICAN CHURCH
Rev. J.D.A. Dobson
774-2236
SUNDAY, JAN. 25, 1980
9AM — Morning Prayer
February 1981

ST. MARY'S CATHOLIC CHURCH
Chesterville, Ontario
Pastor: Rev. J. Appelman
SUNDAY, JAN. 25, 1980
Holy Mass
Saturday — 7:30 P.M.
Sunday — 9 & 11 A.M.
Weekday — 9 A.M.
September 1981

KNOX PRESBYTERIAN CHURCH
Crysler, Ontario
Rev. J. Vanderwal
SUNDAY, JAN. 25, 1980
9:45 A.M. — Morning Worship
April 1981



New Brownies

The First Morewood Brownie Pack grew by 11 new members at last month's enrollment meeting. New Brownies from left to right are, front row, Stephanie Currie, Angela Young, Chris Lightfoot, Ginny Gregoire and Angela Stewart. In the back are Sarah Whittam, Roxanne Smirle, Lisa St. Pierre and Tara Helmer, and absent are Katie Carkner and Krista Mallon.

- staff photo -

Record Recipes

by Chris Brown

Scouting the office for recipe ideas or suggestions this week, I was told by almost everyone this is a time when food seems to have lost its appeal.

The heavy foods of Christmas are finnaly out of our systems and we're looking for something light and appealing.

With the sudden advent of the January thaw, thoughts turned to something both light and appealing as well as reminescent of our almost-summer.

Salads, prepared ahead and left in the refrigerator, make the ideal meal when everyone will be home for supper but you. They also fill without seeming to overfill you.

The two we have this week are a little out of the ordinary and were contributed by Lois McCadden, Chesterville.

KRAFT DINNER SALAD

1 package Kraft Dinner
¼ cup chopped onions
1 chopped green pepper
4 hard boiled eggs
1 cup sour cream
½ cup Miracle Whip
salt and pepper to taste
2 cups shredded cabbage.

When the macaroni has cooled, fold in the sour cream and miracle whip, then turn in the onion, peppers, eggs and cabbage. Season it to your own taste with salt and-or pepper.

The advantage of this tasty dish is it will keep for up to a week in the fridge.

WATERGATE SALAD

1 19 ounce can crushed pineapple
1 box Pistachio instant pudding
1 small carton whipped topping
1 cup miniature marshmallows
(colored or white)

Stir in the pudding in the crushed pineapple until the mixture is thick. Add the prepared whipped topping and mix adding the marshmallows and stirring.

I have been told the second salad is a little too sweet for some taste buds, but it appeals to me. When setting out a buffet supper, most guests tend to sample bits of food they have never tried before, and both these in my opinion would be welcome additions to a buffet.

WMS review year at annual meeting

(Special) - The Morewood Presbyterian Women's Missionary Society held their annual meeting last Thursday afternoon at the Hunter home in the village. Vice-president, Mrs. Ross Nurse, presided and after welcoming the members she read an appropriate reading for the new year.

Mrs. Ken Stewart read the scripture lesson and led in prayer. Minutes of the last meeting were read and approved and all business matters dealt with accordingly. At the close of the business discussion, reports from the various secretaries were read.

In reviewing the activities of the society during the past year it was noted that in early March the WMS members had conducted the Sunday morning worship service in the Morewood Presbyterian Church.

Also in March, at the annual meeting of the Brockville Presbyterial, Mrs. Doug Hunter, Mrs. Malcolm MacGregor and Mrs. Art Koolwine were installed as president, recording secretary and treasurer, respectively.

At the meeting held in late November the society presented a Life Membership Certificate in the Women's Missionary Society to Mrs. Ken Stewart. Also during the past year junior membership certificates, pins and seals were given to six young ladies from Morewood.

The high-light of the year was the special Sunday afternoon meeting held on November 30th when the society observed their 90th Anniversary.

At this meeting seven senior members were honored for their long and faithful service in the WMS. During the program, the 90 year history of the society was presented by commentary, skits and special music.

Mrs. Alva Stewart, who had written the history and the skits, acted as commentator for the review of the Society's past 90 years.

As 1980 drew to a close, Mrs. Malcolm MacGregor resigned her duties as president and Mrs. Colin MacGregor was appointed new in-coming president for 1981. All other officers were reinstated and will be as follows:

vice-president - Mrs. Ross Nurse
-secretary - Mrs. Don Carlyle
-treasurer - Mrs. Art Koolwine

After all the reports for the past year had been adopted as read and accepted, the closing hymn was sung and Mrs. Nurse closed with prayer.

PERSONALS

(Special) - The Rev. E. Earle Eaton was in Ottawa Tuesday for a meeting of the Health and Welfare section, Community Workers, Social Planning Council.

Wednesday in Cornwall he attended a meeting of clergy and hospital supervisory personnel and in the evening he was at a Prayer Coffee in Inkerman, at which he offered the closing prayer.

Saturday Rev. Eaton attended a Gospel Fellowship Prayer Breakfast at Morrisburg, where he offered the intercessory prayer and Friday evening he participated in a Gospel Fellowship Prayer Meeting at Cornwall.

FIFTH AVE. OSNABRUCK - All are happy to learn Billie Beckstead has returned home from the hospital. All wish him a speedy recovery.

Mrs. Betty Torok, Kapuskasing and Mrs. Cathy Gawne, Morpeth, spent some time at their parents and attended the funeral of their grandmother, the late Mrs. Hazel Moke.

MONAST'S
HAULAGE & EQUIPMENT RENTALS
TRUCKING • BACKHOE
DOZER • TRACK LOADER
PIT-RUN GRAVEL • FILL
SAND • TOPSOIL
EXCAVATING
MONAST'S
CHESTERVILLE
448-2856
OR 448-2168



Relax in the pleasant surroundings of our restaurant or order a take-out.
Wide Range Of Dishes Including
ROTISSERIE BAKED BARBECUE CHICKEN
¼, ½ or whole barbecue chicken available in our restaurant or to take out.
• CANADIAN
• CHINESE • ITALIAN
Chinese Buffet Dinner available Tuesday-Friday, 12 noon to 2 p.m.
Friday and Saturday, 5 p.m. to 10 p.m.; Sunday, 5 p.m. to 9 p.m.
COUNTRY KITCHEN
Restaurant, Dining Lounge and Tavern
Winchester Licensed Under L.L.B.O. 774-2417

Now Renting
NEW WINCHESTER OFFICE AND SHOPPERS MINI MALL
Open your very own office or small business at low cost.
Fully enclosed stores and offices guarantee security.
Space available NOW!
Rent your store or office for as little as
$149.00
includes heat and power.
CALL - MEL VICE - Today at 613-774-2800
Or Inspect The Premises At
539 St. Lawrence St., Winchester, Ont.

INSTANT FOAM
SCHAUM CHEM LTD.
(CMHC ACCEPTANCE NO. 9115)
CRYSLER 448-3078
SOUND ABSORPTION — MOISTURE RESISTANCE — LOW COST — PEST CONTROL — LOW FIRE HAZARD
ONE OF THE SAFEST INSULATIONS AVAILABLE
LICENSED APPLICATOR
DAVID BYERS
GENERAL CARPENTRY & INSULATION
(RECREATION ROOMS AND RENOVATIONS)

WANTED
USED RIFLES & SHOTGUNS
WE BUY
SELL OR TRADE
L & M GUNS
1 MILE SOUTH
OF ST. ANDREW'S
ON HIGHWAY 138
932-5583

SALE
NO ONE WANTS TO COUNT 'EM!
BUY 1 GET 1 FREE
SPORT COATS & BLAZERS
Tweeds and Hopsacks
Mix & Match
ALL SHIRTS
Dress and Sport Shirts
Balance of Winter Cloth COATS
1/2 Price
DRESS PANTS
$24.95
Many more in-store specials
THE COUNTRYBOY
"The Complete Man's Shop"
HOURS
Mon. - Wed., 9 a.m. - 5:30 p.m.
Fri., 9 a.m. - 9 p.m.
Saturday, 9 a.m. - 5:30 p.m.
Main St., Winchester
774-3341
Closed Thursday nights during January and February.

CONTINUING EDUCATION
COMMUNITY PROGRAMS
EDUCATION PERMANENTE
PROGRAMMES COMMUNAUTAIRES
Stormont, Dundas & Glengarry
ST. LAWRENCE COLLEGE SAINT-LAURENT

ALEXANDRIA
Knitting and Crocheting
Tricotage et crochet
Liquid Embroidery
Broderie liquide
Macrame
Rice Paper Lamp Shade
Abat-jour japonese
Decoupage en 3-dimensions
Studio Art
Tailoring
Women's Fitness Shape Up
Pattern Designing
Coupe a plat
Conversational French
Fashion Co-ordination
Ceramics - Moldwork (Beginners)
Moulage de la ceramique (Cours de base)
Swimming
Natation
Machine Shop

Registration ALEXANDRIA Inscription
Glengarry District High School — Thursday, January 22 — 8:00 - 9:30 p.m.
Ecole secondaire regionale de Glengarry — le jeudi 22 janvier — 20h - 21h30

AVONMORE
Fitness
Woodworking

REGISTRATION
Tagwi Secondary School
Thursday, January 22, 8:00 - 9:30 p.m.

GLEN ROBERTSON
Knitting and Crochet (advanced)
Registration first night of class
Wed., Jan. 28, 7:30 p.m., Recreation Centre

GREEN VALLEY
Couture avancee
Inscription le premier soir du cours
mardi, 27 jan., 7:30 p.m., Green Valley Fabrics

GREENFIELD
Basic Sewing
Registration first day of class
Tues., Jan. 27, 1:00 p.m., Parish Hall

Knitting and Crocheting
Registration first night of class
Thurs., Jan. 29, 7:30 p.m., Parish Hall

IROQUOIS
Furniture Refinishing
Cooking Makes Sense
Automobile Repair and Service
Welding I
Yoga
Painting - Oil or Watercolours
Fitness
Conversational French

REGISTRATION
Seaway District High School
Wednesday, January 21, 8:00 - 9:30 p.m.

MAXVILLE
Weaving (4-Harness)
Registration first day of class
Tues., Jan. 27, 1:00 p.m., Maxville Senior School

Painting and Drawing
Registration first night of class
Mon., Jan. 26, 7:00 p.m., Maxville Senior School

MOOSE CREEK
Tissage
Inscription le premier jour du cours
lundi, 26 jan., 1:00 p.m., Centre du Club d'age d'or Perseverance

MOREWOOD
English as a Second Language
Registration first day of class
Mon., Jan. 26, 1:30 p.m., Recreation Centre

ST. RAPHAEL
Fitness
Registration first night of class
Tues., Jan. 27, 7:30 p.m., Iona Academy

SOUTH MOUNTAIN
Pottery
Registration first night of class
Mon., Jan. 26, 8:00 p.m., The studio of Monique O'Brien

the editor's notebook

It's not an easy job trying to plan an August agricultural fair in the middle of winter. But that's exactly what the Chesterville and District Agricultural Society began last Saturday at their annual meeting.

As treasurer Wilburn Robinson noted in his financial report it was a year the fair experienced growing pains; attendance was down and prize money was increased to double the 1979 figure. But these pains are only symptons of changes made to improve the fair. Constructive change, as experienced, is a necessary short-term evil to gain long-term benefits.

The 1981 fair is a special one. It is the 50th anniversary of the agricultural exhibition. Perhaps the most important part of this year's fair is not that it be bigger and better than all previous fairs but that it recognize the astonishing fact that it has been an integral part of the community for 50 years.

A glance at the list of directors and committee members who work on the fair gives an insight to the enormous amount of work it takes to put it on. And while we must recognize the work of the organizers, without the participation of the community and area residents the fair would be impossible.

The longevity of the Chesterville and District Fair is the important aspect of the anniversary celebrations. This community event has gone on for five decades. For that reason we have to congratulate the community for its forebearance, determination and appreciation of agricultural excellence.

The 50th anniversary also offers an opportunity for each of us to celebrate the event in a personal way. It gives us a chance to welcome back all those who over the years participated in the fair. As former members of our community they are part of the fair's success story.

One of the most pleasant part of a 50th anniversary is it is not impossible to obtain a first-hand account of the early years of the fair. Older members of the community can tell stories about the fair making it more than a historical milestone; it becomes a living and breathing part of our past. **-mary macdonald-**

the farmer's wife — by wyn thompson

The twelve days of Christmas, lying between December 25 and Epiphany January 6, are at an end. It was January 6 that the Three Magi brought gifts to the Christ Child in the manger - the first Christmas gifts. By now the gifts are either being used or exchanged!

And New Yeargreetingshave been extended in many languages. In our area the most familiar would have been "Happy New Year; "Gluecklich Nie Jahr; "A Glickluch Nie Yuor"; "Bonne et Huereuse Annee"; "Gelukkig Niew Jaar"; "Goon Ho Sinn See".

During the twelve days of Christmas I like to read about the customs of other lands. I learned that the biggest celebration of the year in Japan is not Christmas, but New Year's. New Year's is the time when all debts are paid and business books are cleared. No Japanese wants to begin the New Year owing anything to anyone.

It seems that toward the end of December, all Japanese houses are given a thorough cleaning to get ready for the New Year's celebration. Pine branches are fastened to the house gates and placed inside the homes on the family altars.

Special rice cakes, called mochi, are made for serving on New Year's Day. At midnight on the "Great Last Day", the temple bells sound out 180 strokes. This announces the passing of the old year and the beginning of a Happy New Year.

The Japanese dress in their best clothes and go calling on their friends on New Year's Day. Also, they make the rounds of their ancestoral shrines to pay homage to the dead.

For Canadians too, the twelve days of Christmas are a time for remembering and visiting and returning to the joys and sorrows of other years. And of course a time to look forward and plan. What a challenge this presents! Never have we been so close to the events of the world, thanks to modern technology.

Never have we had so much free time, thanks to all our modern gadgets. While I am writing this column my dishes are being washed for me, as are a load of clothes. A pot roast is being cooked in a perfectly controlled frying pan I received as a gift at the Christmas season, and the house is being heated by an oil furnace which I neither have to stoke nor take out the ash.

Speaking of heating a home, here is a gem I read recently. It is an excerpt from Your Forests, Vol. 13, No. 2, Summer 1980 and I present it in honour of all woodburners and those, like the Farmer, who wish they could persuade their partners to do likewise.

"Many people are installing wood stoves in the hope of cutting down on fuel bills. But the first year of operation can be an expensive business according to one man's itemized list of expenditures.

Stove pipe, maintenance, Etc.	$ 458.00
Chain Saw	149.95
Gas & Maintenance For Chain Saw	44.60
4-wheel drive pickup, stripped	8,279.00
Maintenance On pickup	438.99
Replace rear window of pickup (twice)	310.00
Fine cutting tree in provincial park	500.00
Fifteen cases of beer	126.00
Littering fine	50.00
Tow Charge from creek	50.00
Doctor's fee for removing splints from eye	45.00
Safety Glasses	29.50
Emergency room treatment, (broken toes; dropped log)	125.00
Safety Shoes	49.50
New carpet living room	899.00
Paint Walls & Ceiling	110.00
Log splitting	150.00
15 acre woodlot	3,000.00
Taxes on woodlot	314.00
Replace coffee table (chopped up & burned while drunk)	75.00
Divorce settlement	33,678.00
Total First year's cost	48,881.54
Savings in conventional fuel, first year	172.52
Net Cost of wood stove operation, first year	$48,709.02

Christmas and New Year's was wrapped in the quietness of snow and Artic temperatures. The Yule log burned to ash and became a thing remembered. The Twelfth-night greens crackle on the hearth and then they too are gone. The Christmas tree ornaments are packed away and put back in the attic. The house settles with a sigh. It is time to turn the thermostat down, get a storm jacket on and step into boots.

Lady is already at the door and rushes out ahead of me to meet and greet Irish who is hurrying on her way to meet and greet us. They stop and munch the snow and roll in it. After that, they dash around the yard barking at nothing. I take a few steps feeling the snow crunch pleasantly. When the dogs quiet down, there is no sound at all. I am on an island. I am in a moment out of time. What stillness! What peace!

Then the dogs bark and other dogs answer. I am in the familiar world again, in my valley, in winter. But I know the season is moving on...soon it will be spring.

The old year has beautifully passed in its faultlessly white snow robes, and the new has taken its place. A good year to you, one and all!



chesterville's past

FROM THE RECORD
January 23, 1941

Several promotions will be made shortly in the Chesterville Platoon, Nov. 8, of No. 1 Company, 2nd Battalion, SD&G Highlanders (Reserve). A commission is expected for one from the ranks who will eventually be platoon commander to replace Lieut. L.H. Doering who is now with the Veteran Guard of Canada. L. Cpl. Ralph Helmer has been named Acting Corporal for No. 6 section, and it is expected two men will be given Lance Corporal stripes.

The following work has been accomplished during 1940 by the Dunbar Red Cross Unit: 130 pairs of socks, 25 sweaters, two pairs mittens, 13 helmets, eight scarves, six wristlets, eight woolen blankets and 15 quilts. Donations for blankets $43.50; by Dunbar Public school pupils $10.00. Total receipts are $162.25.

The elected officers for 1941 are president, Bernice Froats; distributor, Mrs. George K. Casselman; secretary, Arnold McMartin.

The annual meeting of Prince Arthur District, Loyal Orange Lodge, was held at Finch on Tuesday last with an exceptionally large attendance. After general routine business had been disposed of, officers for the ensuing year were elected as follows: District Master, Roy Mullin, Moulinette; Deputy Master, Duart McLean, Finch; Chaplain, Henry Armstrong, Crysler; recording secretary, W.A. Milligan, Cornwall; financial secretary, Wilfred Raymond, Moulinette; treasurer, William Armstrong, Crysler; marshal. Archie Buchanan of Moose Creek; lecturers, Whitney Fusee and A. Bethune, Moose Creek.

John Lawrence McDonald, reeve of Cornwall Township, was elected warden for 1941 of the Counties' Council of Stormont, Dundas and Glengarry at the opening meeting of council's January session. He succeeds Robert McNaught, former reeve of Charlottenburgh township, who retired from municipal life this year.

A veteran of the First Great War, Warden-elect McDonald was born near Harrison's Corners, Stormont County; son of the late Duncan McDonald and his wife Annie McRae. He stayed on his father's farm until 1913 and then went to western Canada to work.

A one-time lacrosse star, Mr. McDonald played with several district teams.

FROM THE RECORD
January 25, 1951

Dr. Howard Justus of Chesterville addressed members of the Chesterville Rotary Club at the last regular meeting on Monday night on the "Problems of a Hospital". He was introduced by Leon Marcellus and thanked by Dr. S.H. Hutt. President Harold G. Bigelow presided.

In his opening remarks, the doctor made it clear that hospitals are essential to the present standard of living if we are to receive adequate medical care when illness strikes. He broke down his talk into the various problems that confront a hospital.

The actual cost of patients per day is $8.53 and the hospital must make up the deficit caused by indigent patients out of its own funds. All indigent patients must be received and be taken care of to the best of the hospital's facilities as is only right.

The speaker paid excellent tribute to the work that the auxiliaries are doing by their continaul efforts to help the hospital operate efficiently.

The annual meeting of the Finch Red Cross Society will be held on Sat., Jan. 27 in the Community Hall, Berwick at 8:30pm. A good attendance is requested.

Another in a series of Barn Meetings was held at the farm of Charles Marselis, Dunbar on Wednesday last. This was the second such meeting being currently sponsored by the Dundas Holstein Breeders Club.

George Brooks, second vice-president of the Club presided over the meeting which was attended by around 75 breeders from the district.

The afternoon program centred around the topic of herd classification, with particular reference to the grading of Holstein cows. The breeders were asked to grade a class of 10 cows, with Grant Smith, Eastern Ontario fieldman for the Association and W.J. Fawcett being in charge of the class. Following the grading of the class a number of the breeders were asked to give reasons for their placings after which a general discussion took place.

FROM THE RECORD
January 26, 1961

A new projector has been purchased at the school for showing educational films to the pupils. Mr. McGill demonstrated and explained to the other teachers Monday night how the projector worked.

Some of the pupils that appeared on CJSS-TV with the High School in December were very fortunate when they had the opportunity to appear on "Dance Party" with members of the 4-H Homemaking Club last Monday night.

Thomas Cossitt, of Brockville, president of Eastern Ontario Liberal Federation, addressing some 50 members of Grenville-Dundas Liberal Women's Association at Riverside Heights Wednesday evening said, "Any Russians to whom I spoke while on my recent visit to their country said they did not want war, neither did they think there would be a war. However the idea was firmly implanted in the people's minds that if war did come it would be a case of the United States deliberately and without provocation going over to drop bombs on Russia."

The speaker was introduced by Mrs. Lillian Allison and thanked by Mrs. Arthur Flynn. Following the meeting a lunch was served by Mrs. Dale Beckstead of Riverside Heights, and her committee.

THE CHESTERVILLE
RECORD
REGISTRATION NO. 0242
SECOND CLASS MAIL
A ST LAWRENCE PRINTING CO LTD PUBLICATION

· P.O. Box 368 — Chesterville — 448-2321 - 2322

Subscription Rates: $10.00 per year, within a 40 mile radius of Chesterville, $15.00 per year, outside the 40 mile radius
U.S.A. and Foreign $25.00 per year

Robin R. Morris ..... Manager
Mary MacDonald ..... Editor
Rick Ellis ..... Sports Editor
W. "Woody" Laprade ..... Advertising Mgr.
Yvonne Coyne ..... Office Manager

Member of the Ontario Weekly Newspaper Association

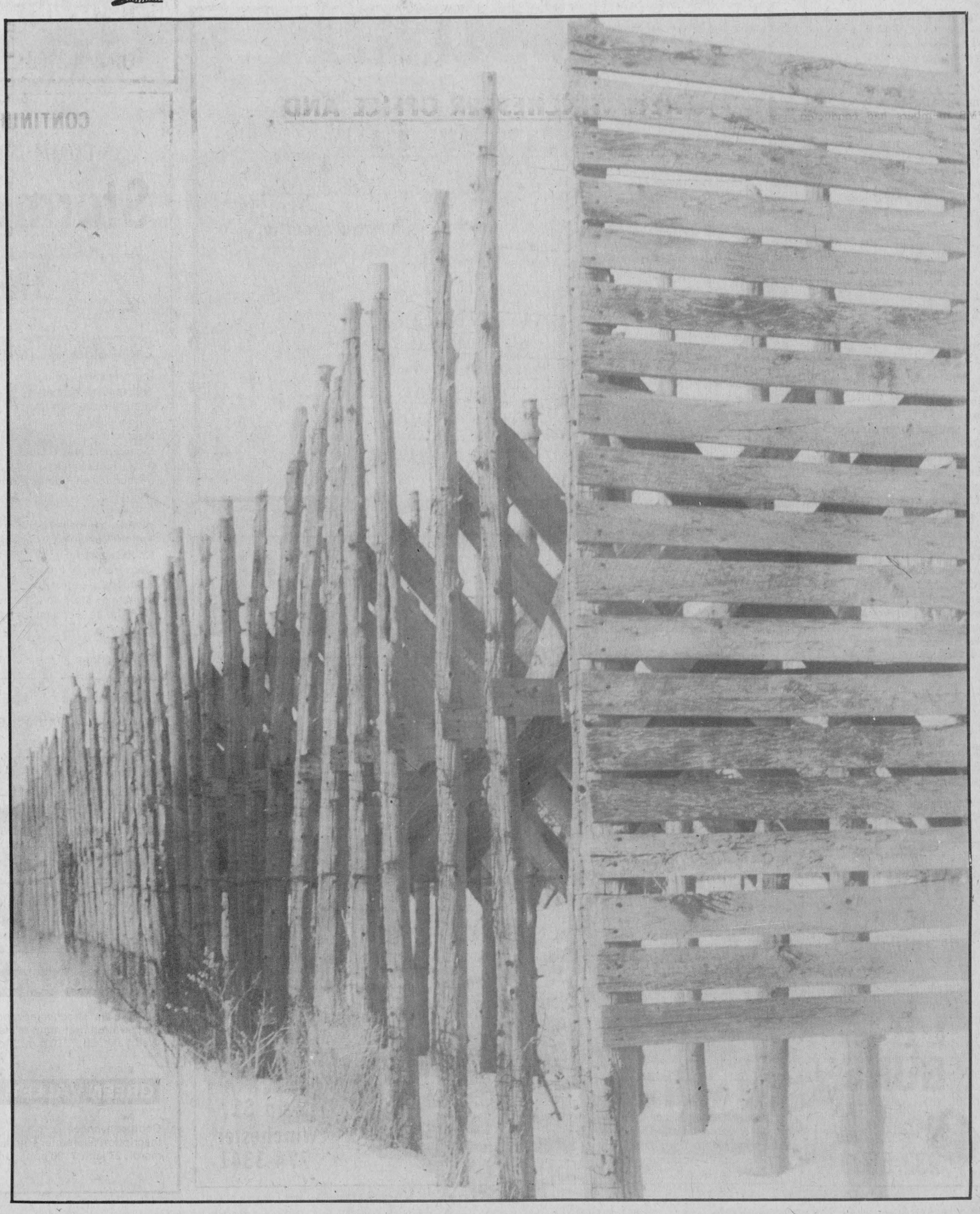

School Guidance Corner

Don Stephen, Head of Guidance
North Dundas District
High School

Calling all grade 8 students in the North Dundas school area and their parents.

It's the time of year when course choices for your grade 9 program are made. This column will explain some of the things you must consider as you prepare to enter high school and begin the credit system.

Making those choices isn't going to be as hard as you may think. You and your parents are responsible for deciding what courses you will take but you can ask advice from the principal and teachers in your own school and Mary Fetterly and I are always ready to assist you at the high school.

While making your course choices, you should keep in mind your future goals, career plans and your personal interests and abilities.

It is probable you haven't yet decided what you want to do as a career during your lifetime. In that case, you will find that secondary school - particularly grades 9 and 10 - will give you an opportunity to explore new fields, to find out what you like and are good at and perhaps also what you do not like.

Remember that everything you learn adds to what you are as a person; don't be afraid to enter new fields of study.

High school subjects are taught in varying degrees of difficulty - that is levels! A course may be available at the following four levels, advanced (A), general (G), basic (B) and modified (M).

Courses offered the advanced level are designed for a capable student who applies himself or herself to school work well and who is presently achieving good grades in his or her work. These courses are considered preparation for grade 13 courses and university.

A course given at the general level does not go as deeply into the subject matter as those at the advanced level and are designed for the student who has some difficulty in the subject area. These courses are good preparation for college courses or other non-university educational institutions.

Courses classified in either of these ways, such as typing and physical education, are designated as common level, that is common to both advanced and general level.

Courses at the basic level stress basic skills and fundamentals. They are designed to provide students with the opportunity to obtain reinforcement in basic concepts in the subject areas in which they are offered.

This year at North Dundas all compulsory courses will be available at this level if there is sufficient demand.

Modified level courses are intended for students who have had great difficulty in their previous school programs. At this level courses are practical in anture and are designed specifically to assist students in their preparation for entry into the working world.

Certain courses are compulsory and must be passed in order for a student to be eligible for a diploma. These courses may be taken at any of the levels mentioned.

In grade 9 at North Dundas the four required courses are english, mathematics, science and Canadian histroy. This means that you already have four courses selected and your choice for the other four will be made from the following: French, typing, consumer education, geography, technical subjects, art, music and physical education.

I will be in each of the elementary schools during the coming, where I will meet with you, your teachers and any parents who wish to seek advice about course choices. This is my schedule.

January 22 - All day - Russell Public
January 23 - St. Bernards am
Timothy Christian pm
January 26 - All day - Nationview
January 27 - All day - Maple Ridge
January 28 - All day - Maple Ridge
January 29 - Southern Senior Elementary, Manotick am.

Any parents with students in schools other than those mentioned above should contact me at the school for registration forms.

See you this week.

Happy Birthday

(Staff) - January 1, 1981, the Seaway Valley Libraries system celebrated its 10th birthday and its rise from a pilot bookmobile program to a 20-branch system with three fully bilingual facilities.

The first chairman of the board, Malcolm F. McRae of Avonmore, was replaced by Keith Graham of Chesterville in the summer of the first year, when Mr. McRae died.

Mr. Graham, a founding member of the board, remained chairman until he retired from municipal politics in 1976. He served again on the board during 1978 as a non-member of council and retired from the board last month.

Mr. Graham said in the Chesterville library the number of volumes and the quality of books has improved under the Seaway system, and the hours of operation have made the library more accessible.

Previous to the amalgamation, Chesterville Library was run on an annual budget of $700. Volunteers staffed the library and the book stock was not up-to-date or varied. He said the best description of the town library was "under-nourished".

The area schools now make active use of the excellent facilities. He added that the sight of some 30 to 40 school children on their way to the library was a sign of the library's use.

Another area library, Crysler, is one of only three fully bilingual libraries in the county system. Established in 1973, the Crysler facility presented enough local demand for the bilingual stocks. Libraries without the demand for a local collection can be served through headquarters, upon request.

When the board was formed, the libraries in existence which joined were South Mountain, Finch, Avonmore, Moose Creek, Morrisburg, Winchester, Chesterville, two in Osnabruck Township and Lancaster.

Branches have since been opened in Maxville, Alexandria, Long Sault, Crysler, St. Andrews West, Williamstown, Brinston, Dalkeith and Williamsburg.

Combined circulation of the libraries in the system is 257,441 in 1980. Specially requested books lent numbered 12,312 last year and the increase since 1975 a staggering 1,540 per cent.

The county library also has facilities for the handicapped in the form of "talking books" on cassettes and a direct mail borrower service for those unable to leave their home because of infirmity or lack of transportation.

Borrowers using the mail service are posted booklists from which they make their selection and the books are mailed to them, free of charge, both directions.

This is the case with all library facilities, in fact. The province pays approximately 30 per cent of the cost and the United Counties Council foots the rest of the bill.

A film and record collection in Cornwall is open to county residents at the Simon Fraser Library. Books may be borrowed at one location and returned at another, but films and records may only be returned or borrowed at the Cornwall location.

The 1981 library board consists of Warden George Cooper (Matilda); deputy-reeve John Moss (Township of Cornwall); Robert Gillard (Williamsburg Township); and Bernard MacDonell (Lancaster Township); and three non-council appointees, Carol Baxter (Alexandria); C.F. McInnis (Morrisburg); and Edwin Waldroff (Osnabruck).

John Moss, deputy-reeve of Cornwall Township was elected chairman of the board for 1981 and warden George Cooper, reeve of Matilda Township was elected vice-chairman.

Gerald Desormeaux dies suddenly

Gerald Joseph Claude Desormeaux of Howard Street, Chesterville, died suddenly at the age of 33, Wed., Jan. 14, 1981 at the Chesterville Arena following Chesterville Oldtimers hockey game.

Mr. Desormeaux was a farmer. He was born February 1, 1947, the son of Valmor Desormeaux and Cecile Gibeault, at Chesterville. Both his parents survive.

He married Andree Deguire in Russell, May 14, 1966.

Mr. Desormeaux attended local schools in Chesterville and was a member of the Knights of Columbus. He was a member of St. Mary's Church, Chesterville.

Surviving are his wife, Andree; four sons, Claude, Laurier, Michael and Denis; his parents; sisters, Edna (Mrs. Denis Brisson), Georgette (Mrs. Pierre Carriere) both of Embrun, Theresa (Mrs. Bert Van Kessel) and Irene (Mrs. Cory VanDelst) both of Chesterville; and brother Richard, also of Chesterville.

The funeral was held from St. Mary's Church, with Father Appleman presiding, at 10am Sat., Jan. 17, 1981.

Interment followed at St. Mary's Cemetery, Chesterville. Pallbearers were Peter VanKessel, Robert Miltimore, Lester Holmes, Bernard Curran, Wayne LaPrade and Richard Henderson.

Learn the sign of cancer. Monthly breast self-examination can lead to early detection and treatment of a breast lump. Over 80 per cent of beast lumps or changes in the breast are not cancer, but only your doctor can tell.

10 fl. oz. tin Campbells tomato soup condensed .25



500 mL jar Kraft Miracle Whip .89



Clarks beans with pork 14 fl. oz. tin 2/.99



OWNED & OPERATED BY ELBURN AND JEANNINE DUFFY

Variety Club Telethon
Supported by the Canadian Food Industry
Global T.V. Jan. 31 - Feb. 1

lb. cut from Canada grade "A" beef sirloin steak 2.88



500 g pkg. Canadian Kraft singles thin process cheese food 2.09



California Sunkist oranges size 138 dozen .99

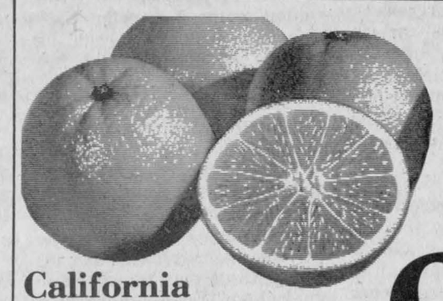

California Fancy Anjou pears lb. .69

Canada No. 1 Washed carrots 5lb. bag .99

Canada No.1 Cello radishes 16 oz. bag .59

boneless cube style stewing beef shank .... lb. 1.98

Maple Leaf cryovac sweet pickled cottage rolls ..... lb. 1.39

cut from Canada grade "A" beef bone in rump roast ..... lb. 2.48

cut from Canada grade "A" beef full slice round steak ..... lb. 2.48

Maple Leaf store sliced mac & cheese or chicken loaf ..... lb. 1.88

cut from Canada grade "A" beef T-Bone or wing steaks ..... lb. 3.18

Maple Leaf golden fry sausage ..... 300 g pkg. 1.98

ideal for meat loaf or burgers lean ground beef ..... lb. 1.88

Maple Leaf rindless bacon ..... 500 g pkg. 1.88

Pride of Canada store sliced cooked ham ..... lb. 2.18

tender, tasty fresh beef liver ..... lb. 1.08

fresh pork hocks ..... lb. .58

Burns Italian style hot or sweet sausage ..... lb. 1.48

Heinz 20 fl. oz. btl. tomato ketchup 1.09

strained meatless varieties Gerber baby food ..... 4 1/2 fl. oz. cont. .30

orange flavour Tang crystals ..... 650 g tin 2.39

McConnell's value pack orange pekoe tea bags ..... pkg. of 100 1.59

frozen Bluewater Boston bluefish fries or Boston bluefish sticks .... 32 oz. pkg. 2.99

frozen Sara Lee Hi pies ..... 28 oz. pkg. 1.99

Honeydew frozen orange drink ..... 12 1/2 fl. oz. cont. .95

Alcan aluminum foil wrap ..... 5m x 30 cm roll .59

scented or unscented anti-perspirant Arrid ..... 150 mL cont. 1.49

White Swan serviettes ..... pkg. of 300 1.79

normal or oily Halo shampoo ..... 350 mL cont. 1.99

Bayer children's aspirin ..... btl. of 24 .55

Jergens lotion mild bath bar soap ..... 390 g size 1.05

Purina cat food Tender Vittles ..... 340 g pkg. .75

Ken-L tender chunks dog food ..... 2 kg pkg. 2.29

1 lb. bag 2.75 Mother Parkers all purpose ground coffee



Green Giant fancy vegetables ..... 12 or 14 fl. oz. tin 2/.99

chocolate or peanut butter chip and chocolate fudge Dare cookies ..... 400 or 450 g pkg. 1.29

Neilson Country Crisp granola bars ..... 9 oz. pkg. 1.19

Del Monte fancy peach slices, peach halves or fruit cocktail ..... 14 fl. oz. tin .75

Cloverleaf chunk light tuna ..... 6 1/2 oz. tin 1.19

wiener or hamburger Weston rolls ..... pkg. of 12 .89

Quaker Life breakfast cereal ..... 15 oz. pkg. .99

Sunspun coffee whitener ..... 500 g jar 1.75

Kerrs Tartan bag candy ..... 200 g pkg. .89

Hershey family pack candy bars ..... 3 x reg. bars .79

Uncle Ben's converted rice ..... 907 g pkg. 1.79

fancy Mitchell's apple sauce ..... 28 fl. oz. tin 1.09

Values effective until closing Saturday, Jan. 24, 1981. We reserve the right to limit quantities. Supplied & serviced by National Grocers Co. Ltd.

Red & White Owner Operated

Now that's value!

STORE HOURS: MON.-SAT. 8:30AM-6PM FRI. TIL 7:30PM

FINCH RED & WHITE

PHONE — 984-2268

White sale month offers bargains

TORONTO- January is "white sales" month and an excellent time to restock the linen cupboard, say clothing and textiles specialists at the home economics branch of the Ontario Ministry of Agriculture and Food.

Even though bedding and towels are colored, stores still use the term "white sales". In general, these sales offer large quantities of new nerchandise at reduced prices. If you buy a few household linens each year, on sale and rotate their use with older linens, you can avoid the problem of having your linen wear out at the same time.

When you shop for sheets and pillowcases, remember that there are basically two types - percale and muslin. Percale is fine, lightweight and smooth, while muslin is coarser, a heavier weight, and hard-wearing. Either type can be purchased in 100 per cent cotton but the no-iron, longer-wearing blends of polyester and cotton are more readily available.

The most popular blends are 65 per cent polyester and 35 per cent cotton, or 50 per cent polyester and 50 per cent cotton. Newer blends of 60 per cent cotton and 40 per cent polyester are considered more comfortable because of the amount of cotton. Look for flannelette sheets containing 10 per cent polyester which helps reduce shrinkage.

With today's variety of bed sizes, the shopper has to be careful to select the correct size of sheets. Fitted bottom sheets are sold according to mattress size. Fitted bottom sheets are sold according to mattress size. Flat sheets are sold already hemmed at the top and bottom. Since the standard mattress is 75 inches long and the extra long mattress is 80 inches, the finished length of flat sheets after hems are made should be at least 100 and 104 inches respectively, to allow for tuck-under.

Since the shoulder area wears out first, it is more practical to buy sheets with two-inch hems at both top and bottom because they are reversible, whereas those with a three-inch top hem and one-inch bottom hem are not.

There are many types of terry towels from which to choose. The lightweight ones can be just as satisfactory as the thick luxurious ones, but some will be better buys than others.

Whether you choose towels of soft, medium-soft, or rough texture, keep in mind that the loops do the drying and the ground weave (the towel's backbone) does the wearing. The tighter the weave and the denser the loops, the better the towel.

Check the construction of the towel by holding it up to the light. Also, look for firm selvages, and even weave next to the selvage. Check to see that hems are sewn with small, even stitches and reinforced at the ends to prevent ravelling.

For some towels, a final process shears the tips of the loops to achieve the smooth look and feel of velvet. The velvety survace does not absorb moisture from wet skin as quickly as a looped surface. Color affects absorbency to some extent as well. Dark colors do not absorb as well as white or pastels.

With dark-colored towels it is particularly important to choose those labelled "colorfast" or "vat dyed" because they will keep their color the longest.

Whatever your choice of bedding or towels, buy the best quality you can afford for the purpose intended. Remember that luxury lines and trimming will increase the price without giving more service.

Take advantage of sales to buy extra towels for making robes, cushion covers, tote bags, etc. And don't overlook using decorative sheets for curtains, dust ruffles, tablecloths and napkins.

Stormont fairboard plans new cattle barn

NEWINGTON (Staff) - The Stormont County Fair will take on a new look in 1981 if the Stormont Agricultural Society is able to carry out plans to construct a new cattle barn.

Reporting at the annual meeting of the Society in Newington Fri., Jan. 9 Case Michels told the other members of the fairboard that total estimated cost of a 50 by 100 ft. barn would be $40,000.

The Finch and District Lion's Club has already promised a donation of $5,000 towards the barn, and coupled with a $10,000 grant from the Ministry of Agriculture and Food (class B fairs are allowed grants of 25 per cent on capital expenditures), there would be a remaining cost of $25,000 for the society to raise.

The proposed barn, wide enough for four rows of cattle, is tentatively to be situated in the approximate location of the existing stalls on the fairgrounds.

Other plans for 1981 include allowing the use of the fairgrounds for the celebrations planned by the Stormont Holstein Club for the centennial of the arrival of the Holstein cow in Canada. The date for the celebration is July 18.

The agricultural society was also approached by a Montreal based firm asking them to allow the use of the grounds for an Old Time Jamboree. The firm stages the entire show and in lieu of rent for the space the society receives 50 cents for everyone admitted.

Secretary-treasurer, Jean Thompson, also noted there may be new health regulations initiated for fairs. New rules might require tighter health controls such as sealed covers on garbage cans, and screened doors on food buildings.

Mrs. Thompson also informed the fairboard of a possible judges school to be run by Kemptville College of Agricultural Technology. The school, so far scheduled for early May, would cost $35 per person. Each fair interested could send two delegates. A condition of attending the school, might be that graduates work as judges at several fairs.

The vegetable committee reported a good display. Organizers of the horseshoe game said despite rain which cancelled a portion of the event it was better in 1980 than in 1979.

The baby contest and photography contest organizers also reported good shows with a high number of entries.

Looking back at the 1980 edition of the Newington Fair, president Peter Zeran termed it a success. All events at the fair turned out well he said.

Mr. Zeran thanked all who worked on the fair, and those who supported it, especially the Finch and District Lions Club and the Ingleside Rotary Club for their large donations.

All reports given by the various fair committees indicated most events ran smoothly. The dairy cattle show was reported good; the Aryshire entries were down but the cause was attributed to a conflict with other shows being held at the same time. The number of entries in the Holstein show were up.

In discussing the weakest points of the fair members focused on the Monday afternoon schedule. At the 1980 fair music was provided during that time, and it was widely enjoyed said Edwin Waldroff. Another fairboard member suggested the show be continued in 1981 with the Cornwall Police department band doing the entertaining. The band plays for free and includes a base guitar and a fiddle.

Members also suggested a corner in the exhibition hall be reserved for displays by elementary school children in the county.

Problems with the midway last summer prompted further discussion of the society's plans for the games section in 1981. Secretary-treasurer, Mrs. Thompson said the show company King Shows, was the same on the fair had booked for the last three or four years but because the usual manager wasn't running the program it wasn't as good as previously. It is expected the former manager will be back in 1981 and the same show can again be booked.

The domestic manufacturing committee reported a big display on afghans and added the rest of the show was very good.

The domestic science committee reported they "couldn't have asked for much better" from their show. The number of entries in 1980 were up 104 from the 1979 show, for a total of 504.

The flower committee reported a good show although they expressed displeasure with the judges of the event.

The heavy horse committee and the light horse committee both reported an increase in the number of show entries.

Officers elected to the 1981 fairboard executive include: president, Peter Zeran; first vice-president, Edwin Waldroff; second vice-president, Elmer Stewart; secretary-treasurer, Jean Thompson; and financial assistant, Jimmy Bancroft. This is the third term for Mr. Zeran and Mrs. Thompson in their respective positions.

Separate board seeks treasurer

CORNWALL (Staff) - At an in camera meeting held last month, the Stormont, Dundas and Glengarry Separate School Board agreed to lease the former Ecole St. Paul, Cornwall to the county board until June 30, 1982 for its alternative school program.

The board also announced the temporary appointment of Roy R. Julien to the position of business administrator.

Mr. Julien is presently chief accountant to the board and began his interim position January 1, 1981. The position will terminate no later than Augist 31, 1981.

Mr. Julien was also appointed interim treasurer of the board effective January 1.

The board announced its intention to seek a superintendent of business this spring. In the event a suitable candidate is not found, Mr. Julien will be considered for the permanent positions of administrator and treasurer.

Hydro up front?

OSNABRUCK CENTRE (Staff) - Officials of Ontario Hydro and Osnabruck township council failed to come to an agreement concerning the location of new hydro service in subdivisions at a meeting the township hall, last Tuesday.

The township council prefer to have the above-gound lines installed at the rear of new lots, to co-ordinate the appearance of all the lots in the other subdivisions. To date, only one street, Percy Street, has had lines installed at the front of the lots.

Hydro prefers to install either underground service or to put hydro lines at the front of the lot on the road allowance, said customer service supervisor, Bruce MacDonald, of the Winchester Ontario Hydro office.

He explained, "backlot service is hard to maintain. Structures and fences get in the way and there is no way to get in to the 20-foot right of way." When you drive vehicles across someone's lawn or drag a transformer through their yard, "We end up with a damage claim", he said.

He noted in the last four years, hydro has been going strictly with front lot construction.

Osnabruck township reeve, Stewart Hart agreed vuried cable was more attractive but said the extra cost might be more easily borne by those building a more expensive class of home than average. He suggested the average homeowner would rather see the estimated cable burial cost of $600 in his pocket than have an attractive yard.

Council was left to decide what solution they could come up with, said Mr. MacDonald. "It may come to negotiations with the township", he said." "We could drag out the Power Commission Act saying we have a right to be on road allowances, But we don't want to use those tactics."

FULTON BROS. LIMITED
Hours: Tues. - Sat., 8 - 6 p.m. Fri. - 8 - 9p.m.

HOME HARDWARE CENTRE
Home Hardware
Better Living Starts at Home
448-2345

HITACHI
TV & APPLIANCES
Sales & Service
448-2195

THIS WEEK'S SPECIAL
WINDSHIELD WASHER
4 Litre, Plastic Container
$1.49

FARM FRESH PRODUCE

Florida Grown White Grapefruit 5 lb bag 1.27
Florida Grown Large Size Easy to Peel Tangerines size 150's .87 doz.
Produce of U.S.A. No. 1 Grade Spanish Onions pkg. of 2 .97

Cut From Canada Grade "A" Beef Chuck, Bone-In Short Rib Roast 1.38 lb
Cut From Canada Grade "A" Beef Chuck, Shoulder Steak 1.98 lb
Cut From Canada Grade "A" Beef Chuck, Bone-In Blade Roast 1.48 lb

Pride of Canada Store Sliced Chicken Loaf 1.59 lb
Pride of Canada Store Sliced Cooked Ham 2.29 lb
Pride of Canada Store Sliced Salami 1.79 lb
1 lb pkg. Skinless Wieners Pride of Canada 1.59
Pride of Canada Store Packed Breakfast Sausage 1.39 lb

Duncan Hines Assorted Varieties Layer or Snack Cake Mixes 380 g pkg. .99
SEALTEST MILK WHOLE OR 2% 3 QT. BAG 1.89 EVERY DAY LOW PRICE
White Swan Assorted Colours Two Ply Paper Towels 2 roll pkg. 1.09
Downy Fabric Softner 3 L cont. 3.09

Stokely Fancy Cut Wax Beans, Cream Style Corn, Fancy Peas or Bean Salad 14 fl. oz. tin 2 for .79
500 g pkg., Campfire Sliced Side Bacon 1.59
Robin Hood White Enriched All Purpose Flour 2.5 kg bag 1.89
Aylmer Assorted Varieties Soups Soups 10 fl. oz. tin 3 for .99
Success 28 fl. oz. tin Standard Peach Slices .89
Kraft Processed 500 g pkg. Deluxe Cheese Slices 2.49
Weston's Hamburg & Wiener Rolls Pkg. of 12 .89
Dietrich 100% Whole Wheat Bread 24 oz. loaf (Ontario Stores Only) .69
Catelli Spaghetti, Spaghettini or Ready Cut Macaroni 1 kg. pkg. 1.19
Kraft 24 fl. oz. cont. Pure Strawberry or Raspberry Jam 2.39
Red Rose Pkg. of 60 Orange Pekoe Tea Bags 1.89
Admiral 6 oz. tin Flaked Albacore Tuna 1.49
Admiral 15 oz. tin Pink Salmon 2.72
Christies Premium 450 g pkg. Regular or Salted Soda Biscuits .99
White Swan Assorted Colours, One Ply Bathroom Tissue 6 roll pkg. 1.79

SNOWMOBILE PARTS
BUY DIRECT— SAVE
UP TO 50%
Repair Parts and Accessories for all makes and models of machines.
WE CAN SUPPLY YOUR EVERY NEED
• TRACKS • SKIS—STEERING • SUSPENSION • IGNITION • LIGHTS • CARBURETION & FUEL
• STARTER PARTS • WINDSHIELDS • STUDS & CLEATS • DRIVE BELTS • BRAKES & CABLES • TRANSMISSION
• ELECTRICAL • SPARK PLUGS • REWIND SPRINGS • OIL & LUBRICANTS • CUSTOM COVERS • ACCESSORIES
PRE-SEASON SPECIALS
• SKI-DOO TRACKS from only $99.90 ea.
• SPARK PLUGS from only .99 ea.
• DRIVE BELTS from only 6.05 ea.
• CARB REPAIR KITS—HR from only 8.95 ea.
• 20:1 OIL—GALLON from only 5.95 gal.
• DELUXE BACKREST from only 29.95 ea.
DIRECT DISTRIBUTING OTTAWA
A Division of
BAYSHORE marine LTD.
"The Nicest Thing to Happen to Carling & Kirkwood at The Queensway"
OTTAWA, ONTARIO (613) 729-6161

FURNITURE REFINISHING
POITRAS
STRIPPING & REFINISHING
WE DO DOORS & SUCH ITEMS
WE ALSO BUY OLD FURNITURE
FREE ESTIMATES
FREE PICK-UP & DELIVERY
CALL
932-0374
OR APPLY AT
159 LEFEBVRE ST.
CORNWALL


LET US LIGHT UP YOUR HOME!
A visit to the House of Lighting is always a pleasant surprise. Lowest prices. Highest quality. Best selection. Our satisfied customers are our best advertisement. our business reflects it !
HOURS:
DAILY 9AM-6PM
FRIDAY 9AM-9PM
PHONE FOR EVENING APPOINTMENTS
534-2912
Lowest Prices
Highest Quality
HOUSE OF LIGHTING
16 Johnson Cres. (North of the Shopping Centre)
LONG SAULT, ONT.
WE'RE THE NOBODY WHO UNDERSELLS EVERYBODY!

Finch Township garbage collection hiked 20 per cent

BERWICK (Staff) - By unanimous consent Hiram Hume was awarded a 20 per cent raise for garbage pick-up in the towns of Berwick and Crysler at last Monday evening's regular Finch Township council meeting.

Mr. Hume presented his request for the $30 raise from $145 to $175 per week with the explanation all his costs have risen. Machinery, repair and labor, as well as the cost of gasoline have made the job far more expensive than last year, he said.

After some discussion, council requested Mr. Hume pick up some additional garbage from houses at the west side of Crysler. He agreed.

Finch reeve, Lynden Hough was at the meeting to discuss a problem of garbage, as well. He presented a request from Finch village to use the township dump.

Township council had previously debated the possibility of exchanging fire protection for garbage privileges, as is done between Matilda Township and the village of Iroquois.

The issue was not resolved but council did agree to meet with an official of the Ministry of Environment to determine the possibility of using their dump in a more efficient manner in order the village's garbage could be accommodated.

Mr. Hough agreed to the solution adding he was in no hurry, although he had been asked by the Ministry of Environment to investigate possible alternatives to the village dump.

He also requested the township support the Finch arena with a donation, noting the township of Roxborough contributed $2,800 last year and both the Chesterville and Winchester arenas receive such support from their surrounding townships.

Council agreed to consider the request.

In other business, notice was received from the Ministry of Transportation and Communication the 1981 subsidy for construction would be $55,000 and for maintenance, $82,500.

The subsidy on roads stands at 55 per cent and bridges at 80 per cent. The letter added no further funds would be available for construction but special consideration could be arranged for one-time only maintenance projects until March, 1981.

Crysler ditch rejected by county engineer

BERWICK (Staff) - County engineer, D.J. McDonald, notified Finch Township council drainage work on Crysler ditches and sidewalks in front of the Poast Office and Royal Bank was strictly cosmetic and would not be performed by the counties.

Township clerk-treasurer Arnott Empey had written requesting the county examine the ditch, which was ponding and causing drainage problems along the county road, with a view to correcting the problem, at the request of township council.

Mr. McDonald replied the ditch constructed when the road was rebuilt was condusive to the land use at the time and subsequent changes in the municipality made changes of a cosmetic nature only required.

He suggested the only alternative would be for council to accompany a counties' road tour. Council agreed to the suggestion.

Mr. Empey was instructed to contact the township engineer, John Stidwell to determine if the local Improvement Act provided for the work. Under the act, all concerned, including the county would be required to pay a share.

In other business, council discussed the possibility of bilingual tax bills. Mr. Empey had been requested to enquire about both cost and feasibility as a result of an earlier discussion.

He presented a translation estimate of $77.50 for the long bill and $28.80 for the interim bill. Eastern Ontario Graphics would be able to print the bills but did not give an estimate, he said.

Of 1,200 tax bills sent out Mr. Empey said approximately 376 would receive the bilingual bills if council opted for the change.

Members of council decided both bilingual and English bills would be printed and the 376 ratepayers would receive bilingual bills and the others, English.

The interim mill rate for the March bill was set at 30 mills, the same as last year.

Rutters — Patterson wed

At Knox Presbyterian Church, McDonald's Corners, on September 6, 1980 at 4:30pm, Elva Marie, youngest daughter of Mr. and Mrs. Gerald Patterson of Maberly and Franciscus Petrus (Frank), youngest son of Mr. and Mrs. Clemens Rutters of Grantley were united in holy matrimony by Rev. A. MacKenzie of Perth and Mr. J.O. Forrester of MacDonald's Corners.

Entering the church on the arm of her father the bride looked radiant in a floor-length polyganza gown with matching chapel veil. She carried a cascade bouquet of silk peach colored wild roses mingled with baby's breath and ferns.

Her attendants were: Cathy Follows of Nepean as maid of honor, and Rosetta VanAlstine, of Maberly; Marian Gibeault of Finch and Jacqueline Rutters of Grantley as bridesmaids.

Ring Bearers were two nephews of the bride, Graham Patterson of Maberly and Luke Fraser of Georgetown, Guyana.

The girls wore gowns of identical style designed by the bride and her sister. The maid of honor wore plain peach sheer georgette gown and carried a fan while the others wore floral peach sheer polyester gowns and carried parasols.

The groom was attended by Adriaan Rutters of Finch as best man, and John Witteveen of Finch, Robt. Patterson and Rick Vincent of MacDonald's Corners as ushers. All were decked in mint green tuxedos.

After the bridal party entered the church a junior choir formed by the bride's five nieces and one nephew, accompanied by Peter Hannah of Perth at the organ, sang "Follow Me" and "The Wedding Song".

The congregation and parents participated in a ceremony written by the bride and groom. Following the ring exchange, Rod Hannah of Perth and Jean Lewis of Zealand sang a duet, "The Wedding Pledge".

The beautiful baskets of white gladiolas and peach tinted carnations, which decorated the church were a gift from a neighbour, Mrs. Harry Rice, who designed the arrangement.

The bride's mother wore a grey and pink floor-length polyester gown with bone colored accessories and a pink silk rose cluster corsage. The goom's mother wore a yellow floor length polyester gown with white accessories and pearl silk rose cluster.

The wedding supper and reception were held at the Lions Club Hall in Perth. Music was supplied by Willie and The Music Makers.

The bridal party began the reception with a bridal square involving all five couples, then proceeded with a waltz for the bride and groom, who were later joined by the remaining bridal party and family.

The bride and groom enjoyed a 10 day motor trip through out the eastern United States before taking up residence on the family operated poultry farm in Grantley.

Guests were in attendance from Georgetown, Guyana, South America, North West Territories, Regina, Sask., Montreal, Tampa, Florida, Missouri, Toronto, St. Mary's, Ottawa, Kingston, Brockville, Chesterville, Finch, Morewood, Smiths Falls and many other local points.

Prior to the wedding the bride and groom were honoured by a mixed stag at Chesterville Community Hall and another at Charleton's Club House in Maberly.

The bride was also guest of honor at a miscellaneous shower at the Maberly Community Hall hosted by Brenda Pratt, Cathy Follows, Rosetta Van Alstine, Jean England and Nancy Parks.

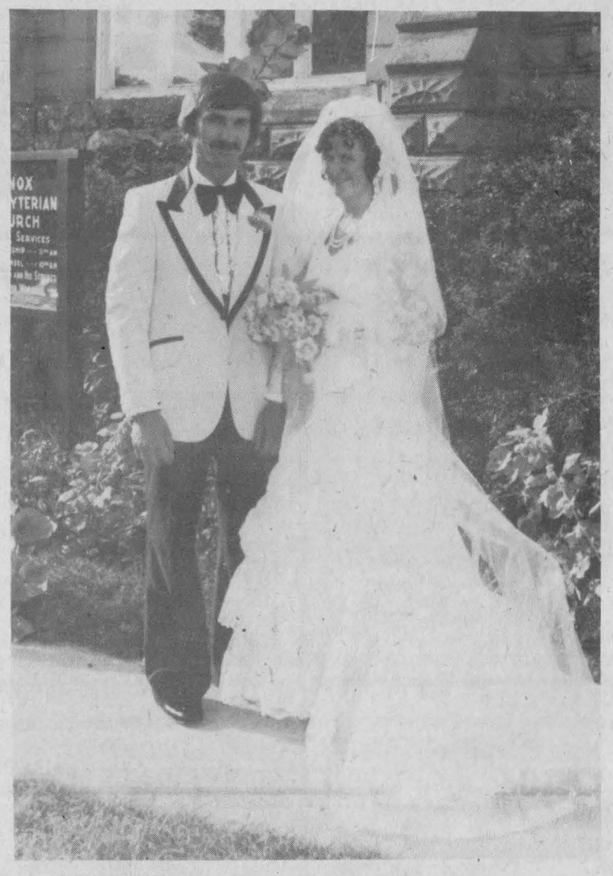

FORD 1981 PICKUP F-100 133 4700 G.V.W.



★ NOT EXACTLY AS ILLUSTRATED

300 C.I.D. 6 CYLINDER
3-SPEED MANUAL TRANSMISSION
5 P195/75R 15" RADIALS
8' STYLESIDE BOX

IN STOCK
$6400.★
★ INCLUDES FREIGHT AND PRE-DELIVERY INSPECTION

SAVE UP TO $700 TAX REBATE FROM ONTARIO GOV'T.

25 TRUCKS IN STOCK

HEALY
CORNWALL

LINCOLN • MERCURY • FORD TRUCKS
933-4117

BRIGGS & STRATTON ORIGINAL SERVICE PARTS

SMALL ENGINE
PARTS
WISCONSIN
MTD • BOLENS
Dealers & Garages Check Our Prices Before You Buy!

LAUSON POWER PRODUCTS PEERLESS
TECUMSEH

WHY WAIT FOR THAT PART WH'N WE MAY HAVE IT IN STOCK

STEWART ELECTRIC
INGLESIDE
537-2733
Oct. 79

Tired Of Television?
(we are)
TRY HOME ENTERTAINMENT



SL-5600

Introducing the best Betamax ever—the new SL-5600, with a 14-day timer and multi-event programmer that lets you take off on that 2-week vacation you deserve, and come home to the favorite shows you hate to miss! Record once, on any channel, for up to five hours... or set your SL-5600 to record at intervals you choose on up to four different channels during a 14-day period! And the SL-5600 also gives you Betascan, Sony's special feature that lets you search in fast forward or reverse while you continue to see a picture on your TV screen. There's lots more, but you get the idea—this is the Betamax you've been waiting for!

SONY®
THE ONE AND ONLY

To avoid long distance charges
Winchester and area residents may call

Call Gordie McIntosh For Details

445-2075

987-2923
CRYSLER, ONTARIO



The Chesterville Atom A Flyers won the A side of the North Glen Stor Atom hockey tournament in Finch on Saturday. Front row (l-r) Steve Conley, Ross Giles, John Mackler and Chuck Droppo. Middle row (l-r) Bob Van Delst, Jeff Barkley, Jevon Groves, Andy Van Bruinessen, Shawn Beckstead, David Lannin, Jason Groves and Kevin McLeod. Back row (l-r) Martin Van Delst (trainer), Bert Beckstead (manager) and Peter DeRooy (coach).

- staff photo -



Char-Lan Atoms won the B championship of the Finch tourney. Front row (l-r) Devon MacDonald, Matthew McKenzie, Westly Jurchuk, Todd Cameron, Shawn McRae and Trevor Bowles. Back row (l-r) Ian Sandilands (ass. coach), Kevin Whelcher, Darcy O'Connell, Blake MacDonell, Todd Cassidy, Peter McIntosh, Wally McDonald, Jason MacDonald and Don Thompson (coach)

- staff photo -

Atoms win NGS tourney

FINCH (Staff) - The Chesterville Atom A Flyers celebrated the start of Minor Hockey Week, Saturday, by winning the A side of the North-Glen-Stor Atom Tournament in Finch.

Chesterville fended off a late rally by Hawkesbury to win the final 3-2.

There was no scoring in the first period with the Flyers getting the only goal of the second. Bob Van Delst's unassisted tally at 6:15 of the period gave Chesterville a 1-0 lead.

Flyers went up by two at the 23 second mark of the third period when Ross Giles popped the puck home from John Mackler.

Giles scored again at 6:06 when he was fed a pin-point pass from Bob Van Delst, finding the open corner of the net.

Hawkesbury got on the board with a little under two minutes remaining as Marc-Andre Desjardins found net from Charles Bertrand.

Then Flyers John Mackler was sent to the penalty box and the Hawks clicked on the powerplay with Bertrand scoring from Desjardins at 13:39.

Hawkesbury came close in the last minute but Chuck Droppo was steady in the Chesterville net.

Bob Van Delst was named Chesterville's MVP and Charles Bertrand took top player honors for Hawkesbury.

The B final was an exciting contest with Char-Lan edging past North-Glen-Stor 4-3 in overtime.

Wesley Jurchuk notched the winner three minutes into extra time. Char-Lan tied the game at 13:12 of the third period on a goal by Wally MacDonald.

North-Glen-Stor took a 1-0 first period lead as Todd Blaine fired in the only goal of the first frame from David LeRoulx.

Trevor Bowles put Char-Lan on the board eight seconds into the second period but NGS went back on top at 8:43 when Kevin Villeneuve counted from Jamie Robertson.

Char-Lan once more pulled even on a goal by Blake MacDonell only to be matched with a tally by NGS's Todd Blaine. Assisting Blaine was Jamie Robertson.

North-Glen-Stor was frustrated time and time again by Char-Lan goalie Matthew MacKenzie who was named his team's MVP for the game. Todd Blaine was picked from NGS.

A four-goal explosion in the third period carried Chesterville to a 4-1 win over South Stormont in an A semi-final.

Kevin O'Brien gave South Stormont a 1-0 lead from Gord Lannin in the first period, but two goals by Bob Van Delst and one by Kevin MacLeod and Ross Giles put the Flyers in the final.

In the other A semi, Hawkesbury put on a tight checking display and defeated Cyrville.

Gary DeRuchie and Todd Blaine each had two goals as North-Glen-Stor downed Cornwall 5-2 in a B semi-final match.

Chad Brownlee had the other NGS goal. Richard Fontaine scored in the third period for Cornwall.

Char-Lan advanced to the B championship when they sunk St. Isidore 6-1. Trevor Bowles and Kevin Welcher paced the winner with two goals each. Blake MacDonell and Shawn MacRae added singles. Martin Bourgeois replied for St. Isidore.

The Flyers started the tournament off on a resounding note dropping North-Glen-Stor 11-1.

Jason Groves led the assault with four goals. Ross Giles chipped in with a hat trick. Shawn Beckstead, Andy Van-Bruinessen, Bob Van Delst and Kevin MacLeod also hit the target for Chesterville.

Todd Blaine accounted for the only NGS marker.

Martin Amyot had three goals and Michael LeTouzel and Pierre McGuire one each as Hawkesbury blanked Char-Lan 5-0. Daniel Houle earned the zero.

In another preliminary round game South Stormont shutout Cornwall 6-0.

Kevin O'Brien and Dale Murray had a pair of goals with singles going to Derek Haley and Jamie Witherspoon. Jason Jacobs shut the door on Cornwall.

Cyrville turned the heat on St. Isidore, winning 10-0. John Cutler had three goals, Serge Casault, two, for the victors. Stephen Brown, Allain Cassault, Tate Westerman, Chad Westerman and Denis Caron all had one goal apiece. Goalie Mark Tetrault allowed nary a goal.

MCRA holds first meeting under new 1981 executive

MOOSE CREEK (Special) - The Moose Creek Recreation Association held it's regular meeting recently at the Recreation Centre under its' newly appointed 1981 executive.

The new president is Ron Buchanan, Secretary, Mike Barnes, Treasurer, Jamie Morrison, and vice-president Bud Atkins. The Past president was Brian Havis.

There was 100 per cent attendence at the first meeting. After the minutes were read by Mr. Barnes, Mr. Buchanan reported on the New Year's Eve Dance and Mr. Morrison outlined the results of the basket of cheer raffle which was won by Sonny Vibert of Moose Creek.

The next item on the agenda was a short discussion on the new membership registration forms for the recreation club which was motioned and then accepted.

Details on the operation of the open-air rink and the hiring of a new Recreation Centre caretaker was given by rink convenor Gordie McKercher who said everything was running smoothly.

Curling convenor Stuart McKay gave a rundown on the 16 rink curling bonspiel sponsored by registered recreation members in Maxville (it was held on Saturday).

A report on the progress of Family Day which is on Sunday Jan. 25 was given by convenor Gord Hooper and a short discussion followed on sleighs for the rides, the course to take, and the food buffet to be served.

A review of the coming events was given by Art Buchanan. On Sat., Feb. 7, there is a ski-doer's Pub Night. A bus trip to Ottawa for Rideau Canal Skating is planned for Sat., Feb. 21 and on Sat., Mar. 7, a bus trip to Montreal for dinner at the Festin Gouveneur Restaurant is scheduled.

In addition, an Intermediate Hockey tournament sponsored by M.C.R.A. will take place at the Maxville Arena on March 20-22, a community breakfast is slated for Sun., April 5, an Easter Dance for Sat., April 18 and a Spring Dance sponsored by the Women's Auxiliary is slated for Sat., May 9.

Mr. Buchanan reminded members of the special meeting for the tournament committee at the Maxville Sports Complex on Sun., Feb. 1 at 2pm.

Several miscellaneous items were discussed. Bud Atkins was appointed to install slide bolts on the pool doors which can be removed during summer swimming.

New Trend Construction hockey club members Sonny Vibert and Marc Aube requested the Recreation Centre for Bingo in February with the request being granted.

Bar Convenor Glen McKay distributed to Bar Captains and team members copies of the bar procedures for the year 1981.

The next regular meeting of the MCRA will take place on Wed., Feb. 4 at 8:30pm. The public are invited to attend.

JANUARY
WAREHOUSE CLEARANCE
SALE

TO MAKE ROOM FOR NEW ARRIVALS FROM TORONTO FURNITURE SHOW

SAVE UP TO 50% ON SELECTED CLEAR-OUTS
(SOME SLIGHTLY DAMAGED ITEMS)
ALL SALES FINAL



SAVE 7% SALES TAX ON ALL FURNITURE & MOST APPLIANCES

SKLAR SECTIONALS, 2 only — $849. (OTHERS FROM $549)

SEE OUR LARGE SELECTION IN OUR 6,000 SQ. FT. SHOWROOM ON 3 FLOORS

SAVE 25-35%
OFF OUR LIST PRICES
ON OUR ROXTON COLLECTION
Roxton





BEDROOM SUITES
PRICED FROM
$499.

5 PIECE CHROME DINETTE SUITES
FROM $99.

TREMENDOUS SAVINGS ON MORE THAN 50 QUALITY CHESTERFIELD SUITES FROM
SKLAR, KROEHLER, ROXTON & CITATION HOUSE

GENUINE La-Z-Boy Rocker Recliners
$289.



The FURNITURE LOFT
FINCH 984-2051



Now watch closely

Ken Meek (left) and Donna Lefebvre (right) of the Nordic Ski Club in Cornwall demonstrate techniques during the cross-country ski clinic held Saturday in Chesterville. - staff photo -

Peewee Flyers topple Winchester

(Staff) - The Chesterville Peewee Flyers were busy this past week.

They posted a win and two ties in the four games they played.

At the Chesterville Arena, last Wednesday night, Flyers and the Crysler Bruins battled to a 5-5 draw.

The teams traded first period goals with Kevin Byers tallying for the Bruins from Jean Lafleur and Chesterville's Mike Harper scoring from Rick Nelson.

Flyers Rudy Witteveen got the only goal of the second period from Don Marcellus. In the third period Crysler drew even at two on a marker by Marc Beehler but Chesterville again pulled ahead when Rick Nelson scored.

They Tony Briere, Jean Lafleur and Pierre Landry scored for the Bruins, giving them a 5-3 lead. It took goals by Rudy Witteveen and Mike Harper in the final three minutes for the Flyers to gain the one point.

The match the following night in Metcalfe also ended in a 5-5 tie.

Rudy Witteveen had two goals and an assist for Chesterville and both Mike Harper and Mike Flanigan picked up a goal and an assist. Dan Dubois accounted for the other Flyer goal.

Metcalfe had to come from behind, scoring twice in the last six minutes of the game, erasing a 5-3 Chesterville lead.

Crysler Buins handcuffed the Peewees with tight checking, skating off with a 4-1 victory Friday night at the Chesterville Arena.

Flyers scored first in the opening period when Mike Harper banged the puck home but the Bruins shut down Chesterville's attack for the rest of the game. In the meantime Kevin Byers scored twice, Tony Briere and Normand Herbert once, for Crysler.

Bernie Harper's crew bounced back Monday night in Winchester, downing the hosts 6-1.

Rudy Witteveen had a pair of goals with Rick Nelson, Dan Dubois, Mike Flanigan and Mike Harper collecting singles. Dwayne Bazinet scored for Winchester.

The Bantam Flyers were involved in a high scoring game with Kemptville Friday night at the Chesterville Arena coming out on the short end of a 6-5 score.

Chesterville started out fast with four first period goals; two by Mark Smith and one each by Rene Boulanger and Greg Kelly, but gradually the visitors fought back.

Mark Smith scored with 1:46 left in the game to narrow the count to 6-5, but they couldn't get the equalizer.

On Monday, the Bantams and Winchester ended in a 4-4 stalemate. Darrin Kelly had two goals for the Flyers with Kirk Barkley and Mark Smith getting the others. Smith and Mike Harper earned two assists each.

Dwayne Barrs, Tom McLean, Gary Klein Swormick and Mark Cross hit net for Winchester.

Playoff scramble on in NSIHL

FINCH (Staff) - The scramble for the four playoff spots in the North Stormont Intermediate Hockey League promises to be an interesting one.

With 10 games left in the regular season, St. Andrews is in first with 31 points and should be a participant in post season play.

However, after that it's anyone's ballgame. Maxville has 24 points, Rene Reynen, 23 and Avonmore 20. They are being challenged by Newington, 17 points, Stormont, 15, and David Brown, 14. David Brown has won five games in a row.

On Friday night at the Finch Arena St. Andrews dropped Finch 7-1. Allan MacDonell had three goals, Sandy MacDonell, two, for the Saints. Doug O'Shaughnessy and Frank Perras chipped in with one each. Doug Hough notched the lone Finch marker.

Rene Reynen squeaked past Maxville 5-4. Brian Rutley, , Randy Robertson, Kevin Wells, Jr. Thompson and Jim Roach counted for Rene Reynen.

Dave Hansen popped in two, Brian Kinnear and Dave Findlay one apiece for Maxville.

Mark Stephenson and Dave Tait lit the light for Newington as they edged Stormont 2-1. Doug Cheney collected the Countymen goal.

Sunday, at Finch, St. Andrews won a big game over Maxville 4-2.

Andy MacDonell, Richard MacDonell, Ray Scott and Sandy McIntosh counted for the Saints. Maxville scorers were Wayne Sproule and Dave Hansen.

David Brown kept right on rolling as they doubled Rene Reyne 8-4.

Bill Bishop had a great game scoring four goals. Chris Ireland, Jim Losey, Dwayne Crawford and Roger Swerdfeger also found net for David Brown.

Randy Robertson, had two goals, Keith MacGregor and Max Rutley, one, for Rene Reynen.

Avonmore got three goals from Mike O'Donahue as they toppled Finch. Brian Holland, Art McElheran, Brent Theede, Mike Lalonde and Steve McRae were the other marksmen.

Doug Hough and Dennis Sullivan scored for Finch.

SUPPORT YOUR FAVORITE MINOR TEAM DURING MINOR HOCKEY WEEK JANUARY 17TH — 24TH.

THIS MESSAGE SPONSORED BY THESE SPORTS MINDED ESTABLISHMENTS.

OFFICIAL MINOR HOCKEY REFERENCE SIGNALS AND RULES



CLIPPING

Strike right leg with right hand from behind at the back of the knee

FORSYTH FINA
BERWICK, ONT.
PHONE: 984-2641

DID YOU KNOW?

Goalkeepers, or a replacement for a goalkeeper, shall not be entitled to the privileges of a Captain or Alternate Captain. A Misconduct penalty shall be assessed any Captain or Alternate Captain who leaves his players' bench to discuss any interpretation of the rules with the referee



RECREATION DEPT.
VILLAGE OF CHESTERVILLE

DELAYED CALLING OF PENALTY

Extend arm fully above the head (hand without whistle) and point to the player to be penalized by extending the arm in the player's direction once or twice until stoppage of play



RECREATION ASSOC.
VILLAGE OF FINCH



CROSS CHECKING

A series of forward and backward motions with both fists clenched extending from the chest for a distance of about one foot

RECREATION DEPT.
VILLAGE OF CHESTERVILLE

HOOKING

A series of tugging motions with both arms as if pulling something from in front toward the stomach

MIKE DEAN
BUTCHER
A MOST COMPLETE GROCERY STORE
CHESTERVILLE • 448-2822



CHARGING

Rotating clenched fists around one another in front of the chest

CARL-DON
EQUIPMENT LTD.
MOUNTAIN — CHESTERVILLE





MATCH PENALTY

Patting flat of hand on the top of the head

THOMPSON ELECTRIC
ELECTRIC HEATING
DOMESTIC & RURAL WIRING
CHESTERVILLE — 448-2083

PENALTY SHOT

Both arms raised above head and crossed

PETER BABCOCK
SURGE DAIRY EQUIPMENT LIMITED
FINCH — 984-2991



ROUGHING

Fist clenched and arm extended out in front of the body

CENTENNIAL SPORTS
AVONMORE — 346-2163





INTERFERENCE

Crossed arms stationary in front of the chest

SHORT FARM EQUIP. LTD.
MASSEY FERGUSON SALES & SERVICE
CHESTERVILLE - 448-2375

MISCONDUCT

Both hands on hips several times and point to the penalized player

RECREATION DEPARTMENT
TWP. OF OSNABRUCK



TRIPPING

Extend right leg forward, striking it with the right hand below the knee

Pro
Byers
BUILDING SUPPLIES
FOR ALL YOUR HARDWARE AND BUILDING NEEDS
448-3318 • CHESTERVILLE

SHOP PRO WHEREVER YOU GO





BUTT-ENDING

A cross motion of the forearms, one moving under the other

PRO
SPORTS UNLIMITED
FROM PEANUT TO PRO
WHERE THE GOOD SPORTS GO
135 PRECOTT ST., KEMPTVILLE
258-5982
493 MAIN ST., WINCHESTER
774-3346

DID YOU KNOW?

A Referee shall have full authority and the final decision in all matters under dispute. His decision shall be final on all questions of fact and not subject to appeal

LANNIN'S GARAGE
CHESTERVILLE — 448-2361



BOARDING

Repeatedly striking the clenched fist of one hand into the open palm of the opposite hand in front of the chest

CO-OP

UNITED CO-OPERATIVES OF ONTARIO
HARDWARE • FEED • SEED • FERTILIZER
CHEMICALS • FARM SUPPLIES
CHESTERVILLE — FINCH — CORNWALL
448-2377 984-2450 13-7881



Bowling

Busy Matrons

Velma Hummell occupies first place with 82 points. Four behind is Norma Wright's squad at 78 followed by Lea Beth Taylor, 64, Betty Wheeler, 58, Sharon Shaver, 53 and Jean Ball, 46.

Sharon Shaver and Pat Monast had the bests this week with Sharon bowling a 268 single and Pat rolling a 663 triple.

Matilda League

The Muppets are pulling the strings at the top with 53,618 points. Percy's Angels are second with 53,015 while Dukes of Hazard has 52,554, Incredible Hulks, 52,407, Different Strokes, 52,353 and Bad News Bears, 51,448.

Doris Tinkler had both the ladies single and triple with a 330 and 745. Bert Smail garnered a 343 single and a 751 triple.

Nancy Millan came closest to the hidden score of 530 with a 529.

Williamsburg Mixed

Percy Robertson is in first place with 64,606 points. Larry Casselman follows with 63,107 and he is pursued by Dale Casselman, 62,429, Rita Cooper, 62,380, Ron Whitteker, 62,360 and Andy Buter, 60,754.

Dianne Hoogeveen had the ladies single, 275, plus the triple, 718.

Gary Scott rolled the men's single, 308 and Dale Casselman penciled in a 771 triple.

YBC Senior

Jackie is pacing the loop with 158 points. Behind her are Disco Ebba, 139, Bowlers on the Run, 132, Jeff, 131 and The Bowling Machines, 121.

Janet Royle had a 267 single and 575 triple for the gals while Timmy Moffatt chalked up a 288 single and 741 triple on the boys side.

Riverside Rollers

Bob is out in front with 105 points, six ahead of Brooke who has 99. Brian is next in line with 80 while both Rachelle and Matt have 78. Nancy has 70 points.

Helen Youmelle pinned up a single of 328 and Nancy Krisjanis rolled a 638 triple.

Bob Youmelle had a men's single of 280 while Brooke Leightizer registered a 715 triple.

Ingleside Ladies

Petunias have closed in on Daisies and trail now only 34-31. Tulips are next with 29 points, followed by Marigolds, 26, Pussywillows, 24, Roses, 22, Zinnias, and Snapdragons 21 points each.

High single was rolled by Grace Crites who had a 329. Joan Montgomery had a 818 triple and Verla Gallinger compiled a 214 average.

Avonmore Thurs. Night

Beulah Rielly leads with 45 points. In second is Nicole McIntyre with 43 while Carolyn Tinkess has 35, Phyllis MacCaskell, 28, Beth McIntyre, 27 and Iva Bush, 26.

Beulah Rielly registered the ladies single, 322 and triple, 770, while Allen McIntyre pinned up the men's single, 303 and an 808 triple.

Mon. Night Mens

Bombers have a slim two point lead over Van Kessel 80-78. Blue Max is in third with 72 while Farmers have 67, Mailmen, 61, and Legion, 41.

Syd Bird bowled the high single, 286, and Graham Doyle threw a 777 triple.

Copains

Louise Gegoire heads the pack with 79 points. Close behind is Lucien Vernier with 76 followed by Gerard Piche at 63, H. Paul Marion, 59, Alban St. Pierre, 51 and Paul Sauve, 50.

Colombe Lafrance notched the ladies single with a 280 and Paulette Vernier zinged in a 639 triple. Albert Bouchard had both men's bests with a 266 single, 718 triple.

Berwick Wed. Night

Leonard Kearns sits in first place with 67 points followed by Floyd Dingwall, 61, Volker Loos, 58, Tony Sanders, 46, Marcel Robinson, 44 and Mike Glaude, 42.

Margaret Holland had the ladies high single with a 224 while Lillian Johnstone earned the triple, 616, and average, 208.

Hank Sanders rolled a 249 single and Volker Loos had a 676 triple and a 210 average.

YBC Juniors

Pin Destroyers have taken over first place with 235 points. Garen's Goodies has 228 while King Pins are at 227, Pin Pounders, 223, High Rollers, 219, Revel Rousers, 199, Mike's Magicians 182, Fabulous Four, 177 and The Strikers, 165.

Tracy Kuno registered the girls single, 237 and Laurie Buske compiled a 557 triple.

George Armstrong had the boys single, 196 and triple, 508.

North Stormont Ladies

Rita leads Mien 76-72 in the standings. Next is Jackie with 63 while Debbie has 58, Lillian, 56 and Virley, 53.

In a make-up date on Friday, Ylande Leduc had the high single with a 266 and Lillian Johnstone rolled a 709 triple.

On Monday, Yolande Leduc had both the single, 306 and a super triple of 819.

YBC Bantams

Jeffrey leads with 153 points, five ahead of Todd who has 148. Tracy and Catherine are tied for third with 147 each while Tania has 144, Danny, 138, Colin, 133, Joy, 129, and Kent, 123.

Joy Robertson garnered both the gals single, 168, and double, 283. Danny McNairn had the boys single, 162 and Geoffrey Ward, a 289 double.

Wed. Afternoon Ladies

Liz has a 15 point lead on Betty 77-62. Eileen is next with 61 followed by Patsy, 58, Susie, 54 and Penny, 45.

Audrey Larabie rolled a 266 single and a 769 triple.

Defenders

John is at the top of the ladder with 80 points. Audrey is in second place with 67 followed by Ralph, 63, Paul, 62, Rita, 56 and Helen, 52.

Betty Wheeler had both the high single and triple for the ladies with a 280 and 730.

Gordon Wheeler rolled a 294 single while Paul Beauchamps had a 756 triple.

Community

Earl Johnston leads Gord McLaughlin 78-70 in the standings. Russel Sirvage is next with 65 points while Stan David has 57, Lorne Byers, 56 and Pete Monast, 52.

Edythe Cameron and Cheryl Blacquiere shared ladies honors this week with Edythe rolling a 316 single and Cheryl a 752 triple.

Russell Marcellus swept the men's highs with a 296 single and a 695 triple.

James Milne first in rally

WINCHESTER (Staff) - The Winchester Township Snowmobile Club held it's annual rally on Saturday.

A finishing time of three hours and 37 minutes was predetermined before the race and James Milne completed the 40 mile run in exactly that length of time.

For his efforts, Mr. Milne was given the first place trophy donated by Durant's Flowers in Chesterville.

The winner of the second place trophy donated by Sports Unlimited, Winchester, was Ronald Cayer who crossed the finish line in three hours and 38 minutes.

Three snowmobilers tied for third. Les Irven and Bill Smith each had times of three hours and 35 minutes and Kevin Saunders treked around the course in three hours and 39 minutes.

In a draw, held after the rally, Mr. Smith won, and therefore was presented with the third place trophy donated by Warren's Taxi, Winchester.

Doug Ball posted a finishing time of five hours and 50 minutes and was awarded the last place trophy donated by Tom's Air Cooled in Vernon.

Maxville moving up

MAXVILLE (Staff) - Maxville Highlanders are making their move in the EOJCHL standings.

The Highlanders won both their games last week and are now tied with the Alexandria Glens for fourth place. Each club has 22 points but Maxville has three games in hand.

Furthermore, the four points puts the Highlanders only two points in arears of Osnabruck who holds down third spot.

Maxville 5 Finch 3

Darren Rolland had two goals to pace the Highlanders over Finch Wednesday night at the Finch Arena.

Willie Kippen, Steve Kavic, and Wayne Kippen were the other snipers for Maxville who poured in five first-period goals. Captain Hubert Sauve picked up four helpers.

Jeff Derue, Michael O'Donohue and Ed Dewit lit the green light for the Twp. 76's.

Embrun 4 Osnabruck 3

The Twp. Kings thought they had a tie but Mario Savage scored with a scant two seconds left in the game giving Embrun the victory last Wednesday night at the Finch Arena.

Savage's tally ruined an Osnabruck comeback which saw the Kings score two goals in the late stages of the final frame erasing a 3-1 Embrun lead.

Jeff Johnson and Dwayne Crawford tallied in the third for Osnabruck to go along with Stewart Bedingfield's first period marker. Brad Shaver collected two assists.

Francois Brisson, Michel Provost and Dan Piche notched the first three Embrun goals.

Crysler 5 Alexandria 1

The Recreation Raiders snapped out of their mini-slump with a win over the Glens on Thursday night at the Finch Arena.

Sylvain Lafleche led the way with two goals. The others went to Albert Herfkens, David Mason and Willy Huybregts. Both David Mason and Kevin Mason earned two assists each.

Mike McDougall scored the only goal for the Glens, after being set-up by Stephan Levac and David McDonell.

Finch 5 Osnabruck 2

Finch hindered Osnabruck Twp's bid to gain on second place. Crysler was foiled by the Twp. 76's Saturday night at the Finch Arena.

The game was tied at one after the first period. T. Murdock scored for Osnabruck and Mike O'Donohue lit the red light for Finch.

Goals by Steve Sullivan, Ron Smith and Kerry Rowe powered Finch to a 4-2 lead after 30 minutes. Dwayne Crawford got Osnabruck's last goal.

The only goal in the third period was engineered by Finch's Glenn McHugh.

Maxville 8 Embrun 4

Maxville continued to give Embrun problems as they beat the 72's Sunday afternoon in Maxville.

The top scorer for the Highlanders was Norman Bankley who banked in two goals. Singles went to Ian MacDonald, Hubert Sauve, Bruce Benton, Darren MacQuaig and Wayne Kippen.

In the assist department, center Ian MacDonald had four helpers, Hughie Coleman, Wayne Kippen, and Darren Rolland, two each.

Gilles St. Pierre, Daniel Emard, Mario Savage and Daniel Piche answered for Embrun.

Maxville had period leads of 1-0 and 4-2.

The other game was played last Tuesday night at the Chesterville Arena with Crysler blanking the Jets 4-0.

STANDINGS

	W	L	T	GF	GA	PTS
Embrun	17	4	2	145	74	36
Crysler	13	6	3	95	69	29
Osnabruck	11	8	2	113	104	24
Maxville	9	8	4	77	83	22
Alexandria	9	11	4	122	120	22
Finch	5	12	3	66	91	13
Chesterville	3	18	0	62	140	6

SCORING LEADERS

	G	A	PTS
Jeff Johnson (O)	43	25	68
Marion Savage (E)	25	39	64
Blair Henderson (O)	21	33	54
Bill Kroeze (O)	8	37	45
Dan Piche (E)	20	21	41
Mario Lessard (E)	23	17	40
Stephan Levac (A)	17	23	40
Christian Brisson (Crysler)	16	19	35
Pierre Servant (E)	17	18	35
Jocelyn Ranger (A)	15	18	33

SPORTS CALENDAR

Wed., Jan. 21

CRYSLER MINOR HOCKEY — At 6:30pm the Bruins face Metcalfe in Peewee play and at 8:30, Metcalfe Midgets play Crysler. Both games are at the Chesterville Arena.

8pm - Finch meets Osnabruck and at 9:30 Maxville plays Crysler in EOJCHL action at the Finch Arena.

Thurs., Jan. 22

NORTH GLEN STOR MINOR HOCKEY — Cornwall Minors face North Glen Stor Atoms at 6:30pm, and at 7:30pm NGS Peewees play Cornwall Minor. Both games are at the Finch Arena.

7pm - Red meets Maroon and Green faces Blue in Town League Hockey play at the Chesterville Arena.

LADIES BROOMBALL — Chesterville plays Newington at the Chesterville Arena at 9pm.

MINOR HOCKEY MEETING — The Chesterville Minor Hockey Association will hold a meeting starting at 7:30pm at the Community Hall. Everyone is welcome.

9pm - Finch plays Crysler in EOJCHL action at the Finch Arena.

Fri., Jan. 23

CHESTERVILLE MINOR HOCKEY — Russell Warriors will play the Atoms at 6pm, Peewees at 7pm, Bantams at 8pm and the Midget Flyers at 9pm. All games are at the Chesterville Arena.

8:30pm - Metcalfe Jets play the Lions at the Morrisburg Arena.

Sat., Jan. 24

SNOWARAMA — The Whipper Billy Watson Snowarama benefitting crippled children will be held in Chesterville. Starting times will be from 9am to 1pm.

10am - Crysler Atoms will host Metcalfe at the Chesterville Arena.

Mon., Jan. 26

LADIES BROOMBALL — Chesterville plays Avonmore at 8pm, Finch meets Berwick at 9pm and Ingleside tangles with Crysler at 10pm. All games are at the Finch Arena.

9pm - Aqua Fun plays Dan's Shoppe and Duff meets Clements Feed in Men's Broomball action at Chesterville Arena.

Sat., Jan. 31

LADIES BROOMBALL TOURNAMENT — Is scheduled for the Chesterville Arena. Fourteen teams are presently entered including two from Lanark and Ottawa and one from Williamstown, Cardinal, Berwick, Ingleside, Newington, Crysler, Cornwall, Avonmore and Chesterville.

BECKER'S STORE
Open 8AM to Midnight
7 Days A Week
KING ST. — CHESTERVILLE

MIKE DEAN BUTCHER
CHESTERVILLE
448-2822

ROLLY'S TRUCK CENTRE
RR4 CRYSLER
(Canamore Road)
GENERAL REPAIR
CAR & TRUCK
SAFETY CHECK
TIRES—SALES & SERVICE
24 HOUR TOWING
448-3130

CCM PRO SHOP
Custom Fitting - No Extra Charge
SPORTS UNLIMITED
FROM PEANUT TO PRO
WHERE THE GOOD SPORTS GO
774-3346
WINCHESTER-KEMPTVILLE

LOUIS' RESTAURANT
TAKE OUT PIZZA
CHESTERVILLE — 448-2051

Home Hardware
FULTONS
TV & APPLIANCES
448-2195
FULTON BROS. LTD.
Your Home Hardware Centre and M&M Grocery

E.F. NEVILLE & SONS
— TRUCK & BACKHOE RENTALS
— SNOW REMOVAL
FINCH
984-2849 984-2427

PIANOS ORGANS
David Begg Sales
David Begg
(613) 987-5532
After 5:30pm
Box 228
CRYSLER
ONT.

PRENDERGAST INCOME TAX SERVICE
FARMERS, SMALL BUSINESSES, PERSONAL
NEWINGTON — 346-2320

CARL'S RADIO & TV
DEALERS IN
PANASONIC, MAYTAG, ADMIRAL
FINCH — 984-2050

JAMIESON CAMPBELL LIMITED
GENERAL MERCHANT
PURINA FEEDS — FARM SUPPLIES
MONKLAND — 346-5920

CHARLIE'S SPORTS SHOP
SUPER & REGULAR TACKS
CUSTOM FITTED
USED SKATES FOR SALE
MORRISBURG — 543-2137

Compliments of
RECREATION DEPT.
Village of Chesterville

Compliments of
RECREATION ASSOC.
Village of Finch

dan's shoppe
Ladies' & Men's Clothing
CHESTERVILLE
448-2592

FANTASTIC PRICES ON SUITS
D. LATREMOUILLE LTÉE
EMBRUN

H & L CONSTRUCTION
CUSTOM HOMES • GARAGES
RENOVATIONS
FRED LOBB 448-2955
ROY HANSMA 774-3931

GORDON ROSS
AUCTIONEER
28 Maple St. — Ingleside
537-2289

COMPLIMENTS OF
NANCY'S BEAUTY SALON
and
MAC'S BARBER SHOP & HAIRSTYLING
CHESTERVILLE — 448-2393

NEIL FLEGG
CARTAGE
SAND, GRAVEL & TOPSOIL
TRUCK & BACKHOE RENTALS
LICENCED SEPTIC BED INSTALLATIONS
NEWINGTON — 984-2513

Discount Carpet Sales
421 4th St. W., CORNWALL, ONTARIO Bus.: 938-0735
UP TO 50% & MORE OFF
Stock of over 5,000 sq. yds. to choose from
Seconds • Long & Short Ends • Remnants
COMPARE and BUY
Information or Appointment call
ART BUCHANAN: Res. 538-2539

LYLE L. HEAGLE
PLUMBING & HEATING
Pumps — Water Conditioners
Septic Tanks — Tile Beds
Septic Tank Pumping
FINCH OFFICE — 984-2774
Res. — 448-3296

LANNIN'S GARAGE
General Repairs Tune-Ups
WELDING
CHESTERVILLE — 448-2361

THOMPSON ELECTRIC
ELECTRIC HEATING
Domestic & Rural Wiring
CHESTERVILLE — 448-2083

Earl's Meats Ltd.
Custom Slaughtering
CHESTERVILLE — 448-2324

SULLIVAN BROS.
GENERAL CONTRACTORS
Air Compressors
Building Moving
Dozers & Loaders
In Business Over 30 Years
CHESTERVILLE — 448-2332

Ted MORAN & Sons
BACKHOE • TRUCKING
• BULLDOZING • COMPRESSOR
• SANDBLASTING SERVICE
FINCH — 984-2363

THE COUNTRYBOY
The Complete Man's Shop
WINCHESTER
774-3341

ROBERT LALONDE CONSTRUCTION
CABINETS • SIDING
REMODELLING
MOREWOOD — 448-2290

Nestlé
(Division Of
Nestle Enterprises Limited)
CHESTERVILLE

W.G. BROWNLEE & SON
(FINCH LTD.)
• PARTICIPATION
• One key to health . . . of body and mind
• A complete line of Sports Equipment
Esso
Major and Minor Repairs
Tune-ups
Esso Service
FINCH — 984-2234

613-537-2140 22B DICKINSON'S DR. INGLESIDE, ONT.
INGLESIDE PRINTERS
W. T. BAMFORD

JOHN'S CONSTRUCTION
Homes, Farm Buildings, Roofs, Siding, Decks & Renovations
John Kurvink
MOREWOOD — 448-2683

Fred S. COONS INSURANCE Agency Ltd.
CHESTERVILLE — 448-2398

INCOME TAX RETURNS
Specializing in Farms, Small Business and Personal Income Tax Returns
RONALD B. LEWIS
R.R.2 MOUNTAIN
PHONE — 774-3724

JOHN AMSING & SON CARTAGE
Sand — Gravel — Fill
Licenced Septic Bed Installation
Truck, Loader, Dozer & Backhoe Rentals
AVONMORE — 346-5442

RED'S RADIATOR REPAIR SERVICE
Radiator & Heater — Repairs & Recores
24 Hour Service
Free Pickup & Delivery
CALL — 448-2948

FATS Barber Shop
FINCH 984-2971

Century 21
McIntosh & Proulx
Real Estate Ltd.
WINCHESTER — 774-3990

You can rent this space for only 2.25 a week.

GREG'S DISCO
ALL TYPES OF MUSIC FOR ALL OCCASIONS
BOOKINGS — 448-2373

CENTENNIAL SPORTS
ALL TYPES OF SPORTS EQUIPMENT
BURNS MCINTYRE
AVONMORE — 346-2163

MOREWOOD SHELL SERVICE
Sales & Service Of All Tires
Pickup & Delivery
24 Hour Towing Service
& Minor Repairs
G. Baker 448-2635

Whipper Watson's SNOWARAMA

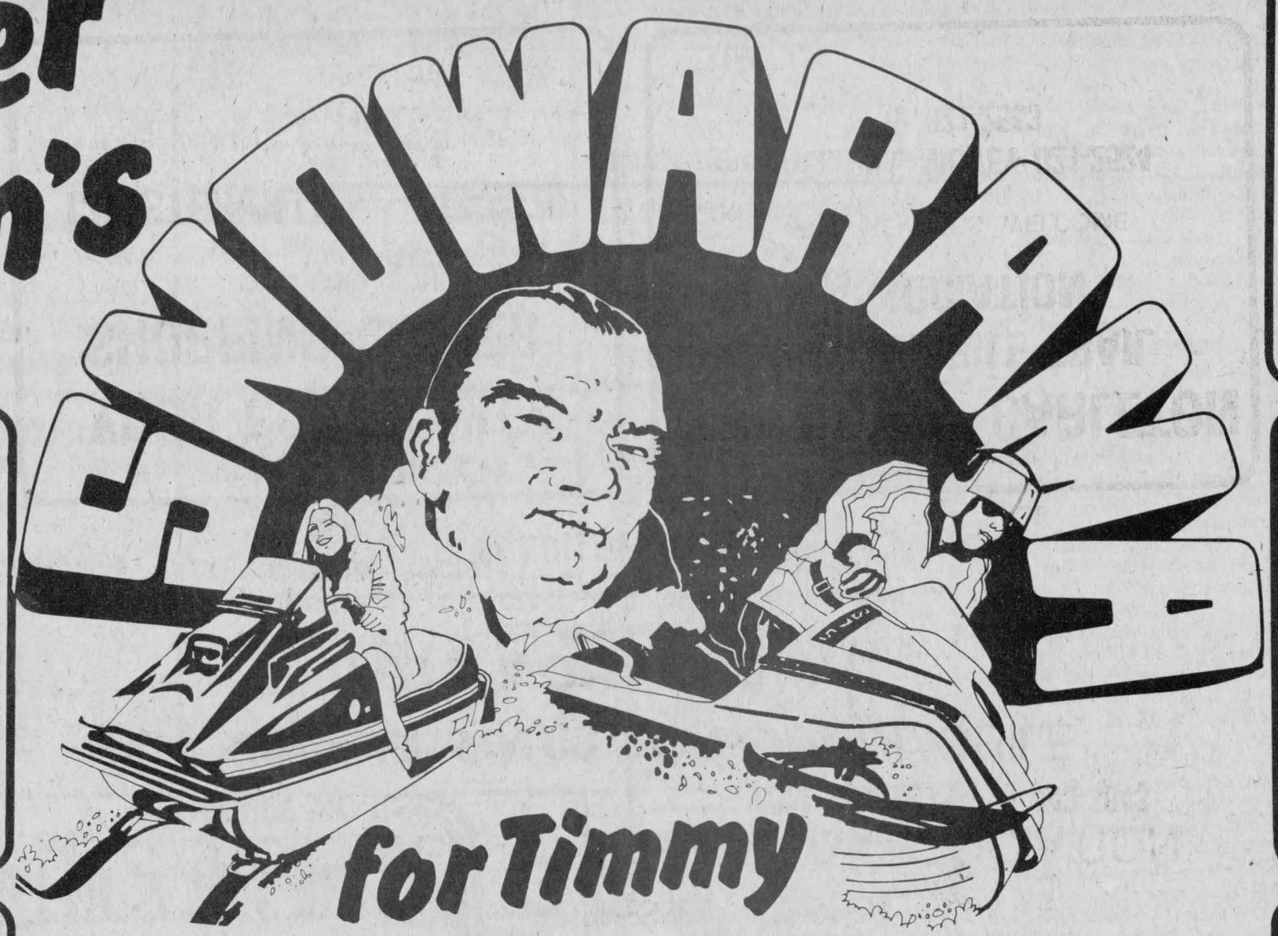

for Timmy

THE MILLION DOLLAR RIDE

PROCEEDS TO THE ONTARIO SOCIETY FOR CRIPPLED CHILDREN

- A 100 MILE OR 100 KM RIDE
- ALL SNOWMOBILERS INVITED!

Sat., January 24

9:00AM-1:00PM

CHESTERVILLE LEGION HALL
OR RUSSELL ARENA

FOR FURTHER INFORMATION CALL:

SNOWARAMA

CHESTERVILLE ROTARY CLUB
BRIAN DOHERTY – 448-2377 OR 448-3458

WINCHESTER & DISTRICT SNOWMOBILE CLUB
JOHN vanBRUINESSEN – 448-2554

CASTOR-RIVER SNOWMOBILE ASSOCIATION
BRUCE WOOLSEY – 445-2897 **DON ALLINOTTE – 443-3043**

OSGOODE-CARLETON SNOWMOBILE TRAIL ASSOCIATION
BILL McVEY – 821-2524 OR 821-2553

RUSSELL LIONS CLUB
CLIFF CULLEN – 445-5281

CHESTERVILLE BOWLING
448-3535
CHESTERVILLE

Chesterville Rotary Club

ACRES EQUIPMENT LIMITED
SALES • SERVICE • PARTS • RENTALS
EST 1950 HALLMAN SILOS
PATZ BUSH-HOG case
WINCHESTER 774-2834

WINCHESTER TOWNSHIP SNOWMOBILE CLUB INC.
SERVING OUR COMMUNITY

B.M. GRAHAM FUELS LTD.
DISTRIBUTOR SHELL OIL PRODUCTS
WINCHESTER • 774-2109

You are our greatest asset!
Derks EQUIPMENT LTD.
Ford Tractors Equipment
Chesterville: 448-2462
Russell: 445-2990

FLOWERS DURANT'S
448-2354
CHESTERVILLE

BE SURE YOU'RE COVERED!
YOUR Independent Insurance AGENT "SERVES YOU FIRST"
BICCUM McINTOSH LTD
General Insurance
Life Insurance
With Offices in
Winchester ..... Phone 774-2832
Chesterville ..... Phone 448-2854
South Mountain ..... Phone 989-2157

Fred S. COONS INSURANCE Agency Ltd.
CHESTERVILLE – 448-2398

JACK MACMILLAN FUELS LIMITED
448-2360
CHESTERVILLE

BYERS BUILDING SUPPLIES
CHESTERVILLE
448-3381

Summers Insurance Agency Inc.
WINCHESTER – 774-2515

YOUR COMMUNITY SHOPPING CENTER
A.T. DAVID AND SONS
CHESTERVILLE – 448-2370
(OUR JANUARY SALE CONTINUES)

OSGOODE – CARLETON SNOWMOBILE TRAIL ASSOCIATION
NEW MEMBERS WELCOME
CALL BILL MCVEY 821-2524
or 821-2553

CO-OP
QUALITY PRODUCTS
FINCH 984-2450 CHESTERVILLE 448-2377 CORNWALL 933-4935