WINCHESTER PRESS

VOL. 78 NO. 52 — WINCHESTER, ONTARIO, THURSDAY, MAY 5th, 1966. — PRICE 10 CENTS

United Counties Up '66 Levy

Municipalities in the United Counties of Stormont, Dundas and Glengarry will have to forward more tax monies to County coffers this year. In the budget passed Thursday afternoon the over-all levy to the municipalities climbed from $886,279 to $950,036.

Equalized assessment to the municipalities for roads is up almost 1.27 mills to 9.0237 mills for 1966. General equalized assessment moves only slightly from 7.878 to 7.950. Cost to municipalities of general government has risen from $70,085 to $85,500. Protection to persons and property costs are up $9,000 to $88,230. Biggest cost to the counties is the burden of roads and bridges which has jumped from $425,000 to $500,000. Welfare and Health unit costs rose to $87,600 from $64,820.

Total estimated expenditures for 1966 are expected to be $2,-$776,638, up more than $500,000 from last year. Amounts above the levy are in the main provided by grants.

Dundas County's share of the $950,936 levy is broken down as follows: Williamsburg township, $62,300; Winchester township, $54,005; Mountain township, $41,996, and Matilda township $57,075. Village rates stand at: Morrisburg $44,945, Iroquois $42,299, Chesterville $30,775, and Winchester $29,920.

Garbage Pick-up Back To Normal

Dogs and garbage, often times related when citizens emerge to find garbage strewn across lawn and patio, were subjects of brief discussion at Monday evening's council session.

On the garbage front the village will return to its former system of Monday collection with town employees doing the job as of May 16. Stricter rules regarding the collection will, however, be in force and strictly observed by collectors and hopefully by citizens. Result of non-observance will be non-collection.

In force will be a 50-pound rule, packaging clause, and time instruction. All details can be found in advertisement on page 10.

Dogs are a yearly problem with council and licensing pure breds and mongrels alike seems to present picture of careless and neglectful owners. All dogs must be tagged by May 21 or owners are subject to prosecution under local by-law.

Baptist Speakers From Far India Nearby Ottawa

Speakers from far distant India and nearby Ottawa will be at Winchester Baptist Church this week-end.

On Saturday afternoon at 2.30 p.m. Rev. Gordon Carter, returned from the East, will show coloured slides illustrating the work being carried out abroad by Canadian Baptists. He will also display interesting curios and comment on these. Uniformed young people will be in attendance.

Mother's Day, with all its special appeal, will bring Mr. C. J. Ivay, moderator of the Ottawa Baptist Association, to the Winchester church pulpit. Conducting the service will be the minister, Rev. George A. Cawfield, and an Order of Service bulletin issued by the Provincial Council of Christian Education will be placed in the hands of worshippers. There will be special musical selections.

Mr. Ivay will also share in the service at Ormond at 11.30 a.m., and South Gower at 3 p.m.

A warm invitation is extended to all visitors.

Flipped Auto Hospitalizes Trio Of Teens Sunday

Three local teenagers were admitted to Winchester District Memorial Hospital early Sunday morning and another treated and released after a car accident south of Williamsburg.

Ontario Provincial Police at Morrisburg reported that a car driven by Dwayne Guy, 18, flipped over and came to rest off the highway on its roof. The driver apparently lost control of the car when it went onto the gravel shoulder while passing other traffic.

Admitted to hospital were Guy with head and hand cuts, Ann Bell, 18, with head cuts, and Heather McMillan of R. R. 1, Chesterville, for observation. Miss McMillan was released Sunday and Miss Bell Monday from hospital. Treated and released immediately was Eric Thompson.

OPP Constable Doug. White investigated.

Sigh Of Relief Carleton Rate Slightly Down

Carleton County ratepayers will benefit from a slight decrease in mill rate. The 1966 rate of 12.508 mills compares with 13.468 last year. The county will raise $1,239,432 by taxation with the rest of a $3,839,991 estimated expenditure coming from grants and other sources.

Biggest expenses are roads. $1,909,600, and administration of justice, $248,000, both increases over last year.

Soil And Crop Plan Active Year

The Dundas Soil and Crop Improvement Association in co-operation with the Ontario Plant Food Council will sponsor a 100 Bushel Grain Corn Club in 1966.

Contestants are required to enter an area of not less than 5 acres and are requested to keep production records. Winners will be determined by official yield check and moisture test. Suitable cash and merchandise awards will be presented, to County winners. The County winner and runner-up will represent the County in a regional competition. Regional winners will receive an all expense trip to "EXPO 67" for two plus a cash award.

Entry applications will be accepted at the Department of Agriculture office, Winchester, until May 1st.

Demonstrations in six areas of crop production will be sponsored by the Dundas Soil and Crop Improvement Association in 1966. Demonstrations will cover forage, weed control, corn, barley, soybeans and fertility.

The projects are designed to demonstrate the importance of management practices and adaptability of certain crops to Dundas County conditions. The Association is anxious to place a number of projects on county farms, and co-operators are required for the following: chemical spot treatment for milkweed control, barley and soybean variety, and adaptability project.

County farmers may join the Association by contacting the Department of Agriculture Office in Winchester. Further information is also available on the 1966 projects.



For Outstanding Service

Miss Olive Hughes was honoured by fellow teachers of the Dundas County Federation of Women Teachers at the annual dinner of the group last week. Miss Hughes is a veteran of 40 years in primary education in Ontario and retired from the staff of Winchester Public School last year. She was awarded an honourary certificate of service.

H. O. Knapper, county Inspector, commented on the role of the teacher in the future of education and the importance of keeping pace with a fast changing world. Greetings from the Winchester Public School Board were presented by Chairman Raymond Annable.

Rev. G. A. Cawfield gave the guests a thrilling picture journey across the British Isles with his slides and informative commentary. Vocal selections were presented by Miss Gloria Henderson of Chesterville, talented singer and guitarist.

Miss Hughes receives her certificate of service from Federation Representative Mrs. Marguerite Cole.—Press Staff Photo

Junior Farmers Planning June 22nd Dairy Day

Dundas County Junior Farmers have a new president, Larry Smith, and a new secretary, Susanne St. Pierre, who will have much to do with the County Dairy Day planned for Wednesday, June 22.

May will be an extremely busy month for the Junior Farmers with a Scottish Junior Farmer, Jean Buchanen in the area this week staying at the farm of Mr. and Mrs. Don Johnston, and then planning preparation for the Dairy Day. Scottish delegate Miss Buchanen wil leave Dundas on Friday when she travels to Guelph with Provincial Director Charles Farlinger for the directors' meeting of the Ontario Association.

In charge of dairy princess and day activities will be various chairmen. Larry Smith, Don Riddell, Don Johnston and Lester Robinson will head the committee, with secretary-treasurer Mary Fawcett and Charles Farlinger in charge of publicity. Eunice Johnston will be in charge of prizes, Lois Stoodley coaching, and Joan Farlinger the booth.

The April 27th meeting, with business despatched with the forming of committees, was adjourned for a fun night. Scott Robertson and Charles Farlinger were in charge of festivities.

Blood Clinic Disappointing Success

Since all contributions of blood are extremely valuable, the 1966 Red Cross blood donor clinic at Winchester District Memorial Hospital may be termed a disappointing success.

118 donors gave blood and a small amount of their time to help others and make a personal deposit in the blood bank. This compares favourably in numbers with last year's effort of just under 100 donors but both years are lacking in comparison to a gratifying 1964 clinic when more than 200 bottles of blood were collected.

Education Financing Outdated - Dr. W. A. Taylor

Dr. W. A. Taylor, Osgoode Township Reeve, suggested the Ontario Department of Education should review their method of financing, keeping in mind that there is a limit to revenue from real property tax.

The Reeve was addressing about 400 Osgoode Township ratepayers at the opening of the new wing of the Osgoode Township High School. Directing his remarks to Bert Law-Lawrence, Provincial Member for Russell County, he pointed out that the present system of education was excellent, but impossible to fairly finance with 60-year-old methods.

The new addition, which includes a double gymnasium, was built at a cost of $325,000.

The ribbon cutting ceremony was performed by Reeve Taylor after a very impressive evening which was opened by Rev. L. Frappier of Metcalfe and Rev. Keeler of Vernon.

Lorne Harrison, Chairman of the Board, introduced the guests which included school inspectors, contractors, architects and visiting teachers.

A special presentation was made by Wilbert Duncan, former board chairman, to Mrs. Mabel Latimer who had served as secretary-treasurer of the O.T.H.S. board from the first organizational meeting in 1950 till her retirement last year.

Board member Jim Rowan gave a brief history of the school from the first six-room building through five additions to the present 20-room and double gymnasium high school.

Jim McDonald, School Principal, paid tribute to his fellow teachers, the bus drivers and the maintenance staff.

The ratepayers had an opportunity to tour the school and watch many of the student activities.



Dr. W. A. Taylor with scissors in hand prepares for the official opening of the new wing on Osgoode Township High School With scissor case in hand is Board Chairman Lorne Harrison; holding the ribbon are Vice Chairman Mrs. B. Ingram and School Principal J. McDonaild.—Press Staff Photo.

Predict

Tax Jump In Budget

Award School Contract

Winchester Township School Area Board has accepted a tender of $123,941 on the construction of a new five classroom public school in a location approximate to the present North Dundas District High School. School board officials do not expect completion of the construction for the start of the 1966-67 term.

Wiseman and Thompson, of Chesterville, were awarded the contract. With completion of the new central public school to serve the southern portions of the township, all rural public school students will be attending central schools either in Morewood or the Ridge. Nine single room schools in the southern township sections will close with opening of the new school.

Start of the school will begin as soon as final approvals can be received from the Ontario Municipal Board and Ontario Department of Education.

Indications are Winchester's 1966 budget will be brought down at a special meeting of council next Monday evening. Outlook at this point from around the long council table is a tax hike in store for residential and commercial ratepayers. Increased school, roads and operating expenses may give reason for the upward push to the tax rate. The 1965 rate stood at 78.43 residential and 85.70 commercial. This represented a static situation in the case of the former and a 1.37 drop in commercial rates. Clerk C. R. Robinson has most figures and estimates compiled for presentation with only the high school rate holding budget talks in abeyance.

In a brief Monday session, necessitated by the call of another meeting with regard to the retarded children's school, council was mainly involved on discussion of three subjects.

Main topic of discussion was that presented by Robert Vice and Ralph McPherson of the St. Lawrence Sewer committee. Committee representatives presented their present situation as desperate and sought from council assurance that all possible atcion was being taken to proceed with a sewerage project on St. Lawrence from Church to Main this summer. Mr. Vice suggested that construction costs of such a project had already increased 10-14% over the past year and certainly would continue to spiral. To date only three stumbling blocks with regard to adherements to the possible sewer are contemplated. These are located on north end corner lots and the post office.

After a period of discussion a system of installing the sewer under a local improvement heading was mutually agreed upon as most feasible. To this end the committee will circulate a petition to probable customers and this in turn will be returned to council. At that point applications for approval will be made to the Ontario Municipal Board for loan monies. An important factor in this type of application would involve numbers of subscribers paying cash for installation to decrease the loan principal. As one Councillor described the present financial situation, "we are already mortgaged to our necks."

Reference on this could indicate payments now being made on the water system and other projects as well as two upcoming school projects that will drain municipal coffers for a long period of years.

Victor Thom, representing the Young Britons of Ontario East, and W. J. L. Boyd of the Grand Black, made request to Council to hold, if possible, a Young Britons Field Day and Black Lodge Derry Day in Winchester during the summer months. Council assured the lodge representatives they could expect full co-operation.

Accounts passed at the meeting were: Hydro $611.96; water, $102.30, and village, $6,032.82.

BOYS' CLUB MEMO

Unfortunately information regarding the formation of a Boys' Club in Winchester published in last week's edition of the Press stated ages for membership at 10-19. This has now been corrected and readers and boys in particular should take note of the membership age of 15-19.

Also of interest to boys, parents and organizers of the club may be an editorial on Page 5 of this edition.

Hospital Chairmen Confer On Grants

Four representatives of Winchester District Memorial Hospital will be in Toronto this week for interviews with the Ontario Hospital Services Commission and in particular Jack Jamieson.

Property chairman W. C. MacDonald, finance chairman Jack Hatcher, Administrator H. Stel and Architect D'Arcy Helmer will consult with the O. H. S. C. regarding grant structure in connection with planned addition to W.D.M.H.

At present working drawings and preliminary plans of the new addition are on hand.

Crusade Service At Knox Church Mountain Sunday

Knox Presbyterian Church, Mountain, this Sunday evening at 8 p.m. will be the scene of a special service in the interest of the Lane Adams Crusade coming to Winchester and district this fall.

Congregational singing, and guest singers Stanley Wallace and the Crawford family of Chesterville will highlight the musical worship service. A film strip produced by the Billy Graham Evangelistic Association will be shown, and an offering received to assist the Winchester and district crusade.

Sunday night, May 8th, at Knox Presbyterian Church, Mountain, 8 p.m.

Bowlers Finale Prize Presentation

South Mountain Mixed Bowling League wrapped up a successful 1965-66 season with a banquet and trophy presentation. Two top teams were honoured for their league win and another for their play-off victory.

At the Flamingo Hotel, Cornwall, the bowlers enjoyed an excellent smorgasbord supper and awaited announcement of winners.

League champions were Keith Beamish, Don Watson, Jim Skelly, Gladys Imrie and Doris Berry. The Osgoode Bowling Trophy for play-off winners was won by Denzil Allen, Fran Thompson, June Marriner, Mel Tomkins, Lyall Render and Lyle Simzer.

Individual awards went to: ladies' high single, Fran Thompson, 270; high triple, Jean Beamish, 642; high average, Fran Thompson, 172; Men's high single, Lyall Render, 369; high triple, Lyall Simzer, 753; high average, Lyle Simzer, 220.

Newlyweds Feted

On Friday evening, April 29, a reception was held at the home of Mr. and Mrs. Thos. I. Holmes when about 65 friends and neighbours gathered to honour Mr. and Mrs. Charles Malcolm Holmes (nee Eunice Barclay) on their recent marriage.

The evening was spent in games and at an appropriate time an address was read by Mrs. Donald Johnston, and Mac and Eunice were presented with a coffee table and two end tables by Jack Palmer, Donald Johnston and David Patterson on behalf of those present.

WOOL

Realize the highest returns for your wool by patronizing your own Organization.

SHIP COLLECT TO
Our Registered Warehouse No. 10, Carlton Place, Ontario

Obtain sacks and twine without charge from

GEORGE A. HAY
RUSSELL, ONTARIO

or by writing to
CANADIAN CO-OPERATIVE WOOL GROWERS LIMITED
40 St. Clair Avenue East
Toronto 7, Ontario.



Married At Williamsburg

At 12 o'clock noon in the parsonage of Williamsburg United Church, Donna Jean Cinnamon and David John Byers were joined in marriage by Rev. D. L. Gordon.

The bride is the daughter of Mr. and Mrs. Donald Cinnamon of R. R. 1, Winchester, and the groom the son of Mrs. Alex Byers of Cannamore and the late Mr. Byers.

Given in marriage by her father, the bride wore a short chiffon over rayon gown with shoulder-length veil. Her accessories were of pearl, necklace and earrings. She carried a nosegay of white carnations centred with pink roses and edged with lace.

Attending the bride as matron of honour was her sister, Mrs. Nelda McHugh. She wore a turquoise over taffeta dress and carried a nosegay of pink and white carnations.

Kenneth Carruthers of R. R. 4, Crysler, assisted the groom as best man.

At a wedding reception in the Country Kitchen Restaurant, Winchester, the bride's mother greeted guests in a pink linen suit complimented with pink carnations. Mother of the groom chose a turquoise linen suit with pink carnations.

For a wedding trip to Niagara Falls and other points west, the bride donned a white lace over pink taffeta ensemble and a corsage of pink carnations completed her travelling costume Upon their return the couple will reside in Cannamore.

—Photo by LaSalle

25th Anniversary

Saturday evening, April 30th, on the occasion of their 25th Wedding Anniversary, Mr. and Mrs. Reginald L. Strader were entertained to a buffet turkey supper at the home of Mrs. Strader's niece, Mrs. John McMillan, Chesterville.

Mr. and Mrs. Strader were married in the United Church parsonage, Finch, by Rev. Hector M. Beach, uncle of the groom. The bride, the former Ada Gray, is the daughter of Mrs. Austin E. Gray (the former Annie Scott) and the late Mr. Gray, and the groom is the elder son of Leroy E. Strader and his wife, Edith Beach. Attending the bride and groom of 25 years ago were Mr. and Mrs. Neil Gray of Winchester.

coats were on display through-versary buffet dinner were: Mr. and Mrs. John McMillan, Chesterville; Mrs. Austin E. Gray and Mr. Lloyd Gray, Mr. and Mrs. Neil Gray, Mrs. Jennie Christie, Mr. Earl Gray, Mr. and Mrs. Leroy E. Strader, all of Winchester; Mrs. Min. Casselman and Miss Doreen Casselman, Morrisburg; Mr. and Mrs. Mac Smith, Silver Lake; Mrs. Ralph Hutt and Miss Nancy Hutt, Inkerman; Mr. and Mrs. Jim Perry, Cardinal; Miss Jean Beach, Miss Giva Openshaw and Mrs. Pauline Devitt, Ottawa.

ANNOUNCEMENT

Mr. and Mrs. Dwight Lannin are pleased to announce the forthcoming marriage of their daughter, Barbara Joyce, to Douglas Berry, son of Mr. and Mrs. Frank Berry, South Mountain. Ceremony to take place in Winchester United Church on Saturday, May 21st, at 11 a.m.



Mr. and Mrs. Henry Hansma

Baskets of yellow and white mums decorated Winchester United Church at 11.30 a.m. Saturday, April 30th, for the double ring wedding ceremony of Thelma Mae Johnston and Henry Hansma. Rev. Angus MacDonald performed the marriage ceremony.

The bride is the daughter of Mr. and Mrs. Roy Johnston, and the groom is the son of Mr. and Mrs. Oeble Hansma.

Given in marriage by her father, the bride was radiant in a floor-length gown of white silk organza, with long lace sleeves. The fitted lace bodice was trimmed at the scalloped necklin and waist with rhinestones, sequins and pearls. An elbow-length veil and floor-length lace train completed the bride's dress. She carried a bouquet of red bacara roses and white miniature carnations.

Attending the bride, Viola Helmer as maid of honour and Donna Wade as bridesmaid were attired in identical street-length gowns of iced lilac chiffon over taffeta with matching chiffon back panel, and flowered hats. They carried bouquets of yellow lollipop mums.

Oeble Hansma assisted his brother as best man. Users were Glen Wade and Henry Bakker, cousin of the groom.

Soloist Miss Betty Jones sang The Wedding Prayer and a Wedding Hymn, accompanied by Mrs. Howard Fetterly as organist.

For the reception in the church hall the mother of the bride chose a turquoise ensemble of linen and lace with white accessories and a corsage of pink carnations. Mrs. Hansma, mother of the groom, was attired in a suit of spice beige with white accesosries. She wore a corsage of white carnations.

For travelling, the bride wore a two-piece dress of navy, trimmed with white, white accessories and corsage.

Out of town guests were from Streetsville, North Augusta, Ottawa, Russell, Chesterville, Inkerman, Winchester Springs, Brinston, Hamilton and South Mountain.

Upon their return Mr. and Mrs. Hansma will reside at 494 Queenston Road, Hamilton.

—Photo by Dayin.

ENGAGEMENT

Mr. and Mrs. Garnet Crump wish to announce the engagement of their oldest daughter, Elaine Faye, to Mr. Kenneth Lyn-Allen McLaren, youngest son of Mr. and Mrs. Wilfred McLaren, Mountain. Marriage to take place May 21, 1966.

BIRTHS

On Wednesday, April 20, 1966, to Mr. and Mrs. Norman Bailey, of Iroquois, a daughter.

On Thursday, April 21, 1966, to Mr. and Mrs. Fern Cayer, R. R. 3, Winchester, a daughter.

On Friday, April 22, 1966, to Mr. and Mrs. Raymond Froats, R. R. 1, South Mountain, a son.

On Saturday, April 23, 1966, to Mr. and Mrs. Lonnie Garlough, of Williamsburg, a son.

On Saturday, April 23, 1966, to Mr. and Mrs. Martin VanRaay, R. R. 1, Edwards, a son.

On Saturday, April 23, 1966, to Mr. and Mrs. William Perry, of Cardinal, a son.

On Saturday, April 23, 1966, to Mr. and Mrs. George Eamon, of Morrisburg, a son.

On Saturday, April 23, 1966, to Mr. and Mrs. Claude Laplante, of Crysler, a son.

On Sunday, April 24, 1966 to Mr. and Mrs. Lloyd Hall, of Iroquois, a son.

On Wednesday, April 27, 1966, to Mr. and Mrs. Romeo Champagne, St. Onge, a daughter.

On Thursday, April 28, 1966, to Mr. and Mrs. Roger Bouchard, Morrisburg, a daughter.

On Friday, April 29, 1966, to Mr. and Mrs. John Lapierre, R. R. 3 Chesterville, a daughter.

On Saturday, April 30, 1966, to Mr. and Mrs. Armand Gibeault, R. R. 3 Crysler, a son.

On Tuesday, May 3, 1966, to Mr. and Mrs. Roger Racine, of Winchester R. R. 1, a son.

Shower Honours Bride - To - Be

Miss Donna Cinnamon, bride-elect, was honoured at a miscellaneous shower held at the home of her parents, Mr. and Mrs. Donald Cinnamon, recently. About seventy neighbours and friends attended.

The bride-elect was escorted to her chair of honour and a corsage was pinned on her by Miss Marlene Poole.

Several contests were conducted, and a reading, "How To Cook A Husband" was read by Mrs. Howard Kennedy.

An address was read by Miss Marlene Poole and Donna was presented with many useful gifts by Linda Poole and Rhonda Kennedy. Donna made a very fitting reply, thanking everyone.

Lunch was served by Mrs. Frank Toonen, Mrs. Howard Poole and Mrs. Howard Kennedy.

14th Anniversary Sale

IGA

GRADE "A" FRESH or FRESH FROZEN PRE-DRESSED
Frying Chickens
2 to 3 lb. average
35c lb.



BONELESS — (either end)
Pork Loin Roasts
2½ to 3 pound average
79c lb.

CHOICE BONELESS NEW SEASON
Veal Fronts Roasts
69c lb.

MAPLE LEAF Smoked Shankless PICNIC STYLE
Pork Shoulders
5 to 6 pound average
59c lb.

MAPLE LEAF FULLY COOKED — cry-o-vac ½'s
Cottage Rolls 75¢

GRADE "A" FRESH and Fresh Frozen Pre-Dressed
3 to 4 pound average
Roasting Chickens lb. 43¢
FRESH & FRESH FROZEN
1 WHOLE FRYER CUT UP
Frying Chickens lb. 45¢
Choice Chicken Portions !
Legs .....lb. 49¢
Breasts ...lb. 53¢
Canada Packers (bulk pack)
Devon Sausage lb. 49¢
Maple Leaf — Polish Rings
Salami Chubs 59¢

MAPLE LEAF TASTY
BOLOGNA by the piece lb. 35c

VOGUE **TOILET TISSUE** white only 12 rolls $1.

TOP VALU FANCY **TOMATO JUICE** 20-ounce tins 9 for $1.

HUNT'S CHOICE **PEACH HALVES** 28-ounce tins each 35¢

ALL VARIETIES **SHIRLEY GAY DONUTS** package of 12 each 19¢

AYLMER **BARTLETT PEARS** choice quality 3 for 88¢

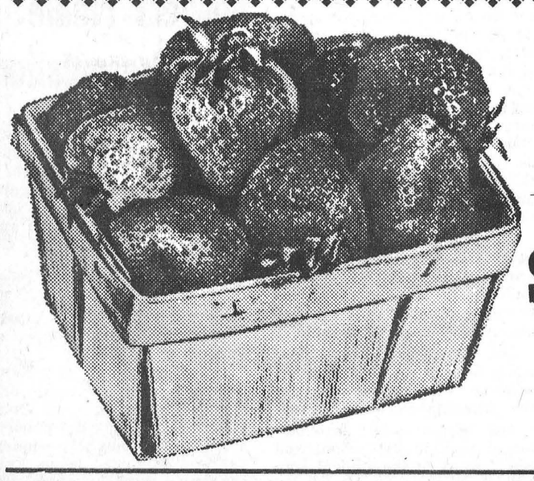

WESTON'S FRESH BAKED **SHORTCAKE** save 4¢ — 9-ounce size each 35¢

MONARCH DESSERT WHIP **TOPPING** save 4¢ — 9-oz. aersol tin each 39¢

CALIFORNIA FRESH
STRAWBERRIES
59c qt.

Imported Number 1 — 14-ounce
Tube Tomatoes .....25¢
Imported Number 1 — size 36's
Green Celery ...2 for 39¢
Canada Fancy Red
McIntosh Apples 5 lbs. 59¢
Imported Number — 1
Fresh Carrots ...5 lbs. 69¢
Ontario No. 1 Yellow
Cooking Onions .3 lbs. 29¢
Imported Number 1 — size 24's
Head Lettuce .....25¢
California — size 138's
Navel Oranges .2 doz. 89¢
California — size 140's
Juicy Lemons ...6 for 39¢
— FLOWER DEPARTMENT SPECIALS —
6" Potted Mums 1.99
3" Potted Geraniums ..89¢

BARCLAY'S WILLIAMSBURG **WINCHESTER** LEN STECK **PORTEOUS'** VERNON

There's MORE in STORE for YOU at ... IGA

Flowers
MAKE MOTHER'S DAY MARVELOUS

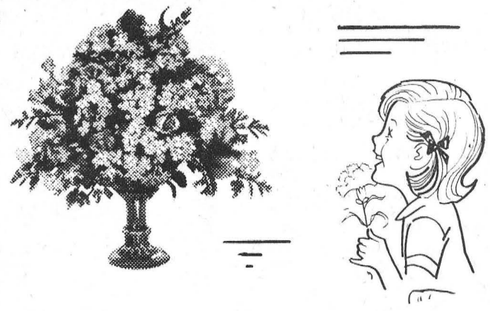

Arrangements For Mother Our Specialty
Children's Gifts from $1.00

MURIEL'S FLOWERS
Telephone 774-2201 Winchester

Gifts for Mom
from her favourite shop
The Jo-Anne Shoppe
774-2003
WINCHESTER

Lingerie . . .
is always in good taste and something she can always use
SLIPS
PANTIES
NIGHTIES
PYJAMAS
* * * * *
Hosiery . . .
We have an Anniversary Special on Phantom Hose
Regular Price $1.50
special 1.25
Regular Price $1.29
special 1.05
Colours: Hint of Black, Hint of Brown, Rosebeige and Clearbeige. Sizes 8½ to 12. Different gauges & deniers
* * * * *
Handbags . . .
She would like a new handbag, but she will make the old one do unless you surprise her with one on her day. All colours.
5.00 to 11.95
* * * * *
happy Mother's Day
* * * * *
May we suggest
HOW ABOUT THE WHOLE FAMILY CHIPPING IN AND BUY HER A NEW COAT, SUIT OR DRESS.
and another . . .
for those who can't decide what to give . . . give a Gift Certificate and that way she can choose the item that she needs most.
* * * * *
Something extra!
Men and Children are to be reminded that our staff will beautifully gift wrap any purchase. Just ask!

Cards of Thanks...

CARD OF THANKS — Will all who sent me letters and cards at the loss of a very dear brother Mahlon, please accept my sincere thanks. Also for birthday cards received May 2nd.—Nora McPherson, Williamsburg. 52p

CARD OF THANKS—I wish to thank my relatives, neighbours and friends who remembered me with cards and visits while in the Winchester and District Memorial Hospital. Also special thanks to Dr. Rosenquist, Dr. Robertson, and Dr. Monaghan, and to Rev. Gordon for his prayers.—Mr. Will A. Carr. 52p

CARD OF THANKS—We would like to extend our sincere thanks and appreciation to our family friends, relatives and neighbours for all the kindnesses shown us with cards, flowers, and gifts and those who came to call on the occasion of our Fiftieth Wedding Anniversary.—Mr. and Mrs. Stanley Adams. 52p

"At Home"

Mr. and Mrs. Frank Jones of Osgoode will be "at home" to their many relatives and friends on May 10th marking the celebration of their 50th Wedding Anniversary in the Oddfellows Hall from 2 to 5 and 7 to 9 p.m.

CARD OF THANKS—I would like to express sincere thanks to relatives, friends and neighbours who remembered me with cards, treats and visits while I was a patient in Hotel Dieu Hospital, Cornwall. A special thanks to Mrs. Alan Crowder, Dr. Baird and the nursing staff of the 3rd Floor for their kindness.—Lloyd G. Hess. 52p

CARD OF THANKS—We would like to take this opportunity to say goodbye and thank you to our family, friends and neighbours for their kindness and hospitality. Special thanks to the folks of the Ninth Community and the Connaught Rod and Gun Club for the lovely farewell parties and gifts. We hope that some of you will visit us in Swift Current, Saskatchewan. —Garry, Merilyn, Noreen and Joanne Carbino. 52p

CARD OF THANKS—We wish to express our sincere thanks and appreciation to our son and family, and the relatives who planned such a wonderful dinner at the Country Kitchen for our 45th Wedding Anniversary, and to those who served us. Also to our friends and neighbours who gave us such a delightful surprise at our son's home, and to all the kind friends for their phone calls, cards, gifts, and flowers. These occasions will always be gratefully remembered.—Glenna and Russel Crowder. 52p

PROFESSIONAL DIRECTORY

CASS & CASS
LAW OFFICES
Winchester: Phone 774-2004
Chesterville: Phone 448 2735

GRAHAM L. CASSELMAN
C. L. U.
Crown Life Insurance
Group Insurance - Pension Plan
Phone 774-5150 Winchester

Biccum & McIntosh
LIMITED
General Insurance - Real Estate
Agents for
North American Life
Phones—Office 774-2410
Residence 774-5775
WINCHESTER - ONT.

MONUMENTS
GRANITE and LONITE
Local Representative For
LONS MEMORIALS
DWIGHT CROWDER
Williamsburg, Ontario
Telephone 535-2683

HAZEN B. MELDRUM
Ontario Land Surveyor
102 Pitt Street, Cornwall, Ont.
Telephone WE 2-8124

THE ROYAL CANADIAN LEGION
Branch 108, Winchester
Meets on the First Monday of each month in the Legion Hall, Winchester.
All War Veterans Welcome
RAY GUY, President.
ROSS McCONNELL, Sec'y.
ARCHIE RICE, Treas.

HAROLD D. POAPST
District Representative, North American Life Insurance Co.
Complete Insurance Service
Automobile - Fire - Wind - etc.
Real Estate Broker
Phone 774-2602 - Winchester

MONUMENTS
L. D. Wells & Sons
Formerly C. C. Stubbs & Co.
MONUMENTS, CEMETERY LETTERING
on No. 2 Highway opposite the New Union Cemetery
PHONE KEystone 4-2255
ROSS McCONNELL, Repres.
WINCHESTER. Phone 774-3541
"The Most Modern Shop In Eastern Ontario"

S. EARL FREELAND, C.L.U.
The Manufacturers' Life Insurance Company
Suite 403, Victoria Building
140 Wellington St., OTTAWA
Telephones: Office CE 2-3507
Res. Winchester 774-2334

D. HUGH THOMPSON and SON
General Insurance
Telephone 543-2287
WILLIAMSBURG - ONTARIO

FRED S. COONS INSURANCE
For Prompt Service Call
CHESTERVILLE Ph. 448-2398

LIFE INSURANCE
District Representatives of the Mutual Life Assurance Company of Canada: Lyall M. Crowder, South Mountain. Phone 989-2154; Keith Crowder, Brinston. Phone South Mountain 989-5674. Office: Phone 989-2157

The Provident Investment Company
Provident Mutual Fund Ltd.
Investors Trust Company
WARD GOWLAND
48 Largo Cres. Ottawa 5, Ont.
Telephone 224-3180

HENDERSON LODGE NO. 383 A.F. & A.M., WINCHESTER
Meets in the Masonic Temple on the Second Thursday of each month at 8.00 p.m.
Visiting Brethren Welcome
ERIC STEELE, Wor. Master
DR. W. A. SHERWOOD, Sec'y.

CROWDER'S INSURANCE AGENCY
All Lines of General Insurance
Office Phone 989-2157
L. M. CROWDER, Res. 989-2154
C. M. CROWDER, Res.. 989-2149
SOUTH MOUNTAIN, ONT.

McVEY INSURANCE SERVICE
Bill McVey - Jim McVey
Phone METCALFE 157
Auto - Fire - Farm - Life and Liability

For Cemetery Memorials See W. J. L. BOYD & SONS
Representing
R. M. Best Granite Co., Kingston
Architects and Craftsmen of Civic and Private Memorials.
Church Memorials of Bronze, Marble and Brass
Phone 774-2520 - WINCHESTER

COMMERCIAL PRINTING
Everything You Need
In The Printing Field
—FREE ESTIMATES GIVEN—
THE WINCHESTER PRESS
774-2524 —— phone —— 774-2525

SUMMERS INSURANCE SERVICE
H. E. Summers - E. R. Summers
TELEPHONE 774-2515
A Complete Insurance Service for all lines of Fire and Casualty Insurance. Also low cost Automobile Financing and Insurance Plan.

R. BRYSON PATTERSON
OPTOMETRIST
Office Hours: 9 - 12 — 1 - 5
For appointments Ph. 258-2274
Prescott Street, Kemptville

CORNWALL - OTTAWA - MORRISBURG
MacLEOD, COMRIE & CO.
CHARTERED ACCOUNTANTS
Licensed Trustees in Bankruptcy
Cornwall 932-3613 Morrisburg 543-2935

ARTHUR A. CRAWLEY & CO.
CHARTERED ACCOUNTANTS
OFFICES AT
OTTAWA — TORONTO — MONTREAL — PEMBROKE
BROCKVILLE — SUDBURY — NORTH BAY
SAULT ST. MARIE — WINNIPEG — VANCOUVER
387 Albert St., Ottawa - Phone 233-7715

Cards Of Thanks — Continued

CARD OF THANKS—I wish to express my sincere appreciation and thanks to all my friends, neighbours and relatives for their visits, cards and gifts while I was a patient in Winchester and District Memorial Hospital. Special thanks to Dr. D. Justus, the 2nd Floor nursing staff, and to Rev. Gordon and Rev. Goos for their kind words and prayers.—Mrs. Blanche Barkley. 52p

CARD OF THANKS—I wish to express my appreciation to friends and neighbours for cards, visits and flowers, and for gifts of food to my family at home and to Mr. MacDonald for his visits and prayers while I was a patient in Winchester and District Memorial Hospital. A special thanks to the nurses of 1st Floor, to my doctors and all the hospital staff for their wonderful care and for making my stay in hospital so pleasant.—Leda Richardson. 52p

CARD OF THANKS—The family of the late Mahlon Edgar Beckstead wishes to thank all friends, nieghbours and relatives for their floral tributes, calls, messages of sympathy and many acts of kindness during his illness and death. A special thanks to Dr. Howard Justus, to the nursing staff of 2nd Floor of Winchester Memorial Hospital, Rev. David Chappell, Mrs. Joye Loucks organist, and the mixed choir from Colquhoun, Williamsburg, Dunbar and Elma. and to Vice and Craig Funeral Home.—Burton and Ruth Beckstead. 52c

CARD OF THANKS—I wish to extend my sincere thanks to the nursing staff on 1st Floor of Winchester and District Memorial Hospital, to Dr. Rosenquist, Dr. Justus and other doctors who gave me such good care, to my minister Rev. Stewart and Mrs. Stewart for their calls, and to all my relatives, friends and neighbours for all their kindness and flowers, cards and treats, also gifts, while a patient in hospital. Special thanks to Mrs. Harry Smail, the Rebekah Lodge and the UCW. These kind acts will long be remembered.—Mrs. Dora Wylie. 52p

FEMALE HELP WANTED

Caldwell Linen Mills Ltd. requires females 18 years and over to train as
CLASSERS, SEWERS and WEAVERS
PLEASE APPLY AT
Caldwell Linen Mills Ltd.
IROQUOIS, ONTARIO

APARTMENTS TO RENT

LOCATED AT DOCKSTEADER BROS. MOTEL
HIGHWAY 31, WINCHESTER
At White Rose Service Station and Country Kitchen Restaurant
Two-Bedroom and Bachelor Apartments
COINWASH AVAILABLE FOR ALL TENANTS
FOR FURTHER INFORMATION PLEASE
Call 774-2600 Winchester

2-Storey 3-Bedroom House For Sale

IN WINCHESTER SUB-DIVISION — ALUMINUM SIDING
GARAGE & BREEZEWAY — COMPLETELY REMODELLED
PRICED FOR QUICK SALE
DOCKSTEADER BROS, WINCHESTER
Telephone 774-2600

ATTENTION FARMERS!

for consultations re
INCOME TAX — PENSION PLAN
and COMPENSATION
CALL COLLECT
C. HILL
Telephone 774-2439 Winchester

2 - MECHANICS - 2

TWO "CLASS A" MECHANICS NEEDED BY GENERAL MOTORS DEALER
PENSION BENEFITS
SICKNESS AND HEALTH BENEFITS
GOOD PAY — FLAT RATE
GOOD WORKING CONDITIONS
STEADY WORK
APPLY TO
D. P. HART, Service Manager
CORNWALL MOTOR SALES
25 Second Street West
CORNWALL, ONTARIO

LOW COST CLASSIFIED ADS GET RESULTS

•SELL•RENT•SWAP•HIRE•BUY•SELL•RENT•SWAP•HIRE•BUY•SELL•RENT•SWAP•HIRE•
•HIRE•BUY•SELL•RENT•SWAP•HIRE•BUY•SELL•RENT•SWAP•HIRE•BUY•SELL•RENT•

FOR SALE

FOR SALE—Good Building Lot on Gladstone Street in Winchester. Size 70'x80'. Apply to Orlan Coughler, Winchester. 52p

FOR SALE—400 DeKalb Pullets, 5 weeks old; also a quantity of No. 1 Table Potatoes. Apply to Malcolm Allison, R.R. No. 4, Winchester, ph. 774-5411. 52p

FOR SALE—2,000 Bales of Hay and 500 Bales of Straw, on Dr. Hoy Farm, just south of Vernon on Highway 31. Contact Mahlon Zeron, Iroquois, phone 652-4697. 52-1c

FOR SALE—800 Bales of Choice Hay @ 65¢ per bale. See Edward Beckstead, Brinston, after 9:00 p.m. weekdays or on weekends. Phone Iroquois 652-4726. 52-1p

FOR SALE — 20" Power Lawn Mower. Call 774-3025 after 5:00 p.m. 52-1c

FOR SALE — Rodney Oats, 5% Barley, 93% germination; free of noxious weed seeds and government tested, $3.25 per cwt. Apply to Murray Shane, Winchester Springs, telephone 774-5054. 52c

FOR SALE—Picnic Tables, precut or assembled. Telephone Winchester 774-2541. 52-1p

FOR SALE—Boy's CCM Bicycle Please call 774-3224 after 5:00 p.m. 52p

FOR SALE—Good Quality Oats, 5% Barley, clean, free of noxious weeds, $2.85 per cwt. Apply to Annetta Barkley, Iroquois, Ontario. 52c

MACOUN SILOS LTD.
REMINDS YOU TO PLACE YOUR ORDERS EARLY FOR 1966 DELIVERY
Call Your Local Representative
W. C. MacDonald
Phone 774-2331 - Winchester

CLASSIFIED ADVERTISING RATE

For Sale, Wanted, Lost and Found Advts, not over 25 words, 75 cents for the first insertion and 50 cents for each subsequent insertion. Card of Thanks, $1.00 minimum. In Memoriams $1.00 with four-line verse, 25c for each extra 4 lines of verse. Advts. for this column are inserted on a **Cash Basis only.** They will not be accepted over the phone or by mail unless the party has an open account with us, or unless the cash accompanies the order.

FOR SALE

FOR SALE—Quantity of Baled Hay and Baled Straw. Apply to Cecil Strader, Winchester, Ont. Phone 774-5667. 52p

HOUSE FOR SALE—Two-storey four-bedroom family home in Winchester. Terms Cash. Will consider best offer. Ph. 774-3150. 52-1p

FOR SALE—Strawberry Plants Senator Dnulop and other varieties @ $3.00 per hundred. Apply to Mrs. Kenneth Barkley, Morrisburg, Ontario, R.R. 1. 51-3p

FOR SALE — Perfection Dumping Station equipped with 100 ft. Transflow plastic hose, releaser, all stainless steel construction. New. This is a real bargain. Must sell. Phone 535-2498 Williamsburg. 51-52c

FOR SALE—Quantity of Russell Commercial Seed Oats @ $3.00 per cwt.; Bin grade @ $4.00 per cwt., cleaned. Phone 535-2498 Williamsburg. 51-52c

FOR SALE — 200 Gallon Stainless Steel Bulk Milk Tank with Spatter Spray Washer; brand new Zero Model; priced to sell below cost; $1500.00 installed, terms available, or will trade for building lots or lakeshore property, or what have you? See it at Cowan's Surge Service, Manotick, Ontario. 51tfc

New Modern Bungalow. Immediate occupancy; centrally located in Chesterville; all modern conveniences; large living room with picture window; complete kitchen and dining area; 3 bedrooms; complete bathroom; large basement with ceiling; landscaped lawn with shrubs; permanent driveway. Excellent value. Exceptional construction. Terms can be arranged. Apply to Glen Merkley, Chesterville, phone 448-2187. 51-52p

TO RENT

FOR RENT—Centrally located 3-bedroom Apartment, designed to use as office and living quarters, if desired. Heated. Hot and cold water, garage. Available May 1st. Apply to A. W. Duncan, Winchester. 46tfc

FOR RENT — Apartment with modern conveniences. Located on Victoria Street, Winchester. Garage and garden. Availbale June 1st. Apply to Mrs. Earl Campbell, Winchester, telephone 774-3793. 52-1p

REAL ESTATE FOR SALE

Three-bedroom Bungalow, on outskirts of Winchester.

Three-bedroom Remodelled Home, with garage, oil furnace, new bathroom.

Four-bedroom Brick House on large lot, on St. Lawrence St. in Winchester.

if interested in any of these call
WALTER C. MacDONALD
Phone 774-2331
WINCHESTER, ONTARIO
51-52c

Carl P. Laushway

REALTOR
925-3383 — PRESCOTT

Five-Room House in village, 3 piece bathroom, heat with thermostat.

Large Lot, with excellent well.

130 Acre Farm, clay and sand loam, capacity about 40 head; 8-room brick house; running water in house and barn.

70 Acres of vacant land; asking $1900.00

—Contact Our Representative—
GERTIS MONTGOMERY
South Mountain, 989-2935

AT YOUR SERVICE

The CIA representative in your community offers good advice and prompt service.

Every CIA representative has the same aim. He wants to help the people he meets to fill their insurance needs fully . . . swiftly . . . and economically.

If you drive a car . . . own a home . . . operate a business, the CIA representative in your area can help you.

Why not CALL him to-day?

Wilbert D. Duncan
VERNON Ph. Met. 16 r 31

Lorne Mellan
BRINSTON Ph. 989-5480

Mrs. Jessie Runions
CHESTERVILLE Ph. 448-2266

Lorne Mellan and Wilbert Duncan also represent Farm Fire Mutual Insurance Company.

CIA CO-OPERATORS INSURANCE ASSOCIATION

FOR SALE

FOR SALE—Excellent Building Lot, approximately 58'x165', centrally located on Victoria St., Winchester. Well drained, close to school and business section. Quiet, well shaded lot. Reasonably priced. Apply to A. W. Duncan, Winchester. 46tfc

PERSONAL—Worms a problem? Use "Pamovin" the ONE-DOSE treatment for pinworms available at La Rose Pharmacy, Winchester, Ontario. 48-3p

FOR SALE — Nine varieties of Strawberry Plants. Phone South Mountain 989-6077, at noon or night. Ottawa Varieties, Everbearing, etc. Apply Earl Bower, Kemptville, Ontario. 50-2p

FOR SALE—1964 Plymouth, in excellent condition, new tires, gleaming white paint. Phone Winchester 774-2441 or Metcalfe 2120. 51-52c

FOR SALE — Ten-can DeLaval Milk Cooler. Apply to H. Jansen, R.R. 4, Osgoode, telephone 258-2950. 51-52p

FOR SALE—1958 Pontiac, to be sold for parts; motor running. Apply to George Morrow, Winchester Springs, phone 774-5458. 51-52p

FOR SALE—540 Cockshutt Tractor, only used 700 hours, for a sacrifice price; Double Discs, practically new; Cultivator; 3-Furrow Plow, on rubber; Side Rake. Apply to G. Vanderwal, South Mountain, phone 989-5452. 52-1c

FOR SALE—Bull 18 months old, black with white face. Apply to Dwight Crowder, Williamsburg, Ontario, phone 535-2683. 51-52c

FOR SALE—1965 Maroon Chevrolet BelAir four-door sedan with automatic transmission; equipped with radio, white wall tires, retractable seat belts, plastic seat covers and rubber floor mats; 14,000 actual miles. Apply to Ralph S. Allison, Winchester Springs, Ont., phone 774-3323. 52-1c

FOR SALE

A few Collie Pups, 3 months old.

New and Used Milkers and Milker Pumps from $45.00 up

We sell Choreboy and Universal Milkers, Inflations and Rubber Accessories for most makes available.

We specialize in Pipeline Milkers. Also on hand, pipeline milker cleaning and sanitizing products.

A few good Used Tractors, Manure Spreaders, Mowers, Discs and Cultivators.

Come in and examine our new 1250 Cockshutt Tractor. Larger models available at popular prices.

We crow about our new 251 Transport Discs because they are flexible, sturdily built & priced right.

Danish Cultivators are the most popular cultivators, 29 tube ..... only $375.00

New Heavy 32-Disc Trailer Tractor Discs ..... special $445.00

EWART S. CARKNER
Telephone 774-5204
WINCHESTER, ONT.
50-52c

LIQUIDATION SALE

BALL CONSTRUCTION CO. LTD.
Morrisburg, Ontario
(27 miles west of Cornwall)
WILL BE SOLD IN DETAIL BY
SDL AUCTION
Wednesday, May 11th at 11 a.m.
SALE CONSISTS OF

MACHINERY & EQUIPMENT—Caterpillar 933 Loader, ser. no. 11A-1977 ● 1956 Caterpillar 955 Loader, ser. no. 12A-1714W15 ● 1959 Hough H7OD Front End Loader, ser. no. 21AG1146 ● 1956 Cat. D-6 Bulldozer, ser. no. SN9U23454 ● 1950 Cat. D-7 Dozer, ser no. 3T13408 ● 1949 Cat. D-8, ser. no. SN2U6969 ● Bay City, mod. 25 Crane, ser. no. 5755 ● North West mod. 9430, ser. no. D4600 ● Lorain Backhoe, mod. TL25, ser. no. 22418 ● Fiorantini Backhoe ● General Shovel, ¾ yd., mod. 310, ser. no. 3157 ● North West ¾ yd., mod. 25, ser. no. 10114 ● International TD-18 Angle Dozer, ser. no. TDR28643 ● Adams mod. 412 Grader, ser. no. 2782 ● International TD-18 Angle Dozer, ser. no. TDR25228 ● Buckeye Shovel, ¾ yd., 3 attachments, mod. 70 ● Quickway mod. 105A (1958), 35' Crane Boom and ½ yd. Backhoe mounted on White Tandem, ser. no. 14016 ● Marlow Water Pumps ● Le Tourneau 18 yd. Scraper, mod. F1800 ● Bucyrus Erie 12 yd. Scraper ● Cement Buckets ● Dragline Buckets ● Clam Buckets ● Malsbary Steam Cleaner ● Floor Jacks ● Battery Charger ● Power Tools ● Acetylene Torch Cutters ● 300 Amp. Electric Welder ● Complete Machine Shop, lathe, drill, press, shaper, anvils, etc. ● Paint Sprayer ● 14 H.P. Concrete Saw ● 2½ k.w. Generators.

TRUCKS & CARS—1964 Chev. ½-ton Pickup mod. C15 ● 1959 International ½-ton Pickup ● 1960 Ford ¾-ton Pickup ● 1959 International Dump Truck mod. B-180 ● 1960 Ford Dump ● 1963 International Tandem Dump mod. F1800 ● 1965 Oldsmobile Sedan ● 1964 Dodge D-700 Tractor ● 1953 Fruehauf Trailer Van.

INFORMATION—Phone, write or wire the Auctioneers.

INSPECTION—Tuesday, May 10th, 10 a.m. to 4 p.m.; and morning of Sale.

TERMS—Cash or Certified Cheque and as per posted conditions.

SALE CONDUCTED BY
SDL AUCTIONEERS DANBURY SALES
1415 BATHURST ST., TORONTO 537-3103

WANTED

FEMALE HELP WANTED—Full time store clerk. Apply in writing to Box E-204, Winchester Press Office. 52c

HELP WANTED — Housekeeper wanted. Apply to Mrs. Allan Farlinger, Morrisburg, Ontario, phone 543-2272. 52c

HOUSE WANTED—Modern 2 or 3 bedroom bungalow in Winchester with town water supply. Phone 774-3312 after 5:00 p.m. 52-1p

FARM HELP WANTED — Immediate position on modern dairy farm. Excellent living conditions. Top wages. Apply to Edsel Byers, phone Chesterville 448-2616. 52tfc

PASTURE AVAILABLE — Good Pasture available. Contact Ray Baker, Metcalfe, phone 101 r 3. 52p

DOMESTIC HELP WANTED — Reliable woman to care for small child, five days a week, in Winchester home. Hours 8 to 4:30. Call Winchester 774-2841. 52c

WORK WANTED — Painting & Decorating. For more information and estimates, apply to Doug Durant, Mountain, Ontario telephone S. Mountain 989-5633. 51yr

WANTED—We will pick up and pay you for your sick or dead animals according to quality. For prompt service call Collect Herb Loucks, Winchester 774-5250, or Guy Mackabee, Crysler 987-2818. Licence No. 12C66. 36tfc

RESIDENT DISTRIBUTOR REQUIRED FOR WINCHESTER AND AREA
We have been in business for over 50 years and have offices in every major city in Canada. This is a direct sales specialty with earnings from $8000.00 to $10,000.00 per year. For further information apply to Kirby Sanitronic Systems, 719 Richmond Road, Ottawa, Ontario. 50-52p

WANTED — Holstein Heifers, 2 year olds, bred for Fall. Highest price paid. Phone Ottawa 822-0227 or South Mountain 989-5471. 48-2c

CUCUMBER GROWERS WANTED
for Rose Brand. Highest prices paid by old established company. Price up to $215.00 per ton. Free pick up at farm. For further information contact H. Vanderbruggen, R. R. No. 1, Brinston, ph. Iroquois 652-4080. 50-1p

For Sure-Fire Results Try A Press Classified!

COLIGAN and SON PLUMBING
for all your plumbing needs call your
"Coligan Man"
PHONE SOUTH MOUNTAIN
989-2081

NOTICES

NOTICE TO CREDITORS AND OTHERS

In the Estate of Nathaniel Crowder, late of the Township of Mountain, in the County of Dundas, deceased.

Creditors and others having claims or demands against the estate of the above named deceased, who died on the 6th day of January, 1966, are required to send or deliver the same with particulars thereof to the undersigned on or before the 28th day of May, 1966, after which date the executors will proceed to distribute the assets of the estate among the persons entitled thereto having regard only to such claims as they shall then have notice.

Dated at Kemptville, Ontario, this 23rd day of April, 1966.

G. D. LOUCKS, Q.C.,
Kemptville, Ontario,
Solicitor for the Executors.
51-1c

FARM SERVICE

The highest premium paid for your dead and disabled cattle and horses, according to size. Please call Collect, C. F. Woods, Phone 989-6176, or Edwin Woods Phone 989-5281, Mountain. Licence No. 34-C-66. Cash will be paid when picked up. 37tfc

PERSONAL—Hygienic Supplies (Rubber Goods) mailed postpaid in plain, sealed envelopes with price list. Six samples, 25c; 24 samples, $1.00. Mail-Order Dept. M-57, Nov-Rubber Co., Box 91, Hamilton, Ontario.

ROCK OF AGES FAMILY MONUMENTS
◀ Look for this seal. It's your guarantee of permanence.
J. L. KINKAID
Phone KI 3-3184
Morrisburg
Authorized Dealer
"Cemetery Lettering"

YES, we do...
- Slaughter your Beef or Pork
- Cut to your specifications
- Use Double Waxed Paper
- Always Fast Frozen
- Rent Lockers, by the month or by the year
- Cure Bacon
- Have a good stock of Beef and Pork on sale at all times
- Buy Hides
- Want to buy young Heifers and Steers

for more information call collect
BLOM MEATS
Phone 989-6053 Mountain

THE TREND TO-DAY IS TO
ALEXANDER'S LUNCH
RECORDS
POCKET NOVELS
MAGAZINES
CHOCOLATES
CONFECTIONERY
LUNCHES
Phone 774-2805
WINCHESTER

N. TENENBAUM
OPTOMETRIST
MORRISBURG, ONTARIO
Successor to
ART WAHLROTH, O.D.
— HOURS —
Every Tuesday & Thursday
by appointment, please call
543-3055

Sullivan Bros.
GENERAL CONTRACTORS
* * * * *
WATER TANK SERVICE
EQUIPMENT RENTALS
AIR COMPRESSOR
BULLDOZERS — D 7; D 4 and 977
¾-YARD SHOVEL
GRAVEL, SAND, FILL
* * * * *
Phone Chesterville
448-2660

REAL ESTATE
... Residential
... Farm Property
... Business
FOR INFORMATION CALL
774-2331
W. C. MacDonald
Real Estate Broker
Winchester



Citizen Shield Winners

Russell Junior Hockey Club proved to be best in the district this year as they won the St. Lawrence Junior B League crown, went on to win the league championship and then entered district play and won the ODHA championship and the Citizen Shield.

The champions were expertly coached by former district hockey star Erwin Duncan and managed by Leslie Robinson.

In the official team photo are, front, left to right, Gordon Reaney and Tom Hay; second row, Don Phair, Dave Russell, Bob Helen, Andy Cousineau, Gay Ford and Fred Lobb; third row, Coach Erwin Duncan, Glen Black, Doug. Thompson, Brian Robinson, Brian Dalgleish, Pat Moore and Manager Les Robinson.

Many Favourites Back At Capital City Speedway

Once again Capital City Speedway will ring to the sound of high powered racing machines on this year's opening night of stock car racing scheduled for Wednesday evening, May 11.

Many old favourites and new rookies will do battle over the half mile oval and on the ever-popular Figure "8". Such drivers as Keith James from Ottawa, Buck Holliday of Waddington, Bob Zeigler of Boonville, N. Y., and Montreal's Andre Manny will be regular participants in this year's racing activities. On a regular night of racing, there will be 3 Sportsmen, 2 Late Model, 3 Jalopy and 3 Figure "8" races with Drag Racing in between. The action starts at 8 o'clock and runs for three hours of breathtaking entertainment. Regular admission prices are $1.50 for adults and 50c for children.

A new feature will be added on June 15th — a one-quarter mile cinder track for motorcycles. Contestants from the Ottawa Valley and Northern New York are expected to enter in competition.

Therefore, this summer should offer a full card of racing thrills and excitement for the whole family at Capital City Speedway, 4 miles west of the Stittsville cut-off on Highway 7.

Calendar of Events

YOUTH DANCE SPONSORED BY KNOX P.Y.P.S., IROQUOIS

Presenting "The Esquires", Capitol Recoring Stars from Ottawa, the Knox P.Y.P.S. of Iroquois, is sponsoring a Youth Dance in the Iroquois Civic Centre on Friday, May 6th from 8:30 p.m. to 12:00. Admission is $1.25 per person. 51-52c

NOTICE OF MEETING TO CONSIDER BY-LAW

TAKE NOTICE THAT a By-Law raising $25,000 under the provisions of the Tile Drainage Act will be taken into consideration by the Council of the Township of Winchester at a meeting in the Township Building on the 6th day of June, 1966. at 8:30 p.m.

Glenn MacGregor, Clerk,
51-1c Township of Winchester

THREE ACT PLAY SLATED FOR WILLIAMSBURG UNITED CHURCH HALL, MAY 5th

Cardinal U.C.W. Unit 3 will present a three act play in the Williamsburg United Church Hall on Thursday, May 5th, at 8:00 p.m. Come and enjoy this evening. Adults 75¢ and children 50¢. Everyone welcome. 51-52p

ANNUAL MEETING PLOT OWNERS OF SPRINGHILL CEMETERY

The Annual Meeting of the Plot Owners of Springhill Cemetery will be held in the schoolroom at Springhill on Monday evening, May 9th, at 8:00 p.m.

Eric Ferguson, Chairman
52p Alex J. Campbell, Sec'y.

REGULAR MEETING HOSPITAL AUXILIARY

Regular Meeting of the Winchester District Memorial Hospital Auxiliary will be held in the Hospital Board Room on Thursday evening, May 5th, at the usual hour. A good attendance is requested. 52c

WINCHESTER BAPTIST CHURCH MISSIONARY RALLY

Two special services have been planned for Wichester Baptist Church this weekend. On Saturday, May 7th at 2:30 p.m. a Missionary Rally is to be held with guest speaker being Rev. Gordon Carder. Coloured slides will be shown (India). Mother's Day, Sunday, May 8th at 10:00 will be Special Family Service with Mr. C. J. Ivay, Moderator of the Ottawa Baptist Association, taking part. Special music is to be rendered. Our young people will also participate both Saturday and Sunday. All are cordially invited to attend. 52c

CHRISTIAN FAMILY DAY AT WILLIAMSBURG

A Christian Family Day Service will be held in Williamsburg United Church on Sunday, May 8th, at 11.00 a.m. Appropriate service and sermon. 52p

MOVIES
NOW SHOWING

Thursday, Friday, Saturday
MAY 5-6-7
Treasure Of Silver Lake
In colour, starring Lex Barker and Herbert Lom
A Wonderful Life
In colour, starring Cliff Richards

— o — o — o — o — o —

Monday, Tuesday, Wednesday
MAY 9-10-11
Die, Die, My Darling
Adult Entertainment, and in colour, starring Stefani Powers
Back Fire
Adult Entertainment, starring Jean Seberg, Jean Belmondo

THE Winchester THEATRE

BOWLING

South Mountain

In the South Mountain Mixed Bowling League last week Lyle Simzer showed the way with a high single of 301 and high cross of 756. Other scores were as follows:

Gary Pickard 731, Denzil Allen 700, Dale Boyd 667, Roger Workman 641, Lyall Render 618, Don Watson 583, Bud Raistrick 580, Gord. Richardson 576, Cliff Berry 541, Ann Watson 521, Martin Hall 520, Arnold Graham 501.

For Quick Action Results try a Press Classified Advt. Phone 774-2524.

"and away we go . . ."
LIONS
BINGO Time!
● Grand Prize — 1966 FAIRLANE SEDAN — Grand Prize ●
● YES A CAR or $2,000. EACH BINGO ●
✓ $6,000. IN PRIZES EVERY BINGO
✓ THREE GREAT SHARE-THE-WEALTH GAMES could run over $1,000. each
✓ MONEY TREE PRIZE is 50 Uncirculated 1966 Silver Dollars
✓ JACKPOT if not won advances $100. each Bingo. NOW $200., could go to $1,000.
✓ 19 GAMES INCLUDES Mystery Game; U.S. Winners paid in U.S. Funds, only if they purchase with U.S. Currency.
✓ $25.00 DOOR PRIZE after Games No. 3, 6, 9, 12 and 15
Largest Prizes In Eastern Canada
Saturday, May 14th, 8 p.m.
Brockville Memorial Centre

HI spots

A ROUND-UP OF NEWS FROM THE DISTRICT HIGH SCHOOLS

OTHS MDHS NDDHS

O. T. H. S.

(By Carol Robinson)

Plans are now being made for this year's formal, which is to be held on May 20th, so there will be little leisure time for our Head Girl and Boy and their crew of willing workers.

Mr. Carrera once again has his top athletes of O.T.H.S. out on the track training for a coming track meet at Kingston. With a slave driver like that, the team can't help but do well, and we wish them the best of luck.

O.T.H.S. is having an Open House at the school in the near future and the drama club will be putting on their play, along with other entertainment. Anyone wishing to attend will be receiving further information in the near future.

N. D. D. H. S.

(By Brian Docksteader)

Just as the weeks are flying by at North Dundas, so too the special events are rapidly occurring. Last Thursday, in a special morning assembly, the school was privileged to hear the music of a Canadian Navy Band from Halifax, Nova Scotia. Their excellent and varied program was enjoyed throughout. Then, on Friday evening, a different kind of music was heard. The Skaliwags, the popular band from Ottawa, attracted a large crowd to the final regular student council dance of the year.

But the school did not even close down on Saturday, because that was the day for the big annual indoor track meet. As always, it was a success with its many events, ranging from the dashes to the shot put to the very tricky and sometimes treacherous obstacle course. In the end, the division winners were Linda Boyd Myrna Holmes, Richard Desormeaux and Dwayne Sharkey.

Several very important events are coming up at our school. First, on April 29th is the annual Variety Night Show. Quickly after this will come the school open house, the Senior prom, and then (gulp) the final exams.

Upper Canada Golf Course Opens This Saturday, May 7th

With the official opening of The St. Lawrence Parks System only one week away, members of the golfing fraternity will be the first to use Parks facilities in 1966. Upper Canada Golf Course, located opposite Upper Canada Village on Highway No. 2, seven miles east of Morrisburg, will open for play this Saturday, May 7th, one week earlier than usual.

At the start only the original nine holes will be in play, with the second nine slated for opening on or about June 25.

There are some changes in the fee structure this year. For senior members, the greens fee remains the same as last year with one exception — in 1965 the daily greens fee permitted unlimited play on one day — this year, the daily greens fee will be for 18 holes. The price of season tickets for senior members has been increased to the following figures: Men, $70; Women, $40.; Man and Wife, $100.00. This year, however, the season ticket holder will not be required to pay an additional fee on Saturdays, Sundays or Holidays.

The junior players will pay the same greens fee as in 1965, but will pay $25.00 for a season ticket. The restriction of no play for juniors on Saturdays, Sundays and Holidays remains in effect.

Charles Cross and Mrs. Gerald Holmes.

From the marathon and the concluding party the group realized approximately $85.00. Lunch was served at the close of the party.

Lady Curlers Stage Marathon Bridge

The Ladies' Curling Club Bridge Marathon concluded their season with a Bridge and Euchre Party at the Curling Club last Wednesday evening.

Ten tables of bridge and seven of euchre were enjoyed. Winners were: Bridge, Mrs. Wm. Lloyd and Ray VanNoy; Euchre, Mrs. Wilfred Porteous and Willard Acres.

During the past few months 18 teams played eight games of bridge each, and when the scores were tallied the winners were Mrs. R. Wylie and Mrs. R. Earl. Runners-up were Mrs.

NOTICE
re: DOG LICENCES

Residents of Winchester who are dog owners are hereby informed that the deadline for the purchase of 1966 Dog Licences is May 21st, 1966. Anyone failing to secure this licence by the date mentioned herein will be subject to prosecution under Municipal By-Law that will be rigidly enforced.

Licences may be purchased at the Clerk's Office, Town Hall, Winchester.

C. R. Robinson, Clerk
Village of Winchester

SAVE
ON THESE
FOOD SPECIALS

Chocolate Cookies, lb. 39c
Silverdale Margarine 2 lbs. 55c
Hayhoe's Pure Black Pepper, 4-oz. 35c
Lettuce, large head (24's), 21c
Cucumbers (each) 10c
Marshmallows, 1-lb. pkg. 2-69c
Rose Bushes $1.19
Domestic Shortening 2 for 69c
New Cheese, lb. 57c
Heinz Tomato Juice, 48-oz. 35c
Red Pitted Cherries, 15-oz. tins (frozen) ..... 2 for 49c
White Sugar ..... 10 lbs. 85c

BEST MEAT BUYS

Lean Boneless Stew, lb. 59c
Boneless Rib Roasts of Beef, 63c
Trimmed Pork Loins, chops or roasts, lb. 65c
Hamburg ..... 2 lbs. 89c
Cello Wieners, 1-lb. pkg. 55c
Bologna, lb. 39c
Daisy Bacon, 1-lb. rindless, 79c
Whole Pollock Fish, lb. 21c
Homemade Sausages, lb. 49c

MacPHERSON & SUMMERS
COLD STORAGE ... 774-2613
EAST END MARKET 774-2103

GUARDIAN DRUG STORES
Specials Good From May 2nd to May 7th

BRECK HAIR SET MIST, 2-ounce size ..... 79¢ value ..... 47¢
DETTOL, 7½-ounce container ..... 1.35 value 1.17
HANKSCRAFT BOTTLE WARMER, no. 831 ..... 3.45 value 2.99
LUSTRE CREME SHAMPOO Lotion or Liquid ..... 1.29 value 1.09
MICRIN MOUTH WASH, 14-ounce size ..... 1.10 value ..... 66¢
PAPER MATE "Lady Capri" ..... 2.95 value 2.49
PHISOHEX, 5-ounce size ..... 2.00 value 1.59
PREPARATION - H, 2-ounce tube ..... 1.98 value 1.69
Q - T IPS, package of 180 ..... 98¢ value ..... 79¢
SOFTIQUE BATH OIL ..... 2.69 value 2.37
TAMPAX ..... 51¢ value ..... 43¢
WOODBURY SHAMPOO ..... 99¢ value ..... 79¢

774-2633 La Rose Pharmacy WINCHESTER

Home Hardware Stores
CARROUSEL OF VALUES
SALE DAYS
SAVE!

CORNING WARE SAUCEPAN SET
Special $15.88
REGULAR PRICE $18.95

Rubberset CAROUSEL 2" NYLON PAINT BRUSH A $1.49 VALUE ONLY 98¢
CAROUSEL ROLLER KIT A $2.35 VALUE ONLY $1.98

TRUE TEMPER GRASS SHEARS SALE SPECIALS
LONG-HANDLE 'NO-STOOP' model $6.69

FAMOUS EKCOLOY BAKEWARE REGULAR 75¢ SAVE UP TO 26¢ PER PAN!
49¢
POPULAR SALAD AND DESSERT MOULDS REGULAR $1.50
SPECIAL 99¢
CARROUSEL OF VALUES

STANLEY MODEL 81850
HANDYMAN ¼" DRILL ONLY $15.95
FREE 10 PC. TWIST DRILL SET $3.59 VALUE

Just a few of the hundreds of exciting low, low priced sale items are shown in this advt. . . . many, many more can be found in our colourful Spring Carousel of Values Sale catalogue . . . everything from garden equipment to lawn furniture . . . from camping supplies to power tools . . . kitchen utensils to lawn mowers . . . all brand names . . . you'll find them all at our store at greatly reduced sale prices designed especially to save you money . . . and on top of all this look below to see what you may win . . . get those entry forms in now to . . . .

GEGGIE'S HARDWARE
774-2700 WINCHESTER
WIN!
A Complete Camping Outfit or A Comet Capri Tudor Hardtop plus many other prizes

HARDWARE HOUSEWARES WEEK
CARROUSEL OF VALUES

GRAND PRIZE
A 1966 COMET CAPRI TUDOR HARDTOP
Equipped With White Wall Tires, Automatic Transmission, Radio, including licence & full tank of gas.
PLUS HUNDREDS OF OTHER PRIZES

ENTRY FORM
PLEASE PRINT CLEARLY
NAME .....
ADDRESS .....
DEALER'S NAME .....
ADDRESS .....
MY ESTIMATE OF THE GROSS WEIGHT OF THE PRIZE AUTOMOBILE IS:
..... LBS. ..... OZS.

SUMMARY OF RULES AND REGULATIONS
1. Contest closes May 21, 1966.
2. Ballots must be completed in full and deposited with a participating hardware store where additional ballots may also be obtained and where complete rules governing this contest are displayed.
3. This contest is subject to Federal, Provincial and local laws where applicable.

GET MORE ENTRY FORMS AT GEGGIE'S HARDWARE

Shurgain has the answer
• turf special
• feed'n weedaway
• feed'n bugaway
• garden special
• feed'n crabaway
SHUR-GAIN lawn and garden foods

OUTSTANDING VALUE! THE SAFARI $8.95
• ONE 30 OZ. BOTTLE
• ONE 15 OZ. BOTTLE
• SANDWICH BOX
• ROB ROY PATTERN
OUR MOST POPULAR PICNICKER
CARROUSEL OF VALUES SPECIAL THERMOS

42 PIECE Imperial STAINLESS STEEL DINING SERVICE ONLY $19.95
FREE! 5 PIECE HOSTESS SET
SPICE RACK COMPLETE WITH Glenwood Spices $7.95

New Disston Economy Priced Hack Saw $2.97
FAMOUS DISSTON VALUES
Disston Saw Buy of a Lifetime $9.75

CORONET
SPECIAL 15.95
GSW

WINCHESTER Press

THE WINCHESTER PRESS

WORKMAN BROS., Publishers

Established in the year 1888
Published Wednesday Afternoon
Dated Thursday.
Subscription Rates: $4.00 per year in Canada; $5.00 per year in the U. S. A., payable in Advance.

Member of the Canadian Weekly Newspapers Association and the Ontario Weekly Newspapers Association

Guaranteed Circulation over 2750
Advertising Rates on Request.

Authorized as Second Class Mail, Post Office Department, Ottawa.

Volume Seventy-Eight — Thursday, May 5th, 1966.

Boys' Club Case

With the formation of a Boys' Club in Winchester some phases, quotations or facts as you will, come to mind. First there is the eternal cry of the teen-ager that has been heard down through the ages — "nothing to do."

To this we say for lack of stronger printable terms, "baloney!" There is no doubt that times have changed — there seems to be more leisure time for everyone with nothing to do — but there isn't. In dealing strictly with the case of the boys' age group 15-19 which is related to the club, the fact that they say "nothing to do" may be answered by just one word — learning! With modern education placed at the pinnacle of success and the advancement in teaching methods so that now French and Trigonometry are public school subjects, along with geometry and biology, there should be little doubt in the mind of parent or child that any free moments that somehow arise cannot be taken up by books or learning of some practical type.

However, the old saying that all work and no play makes Jack a dull boy is given agreement and book addicts are not the only type of people we want to develop today. Here, the boys' club can certainly make its contribution to funnel the spare time that every young man deserves into useful endeavours. What these endeavours may be in part may be suggested later by the writer and, of course, by the adults that have taken an interest in the male youth of the village and offered the opportunity of a club.

Second quotation that comes to mind are the words, now immortalized, of the late President John F. Kennedy: "Ask not what your country can do for you—but what you can do for your country." To paraphrase this, the word club could be inserted for country and then the application should be made to the boys. With modern trends to the socialized state, the accepted fact of life is to get what you can and give the least for it. A boys' club should be a prime example of the reverse attitude. It should contribute to the community and not depend on it. It is our belief that a majority of the boys that may plan to join or have already joined this club have an idea that they are being supplied with a recreation centre in the Legion Hall where fun and games will prevail with dancing and a good time for all.

Certainly we hope the boys are able to enjoy such outlets on occasions. But, we feel that a club of this nature should be, and we assume is, ready to contribute to the community. Understandably after a subsidized start it should become to a major degree self-supporting; but this is another matter and one to be ruled upon by the club executive and those to whom it is responsible. In the community, however, there is much this club can do, especially in the upcoming summer months when many of the age group mentioned for various reasons will not be able to gain employment. Work around the new Centennial pool in the matters of landscaping, painting, fixing, and other chores will be in abundance; one could suggest that landscaping, being outdoors, could be of real interest to many of the boys, and their talents could be interned and their energies expanded to projects around the town — at the hospital grounds, school grounds, or wherever volunteer work might be used. The examples are prime and many, many more can be mentioned by other people.

"Do unto others as you would have them do unto you" — golden words that certainly could serve as a theme or motto for person or club. The words explain themselves. Whether it be in matters of courtesy, manners, appearance, habits, attitudes or what—the words of gold apply and applied serve as a guide of life and club that none have disproved.

We support a boys' club. We feel it can be a useful organ of the community and function as such if the boys that compose its membership work to make it a success and continue this effort for not just a week, or a year, but for the life of the club which hopefully will be long. A few individuals have started the ball rolling and passed it to the boys. They will run alongside and call the plays if necessary — it shouldn't be. Interest in the boys' club is keen right now, but it must be maintained and nurtured to greater heights by the boys themselves and by what they accomplish in this community.

Paying your own way isn't such a bad way to go. The challenge has been presented, the means to answer it presented. Will the boys of Winchester 15-19 make a passing grade?

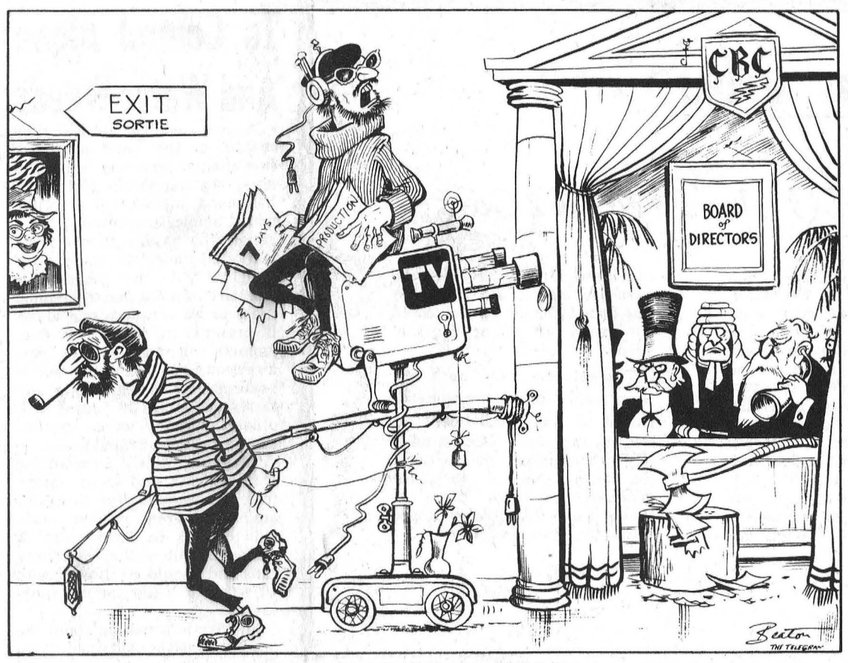

"YOU'D THINK THEY WERE RUNNING THE SHOW..."

Sugar and Spice



by Bill Smiley

It's Been A Tough Week

We've been a pretty lucky crew around our place this year. All winter, friends, neighbors and relatives have been coming down with everything from the ordinary stuff — pregnancy and insanity — to exotic items like oriental hepatitis and whooping mumps. We haven't had so much as a sniffle.

It was too good to last, and we got the whole bundle this week. Nothing serious, physically, but mentally and emotionally, a shattering period.

First it was the dentist. Kim's was her regular six-month check-up. It's a breeze. She waltzes in blithely, has her gums frozen, and the dentist pumps a little concrete into a pin-hole you couldn't see with a telescope.

It's a little different for father. I also go regularly to the dentist. Every three or four years. When I have a broken tooth or two, and have wild, stabbing pains from several of the other old stumps, and have postponed my appointment about six times, I go down for my regular check-up.

Sweating, trembling, and condemning all dentists and their inane questions to the murkiest depths, I sit there trying to tear the arms off the chair. Too gutless about needles to have the freezing, I go through the agonies of Prometheus as the poor man prods about among the snaggles of porcelain, looking for a piece of genuine, human tooth he can drill.

And then there's always that excruciating moment when he steps back, with some kind of chisel cocked in his hand, shakes his head more in pity than in sympathy, and says. "Hmmm."

Visions of the blood, the pain, the ignominy swirl through my head.

Well, that's the way the week began. Worse was to come. I've been suffering from a bad shoulder for years. I know. Everybody has one. Or a bad back or a bad hip. One week, the doctor says it's an inflammation. On the next visit, he says it's an old injury aggravated by tension. Next trip, it's bursitis. Next, after X-rays, it's a calcium deposit. If I had half the calcium in my teeth that I have in my shoulder, I could be one of those grinning-ape models in the toothpaste ads.

Anyway, I finally decided to do something about it. Or my wife did. She didn't mind my groaning in my sleep. It was the cursing, every time I rolled onto that side, that upset her. She was worried about my soul.

I wasn't. But when it got to the point where I couldn't pour a bottle of beer any more, without weeping, I realized that man cannot exist on pain pills alone.

I've mentioned what a yellow streak I have about needles. The doc said, as he took out this elephant-syringe, loaded with cortisone, "You'll feel a slight pinprick as the needle enters." The cold sweat stopped flowing. Nothing to it.

Then he started to lean on the needle. Have you ever had a pinprick with a crow-bar?

The only comparable experience I've had was one time in a veterans' hsopital. I was wheeled into this room for "tests." Flat on my back. Two nurses held a hand each, one on each side of the the bed. Decent of them, I thought. Comforters. As I was smiling at them, in turn the doc rammed this huge hypodermic in my chest and shoved down. Then he started to suck (marrow out of my breastbone, as it turned out). In the next three seconds, those nurses wound up on opposite sides of the bed, without touching the floor. I was told later that I had been a volunteer for a research project.

Well, I won't bore you with a lot more sick detail. Suffice it to say that my wife and daughter went to the eye doctor. Kim, who wants glasses like she wants a hair lip, got them. My wife was sore as hell because she paid 10 dollars for the examination, and didn't get any glasses.

Just to cheer us up, we phoned Hugh on Sunday. We knew he was starting to write his final university exams on the Monday. Wanted to wish him luck. A croaking wreck who sounded more like Edgar Allen Poe's raven than our jolly boy, informed us that he'd been sick as a dog with the 'flu for three weeks.

Meditations

By Rev. Cecil Tuininga

Jeremiah 14:22 — "Are there any among the vanities of the Gentiles that can cause rain? or can the heavens give showers? art not thou he, O Lord our God? therefore we will wait upon thee: for thou has made all these things."

Today's world faces starvation in many areas. India seems to be hardest hit of all. Some estimate that approximately half of this world's population has insufficient food and that all the available food in the world today is not sufficient to provide adequate nourishment for all mankind. Possibly such an estimate is quite accurate. Such a situation comes from a drought or crop failure in some parts of the world. This world has sufficient soil to provide for man's needs should the population of the world double, providing there is an average yield from it.

Among the forces that may impair our crop yield, drought is the greatest. Storms, floods, disease, or pests are minor in comparison. In our farming we are dependent on moisture above all else, yet of all nature's forces man perhaps has least control of rain. True, experiments have shown that rain can be made, but they have also shown that man stands helpless before a drought. Even science must fail when God commands a drought. Here man should see that God is God alone and He alone the Provider, as Scripture teaches, that God is the One Who "prepareth rain for the earth, who maketh grass to grow upon the mountains. He giveth to the beast his food, and to the young ravens which cry"—Psalm 147:8-9, and Who "openest thine hand, they are filled with good. Thou hidest thy face, they are troubled."—Psalm 104:28-29.

That all creatures are dependent upon God is plainly taught in Scripture and history. If we consider how utterly dependent all men are upon God's provision we would not boast or act as though we ourselves are able to take life's needs to us by our industry or knowhow. India's great need ought to alert us to this truth. Only God rules supreme over all things. He it is that sends rain and sunshine and growth, but also drought and disease. And He sends these in warning and chastisement, that we may learn to place our trust in Him alone.

So the Lord spoke to Israel by the prophet Amos, that he sent to Israel, "Want of bread in all your places: yet have ye not returned unto, saith the Lord. And also I have withholden the rain from you, when there were yet three months to the harvest: and I caused it to rain upon one city, and caused it not to rain upon another city."—Amos 4:6-7. Israel had to learn this lesson too, that only God provides and men must accept all their needs from His hand. Otherwise they reject Him, being practical atheists.

Those who do not see God's almighty and everywhere present power upholding and governing all things to a determined end cannot live happily, for they lack certainty and security. For such luck or chance or mother nature are the arbitrary rulers, and these wilful powers (so seen) leave only doubts and fears. But blessed are they who know that God is their Saviour and Provider.

Big Changes Ahead For Family Farms

CANADA'S CENTURY

A news background special on the Centennial of Confederation

(Eleventh Of A Series)
By WALT McDAYTER

There are some people who tend to write-off farming as an anachronism in this atomic age.

Yet it was not too many years ago that agriculture was the keystone in the foundation of our economy. Wheat was the king staple, and the very prosperity of Canada was dependent on the going rate for a bushel of golden grain.

The relative importance of agriculture, admittedly, has declined. Economists report that it will play an even less significant role in Canada's future, and that our prosperity will be more and more dependent on manufacturing, especially secondary manufacturing, of products suitable for export and sale in the markets of the world.

However, agriculture does still contribute considerably to our national income, as was dramatically illustrated by the series of multi-million dollar sales of wheat to Russia and China. These sales did more than just stuff dollars into the overalls of prairie farmers. They stimulated the whole economy: farm machinery manufacturers benefited, as did railways, grain elevator workers, shipping companies, bankers and brokers!

But perhaps an even more significant consequence of the wheat sales was the boost in Canadian foreign exchange earnings, which improved our balance of payments with the world market. A healthy balance of payments affects everyone. Without it, Canadian dollars have to be devalued and prices on imports have to be increased, which hurts the pocketbook of every Canadian.

The huge wheat sales came at a time when economists were warning of a slump in our rising prosperity, due to a decreased export trade.

Fortunately, dollars flooding in from these grain sales came to the rescue, pumping octane into our economic system, and providing it with increased drive.

Despite these sales, many of Canada's farmers are finding it impossible to earn a decent living from their land. The number of farms in Canada is dropping annually, and the farm population is dwindling. Farmers have been demanding increased subsidies from Ottawa, but experts believe that higher support prices from the federal government would solve little. A major concern of economists continues to be the "price spread" — the difference between what farmers get for what they raise and what consumers must pay.

The answer, some authorities contend, is in better management of farms. Surveys have shown that many farmers are trying to eke out a living from soil that is infertile, on blocks of land that are too small to be profitable.

The trend has been towards larger farms, and more mechanization. Small farmers, unfortunately, cannot afford the huge capital investment required for automated farming, and are being gradually forced off their land by the competition.

On the prairies, studies are now being made for means to increase the productivity of the grain fields. One way being explored is to bring in more water, eliminating vast arid areas. With this in mind, Saskatchewan and Manitoba have been pressing for the diversion of the Columbia and Fraser rivers from British Columbia over the Rockies and onto the prairies, or turning the Athabasca and Peace rivers into the North Saskatchewan, and to channel it into irrigation streams.

Whatever the future of farming, one thing is certain. The age of the family farm, the age which did much to build Canada in the century since Confederation, is inexorably drawing to a close.

Toronto Telegram News Service

— CLIP AND SAVE —

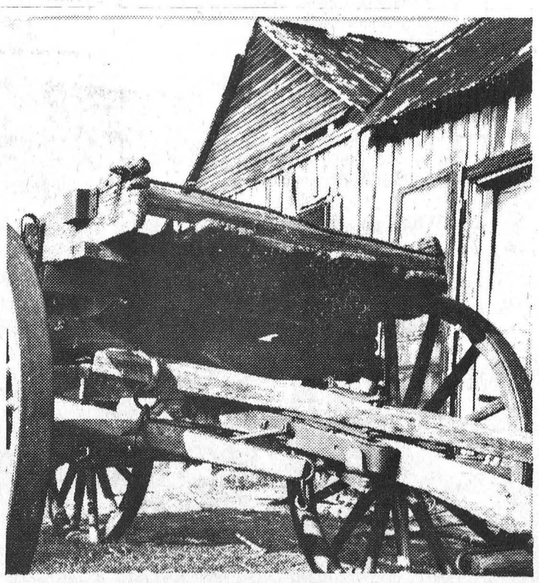

It's the end of the trail for this old wagon, as it sits neglected and decaying on a foresaken homestead.

The Seventh Column

What with "Seven Days" and the "Munsinger" mess the government really doesn't need any more controversy. But it has a dandy in redistribution presently making the headlines every day. There are more than a few hard feelings here and although redistribution will run the gamut of criticism we doubt that there will be many changes from the boundaries and new riding borders already introduced. This is not to say that criticism is not warranted. It is! Our own riding is a prime example of how not to make friends and influence people. We are not only separated from our long time buddies in Grenville, we are virtually carved right down the middle of Dundas with the west half of the county going with the new Carleton-Grenville set-up, and the eastern section, including Williamsburg and Winchester townships, Chesterville, Winchester and Morrisburg joining forces with Stormont. If the existing riding is to be carved up like a Christmas turkey why not leave all of Dundas together. Nobody can tell us that splitting the county makes for more convenient boundaries. And the population ratio would not be altered that much. And how about an explanation as to why we were not hooked up with the new Carleton riding. Indeed, there are lots of questions to be asked and, certainly, there should be as many answers ready from the redistribution committee.

The Department of Tourism and Information has released an informative booklet listing forthcoming events across the province. Another release will be made in early summer to keep tourists and others up-to-date with what is going on in the various districts of the province. Of course, to get this information the Department solicited the help of Chambers of Commerce, Tourist Councils and other groups from across the province. If a town or district is not mentioned it is simply because that town or district did not take the time to send any listings in to the Department before the publication date. Over in Arnprior they are crying that their town "wasn't even mentioned." On Valley Notebook Sunday Lowell Greene intimated that the fault may be with the Department. As we see it, the Department is simply providing an extra service. If the individual towns do not accept the opportunity to use this service the Department cannot be faulted. Winchester, by the way, was one of the towns NOT mentioned. To our knowledge listings of summer attractions in this area were NOT sent in.

District golf courses are opening for the season and the big one at Upper Canada Village will be ready for play this Saturday to start what should be a record year. We do not expect to play the course on Saturday and Sunday. We're going to wait until Monday morning and then just take our time around the first nine. Our golf will not be that good either because we'll be looking for all those new golf balls that will be lost on the opening days. If you want to see dolars fly through the air and disappear into the rough, just drop around to the UC golf course this weekend. No wonder there's an inflationary economy.

Just go back three or four years and see who would have thought that the tiger would bounce out of the jungles and into our everyday life. The advertising men have had a field day. So much so that the once sleek tiger must be getting just a little tired from being overworked or maybe over advertised. To-day there are tigers in the saap box, in the new cars, in the gas tank and in just about everything else you can think of. One of these days some smart creative chap from some advertising department is going to shoot down the tiger with a barrage of new ideas. Then he (the tiger) will go scampering back to the jungle where he really belongs and where, we suspect, he will be a lot happier. Wonder what they will think of next?

WICKS' WEEK
—By BEN WICKS



"Can he hold on until Medicare?"

QUICK CANADIAN FACTS

In the first nine months of 1965 the value of goods imported into Canada totalled $6,198,000,000, an increase of 12.2 per cent. over the corresponding period of the preceding year, while exports increased by 12 per cent. to a value of $6,232,000,000.

Per capita personal income in Canada rose from $1,205 in 1954 to $1,820 in 1964.

Canada's population reached an estimated 19,705,000 at October 1, 1965, an increase of 1.8 per cent. from one year previously and of 8.0 per cent. from the June 1, 1961 census.

Total revenue of all governments in Canada amounted to $759 per capita in 1964.

The most recent U.S. census, taken in 1960, reported a total of 3,181,051 Canadian-born residents in that country.

Grand Black Annual Sessions

The Grand Black Chapter of Eastern Ontario opened its 90th Annual Sessions in Cornwall on Wednesday, April 20th, with a very good attendance — with most preceptories of the jurisdiction represented. The meeting was conducted by W. J. L. Boyd of Winchester as Grand Master.

First day was taken up with reports by various officers. The Grand Master's address showed good conditions across the Provincial Chapter. The Grand Treasurer reported a substantial increase in the financial standing with all acounts paid to date. The Grand Registrar reported the membership in a good healthy condition.

Wednesday evening the delegates enjoyed the Red Cross Retreat as exemplified by New Dublin and Brockville preceptories. Thursday morning the various committees tendered their reports — verifying the good reports of the executive officers. A resolution of allegiance to Her Majesty Queen Elizabeth II and birthday greetings were cabled to Buckingham Palace.

General business pertinent to the work of the Order was the order of the day. The Grand Master was delegated to attend the meeting of the G.B.C. of British America meeting in Winnipeg this June. It was decided to hold the 1967 Sessions in the City of Kingston.

Officers were elected and installed by Earl Draper, Grand Master of the G.B.C of B.A. and included the following: Grand Master, W. J. L. Boyd; I.P.M., J. S. Brown; D. Master H. A. Stinson, Smiths Falls; A.D.G.M., Gordon Barr, Gooderham; Chaplain, M. Frost, Ottawa; Registrar, W. A. Chambers, Manotick; Deputy Registrar, J. Eadie, Ottawa; G. Treasurer, R. E. Langley, Peterborough; Deputy Treasurer, Earl Keene, Belleville; Lecturers, L. P. Shaw, Cornwall, and D. H. Jamieson, Harrowsmith; Censors, E. Hunt, Osgoode, and J. Tippins, Ottawa; Standard Bearers, J. Breen, Kingston, and Len Carnegie, Pembroke; Marshal, Allan McCoy, Madoc; Pursuivants, R. J. Gorrill, Woodville, and J. A. Powers, Havelock; Audtiors, A. E. Swerdfeger and R. Waugh; Grand Committee, N. B. Orr, F. Dunn, F. Jeffrey, B. Hollinger, F. Niemann and T. Searle of Domville.

The members attended Divine Service in Trinity Anglican Church with Rev. Bro. Biere assisted by other members of Clergy. This was followed by laying of a wreath at the Cenotaph by G.M. Sir Kt. W. J. L. Boyd. The Orange Sessions continued on Saturday along with the members of the Loyal Benevolent Association.

THE MEMBERS REPORT

From Toronto by Fred M. Cass

The past week in the Legislature was almost a Metropolitan Toronto week and debate on the Bill to amend the constitution of this great and populous area of our province consumed at least half of the House's time. The Bill finally was given second reading thereby continuing the successful policy of federation rather than amalgamation of the constituent local municipalities with a Chairman elected by the Metropolitan Council.

The Bills on Consumer Credit and the new Consumers Bureau to be established in the Attorney-General's Department were introduced and debated. The new legislation provides some long awaited and much needed curbs on door-to-door salesmen and credit selling generally. One of the new features is a "cooling-off" period of two days after any such door-to-door credit sale during which the purchaser without any loss or penalty may cancel the transaction when cold second thought has convinced him or her that the purchase wasn't a bargain or was something he or she could not really afford or did not need.

The balance of the week was taken up by debate on the estimates of the Department of Health and many long winded NDP speeches all pointing out the advantages of socialized medicine filled the pages of Hansard and emptied the House while they were made.

From Ottawa by Mrs. Jean Wadds

In most House of Commons Debates there is at least one long, too long speech. Usually the Speaker is forced to draw this to the attention of the House, and more often than not the member is allowed to finish, at least the paragraph, or idea.

Not so on the second day of the Redistribution debate when there were 34 speeches.

The Hon. Hugh John Flemming (Victoria-Carleton) and former Premier of New Brunswick, led off for his province.

He pointed out that the New Brunswick Commission presented both a minority and a majority report which suggests the existence of a difference of opinion in the Commission itself.

Mr. Flemming dealt with the difference of economic interests in New Brunswick, recommended that the Commission re-examine the boundaries and accept the extensions of the minority report by which his own riding of Victoria-Carleton would constitute the so-called potato belt, "a most important segment of the agricultural activities of our two counties."

The debate progressed to the Alberta recommendations. The articulate and vociferous member for Bow River, Eldon Woolliams, spoke first and outlined the main oobjections to the proposed changes. These are particularly worrisome in Alberta, because of the terrain, which is often quite inaccessible. Mr. Woolliams said:

"It is interesting to note that the Commission has said in its report that certain maps were presented to them by one of the Commissioners, but that they were not used. Apparently they had their own ideas. I believe the creation of a mountainous constituency is the result of a dream that one or two of the Commissioners had. So far as beauty is concerned this is a wonderful idea, but from a practical, administrative or political point of view this idea will not work. I might add that all the Alberta members agree in this regard."

Main railway lines and roads run East and West in Alberta. In several of the newly proposed ridings it would be necessary to drive out of the riding in the north in order to get into the southern part.

The first speaker for Ontario was the Hon. Dick Bell, Carleton. He said: "To say that I am disappointed with the report now under consideration of the Electoral Boundaries Commission for Ontario would be to put it mildly.

"Indeed, Sir, I believe that if this House were to establish a subcommittee now with His Honour, the Speaker, in his capacity as the member for Stormont, in the chair, and to include the Minister of Public Works (Mr. Greene), the Hon. lady for Grenville-Dundas (Mrs. Wadds) and myself, we could finish redistribution of eastern Ontario ridings before midnight tonight and it would be with the unanimous approval of this House and the public and would establish the eastern Ontario ridings on a basis much fairer and more equitable to the electorate — to the electorate, and I want to emphasize that—than the division proposed by the commission."

Many Ontario members expressed the opinion that the Commission had done a fair job, but that improvements could be made.

Your member for Grenville-Dundas pressed strongly for the rejoining of Dundas County, and ended by saying:

"In making these representations I am not speaking for myself, I am representing many people and many families who have takekn part in Canadian politics for generations. They wish to be fair, and in all the conversations I have had on the subject they have expressed this wish. I believe it is fair to ask that in the course of this necessary process of redistribution Dundas County should remain unbroken in whatever unit it joins. As I have said, there may be other arrangements which would achieve this end, and I am sure that with continued good will and effort there can be compromise among the various opinions expressed during this debate. I trust the Commission will take into account the detailed knowledge which most members of Parliament have of their ridings and of the relationships involved.

"I am sure the interests of Dundas County would be better served if the old Grenville-Dundas riding were used as a basis for future expansion. In this way the splendid and active interest which the area has always taken in politics will continue."

New Chemical To Control Algae And Water Weeds

A new chemical for the elimination of the worst nuisances in Canadian vacation and farm area — water weeds and algae, has been introduced by Chipman Chemicals Limited. Known genetically as diquat and to be marketed under the trade name "Reglone" A, the chemical is effective against most common types of water weeds and algae. It presents no hazards to fish, animals or humans if label directions are followed, and is generally much less costly and faster acting (24-36 hours) than other aquatic weed control chemicals now available.

"Reglone" A will be available from marina and camp operators, hardware stores in resort areas and from regular pesticide dealers in farm areas. It comes in one gallon polythene cans and should be diluted with 10 parts of water before application.

Further information about the product can be obtained from Chipman Chemicals Limited.

Final Tribute Paid William S. Little

William Scott Little, retired Chesterville farmer, died in his 82nd year on April 21.

Born in Kenmore on September 13, 1884, he was the son of Alexander Little and his wife, Mary Jane Meharry. He was predeceased by his wife, the former Florence E. McCormick.

Surviving are one daughter and two sons, Agnes of Peterborough, Elburn of Chesterville, and Gordon of Hamilton. Two brothers, John and Robert, of Kenmore, and sisters, Margaret Moffatt of Russell and Elizabeth Anderson of Ottawa mourn the passing of a beloved brother.

A member of the Presbyterian Church, funeral service was conducted by Rev. A. D. Sutherland from Vice & Craig Funeral Home, Chesterville, at 3 p.m. on April 23rd. Pall-bearers for interment at Springhill Cemetery were Albert Bowman, Ben Bowman, Henry Parker, Ernie Fling, William Booth and Clarence McCormick.

Dr. Carl Willis New Canadian Plowing Champ

A Prince Edward Island agricultural research scientist, 28-year-old Dr. Carl Willis, Charlottetown, is the new plowing champion of Canada. He carried off the Esso Silver Plow Trophy at the conclusion of the fourteenth annual Canadian Championship Contest, held last week at Chilliwack, British Columbia, plowing against provincial plowing champions from all across Canada.

Fourteen of the best plowmen in Canada, representing seven provinces, competed under rather wet conditions on the Buckerfields Farm. The soil plowed remarkably well in view of the amount of rain that had fallen in recent days. The awards were presented at a banquet in Chilliwack tendered by the government of British Columbia to contestants, officials and guests.

Winner's trophy was presented to Dr. Willis. Tom Hickman of Chilliwack, second place finisher, will share the Esso Travel Award which next week will take them on a tour of agricultural points of interest abroad.

Ontario plowmen finished third and sixth. Third place finisher was Keith Robinson of Cookstown and sixth place went to Robert Armstrong of Brampton.



Win Poster Contest

Artistic talent on the subject of Fire Prevention was rewarded with beautiful trophies for two Winchester Public School students, Julie Fawcett and Ricky Campbell.

As part of their fire prevention educational program the Winchester Fire Department sponsored a poster competition at the Public School level. Six of the top posters were forwarded to the Cornwall Fire Prevention Bureau by their room teacher, Mrs. Lois Ouderkirk, for judging.

When the results were returned Julie, daughter of Mr. and Mrs. Roy Fawcett, and Ricky, son of Mr. and Mrs. Milton Campbell, were awarded the shining gold plated trophies. On hand for the presentation on Thursday were Winchester Fire Chief Frank Gannon and Deputy Chief Dalt Kenney.

Pictured at the presentation are, left to right, D. C. Kenney, Julie Fawcett, Mrs. Ouderkirk, Ricky Campbell and Chief Gannon.—Press Staff Photo.

$1.5 MILLION

ARDA To Assist Ontario Eastern Counties Program

ARDA is assisting in a $1.5 million, five year drainage program in the 11 eastern counties of Ontario.

Federal Forestry Minister Maurice Sauve and Provincial Agriculture Minister W. A. Stewart have announced an equal sharing of costs by the two governments with the municipalities concerned; the contribution being one-third each by the federal government, the Ontario government and the Eastern Ontario municipal bodies.

Agricultural land capabilities studies under the Canada Land Inventory program, recently completed for the Eastern Ontario counties, indicate there are 966,000 acres of poorly drained land which have a high agricultural potential if drained.

In view of the extent of the drainage problem in limiting the diversification of crop production and farm income, the county ARDA boards and the Eastern Ontario Soil and Crop Improvement Associations unanimously recommended that ARDA financial assistance be requested in the construction of agricultural outlet drainage ditches provided for under the Drainage Act of Ontario. The federal and provincial ARDA authorities approved the recommendation on the assurance that the programme would conform to those areas that have a high agricultural capability and would be in accordance with sound land use principles.

The program will enable farmers to change cropping practices through a greater diversification of production, and thereby increase income.

ARDA's participation had the effect of raising the grant to municipalities from one-third to two-thirds of the cost of engineering and construction of agricultural outlet ditches built in Eastern Ontario under the Drainage Act.

Attend CHURCH SERVICES

Anglican Church
Rev. W. L. Thomas, Rector.
(Easter IV)
9.00 a.m., Holy Communion.
10.00 a.m., Church School.
3.00 p.m., Evensong.

Baptist Church
WINCHESTER — ORMOND
Rev. Geo. Cawfield, Pastor.
Winchester: Worship Service at 10 a.m.; Sunday School at 11 a.m.
Ormond: Sunday School at 10.30 a.m.; Worship Service at 11.30 a.m.
South Gower — Family Service at 3 p.m.

Bethany Chapel Winchester
Every Wednesday evening at 8.00 p.m. a Bible Study Period is held.
Sunday School, 10.00 a.m.; Morning Worship, 11.00 a.m.; Evening Worship at 8.00 p.m.
A friendly welcome awaits you!

United Church
Rev. A. J. MacDonald, Minister
Worship Service at 10.30 a.m.
Sunday School at 11.30 a.m.
Harmony — Worship Service at 3 p.m. Sunday School 2 p.m.

Wesleyan Church
WINCHESTER
Rev. W. R. Schamehorn, Minister
Sunday School, 9.45 a.m.; Service of Worship, 10.45 a.m.; and 7.30 p.m.
Prayer Service Wednesday at 8.00 p.m. Wesleyan Youth—Friday at 8.00 p.m.

United Church
WINCHESTER SPRINGS
Rev. D. W. Chappell, Minister
Worship Service at 9.30 a.m.
Sunday School at 10.30 a.m.

ST, PAUL'S PRESBYTERIAN CHURCH, WINCHESTER
Service at 11.00 a.m. Sunday School at 11.30 a.m.

Christian Reformed Church, Williamsburg
Rev. J. D. Pereboom, Minister.
Sunday School—9.00 a.m.
Worship—10 a.m.. English.
Worship—2.30 p.m., Dutch.
First and Third Sunday of each month both services in English

UNITED CHURCH OF CANADA WILLIAMSBURG-COLQUHOUN
Rev. D. L. Gordon, Minister
Williamsburg—Sunday School at 10.00 a.m. Worship Service at 11.00 a.m.
Colquhoun—Worship Service at 2.00 p.m.; Sunday School at 3.00 p.m.

Pentecostal Church Chesterville
Lorne I. Trimble, Pastor
9.45 a.m., Sunday School; 11.00 a.m., Morning Worship; 7.30 p.m., Evening Evangelism.
Tuesday — 7.30 p.m., Youth Evangelism.
Wednesday — 7.30 p.m., Family Night.

Presbyterian Church South Mountain
Rev. John J. Hibbs, Minister.
(Organist: Mrs. Arnold Shaver)
Worship Service: 9.30 a.m.
Church School, 10.30 a.m.
"We welcome you to come and worship."

Knox Presbyterian Church, Mountain
Service at 9.30 a.m.; Sunday School at 10.30 a.m.

Wesleyan Methodist Church, Inkerman
Rev. J. H. Weaver, Minister.
Sunday School at 10.00 a.m.; Service of Worship at 11 a.m. and 7.30 p.m.
Prayer and Fellowship Service on Wednesday at 8.00 p.m.
Youth Meeting Friday at 8 p.m.

EDWARDS PENTECOSTAL CHURCH, METCALFE
Rev. R. Donnan, Pastor
Sunday School at 10 a.m.: Worship at 11 a.m. and 7.30 p.m. Youth Meeting Friday evening at 8 p.m.

NEWEST PORTABLE
SMITH-CORONA Galaxie



NEW IN STYLE!
NEW IN SPEED!
NEW IN SPIRIT!
Winchester Press

Enjoying the bonus-benefits of these Royal *business-banking* services?

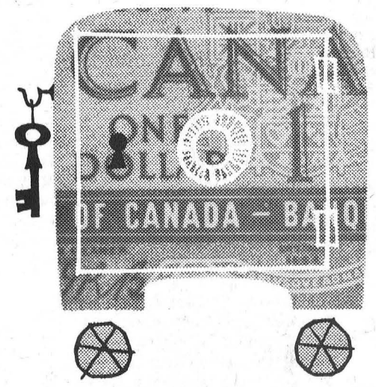

Use this check-list to be completely sure:

☐ **Current Accounts,** to pay bills and keep simple, accurate records of payments, via cancelled cheques.

☐ **Travellers' Cheques,** handy as cash on trips; yet full value is refunded by the bank if lost or stolen.

☐ **Money Orders,** for sending money safely in Canada, U.S. or the U.K.

☐ **Royal Bank Drafts,** for use when the amount to be sent is over $150.

☐ **Money Transfers,** to transfer money by wire, cable, etc., to the credit of individuals in distant centres.

☐ **Other Business Services:** Safe Deposit Boxes; Foreign Exchange; Farm Improvement Loans; many others.

While possibly you are using some of our facilities already, by *bonus-benefits* we mean extra convenience and assistance available through our *complete* range of carefully planned business, farm, or commercial services. To simplify *your* affairs, and save time, trouble and money, ask for our booklet: "Helpful Services".

ROYAL BANK
Consult your Royal Bank branch manager:
Winchester Branch: J. C. Hatcher, *Manager*
Branches also in Metcalfe & Osgoode Station

DISTRICT NEWS

• VERNON
• RUSSELL
• OSGOODE
• METCALFE

Vernon

Mrs. Elwood Docksteader spent the week-end at her home, after having been in hospital for some time. All will wish her better health.

New President Vernon 4-H Club

Bryan Fisher will head the Vernon 4-H Club. Larry Campbell, Assistant Agricultural Representative for Carleton County, gave an outline of the club objectives and description of various problems.

Complete slate of officers is Judy Waddell, past president; president Bryan Fisher, vice president Linda Waddell, secretary-treasurer Judy Waddell, pres reporter Margaret Campbell. Leaders of the club are Dwayne Acres and Bruce Dow.

Kenmore W. I. Elects Officers

Kenmore Women's Institute at their annual meeting elected officers and named conveners of standing committees for the year.

Mrs. R. Eastman succeeds Mrs. D. McNeill as organization president. Presiding over the meeting, Mrs. McNeill thanked members for their help during her term and wished the new president be given the same excellent co-operation.

Installed as first vice president was Mrs. D. Scharf; second vice, Mrs. William Buchanan; secretary, Mrs. E. Cook; treasurer, Mrs. A. Clarmo, and directors Mrs. A. Harrison and Mrs. D. McNeill.

Named to various positions were, pianist, Mrs. W. McCormick; nominating, Mrs. S. Harrison and Mrs. K. Kingsbury. Conveners of standing committees are: Agriculture and Canadian Industry, Mrs. S. Harrison and Mrs. Wallace McCormick; Citizenship and Education, Mrs. Edna McCormick, Mrs. William Buchanan; Historical Research and Current Events, Mrs. D. Scharf and Mrs. R. McKeown; Home Economics and Health. Mrs. D. McNeill and Mrs. L. Harrison.

Anglican Guild April Meeting

Mrs. Les Colley was hostess at her home on Thursday evening for the April Anglican Guild meeting. Nine members were in attendance. The meeting opened with prayer. Mrs. O. Patterson gave the devotions and Mrs. Bath had the topic. Plans were made for catering to the Gay Twenties Bowling Banquet on May 28th. It was agreed that the Guild help pay towards sending two children to Camp Pontiac this year.

Two invitations were received by the members to attend a social evening at Winchester on May 3rd and to the W. A. meeting being held in the Baptist Church on May 30th. Mrs. Donald McDonald agreed to be the new treasurer for the Guild. The next meeting will be held at the home of Mrs. O. Patterson.

Mrs. Terry Colley showed slides taken when she was with Terry in Nigeria, which were very interesting. The president, Mrs. Frank Acres, extended thanks. Refreshments were served by Mr. and Mrs. Colley.

Vernon W. I. Annual And Pot Luck Supper

A pot-luck supper, held by the ladies of the Vernon Women's Institute was enjoyed by the members at their annual meeting held last Tuesday evening at the home of Mrs. J. D. Campbell with 28 present.

Reports were heard from all the committees, and the treasurer stated a bank balance of $100.07. The president, Mrs. Sayant, read an address to Mrs. T. McBride, retiring secretary-treasurer, and presented her with a gift of jewellery, for which she thanked everyone. Plans were made for catering to a wedding on May 14th, also for the May meeting being held in Club 31 Hall with Mrs. Frank Ryan as guest speaker.

Mrs. Bath took the chair for the election of officers. Results were: Past president, Mrs. A. Sayant; president, Mrs. S. Dalgleish; vice president, Mrs. Howard Kennedy; sec'y-treasurer, Mrs. Clinton Lewis; district director, Mrs. O. Savage; alternate, Mrs. N. Robinson; pianists, Mrs. L. Cameron and Mrs. Dan McDonald; Curator for Tweedsmuir History, Mrs. H. Lee and Mrs. Mary Ibbetson; social and lunch convener, Mrs. Harold Kennedy; Homemaker Club leaders, Mrs. Lee and Mrs. B. Acres; auditors, Mrs. W. Duncan and Mrs. L. Craig.

It was announced that the District Annual this year will be held on June 2nd at Kars.

District Native Celebrates 90th Birthday

The home of Mr. and Mrs. F. Keith Pelton, 171 First Ave., Brockville, was the scene of a happy occasion on Friday, April 29, when Mrs. Pelton's father, H. Russell Dempsey, celebrated his 90th birthday.

Mr. Dempsey was born at North Branch, in Osgoode Township, where he lived for many years before moving to Brockville. His wife, the former Isabella Morrow, was born at North Russell and is in her 90th year.

Their three daughters and one son were present, while another son, Rev. W. A. Dempsey of Grimsby, was unable to be present, but telephoned his best wishes. They have 10 grandchildren and seven great grandchildren.

Relatives and friends attending were: Mr. and Mrs. F. Keith Pelton, Mr. and Mrs. Wm. Anderson, Mr. and Mrs. James C MacNaull, and James Dempsey, Brockville; Miss Ella Hamilton, Russell; Mrs. Wm. L. Fetterly, Iroquois; Rev. Dr. D. D. Gaynor of Wall Street United Church, and Rev. and Mrs. I. Dean of St. John's United Church, Brockville.

Garry Beaucaire Guest Speaker At OWA Meeting

Sterling silver, china and crystal were all part of the April meeting of the Osgoode Women's Association.

Roll call at the meeting was answered by the pattern of china used by each member.

Garry Beaucaire, of Ottawa representing Fine Arts of the Northumbria Company, talked on silver, crystal and china, and showed a film on how china was made. Grace Blaine thanked the speaker.

Marjorie McBride gave the theme of the meeting, "The Christian As A Homemaker." Scripture from Luke 10 was read by Julia Cummings, and Alice Craig gave a reading, "Martha's Hand and Mary's Heart." The ideal homemaker was described as a combination of hands and heart.

Mr. F. M. Cass will speak at the open meeting of the W. A. on May 30.



Mr. and Mrs. David Harold Quinn

Mr. and Mrs. David Harold Quinn seen at a reception following their recent marriage. The bride is the former Carol Anne McDonough, of Ottawa. Mr. Quinn is the younger son of Mr. and Mrs. Milton Quinn, R. R. 6, Ottawa.—Photo by Daykin.

Two Girls Receive Provincial Honours At Carleton 4-H Achievement Day

Jane Cooper and Audrey Boland of Metcalfe received Provincial Honours at the Carleton County 4-H Homemaking Club Achievement Day held in Greely. The Achievement Day concluded the project, "Being Well Dressed and Well Groomed" for ninety club members in the eastern portion of the county. The Achievement Day for West Carleton will be held on May 14th in the Bell's Corners Public School.

In the morning the girls judged housecoats and materials and sewed a sample of patching. Their record books and housecoats were on display throughout the day.

The afternoon program featured a fashion parade in which each girl modelled the duster she had made. As well, each club presented an exhibit, demonstration or skit. A demonstration, "Shoes and Stockings," was presented by the Leitrim Club, while Greely-Manotick East chose the topic, "Selection of Material for Dusters" for their skit. "Making the Most of our Clothes" was the title chosen by Vernon No. 1 and Gloucester Glen South for their skits. Metcalfe South's skit was entitled "Good Posture." Ridge, Vernon No. 2 and Gloucester Glen North exhibited "Good Quality in Cottons." "How To Look Your Best" was featured by Metcalfe North and Greely-Manotick West for their exhibits.

County Honours were presented to Marlene Guilfoyle of Gloucester Glen North, Elva Mowat and Donna Stinson of Gloucester Glen South, Grace Cameron of Vernon No. 1 and Linda Docksteader of Vernon No. 2 by Mrs. I. Bath, East Carleton District Women's Institute president. Certificates of Achievement were presented to members on the completion of each two projects, and 4-H Homemaking club teaspoons were presented to each member and leader.

County Home Economist, Miss Anne Elliott was assisted by Mrs. E. Hayes and Miss M. Tremblay, Home Economist for Prescott and Russell Counties.

Russell Calf Club Lists New Officers

Seventeen members attended the organizational meeting of the Russell Calf Club.

Election of officers, placed Eric Campbell in the president's chair. Vice president is Pat Burton, secretary Ernest Hamilton and press reporter Judy Hamilton. Honorary president is William Gladish.

Leaders of the club that will operate with a junior and senior division are Ian MacGregor and Emerson Kinkaid.

Metcalfe Ladies' Curling Club Officers For '66-67

Metcalfe Ladies' Curling Club will be headed by Mrs. Bill Woods for the 1966-67 season. Mrs. Don Morris presided over the ladies' annual meeting. Retiring president Mrs. Willis Carson thanked members for their co-operation and support during her two year term.

Elected vice president was Mrs. John Anderson, secretary Mrs. Keith Stanley and treasurer Mrs. Ken Miller.

Committees serving the club are: games and members, Mrs. Gordon Scrivens and Mrs. G. E. Hardy; mixed curling, Mrs. Willis Carson; bonspiel, Mrs. Pat Stachon; other members serving on executive committees are Mrs. Ron O'Brien, Mrs. Lloyd Graham and Mrs. Fred Overdulve.

Russell U.C.W. Enjoys Filmstrips

Evening Unit of Russell U. C. W. met last week at the home of Mrs. Don Hay.

Program was highlighted by the showing of filmstrips entitled "The Mystery of the Scrolls of the Dead Sea" and "Ancient Bible Cities." Thanking convener Mrs. Keith Boyd, president Mrs. Wm. Hume suggested the U. C. W. make more use of the film strips that are educational and enjoyable.

Lunch was served by the hostess assisted by Mrs. Norton.

BUY — SELL or RENT
Do It the Easy Way
Use The Press Classifieds

Winchester Press PHONE 774-2524 Winchester
Presents a distinctive line of Wedding Invitations

Let us assist you with your plans for that all important wedding day.

♡

COME IN AND SEE OUR COMPLETE SELECTION OF

- INVITATIONS
- ANNOUNCEMENTS
- INFORMALS
- ACCESSORIES

Your choice of various paper stocks, type styles and sizes.

ask for . . .

Forever Yours by InterNATIONAL

Select your wedding invitations, announcements and accessories with complete confidence as to quality and correctness of form.

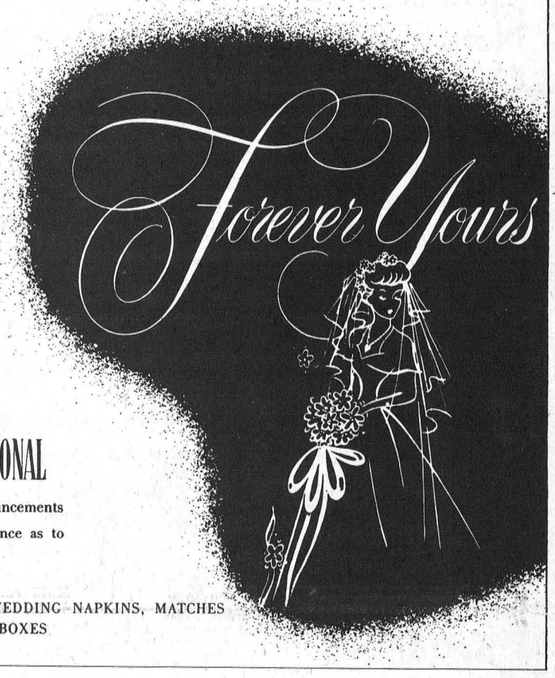

WE ALSO HAVE PERSONALIZED WEDDING NAPKINS, MATCHES AND CAKE BOXES

Refrigeration Service

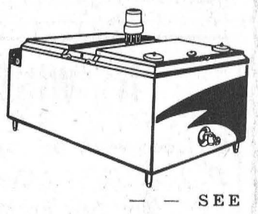

We Specialize In Repairs For
Bulk Tanks
Milk Coolers

— — SEE US AT — —
SHORTT'S REFRIGERATION
TELEPHONE METCALFE 15 R 14
VERNON, ONTARIO

A REPEAT OFFER . . .



REG. 249.
NOW ONLY $199.00
2-pc. SET COMPLETE

Just think how impressive your living room will look . . . how comfortably you can seat your guests with this beautiful suite. You have the deep, satisfying comfort of foam cushioning in the seat and channel back . . . slim, elegant styling with warm walnut trim and the finest of construction. You'll be doubly impressed with the wonderfully wearable textured covers in the latest decorator colors.

Styled And Crafted by Beverley

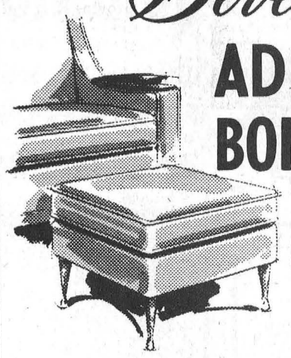

ADDED BONUS!
MATCHING OTTOMAN
Upholstered in your choice matching or contrasting covers.
Only $1 With Your Purchase Of Either Suite

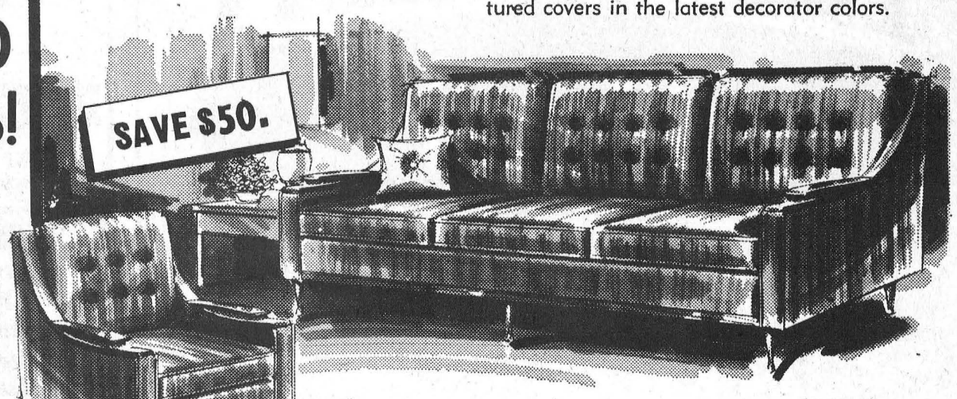

REG. 289.
NOW ONLY $239.00
2-pc. SET COMPLETE

To you who dream of the ultimate in luxury, be sure and see this showpiece suite. The thick foam cushions are reversible and when you relax against the lovely pillow back you'll find the comfort you've always yearned for. Construction is the finest and the durable nylon cover plus the smart walnut arm rests give years of luxurious service.

VICE & CRAIG LIMITED
Phone 774-2120 Winchester

YOU CAN'T ARGUE WITH WEEDS
KILL THEM WITH PROVEN
CHIPMAN
ATRAOIL
for post emergent spray with Atrazine is also available only through your local Chipman Dealers or C-I-L Fertilizers
A. P. MURDOCH
OFFICE 258-2613 —— PHONES —— RES. 258-3225
KEMPTVILLE, ONTARIO
CHIPMAN CHEMICALS LIMITED
Montreal • Hamilton • Winnipeg • Saskatoon • Edmonton
CHIPMAN
Agricultural Chemicals

EXCITING NEW CONCEPT
W. J. L. BOYD & SONS LTD.
'66 CARS
Chrysler
Plymouth
Valiant
Barracuda
Simca
Fargo Trucks
HERE
Boyds
always
Thrifty, Nifty Buys in USED CARS

News From Mountain and District

Mountain

Guests during the week at the home of Mr. and Mrs. S. B. Simms were Mr. and Mrs. Arthur McElroy of Brockville, Mr. and Mrs. Orville Morton and family of Kingston, and Mr. and Mrs. James Everett of Brockville.

Mrs. Gordon Robinson is spending this week in Russell at the home of her daughter, Mr. and Mrs. Donald McLaren.

Mr. and Mrs. Brock Hough called on Mrs. Frank Rennick on Sunday night.

We are sorry to report Mrs. George Carlyle is on the sick list. All hope for a speedy recovery.

Mr. and Mrs. George Shaver of Ottawa were Saturday visitors of Mr. and Mrs. Ira Shaver.

Dr. and Mrs. Don Gray and children, of Manotick, were Sunday visitors of Mrs. Harold Clark.

Mrs. John McCargar and Janet were Sunday evening visitors of Mrs. John Cameron.

Mr. and Mrs. Leonard McLaren and baby, of Prescott, were Sunday visitors at the home of Mr. and Mrs. W. Mc Laren.

Mr. and Mrs Norrie Shaver, of Ottawa, spent Sunday visiting her mother, Mrs. Elmer Durant.

Mrs. Bruce Campbell of Vernon and Mrs. Morris Carlyle of Kingston, were Friday visitors of Mrs. George Carlyle.

Mrs. S. B. Simms and Mrs. Gordon Robinson spent Friday in Morrisburg.

KNOX W.M.S.

The Easter Thank Offering meeting of Knox W.M.S. was held at the home of Mrs. Weldon Carlyle recently. Mrs. John Clark presided and opened the meeting with prayer.

Devotions were in charge of Mrs. Roy Madden and were based on "Easter." Readings were given by Mrs. Allan Kerr, Mrs. Howard Madden and Mrs. Arthur Kerr relating interesting customs in other countries. Prayer by Mrs. Madden closed the devotions.

Minutes were read by Mrs. Howard Madden, and roll call was answered by a Bible verse containing the word Rejoice. The treasurer's report was given, and sick calls, cards and treats were recorded by the welcome and welfare secretary.

Delegates were appointed to attend the Brockville Presbyterial to be held in Winchester. The meeting closed with prayer.

Pleasant Valley

Miss Edith Allen and Mr. Rae Allen of Hallville spent Thursday evening at the home of Mr. and Mrs. Lee Kennedy.

Sorry to report that Mrs. Wesley Kirker of Prescott is a patient in the Winchester Hospital. Mrs. Kirker was a former resident of this place, and her many friends wish her a speedy recovery.

Mrs. Isaac McShane, Mrs. Walter McShane, Karen and Christopher, were callers in Kemptville on Saturday afternoon.

Mr. and Mrs. Eric Bendall of Ottawa were recent visitors at the home of Mr. and Mrs. Ken. Hunter.

Mr. and Mrs. David Gilmer were Monday visitors of her mother, Mrs. Hannah Jeffery, and Ross, South Mountain, the occasion marking their 38th Wedding Anniversary.

Messrs. Basil Gilmer and Roger Carkner of the Bank of Nova Scotia attended the managers' and assistant managers' banquet at Cornwall on Thursday evening.

Rev. Mr. Ferguson and Miss Mary Millar of Spencerville were callers after church on Mrs. Mary Gilmer and Mrs. Hilliard Gilmer.

Mr. and Mrs. Earl Gilmer were callers in Williamsburg on Monday. Sorry to report Mrs. Gilmer is not in the best of health.

Mr. Jas. Gilmer was a caller in the Valley on Monday.

Mr. and Mrs. Lee Kennedy were callers in Iroquois on Saturday afternoon.

Nation Valley

Mrs. Irwin Baker spent last week with Mr. and Mrs. Alton Legrove and family in Brockville, and Mr. and Mrs. Gerald Smith and family of Prescott.

Mr. George Styles and Edward of Athens were recent guests of Mr. and Mrs. Gerald Styles and family and Mrs. R. Styles.

Mr. and Mrs. D. Gillard of Chesterville were recent guests with Mr. and Mrs. Fred Robinson.

Mrs. Lloyd Merkley was a recent guest with Mrs. Albert Bowman and Miss Abbie Bogart of Chesterville.

South Mountain

It was with deep regret when the news was received here of the death of George Noble McIntosh, known to many of his friends as Tobe. We extend sympathy to the family and friends. He died in a Cornwall Hospital.

Mr. and Mrs. Earl Mulholland of Ottawa were Sunday guests with Mr. and Mrs. Gordon Mulholland.

Mr. and Mrs. H. P. Yeager and children, Dianne and Debra, left on Monday for their home in Eau Gallie, Florida. Mr. Yeager has been stationed with the United States Air Force in Alaska for the past year, and Mrs. Yeager and children have spent the past year with her parents, Mr. and Mrs. Cecil Rae at Inkerman. All wish Mr. and Mrs. Yeager and family a safe trip to Florida.

Mr. and Mrs. Joseph Wood of Ottawa spent Sunday the guests of friends and relatives here.

Mr. and Mrs. Delbert Fawcett Observe 25th Wedding Anniversary

Mr. and Mrs. Delbert Fawcett, of Hulbert, were "At Home" on Saturday evening when members of their family gathered to help them celebrate their 25th Wedding Anniversary.

Mrs. Fawcett was the former Lila Burnie, daughter of Mrs. John Burnie (now Mrs. E. VanAllen) and the late Mr. Burnie. Mr. Fawcett is the son of the late Mr. and Mrs. Spencer Fawcett of Hulbert.

The honoured guests were presented with a three-tier wedding cake by Mrs. Dawson Levere of Vancamp. All enjoyed a delicious lunch. Mr. and Mrs. Fawcett also received many beautiful and useful gifts and many cards, phone calls and messages of congratulations from their neighbours and friends.

Those present were: Mrs. E. VanAllen, Iroquois; Mr. and Mrs. Beres Groskoph, Kemptville; Mr. and Mrs. Ronald Smith, Linda and Maureen, of Cardinal, Mr. and Mrs. Donald Burnie, Spencerville; Mr. and Mrs. William Burnie, Ottawa; Mr. and Mrs. Stanley Burnie, Grimsby; Mr. and Mrs. Arno Hall, Trudy and Kathy, of Trenton; Mr. and Mrs. Reginald Connors, Pittston; Mrs. James Futter, of Allanburg, and nieces, Mrs. Archie Dobson, North Gower; Mrs. Ronald Stewart and Mrs. Glen Pomminville, Kemptville.

All members of their family were present for the special occasion including three grandchildren. All joined in wishing Mr. and Mrs. Fawcett many more years of happiness.

SURPRISE PARTY

A complete surprise party was held on Sunday evening when a large number of relatives and friends gathered at the home of Mr. and Mrs. Delbert Fawcett on the occasion of their 25th Wedding Anniversary. A hot turkey dinner was served, with all the trimmings, by the family which included Mr. and Mrs. Ralph Serviss of Strader's Hill, Mr. and Mrs. Orval Fawcett, Richard and Wendy, of Russell; Mr. and Mrs. Lyle Levere, Mr. and Mrs. Glen Kenney, John Doyle, and Mr. and Mrs. Del Shaver.

The honoured couple received several gifts, for which they expressed their sincere thanks.

Schmah - Beamish Vows Heard At St. Peter's

St. Peter's Anglican Church, South Mountain, was the scene of a very pretty Spring wedding on Saturday morning at 11 a.m. when Kathleen Frances Beamish, eldest daughter of Mr. and Mrs. Keith Beamish, South Mountain, was united in marriage to Hans-Joachim Schmah, eldest son of Mr. and Mrs. Rupert Schmah, of Perth, Australia, formerly of Galt, Ontario. Rev. D. F. Weegar, pastor of the church, officiated.

The bride, given in marriage by her father, was radiant in a white full-length Empire style sleeveless satin gown, worn under a long sleeve shell lace coat, the full length of her gown. She carried a bouquet of red roses and white carnations.

The bride's attendants were: sisters Miss Maureen Beamish as maid of honour who wore a street-length dress with full skirt of pink nylon chiffon, with lace bodice, resembling that of the bride, with long sleeves, and carried a bouquet of pink and white carnations; Holly Beamish was flower girl, and wore a matching pink nylon chiffon dress, and carried a basket of white mums and sweet peas.

Russ Innanem, of Preston, Ontario, assisted the bridegroom. Paul Beamish, brother of the bride, and Randy Marriner, a cousin were ushers. Mrs. Bryson Patterson presided at the organ.

Following the wedding ceremony, a reception was held at the Pioneer Hotel, Williamsburg. The bride chose for travelling an off white suit, with black accessories, and wore a corsage of bronze mums. Mr. and Mrs. Schmah left by motor for Montreal where they left by BOAC on the first leg of a six week tour of Europe.

Mrs. Schmah is a graduate of McGill University and has been employed at Saskatoon, Sask. Mr. Schmah is a graduate of the University of Waterloo. On their return Mr. Schmah will be employed with the Allis Chalmers Co., Montreal, where the couple will reside.

Out of town guests attending the wedding were from Preston, Galt, Kitchener, Montreal, Ottawa, Brockville, Smiths Falls, Prescott and Kemptville.

Robert Thompson Speaks At Gower

Dr. R. N. Thompson, national leader of the Social Credit Party was the guest speaker at the anniversary services at South Gower Baptist Church. The church was filled to capacity for the occasion as Rev. G. A. Cawfield conducted the service.

On the last Sunday in April a special praise service again filled the church. Musical participants were C. VanAllen, N. Mason, S. Wallace, Misses M. Thomas, S. Knapp and John Kerr, Mrs. Langabeer, Mrs. Sawkin and S. Murphy. Church praise leader Stan. Wallace pianist Mrs. Winnie Logan and organist Mrs. Cedric Coleman were superb at the fellowship.

Vancamp

Mr. and Mrs. Bill Williams and Kimberly of Ottawa spent the week-end at his parental home.

Mr. and Mrs. Winston Bellinger of Vernon had supper with his mother, Mrs. Violet Bellinger, on Sunday evening.

Mr. and Mrs. Jack Cronin, of Winchester, spent Sunday with Mr. and Mrs. Dawson Levere, Sr.

Mr. and Mrs. Edgar Turner of Winchester were Saturday evening guests of Mrs. Violet Bellinger and Mr. Nelson Bellinger.

On Sunday morning in the Vancamp United Church little Gary Lyle Simzer, son of Mr. and Mrs. Lyle Simzer, was baptized. Becoming members of the church were Mr. and Mrs. Herbert Simzer and Miss Eileen Arbuthnot. Rev. G. Black of Smiths Falls was the visiting minister officiating.

Mr. and Mrs. Herbert Simzer spent Sunday afternoon in Ottawa with Mr. and Mrs. Val. Eastman and family.

For Quick Action Results try a Press Classified Advt.

Mr. and Mrs. Russell Crowder Observe 45th Anniversary

On April 27th, Mr. and Mrs. Russell Crowder were pleasantly surprised when their neighbours and friends gathered at the home of Mr. and Mrs. Gerald Crowder, Inkerman, to honour them on the occasion of their 45th Wedding Anniversary.

The evening was spent in games and contests, during which Mrs. Lewis McGuff read an address, and the couple were presented with a beautiful bedspread, a candy-striped sheet and a pink hydrangea plant. The honoured couple each thanked all for the gifts and good wishes, and all joined in singing "For They Are Jolly Good Fellows."

A dainty lunch was served at the close of the evening.

The honoured couple were married by Rev. J. K. Curtis on April 27, 1921, at the home of the bride's parents, the late Mr. and Mrs. Daniel Levere. The groom is the youngest son of the late Mr. and Mrs. Robert Crowder. They have one son, Gerald, and three grandchildren, Jerry, Stephen and Marilyn.

On Sunday, April 24th, Mr. and Mrs. Gerald Crowder and family honoured his parents, Mr. and Mrs. Russell Crowder at a family turkey dinner at the Country Kitchen Restaurant. A beautiful three-tiered wedding cake centred the table and Mrs. Trevor Crowder proposed the toast to the bride and groom of 45 years. Mrs. Fred Crowder read an address, and a purse of money was presented to Russell and Glenna. Both expressed their thanks and appreciation to all.

The group then journeyed to the home of Gerald and Alice where a social time was enjoyed, and later a dainty lunch was served by Alice assisted by nieces and grandchildren.

Those in attendance were: Mr. and Mrs. Fred Crowder, Cornwall; Mr. and Mrs. H. R. Crowder, Ottawa; Mr. and Mrs. Stanley Rennick and Mr. and Mrs. Harold Levere, Winchester; Mr. and Mrs. Dixon Hutt and Deborah, and Mr. and Mrs. Trevor Crowder and Betty Lou, Morrisburg; Mr. and Mrs. Warren Jackson, Toyes Hill; Mr. and Mrs. John Cameron and Mr. and Mrs. Robert Rennick, Winchester.

Hulbert

Mr. and Mrs. Jerry Montgomery spent Wednesday evening with Mr. and Mrs. Keith Flegg.

Mr. and Mrs. Walter Shadbolt had supper Saturday evening with Mr. and Mrs. Lorne Mellan.

Mr. and Mrs. Obele Hansma attended his brother's wedding, the Hansma-Johnston wedding on Saturday.

The Young People of the church held their meeting at the home of Mr. and Mrs. Sam Keyes.

Mr. and Mrs. Merle Graham, Margaret and Jimmie, and Lois Flegg visited Mrs. Annie Graham and Mrs. (Rev.) Adey in the Glen-Stor-Dun nursing home in Cornwall.

Master Steven Whitteker spent a week recently with his aunt in Brockville.

Mrs. Chris. Summers, Mrs. Gerald Munroe and Mrs. Myrtle Munroe spent last Sunday with Mr. and Mrs. Sam Keyes.

Mountain 4-H Club Meets

The sixth and seventh meetings of Mountain No. 1 Homemaking Club was held at the home of Mrs. Clark and opened with the 4-H Pledge. Elaine Richardson read the minutes at the first meeting and roll call was answered by "one point I have learned about selecting accessories." Mrs. Clark conducted the discussion on the care of gloves, belts and jewellery.

At the following meeting Patricia Clark read the minutes and roll call was answered by "one point I have learned about caring for accessories." Mrs. Milne discussed "Points we should and should not do with our accessories."

A period of work was done by the members with the leaders assisting the girls.

HYLO
Egg Grading Station
L. KAPELLER, Prop.
Winchester and Chesterville
HIGHEST MARKET PRICES
Paid Daily for our City Trade
2 Electric Grading Machines To Assure You Proper Grade
If it is not convenient for you to bring your eggs to our Grading Stations at Winchester or Osgoode you may leave them at any of the following stores where they will be picked up and your returns left twice weekly:
MacPherson's Store, W. Springs
Miller's Store, Metcalfe

Art and Amy DAYKIN
PHOTOGRAPHY
- Family Groups
- Weddings
- Children
- Adults

OSGOODE - ONTARIO
Phones: Metcalfe 61 r 4
North Gower 489-3528

H. WINSTON ALGATE
OPTOMETRIST
Office will be open in Chesterville, at P. J. Gilroy's Jewellery, May 5th and 19th
For Appointment — Call 448-2355
"To Avoid Confusion" Make Appointments Well In Advance

Wincrest Dairy
HOMOGENIZED MILK
2% MILK Cottage Cheese
CHOCOLATE MILK
Buttermilk Ice Cream
PRESENTING THE NEW . . .
Polyethylene Coated Milk Carton
These new milk cartons are the perfect answer to to-day's modern milk packaging. There's no glass to break. No bottle to return. They are coated inside and out with strong, clear polyethylene. They never leak! They're highly scuff resistant. And the inside-outside polyethylene coating provides a much stronger seal than old-fashioned wax coating.
YOUR DAIRY NUMBER 774-3630
Basil Dawley and Sons
WINCHESTER, ONTARIO

COUNTRY KITCHEN RESTAURANT
Winchester, Ontario
Try Our Sunday Specials and Full Course Meals
DINING ROOM AVAILABLE FOR YOUR
Banquets — Meetings — Parties
"Phone 774-2417 For Reservations"
TAKE OUT ORDERS A SPECIALTY

BP For Tested and Proven HEATING FUELS
with Free Burner Service
—CALL—
Ron Freeland Fuels
—DEALER FOR B.P. CANADA LIMITED—
Phone 774-2630 — Winchester

FLOWERS SAY IT BEST FOR MOTHER'S DAY
beautiful bouquets for wonderful mothers . . . all arranged to your specifications at
Durant's Flowers & Gifts
TELEPHONE 448-2060
Chesterville
"We Aim To Please"

YOUR HEADQUARTERS FOR
TOP QUALITY SEED
A COMPLETE LINE OF SEEDS STILL AVAILABLE AT BOTH STORES
BE SURE TO ASK US FOR A COPY OF THE 1966 FIELD CROP RECOMMENDATIONS. THIS INFORMATIVE BOOK IS VERY VALUABLE TO EVERY FARMER AND IS PRINTED AT A CONSIDERABLE EXPENSE BY THE ONTARIO DEPARTMENT OF AGRICULTURE FOR YOUR BENEFIT.
D. L. Berry & Sons Ltd.
South Mountain 989-2880 Winchester 774-2522

A PATZ BARN CLEANER
IS BUILT . . .
★ stronger!
★ with fewer parts!
★ for rugged use!
★ for easier servicing!
Also Manure Stackers Silo Unloaders and Cattle Feeders
for complete information and installation see
Lorne Acres
Telephone 774-2643
WINCHESTER

OK USED CARS
GENERAL MOTORS DEALER
Johnston Motor Sales
(Kemptville) LIMITED
Kemptville, Ontario — Phone 258-3403

plumbing...
CONTRACTORS — SALES and SERVICE — FOR ALL YOUR PLUMBING NEEDS GIVE US A CALL
..... FOR FREE ESTIMATES CALL .....
Docksteader BROTHERS Limited
.... TELEPHONE 774-2600 WINCHESTER ....
heating...
CONTRACTORS — including FURNACE INSTALLATION AND REPAIRS — 24-HOUR BURNER SERVICE

Now is the time to PAINT
with PITTSBURGH EXTERIOR
These Prices Effective For A Limited Time Only
$2.75 off per gallon
75¢ off per quart
always a BUY at a PAL yard
H. S. LANNIN LTD.
LUMBER and BUILDING SUPPLIES
PHONE WINCHESTER 774-2637

Williamsburg District News . . .

Williamsburg

Mrs. Anne Black of Ottawa and Mrs. Lillian Beckstead motored to Wolcott, N. Y., and spent last week-end with the former's brother, Darwin Lawrence.

Mr. Donald Strader is a patient in the Ottawa Civic Hospital.

Mr. and Mrs. Frank McMillan and Hudson Kendrick, of Finch, were dinner guests of Mr. and Mrs. Garnet Weegar on Sunday.

The May meeting of Williamsburg W. I. will be held Tuesday evening, May 10th. Topic, Home Economics and Health. Roll call: "A Must in a Medicine Cabinet."

Glen Becker

Mr. and Mrs. Howard Saddlemire spent Sunday with Mr. and Mrs. Carl Casselman at Ingleside.

Mr. and Mrs. P. E. Larose spent Friday at Ottawa.

Gerald and Douglas Casselman of Rowena were Sunday dinner guests of their grandparents, Mr. and Mrs. Donald Shaver.

Mrs. Stuart Saddlemire and Paul spent Thursday with Mr. and Mrs. John Saddlemire and Craig.

Mr. Grant Black, Morrisburg, was a caller at Dalton Saddlemire's on Monday.

Mr. and Mrs. Lloyd McHaffie spent Tuesday evening with Mr. and Mrs. Irwin Hall.

Mrs. Ray Casselman of Winchester Springs visited with her parents here on Monday.

We extend our sympathy to Mr. and Mrs. Ernie Stewart in the death by drowning of their son on Saturday.

Winchester Springs

Mrs. O. J. Smith of Fort Lauderdale, Florida, has returned home after spending a few days with the former's brother, Mr. Hector Munro, Mrs. Munro and family.

Mrs. Henry Barkley of Cornwall visited her sister, Mrs. Aden Casselman.

Mr. and Mrs. Dalton Robinson left on Sunday for Truro, N. S., where they will attend the graduation of their eldest son, Carl, from the Agricultural College there on Wednesday.

Miss Erlene Casselman of Morrisburg spent the week-end with her grandmother, Mrs. Aden Casselman.

Miss Grace Myers of Ottawa spent the week-end at her home here.

Mr. Ross Hummell of Morrisburg, who has just returned home recently from overseas, had supper Tuesday night with Mr. and Mrs. Keith Munro.

Mr. and Mrs. Arthur Adams and Mr. and Mrs. Irwin Holmes attended the 50th Wedding Anniversary of Mr. and Mrs. Stanley Adams at Dixon's Corners last week.

Callers on Mr. and Mrs. Hector Munro and Mr. and Mrs. Keith Munro during the week were: Mr. and Mrs. Earl Wylie of Iroquois, Mr. and Mrs. T. E. Gunderson of Ottawa, Mr. and Mrs. Floyd Fisher of Morrisburg, Mr. Calvin Munro of Nation Valley.

Rev. and Mrs. H. L. Chappell of New Brunswick spent a few days with their son, Rev. David Chappell, Mrs. Chappell and children at the Manse. Mr. Chappell (Sr.) delivered the sermon at all three services on Sunday.

Mrs. Lyle Hess and Mrs. Graham Garlough of Williamsburg, and Mrs. Abram Bailey called on Mrs. Thos. Cunningham on Sunday.

Mrs. Cecil McIntosh, Mrs. H. Ropars and Mrs. T. J. Keyes accompanied Mrs. Ernie Merkley, Miss E. Smith, Mrs. H. Robinson, Mrs. Eldon Fennell, Mrs. I. P. McIntosh, Mrs. O. Wallace and Mrs. Cooper to Spencerville on Friday for the County Convention of the W. C. T. U

Mr. and Mrs. Ralph Allison spent the week-end with their son, Keith and family in Belleville.

Mr. and Mrs. Arnold Casselman have arrived home after spending the winter in California.

Strader's Hill

The sympathy of this community goes out to Mr. and Mrs. Ralph Serviss in the sudden passing of their brother-in-law, the late Harry Cooper of Brockville.

Mrs. Ernie Serviss spent Monday with Mrs. Aggie Casselman.

Mrs. Charlie Hodgson, Lyall and Blair, of Toyes Hill, had dinner Monday with Mrs. Alton Riddell.

Mr. and Mrs. Willie Hummel of Black Lake, N. Y., who have recently returned from Florida, spent Sunday with Mr. and Mrs. George Hummel.

Miss Joan Adams called on Mrs. Alton Riddell on Thursday afternoon.

Mr. and Mrs. Ernie Serviss had supper Thursday with Mr. and Mrs. Ralph Serviss.

The sympathy of this community goes out to Mr. and Mrs. Ernest Stewart of Williamsburg in the tragic death of their four year old son.

Mr. Earl Plunkett of Ottawa, Mr. and Mrs. Charlie Hodgson, Lyle and Blair, of Toyes Hill, called on Mr. and Mrs. Alton Riddell and Mrs. Bertha Hanson on Sunday.

Mr. and Mrs. Ralph Serviss attended the 25th wedding anniversary held in honour of Mr. and Mrs. Delbert Fawcett at their home on Sunday evening at Hulbert.

Mrs. Ethel Bolton and Miss Edna Swerdfeger of Vancamp and Mr. and Mrs. Nathan Beckstead had dinner on Sunday with Mr. and Mrs. Lloyd Beckstead and family.

Mr. and Mrs. Saxon Hess of Morrisburg had dinner Sunday with Mr. and Mrs. John Wells.

Mr. and Mrs. Donnie Wells and Lloyd spent Sunday with Mr. and Mrs. Eric Casselman of Hoasic.

Final Tribute Paid Dale E. Stewart Drowning Victim

A tragic drowning took the life of four year old Dale Eric Sttewart near his R. R. 3 Williamsburg farm home.

Age four years, one month and one day, the boy was the son of Mr. and Mrs. Ernest Stewart. The family had resided at their present home for only one month before the tragedy. He was born in Winchester March 18, 1962.

Mourning in addition to his parents are his grandparents, Mr. and Mrs. Archie Stewart, and four brothers, Ray, Graham, Carl and Larry at home, and a sister, Joyce, of Lunenburg. Other survivors include ten aunts and twelve uncles.

Family pastor Rev. W. Goos of Williamsburg United Church conducted the funeral service from Fairbairn's, Williamsburg, on May 2nd at two p.m. Pallbearers for interment in New Union Cemetery, Williamsburg, were Donald Garlough, Hugh Garlough, Gerry Hollister and Brock Hollister.

Stork Shower For Mother-To-Be

Mrs. Nathan Beckstead and Mrs. Alton Riddell were hostesses at a stork shower held on Thursday evening in honour of Mrs. Ernie Serviss.

The evening was spent in contests and visitation. The rooms were tastefully decorated for the occasion with blue, pink and white streamers and a baby's gift tree donated by Mrs. Alton Riddell.

At an appropriate time an address was read by Mrs. Charlie Hodgson and a gaily decorated basket of gifts was presented to the mother-to-be by Mrs. Eric Riddelll, Mrs. Donnie James and Miss Yvonn Cowan. The presentation of the gift tree was made by the oldest grandmother, Mrs. Bertha Hanson.

Mrs. Serviss thanked all for the gifts and a pleasant evening, after which the gifts were displayed on the dining room table.

A dainty lunch was served by Mrs. Eric Riddell, Mrs. James, Mrs. Hodgson and Miss Cowan, after which a social hour was enjoyed.

Williamsburg W. I. Elects New Officers At Annual Meeting

Officers and conveners of standing committees were placed in office at the annual meeting of the Williamsburg W. I. Mrs. J. G. Woods succeeds Mrs. Guy Strader in the president's chair.

First vice president is Mrs. Hugh Thompson; second, Mrs. Clair Algire; secretary, Miss Nina Casselman; treasurer, Mrs. Doris Hill.

District director is Mrs. Guy Strader, and her alternate, Mrs. Walter McGowan. Branch directors are Mrs. A. J. Casselman, Mrs. Floyd Whittaker and Miss Beatrice Saddlemire.

Conveners named to standing committees are: Mrs. Clifford Casselman, agriculture and Canadian industries; Home economics and health, Mrs. Lyle Allen; historical research and current events, Mrs. Guy Strader; citizenship and education, Mrs. Parker Locke; public relations, Miss Beatrice Saddlemire; pianist, Mrs. Hugh Thompson.

Card secretary is Mrs. Lyle Kehoe; emergency committee, Mrs. Arden Trickey, Mrs. Donald Strader; nominating, Mrs. Lyle Hess and Mrs. Graham Garlough; Tweedsmuir History Curator, Mrs. Donald Hess and committee Mrs. Cliff. Casselman and Mrs. Clair Alguire; lunch committee, Mrs. Lorne Hogaboam.

Mrs. M. W. Locke presided over the election of officers. Plans were made for catering to the Oddfellows banquet.

Make it special ... it's for Mother
MAY 8
A COMPLETE LINE OF
GE SMALL APPLIANCES
✓ Hair Dryers
✓ Radios
✓ Portable Televisions
✓ Portable Dishwashers
✓ Vacuum Cleaners
✓ Floor Polishers
BLACK'S ELECTRONICS
Williamsburg 535-2561

Equipment Rentals
• FRONT END SHOVEL
• BACK HOE
• DOZER

GOOD TOP SOIL
• CRUSHED GRAVEL FOR DRIVEWAYS
• STONE FOR WEEPING TILE BEDS
• COARSE PIT RUN GRAVEL
• BEST CEMENT GRAVEL
• EARTH FOR FILL
SEPTIC TANK INSTALLATION
WE CAN INSTALL YOUR COMPLETE SEPTIC TANK SYSTEM INCLUDING TANK, WEEPING TILE, STONE FOR BED, ETC. AS WELL AS THE NECESSARY EXCAVATING WORK. FREE ESTIMATES GLADLY GIVEN. CALL TO-DAY.
— FOR DELIVERY CALL 989-2046 —
Forbes BUILDING MATERIALS
HALLVILLE, ONTARIO

King FILL UP Says
OUR GASOLINE... OUT PERFORMS THE REST, SAY FOLKS WHO'VE GIVEN IT THE TEST
YOUR DISTRICT'S Finest
S.G. BLACK
GASOLINE-DIESEL
SHELL HEATING OILS-GASOLINE SHELL
MOTOR OILS-GREASES
"SERVICE IS MY BUSINESS"
774-2109 WINCHESTER

SMITH'S
Photo Studio
• PORTRAITS
• GROUPS
• WEDDINGS
• COMMERCIALS
We specialize in . . .
Children's Photographs
62 Kyle Drive - Ph. 543-2873
Morrisburg

Chevrolet builds a great deal into every one of its 15 models!

and you'll get express delivery now during Car buyers' field days at your Chevrolet Dealer's
Impala Sport Coupe
What makes one car a better buy than another? Not just price! The car itself is important too. Its features, reputation and future value. Then look at price, trade-in allowance and the final deal. Chevrolet builds a great deal into its cars, and you get a great deal when you buy. What's Chevrolet got? Everything. A Jet-smoother ride. Engines from 155 hp to 425 hp. Show-stopper styling. What's its reputation like? Impeccable! And its future worth? Chevrolets have traditionally brought higher trade-in allowances. As to the deal, now during Car Buyers' Field Days, your Chevrolet dealer can give you the best all-round deal in town. That means the best price for your trade-in and the fastest delivery, too. When are you coming? Better make it today!
CHEVROLET GM
C-866C
AUTHORIZED CHEVROLET DEALER IN KEMPTVILLE:
JOHNSTON MOTOR SALES (Kemptville) LIMITED
KEMPTVILLE, ONTARIO PHONE 258-3403 CORNER PRESCOTT & ASA STS.,
Be sure to see Bonanza on the CBC-TV network each Sunday. Check your local listing for channel and time.

CTC CANADIAN TIRE CORP'N
MOTHER'S DAY SPECIALS
-to show how special she is


Mother's Day May 8th
MOIRS "DIPLOMAT" CHOCOLATES
Special purchase for this event! 14 ounces of her favourite assortment of palate pleasing hard and soft, cream and nougat centres smothered in Chocolate.
LIMITED QUANTITY SPECIAL 77
"MOM'S the WORD"
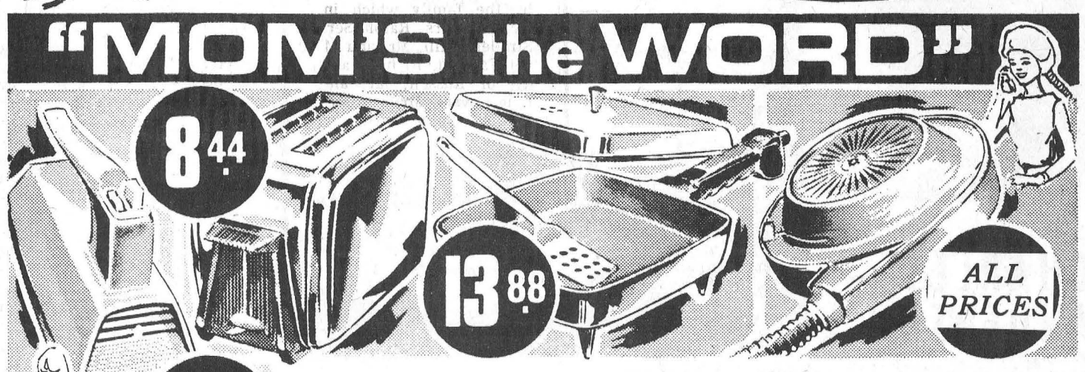

Automatic 2-Slice "Toastess" TOASTER
High lustre chrome finish. Ever-Cool black plastic trim. Adjustable from "light" to "dark." Compare at $10.49 ..... 8.44
10" Automatic Electric TEFLON FRY PAN
Teflon coated to ensure tasty greaseless non-stick cooking. Lid and Spatula included. Reg. $14.88 — SALE 13.88
Special Purchase C.G.E. PORTABLE MIXER
Adjustable speed control. White body, chrome beaters with handy ejector. Compare at $14.99 ..... 13.88
Portable Hair Dryers
Make a wonderful gift for mother We have a good selection to choose from. Come in and have a look. All Prices
COMPACT FAN HEATER
A heart-warming gift specially purchased for Mother's Day selling! Decorator hammertone finish. Powerful 1500 watt element and adjustable thermostat for "instant heat." Manufacturer's list $14.95. ..... 10.88
CANADIAN TIRE ASSOCIATE STORE
W. P. HENOPHY LTD.
Telephone 535-2845 Williamsburg
EASY TERMS to suit your budget

FROM DUNDAS COUNTY

Thirty Holstein Breeders Take Annual Expedition

Thirty Holstein breeders from Dundas County visited farms in the Oshawa and Toronto area late in April on their annual field expedition. It marked the first time the annual trip had been a two-day outing.

Four farms were visited the first day. Primary stop was at Robert Flett's where the herd averaged about 14,600 pounds of milk per cow. At the farm of Harold Werry 46 cattle composed a herd that was producing equally as well. In this instance a loose housing barn was noted for heifers and dry cows. Cows are let outside each day to eat silage from a corn auger extension from the silo. For interested farmers there is an article on the Werry farm in the most recent issue of the Good Farming Quarterly.

A visit to the Brooklin farm of Roy Ormiston was a trip highlight. Roy bred the $25,000 Roybrook Telestar Bull. While on this farm the Dundas farmers saw the Sunny Spruce cow purchased at the Sale of Stars of the Royal Winter Fair last November for $15,000.00. Roy started farming in 1951 — previous to that he was a Holstein fieldman.

Jackson Brothers farm was the only free stall housing farm visited. They are milking fifty cows in a four stall milking parlour.

Largest herd visited was that of Glenn Snider who is milking 200 cows, 150 of which are registered. His operation is unique in that he milks at 12.30 a.m. and 12.30 p.m. He owns only 50 acres of land and buys all of his hay, 16% concentrate and Brewer's grains. He is presently feeding 1,000 bales of hay a week.

The Oak Ridges herd of R. R. Denis probably presented the best quality Holsteins seen on the trip. Of 225 cattle, 110 are classified and 35 of these are Excellent. The herd was dispersed May 3rd at Hays Sales Ltd. at Oakville. Pre-sale expectations were that a record price per animal might be set. eclipsing the $3.200 high average at the Sheffield Farms dispersal.

Amazing Holstein quality was noted at the farm of Stephen Roman, Unionville. The quality was very high with reference to the fact that the herd had been dispersed less than two years ago.

Final stop at Gordon Macklin's, Cobourg, gave the Dundas breeders a look at several V.G cows by the $30,000 Rosafe Citation R. bull and the dam of the Linmack bull at the Kemptville Breeding Unit.



What About Using Fertilizer?

(By Doug. Keys, Ag. Rep.)

Several farmers are asking the question, "What about fertilizer for my hay and pasture fields?" The best guide in making a fertilizer recommendation is to have a soil test analysis. In many cases this information is not available so other information must be used. Last year some 350 individual soil test analysis from Dundas County were received at the Department of Agriculture Office. Many of these tests were from hay and pasture fields. If we summarize these reports for clay, clay-loam type soils, the folowing general recommendations can be made:

(1) Stands with 50% or more legume—apply 250 lbs. of an 0-20-20 or similar type analysis per acre.

(2) Stands with about one-third legume—apply 200 lbs. of a 5-20-20 or similar type analysis per acre.

(3) Grass stands with very little legume—apply 250 lbs. of ammonium nitrate or other high nitrogen fertilizer per acre.

In applying fertilizer to hay or pasture fields, it should be spread as a top dressing as soon as equipment can get on the fields.

On legume stands it may be more desirable to apply the fertilizer in mid-August.

Will this fertilizer pay? Last winter many were forced to buy hay at prices ranging from fifty cents to one dollar a bale. If we use a cost per ton of $80.00 for fertilizer, an application of 250 lbs. per acre would cost $10.00. At 50c per bale you would only have to show an increase of 20 bales per acre, or ten bales per acre if the price is $1.00 per bale.

It would seem from this comparison that perhaps more producers should be asking the question, "what about fertilizer for my hay and pasture?"

Ontario "Big Fish" Contest Offers $3,200. Cash Awards

Another province-wide "Big Fish" contest with attractive cash awards will be conducted throughout Ontario during the 1966 fishing season, under the auspices of the Ontario Federation of Anglers and Hunters.

Molson's Brewery (Ontario) Ltd. will co-operate with the Federation in the promotion of the touranment by again contributing cash awards of $3,200

Details of the tournament were announced by Bob Swan of Molson's Brewery (Ontario) Ltd., Toronto, after several meetings with representatives of the Ontario Federation of Anglers and Hunters to finalize dates, rules and regulations.

The contest will be for large mouth black bass, small mouth black bass, yellow pickerel great northern pike, maskinonge, lake trout, speckled trout and rainbow trout. They must be legally caught in Ontario waters.

This tournament will be open to all residents of Ontario as well as to all legally licensed non-residents. It will run from May 1st through until November 20, and November 28 is the deadline for all entries to be received.

Entry forms may be obtained from the Secretary-Manager Ontario Federation of Anglers and Hunters, 225 Homewood Avenue, Willowdale, Ont.

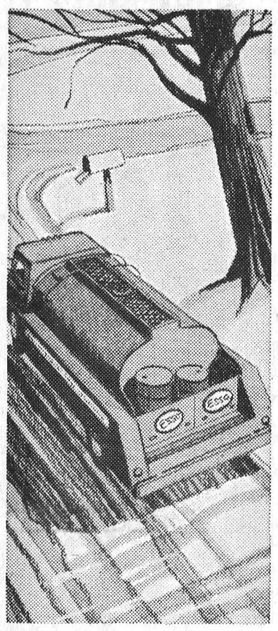

C.G.I.T. Seaway Valley Committee Annual Meeting

C.G.I.T. Seaway Valley commitee held their annual meeting in Lakeshore United Church, Morrisburg, with 17 leaders completing the training course. Mrs. Harold Griffin convened the day long session.

C.G.I.T. Rallies will be held in Dundas-Grenville and Glengarry-Stormont on October 1st. A week-end conference will be held during Christian Youth Week.

Officers for the oncoming year are: Chairman, Mrs. Harold Griffin, Ingleside; past chairman, Mrs. Carman Brown; secretary, Miss Sharon Thompson; Ingleside; corresponding secretary, Mrs. Roger Hebert, Ingleside, and treasurer, Mrs. A. Moffatt, Ingleside.

At Exhibition

Mrs. Ross Casselman of R. R. 1, Morrisburg, at her hand spinner and weaver, will be a featured part of the Seaway Valley Handicrafts Association exhibition and bazaar in the Bob Turner Memorial Centre on May 12 to 14 inclusive.

Mrs. Roy Hart of Chesterville and Mrs. Mahlon Gow of Williamsburg will be other local handicrafters participating in the exhibition-bazaar.

Groups participating in the upcoming exhibition are Cornwall Art Association, Ceramic Club, C.N.I.B. Section, Glen-Stor-Dun Lodge, Ladies' Homecrafts and Men's Woodwork and Hobby Crafts, Seaway Golden Citizens' Homecraft and Glen Productions Theatre Art.

Individual entries feature paintings, sketches, woodcarving, copper craft, woodwork, embroidery, weaving, metallic painting, gemstone, driftwood, plaques, Christmas decorations, doilies, flowers and many more.

CFRA To Expand Radio Services

CBS Radio News and program services will be furnished to Ottawa radio station CFRA Broadcasting Limited effective May 3, 1966.

General Manager of CFRA, Terry Kielty stated, "we are most enthusiastic at making possible a new high in broadcasting services to our listeners. We are particularly pleased to add the great reputation of CBS News to our own in Ottawa."

CFRA Broadcasting Limited is an employee owned and operated firm with Mrs. Frank Ryan, President; Terry Kielty General Manager, and George M. Gowling, General Sales Manager. CFRA-AM operates at 580 on the dial, 50,000 watts daytime, 10,00 at night, and CFMO-FM with 146,000 watts.

YES! we've gone MAD, MAD, MAD, all in 1 big night
CAPITAL CITY SPEEDWAY
FIGURE ∞ RACING
OPENING WED., MAY 11th
— plus —
- THREE JALOPY RACES
- FIVE SPORTSMAN AND LATE MODEL RACES
- TWELVE EVENTS
- DRAG RACING

Adults $1.50 — Children 50¢



HIGHWAYS 7 and 15
STITTSVILLE

NOTICE re Garbage Collection by the Village of Winchester

Commencing on the dates stated herein as May 16th, 1966, Garbage Collection will be carried out by the Village of Winchester in the following manner with no exceptions:

ALL GARBAGE WILL BE COLLECTED ON MONDAY OF EACH WEEK

Regulations Regarding Collection:

a) No containers weighing in excess of 50 pounds will be loaded.

b) All refuse to be placed ready for collection will be in suitable containers, cans or bags.

c) All cartons or boxes to be broken down and tied.

d) All loose paper to be wrapped and tied in bundle form.

e) All garbage ready for collection at 8 a.m., Monday of each week; except in the case of Monday holidays when collection will be following day.

f) All wet household garbage must be wrapped and placed in proper container for collection.

C. R. Robinson, Clerk
Village of Winchester

FARMERS! call

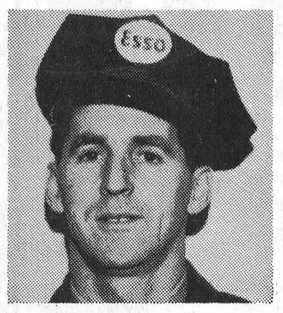

CHARLES ANDERSON
P. O. Box 151
WINCHESTER, ONTARIO
Telephone 774-2101

for:
- PRODUCTS
- SERVICE
- ADVICE

When you call your Imperial Esso Agent, you call on the total resources of Imperial Oil

ESSO
PHONE 774-2101

Treat Mother to Dinner on Her Day



2805 MAY'65 M.P. 39

This Mother's Day give Mother a real treat . . . take her out for dinner, here. Fine foods elegantly prepared and served in a pleasing atmosphere.

PARK MOTEL and RESTAURANT
Highway 2, just west of Upper Canada Village
Reservations

HARDWARE/HOUSEWARES WEEK
ADVERTISED IN weekend
Sale
Famous Brands Special Prices

ENTER OUR CAROUSAL OF VALUES CONTEST!

GRAND PRIZE
A 1966 COMET CAPRI TUDOR HARDTOP
Equipped With White Wall Tires Automatic and Radio



PLUS HUNDREDS OF OTHER PRIZES

G. E. ELLIOTT Store
PH. 774-2614 WINCHESTER

Every "June Bride" knows that

right nearby she'll find
1 bridal shop
4 florists
12 beauty salons
4 travel services . . . and just about
any shop or service
you can think of!

Our locality has a lot to offer.
Good shops. Good services. Good people.
So look first to home for your needs.
Let your fingers do the walking through the Yellow Pages
to find the above people . . . and many others.
Everything's here . . . in town!

