The Morrisburg Leader

LXXXV, NO. 22. MORRISBURG, ONTARIO, FRIDAY, MAY 30th, 1947. $2.00 PER YEAR; SINGLE COPIES 5c

MRS. PERCY E. OUDERKIRK PASSES SUDDENLY AT CORNWALL

The whole community was saddened this morning by the news of the sudden death at Cornwall General Hospital of one of its most universally loved residents in the person of Mrs. Percy Ouderkirk, who passed peacefully away at 4 a.m. after suffering a stroke yesterday.

Mrs. Ouderkirk had been removed to the Cornwall hospital a few days ago for observation, but up until yesterday, had been in good health, and her sudden passing came as a terrible shock to her family and friends.

A loving wife, a gentle and considerate mother, she was held in high esteem by all who knew her. As the hostess at the Windsor Hotel, operated by her husband, she had a reputation for kindly and helpful hospitality second to none, and many hundreds of guests who were privileged to partake of that hospitality will learn of her death with deep regret.

The former Evelyn Mary Marsh, she was a daughter of Chas. Marsh and the late Mrs. Marsh of Morrisburg, and was born at Iroquois 41 years ago.

She attended the local public and high schools, and following her graduation, she trained as a nurse at the Ottawa Civic Hospital. In 1934, she was united in marriage to Percy E. Ouderkirk, who survives with a family of four children. They are Jane, Lee, Diane and Linda. Also surviving are her father, Chas. W. Marsh of Cornwall, and one sister, Mrs. Harvey Grieves, (Muriel) of Stratford.

Mrs. Ouderkirk was a member of Knox Presbyterian Church and of the local chapter of the Order of the Eastern Star.

The funeral service will be held on Sunday from her late residence at the Windsor Hotel, to Knox Presbyterian Church for service at 2 p.m. in charge of the minister, Rev. H. P. Maitland. Burial will be made in Mount Pleasant cemetery.

Luther League Convention Held At Williamsburg

The annual convention of the Luther League of the Eastern District of the Canada Synod was held at St. Peter's Lutheran Church, Williamsburg on May 24th and 25th. About 10 delegates from Pembroke, Ottawa Arnprior, Dunbar, Montreal, Morrisburg and Williamsburg were registered. A Dramatic Festival opened the convention activity on Saturday evening held in the I. O. O. F. Hall, which was packed to overflowing.

Four 1-act comedies were presented by the Leagues from Dunbar, Pembroke, Ottawa and Williamsburg. These plays were well received by the audience and the judges, the Rev. G. Fee, Lou Albers and Miss Marion Loucks awarded the cup to the Pembroke League who ably presented "Are We Dressing?" Cups for the best individual players were awarded to Joyce Merkley of Ottawa and Earl Brum of Pembroke.

On Sunday morning the rally service was held in the form of a Communion Service, Pastor Innes acted as Liturgist, Mr. Herb Gastmeier of Waterloo Seminary delivered the message "The Christian Ideal of Service" and Pastor Howald assisted in the administration of Holy Communion to the young people and the large congregation present. The local League served a light luneh to all present in the Sunday School Hall and the busines session was opened at 2 p.m. Mis sEsther Brose of Pembroke was re-elected president and Mis sElaine Loa of Ottawa was elected vice president. Miss Rosemary Weaver of Ottawa is Secretary and Miss Lola Hubert is the treasurer. Departmental Secretaries were appointed on the basis of geographical location, assuring representation of all Leagues on the executive committee. The work of the Luther League of Canada was presented by Mr. Garfield Raymond of Waterloo, Ont., who emphasized League efforts and projects in a most complete manner. Interesting reports of "Lutherlyn" the district's summer camp at Point Alexander, Ont., were heard and well developed plans for the Camp in August were outlined. It is expected that registration for the camp will soon be complete.

The daily Bible reading and Missionary projects were stressed also and the vital part that young people can assume in the universal striving for a better world.

The women of the Church served a fine banquet at 5 p.m. to the Convention. Pastor-elect Conrad of Ottawa acted as Master of Ceremonies, and the "Lutherlyn Singers" of Ottawa under the direction of Mr. Arnt Loa gave several splendid musical numbers.

The church was crowded for the evening service which featured a Candlelight Installation of the newly elected officers. The messarge of the evening was brought to the Congregation by Pastor John Peters of Montreal who spoke on "Bearing the True Light". The installation was in charge of Pastor Innes and Miss Doreen Beckstead acted as Luther League Herald. In a short impressive service the light from the altar candles was taken by the Herald to the President who lighted the next officer's candle and so on down the line.

Following this service a Friendly Hour was enjoyed by all in the Sunday School Hall under the leadership of Pastor Innes. After a few songs, the various groups were called on to perform in song or skit and as this was entirely unrehearsed the response was really very fine. Mr. Gastmeier certainly stole the show by giving three on his one-man comedy skits and to say that he had the big crowd rollicking with laughter is putting it mildly indeed. Refreshments were served and the meeting closed with the National Anthem.

Mention should be made of the morning and evening services, in closing. In the morning, the local League formed the choir and sang the number "Ye Watchers and Ye Holy Ones" very acceptably. At the evening service the Junior Choir sang Handel's "Hallelujah Chorus" with very fine effect.

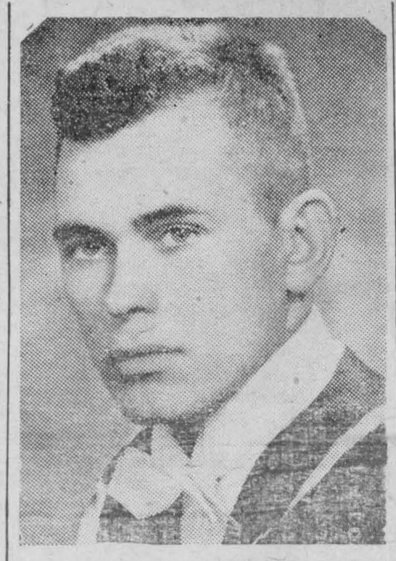

ROBERT CONRAD LOUCKS

son of Mr. and Mrs. R. R. Loucks of Williamsbur received his Bachelor of Science degree in Electrical Enineering at the Spring Convocation of Queen's University. He is a graduate of Morrisburg Collegiate Institute. His sister, Miss Marion Loucks, also a graduate of Morrisburg Collegiate was successful in her examinations for her Bachelor of Arts degree. Robert was Science Director of Athletics for the 1946-47 year, having won the highest individual honours in the track meet at Queens for two successive years.

Work on New Plant To Start Monday

Construction work will begin on Monday on the new plant of Morrisburg Hosiery Ltd., on High St. near the C. N. R. Station.

The new building is to be 90 x 45 feet, of cinder block construction, and one storey in height.

The contract is let with the D'Aoust contracting firm of Embrun, Ont. who have already erected several other buildings in Morrisburg and district.

The new plant will employ about 35 persons and will turn out at top production 1500 dozen pairs of hose each week. There will be installed 75 of the latest type automatic hosiery machines. Key personnel for the big new plant have already been trained in the small pilot plant on Riverside Drive.

Manager of the plant is C. B. Cunningham, who has been resident in Morrisburg for about a year, and who is well and favorably known in the village and district.

Mrs. S.F. Woodland

"A devout Christian woman, serving her Maker in humility and sincerity was Mrs. S. F. Woodland". So spoke the Reverend J. G. Stones at the funeral service held in the United Church, Morrisburg on Sunday afternoon.

She was born Ida Kellogg in Hull, Quebec, and was brought to Morrisburg by her parents when she was two years old and for the remaining 90 years of her life has lived here.

She has two living sons by a form er husband. They are Willie Thompson of Picton, Ontario and Walter Thompson of Ohio. Two sisters, Mrs. Henry Sweeney and Mrs. Minnie Roe of Black River, N.Y., and one brother, Frank Kellogg of Picton and an adopted son, Henry Moore, attended the funeral, which was conducted by Fred N. Garrett of Ottawa.

The pall bearers were Arthur Nash, Frank Stewart, John F. Casselman, H. Wiggins, Morley Beckstead and E. S. Coones. The burial took place in the family plot in Fairview cemetery.

Mrs. Woodlands was the oldest member of the United Church, having belonged to the Episcopal Methodist Congregation when they used the building which is now known as the toot-brush factory. Her activities in church life and work have been many and varied. For many years she sang in the choir and attended all the church services regularly.

She presented to the church the lights at the doors of the present church, a very fitting tribute in memory of her father and mother.

She was a life member of the Missionary Society and an active member of the S. S. S. Class and her acts of kindness and mercy were manifold and unassuming.

"Years following years steal something every day
At last they steal us from ourselves away".

SCHOOL BOARD HOLDS SPECIAL MEETING TO DEAL WITH JANITOR AND TEACHER

A special meeting of the School Board was held last night to deal with the problems of the janitor at the M. C. I., who has resigned, and a replacement for Miss Stauffer, also resigned.

In regard to the janitor's position, there were two applications, and it was decided to advertise for applications.

With regard to the teaching position, there were also two applications and the Secretary was advised to inquire into the qualifications and the recommendations of the applicants.

There was a small attendance of Board members at the meeting, with barely sufficient attending to form a quorum.

Workmen at the Public School this week discovered an old well which had only a shallow covering of earth and constituted a menace to pupils. It has now been filled with rock.

Empire Day Banquet At Williamsburg

The Empire Day Banquet sponsored by the Young People's Union of Williamsburg United Church, held in the Sunday School Hall on Friday evening was very successful.

For the occasion the hall was tastefullly decorated in red, white and blue and the tables carried the same color scheme, each table being centered with vases of lovely spring flowers.

Following the banquet supper and while still seated at the tables a very enjoyable program was presented.

With Mrs. Maefred Merkley providing the piano music, a song naming contest and a sing song led by Miss Helen Deeks was followed by an address of welcome by Glenn Coughler. Miss Gladys Cunningham, president of the Y. P. U., was master of ceremonies and offered a toast to the King which was responded to by all singing the National Anthem; Miss Edna Coughler proposed the toast to the British Empire and Mrs. James McMillan replied; a toast to the church by Mrs. Grant Coughler was responded to by Rev. Gerald Fee.

In succession there followed quiet games, contests, charades, group stories, and a skit, after which all joined in "Taps" and the Mizpah benediction, and a most enjoyable evening was brought to a close.

JANITOR WANTED

Applicaations for the position of Janitor at the Morrisburg Collegiate will be received by the undersigned up until noon on Friday, June 7th.

Applicants will kindly make application in writing, stating qualifications.

J. M. WHITTEKER,
Secretary,
Morrisburg Board of Education.

22c.

Miss Ruth Jarvis Is Bride of John Rice

The marriage took place at 1.30 Saturday afternoon in St. James Anglican Church of Miss Ruth Catherine Jarvis, third daughter of Mr. and Mrs. Harold Jarvis, and John R. Rice second son of Mr. and Mrs. Ross Rice all of Morrisburg. Rev. G. Oliver Davies, the rector, officiated. The ceremony was witnessed by a large number of friends and well-wishers of the young couple, among whom were almost the entire crew of the government steamer Grenville, who were thus honouring a fellow crew-member.

The bride, dressed in brocaded satin with train and carrying red roses, was attended by Miss Helen Jarvis, a sister, dressed in blue taffeta, with net overskirt. Her bouquet was of pink roses. The bride's father gave her away. Miss Eva Cassell was organist and Edward Rice was best man.

After the ceremony, lunch was served at the Jarvis home and a little later the bridal couple entrained for Montreal. Returning in a week, Mr. and Mrs. Rice will make their home in Morrisburg.

GOLDEN DRAGONS START SOFTBALL SEASON RIGHT

Willie Hoy's Golden Dragons ushered in the 1947 softball season in Morrisburg in good style with an impressive 14—9 win over the M.C.I. team, in an exhibition game on Monday.

Batteries were Charlie Lee and Dalton Willard for the winning team and Jack Salmon and Jack Deeks for the Students.

Home runs for the Dragons went to Raymond Reid and Lloyd Millward, and for the M. C. I. to Jack Salmon.

The new team, the Golden Dragons sponsored by the genial manager of the New York Cafe will sport new uniforms of royal blue and gold as soon as these can be delivered.

At the

Moderne Beauty Shop

MAIN STREET, MORRISBURG

you can have a free facial by appointment on Monday, Tuesday or Wednesday of next week. Miss Brown of Toronto will demonstrate her new creams and other cosmetics.

PHONE 45 for APPOINTMENTS

MRS. BEULAH CASSIDY, PROP.

Opportunity Specials

Burns'
SPREADEASY CHEESE, 8 oz. 22c
3-In-1 Oil, Light or Heavy.. 25c
DATES, 1 lb. bag 26c

Sat. Only SPECIAL



4 fl. ounces
125¢

Magic
BAKING POWDER, 1 lb. .. 29c

FROM SATURDAY MAY 31 TO TUESDAY, JUNE 3rd



1 lb. size 24c
2 lb. size 43c

YOUR WEEK END SMILE

Mike: "So your name is O'Shea. Are you related to Patrick O'Shea?"
Friend: "Very distantly. I was my mother's first child and Pat was the seventh."

Kellogg's
GRO-PUP, 2 lb. size 27c

NEWPORT FLUFFS, 25 qt. .. 45c

Mon. Only SPECIAL



pint size 55¢
quart size 95¢

HANDY AMMONIA, .. 3 for 29c

Trend
WONDER WASHER, 16 oz. ..28c

SHELLED WALNUTS, 4 oz. . 25c

protect ALL YOUR WOOLENS - UPHOLSTERY BY SPRAYING WITH MOTH DED
THE DOUBLE-ACTION SPRAY WITH 5% DDT



PHONE 75 WEEGAR'S WE DELIVER ORDERS OVER $1.00

Look at These Specials

SEE THE NEW
CHILL CHEST
THE MODERN
HOME FREEZER

6.2 Cubic Feet of Storage Space.
Will hold approximately 250 lbs.
Ideal for the storage of Meat, Fish, Fruits and Vegetables.

At the Low Price of
$325.00
Now on Display

Konsert WAX BEANS, 20 oz. size ..... 2 for 25c
Green Valley PEAS, 20 oz. size..... 2 for 29c
Bordo GRAPEFRUIT JUICE, 48 oz. size ..... 2 for 55c
Graves APPLE JUICE, 48 oz. size ..... 2 for 64c
Graves SAUERKRAUT ..... 2 for 30c
Seedless GRAPEFRUIT ..... 5 for 29c
Sunkist ORANGES, 200 size, dozen 48c

T-BONE STEAK — SIRLOIN STEAK — SMOKED HAMS
FRESH PORK HAMS — PORK CHOPS
VEAL CHOPS, ROASTS AND STEAKS — BACON
A FULL LINE OF FRESH FISH — ALL AT SPECIAL PRICES!

We have just installed another bank of lockers at our plant. Come in now and secure one of these before the hot summer weather. Annual fees: door type, $10; drawer type, $12.

ORDERS OF $1 and OVER DELIVERED FREE

MORRISBURG LOCKER PLANT RETAIL MARKET
CHESLEY COUGLER, PROP. PHONE 263

CHRONICLES OF GINGER FARM

By Gwendoline P. Clarke

Well, farm work is still practically at a standstill because of wet weather. That is, field work. There is still plenty of work at the barn — don't ever think there isn't. Partner calls it his "nursery", and it certainly looks like it with six little calves running around at feeding time. That is the way I like to see calves—playing like so many puppies. They are not quite so happy before they visit their mothers, in fact you would think all Bedlam was on the rampage what with the bleating of the calves and the bawling of the cows. To make one's voice heard above the din is impossible; if we have anything to say to one another we have t ouse the sign language.

* * *

Tuesday, Thursday and Saturday were my extra busy days last week. Tuesday our W.I. catered for a lucheon at which entrance class students representing every school in the county were guests of the County Council. This is an annual event.

* * *

Thursday was a still bigger day. It was the day of our W.I. District Annual, and a little special because of it being the 50th Anniversary in Canada. Our branch was hostess to the other twenty branches in the county so you can imagine we had plenty to do. It was a lovely day—not too hot—and we had a record attendance It is nice to see rural women so interested in such a worthwhile organization, and in these county affairs, the women get together and meet old friends and acquaintances whom they have not seen since the last District Annual and might not see again for dear knows how long if it were not for the D.A.

Miss Anna P. Lewis, our new provincial superintendent, was there in person and we found her a very likable and easy to talk to sort of person. In the afternoon we were just one happy family out for a little fun—and we certainly had it. About a dozen of the women staged a W.I. meeting of by-gone days with all the members attired in old-fashioned costumes. There was also a dress parade in costume The audience was just about convulsed with laughter at different times. Some of the women not only dressed the part, they acted it too.

I thought as I watched them the art of dramatization isn't dead after all, but it has certainly been dormant an awfully long time. One young woman, wearing a red silk dress and the most demure expression imaginable, yet managed to surreptitiously lift the front of her floor length gown thereby revealing a fine pair of legs clad in knitted white silk stockings! The audience literally howled, but if it hadn't been for the girl's innocent expression it would not have been nearly so funny. She looked very like pictures of Queen Victoria in her younger days.

* * *

At four o'clock we had afternoon tea—there were about two hundred of us—and Miss Lewis and the president and immediate past presidents of the district were in the receiving line, greeting each guest individually. Around five o'clock the whole affair was over, seach of us going our separate way; home to the chores at the farm; or to a house in town; in any case back to our men and families—"to each his own" but all of us, I think, were far more relaxed than when we came and very well content that we had taken time from our daily duties to attend the W.I.D.A.—it is so very easy to think we haven't time for social life of this kind. But country women need it — countrywomen especially.

* * *

And now we come to Saturday—and this really concerns Ginger Farm. If you have followed this column lately you will know that we have been on the hunt for a really good car at a reasonable price.

We had heard of and looked at several but none that we thought worth buying—not at the outrageous prices that were being asked. But on Saturday a car was sent up for us to try out. With me, when I saw it, it was a case of love at first sight! It was just such a car as I had hoped for — good tires, nice appearance and easy to handle. Partner and I left Bob to worry about the mechanical end of things and I think he examined every bolt and bearing before he got through. Then we took the car out on the road and to my ears it just purred along. We were quite satisfied, and now the car is ours. It is a coach with a trunk at the back which will just take a crate of eggs nicely. At first I was scared to drive it—all the do-dads on the dashboard confused me. But as soon as I learned how to handle it I found it far easier to drive than our old jalopy. Now if only I had the time and lots of free gas would I get in that car and go places!

Movie Actor

HORIZONTAL

1 Pictured movie actor,
11 Lyric poem
12 Verbal
13 Evening before
14 Alleged force
15 Transgressions
16 Biblical pronoun
17 Spoil
19 Him
20 Either
22 Negative word
25 Paid notice
26 Tantalum (symbol)
27 Upon
29 Toward
30 Portals
32 Station
34 Us
35 Virginia (ab.)
36 Sugary
39 Leases
42 Electrical engineer (ab.)
43 Therefore
44 Iridium (symbol)
45 Exclamation
46 Greek letter
48 Place (ab.)
50 Rough lava
51 Pedal digit
52 Sodium (symbol)
54 Frosts a cake
57 Measure of area
58 Et cetera (ab.)
59 Simplicity
60 Edge
62 He is a motion

VERTICAL

1 International language
2 Smell
3 Sleeping furniture
4 Flower
5 Three (comb. form)
6 Pale
7 Too
8 Lock opener
9 Smooth
10 Musical note
17 Crazy
18 Excitement
19 Possesses
21 Measure of length
23 Indian
24 Infant
26 Woody plants
28 At no time
31 Be indebted
33 Kitchen utensil
36 Observe
37 Moist
38 Uppermost part
39 Narrow inlet
40 Also
41 Her
47 Against
49 Place
50 On the ocean
51 Group of three
53 Account (ab.)
55 Vehicle
56 Compass point
57 Skill
58 Epistle (ab.)
61 Written form of Mister

Answer to Previous Puzzle

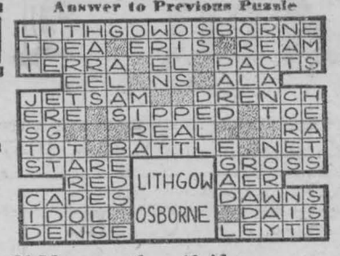

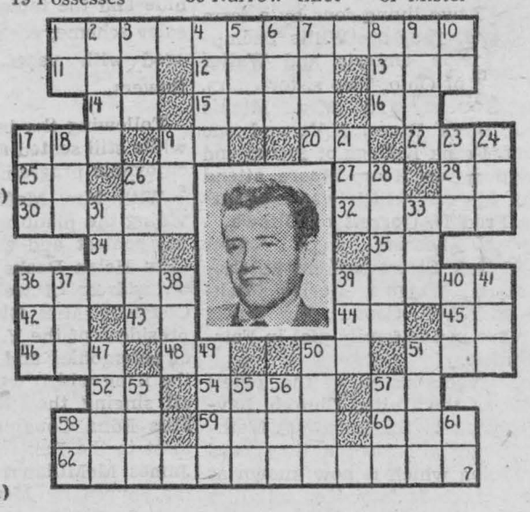

TEEN-TOWN TOPICS

By BARRY MURKAR

There has been a lot of advice spread around about marriage, and ew note that this is the time of year that the journals usually try to help the prospective bridal couple out with a lot of do's and dont's. One thing the writers fail to mention is who handles the dough. Susie and I were arguing the other night about this when the young couple who were sitting behind us in the restaurant got up to pay the bill. She opened a wallet and handed him the money to do the honours. The clerk handed back the change to the man and then he handed it to the wife. Susie won her point.

* * *

It seems to me that the government or somebody was putting the pressure on prices during the war. Most things are sky-high yet, but last week we went in to a store to buy some sport shirts. The counter had a pile of those heavy jobs we used to see during the winter at $10.50. After Christmas they went down to $7.50 and we bought them at this store for $4.50. If that store could cut the price down $6.00, there was a neat profit in it for someone. And yet merchants are beefing because the prices are going up. Who is trying to fool who?

* * *

That gal Linda they're singing about 24 hours a day on the radio is going to lose her popularity soon —we hope. Maybe by the time you read this she will have gone somewhere. While on the subject of recordings, we predict that a lot of you will be buying Frankie Lane recordings before long. CKEY's Make-Believe Ballroom is giving him plenty of publicity. Mr. Lane is a Hollywood product, but he has something that is different. His waxing of "The Sunny Side of the Street" is worth a listen-to.

* * *

Sunday afternoon we tried to communicate with nature—all because it was so warm out. Susie and I went for a walk down by the old mill stream. I went too close to the edge and sank in mud over my ankles and Susie put about four runs in her new stockings. But nature is nice anyway.

* * *

Summer must be on the way. Kites, hoops and marbles are making their appearances with the real young set and that's a sure sign. Teeners are worrying about final exams and that's another sign. The teen-twenties are making life plans and that's another. Stores are featuring bathing suits and brother that does it. They talk in shocked tones about the scanties that women don as beach apparel, but some of the wide neckties they are selling to the men this year for the purpose of bathing have nothing on the women.

* * *

Susie and I saved our nickels and dimes and went dancing at Toronto's Casa Loma last week as a special treat. Friends went with us and we had a lovely time, but I was disappointed in one thing. We traded our old sport jacket in on a new job at Mike's Used Clothing and before we had been in the castle four minutes and 20 seconds, five of the same brand marched by. Mike will have to take back his sales talk. He said it was the only one of its kind in exitsence.

* * *

L'il Arthur King, the tanned young boxer from Toronto is making a name for himself—in fact he's already made it. We read the sport pages, but know little of his history. Maybe we can induce Frank Mann Harris to send us some details for a spotlight, as we think this colorful litle fighter deserves more credit than he gets. Especially in comparison with some of those freak wrestlers that seem to find little trouble in getting themselves draped over two columns of space every other day.

* * *

It's a funny thing about this writing business. When I sat down to write this column, I had every intention of telling you about the troubles Susie and I had trying to hang wall paper. It's a laugh now, but at the time it was a fat pain in the neck. Well, my space is gone and I haven't mentioned it. Oh, well you probably are in the middle of just such a job and wouldn't appreciate such a yarn anyway.

Papa Kiwi Looks After the Babies

In a letter written from New Zealand to a small child in England some new details about that almost extinct oddity the kiwi, are related. Thus: "Last week I was in Hastings and I saw three kiwis, father, mother and son . . . A kiwi mother weighs about 5 lbs., but lays an egg 1 lb. in weight. A white Leghorn hen weighs 5 lbs. but lays an egg which is only 2 ounces in weight. When the egg hatches, father kiwi looks after the chick and won't let mother have anything to do with it . . Kiwis have a long beak, as you know, and right at the end of it are the two nostrils. At the other end—near the eyes—are whiskers like a cat's. The birds are practically blind in daylight and only come out at night. That is the story of the kiwi, one of the strangest birds in the world."

"What do you suppose Admiral Byrd and his crew learned on their polar expedition?" asked the teacher.

"They learned," replied the sober little lady in the first seat of the second row, "that penguins make good house pets."

Do you suffer distress of MONTHLY FEMALE WEAKNESS?

This fine medicine is *very effective* to relieve pain, nervous distress and weak, cranky, "dragged out" feelings, of such days—when due to female functional monthly disturbances. *Worth trying!*

LYDIA E. PINKHAM'S VEGETABLE COMPOUND

. . . TABLE TALKS . . .

-- *Milk Desserts* --

Milk is a food and not a beverage. In fact it is one of the most valuable foods, particularly for children. No other food can be substituted for milk without disastrous results. It gives the proper balance to the menu and helps to correct the deficiencies of the average modern diet. It is the soundest foundation on which to build wholesome meals for the whole family.

Cooking with milk is an easy way of meeting the family's daily requirements. This can be accomplished by serving milk soups, cream sauces, casserole dishes, custards, puddings, ice cream or flavoured milk beverages.

The home economists of the Consumer Section, Dominion Department of Agriculture offer a few of their favorite milk dessert recipes, which will prove the delight of all members of the family both young and old.

Butterscotch Sponge

1 pkg. gelatin
¼ cup cold water
½ cup brown sugar
2 tablespoons butter
1¾ cups hot milk
2 egg yolks
¼ teaspoon salt
1 teaspoon vanilla
2 egg whites
2 tablespoons sugar

Soak gelatine in cold water for 5 mins. Caramelize the sugar and butter. Add the hot milk and stir until caramel mixture is dissolved. Add a little of the hot mixture to the beaten egg yolks and return to the first mixture. Cook until smooth, but do not boil. Add soaked gelatin and stir until dissolved. Add flavouring and chill until partially set. Beat egg whites with salt until stiff and gradually add the two tablespoons sugar continuing to beat until mixture will form peaks. Fold meringue into partially set mixture and pour into slightly greased moulds. Chill until firm and serve with plain or whipped cream. Six servings.

Banana-Rhubarb Pudding

4 cups rhubarb, cut in ½" pieces
⅓ cup sugar
3 bananas, sliced
1 cup fine dry bread crumbs
2 cups milk
3 egges, slightly beaten
½ cup sugar
¼ teaspoon salt
1 teaspoon vanilla

Combine rhubarb with sugar and let stand 10 minutes. Add bananas and mix well. In a large greased baking dish, place a layer of fruit and sprinkle with one-half the bread crumbs. Cover with remaining fruit and top with remaining crumbs. Combine the milk, eggs, sugar, salt and vanilla and pour over fruit. Oven-poach in a moderate oven, 350 deg. F., for 1 hour. Eight servings.

Mint Bavarian

4 teaspoons gelatin
¼ cup cold water
2 cups milk
½ cup sugar
¼ teaspoon salt
1-2 drops oil of peppermint
few drops green vegetable -colouring
½ cup whipping cream

Soak gelatin in cold water for 5 minutes. Scald milk, add sugar and salt. Add soaked gelatin and stir until dissolved. Cool slightly, add flavouring and green vegetable colouring. Chill mixture until partially set, then fold in cream, which has been whipped until stiff. Line slightly greased mould with chocolate cookies or thinly sliced chocolate cake and pour pudding mixture over. Chill until firm. Six servings.

We always have two reasons for doing things, a good reason and the real reason. —Brandon Sun.

A Tired Woman's Epitaph

Here lies a poor woman who always was tired,
For she lived in a house where help wasn't hired:
Her last words on earth were:
"Dear friends, I am going
Where washing ain't done, nor sweeping, nor sewing
And everything there will be just to my wishes,
For where they don't eat, there's no washing dishes;
I'll be where loud anthems will always be ringing.
But having no voice I'll get clear of the singing.
Don't mourn for me now, don't mourn for me never.
For I'm going to do nothing for ever and ever.

It is better to have dents in your automobile fender than in your reputation. —Guelph Mercury.

ENJOYED BY MORE families than any other brand of coffee in the world . . . that's Maxwell House. Because of its *extra* flavor it's *always* "Good to the Last Drop!"

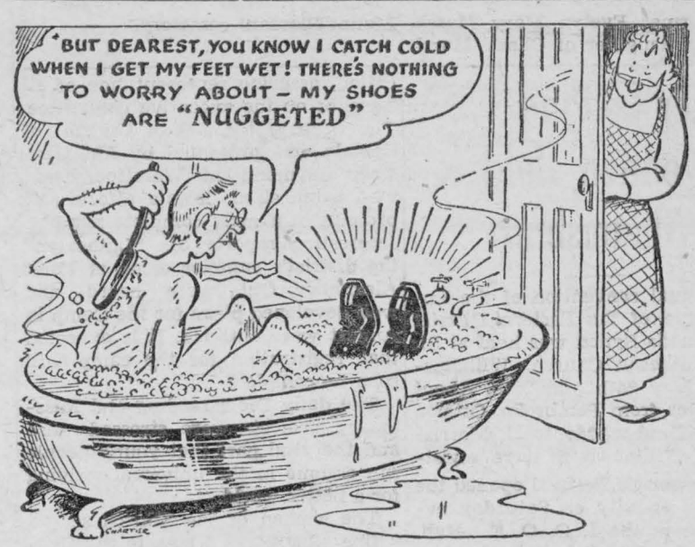

"NUGGET" GIVES A BRIGHT, LASTING SHINE—THAT REALLY WATERPROOFS YOUR SHOES.

8-47

NUGGET SHOE POLISH

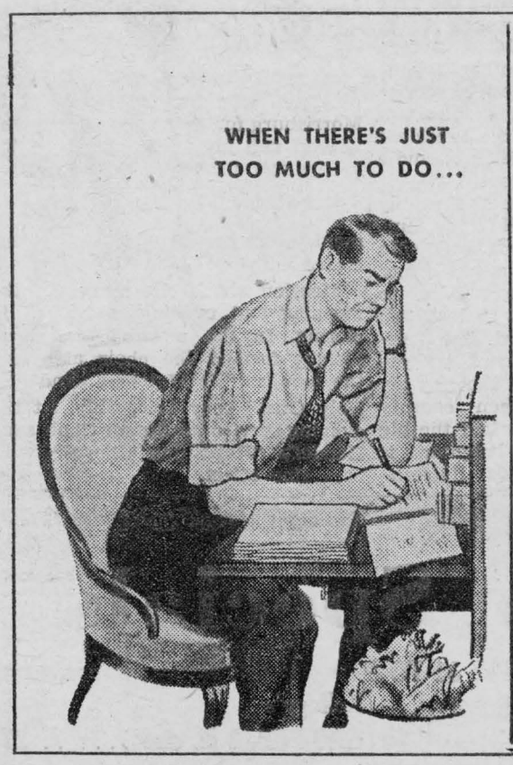



ONLY LIPTON'S BRISK-TASTING TEA GIVES YOU THAT FLAVOR-LIFT

● Yes, it's really exhilarating—that delightful FLAVOR-LIFT you get with *Lipton's* Tea! It's a grand combination of rich, full-bodied tea flavor—plus a *lift* that just makes you feel good all over. And only *Lipton's* Tea gives you this FLAVOR-LIFT . . . because it's the *blend* that makes *Lipton's*—and *Lipton's* who make the blend. Try Lipton's the next time. Ask for it at your grocer's today!



REG'LAR FELLERS—Slight Change — BY GENE BYRNES



"SALADA"
TEA
Delicious Flavour



Murder in Plain Sight

by GERALD BROWN

W.N.U. FEATURES

SYNOPSIS

Chapter XVIII: McCale hurries to the Bigelow mansion and conducts a careful questioning of the various members of the family.

Chapter XIX

"You might ask your mother to step in for a moment," McCale answered.

Sybil Bigelow came into the library.

"Sorry to bother you, Mrs. Bigelow," he said.

"Oh, no, I mustn't be spared," she sighed. "It's all so sordidly necessary."

"Why did you go to the White Abbey the night before last?" he asked without preliminary.

"Why, I—I wasn't there . . . I—" Quickly she sank into a chair.

"You were seen, you know," he went on. "Your altercation with your daughter-in-law and your entrance into the club."

"I've got a right to go anywhere I want. As for my daughter-in-law, I often have to be a bit harsh with her. She neglects my son."

"But you were heard not to believe her when she assured you that the man you came to see was no' there."

A hard, beady look came into her eyes. Her face sagged as if the veneer were about to crack.

"Did you see him?" McCale prodded.

"I told you I did not go to—that is, I did go inside the lobby, but decided not to go upstairs, I returned home."

* * *

"You didn't see Curt Vallaincourt as you had planned, then?"

"I tell you I didn't go upstairs. Besides, I went there to get my son. He had quarreled with Karen and I was afraid he had started out on a—a binge." She said it very defiantly.

McCale wondered what her answer would have been if she had not known already that he knew Stephen had been there.

"One more question," he said. "What did you see, yesterday, afternoon, when you were in front of this house at the time of the murder?"

The blow of it visibly staggered her. She gasped. Her eyes were filled with sheer terror. Her mouth grew slack.

"Oh, no," she whimpered, "I was not there. I wasn't. You're mistaken."

His voice became hard, his look insistent. "You wore a gray raincoat," he said. "Both Miss Adelaide and I saw you."

"No, no—she couldn't have. She didn't—hasn't—"

"She would not tell you. You know that. She has not admitted it even to me. But I saw you, Mrs. Bigelow. I know it was you."

* * *

He waited, tense, as she pulled herself slowly together. She arose with cold determination.

"Very well, then," she said at last. "I was going to protect her. God knows why. I didn't actually see the shooting. It was foggy, slippery, you know. I have very small feet and sometimes lose my balance. I was picking my way. I had my head down when the shot came. I was so frightened—and for a moment dazed. I didn't know it was Curt. I only saw a man stagger a moment. He seemed to recover himself and walk on—toward me. In my shock I stepped off the sidewalk and crossed the street. It was only when he fell to his knees on our steps that I knew something terrible had happened. It was then I saw Veronica running across the Common path. Veronica—" she drew herself up majestically.

"Why didn't you immediately come into the house? I should have thought—"

"Oh, but I couldn't. Don't you see? If I'd gone right in, everyone would have known, wouldn't they? I'd have had to say I'd seen Veronica. I couldn't do that—I couldn't."

McCale wondered why, if she couldn't face telling it then, she was able to be so glib about it now.

"I slipped down the other side of the street to the drugstore for cigarettes. I met Stephen there, you know—or don't you?"

"Yes. I have seen the police reports," he said gravely. "Will you send your daughter in please?"

She accepted her dismissal with the air of an actress taking a curtain call.

"You're making your farewell tour," McCale chuckled to himself, his mind busy with her treachery.

You never would have guessed that Victoria had been up most of the previous night. The circles under her eyes were no darker than usual.

"Too bad you weren't able to find your letters in Vallaincourt's apartment last night," he opened.

* * *

She did not seem startled. She tossed her dark head.

"Oh, you know that, do you? How did that get out?"

"My assistant, who helped you search. He was quite smitten by your charms."

"That ox." Her lip curled. "So he works for you. He told me he was a policeman."

"Well, he'd make a good one, at that." McCale chuckled. "You'd have recognized him if you'd been home the night before. He was on duty here all that night. Where were you, by the way?"

"That's my business."

"Perhaps it's mine. Or at least the police may want an explanation. Were you at the Vallaincourt apartment, by any chance?"

"My little romp with Curt was over long ago."

"Was it? he asked quietly, hard bunches showing along his jaw.

"Yes. Who says it wasn't?"

"The red wig you wore when you impersonated your stepsister, Veronica, each time you went there."

"You'll have to prove that."

* * *

Her eyes grew hooded and he saw her hands tremble. His shot in the dark had been a good one.

"Proof?" he said, smiling, "I don't need to prove it. It's self-evident. I know a lot more about the woman that Curt Vallaincourt knew than you can imagine in your wildest dreams."

"Oh, what does it matter, anyhow? We're all sunk. I did want those letters though. You know what I think? I think you know where they are. I think you could get them for me. Why won't you work for me? I said I'd pay you well. I've got enough money." Her eyes were bright.

"What good would that do?"

She got up, turned her back to the window, and made a quick, pleading gesture.

"Shari Lynn has them. She must You hinted at it the other night. You can act as intermediary — get your cut—anything. Only I've got to have them."

"Why?"

She was impatient in her anxiety, boldly took another talk.

* * *

"See here"—she came close to him, dropping her voice conspiratorily—"you're working all out for Veronica, aren't you? Now listen. If those letters come out, it will put her in a worse spot than she's in now."

"I'm sorry, but I don't follow you."

"Oh, Lord. I thought you said you were a detective. Look. Veronica found out, somehow, that I had known Curt rather well. Don't ask me how. I don't know that. We had a whale of a row over it, but I denied it. Do you see? Now, if they get her for his—his death, and the letters are found, it will prove she was right. Don't you get it? It will give them a moitve. If I can get them back, I can destroy them."

He chuckled cynically, striking his hands together with a muttered exclamation. "No," he barked, "not really! Don't tell me, in all seriousness, that you want to protect Veronica?"

"Of course. Why?"

(To Be Continued)



Britain's old maids want a pension and they're telling London about it in every way they can—including through these loud speakers hung from the mouth of one of the famed Trafalgar Square lions.

ANNE HIRST
Your Family Counselor

Can Love Triumph Over Separation?

DEAR ANNE HIRST: My fiance, who is 25, will be in school four more years, and he doesn't think we should be married until he finishes. We've been going together over two years, and been away from each other most of the time. Do you think we will still love each other after four years, a good deal of which will be spent in separation? I used to think if love were strong enough it could endure separation; but I have seen so many cases to the contrary that it has caused me to doubt. Also, do you think it is true that, generally speaking men are more unstable than women?—*Worried.*



* * *

● IT ALL DEPENDS

Answering your last question, the bulk of mail over the last two decades would tend to prove that men are less dependable in their affections than women—perhaps because women make a career of love, and to men it is not so essential. (Also, women are more prone to talk about it.) Yet as soon as I conclude that, I am always bombarded with letters from deserted husbands or fiances who have been betrayed and I am forced to admit it is a moot question. Like so many sayings—"Love is of man's life a thing apart,"—for instance—it depends upon the individual. Some men I have known are as capable of deep and lasting love as any great lover of the ages.

Many engaged couples who had enough of loneliness during the war have married while the veteran is still in school. The young wife keeps her job (or gets one) to augment his slim income, and somehow the majority of them seem to manage very well. Perhaps, however, your fiance has other reasons to feel that it is best to wait until he can begin his chosen career.

Have faith in yourselves, and in your love. Don't be influenced by what weaker people do.

* * *

● RESENTS PROTECTION

DEAR ANNE HIRST: "I'm 14 years old, and writing you for help with my parents. As you know, at 14 you have some liking for boys. Well, I love two—. "But every time one wants to walk me home, here comes our car with my father in it. I'm so embarrassed! My pride, and everything else, is hurt. Girls as well as boys tease me. I've never done anything to make my parents distrust me. Will I never be able to go with the gang without my Daddy coming after me? I want my freedom! What's wrong?

—*Desperate.*

* * *

Nothing is wrong, unless the fact that your parents consider you the most precious thing in the world is wrong. (Do you agree?) Instead of being ashamed, you should be proud to be held so dear. It is something to boast about, especially to these friends who ridicule.

So many parents, busy with their own good times, let their daughters run wild, don't even bother where they spend their evenings, nor with whom! Yours are different. They intend to bring you up like a young lady, a nice girl who respects herself and whom everybody else respects, too. Their watchfulness is no reflection upon you nor upon your friends. In another year the nicest boys you know will be old enough to respect your parents' attitude, and give you a very different glance than the leers they use on lesser girls.

Cheer up! You may not understand what I say now, but take my word for it, it is true. Be proud of your father. There are not too many like him.

* * *

ABSENCE makes the heart grow fonder—" often of somebody else. Anne Hirst will help you understand. Write her at Box A, 73 Adelaide Street West, Toronto.



You're seen in a sundress, then a minute later you're in a smart two-piecer. How did you do it? You made Pattern 4886 . . . a fast-change style with simple, sunny ways!

Pattern 4886, sizes 14, 16, 18, 20; 32, 34, 36, 38, 40, 42. Size 16 jacket and skirt, 3 yds. 39-in.

Send TWENTY-FIVE CENTS (25c) in coins (stamps cannot be accepted) for this pattern to Room 421, 73 Adelaide St. West, Toronto. Print plainly SIZE, NAME, ADDRESS, STYLE NUMBER.

New Feature

Your Handwriting and You

Your Handwriting Reveals Your Character and Secrets About Your Inmost Self

Beginning Next Week
Watch For It

Sunday School Lesson

Judah's Unsteady Course

2 Kings 19:5-7, 32-37; 20:12-17

Golden Text — For thus saith the Lord God, the Holy One of Israel; in returning and rest shall ye be saved; in quietness and in confidence shall be your strength. —Isaiah 30:15.

Judah became the Southern Kingdom of Israel after the division into the southern and northern kingdoms through Jeroboam's successful revolt against Rehoboam, son of Solomon.

The strength of David and the glory of Solomon soon waned when a people who ought to have been united with a common heritage in history and religion became strife-torn. In this history there is a solemn warning for peoples of today, particularly modern democracies.

The freedom that our democratic lands accord in speech and action is being used by some to promote discord and draw lines of hate and prejudice, sometimes in the sacred name of Christ and Christianity. Along that way surely lies ruin.

The Northern Kingdom, as we have seen, was the first to fall. It was swept away eight centuries before Christ when the armies of Assyria came down upon it. Its people became known to history as the "Lost Ten Tribes." The Southern Kingdom survived for another 136 years, but it also went down, before armies of Babylon.

Our lesson tells of an interlude in this 136-year downfall when a good king, Hezekiah, and a noble prophet, Isaiah, were dominant in Judah. It is the story, too, of a great deliverance prophesied by Isaiah, when a plague of disease struck the great army with which Sennacherib, the Assyrian, came to conquer the people.

But Judah's course, as the title of this lesson indicates, was unsteady. Periods of better living, wise kingly guidance, and welfare were intermixed with periods of bad leadership and idolatry.

Hezekiah himself, though a good king, was by no means perfect. He did a foolish thing when he vainly displayed to envoys from the king of Babylon his wealth and the treasures of his palace. The prospect of loot, in ancient as in modern times, was a fruitful cause of war and invasion.

C.N.E. BULLETIN

Students Compete in Orange Crates

Secondary school students who know how to handle tools have a chance at the C.N.E. to show their ingenuity in making furniture, according to Exhibition authorities.

Orange crates are well made, available and inexpensive. From them, a dozen different kinds of furniture can be turned out. High school students are invited to enter the C.N.E. orange crate furniture competition no matter where they live.

Exhibits will consist of three different useful articles, each made from an orange crate. Students should use their inventive powers and mechanical ability. The three articles are to be well finished, painted or stained, so that they present a pleasing appearance. The C.N.E. requires parents to certify that the work has been done by the student exhibitor.

Prizes of $25, $20 and $15 will be given for the three best entries. Prize-winning furniture will be displayed at the C.N.E., it is pointed out. Entry forms are available by mail addressed to Women's Section, Canadian National Exhibition, Exhibition Park, Toronto.

Long-Lived Women

According to statisticians of the Metropolitan Life Insurance Company, the average length of life for white women in the United States has reached the remarkably high figure of 69.5 years. For men the average length of life is 64.5 years, and for the American people as a whole, 66 years. The increase in expectation of life at birth since the beginning of the century results from a better control of infections in the young.

PARTICULAR ABOUT coffee? Then try Maxwell House. It contains choice Latin-American coffees. Expert Blending combines them all in a superb Maxwell House blend that has *extra* flavor.

You Will Enjoy Staying At
The St. Regis Hotel
TORONTO
Every Room With Bath Shower and Telephone
Single, $2.50 up—Double, $3.50 up
Good Food, Dining and Dancing Nightly
Sherbourne at Carlton
Tel. RA. 4135

ROOMS BEAUTIFULLY FURNISHED $1.50 up



HOTEL METROPOLE
NIAGARA FALLS
OPP. — C.N.R. STATION

Smart Girls always carry PARADOL in their handbags!
DR. CHASE'S
Paradol
... FOR QUICK RELIEF OF HEADACHE & Other Pains

FAN TANS *are festive!*

RECIPE

Add 1 envelope Royal Fast Rising Dry Yeast and 1 tsp. sugar to 1 c. lukewarm water. Stir and let stand 10 minutes. Scald 1 c. milk, add 5 tbs. sugar; add 2 tsp. salt and cool to lukewarm. Add to yeast mixture. Add 3 c. sifted flour and beat until perfectly smooth. Add 4 tbs. melted shortening and 3 c. more sifted flour, or enough to make easily handled dough. Knead well. Place in greased bowl. Cover and let rise in warm place until doubled in bulk, about 1½ hours. Punch dough down in bowl and let rise again in warm place until nearly doubled in bulk, about 40 min. When light, roll out into rectangular sheet ⅛" thick. Brush with melted butter or shortening; cut into strips 1½" wide. Pile 7 strips together; cut into piece 1" wide. Place inside up in greased muffin pans. Cover; let rise in warm place, free from draft, until light, about 1 hour. Bake in 400°F. oven for 20 minutes.



INSURANCE -- REAL ESTATE
MORTGAGE LOANS
AUTOMOBILE FINANCE FACILITIES
DOMINION OF CANADA BONDS

E. STUART THOM

MORRISBURG — ONTARIO



Don't gamble against the heavens. Are you fully covered against damage by hail and other risks such as fire, burglary and accident? Would a loan be helpful? Remember you do not ask a favour when you ask for a loan at the B of M. Loans are our business. See the nearest manager. *Ask or write for the folder* "Quiz for a Go-Ahead Farmer."

"MY BANK" TO A MILLION CANADIANS

BANK OF MONTREAL

working with Canadians in every walk of life since 1817

AD-56



SCHOOL MATINEES THURSDAY & FRIDAY AFTERNOONS—
Adults $1.00; Children 25c. (No reserved seat plan)
SATURDAY MATINEE—
RESERVED SEATS: Adults, $1.50; Children, $1.00.
GENERAL ADMISSION: Adults, $1.00; Children 50c.
ALL EVENING SHOWS—
Reserved Seats, $1.50; General Admission, $1.00.

Tickets now on sale at—
SONES JEWELLER, Cornwall and
ARENA BOX OFFICE, Cornwall.

AULTSVILLE MINISTER GOING TO BANCROFT

Rev. Roy MacEachern, B.A., B.D., minister of the Aultsville charge in Glengarry presbytery for the past three years, has been called by the official board of the Bancroft pastoral charge, Belleville Presbytery (United Church) to become its minister to succeed Rev. Robert McLauchlin, who has accepted a call to First Church, Hamilton.

Mr. MacEachern preached at Bancroft last Sunday and received the invitation after a meeting of the officials. He was previously minister of the Liberty charge in, Regina, Sask. Presbytery and before that em ployed by the Bank of Commerce in Canada and Trinidad. It was in the latter place he met his wife, the daughter of a Baptist missionary. They have one boy and two girls, all under six years of age.

WALLPAPER - - -

Agents for Canada's Largest Wall Paper House. See our samples before ordering. Place your order now for prompt delivery.

PAINT - - -

We are also agents for Northern Paint and Varnish Co., and will have a complete stock in about a week's time. Ask for prices.

Barkleyholm Electric

MORRISBURG ONTARIO

See More - Save More!
TRAVEL by MOTORCOACH
LOW FARES!

TYPICAL FARES FROM MORRISBURG

TO	One Way	RETURN (5 Days)	(180 Day)
Belleville	$3.00	$4.80	$5.40
Brockville	.80	1.55	1.45
Cornwall	.65	3.70	1.20
Oshawa	4.80	7.70	8.65

(Transportation Tax Extra)

Full information from your local Agent

MURDOCK'S SERVICE STATION, MORRISBURG
TELEPHONE 231



G. LEONARD KECK

Licensed Embalmer

Funeral Service — Phone 130 — Ambulance

GIRLS WANTED

Several openings are available for girls to learn power sewing machine operation. Piece work earnings of operators $20.00 to $25.00 weekly for five-day week. No Saturday work. Excellent working conditions in bright, modern plant. Apply

CALDWELL LINEN MILLS LTD.

IROQUOIS — ONTARIO

Selective Service Order No. 596.

Pay Me A Call .

NEW SPRING TWEEDS
54" wide, all shades. Also Plaid 54"; Homespun, 54"
Baby Blankets. Children's Aprons
Spun Rayon, All New Shades 38"
Goods from $1 a yard to $4 a yard
Also Prints at Other Prices.

STEWART'S Remnant Store

MORRISBURG — ONTARIO

ARTHUR FLYNN
BARRISTER, Etc.
MORRISBURG ONTARIO

"THE SERVICE OF SIGHT"
J. MILES WHITTAKER
Optometrist
MORRISBURG -:- ONTARIO

Specialist in Correcting
DEFECTIVE VISION AND EYESTRAIN
Office Hours
9 to 12 noon; 1.30 to 5.00 p.m.
Saturdays, 9 to 12 noon.
Evenings by Appointment
Telephones:
Office 18W Residence 18.

HAVE YOUR EYES EXAMINED AND SAVE YOUR VISION
Telephone for Appointment

All Kinds Of Plumbing And Plumbing Fixtures Work Guaranteed

BERNARD COLIGAN

PHONE 242J — MORRISBURG, ONT.

PICADILLY
Theatre-Williamsburg

THURS., FRI., SAT., MAY 29—30—31—
THIS LOVE OF OURS:— A drama. Starrinf Merle Oberon, Charles Korvin and Claude Rains..... ALSO.....
PILLOW OF DEATH:—A pillow was the murder weapon, who is the silent killer? Starring Brenda Joyce, Lon Chaney and J. Edward Bromberg.

MON., TUES., WED., JUNE 2—3—4—
EASY TO WED:—A musical comedy, in Technicolor. Starring Van Johnston, Esther Williams, Lucille Ball and Keenan Wynn.

THURS., FRI., SAT., JUNE 5—6—7—
ONE EXCITING WEEK:—The laugh riot of the season, starring Pinky Lee, Al Pearce and Jerome Cowan ALSO
HOME ON THE RANGE:— Ranger trails silent killer and makes his tracks tell a story. Starring Monte Hale, Adrian Booth, Bobby Blake and Bob Nolan and the Sons of the Pioneers.

CAMEO THEATRE

EACH EVENING AT 7.15 AND 9.06 O'CLOCK
MATINEES ON SATURDAY AT 2.30 p.m.

Next Week's Programme

This Friday and Saturday—
NOW PLAYING
TYRONE POWER AND NANCY KELLY IN
Jessie James
A picture with plenty of action. Do Not Miss this Great Picture!

Mon.-Tues.-Wed.—
JOHN GARFIELD AND GERALDINE FITZGERALD IN
Nobody Lives Forever

Thurs.-Fri.-Sat.—
WILLIAM BOYD AND ANDY CLYDE IN
Fools Gold
ALSO
DAVID BRUCE AND CLEOTUS CALDWELL IN
Susie Steps Out

Cameo Highlights

COMING
THREE LITTLE GIRLS IN BLUE

THE TIME, THE PLACE, AND THE GIRL

THE RAZOR'S EDGE

THE VERDICT

DECEPTION
ADULT ENTERTAINMENT

THE LOCKET

CENTENNIAL SUMMER

How is Your Roof?

If the severe winter left your roof in bad shape, now is the time to stop those leaks.

ASPHALT ROOF PAINT, "Ked", per Gal..... $1.95
ASPHALT ROOF PAINT "Green", per gal. $2.35
BLACK ASPHALT ROOF PAINT, per gallon $1.35
2½ Gal. $2.45
5 Gal. $4.50

We also have Plastic Roof Cement in one pound, two and a half pound, five pound and ten pound tins. An excellent material for filling nail holes.

Johns-Manville Roofing

We have a good stock of one, two, and three ply roofing and also Slate Surface in Green or Red. Priced Right!

R. H. Bradfield & Co.

HARDWARE — PHONE 10

AGENTS FOR FRIGIDAIRE

Our Correspondents:

Williamsburg News

The Williamsburg Girl Guide Company held its regular meeting on Tuesday evening. The guides are holding the meetings on the Lutheran Church grounds in favorable weather and are learning some of the fine things in guiding in the out of doors. They have planned to join other Guides in selling cookies on Saturday June 7th. Their territory will include the Village of Morrisburg. The citizens of this community have always encouraged the Girl Guides in their various projects and it is anticipated they will do so on their new venture on Cookie Day.

Messrs. Frank Merkley and Eric Barclay left here Saturday May 24th to attend the marriage of Patricia Vivian Merkley to Mr. Clarence Van Fleet in Middletown, N. Y.

Miss Dulcie Montgomery of Iroquois spent the week end with Mr. and Mrs. Douglas Barclay.

Miss June Craigie and Miss Kay Weldon of Ottawa spent the week end with Mr. and Mrs. G. L. Barclay and attended the Luther League Convention.

Miss Jean McIntosh, student nurse at the General Hospital, Cornwall spent Friday at her home here with her parents, Mr. and Mrs. Willis McIntosh.

Staff Sgt. Duane Shaver, Mrs. Shaver and baby son Roy of Ottawa were holiday week end guests at the home of his parents, Mr. and Mrs. Milton Shaver.

Keith Casselman of Ottawa spent the week end here with his parents, Mr. and Mrs. Grant M. Casselman and family.

Charles Dewland of Toronto was a holiday week end visitor in town at the home of his parents, Mr. and Mrs. C. H. Dewland.

Dale Beckstead, student at Waterloo College is at his home here with his parents, Mr. and Mrs. Ross H. Beckstead for the summer months.

Mr. and Mrs. Willis McIntosh were dinner guests on Thursday evening at the home of Mr. and Mrs. Strader McIntosh.

Mrs. Leonard Sayers and baby daughter of Toronto are spending a couple of weeks here with her parents, Mr. and Mrs. Roy E. McIntosh and family.

Miss Gladys Shaver spent a couple of weeks at Smiths Falls with her sister, Mrs. Cyril Bainville and Mr. Bainville.

Miss Dora Merkley and Mr. and Mrs. Alfred Gallagher all of Brockville were guests in town on Wednesday, coming down for the burial at the Brinston Cemetery of the late Glenn Deeks whose remains were taken from the Williamsburg vault.

Mr. Arthur Beaudoin and daughter, Mrs. Rodger Allaire of Cornwall, accompanied by Mr. and Mrs. James D. Beckstead and Mrs. Jessie Seekings, also of Cornwall, spent a couple of hours on Tuesday evening at the home of Mr. and Mrs. Edgar McIntosh and Mr. and Mrs. Geo. W. Strader.

Mrs. Margaret Robb spent the week end at Cass Bridge with her brother, Mr. Edgar Merkley, Mrs. Merkley and family.

Mr. and Mrs. Willard Steinberg & Mrs. Lottie Fossitt have sold their home in town and have taken up residence in Morrisburg, where the former is in the egg-grading business They will be greatly missed here by their many friends, but our loss is someone else's gain. Mr. Duane McIntosh of Winchester Springs is the purchaser of the Steinberg home where they have taken up residence.

Mrs. Garnet Weegar of town was in Kingston on Tuesday attending the graduation exercises at the General Hospital, when her cousin, Miss Miriam Wallace received her Registered Nurse degree. Miss Wallace is a daughter of Mr. and Mrs. Stuart Wallace of Morrisburg and was one of a class of forty who graduated.

GALLINGERTOWN

The community was saddened last week when the news became known that Jack Curtis, five months old baby of Mr. and Mrs. Clifford Gallinger had passed away. The baby became ill suddenly on Saturday May 17th, and on Sunday an operation was performed at the Hotel Dieu Hospital, Cornwall, but in spite of the best medical attendance he passed peacefully to the great beyond about midnight.

The funeral was held on Tuesday, May 20th from the home of his grandparents, Mr. and Mrs. Fred C. Gallinger to St. George's Anglican Church. Burial was made in the cemetery. Rev. G. O. Davies of Morrisburg Anglican Church conducted the service owing to the absence of the rector of the parish.

Pall bearers were Cecil Wilson, Grant Gallinger, Harry Froats and Denzil Gallinger.

Those from a distance attending the funeral were Mrs. Thomas Coleman, Mrs. Stanley Coleman and Miss M. Coleman from Hallville, Ont. Miss Betty Campbell, Cornwall and Mr. Russell Campbell, Prescott.

There were many beautiful floral offerings, showing the sympathy that was extended to the baby's parents and his two brothers.

Mr. and Mrs. George S. Weagant and Donald of Athens were guests of Mr. and Mrs. Fred C. Gallinger on Sunday.

Mrs. Fred Geick of Montreal spent the week end with her father, Andrew Collins.

Mr. and Mrs. Norbet Gowsel and family of Mille Roches visited Mrs. G. Neill and family on Sunday.

Miss Betty Campbell of Cornwall Mr. Russell Campbell of Prescott, Mr. and Mrs. W.J. Cheley, Mrs. May Sampson and Mrs. James O'Shaugnessy of Aultsville attended the funeral of the infant son of Mr. and Mrs. Clifford Gallinger.

CHURCH ROAD

Mr. and Mrs. Graham Schwerdfeger, Morrisburg, were Sunday visittors at the former's parental home.

We are glad to see Mr. Carl Schwerdfeger much improved since his recent illness.

Mrs. J. A. Wells of East Syracuse and Mrs. Casselman of Massena visited their mother, Mrs. Jas. J. Styles and family on Tuesday.

Mr. and Mrs. Dwight Crowder and children were guests of Mr. and Mrs. Archie Crowder on Tuesday.

Mr. Walker of Lachute, Que., is a guest of his son, Lloyd Walker and family.

Mrs. Aileen Hoyt and children of Cornwall are spending some time with Mr. and Mrs. Lloyd Walker.

Mr. and Mrs. J. M. Beckstead, of East Williamsburg spent Wednesday at R. J. Schwerdfeger's.

Mr. Ray Schwerdfeger of Cornwall spent the week end at his home here.

Mr. and Mrs. Graham Schwerdfeger spent Sunday evening with Mr. and Mrs. Claude Crowder.

Mr. and Mrs. Homer Schwerdfeger spent Monday evening at the latter's parental home.

Mr. Herbert Reddick of Morrisburg, made calls through here recently.

THE AULT PROPERTY AS OUR HOSPITAL SITE

The doctors who serve the community covered by the Winchester District Memorial Hospital are unanimously in favour of the Ault site.

This decision was reached after earnest and long consideration and came to a head on May 14, 1947.

Our recommendation as medical men that the Hospital site be changed from the Edgerton to the Ault location, was read before a full meeting of the complete Hospital Board on May 20, 1947. After open and frank discussion this decision to reverse the site was carried by a vote of 15 to 3.

Those of your doctors who served overseas mentioned the large expanse of country around even the smallest hospitals in England where land is at a much greater premium than here.

Each of us who serve you must look to your future. We must make provision to have plenty of room so that our fullest hopes may be realized, and that we can grow when the time comes—and it will come.

Our hospital is going to expand and develop. A nurses' residence will be built. The whole project will become a community health centre of which we can all be proud.

Now—quit recently in fact—our architect, at the request of the Department of Health has had to alter the plans for our hospital to build it for the future—and so it can be added to with the least possible cost. Because of this, the building as now planned is too large for the Edgerton site, and so it is that at this late date that we have NO choice but to choose the larger Ault property.

As your doctors, we have the fullest confidence and trust in the Hospital Board and in its chairman, Walter MacDonald.

The campaign has been tedious, but they have not faltered. The drives for the Cornwall General Hospital, for Grace Hospital, for the Oakville Memorial Hospital were all initiated and started long before ours—and you do not see them under construction yet.

No worthy goal can be reached without sacrifice. There is no real gain without struggle. Therefore let us to the battle—without dissention or discord—for ahead there is blood and sweat and tears—but out of it all a oHspital that we may all be proud of will be attained.

H. S. GROSS, Secretary,
Medical Board,
Winchester District Memorial Hospital.

Annual Meeting Williamsburg W. I.

The annual meeting of the Williamsburg branch of the Women's Institute was held on Tuesday evening at the Locke Clinic, with the president, Mrs. H. Thompson presiding, and eighteen members present.

The meeting opened with the sing ng of the Ode and repeating the Mary Stewart Collect.

The minutes of the previous meeting were read by the Secretary, Mrs. Ross H. Beckstead and approved. The treasurer, Miss Nina Casselman, reported. On a carried motion of Mrs. L. C. Barkley and Mrs. A. J. Casselman, all bills were to be paid. It was moved by Mrs. Barclay and seconded by Mrs. George Innes, that $5.00 be paid to the I.O.O.F. Lodge with the best wishes of the Institute for their fine co-operation.

The members chose for their community project "Developing Community Enterprise" and as a second choice "Personality and Dress".

Mrs. M. W. Locke was appointed o inform Mr. Oscar Beckstead, the Reeve of the Township, that if he would take charge of the British Relief for this district, the Women's Institute would do the packing of same.

Mrs. M. W. Locke then took charge, while standing committees reported. The nominating committee reported the following: president, Mrs. Clifford Casselman; 1st vice-president, Mrs. Donald Hess; 2nd vice president, Mrs. Raymond McIntosh; secretary, Mrs. Chas. H. Dewland; treasurer, Miss Nina Casselman; district director, Mrs. D. Hugh Thompson, Mrs. Thompson, on retiring from the chair as president for the past two years, wished the Institute every success. Mrs. M. W. Locke moved a vote of thanks to the retiring president and Mrs. George Innes seconded same.

Standing committees were elected as follows: home economics, Mrs. M. W. Locke; agriculture and Canadian industries, Mrs. A. J. Casselman; peace education, Miss Beatrice Saddlemire; legislation, Mrs. Strader McIntosh; Social welfare, Mrs. Lyle O'Shaughnessy; citizenship, Mrs. Irwin Empey; historical research, Mrs. Don ald Hess; publicity, Miss Florence McIntosh; pianist, Mrs. D. Hugh Thompson; sick committee, Mrs. Edwin Whitteker and Mrs. Edgar McIntosh; auditors, Mrs. O. J. Wert and Mrs. D. Hess; emergency committee, Mrs. M. W. Locke, Mrs. Claude Casselman, Miss Almda Whitteker; reception committee, Mrs. Edgar McIntosh, Mrs. Merle McIntosh, Mrs. J. O'Brien and Mrs. M. W. Locke;

Mrs. Clifford Casselman then took charge of the meeting, thanking the members for their co-operation and the meetin closed with the singing of O, Canada.

ILLNESS NO DISGRACE

..Although illness is nothing to cause the sufferer to hang his head in shame, failure to do something about it is blameworthy, point out public health authorities. Even the most famous figures in history have been among sufferers.

"We know it's fun sometimes"



...you and your girl friend doing home work together, by telephone. But it *does* tie up the party line – perhaps when someone needs it badly. So please don't make it a habit... Check?

PARTY LINE COURTESY IS CATCHING...

Putting it into practice on every call you make is your best guarantee that others will do the same for you.

1. Keep calls brief.
2. Space your calls.
3. Give right-of-way to urgent calls.

THE BELL TELEPHONE COMPANY OF CANADA

SPECIAL SALE

The chance you have been waiting for—Sportsmen's delight—Air Force Dinghies (rubber boats) two to five man capacity. Just the thing for your vacation—own your own boat.

- FOR FISHING.
- DUCK HUNTING.
- BOATING, ETC.
- SUN BATHING.
- IDEAL FOR COTTAGE.
- CAN BE USED AS RAFT.
- SAFE FOR CHILDREN.
- VERY CONVENIENT.

When not in use just deflate, carry under arm; approximate weight, 35 pounds; price $29.50. C.O.D. Orders promptly attended to. As quantity limited, act now. Mail, telephone or telegraph your order without delay

JACOBSON IRON & METAL CO.
Brockville, Ontario Phone 3808

MR. PAUL ROY

PIANO TUNER

will be available to tune and repair pianos and organs for a few weeks. For appointments write Mr. Paul Roy, at Box 291, Morrisburg, or phone

THE MORRISBURG LEADER, PHONE NO. 33

GOOD CITIZENSHIP
is a lot of little things



FLOWERS BEAUTIFY THE WHOLE COMMUNITY

If you judge a hobby by the amount of pleasure you and other people get out of it, flower gardening rates just about "tops". You can have a lot of fun and satisfaction from growing the lovely blooms. Your family, your neighbours—everyone in the neighbourhood shares the beauty of your flower garden.

It's well worth your time and effort to make such a contribution to your own joy of living, to your community and to "Good Citizenship".

You can help this public service effort. Make a note of some of the little things which, in your opinion, contribute to Good Citizenship.

This series of advertisements is planned to help make your community the best place to live in; sponsored by

BRADING'S
Capital Brewery Limited, Ottawa

FULL STOCK OF VARIOUS SIZES ANTHRACITE COAL. ORDER YOUR SEASON'S REQUIREMENTS EARLY. PROMPT DELIVERY CAN BE MADE AT THE PRESENT TIME.

Harry V. Redden Coal Co.
PHONE 66 MORRISBURG, ONT.

FOR SALE

1 Rebuilt McCormick-Deering 10-20 Tractor, with new guarantee; 1 11-Inch Vessot Feed Grinder, ball-bearing ,mill-type, with Blower, Dust Collector and two-way bagger, practically new; 1 Used Medium size Massey Harris Feed Grinder, open pulley; 1 New Cream Separator and a Number of Good Used Cream Separators.

P. E. Beckstead & Son
WILLIAMSBURG, ONTARIO.

80 Displaced Persons Arrive In Britain To Start New Life

Half a gale was blowing the rain clouds eastward, and the attacking sun of spring darted in and out like a fencer's sword, as 80 women came ashore at Tilbury, on London River, to set foot for the first time on British soil, writes the London correspondent of The Christian Science Monitor.

There was no ceremony of greeting. Only a few officials met them, welcomed them, and guided them to their night's resting place—no fashionable hotel, but a dormitory in a London County Council hostel.

So they came to England—80 women without a country, 80 women with memories they hope they can forget—80 displaced persons from the camps of Europe.

They are the vauguard of 3,000 who will come to these shores by May 5. And the 3,000 themselves are the vanguard of 100,000 expected this year.

Most of the 80 once were citizens of Baltic countries to which they cannot or dare not return. This one once was a teacher in a village school, that one was an architect, the other a concert singer.

Now they are to cook and sew and scrub floors and help prepare hostels for others.

Seeking Jobs

They are coming to England to give their help to England during its time of difficulty in exchange for a job, a roof, a good wage and new hope.

They decided to come to England after reading notices posted in displaced persons camps. These notices were very official, rather cold, and plainly honest.

They set down Great Britain's offer to volunteers. The D.P.'s were told they would live in camps or hostels. They would have the same rations, the same wages, and the same hours of work as British workers.

They also were told: "Workers will enter Great Britain for an initial period of 12 months, subject to good behavior and to the specific condition that they undertake only employment selected by the Ministry of Labor.

Among the first 80 was Velta Maurins. She was rather sad. She had been married three days before to another displaced preson. He was landed that same day with 60 other men at Hull, and she didn't know when she would see him again.

Families Separated

For they were all told that while every effort would be made to find married couples work together or close at hand, there could as yet be no guarantee. Whole families could come over, but they were told it was unlikely they could be accommodated in the same building or even in the same district.

The 80 pioneers understood this, for they had been told about the housing problem here.

If there is no hint in the official instructions that good work or good will can lead to British citizenship or permanent home, they believe in England and their belief permits them to read between the lines.

Their thanks for the present and their hopes for the future were clearly implied in a simple phrase by Dr. Maia Zirk. Her husband once was a flourishing barrister and now has disembaked at Hull to be a store clerk. She herself, forgetting her doctor's degree, will clean floors.

"It is not a very high price for freedom," was what Dr. Zirk said.

British Officer's Quest For Birds Leads to Arrest

The New York Times in a Berlin dispatch said that Brig. W. R. N. Hinde, British commandant in Berlin, was arrested recently on a charge of spying on an airfield in the Russian zone, but was eventually released after questioning.

It was all a case of mistaken identity and a vigilant sentry, the Times reported.

Hinde, an ardent ornithologist, was taking advantage of a sunny spring day to pursue his hobby in the woods near the Russian zone where there is a large number of birds. He changed into civilian clothes, armed himself with a pair of binoculars and began walking through the wooded countryside.

A Soviet army sentry challenged him. "I am looking for birds," said the British commandant. "You are looking at our airfield," retorted the sentry.

The Times then quoted Hinde as saying: "Utter rot, my dear fellow. I am Brigadier Hinde and I have not the slightest interest in counting your planes. I am looking at birds and you are frightening them away, dash it."

The British officer was whisked away to the Soviet Kommandatura in Berlin. A phone call was put through to Maj.-Gen. Alexander G. Tikov, the Soviet commandant, the Times said.

"What does he look like?" the newspaper said Kotikov asked. When he had been told, Gen. Kotikov shouted:

"For God's sake apologize and turn him loose; that is Brigadier Hinde."

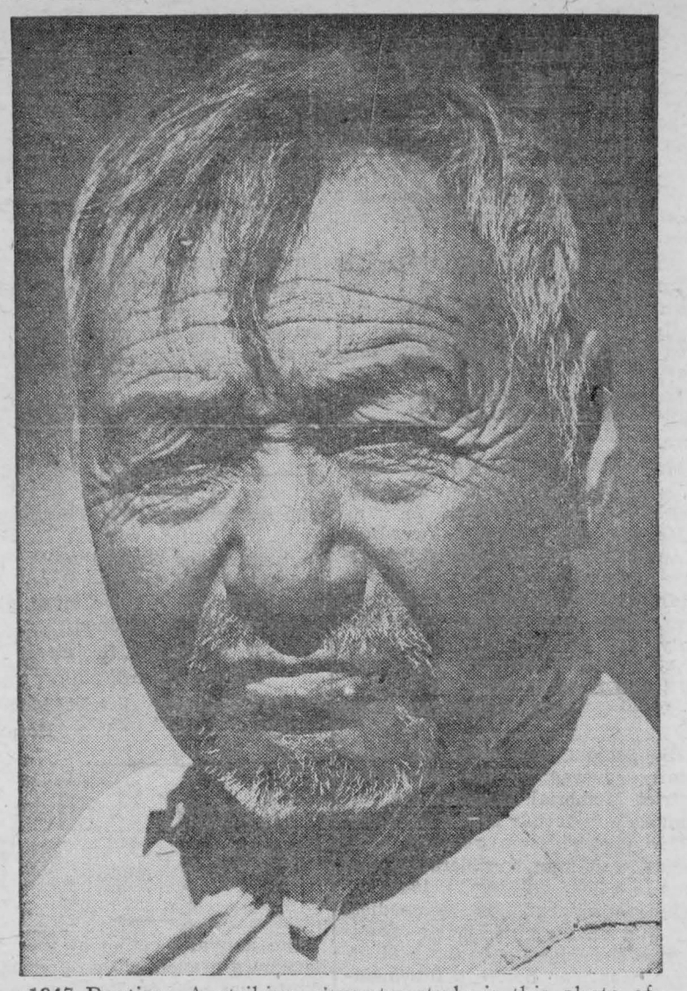

1947 Pontiac—A striking character-study is this photo of Jim Pontiac, great-grandson of Chief Pontiac, mighty 18th century Ottawa Indian warrior of the Michigan wilds. Although 95 years old, he still hunts, fishes and does all his own chores at his home, even to wood-cutting.

Three Minutes of Fiction Fun

SHORT STORY

Dream of Youth

By JOHN ROWLEY

They were sitting on a bench in the park, the man and the woman, and the sun, shining through the pattern of leaves and branches above them, formed a network of light and shadows almost like some gossamer fairy lace.

The woman was about thirty three or four, blonde with dimples, and a wide, good humored mouth. The man, who was about the same age, dark with good features and graying hair, leaned towards her.

"Do you remember, Jean, the first time we kissed?" he asked tenderly.

The girl laughed a little and there was a faint haze back of her eyes. "How could I forget," she said. "We were so young . . . and shy! I didn't know what I would say if you asked me . . . and I was on pins and needles for fear you wouldn't. They were good days, George. Happy days."

* * *

George reached over and patted her hand. "They were," he said. "They were wonderful days and I was so much in love with you. . . . It spoiled my appetite! To me you were the most beautiful thing ever come down to earth." He laughed, his voice deep and resonant. "And you're still pretty nice!" They were silent for a moment,



"Well, goodby, Jean," he said.

each thinking the thoughts that these memories brought up. Finally the man laughed again. "Do you remember our last high school dance?"

The man, lost in thought, gazed out over the green expanse of the park. Far off he could see tall buildings rising out of a sea of billowy gren, but he wasn't seeing any of that. Instead he was seeing a tall, old fashioned building in a small town a long way from the city.

There was a blare of music coming from the building . . . dance music, a number popular at the time. He saw couples getting out of cars and some arriving on foot. Inside the huge floor of what was the gymnasium swelled and heaved with couples packed close together.

He remembered the laughter and the music and something came into his throat and he wanted to cry. The woman sensed it too and she put a slender, graceful hand on his arm.

"Do you remember that dance . . . our graduation dance? I can see you now. You had on a light blue evening gown that came all the way to the floor and you wore a corsage of some kind of white flowers. The light in your hair made it look all gold and you were the most beautiful creature in the world."

She laughed, entered into the spirit of the thing. "And Mr. Weeks, the assistant principal, asked me to dance and I let him have one dance . . . after all, he was the assistant principal."

"And after the dance," he went on. "The rest of the crowd went down to eat, but you and I went to the little lunch counter around the corner and had some coffee and afterwards we walked home. It was exactly three blocks away . . . I think I can remember every step . . . every depression in the side walk. And when we got to your house we stood on the steps a long time, not saying anything, just looking at the night . . . and everything was golden around us."

* * *

He paused for a moment, staring straight ahead. "And then you said you had to go in . . . and you kissed me. . . ." He laughed again and turned to look at the woman beside him. "I floated home on a cloud that night!"

She smiled and they sat there, silent, for a time, contemplating the memories they had conjured up out of the past.

At last they got up and the man looked at the woman beside him and smiled.

"Well, goodby, Jean," he said. "It was wonderful seeing you again, but I'll have to be running along now. I'm supposed to meet my wife in front of the Metropolitan in about 10 minutes."

She looked at her watch and gasped. "Me, too," she exclaimed. "Why, it's almost five o'clock and I haven't finished my shopping yet. I'm afraid my husband's supper will be late tonight. Goodby!"

They hurried off across the park . . . in opposite directions!

The Next Problem

It is reported that before the end of this year we may know with certainty whether life exists on other planets. If it does, of course, the next problem will be to get to one of them before life ceases to exist on this one.

VOICE OF THE PRESS

Problem Too Big

Canada is spending more and more on the weather, but still does not seem able to do anything about it. —Brandon Sun.

Clock Watchers

Fifty-three per cent of office employees have visual problems. Too much watching the clock? —Hamilton Spectator.

A Rally Is Needed

General Charles de Gaulle is definitely back in politics, having announced himself as leader of a new "alignment" he calls the Rally of the French People. May he prove able to rally them more than most parties have done in the recent past. —Brantford Expositor.

It Paid

It is said that Henry Ford never objected to the jokes which people made about his car so long as they said something about it. Advertising, he learned, was better than silence. —Lethbridge Herald.

Lots of Hard Work

Net income of Canadian farmers reached last year a record figure for all time—$1,267,400,000. A very great deal of hard work went into that substantial achievement. —Ottawa Journal

Chinese Inflation

In Shanghai, China, the municipal government has outlawed $100 bills, following the issuance of new $10,000 notes. The smallest bill circulating there will now be $500, which is worth about four cents in U.S. money. That's inflation—when a $100 bill is a worthless nuisance. —Kingston Whig-Standard.

Defined

A gossip is one who tells you all the news that's fit to hint. —Kitchener Record

Observation

We consider the man who takes pride in his home and home surroundings and spends his evenings in his garden a better citizen than the man who belongs to a half dozen or more organizations ond spends his evenings attending meetings—possibly passing resolutions urging people to take more interest and pride in citizenship. Very often you'll find the poorest evidences of good citizenship around the homes of those who spout it the loudest. —St. Thomas Times-Journal.

American Royalty

Mrs. Jones, a London lady, was proudly discussing her new American son-in-law with a neighbor.

"My Gwendolyn has done very well for herself, I must say," she boasted. "Hafter all, 'tisn't every day a young girl marries an American lord."

"An American lord? Why, I ain't ever 'eard of such a thing in all my born days!"

"I wouldn't tell you a lie," said Mrs. Jones. "Ain't you ever 'eard of the American 'ousing shortage? That's why Gwendolyn's husband is so hoity-toity. He's a real American lord—a landlord!"

Device Will Keep Pilot From Flying Into Mountains

Such a succession of flying accidents of this type developed a few months ago that grim jokes began to be made about mountains' refusal to duck from the path of blind-flying airplanes, says the Sault Daily Star. Now the noted pilot and designer, Howard Hughes, has come up with a device which he thinks will go a long way toward eliminating these shattering crashes of irrestibile force against immovable objects.

* * *

The Hughes gadget is a small, simple radar warning, soon to be installed in all Trans-World Airlines planes, which Hughes thinks is "foolproof", but subject to still further development out of practical experience. Among the most striking features of the device, a refinement of wartime radar equipment, are that it weighs only 16 pounds and costs only $130.

A combination transmitting and receiving set is mounted on the underside of the plane. Two small antennae on port and starboard sides of the plane send out powerful pulses at the rate of 40 a second in all directions except backward. Travelling at the rate of 500 feet in one millionth of a second, the pulses bounce back from any object they strike and actuate a warning light and signal bell.

* * *

Present equipment is regulated to warn the pilot when he is 2,000 feet and again at 500 feet from any object. The procedure for the pilots when the lights glow and the bell rings is to pull the aircraft up into a climbing turn and continue until a 180-degree swing has been made. The plane has just flown over the rearward course and the pilot knows there are no obstructions there.

The 500-foot warning light and bell also are for use in blind approaches to a landing field in bad weather. If the plane has not broken out of the weather at 500 feet, the device will tell the pilot accurately that he is that far above the ground and he can pull up and go to an alternate field.

* * *

Hughes recently took newsmen on a flight over rugged mountain terrain, in which he flew in and out of tight little valleys, heading his big four-engine plane straight at mountain peaks until the warning device flashed and sounded, then increasing power and pulling sharply up and around in a 180-degree turn.

He is confident that the device "will be of great assistance in efforts to eliminate the type of accident which received so much publicity last year."

HEMORRHOIDS

2 Special Remedies by the Makers of Mecca Ointment

Mecca Pile Remedy No. 1 is for Protruding Bleeding Piles, and is sold in Tube, with pipe, or internal application. Price 75c. Mecca Pile Remedy No. 2 is for External Itching Piles. Sold in Jar, and is for external use only. Price 50c. Order by number from your Druggist.

Instantine brings FAST RELIEF from HEADACHE!

12 TABLETS ONLY 25¢ ALL DRUGSTORES

Driver Averts Disaster in School Sleigh Accident

WINS DOW AWARD



JACK KERR

OF HERMON, ONTARIO

is hero of community

It was 2 below zero. Ten school children huddled around the little oil stove in the canvas-top sleigh as it jogged briskly along the snow-banked road. Suddenly there was a sickening lurch. The sleigh tilted violently and rolled over on its side. In an instant the stove had exploded and the canvas top was a mass of flames. Driver Jack Kerr's first task was to control the terrified horses. Then he leaped to the rescue of the children, many of whom were pinned under the burning sleigh.

Working quickly, Kerr pulled the children out, one by one, rolling them in the snow to smother their burning clothes. Then, although burned himself, he managed to put out the fire, right the vehicle and gallop the children to the village. On arrival, he didn't wait a moment to tend his own injuries, but immediately went for a doctor. Soon all were receiving proper medical treatment.

The fact that this story has no tragic ending is due entirely to the quick, cool actions of one man. We are proud to pay tribute to Jack Kerr of Hermon, Ontario through the presentation of The Dow Award.



The children chattered merrily as they jogged along in this winter version of a school bus, unaware of what was about to happen.



Jack Kerr had always been a great favourite with the youngsters. But today he is real hero to the whole community. Because of his gallantry and presence of mind, not one life was lost.

THE DOW AWARD is a citation for outstanding heroism and includes, as a tangible expression of appreciation, a $100 Canada Savings Bond. Winners are selected by the Dow Award Committee, a group of editors of leading Montreal daily newspapers.

The DOW AWARD

DOW BREWERY • MONTREAL

POP—Mighty Careless

BY J. MILLAR WATT

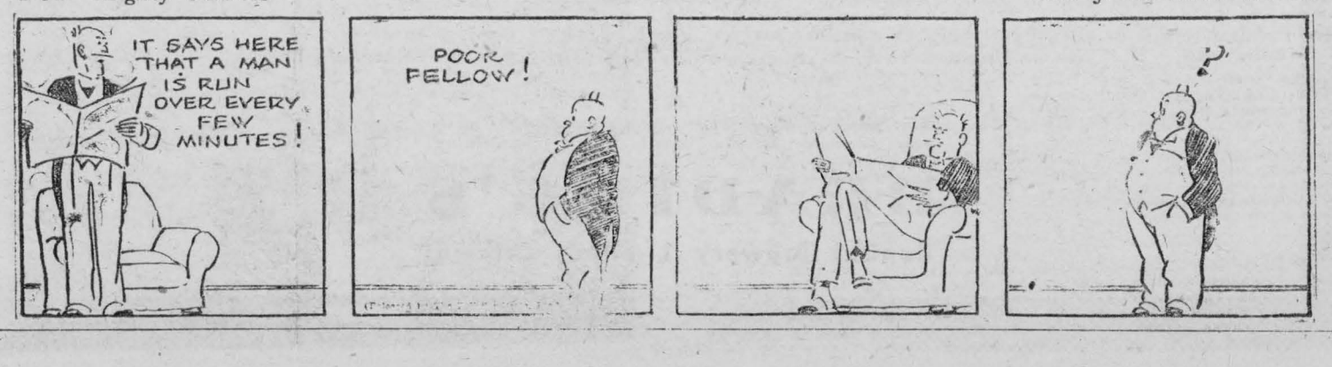

CLASSIFIED ADVERTISING

BUSINESS OPPORTUNITY

ATTENTION: Tourist Resorts, Souvenir Shops, Drug Stores. I have a practical two tone combination ash tray and cribbage board. Liberal commission. For particulars write Rudolph Carlson, Kipling, Ont.

MR. WOOL GROWER

We operate a Government Licensed Wool Warehouse and are prepared to handle your woll either direct or through our collectors. You can apply all or part of your wool credit against blanket purchases. We do not handle used woollens nor customs work.

THE STRATHROY
WOOLLEN MILLS LIMITED
Strathroy, Ontario

MEN.be your own boss. Write for free folder describing our "collection of 137 plans for operating a successful business of your own." Start in full or spare time at home. No personal selling. Little or no investment required. Send for your copy today. National Business Enterprises, 474 Colbourne St., London, Ont.

EARN MONEY gathering and growing Medicinal Plants. Worth up to $12 pound. Hundreds of Roots, Herbs, Weeds growing wild have cash value.Send stamp for details. Write Box 67-Y, Islington, Ontario.

SHELL Craftsmanship profitable home business. Make beautiful jewelry and novelties. Learn, earn within a week. New complete home instruction course, with materials only $5.50 postpaid. Satisfaction guaranteed, or your money back. Brace Mail Shop, Dept. N 1-5, 528 White Bldg., Buffalo 2, N.Y.

BABY CHICKS

BABY CHICKS AND STARTED CHICKS

Our prices for Baby Chicks and started Chicks will surprise you. All Chicks from blood tested stock. Carleton Hatchery, Britannia Heights, Ont.

GOVERNMENT Approved chicks at reduced prices for this week and next. Day old: New Hampshire, Barred Rock, New Hampshire X Barred Rock, Light Sussex X Barred Rock, New Hampshire X Light Sussex non-sexed 9.95, pullets 17.95, cockerels 7.95. Assorted heavy breeds non-sexed 8.95, pullets 16.95, cockerels 6.95. Cockerels: White Leghorn X Barred Rock 1.95. White Leghorns 95c. Two week old add 6.00 per hundred, three week old add 11.00 per hundred, shipped C.O.D. This advertisement must accompany your order to receive these special prices. Also older pullets eight weeks to laying. Top Notch Chickeries, Guelph, Ontario.

SPECIAL for June, Heavy Cox. $5.00 per 100, Barred Rock, N.H. Red., Sussex, Red X Sussex, hybrid rockred hybrid pullets, $20.00 per 100. Leghorn pullets, $24.00, immediate shipment, order from this ad or write for circular. Big Rock Farm, Mille Roches, Ont.

LAKEVIEW CHICKS 12c

Same high quality at these low prices. Here's your opportunity to get this high quality stock at these reasonable prices. Pure Sussex, Sussex X New Hamp., Barred Rocks, Rock x New Hamps., New Hamps., Sussex X Leghorns, Rock X Leghorns, New Hamps. X Leghorns, Large Type White Leghorns mixed $12.00 per 100. Assorted Mixed $10.00 per 100.

LAKEVIEW PULLETS 20c

All day old pullets 20c. Started Pullets and mixed chicks. Two weeks old add 5c, 3 weeks old add 10c, 4 weeks old add 18c, 5 week old Pullets 45c each, 6 week old Pullets 50c each.

BREEDER HATCHERY OF 5000

Breeders. All double blood tested, banded and culled for body type and ruggedness. Hatched under ideal conditions. "Best Chicks we ever had; Pullets are laying swell, cockerels good size," from Lincoln Luedke, Eden Grove, Ont. "Never had such good luck with pullets," reports Ernest G. Barnhardt, Hawkestone, Ont. Order from this ad. or send for Price List and Catalogue and full particulars. To receive these prices enclose this ad. with your order.

Lakeview Poultry Farm
Wein Bros., Exeter, Ontario.

GET our new pricelist, effective now. We have cockerels and pullets in some breeds, for immediate delivery, also non-sexed chicks. And order now for June-July delivery. Bray Hatchery, 130 John N. Hamilton Ont.

TWEDDLE CHICKS take the chance out of a right start to a profitable poultry season. You are sure of starting healthy chicks, fast growing chicks when you depend on Tweddle. That is why many successful chicken raisers buy only Tweddle chicks year after year. We have the following pure breeds to choose from: White Leghorns, Black Minorcas, Anconas, Brown Leghorns, Barred Rocks, White Rocks, New Hampshires, Rhode Island Reds, White Wyandottes, Light Sussex, Black Australorps, Jersey White Giants and also 12 hybrid crosses. All from Government Approved pullorum tested breeders, non-sexed, pullets or cockerels, day old, two and three week old or pullets eight weeks to laying. Send for free catalogue and greatly reduced prices for June. TWEDDLE CHICK HATCHERIES, LTD., Fergus, Ontario.

SUSSEX X HAMPS FOR SUCCESS

MAY delivery, book your order today at the following prices. Unsexed Chicks $12.00 per 100. Pullets $22.00: Cox 9c; Leghorn X Hamps. unsexed, $12.00 per 100; Pullets 26c: Cox 8c. Pullorum-Tested Gov't Approved Stock $1.00 Down, balance on delivery.
BONNIE'S CHICK HATCHERY
Box 256, Elmira, Ont.

9c HURONDALE CHICKS 11c

Sussex X New Hamps., Rock X Hamps., Barred Rocks, New Hamps., Rock X Leghorns, Sussex X Leghorns, New Hamp X Leghorns and Pure Leghorns 11c, Pure Sussex 12c. Assorted Mixed Chicks 9c.

HURONDALE PULLETS 19c

All heavy breed pullets 19c, after June 1st 17c. Medium Breeds and Leghorns 21c. Assorted Pullets 17c. Heavy Breed Cockerels—
3000 BREEDERS
All double bloodtested, banded and culled by inspectors, backed by high pedigreed foundation stock. Many customers report wonderful success. "Best Chicks I Ever Had."

STARTED CHICKS AND PULLETS

2 WEEKS TO 6 WEEKS OLD.
2 weeks add 4c. 3 weeks add 10c, 4 weeks add 15c, 5 weeks add 20c, 6 weeks old pullets 50c. 100% live delivery guaranteed. $1.00 per 100 deposit on day olds. 10% on started orders. Order from and ENCLOSE this ad

HEAVY AND MEDIUM COCKERELS

Meat type New Hamps 6c, all other heavy breeds 6½c. Assorted heavy Cox 5½c. Rock X Leghorn Sussex X Leghorns 2½c. Day old Cox only.

Hurondale Chick Hatchery,
LONDON, ONT.

READY MADE CAPONS

It pays to raise Capons. The price of Capons is approximately 5c lb. higher than the price of cockerels. We caponize the cockerels at 3 weeks and send the ready made Capons out at 4 weeks, no fuss, no trouble. Send for Price List and full particulars. Prompt delivery if you act quickly.

Lakeview Poultry Farm
Wein Bros., Exeter, Ontario.

WE CAN give prompt delivery on two and three week old pullets, cockerels or non-sexed chicks in the following breeds: Barred Rocks, New Hampshires, White Rocks, New Hampshire X Barred Rock, New Hampshire X Light Sussex, Light Sussex X Barred Rocks. You will save time, labour, feed and fuel with these well started chicks. Send for special price list, also older pullets eight weeks to laying. TWEDDLE CHICK HATCHERIES, LTD., Fergus, Ontario.

2, 4, & 6 Week Old Pullets

Also mixed chicks and cockerels. All raised in brand new air-conditioned brooder plant under ideal conditions. Send for Weekly Special List of started chicks. Lakeview Poultry Farm, Exeter, Ontario.

DYEING AND CLEANING

HAVE YOU anything needs dyeing or cleaning? Write to us for information. We are glad to answer your questions. Department H, Parker's Dye Works Limited, 791 Yonge Street, Toronto, Ontario.

FOR SALE

AIR COOLED GAS ENGINES

Alliance Electric, 1081 Beaver Hall Hill, Montreal, or write nearest office — Halifax, Rouyn, Toronto, Winnipeg.

ATTENTION FARMERS
FOR SALE—Tractor Tires, made of rubber, suitable for bolting on steel wheels, $15.00 each, rear wheels; $7.50 each, front wheels. When ordering state diameter and width of wheels. National Rubber Co. Ltd., 5 Wiltshire Ave., Toronto, Ont.

BALED SHAVINGS

FOR SALE. baled soft wood shavings, carload lots only. Write Plus Products., P.O. Box 75. Montreal 3.

ELECTRIC MOTORS A.C. OR D.C.

6-32-110-550 volt. Large stock—Alliance Electric, 1081 Beaver Hall Hill, Montreal or nearest office — Halifax, Rouyn, Toronto, Winnipeg, Vancouver.

GASOLINE POWER UNITS
55 HORSE POWER

Chrysler industrial power units complete with radiator cooling, electric starting and battery, heavy duty clutch and power take off. Available from stock. Write Atlas Polar Co. Ltd., 517 Jarvis St., Toronto, or 1557 Mackay Street, Montreal.

Indian Hill Turkey Ranch

We guarantee the genuine broad-breasted bronze turkey poults. Our flocks are tube tested and were headed by Kopetz Toms direct from Oregon. Write for free circular to Indian Hill Turkey Ranch, Box 208, Stayner, Ontario.

ARC WELDING MACHINES

Electric or Gasoline driven — Alliance Electric Works, 1081 Beaver Hall Hill, Montreal, or write nearest office, Halifax, Rouyn, Winnipeg, Toronto.

MODERN GUN SHOP

ANTIQUE AND MODERN ARMS
BOUGHT, SOLD, EXCHANGED
EXPERT REPAIRS
FREE lists available upon request.
3006 DANFORTH AVE., TORONTO.

NEW 900/13 GOODYEAR TIRES AND TUBES—$50.00

For 8 cwt Army trucks, fully guaranteed. Large stock other new Army truck tires. Full line of retreaded tires, Firestone tread design. Dealers wanted. City Tire and Battery Co., 768 Queen west, Toronto.

OILS, Greases, Tires, Insecticides, Electric Fence Controllers, House and Barn Paint, Roof Coatings, etc. Dealers wanted. Write Warco Grease & Oil Limited, Toronto.

PAINTING!
SAVE TIME, HARD WORK AT LOW COST—USE A WEBSTER PAINT SPRAYER

NOW is the time to repaint. Order a new Model 860 Webster Paint Sprayer; works inside as well as outside, and saves many hours of hard work. Model 860 Unit is worth $27.50 and includes Compressor, Spray Gun, 25 feet of hose, motor belt and pulley. Larger units available from $64.50 up to large commercial units worth $700.00. Air compressors available from stock will give up to 150 pounds pressure. Motors all sizes, 25 and 60 cycle. Write for full details.
MILGROM ELECTRIC LIMITED
79 King Street West
Hamilton, Ontario.

PLANT NOW: Premier Strawberry Plants: Long healthy roots $2.50 hundred; $14.00 thousand, prepaid. Seely & Ellis, Stamford Centre, Ont.

POTATO GROWERS

be sure to see the New Holland potato harvester. Digs and bags your crop on one machine. Ivan Martin, St. Jacobs, Ont.

POULTRY switches: immediate delivery. General Time Recorders, 98 Church St., Toronto.

STORE EQUIPMENT

Traded-in, computing scales, meat slicers, electric meat choppers, etc. Berkel Products Co. Limited, 2199 Bloor W., Toronto.

TIRES

We are overstocked at the present of good used trade-in tires (guaranteed to be in excellent shape).

600 X 16 — $5.00

All orders shipped C.O.D. Special equipment for vulcanizing Truck and Farm Tractor Tires. BEACON TIRE corner Queen and York Sts., Hamilton, Ont.
ONTARIO'S MOST MODERN
EQUIPPED TIRE SHOP
Dealers Wanted

12" WOOD Planers, Jointers, Wood Shapers, 14" Band Saws, Drills, Portable Sanders. If you need one write: Giffin Machinery, P.O. Box 273, Toronto, Ont.

TYPEWRITERS Two Standard and Portable with Carrying Case in excellent condition; Sacrifice. Write particulars P.O. Box 49, Ottawa, Ont.

6 VOLT WINDCHARGERS

complete with tower — $45.00. Alliance Electric, 1081 Beaver Hall Hill, Montreal, or write nearest office — Halifax, Rouyn, Toronto, Winnipeg.

RIFLE .303 Lee Enfield, formerly used on Bisley Team; excellent condition; Sacrifice $65.00. Write P.O. Box 49, Ottawa, Ont.

HEAVY MILITARY farm wagons, send for circular. Percy J. Borbridge, Room 305 Plaza Bldg., Ottawa, Ont.

FOR SALE—Used Heating Plant for sale in first class condition—Taylor-Forbes Victor Boiler No. 609A, also stoker and pump—only been in use a few years, suitable for fairly large building.
1-200 gallon hot water tank and a number of showers with all connections with individual cabinets. For particulars write Robert Chapman, Mitchell, Box 262.

BEES, 15 colonies, good stock; also equipment for extraction, some double wall hives, all young queens, free from disease; cash sale. Apply after 5 and on week-end Chris Pavloff, 548 Birchmount Rd., Scarboro Junction.

PUPPIES. English Pointers, Wire Terriers, Dachshunds, Selected breeding. Registered. S. R. Taylor, Route 2, Brantford, Ont.

FARM MACHINERY

TRACTOR PLOWS, Cultivators, Grain Binders (horse and tractor drawn). Air-cooled Engines. American Separators and Milking Machines. American Separator Sales, Goderich, Ontario.

FARMERS' Tractor Cultivators 6 and 7 foot widths, ideal for smaller size tractors. Also Corn Planter complete with Tractor hitch. Phone 2866 or write Hanna's, International Sales and Service — McCormack-Deering, Guelph, Ontario.

HOTEL FOR SALE

HOTEL for sale, in Waterford, Ont. Apply A. Seres, Box 309, Courtland, Ont.

HAIRDRESSING

LEARN Hairdressing the Robertson method Information on request regarding classes Robertson's Hairdressing Academy, 137 Avenue Road, Toronto.

HELP WANTED

HONEST and reliable man to work in dairy. Apply Shelvock Bros., Thorold, Ont.

MARRIED COUPLE wanted, cook and houseman for country residence on bus line near Brampton. Private quarters, high wages, no laundry. Telephone 59, Brampton, or write Mrs. W. L. Gibson.

4 GRADUATE Nurses. General Duty. Wanted for a 35 bed Municipal Hospital, in a thriving town, population 2,000. Recreation facilities good. Salary $110.00 with full maintenance increased to $120.00 per month after six months service, 6 day week, 8 hour day, 3 weeks holiday with pay after one year service. Taber Municipal Hospital, Box 560, Taber, Alberta.

MEDICAL

HIGHLY recommended—Every sufferer of Rheumatic Pains or Neuritis should try Dixon's Remedy. Munro's Drug Store, 335 Elgin, Ottawa. Postpaid $1.00.

TREAT YOURSELF at home with electro-magnetism for Arthritis, Rheumatism, Insomnia, Varicose Veins and other circulatory ailments. Free explanatory pamphlets from CoopeRemedies. Yonge Street, Toronto.

WHY SUFFER ARTHRITIC

and rheumatic torment when Breenatone offers prompt lasting relief. One months' treatment $1.00 postpaid. Indian Remedies, Box 118, Vancouver.

DON'T wait—Every sufferer or Rheumatic Pains or Neuritis should try Dixon's Remedy. Munro's Drug Store, 335 Elgin, Ottawa. Postpaid $1.00.

TO EASE that horrible pain caused by arthritis use 'Euca Liniment'. Large bottle $1.25. P.O Box 414, Saint John, N.B.

MUSICAL INSTRUMENTS

FRED A. BODDINGTON buys, sells, exchanges musical instruments. 111 Church, Toronto 2

OFFER TO INVENTORS

AN OFFER to every inventor—List of inventions and full information sent free. The Ramsay Co., Registered Patent Attorneys, 273 Bank Street, Ottawa.

OPPORTUNITIES

GREAT OPPORTUNITY
FOR WAR VETERAN
Exchange
100 Acres in Mainsville, 50 miles from Ottawa (5 miles from Cardinal, 10 miles from Prescott), very good house with hardwood floors and hot air furnace, 6 rooms and bathroom with toilet. Hydro on farm. New Stable to house 25 head of cattle with overhead barn to hold 60 tons of hay and a new hay track. Stable built of cement blocks with concrete floor; new chicken-house 22x100 feet, 25 windows, each 4x4 feet, concrete floor. Machine house, garage, grain barn, three wells; about 250 apple trees and 150 maple trees. [gravel yard, remaining land cultivable and pasture. Buildings insured for $4000.00 until 1949. Government mortgage $1200.00, repayable in 17 years. To exchange against a new 1947 car—Oldsmobile or Dodge. For particulars apply to Dr. A. Reich, 70 Belvedere Road, Quebec city, Que.

OPPORTUNITIES FOR WOMEN

BE A HAIDRESSER

JOIN CANADA'S LEADING SCHOOL
Great Opportunity Learn Hairdressing
Pleasant dignified profession, good wages, thousands successful Marvel graduates. America's greatest system. Illustrated catalogue free. Write or Call
MARVEL HAIRDRESSING SCHOOLS
358 Bloor St. W., Toronto
Branches 44 King St., Hamilton & 74 Rideau Street, Ottawa

PATENTS

FETHERSTONAUGH & Company Patent Solicitors Established 1890. 14 King West, Toronto Booklet of information on request.

PHOTOGRAPHY

FILMS DEVELOPED
and Printed, 25c Roll;
Reprints, 3c Each
SPECIAL
COMET folding camera, full 127 size, guaranteed, $8.95; with leather shoulder carrying case, $11.45; shipped postpaid.
We have Ansco Films in stock.
COMET PHOTO SERVICE
Box 6, Postal Station D, Toronto

GET BETTER PICTURES

from this big, reliable studio
AT LOWER PRICES
Don't risk your films. Send them to Star Snapshot Service.
ANY SIZE ROLL
6 or 8 Exposures
DEVELOPED and PRINTED 30c
Reprints from your negatives 4c.
2 mounted enlargements 4 x 6" 25c. Enlargements framed 7 x 9" in Gold, Silver, Walnut or Black Frames 74c. If pictures colored 94c. Prints and enlargements made from prints of lost negatives.
Dept. M
STAR SNAPSHOT SERVICE
BOX 129, POST OFFICE A, TORONTO

TEACHERS WANTED

FOUR QUALIFIED Public School Teachers for School Area No. 2 Monteagle and Herschel. Salary $1500. per year. Duties to commence September 2nd. Apply stating qualifications to Earl Musclow, Sec. Treas. Musclow, Ont.

NORFOLK County, Protestant teacher wanted for School Section 25, Windham. Modern school with 25 pupils. Duties to commence Sept. 1st. Apply, stating qualifications and salary, to Orio Goold, Secy.-Treas., R.R. No. 1, Wilsonville, Ont.

WANTED

HARDWARE BUSINESS wanted for cash, town or village. Box 143, Room 421, 78 Adelaide W., Toronto

TYPEWRITERS wanted, state make and model. write 537 Besserer St., Ottawa, Ont.

WANTED—All kinds of dressed poultry. Top prices for top birds. Joseph Cooper Limited, Poultry Dept., 2054 Danforth Ave., Toronto 6. (We do custom grading).

DAIRY WANTED, small business around 300 quarts. Box 134, Cobourg.

All of which leads The St. Thomas Times-Journal to assert that "Kipling was right when he said the female is the more deadly of the species."

New Feature

Your Handwriting and You

Your Handwriting Reveals Your Character and Secrets About Your Inmost Self.

Beginning Next Week
Watch For It

ISSUE 22—1947

SPRING CLEANING ON THE HOOF

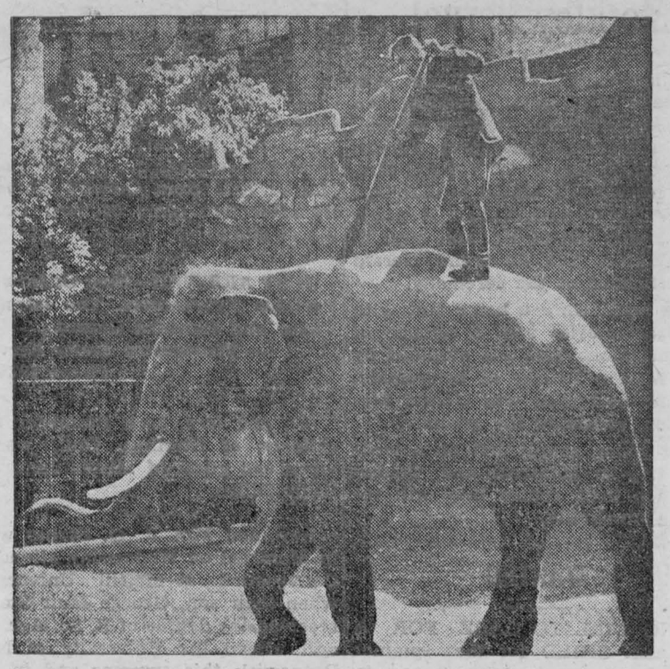

Romeo, favorite elephant in the Rome, Italy, zoo, welcomes spring cleaning because he loves the back-scratching effect of the broom wielded by his keeper.

Sports – And One Thing or Another

By FRANK MANN HARRIS
("A Sixbit Critic")

Our 1947 horse-racing season started off in the finest possible fashion, with a near-record Daily Double payoff down at Beautiful Woodbine. (In our league you get suspended if you don't refer to Wodbine as beautiful at least once per column.) For you've noticed, of course, that while the actual results of the races get buried in the rear pages, four-figure mutuel dividends always rate front-page headlines and pictures—proving yet once again that "the game's the thing" or some such.

* * *

Our personal position as regards these immense payoffs is similar to that of the chorus damsel who, when asked if she'd ever eaten caviar, wistfully replied, "No—but I've been where it was." For we've been among those present on a lot of these occasions, all the way back to the afternoon when a pair of beetles named WINIFRED ANN and TABSON paid off at $8,498.35 at Thorncliffe. But that's as near as we ever got to the jackpot, picking one winner in a row being difficult enough for our system of handicapping, let alone two of them.

* * *

Outoluck Otto says that Barbara Ann Scott needn't think she's the only one ever to shed tears over losing a car either—only in his case it was the Finance Company.

* * *

The question of whether or not young kids should be allowed to have BB guns is again much to the fore—recalling the time the old lady stopped a rosy-cheeked 7-year-old cherub toting one of those weapons. "You wouldn't be cruel enough to shoot any darling little birds or kittens with that, would you?" she said. "Heck, no, lady," was the prompt response. "It don't shoot near hard enough—I'd borrow my brother's .22."

* * *

What most of us are eagerly awaiting is a soap that will be advertised as "No Rub, No Rinse, No Theme Song."

* * *

Almost unknown to the present generation, Hal Chase has passed away. Never a really terrific hitter, when it came to fielding he was "Mister First Base" in person—and the picture of him doing his stuff was a sight which, once seen, was never forgotten. He played so far off first that you'd swear he could never get back in time, and his fellow infielders had to be trained to peg the ball at the empty sack—"Prince Hal" invariably turning up to make the putout. Like many another great athlete he became slightly mixed up with sure-thing gamblers, and lived to rue the day.

* * *

Within the past forty-eight hours or so we have noticed three radio stations, one daily newspaper, a cleaning - and - dying establishment and an off-the-arm restaurant all stressing the fact that their chief aim in life is "serving the community." Isn't anybody in business just for the purpose of making a profit any more?

* * *

We don't know just what genius should be credited with the invention of the artificial playoff system, so popular in many sports, and designed to keep up interest in a losing team long after normal hope has fled. We thought, however, that the hockey people had brought it near to perfection, with their plan whereby a team can finish fourth in a six-team league and still win the World's Championship. But a Toronto softball league has made them look like merest pikers. The four teams in the loop will play out a regular schedule of games—then all four will start even in the playoffs! Beat that, and go to the top of the class.

* * *

Then there were the two small boys, on their way home from Sunday School, who were gazing at the front of a Movie House displaying the words ADULT ENTERTAINMENT. "What does 'adult' mean, Tommy?" asked one. "I'm not just sure," was the reply. "But I kinda think it's what they talk about in the Seventh Commandment."

* * *

Throughout the length and breadth of our fair land, organizers and promoters of amateur sports—especially of the track-and-field variety—are appearing in large and increasing numbers. The other day somebody was asking where these gentry, so vocal and busy now, had been hiding in years gone by. "I think that between Olympics they crawl into the woodwork," replied a somewhat bilious observer, "and it takes the sunshine of a prospective free overseas trip to bring them out."

* * *

DEFINITIONS DEPARTMENT; When manufacturers raise the price of goods, that's stabilization. When organized labor raises wages, that's economic adjustment. But when the farmer raises the price of what he has to sell — Oh, brother, that's MURDER!

The Illustrated London News is generally said to be the first illustrated newspaper ever published.

Big Tourist Business Is Not All "Velvet"

According to the Dominion Bureau of Statistics 21,000,000 tourists came to Canada last year and spent $221,000,000.

Good business, comments the Ottawa Journal. However, it may be well to know that all this money wasn't "velvet", this for the simple reason that there is another and debit side to the tourist business. with the debit side showing that Canadians spent an annual average of about $150,000,000 in the United States. Actually, our tourist trade balance amounts annually to between $50,000,000 and $75,000,000.

This doesn't mean that we shouldn't be anxious for tourists—$50,000,000 to the good from them isn't hay. It means only that when we discuss the tourist business we should see the whole picture.

"Loran"

Aircraft on the North Atlantic routes have been assured the continued use of the long-range aid to navigation (Loran) station operated by the Icelandic government at Vik, Iceland, under an international financing agreement which has been signed by Canada, the United Kingdom and other nations at the International Civil Aviation headquarters in Montreal.

SIMPLY DELICIOUS! The Superb flavor of Maxwell House makes it the most popular of all brands of coffee. It has *extra* flavor because it contains choice Latin-American coffees.

KILL DANDELIONS and other Weeds WITH in Lawns
WEED-NO-MORE
THE 2-4-D WEED KILLER
One spraying will kill dandelions, plantains, ragweed, bindweed, poison ivy and other broad-leafed weeds, destroying them right to the tip of the root but *will not harm grass.* Non-poisonous to humans or animals and will not stain hands or clothing.
Green Cross
A "GREEN CROSS" PRODUCT
AT YOUR DEALER

ZIG-ZAG
CIGARETTE PAPERS


Famous Pre-War Quality
The only Cigarette Paper MADE IN FRANCE on sale in Canada
13¢
BLUE COVER PURE WHITE
Free Burning
Double Book Automatic 100 Leaves
For EASY ROLLING use a ZIG-ZAG CIGARETTE ROLLER 25¢

ROLL YOUR OWN BETTER CIGARETTES WITH
DAILY MAIL
CIGARETTE TOBACCO

MUTT AND JEFF—Maybe Jeff's Mind Is Still On His First Visit In The Suburbs — BY BUD FISHER



YOUR LAST CHANCE TO HEAR



THE SINGING EVANGELISTS
THE MASON SISTERS
AT THE COMMUNITY GOSPEL CHAPEL

Sunday—
11 a.m.—Morning Worship.
7.30 p.m.—Evangelistic Service
Special Music and Singing.
ALL WELCOME!

AUCTION SALE

The undersigned will offer for sale by public auction at his residence, corner of Main St., and No. 31 highway, Morrisburg, commencing at 1.30 p.m. on

SATURDAY, JUNE 7th, 1947

the following:

1 Chesterfield Suite; 1 Leather Couch; 1 Leather Rocker; 1 Couch; 2 Cook Stoves; Quebec Heater; Stove Pipes;1 Coal Heater; 2 Oil Stoves; 2 Dressers; Washstands; Beds; 2 Kitchen Tables; Kitchen Chairs; 6 Dining Room Chairs; 1 Baby Crib; 2 Steel Cots; 1 Baby's Comode chair; 1 Victrola; Day Bed; Beds; 2 Small Tables; 1 Organ; Lamp; Fern Stand; Pictures; Dishes; And other articles too nuumerous to mention.

TERMS CASH

MAHLON ZERON, Auctioneer.
WILMOT WOODS, Prop.

22c.

Merkley-Norval

Williamsburg United Church was the csene of a quiet wedding on Thursday afternoon at three o'clock, when Gwendolyn Margaret Norval, R. N., only daughter of Mr. and Mrs. R. F. Norval was united in marriage to Mr. Charles Robert Clair Merkley, B.S.A., only son of Mr. and Mrs. R. A. Merkley. The Reverend Gerald Fee officiated at the ceremony.

The bride wore a beige suit with black accessories and a corsage of red carnations. She was attended by Miss Marion Loucks as bridesmaid, and the best man was Gerald McPherson, cousin of the groom.

The young couple left on a wedding trip to Montreal and Quebec City. On their return they will reside in Brockville.

WANTED

YOUNG GIRL TO CARE FOR A SMALL CHILD for the summer months. 9 a.m. to noon; 3 p.m. to 6 p.m.—6 days a week.
Phone no. 98 Morrisburg to arrange interview.

22p.

NOTICE

OWNERS OF DOGS are hereby notified that a by-law of the Village of Morrisburg prohibits them allowing their dogs to run at large during the period May 15th to September 1st. Dog tax should be paid by June 30th, and tags are now available from the undersigned.

C. B. BICCUM,
Chief Constable.

22c.

AT A SPECIAL MEETING of the Council held on Tuesday the 27th of May, a Building By-Law was passed which requires all parties, before they commence to build, or make substantial alterations to a building to file plans with the town clerk and get a permit before starting the work.

H. R. SCHELL, Clerk.
Morrisburg, May 27th, 1947.

22c.

Local and General

Mr. and Mrs. Robert Robinson, (nee Helen Cameron) spent last week end in Kingston where Mr. Robinson received his degree Bachelor of Arts from Queen's University after five years of hard extra-mural study.

JUST ARRIVED—New Underwood Portable Typewriters. The latest in Victor and Bluebird Records.
—Thompson's Radio Service.
Phone 192W

Mr. and Mrs. Jack Bannister and children of Sterling, Ont., was a week end guest of Misses Jane and Sadie Dillen.

Rev. and Mrs. J. G. Stones were in Montreal on Wednesday attending Convocation at McGill University, when their son, George Muir Stones received the degree of B. Sc. Agr. He will attend the University of New Brunswick this summer and in the fall will accept the vice-principalship of Mirimachi High School.

Mr. and Mrs. M. A. Robertson motored to Kingston on Tuesday to attend the commencement exercises of the K. G. H. School of Nursing, where their daughter, Joan is a graduate. They were accompanied to Kingston by Mrs. Mabel Carr, and Mrs. Lorne Kincaid of town and Miss Jean Robertson of Ottawa who also attended the commencement exercises.

MEET THE RICH MAN'S FRED ALLEN!—He's Ernie Byfield, colourful hotel owner whose quips and practical jokes make him a favorite humorist of celebrities from coast to coast. Read "Wit of the Pump Room" in The American Weekly, great magazine with this Sunday's (June 1) issue of The Detroit Sunday Times. There'll be a wealth of other sterling features too.

Mr. and Mrs. E. Capstick of Toronto spent a few days with Mr. and Mrs. Mernie Baker.

At the TSSAA Track and Field Meet held at Varsity Stadium, Toronto on Monday, the most outstanding individual performance was given by Bill Farlinger, son of Mr. and Mrs. Alex Farlinger of Toronto and grandson of Mr. and Mrs. F. E. Farlinger of Morrisburg. He set a new record in the intermediate pole vault of 11 feet, 1 inch, which also bettered the existing senior mark. The old intermediate record was ten feet 8 and one-half inches.

Attending the wedding on May 24 of Miss Ruth Jarvis and John Richard Rice, and week end guests of Mr. and Mrs. Ross Rice were Mr. and Mrs. A. Jones and Carma, also Mr. and Mrs. I. Jones, Arthur and Beverly, all of Verdun, Que., and Mr. and Mrs. C. R. Rice, R. R. 1, Morrisburg.

Mr. and Mrs. Oliver MacRae of Cornwall and Mr. Ed. Cameron of Brockville spent a week end recently with Alice Cameron.

Miss Edith Beckstead who has been a patient in the Royal Victoria Hospital, Montreal for several weeks returned home on Monday.

Mr. and Mrs. Bert McCallum spent the holiday and week end in Morrisburg, guests of Mrs. B. McCallum.

Miss Alice Cameron attended the Women Teachers Federation Convention in Belleville on May 10th.

BORN—At the Nursing Home Morrisburg, on May 23rd to Mr. and Mrs. Harold McIntosh of Elma, a daughter Beverly Anne.

We congratulate Miss Ann Louden on her success in passing all her examinations of her intermediate year of nursing at the Kingston General Hospital, and on winning the Dr. Bingham prize in surgery.

FOR SALE

2 SINGLE UNITS FOR MASSEY-HARRIS MILKER, Almost New; Grey Gelding, 3 years old, broken, weight about 1300 lbs.
HAROLD CANNING,
Phone 617 R 4
Morrisburg, Ontario.

DRY MIXED WOOD—Any Quantity —$3.25 delivered. Deliveries on Saturday only.
CLARE McHAFFIE,
Phone 612 R 15, Morrisburg.

22c.

VEGETABLE PLANTS OF All Kinds Apply to
HERM HUMMELL,
Morrisburg, Phone 221.

21-2p.

BEAMS, 2 x 4's, PLANK & Lumber For Sale. Apply to
REV. J. T. OWENS,
Morrisburg, Ontario.

IN MEMORIAM

UTMAN—In loving memory of our dear Son and Brother, Flight Sgt. Keith B. Utman, RCAF, killed in action on an Essen raid, buried in military cemetery at Sconselhof, Antwerp, Belgium.

Many a lonely heartache,
Many a silent tear,
But always a loving memory
Of one we loved so dear.
At the heavenly gate he'll meet us,
With the same sweet lovely smile,
And whisper "We only parted
Just for a little while".
—Mother, Dad Sister.

22c.

CARD OF THANKS

The undersigned wish to express their sincere gratitude for the many acts of kindness extended to them n their recent bereavement.

S. F. WOODLAND,
BROTHERS and SISTERS.

RAYMOND H. ARMSTRONG
Barrister, Solicitor, Notary, Etc.
Office Phone 24 — Residence 27
MORRISBURG - ONTARIO

ADLETS

FOR SALE

DRY MIXED WOOD, white birch, soft maple and elm; also quantity of cedar rails and quantity of cedar and tamarack mixed. Apply
R. H. BECKSTEAD,
Phone 606—13, Williamsburg.

11tfc.

HAND MADE BOAT. Length 18 ft., Beam 5 ft.; Round Bottom. 3 Seats; Fine lines for motor or rowing, as you wish. Ready for use. Cost $150 We bought smaller boat so take it away for $30. Ready to pick up or will ship. Apply Leader Office, or Phone 33, Morrisburg.

ELECTRIC MANGLE. All house use Popular make. Price $30. (Ten people fought to get it at auction for $75). Ready to pick up, or will ship. Apply Leader Office, or Phone 33, Morrisburg.

20-21-22c.

WE HAVE
A NICE SELECTION OF
ENGLISH
BONE CHINA
AND
Semi Porcelain
Dinner Sets

STOP AND SHOP AT
E. H. Gillespie
JEWELLERY STORE

AN OUTSTANDING IMPROVEMENT—

ALMATEX

THE LIQUID PLASTIC FLOOR FINISH

It is more than a paint, being a product of intensive research during war-time to meet an urgent need. It sets in a hard tile-like finish that resists scuffing.
It never needs waxing, is easily cleaned, cuts maintenance costs appreciably. Use it on any type of floor including concrete, linoleum, also walls, woodwork, metal.
Available in grey, golden ochre, brown, tile red, maroon, green and clear.

PLASTICIZE WITH ALMATEX;
AN INVESTMENT—NOT AN EXPENSE

N. McGILLIS HARDWARE

PHONE NO. 17 MORRISBURG, ONT.
"EVERYTHING IN HARDWARE"

10 Percent Reduction

On All Lines of Furniture

Springs, Mattresses, Studio Suites, Odd Chests of Drawers, and Dressers, Chesterfields, Bedroom, Breakfast and Dining Room Suites.

WE AGREE

....Prices should and must come down—to fight inflation—to avoid hardships—to make it easier for you to meet high cost of living today.

This 10 percent reduction will continue for month of May only. We don't feel we could continue this loss any longer unless manufacturer's prices come down also. We do hope that manufacturers and other retailers follow our example.

NOTE—Price reductions do not apply to a few nationally advertised lines. These prices are maintained by the manufacturers.

EXTRA SPECIALS

Electric Automatic Irons, reg. $10.95; to clear ... $8.95
Electric Heavy-duty Irons, reg. $6.80; to clear ... $5.50

MERRILL FURNITURE AND ELECTRIC

MORRISBURG, ONTARIO

Today we Live in a Greater Canada



Not a dream of the future but a *Present Fact!*

TODAY Canadian manufacturing has reached record peacetime heights. It has gone far beyond anything attained in pre-war years. During the war we became the world's fourth industrial nation. Now, in peacetime production again, over 980,000 Canadians are employed in manufacturing—compared to 570,000 in mid-1939. And average pay has more than doubled!



CHARLES McNELLEN, in the years 1920 to 1924 was driving a truck for a Toronto electrotyping firm. During this time he studied the business and was appointed as salesman for the same company from the latter part of 1924 until April, 1931. His enthusiasm inspired other men who agreed to assist him in the founding of his own business. Today he is President of "Bomac"—one of the largest electrotyping and engraving companies in Canada.

MR. McNELLEN says, *"Canada has been good to me. She will prove the same to those young Canadians who are ready to take advantage of the vastly increased opportunities she offers today. Here, within our own country, in every field of endeavour, successful careers await the talented and ambitious."*

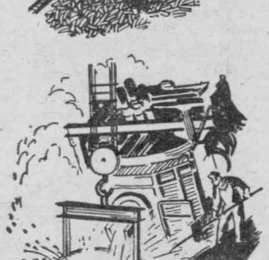

For years pulp and paper ranked as Canada's most important peacetime industry—judged by wages paid, production value and exports. It is greater than ever today—with a 48% increase in employment over 1939.



Spurred by war demands, Canada became the fourth steel producer of the United Nations and manufacture of iron and steel products became the industry employing most Canadians. Today there are more than twice as many of us engaged in this industry as before the war.



The textile industry is our other great manufacturing employer. It, too, tremendously increased its output to meet war needs. Today in it, too, far greater numbers of Canadians are employed than in 1939.

ONE OF A SERIES PRESENTED BY

Molson's

TO PROMOTE A FULLER REALIZATION
BY CANADIANS OF CANADA'S PRESENT GREATNESS