WINCHESTER PRESS

VOL. SIXTY-THREE — WINCHESTER, ONT., THURSDAY, MARCH 29th, 1951. — NO. 45

Coming Events

DANCE AND DRAW AT WINCHESTER SPRINGS

The Dance and Draw for several prizes, sponsored by Winchester Springs and Toyes Hill Unit of the Winchester District Memorial Hospital Auxiliary, will be held in the Orange Hall, Winchester Springs, on Thursday evening, April 5th. Ticket Draw starts at 8 o'clock, dancing at 9 o'clock. Admission 50c each, lunch included. 44-45c

PLAY AT MOUNTAIN

The Mountain West-End Group of the W. A. will present a Play entitled "No Men Admitted," in the I.O.O.F. Hall, Mountain, on Friday evening, March 30th, at 8 o'clock. Everybody welcome. 44-45p

"PREJUDICE"

A Protestant Film Commission production—intended to help the average man of good will understand his hidden prejudices, how he came by them and how to overcome them.

Also "The Ninety And Nine"—a colour film based on Jesus' parable of the Lost Sheep—and the children's film "Teddy Bears." Special Solovox music by Mr. Elgin Bowman. Music at 7.45—Films at 8 o'clock—Collection.

WINCHESTER UNITED CHURCH SATURDAY NIGHT, MARCH 31st.

WINCHESTER THEATRE — NEWS

This week-end's feature is a picture made strictly for laughs. Donald O'Connor and Jimmy Durante in "The Milkman" provide one of the most hilarious comedies that has been seen at "The Winchester" for a long time. There is a story behind it and a girl, which is used by the two comedians to provide the vehicle for an entertainment which is quite interesting and wholly laughable.

Claudette Colbert is the heroine of the tense, exciting drama which starts off next week's entertainment, "The Secret Fury." The story is of a woman who is challenged as a bigamist at the very moment when her marriage is about to be solemnized. Then follows a turmoil of emotional sequences, the murder of the supposed first husband, and other situations which build up an exciting, intriguing picture.

"The Outriders," starring the talented Joel McCrae, is the feature booked for next week-end. It portrays incidents in the career of the infamous band known as Quantrell's Guerillas, in the turbulent period of Western history which followed the close of the American Civil War. It is a film story complete with excitement from start to finish with thrilling action and adventure.

At FLORA'S

YOU WILL FIND

YOUR FAVORITE MAGAZINES, DAILY NEWSPAPERS, and of course, "THE PRESS."

SUBSCRIPTIONS TAKEN

OPEN BOWLING

MONDAY TO FRIDAY
6.00 to 7.00 p.m.
SATURDAY, 2.30 to 11.00 p.m.

Other Afternoons by Appointment
Also
The odd opening for Evening Bowling. **CALL 33.**

1896 FLORA'S 1951
WINCHESTER, ONT.

High School Students Address Local 100 Club At Luncheon

Members of the local 100 Club heard three brief, but interesting addresses, delivered by Winchester High School students, at the regular Luncheon-Meeting of the Club, held at the Golden Pheasant Dining Hall last Thursday evening. The students, all competitors in the recent Public Speaking Contests, held in connection with the local High School, and their subjects, were: Miss Isobel Latimer, of Metcalfe, "Public Speaking"; Miss Doreen Cross, of Maple Ridge, "Princess Margaret Rose"; Miss Olive Derby, of Maple Ridge, "Canada Moves North." The speakers were introduced by Centurian Robert Robinson, teacher of English in the W. H. S., and thanked by Centurian F. Erle Helmer.

Besides the students, other guests at the meeting were: Mr. and Mrs. Irvin Cross, Mr. Harvey Derby and Miss Alice Derby, of Maple Ridge, and Mrs. A. Latimer, of Metcalfe. They were welcomed on behalf of the Club by the president, Centurian Chester Robinson.

It was decided to hold the annual Race Meet and Sports Day on the afternoon of the King's Birthday, which this year will probably be observed on June 11th, and Centurian Robert Robinson and his committee were vested with the authority to make all necessary arrangements. It is expected the program will include three Stake Races, a Softball Tournament and Dance.

Standing Committees for the year were announced by the president, while a special committee comprising Centurians F. Erle Helmer, Earl Freeland and Robert Robinson, was appointed to investigate the possibilities of getting the public to take a deeper interest in Public Speaking Contests in the schools, and to report their recommendations to the next meeting of the Club.

A grant of $100 was made to the executive of the Winchester Junior Hockey Club, to assist them in balancing their budget, after being in the red on the season's play. The appeal for the hockey club was presented by Centurian F. Erle Helmer, who stated that in the seven home games played, the Juniors had only netted $98.10 in gate receipts, in spite of the fact that they were the champions of the Russell-Dundas League.

Winners of the prize boost were Centurians Walter Moffat and Robt. Robinson. The boost was conducted by Centurian Nelson Dixon on behalf of Centurians Albert Turner, Chester Timmins, Robert Vice and Melvin Scott.

WINCHESTER W. I. WILL HOLD SPECIAL CONFERENCE

A Special Conference, sponsored by the Winchester Women's Institute, will be held in the Town Hall on Monday, April 2nd, commencing at 1.30 p.m. The topic to be discussed will be: "Food That Healthy Children Like." Miss Anna Lawson, of the Home Economics Science Branch of the Women's Institute, will be the guest speaker and will also have charge of the meeting. Everyone is welcome to attend, with a special appeal to all young mothers to be present at this meeting. 45c

HOSPITAL AUXILIARY MEETING

The regular meeting of the District Memorial Hospital Auxiliary will be held in the Town Hall, Winchester, on Thursday evening, April 5th, at 8 o'clock.

45c Mrs. F. M. Cass, Sec'y.

For Quick Results, try a Press Classified Advt.

H. W. ALGATE
OPTOMETRIST

In attendance at Alex Davidson's Jewellery Store, Winchester on **Thursday, April 5th** and at Mr. Percy J. Gilroy's, Chesterville, Ont., on **Thursday, March the 29th.** Make your Appointments now.

Theatre News!

PICADILLY

Thurs., Fri., Sat., MARCH 29-30-31

"ALIAS NICK BEAL"

The story of a man who couldn't live within the law, bringing to the screen unforgettable drama of a kind you've never seen before. Starring Audrey Totter, Ray Milland, Thomas Mitchell and George Macready

—Also—

"TRAIL OF ROBIN HOOD"

It's the King of the Cowboys, Roy Rogers, at his all-time best, in blazing outdoor adventure that will keep you gasping with excitement.

Next Week's Features

Mon., Tues., Wed., APRIL 2-3-4

"A LIFE OF HER OWN"

A drama, starring Lana Turner, Ann Dvorak, Ray Milland, Tom Ewell and Louis Calhern. ADULT ENTERTAINMENT.

Thurs., Fri., Sat., APRIL 5-6-7

"DEVIL'S DOORWAY"

A drama, starring Paula Raymond, Robert Taylor and Louis Calhern. Also on the same program the following short subjects, Bondelero and Song of the Birds.

Coming Soon—"Right Cross" and "Fancy Pants."

CAR SNAPS TELEPHONE POLE

A 1950 coach, driven by Elzear Carrisse, age 32, of 36 Friel St. Ottawa, was completely wrecked on Saturday when it left the highway, broke a telephone pole and two fence posts, and landed in a field 25 feet off the highway. The accident occurred one half mile south of Winchester on Highway 31. Both Carrisse and another passenger, Guy Guertin, of 357 York St., Ottawa, escaped injury.

According to police reports, the car, owned by Ontario Stop Fire Rgd., of 26 Bolton St., Ottawa, swerved and struck a soft shoulder, when Carrisse applied his brakes. Carrisse said he and his passenger were on their way to Cornwall when the accident happened. Constable G. Raistrick investigated.

Inkerman Rockets Leading Halifax St. Marys Two To One

Inkerman Rockets took a one game margin in the second round of the Memorial Cup Playdowns on Tuesday night in the Auditorium by trouncing the Halifax St. Marys 11-4. The Rockets now lead the best of seven series two games to one, with the fourth and fifth fixtures slated for Thursday night and Saturday afternoon in the Auditorium.

Playing before a crowd of over 8,000 fans, a record for the Auditorium this year, the Rockets poured the rubber past Weatherbee four times in the initial period before the Irish retaliated with a pair, to make the score 4-2 going into the second. The middle stanza was all Inkerman with the Rockets continuously blasting away at the Halifax defence and before the canto had ended the redshirts had hit the jack-pot for four more. Inkerman netted three against two for the Irish in the third, and the final score read 11-4 for the Rockets.

In no way could this game compare with the Porcupine series. For the most part, it was played wide open but lacked colour on the part of both teams throughout the game. The nicest goals of the evening were scored by Larry Romhild and Ron. Trussell, who have a habit of fooling goal tenders. Coco Limoges, an expert at being in the right place at the right time, went well and picked up a hat trick for his trouble.

Halifax, a fast team and fairly cocky, were hitting hard all night and midway through the middle stanza the St. Marys player, Bruce, got his Irish up and was ready to tackle the whole Rocket squad. McFarlane, the defender, jumped on the ice, and both sat out a 10-minute misconduct, with the former also picking up a minor.

For the benefit of the fans who were unable to attend this game, it was once again broadcast over CFRA and was sponsored jointly by H. S. Lannin Lumber Co. and Lannin's Garage, of Winchester.

The line-ups were:

Halifax—Goal, Weatherbee; def., O. McPherson and Rae; centre, Flynn; wings, Batten and Malcolm; alternates, Cochrane, Carver, S. McPherson, McPhee, Bruce, Evans, Fielding, Morrison.

Inkerman—Goal, Diguer; def., W. Swords and Duncan; centre, McFarlane; wings, Savard and Bjorness; alternates, Baldwin, Crowder, Romhild, Finnigan, Limoges, Trussell, Pelino, Dagenais.

Officials: Aurele Turgeon, Three Rivers, and Bob Barrette, Montreal.

SUMMARY:

First Period

Inkerman, Swords (Romhild, Baldwin) ---------- 3.50
Inkerman, Savard (Bjorness, McFarlane) ---------- 10.09
Inkerman, Baldwin (Romhild) 12.57
Inkerman, Limoges (Trussell, Swords) ---------- 15.12
Halifax, Morrison (McPherson, Rae) ---------- 17.16
Halifax, Batten ---------- 19.18
Penalties: Fielding, Duncan, and Bruce (2).

Second Period

Inkerman, Finnigan (Limoges) 5.26
Inkerman, Baldwin (Crowder, Swords) ---------- 10.22
Inkerman, Trussell (Limoges) 13.12
Inkerman, Baldwin (Swords) 14.31
Penalties: Cochrane, McPhee (2), Bruce (minor and misconduct), McFarlane (misconduct), Trussell, Savard, Bjorness (2).

Third Period

Halifax, Malcolm (Flynn) ---- 7.03
Inkerman, Limoges (Finnigan, Trussell) ---------- 8.37
Halifax, Evans (Morrison) ---- 10.57
Inkerman, Romhild (Baldwin, Crowder) ---------- 12.28
Inkerman, Limoges (Finnigan, McFarlane) ---------- 17.52
Penalties: McPhee (2), Pelino, Finnigan (2), Carver, Dagenais.

FIRST GAME

In the opening game of the series, played at Halifax last Thursday evening, the Rockets tripped St. Marys 9-7. Inkerman scored six goals before their opponents replied. Play roughened up, with the Rockets making several trips to the sin-bin. It was while they were short-handed that St. Marys netted their seven goals. Marksmen for the Rockets were: Baldwin, Romhild and McFarlane, each 2; with Crowder, Savard and Limoges each scoring one. For St. Marys, McPhee scored twice with Malcolm, Carver, Morrison, Flynn and Batten getting singletons.

SATURDAY'S GAME

The second game of the series, played on Saturday afternoon, saw St. Marys turn the tables on the Rockets by defeating them 5-2 in a rugged contest that featured numerous penalties, some of them majors and misconducts. Crowder and Trussell scored for Inkerman, while Morrison 2, Carver, McPhee and Malcolm counted for Halifax.

This game was broadcast over CFRA, Ottawa, through the courtesy of Mr. Walter C. MacDonald, local Cockshutt Farm Machine Dealer.

Easter Services Well Attended on Sunday

Despite cold, brisk weather, Winchester and district citizens thronged to all churches over the week-end to attend the special Easter services.

On Good Friday, church members of all denominations attended the United Church for special services being conducted during the morning. Pastor Ben. Richardson, of the local Baptist Church, was the guest preacher and took as his sermon, "God's Provision of a Refuge for a Sinful Man." Speaking before a large audience, Mr. Richardson used four Old Testament stories as similitudes to the Crucifixion—God's provision of the sacrificial lamb in exchange for Abraham's son, Isaac; His provision of the brass serpent as an escape from the plague of serpents; God's provision of the ark as a refuge from the judgment of the flood, and the escape of the Israelites by the sprinkling of the blood on the door posts and lintels. Rev. N. J. Thomas assisted and was in charge of the devotional period.

Miss June Rowat, a student at the University of Toronto, was the guest soloist and sang "Were You There When They Crucified The Lord?"

St. Paul's Presbyterian Church

Seven new members joined with the congregation of St. Paul's Presbyterian Church to take Holy Communion at the special Easter Services on Sunday morning. Rev. Wm. Reid conducted the service and was assisted by members of the session at the communion table. The new members were Mrs. Gordon Steinburg and Messrs. Hughie Balkwill, James Bingley, Donald and Douglas Wilson, by profession of faith, and Mrs. G. H. Larose and Mrs. Geo. Elliott by transfer of membership.

At the evening service, Rev. Mr. Reid chose as his text, Colossians 3:1, taking as his theme "The Resurrection made Personal." Special numbers by the choir, directed by Miss Clara Irving, were: "Hallelujah, Christ Is Risen"; "Lift Up Your Heads, Oh Ye Gates," and a duet, "Alone," by Mrs. Hugh Wilson and Miss Mary Brown.

United Church

At the well-attended Easter service in the United Church on Easter Sunday, a Junior Choir of 26 voices augmented the Senior Choir, conducted by Mrs. Howard Fetterly. Easter music by the choirs included "Hosanna in the Highest", "Hallelujah, Now Christ Is Risen"; "He Is Risen", and a solo, "I Walked Today Where Jesus Walked," sung by Miss Phyllis Walker.

Rev. N. J. Thomas conducted the services and in the morning spoke on "The Empty Tomb," Mark 16:2, and in the evening "The Easter Garden," Matt. 28:6. The beautiful floral decorations in the church were arranged by Mrs. A. B. Allison and her committee.

Wesleyan Methodist Church

Many members of the Wesleyan Methodist Church attended the special Sunrise Service at 7.00 a.m., held in the church. At the regular Sunday morning service Rev. H. Kielty, in keeping with Easter, took as his topic, "I am He that liveth and was dead," Rev. 1:18. In the evening his subject was "The Walk to Emmaus." A quartette, comprised of Mrs. Wilburn Coons, Mrs. Sheldon Robinson, Miss Muriel Deeks and Mrs. Rae Helmer, sang: "Christ The Lord Is Risen." They were accompanied by Miss Muriel Deeks.

Baptist Church

Rev. Wm. R. Helmer, of Timmins, preached the Easter morning service at the local Baptist Church, in the absence of the pastor, Mr. B. Richardson, who was taken suddenly ill. Mrs. Dudley Craig presided at the organ in the absence of Mrs. P. Cummings. Special soloist at both morning and evening services was Mr. Frank Slingerland, B.Sc. Mrs. E. Slingerland was the guest speaker at the evening service.

PRESENT AT CHRISTENING OF GRANDSON

Mr. and Mrs. F. Erle Helmer spent Easter week-end at the home of Mr. and Mrs. Lynden S. Hough. On Sunday morning they were present at the christening of their second grandson, Gary Leslie Hough, which was held in the Avonmore United Church. Baptismal services were conducted by Rev. R. A. Mitchell.

Gary wore a christening dress 125 years old, which was hand-made in Scotland, and which is to be returned to Glasgow for a christening there this summer.

Members of the families were entertained at dinner at the home of Mr. and Mrs. Arthur Hough, of Newington.

COMMUNITY
Theatre, Chesterville

Thurs., Fri., Sat., Mar. 29-30-31

"TRIPOLI"

In Technicolor. Straight from the colorful past of the U. S. comes the romantic story of the Marine Corps first hero, who raised the flag for the first time on foreign soil. With John Payne, Maureen O'Hara and Howard DaSilva.

Mon., Tues., Wed., April 2-3-4

"THE PETTY GIRL"

In Technicolor. A picture bubbling with youth, music, color and calypso, an alluring, curvaceous sex-tette that has love, laughter, dancing and excitement. An intimate close-up of Hollywood's most beautiful girls. With Joan Caulfield, Robert Cummings and Elso Lancaster.

And on the same programme:

"ROOKIE FIREMAN"

Foto Nite—Canada's biggest cash offer attraction at the Community Theatre every Wednesday.

RECENT BIRTHS AT THE DISTRICT MEMORIAL HOSPITAL

On Wednesday, March 21st, 1951, to Mr. and Mrs. Ronald Patterson, of Winchester, a daughter.

On Friday, March 23rd, 1951, to Mr. and Mrs. Jack Doering, of Chesterville, a son.

On Friday, March 23rd, 1951, to Mr. and Mrs. Homer Kerr, of Mountain, a son.

On Saturday, March 24th, 1951, to Mr. and Mrs. Henry Martel, of Russell, a son.

On Easter Sunday, March 25th, 1951, to Mr. and Mrs. Edwin McMillan, of Chesterville, twins (a boy and a girl).

On Easter Sunday, March 25th, 1951, to Mr. and Mrs. Wilmer Hamilton, of Russell, a daughter.

On Monday, March 26th, 1951, to Mr. and Mrs. Elwood Ouderkirk, of Crysler, a daughter.

Mr. Rufus Keyes of South Mountain Died On Monday

South Mountain lost one of its most highly esteemed and beloved citizens on Monday evening in the passing of Mr. Rufus Keyes, postmaster in that village for the past 20 years. Deceased, who was in his 71st year, died at the Ottawa Civic Hospital following a brief illness. He was a son of the late Mr. and Mrs. George Keyes and was born in Matilda Township.

During World War I he served overseas with the 24th Battalion of Royal Canadian Signallers, and upon his discharge worked in Montreal for several years as a telegraph operator. In 1930 he was appointed Postmaster at South Mountain and fulfilled that office with honour and dignity ever since.

In religion the late Mr. Keyes was an Anglican and had served as People's Warden in St. Peter's Church, South Mountain. He was also a member and officer of South Mountain I.O.O.F., a past master and chaplain of Henderson Lodge, No. 383, A. F. & A. M., Winchester, and a member of St. John's Lodge, No. 440, A. F. & A. M., Montreal, from which lodge he was presented with a 25-year jewel.

During his service overseas, the late Mr. Keyes suffered a shrapnel wound in his arm, and it was only recently that the wound became fully healed.

Surviving are one sister, Mrs. Lloyd Montgomery, of South Mountain, and two brothers, Mr. Adam Keyes, of Brinston, and Mr. Charles Keyes, of South Mountain.

The funeral is being held at South Mountain this afternoon under Masonic auspices.

Iroquois Lady Observes Ninety-Fifth Birthday

Mrs. A. B. Carman, of Iroquois, observed her 95th birthday on Wednesday, March 28th. Active in body and alert in mind, Mrs. Carman, the eldest resident of that village, is very little disturbed about all the talk of the Seaway and the consequent flood of Iroquois and district. She hopes, however, that the necessity of her having to make a move will not come during her lifetime.

Mrs. Carman enjoys very good health, and has not missed a single day all winter through illness. This is all the more remarkable when it is known that when she was 70 years of age she was so crippled with arthritis as to be almost a complete invalid. She could not raise her hands to her head. Today, 25 years later, she boasts of not having an ache or a pain. Her most serious infirmity is increasing deafness.

Prior to her marriage, she was Miss Agnes Shaver, of Iroquois. She married Mr. Ansel B. Carman in 1877, and he died in 1909. Her husband conducted a tailoring and clothing business in the village for upwards of 30 years.

When still quite a young girl, Mrs. Carman sang in the choir of the Wesleyan Methodist Church. She was present in 1877 at the dedication of the building which is now the Iroquois United Church. She is the oldest member of the United Church, as well as being the eldest resident of the village.

DR. G. H. McKEOWN, FORMER DENTIST HERE, DIED ON MONDAY

Dr. George Herbert McKeown, a well-known Ottawa dentist, and formerly of Winchester, died at the Ottawa Civic Hospital on Monday, following a brief illness of two weeks. A native of Russell, he was in his 64th year.

The late Dr. McKeown was educated at Russell, Vankleek Hill and the University of Toronto. He graduated with the U. of T. class of 1908 and began practising dentistry at Winchester. He remained here until 1928 when he disposed of his practice to Dr. W. A. Sherwood and took up residence in Ottawa, where he continued his profession.

Active in Masonic circles, Dr. McKeown was a member of Dalhousie Lodge 52, A. F. and A. M.; Murray Sovereign Chapter, Rose Croix; the Ottawa Lodge of Perfection; the Kitchener Chapter 210, Russell, and the Karnack Temple, Montreal. While in Winchester he was a member and past master of Henderson Lodge, No. 383, A. F. and A. M.

He was a member of Ottawa Kiwanis Club, the Glebe Curling Club and a member and past officer of the Ottawa Dental Association.

He attended Knox Presbyterian Church and was an elder of the congregation.

In addition to his wife, who was the former Mildred R. Scully, whom he married in 1911, Dr. McKeown is survived by two sons, George K. McKeown, of Fort William, and John S. McKeown, of Montreal; a brother, Homer, of Russell, and a sister, Mrs. Archie Craig, of City View.

Midget and Bantam Hockey Teams Lose Out At Smiths Falls

Winchester's two minor hockey teams were eliminated from further competition in playdown hockey last Thursday evening in the Smiths Falls arena.

In the first game the local Bantams took on a big, smooth working aggregation from Smiths Falls and at the end of regulation time the Falls' boys had squeezed out a 3-2 verdict over the lighter, hard-working Winchester crew. Earl Bilow and Bill Sherwood counted for Winchester.

Playing against a heavier, faster team, the Winchester Midgets fought hard but went down to defeat at the hands of Carleton Place 6-1, in the second game. Hugh Balkwill scored the local Midgets' only goal.

It was a big day for everyone. A Colonial Coach bus was chartered and left the local depot at 3.15 p.m. Morrisburg Juveniles were picked up in that town and the trip was completed via Brockville—a total of 82 miles.

On the return trip a hot meal was given to the boys in Prescott. Expenses were paid by the Ottawa District Minor Hockey Association.

The line-ups were:

Bantam

Smiths Falls—Goal, Buell; def., Code and Mantle; centre, Smith; wings, Roe and Barrington; alternates, Leach, Curran, Henderson, Barnett, Barnard, Thompson, Griffith, Galipeau.

Winchester—Goal, Wyatt; def., M. Abel and Paul; centre, Sherwood; wings, Bilow and Corry; alternates, Raistrick, F. Beckstead, C. Beckstead, Douglas, D. Abel, Summers.

Midget

Carleton Place—Goal, Drader; def., Findlay and Syme; centre, Fraser; wings, Hendry and Brown; alternates, E. Drader, Gavin, Miller, Giles, Burns, Green, Foxton.

Winchester—Goal, Duncan; def., Steinburg and Rennick; centre, Kerr; wings, Balkwill and Saunders; alternates, A. McRoberts, Pemberton, H. McRoberts, Guy, Desjardins.

Winchester Business Men Hold Emergency Meeting

An emergency meeting of the Winchester Business Men's Association was held last Wednesday evening in the Town Hall to deal with the government's proposal to amend Section 92 of the B. N. A. Act allowing the provinces the right to impose another hidden tax on all retail goods. As the proposal affects everyone, especially retailers, and as the local business men are unanimously opposed to such a change, much discussion took place at the meeting. Several news clippings and letters were read voicing the opinions of other organizations on this new deal.

Rather than draw up an immediate resolution protesting the new tax if and when it is enforced, the Association decided to obtain some substantial information and the secretary was advised to write both federal and provincial members of parliament for the riding to ascertain what the governments' intentions were.

The matter will be brought up again at the April meeting of the Chamber of Commerce Council.

HARMONY POT LUCK SUPPER

The Pot Luck Supper, held at the home of Mr. and Mrs. Roy S. Docksteader last Saturday night, March 24th, was well attended, in spite of unfavourable weather. Proceeds amounted to $24.00, which was turned over to the church treasurer to add to the fund being raised to re-decorate Harmony United Church.

FEED NEWS

BROILER RATION

Broiler production has become a profitable line with many poultrymen and in some areas it is big business. It is a bit speculative—some people have made a lot of money with broilers while others have taken quite a loss. With a suitable building, convenient equipment, a good market outlet, a little experience and care, broilers may become a year-round source of revenue .

Of course, a special type of ration is needed for successful broiler raising. Broilers must have extra protein to force fast growth and maximum gain in a short feeding time. Also plenty of vitamins and minerals. All these are provided in X-L-O Broiler Mash—it has extra Milk Powder, extra Fish Meal, extra Vitamins, as well as A.P.F. Supplement—all that is needed according to best feeding authorities—and the proof of the feed is the broilers it has produced.

We can also supply "Cafeteria" (High Energy) Broiler Ration Pellets and Ful-O-Pep Broiler Mash Pellets —both excellent feeds.

GROWING MASH

X-L-O Growing Mash—Top quality feed balanced for early chicks.

XXX Growing Mash — Slightly coarser in texture, with Rolled Oats. Feed XXX Growing from 5 or 6 weeks right through to laying time.

"Ful-O-Pep" Growing Mash Pellets—Made by "Quaker" and the result of years of experience and highest standards of feed quality.

"Cafeteria" Growing Mash Pellets —A "Cafeteria" ration in pellet form —quantities of ingredients are printed on the bag.

Fennell Feed Company
WINCHESTER - - ONT.

The 7th Column

Spring arrived officially last Wednesday, March 21st, but the weather man wouldn't co-operate and, as a result, the Easter week-end was anything but ideal for the lady-folk to display their new Spring outfits. In most instances, fur-coats were still very much in evidence.

* * * *

A woman in Brooklyn was locked all night in a drug store because the proprietor, in closing the place, did not see her in the telephone booth. By the time she was released in the morning she had almost finished her conversation.

* * * *

"I can't quite diagnose your case," said the doctor, "I think it must be drinks."

"All right, doctor," replied the patient, "I'll come back when you're sober."

* * * *

Wisdom from the mouth of a 12-year-old overheard conversing with a playmate of the same age: "You know the old saying, If you can't say anything good about a person, don't say anything at all." It is too bad more adults cannot remember this.

* * * *

A news despatch released last week says: "A vigorous program of road patching on all the highways in the Ottawa area is to be started shortly, the Ontario Highways Department announced today. Work will begin on Highway 31 (the Ottawa-Morrisburg) road to repair damage caused by frost. Barring bad weather, Highway 31 should be in good shape within the next four weeks, engineers said." The only way Highway No. 31, between Winchester and Williamsburg, can be repaired is by using one big patch, the approximate size of which should be about 60 feet wide, 10 miles long and 4 inches thick. If ever a portion of a highway needed resurfacing, that section is it.

* * * *

Some postal rules need revising in our opinion. One in particular is the "Insufficient Postage" rule. Why should the party to whom a letter or other piece of mail is addressed, be penalized by having to pay double postage to get it out of the office? It is the sender of such a letter who does not adhere to the postal rule regarding the amount of postage necessary to carry it to its destination. If it did not contain sufficient postage, it should be returned to the person who mailed it, marked "Insufficient Postage." The person to whom such a letter is addressed shouldn't have to pay for the sender's carelessness or neglect.

* * * *

If all the speakers who go out giving advice on how to raise children were married and raising families, there would be no speakers to go out giving advice on how to raise children.

* * * *

Signs along Ontario highways read "Speed Limit 50 Miles." We take for granted that that law ap-

(Continued on Page 2)

LANG'S
Department Store

MONARCH
OIL STOVES
Three-Burner style with legs and tray.
$15.95

SINGLE BURNER
OVENS
Made of Black Sheet Steel, swing door with glass and indicator. Thoroughly insulated.
$4.75

TWO BURNER OVENS
Made same as above.
$9.75

SPECIAL ELECTRIC
HOT PLATES
Two 660-Watt elements, cream enamel finish, two switches.
$6.00 each

Similar style with one 660-watt and one 1320-watt element. Combination switch.
$8.75 each

POULTRY HOUSE SUPPLIES

CHICK FEEDERS ---- 55c to 69c
ONE GAL. GLASS WATER FOUNTS, 90c.
2½-GAL. FOUNTS ---- $4.25
THERMOMETERS
Incubators ---- $1.00 each.
Brooder House ---- 49c
Wafers ---- 49c

"THE WINCHESTER PRESS"

W. F. WORKMAN, Editor & Publisher.

AN INDEPENDENT NEWSPAPER

Devoted to the interests of Winchester and surrounding districts. Published on Wednesday afternoon and dated Thursday. Established in the year 1888, the Press is Dundas County's Largest and Leading Weekly Newspaper. Guaranteed circulation of over 1600. Subscription Rates $2.00, Foreign $2.50, in advance.

Member of the Canadian Weekly Newspaper Association and Ontario-Quebec Division of the C.W.N.A.

Advertising Rates Supplied on Request. Small Advertisements for our Classified Columns: 50c first insertion and 25c for each subsequent insertion, strictly cash with order.

"Authorized as second class mail, Post Office Department, Ottawa."

THURSDAY, MARCH 29th, 1951.

Not So Mighty This Year!

Just about this time every year the Nation River transforms from a frozen mass of ice into a vast turbulent river, flooding the countryside for miles and washing everything away that comes in its path. Particularly in the Cass Bridge area is the flooding so damaging where hundreds of acres of land are drenched and several farm homes surrounded and virtually flooded out. In some cases in the past, especially in the Oak Valley district, it has been necessary to transport cattle and other farm animals away by scores.

The only means of commuting between dry land and their farm homes in some instances is for the farmers to fix up the old row-boat, or if they are fortunate they can fasten the outboard on the flat bottom and chug away to higher land.

This year, the usually mighty torrent is, by all appearances, not going to create too much concern among district farmers, as the overflowing banks have not spread out to any great extent as is usually the case. The river has flooded a goodly amount of countryside in its immediate vicinity, but unless we are plagued with some severe rain storms, it looks as if the high water for the year has been reached.

It seems unfortunate that such a river, which is persistent in flooding during the Spring, will, from now until summer, get smaller and smaller and in some sections almost dry up.

In any case,there are quite a number of farmers who this year are quite relieved that they will not have to contend with the habitual practice of preparing for the Mighty Nation Flood.

With Spring Comes The Raft.

With the official entrance of Spring last week, and with the comparatively mild weather we have been having in March, we may feel reasonably certain that the new season is well on its way. Most of the goodly amount of snow we had has disappeared, rivers have broken up, and quite a few robins are flying around. All good signs of the Spring season, which is the favourite part of the year for many persons.

Another sure sign of Spring is Tommy or Jimmy running down to the swollen creek and rigging up the old raft to make ready for an important sail date that comes around every year about this time.

We are not suggesting that the young lads cut out this important pastime, but we are advising parents to warn their children about such ventures. Irresponsibility and lack of fear often results in untimely death to youngsters playing on rafts at this time of year.

From now until these flooded creeks and rivers subside, we shall read about several occurrences where young boys and girls have been tragicly drowned while playing on a home-made raft. In most cases, the youngsters generally allow the raft to drift too far from shore, or the raft has not been properly made in the first place and begins to come apart in water that is unexpectedly deep in floodtime.

Before these young captains take command of their news ships this Spring, each should make positive that the raft is put together securely, and always make certain that one of the young aspirant seamen is a good swimmer.

Parents can do much to help their children this way by warning them against these potential dangers, advising them to take extreme care while playing on the raft, and by forbidding the younger and smaller tots to go down to the river.

Many lives can be saved this Spring by parents exercising their rightful duties and by children using a little common sense.

Method In His Madness.

Citizens of Prescott will rest with more ease this week. The fire menace that had been threatening them for days recently was suddenly brought to an end when a suspected fire-bug was caught and arrested by Provincial Police.

For eight anxious days people of the river town were sleeping with one eye open and their sensitive nostrils in readiness. No less than twelve alarms were turned in during the period, with extra precautions being taken by the Prescott Fire Department. Ironic as it may seem, the arsonist turned out to be a member of the Prescott Fire Department who happened to be short of cash and thought that by setting the fires it would mean more cash for the firemen and consequently a larger remuneration for him. The firefighters receive $5.00 per call.

Although successful for a time, his method backfired, and to-day the normal way of life in Prescott has returned to its usually fireless routine.

EDITORIAL NOTES

Spring is a sappy season—so don't make a sap of yourself by getting sap-happy from drinking too much sap.

If some of our honourable members of the Federal Government would spend less time on making critical statements and arguing about parliamentary procedure, and more time on the business at hand, more would be accomplished for the Canadian people whom they are supposed to be representing.

Remember the days when Maple Syrup used to be plentiful at $2.00 per gallon? What a different story today! No,—the same bushes are there in the same places but apparently the sugar bushmen are not tapping the trees as they used to do. It seems a shame that more of this delicious treat is not put on the market. By doing so, the supply would be increased and undoubtedly the cost of it would go down. At the first of the season the syrup goes as high as seven and eight dollars a gallon. It is presently selling from $3.50 to $5.00 per gallon.

Traffic accidents in Ontario in 1950 killed fewer adults than 10 years ago in 1941, BUT MORE CHILDREN. In 1950, 140 children were killed in traffic accidents, and so far this year 15 children have been killed during the first two months. As the year gets older, the traffic death trend will increase. Everyone who drives must expect the unexpected from children at play. Do not fail when some sudden carefree act by a youngster tests your safe-driving ability. It is the driver, almost always, who has the last chance to avoid an accident. When children are around—SLOW DOWN!

U.N. Secretary-General Visits Latin America



United Nations Secretary-General Trygve Lie (above left) is welcomed by the President of Chile, Gabriel Gonzales Videla, at the opening meeting of the U.N. Economic and Social Council, now holding its 12th session in Santiago, Chile. Looking on (center) is the President of the Council, Hernan Santa Cruz of Chile.

The 7th Column

(Continued from Page 1)

plies to all motor vehicles that travel the highways. Why then do our Provincial Traffic Officers permit bus drivers to drive passenger coaches consistently at from 60 to 70 miles per hour? Another question some local motorists would like an answer to is "why do police report motorists to be travelling at 65 miles per hour, when they were only going 55?" That has turned out to be the $28.00 question.

* * * *

Stern Parent: Now, Willie, I'd like to go through a whole day without once scolding or punishing you."

Willie: Well, mummy, you have my consent.

"Give me a pound of those plums. My husband is fond of them. Do you know if they have been sprayed with any kind of poison?"

"No, ma'am; you'll have to get that at the drug store."

* * * *

Those Inkerman Rockets are back at the Ottawa Auditorium and once again "all roads lead to Ottawa" as far as the hockey fans in this district are concerned. Lloyd LaPorte's charges are still on the Memorial Cup trail, and we wish them the best of luck.

* * * *

"Who, in your judgment, has done most to arouse the working classes?"

"The man who invented alarm clocks, I guess."

* * * *

Talking of high prices, butter at 85c to 90c per pound is one of the reasons for the ever increasing sale of margarine in this country. The unfortunate part of the sky-rocketing price of butter is that it is not the amount of money the farmer receives for his milk or cream that's responsible for the increase—at least that's what the farmers tell us.

* * * *

The rug on your living room floor is growing more like a magic carpet every day—it is floating skyward. At least the price is skybound, and there is no immediate indication just where it will tarry.

In time of war, wool is one of the first commodities whose prices reflect an immediate increased demand. The woolly lambs are figuratively jumping over the moon at this point, and carpets are following closely at their heels.

* * * *

Politician: "I'm for the greatest good to the greatest number."

Ditto: "And what is the greatest number?"

Politician: "Number one."

* * * *

Canada is becoming to an increasing degree a refuge for European capital, reports The Financial Post. The trend has been noticeable ever since the end of the war, but it has been accelerated greatly in the last six months. Some of it is going into direct investment—into the setting up of new plants, expansion of existing ones—but even more is in the form of purchases of Canadian securities.

* * * *

Have you been to Church lately? People are a little happier there; they smile a little more; they've a little warmer handclasp. Kind o' makes you feel good down inside. Amid the peaceful, harmonious surroundings of your Church you will receive divine inspiration that will benefit you all week. For consolation, strength, to give thanks, accept the welcome of the House of God. Attend the Church of your faith every Sunday, and bring your family with you.

WINCHESTER BUILDING BY-LAW NO. 683

Notice is hereby given that all persons intending to erect a new building of any nature, make additions or alterations to the exterior of existing buildings or structures, must first apply to the Municipal Council for a Building Permit. Such application must be accompanied by plans and specifications of the work to be covered by the Permit.

Further take notice that no person or persons shall undertake to move any building or structure, either wholly or in part, to a new site, without first obtaining a permit from the Council.

Prospective builders should acquaint themselves with the provisions of By-Law No. 633, a by-law to govern the erection, alteration and removal of buildings and structures within the Corporation of the Village of Winchester, a copy of which may be seen at the Clerk's Office.

An excerpt from the By-Law reads: "Where violation of any provision of this By-Law has occurred, the Constable, or any other Officer duly authorized thereunto, of the said Village, may forthwith stop, prevent and put an end to any and all work not authorized by a permit issued under this By-law and | or not in accordance with and pursuant to the approved plan and specifications in respect thereto and set out in such permit or attached thereto and may, with such workmen and other assistance as he may require, at the enxpense of such offender or violator, do whatever acts are necessary to require, accomplish and force compliance with this By-law and may remove any building, part of building, or structure so being erected, altered, repaired or moved and may wreck any building, part of building or structure so being wrecked. The expense incurred by the Village Corporation under this provision may be recovered by the Village by action against the person or persons in default, or the Village may recover the said expense in like manner as municipal taxes where the person or persons in default is or are owner or owners of lands within the municipality. This provision shall be in addition to and irrespective of any other remedy to which the Village shall be entitled for breach of this By-law or any of its provisions.

"The Constable of the Village shall be the Inspector of buildings under this by-law and may inspect all work authorized under any permit issued hereunder and may enforce all the provisions of this By-law.

Every person who shall violate or fail to comply with any provision of this By-law may be proceeded against under The Summary Convictions Act."

C. R. ROBINSON, Clerk.
47-48c Village of Winchester.

Hair beauty secrets... by toni



Little girls like to have glamourous curls just like mother and the perfect solution to the problem is a soft, natural looking home permanent wave. Wispy straight locks or thick unruly hair can easily be shaped, thinned and then curled into any number of charming styles that will make little girls look their best — as illustrated in the hair styles shown above, inspired by famous story-book characters.

Milk Producers

- BUTTER IS VERY SCARCE. Consumers may be compelled to use substitutes. Serious injury to the whole dairy industry could result if this should happen.
- Milk producers who can, should ship cream for the next two months.
- For the next two weeks we will pay at least 82 cents per pound fat for 1st grade cream delivered.

Ship your cream to:—

Kemptville Creameries Limited

Kemptville - - Ontario.

Dutch Sash & Door Factory

Morewood, Ont.

ORDER YOUR WINDOW SCREENS NOW

All Sizes Made To Order. Also

MODERN KITCHEN CABINET UNITS

$18.00 per Lineal Foot, Top and Bottom.

FIRST CLASS WORK GUARANTEED

ADRIAAN HEUFF

PHONE 470. - - CHESTERVILLE, ONT.

CANADIAN APPROVED CHICKS

BARRED ROCKS — WHITE LEGHORNS

NEW HAMP. ROCK CROSS — BARRED ROCK LEG. CROSS

Ellis Poultry Farm & Hatchery

R. R. 1, SOUTH MOUNTAIN, ONT.

Telephone 607 r 21 - Write or Phone for Price List

42-1

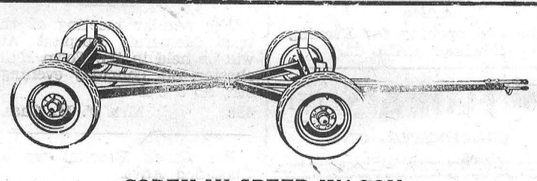

COBEY HI-SPEED WAGON

Fast, Versatile, Durable, Dependable. Combines Economy with High Quality Construction. Most Famous Wagons in America. New Shipment just Arrived. See us now to assure delivery this year.

ROSS H. BECKSTEAD, Dealer. - Williamsburg, Ont.

Langs Dept. Store

GOING OUT OF BUSINESS

After Serving the Public of Winchester and District for Over 70 Years, We are Saying "GOOD-BYE"

YES, WE ARE CLOSING OUT OUR DRY GOODS AND SHOE DEPARTMENTS.

Messrs. Finlay and Gordon Coons have taken over the management of the Hardware Department and will endeavour to give you the same Courteous Service and Fair Dealings as in the past.

REDUCTIONS 10% to 50%

ALL STOCK AND FIXTURES MUST BE SOLD TO THE BARE WALLS.

LANG'S DEPT. STORE, Winchester

Armoured Car Regiment

THE EYES OF THE ARMY

Young Men of Winchester and District:

WHY NOT TAKE YOUR PLACE WITH

"C" SQUADRON

4th Princess Louise Dragoon Guards

(4th Armoured Car Regiment) Royal Canadian Armoured Corps

Training Parade Each Thursday Night at The Armouries, George St., PRESCOTT

Opportunities Available in Gunnery, Wireless, and Driving and Maintenance

Active Army Rates of Pay—Generous Training Allotment With Week-end Schemes and Seven Days Camp

For Further Details Contact Lt. Harry Mussel, Winchester.

Armoured Car Regiment - The Eyes of the Army

Here's a chick feed we can recommend because we know what's in it . . . and know it will grow good sturdy chicks

CAFETERIA CHICK STARTER



You can judge the quality of this feed before you feed it. The open formula is printed on every tag. No secrets, no mystery. Chicks grow and thrive on it, with few losses. Come in and see.

MADE BY MAPLE LEAF MILLING COMPANY LIMITED

D-12-49

SOLD BY

FENNELL FEED COMPANY

TELEPHONE 136. WINCHESTER, ONT.

GENERAL INSURANCE

Hartford Fire Insurance Co., Lanark Mutual Fire Insurance Co., Hartford Accident and Indemnity Co., will protect you against loss by fire, wind, automobile damage; family sickness and accident, and cattle accident and death.

Consult: H. S. Carkner, Agent,
38-1 yr.p Real Estate and Insurance

Real Estate Broker

I have obtained License as a Real Estate Broker and am prepared to undertake business in all phases of Real Estate.

WALTER C. MacDONALD
Phone 288. Winchester.

POULTRY WANTED

All kinds of Poultry Wanted at all Seasons. Also Hides and Wool Highest Prices Paid and you are assured of a Square Deal.

MORRIS ROSS
PHONE 19 - WINCHESTER

Boyd's Budget Plan For Fuel Buying . . .

As a special service to our customers, we are establishing Boyd's Budget Buying Plan, and we cordially invite you to make use of it.

Why not pay for your Fuel the easy way—the Budget Way of equal monthly installments the year round, like rent or the telephone bill?

Call Mr. Max Boyd at 325 for further information.

W. J. L. Boyd & Sons
Fuel Merchants
PHONE 325. - WINCHESTER

SHUR-GAIN
FEED SERVICE

35% SHUR-GAIN Hog Concentrate

The FARMER'S Friend

SHUR-GAIN HOG CONCENTRATE plus your home-grown grains is an ideal combination to bring greater returns from your feeding program.

Once you try this plan you will agree that SHUR-GAIN CONCENTRATE is truly The FARMER'S Friend.

More than before--
Feed SHUR-GAIN
This Year.

H. S. LANNIN LIMITED
Shur-Gain Feed Manufacturers
WINCHESTER, ONTARIO.

SEE

THE COLEMAN AUTOMATIC FLOOR FURNACE

Cut your Fuel Cost by having a Coleman Floor Furnace installed.

BATH ROOM FIXTURES.
BEATTY EQUIPMENT.
BEACH COAL FURNACES.

PLUMBING, HEATING, WELDING.

C. S. PRICE
PHONE 295. - WINCHESTER

Plumbers, Tinsmiths Furnace Service

Complete line of Bathroom and Kitchen Fixtures.
Galvanized and Aluminum Roofing.
New and Used Cook Stoves.
Electric Stoves.
Findlay and Coleman Oil Heaters.
Findlay and Enterprise Furnaces.
Duro and Beatty Pressure Systems.
Dairy Equipment.
Full line of Eave Troughs and Conductor Pipes.

J. Fader & Son
Telephone 60
WINCHESTER - ONT.

WILLIAMSBURG COUPLE OBSERVE 60th WEDDING ANNIVERSARY

Congratulations are extended to Mr. and Mrs. Edmund H. Thompson, of Williamsburg, who celebrated their Diamond Jubilee on Sunday, March 18th. During the day they were "At Home" to many friends and relatives and received congratulatory messages from His Majesty King George VI, and also a scroll from the Provincial Secretary, Hon. G. A. Welsh, and from Hon. G. H. Challies. Mr. and Mrs. Thompson are both still quite active and have always been interested in the welfare of the community. They have one son, Hugh, of Williamsburg, and two daughters, Mrs. George Clements, of Ogdensburg, and Mrs. E. A. Devitt, Ottawa.

ATTENTION, FARMERS!

We will be pleased to pick up dead or crippled farm animals. For immediate service telephone collect. Cornwall, 3730; Winchester, 114.

St. Lawrence Rendering Co. Ltd.

Dear Editor:

. . . the letters start. Then many readers of THE CHRISTIAN SCIENCE MONITOR tell the Editor how much they enjoy this daily world-wide newspaper, with such comments as:

"The Monitor is the most carefully edited newspaper in the U. S. . . ."
"Valuable aid in teaching . . ."
"News that is complete and fair . . ."
"The Monitor surely is a reader's necessity . . ."

You, too, will find the Monitor informative, with complete world news . . . and as necessary as your HOME TOWN paper.

Use this coupon for a Special Introductory subscription — 3 MONTHS FOR ONLY $3.

The Christian Science Monitor
One, Norway St., Boston 15, Mass., U. S. A.
Please send me an introductory subscription to The Christian Science Monitor—76 issues. I enclose $3.

(name)
(address)
(city) (zone) (state)
PB9

How "Skinny" Girls Get Lovely Curves

Gain 5 to 10 lbs. New Pep

Thousands who never could gain weight before, now have shapely, attractive figures. No more bony limbs, ugly hollows. They thank Ostrex. It puts flesh on bodies skinny because blood lacks iron. Peps you up, too. Improves appetite, digestion so food nourishes you better. Don't fear getting *too* fat. Stop when you gain figure you wish. Introductory or "get-acquainted" size *only* 60¢. Try Ostrex Tonic Tablets for new pounds, lovely curves, new pep, today. At all druggists.

"ROCKET" Dairy, Hog and Poultry Feeds

—Made By—

A. T. Allison & Sons
INKERMAN, ONT.
With The Use Of
SHUR-GAIN CONCENTRATES and MINERALS

DAIRY FEEDS

Rocket Calf Starter Grower, 20% Protein, with Molasses, $4.25.
Rocket Dairy Ration, 16%, with Molasses, $3.40.
Rocket Dairy Ration, 24%, with Molasses, $3.85.

PIG FEEDS

Rocket Pig Starter, 18%, $3.75.
Rocket Hog Grower, 16%, $3.50.
Rocket Sow Ration, 15%, $3.50.

POULTRY FEEDS

Rocket Growing Mash, 17%, $3.75.
Rocket Laying Mash, 18%, $3.80.

We also have XLO and XXX Poultry Feeds and Shur-Gain

As well as Shur-Gain 32% Dairy Concentrate, Shur-Gain 24% Dairy Concentrate and Shur-Gain 35% Hog Concentrate.

SHUR-GAIN ESSENTIAL MINERALS For Hogs and Cattle.

Reduced Iron, Iron Sulphate, Worm-Rid

We have a Complete Grinding, Crushing and Mixing Service
Including Molasses.

All Feeds Registered with the Department of Agriculture.

Phone 24 r 3, South Mountain
AFTER HOUR PHONES
B. Allison, 24r6, South Mountain.
R. Allison, 24r2, South Mountain.

OBITUARY

LATE MRS. JOSEPH WYLIE

A highly esteemed resident of Mountain Township and later of Winchester Village, Mrs. Joseph Wylie died at the home of her daughter, Mrs. Geo. Atchison, in Winchester, on March 19th. In the few weeks previous to her death, she had been ill with pneumonia and later suffered a stroke just before passing away.

Born in the Melvin Settlement 82 years ago, she was the last surviving member of the family of the late Alexander Baxter and his wife, Orilla Laushway. She was educated in the Melvin Settlement and later moved to Mountain Township where she married the late Joseph Wylie in 1897. They farmed in Mountain and Winchester Townships for over forty years and in 1938 retired to Winchester. In 1947 they celebrated their Golden Wedding Anniversary.

Following her husband's death last September, she had been residing with her daughter, Mrs. Geo. Atchison, of Winchester.

Surviving members of her family besides Mrs. Atchison are two sons, Cecil and Clifford, of Mountain Township, and two daughters, Mrs. Ronald Carkner (Stella), of Vernon, and Mrs. Carman Boyd (Tena) of Ottawa. One son, Glen, died as the result of a traffic accident twelve years ago. Ten grandchildren and six great grandchildren also survive.

The funeral was held on Wednesday, March 21st, from the late residence where the family service was held, to the local United Church. Rev. N. J. Thomas conducted the service, and interment was made at Maple Ridge Cemetery. The pallbearers were Messrs. Willis VanAllen, Wm. Barkley, Wm. Leslie, Colin Hay, McKinney Rodney and Kenneth Guy.

Testifying to the high esteem in which the deceased was held were the following floral tributes:—

Pillow—The Family.

Wreath—Mr. and Mrs. T. W. Holmes and Glen, Mr. Broder Barkley, Mr. and Mrs. Preston Rodney, Mr. and Mrs. Colin Hay and family, Mr. and Mrs. Jay Quart, Mr. and Mrs. Clarence Holmes, Mr. and Mrs. Woodrow Holmes, Clarence and Carl Scott, Mr. and Mrs. Eldon Davidson, Mr. and Mrs. John McCauley and Norma.

Sprays—Secretary and pupils of S. S. No. 10, Goulbourn; Mr. and Mrs. Mac Carkner, Mr. and Mrs. John Rose.

Containers — Grandchildren; Mr. and Mrs. Peter Cummings, Mr. and Mrs. Harold Sheldrick, Mrs. Jim Hughes, Mrs. Peter Poole, Mrs. Sterling Coons, Mrs. Henry Dillabough, Mrs. P. A. MacDonald, Mrs. George Stoodley, Mrs. Wm. Barkley, Mrs. Wm. Billings, Mrs. Willis VanAllen, Mrs. Jack Ault, Mrs. Staniforth, Mrs. Boyer, Mrs. Willis McKercher, Mrs. Charlie Farmilo, Mrs. Ham Black, Mrs. Bob Workman, Mrs. Rod Todd, Mrs. Art Christie, Mrs. Sherman Christie, Miss Nora Elliott, Mr. Fred Mulloy, Mrs. Robert Empey, Mrs. Earl Desjardin, Mrs. Milton Barkley.

Baskets—Mrs. George McConnell and family; L.O.B.A. No. 817; Mr. and Mrs. Ed. Erratt; Mrs. Kenneth McDonald and Margaret; Mr. and Mrs. Scott Brownell.

VERNON PUBLIC SCHOOL REPORT

(In order of merit)

Grade I—Norma Dalgleish.

Grade III—David Lee, John Millar, Claude Lalande, Garry Sheldrick, Mary Dalgleish, Wayne Dalgleish.

Grade IV—Albert Skuce.

Grade V—Glenn Cameron, William Wyatt.

Grade VI—Grace Lee, Marva Folkard, Jacqueline Lalande, William Carlyle.

Grade VII—Vivien Duncan, Joan Duncan, Freeman Acres.

Grade VIII—Harriet Lee, Frederick Acres, Lorne Wyatt.

H. M. Anderson, Teacher.

MELVIN SCHOOL REPORT

Grade VIII—Arden Black 85, Betty Barclay 73, Emily Casselman 67, Julien Gagnon 66, Helen Shaw 64, Ray Flegg 62, Morvine Casselman 56.

Grade VI—Shirley MacMillan, 78.

Grade V—Reggie Gibson 76, Billy Rae 66, Jimmy Barclay 65, Joyce Stewart 56, Yvette Cayer 50, Lester Robinson 44.

Grade IV—Douglas Baker 71, Edward Gibson 68, Gordon James 57, Dale Presley, absent.

Grade III—Larry Gibson, Clifford Stewart, Lyle Stewart, Sonny Barclay, Gordon Stewart, Irma Gainer, Leonard Stewart, absent.

Grade II—Bryan Robinson, Betty Stewart, Donat Gagnon, Garry Gainer.

Grade I—Sheila Fowler, Joan Gibson, Sharon Presley, Norma Stewart. Kathryn Gibson, Raymond Cayer, Yvonne St. Pierre, absent; Carl Gainer, absent; Garry Stewart, absent.

Miss Doris E. Simser, Teacher.

GOLDEN VALLEY FARM FORUM

The Golden Valley Farm Forum met at the home of Mr. Harold Cowan, recently, with a good attendance. "Pipe Lines of Information" was the topic, and opened up a good discussion. Some farmers make use of the agricultural services available, but most of them don't. There should be more assistance given to field crop work, reforestation, control of crop and insect pests, and definitely more money given to boys and girls' club work. Swine and calf clubs should receive more for their work to interest others to take part in and follow up in later years.

CHESTERVILLE TO BE HOST TO FIREMEN'S CONVENTION

Chesterville has been selected for the 39th annual convention of the Eastern Ontario Fire Fighters' Association this summer. The announcement was made by Fire Chief Sydney Morris, of Chesterville, who gave the date of the three-day rally as June 29, 30, and July 1st.

The local brigade have already begun arranging details for receiving and entertaining 400 firemen from the 30 companies affiliated with the association, who will remain for the three days.

Among the highlights of the convention wil be exhibitions in ladder climbing, inter-brigade competitions, both wet and dry hose laying, and the demonstration of the latest type of fire fighting equipment.

A program of sports will be included during the meet, and harness races will be held on June 30 at the local race track. The rally will conclude with a church parade and monster picnic in the Community Park.—Chesterville Record.

Ethiopian Emperor Welcomes U.N. Commissioner



His Imperial Majesty, Haile Selassie I, Emperor of Ethiopia, at the conclusion of his address of welcome, exchanges greetings with the United Nations Commissioner for Eritrea, Eduardo Anze Matienzo, of Bolivia, at the Imperial Palace in Addis Ababa. One of the Emperor's favorite dogs who frolicked around the throne throughout the entire ceremony appears at the lower right hand corner, above.

HOW THEY GOT INTO TELEVISION

Read the behind-the-scenes stories of Milton Berle, Faye Emerson, Jerry Lester, Paul Winchell, Arlene Francis and other TV stars. Learn how they started and went on to fame. Read this new TV series, starting in this Sunday's (April 1) issue of The American Weekly, great magazine exclusively with Detroit Sunday Times.

Arthur A. Crawley & Co.
Chartered Accountants
OTTAWA - MONTREAL - BROCKVILLE - TORONTO
SUDBURY - NORTH BAY - SAULT STE. MARIE
Ottawa Address—119 Blackburn Bldg.

Two Names That MEAN Something . . . . . .
C. C. STUBBS & CO. - L. D. WELLS, Prop.
DEPENDABILITY WORKMANSHIP

Authorized Dealer for "Rock of Ages" and the Best Imported Granites.

Cemetery Lettering promptly attended to at reasonable rates.

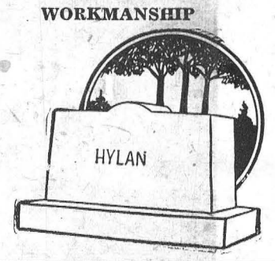

MORRISBURG, ONT.
P. O. Box 390. Phone 304.
Local Agent—J. L. DIXON.

WHEEL ALIGNMENT . . .

This is more important than ever now, as the prices of tires are high and are going higher.

We have now installed the new "BEAN VISUALINER" which is the finest equipment on the market. WATCH YOUR WHEELS BEING ALIGNED—YOU CAN SEE IT ON A LIGHTED SCREEN.

The small cost of precision alignment is nothing to the cost of wear and tear on your car.

Make An Appointment Today.

HAMILTON'S
GARAGE and SALES LIMITED
CHRYSLER - PLYMOUTH - FARGO
Telephone 488 - Chesterville, Ont.

THEY'RE GUARANTEED • THEY'RE GUARANTEED • THEY'RE GUARANTEED • THEY'RE GUARANTEED • THEY'RE GUARANTEED • THEY'RE GUARANTEED •

THEY'RE *Genuine* FORD ACCESSORIES

ROAD LAMPS

"Dress up" your car and provide extra light for driving safety in fog or rain. Heavily chromed and gracefully styled.

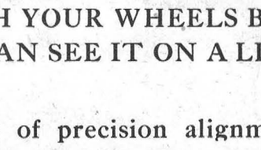

BACK-UP LAMPS

Turn on automatically when car goes into reverse—throw a wide beam of light for safe, easy parking or backing up after dark.

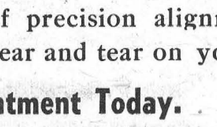

Ford MONARCH — FORD-MONARCH DEALERS — MERCURY-LINCOLN-METEOR DEALERS — MERCURY LINCOLN Meteor

OVER 1100 DEALERS FROM COAST TO COAST

Winchester Motors
St. Lawrence Street, Near C. P. R.

Attention Farmers!

Do not wait until Spring to have your Tractor Checked and Necessary Repairs Made. We have a good stock of J. I. Case Parts and a good source of Parts for Other Makes of Tractors. Come in and talk it over. Estimates gladly given.

DeSoto — **DOUG. ANGUS, Proprietor**
HOWARD FETTERLY, Sales Manager.
PHONE 122
Winchester, Ontario.
DODGE TRUCK

NEXT WEEK AT THE
"Picadilly Theatre"
WILLIAMSBURG, ONT.

THIS THURSDAY, FRIDAY & SATURDAY
"ALIAS NICK BEAL"
STARRING
Audrey Totter, Ray Milland, Thos. Mitchell
And on the same programme:
"TRAIL OF ROBIN HOOD"
It's the King of the Cowboys, Roy Rogers, at his all-time best.

MONDAY, TUESDAY AND WEDNESDAY



ADULT ENTERTAINMENT

THURSDAY, FRIDAY AND SATURDAY



with LOUIS CALHERN • PAULA RAYMOND
MARSHALL THOMPSON • JAMES MITCHELL • EDGAR BUCHANAN
Written by GUY TROSPER
Directed by ANTHONY MANN • Produced by NICHOLAS NAYFACK
A METRO-GOLDWYN-MAYER PICTURE

OBITUARY

LATE GRANT BARTHOLOMEW

Mr. Grant Bartholomew, well-known resident of Inkerman and district, passed away on Sunday, March 18th, at his home in Inkerman, after an illness of two months. Mr. Bartholomew had, for several years, been in the garage business in Inkerman, and had made a host of friends since moving to that village. The late Mr. Bartholomew was in his 51st year.

Besides his wife, he leaves to mourn his loss, five sons, Earl and Freeman, of Toronto; Gordon, of Hulbert, and Clair and Graham at home; and two daughters, Mrs. Sanford Byrd (Cora), of Oxford Mills, and June, at home.

The funeral was held on Tuesday afternoon, March 20th, from his late residence to Inkerman United Church. Rev. C. R. Sutherland conducted the service and was assisted by Rev. W. Mack. Interment was made at Knight's Cemetery. The pall-bearers were Messrs. Herman Crowder, Asa Hanes, George Corry, Geo. McIntosh, Chester Lang and Jack Hurley.

ATTENDED FUNERAL OF THE LATE MRS. RUSSELL RENWICK

Relatives and friends from a distance who attended the funeral of the late Mrs. Russell Renwick, held at Winchester Springs last week, included: Mr. Hugh MacKenzie, Montreal; Mr. Daniel MacKenzie, Wellesburg, N. Y.; Mr. and Mrs. Wayne Bement, Elmira, N. Y.; Mr. and Mrs. Arthur Renwick, Dalkeith; Mr. Albert Renwick, Ottawa; Mr. Robt. Renwick, Mr. Darwin MacLennan and Mrs. Elmer Amey, of Vankleek Hill; Mr. D. D. MacRae, Mrs. K. MacLennan and Mrs. A. Robertson, Glen Robertson; Mr. and Mrs. Leonard Johnston, Cornwall; Miss Opal Renwick, Mrs. Donald Foley, Michael and Brenda, Chatham.

Testifying to the high esteem in which the late Mrs. Renwick was held, were the following floral tributes:

Pillow—Husband and family.

Wreaths—Mr. and Mrs. A. L. MacKenzie; Mr. and Mrs. D. W. Clarke and family.

Baskets—Mr. and Mrs. Geo. MacCready, Mrs. Tena Saxin and family, Mr. and Mrs. E. A. Forward, Knox Presbyterian Church, Forward family, Burns McAdam, Winchester High School Staff, Caldwell's Linen Mill Employees.

Sprays—Mr. and Mrs. D. MacKenzie and family, Mrs. L. J. Renwick and family, Mr. and Mrs. Angus Clarke, Mr. and Mrs. Clemens Renwick, Mr. and Mrs. Carl Renwick, Mr. and Mrs. John Renwick, Beatrice Billings, Mr. and Mrs. Jos. Steele, Mr. and Mrs. Chas. Kirkwood, Mr. and Mrs. John Wylie, Mr. and Mrs. Kenneth Wylie, Mr. and Mrs. John Newton, Mr. and Mrs. Dalton Coons, Mr. and Mrs. Jos. Hunter, Mr. and Mrs. Colin Hay, Mr. and Mrs. Harold Nottell, Mr. and Mrs. W. T. Rae, Mr. and Mrs. D. Coleman, Mr. and Mrs. Warren Jackson, Mr. and Mrs. C. Wylie, Mr. and Mrs. N. McIntosh, Mr. and Mrs. R. S. Peterson, Mr. and Mrs. Geo. Peterson, Miss Eleanor Barrie, Eva McIntosh, Wilma Trideau.

An obituary of Mrs. Renwick's death appears on Page Six of this issue.

WINS SCHOLASTIC ART AWARD

Miss Sybil Crawford, a former pupil of the Winchester High School, and now of Fulton, N. Y., High School, has just recently won the Certificate of Merit and Honourable Mention Art Award, at the exhibit held annually in the Fine Arts Museum, Syracuse, for the National High School Art Exhibit, conducted nationally by the Scholastic Magazine of U. S. A.

VALLEY GROWERS PLAN FOR BIG SHOW

With an additional $400.00 in prize money being offered this year, the Ottawa Valley Seed Fair, to be held in Richmond, April 4th, 5th and 6th, promises to be bigger and better than ever. A total of sixty-three classes are open to seed growers. Entries are coming in to Secretary-Manager W. M. Croskery, of the Ontario Department of Agriculture, Normal School Building, Ottawa.

The Carleton County Seed Fair will be held in conjunction with the Ottawa Valley Show. The event provides the Registered Seed Growers of Eastern Ontario with one of the largest Seed Fairs in the province, and gives them a chance to exhibit their high quality grain and seeds.

Included in the programme are a new Forage Crop Section, the Ontario Championship Malting Barley Competition which picks the best malting barley in the province, a section for Junior Grain, Potato and Corn Club Members and a Judging Competition.

On Thursday afternoon, a lecture programme with authorities from Government research departments and leading farmers passing out new ideas and discussing problems on seed growing. The Honourable George A. Drew, Leader of the Opposition, will be speaker at the Annual Banquet to be held Thursday evening.

The last day of the Fair sees all of the grain in the show come under the Auctioneer's hammer. Excitement runs high as growers and dealers bid for the prize seed. Ten bushel lots of the best Registered Seed provide a new start in seed production.

SOCIAL AND PERSONAL

Mrs. Henry Greer spent Good Friday and Easter at Oxford Mills.

* * * *

Miss Marilyn Holloway, of Toronto, spent the week-end with Miss Marion McVey.

* * * *

Master Roger Wing, of Brockville, called at the home of Mr. and Mrs. Wm. Ross on Sunday.

* * * *

Mr. Harry Summers, of Newington, spent Easter Sunday with his mother, Mrs. Maude Summers.

* * * *

Mrs. Glen Christie and daughter, of Prescott, visited the home of Mr. William Ross, on Sunday.

* * * *

Mr. Gordon Gross, of Kingston, spent the week-end at the home of Mr. and Mrs. W. J. Stewart.

* * * *

Miss Marion Preston, of Prescott, spent Good Friday with her grandparents, Mr. and Mrs. R. Todd.

* * * *

Miss Willena Beaton, of Westmount, Que., spent the Easter week-end with her aunt, Mrs. B. McConkey.

* * * *

Mr. and Mrs. J. W. Durant spent Easter Sunday with friends in Kingston.

* * * *

Mr. and Mrs. Harold Bouck, of Elma, spent Sunday with Mr. and Mrs. Percy Douglas.

* * * *

Mr. W. D. Payne and Mrs. F. Wood of Kingston, had dinner at the home of Mr. and Mrs. J. W. Durant on Monday.

* * * *

Miss Christine Stewart, who is attending Queen's University, Kingston, spent Easter Sunday at her home here.

* * * *

Mrs. Clair Summers and Willow, are spending the Easter holidays in Detroit with the former's sister, Mrs. Richard Brown.

* * * *

Mr. and Mrs. George Gibbons and Richard, of Pembroke, spent the holiday week-end at their parental homes in Winchester.

* * * *

Pte. Ted. Douglas, of the R. C. A. M. C., Camp Borden, spent the week-end with his parents, Mr. and Mrs. Percy Douglas.

* * * *

Mrs. T. McCadden, of Chesterville, is spending a few days with her daughter, Mrs. Gordon Fader, Mr. Fader and young son.

* * * *

Rev. W. D. and Mrs. Mack, of Inkerman, were guests of Mr. and Mrs. Harold Droppo and Mrs. Earle for tea on Monday.

* * * *

Mr. Glen A. Campbell, of the Ontario Hydro Commission, London, spent the Easter week-end at his parental home in Ormond.

* * * *

Mr. James MacDonald, of the Dept. of Agriculture, Petrolia, spent the week-end with his parents, Mr. and Mrs. A. K. MacDonald.

* * * *

Mr. and Mrs. E. M. Taylor and Sonjia, of Toronto, were Easter week-end guests of Mr. and Mrs. Jack Rennison and John.

* * * *

Master Johnnie Francis, of Maple Ridge, is spending a few days with his uncle and aunt, Mr. and Mrs. Harold Bouck, of Elma.

* * * *

Mr. and Mrs. Harold Droppo and little son, Earle, also Mr. Wm. F. Droppo were dinner guests of Mr. and Mrs. Andrew Fawcett on Tuesday.

* * * *

Mr. and Mrs. Ralph Poole and little daughter, Patti, of Bowmanville, spent the Easter week-end the guests of his parents, Mr. and Mrs. Peter Poole.

* * * *

Mr. and Mrs. Charles M. French and little sons, Charles and David, of Buckingham, Que., were Easter week-end guests of Mr. and Mrs. Harold Droppo and Mrs. Earle.

* * * *

Miss A. Gwendolyn Thomas, teacher on the Public School Staff at Timmins, is spending the Easter holidays at the home of her parents, Rev. Norman J. and Mrs. Thomas.

* * * *

Week-end visitors at the home of Mr. and Mrs. R. Wylie were: Mr. and Mrs. Wm. J. O'Dwyer, of Toronto, and Master Gary and Miss Heather Ann Fetterly, of Montreal.

* * * *

Among the friends from out-of-town who attended the funeral of the late Mrs. Jas. Slater here last week, were: Mrs. Delong Preston, of Merrickville; Mrs. Dr. Featherstone, of Ottawa, and Mr. and Mrs. N. H. Hammond, of Spencerville.

* * * *

Dr. and Mrs. W. A. Sherwood and son, Billie, spent the Easter week-end with the former's mother, Mrs. W. H. Sherwood, at Smiths Falls, and with Mrs. Sherwood's parents, Mr. and Mrs. S. Whitmore, at Delta.

* * * *

Mr. Wilmott Wyatt and daughter, Shaaron, of Smiths Falls, spent Good Friday at his parental home, and visited other relatives. Shaaron remained to spend Easter week with her grandmother, Mrs. J. E. Jackson, and Mr. and Mrs. E. Merkley.

* * * *

Easter week-end visitors at the home of Mr. and Mrs. Allen Summers were: Mr. and Mrs. Leslie Summers, of Montreal; Mr. and Mrs. Mac. Summers and Mr. Hubert Summers, of Smiths Falls, and Mr. and Mrs. Gordon Countryman, of South Porcupine.

* * * *

Visitors at the home of Mr. and Mrs. Hobert Holmes on Sunday were Mr. and Mrs. George Quart, Barbara and David, Mr. and Mrs. Howard Kennedy and Reggie, of Winchester; Mr. and Mrs. Mahlon McIntosh, of Toyes Hill, and Mr. and Mrs. Ira Spearman, of Belleville.

* * * *

Mrs. Harold G. Levere and Mr. and Mrs. A. W. Felhaber returned on Monday last after spending the past three weeks with Mr. and Mrs. Clare Miller and Marion, of Baden, and friends in Toronto and Hamilton.

* * * *

Mr. and Mrs. Charles E. Walker, Gordon and Jean Marie, Mr. and Mrs. Harry Summers and family, spent Easter Sunday with the former's mother, Mrs. Jesse Walker. Masters Garry and Steven Summers are remaining with their grandmother for their holidays.

* * * *

Mr. Frank Slingerland, B.Sc., of Queen's University, Kingston, and Miss Doreen Gorr, of Plevna, were Easter guests of the former's mother, Mrs. Ethel Slingerland. Mr. Slingerland has been granted an Athlone Fellowship in London University, for a two-year course in Mechanical Engineering, which will award him his Ph.D. He is one of thirty-eight University graduates chosen from Canadian universities by Dr. Wm. Abbott, a British Educationalist.

Hair beauty secrets... by toni



Since the days of the Trojan wars women have loved this type of coiffure, and the modified modern version is soft and natural-looking when based on a home permanent. The hair is not more than two inches in length and just the ends are set in large pin curls — the crown is smooth. Jan Miner, (above) starring on CBS' "Crime Photographer", likes the charming halo effect of this hair-do because it perfectly frames her heart shaped face.

Eddie Summers Doing A Fine Job For Agriculture In Durham County

On Friday, March 16th, 47 Junior Farm boys under 23 years of age, from seven counties, namely Hastings, Northumberland, Ontario, Durham, Prince Edward, Peterborough and Victoria, took part in the Quinte Seed Judging Competition at Lindsay. Each County was entitled to enter ten boys with the three high scoring boys comprising each team.

The Warden's Trophy for the high team was won by the Durham County boys for the 21st consecutive year with a score of 2327, with Hastings County second with 2293. Northumberland County was third, followed by Victoria, Prince Edward, Ontario and Peterborough.

The Durham County team members were Bill Ferguson, Alex Martin and Newton Selby. Agricultural Representative E. A. Summers, who coached these boys from Durham, is naturally proud of their achievement. He also holds the remarkable record of coaching the 21 consecutive successful teams.—Bowmanville Statesman.

Mr. Summers, better known to his friends here as Eddie, is a son of Mr. Charles Summers and the late Mrs. Summers. He was educated in the local schools and attended the Ontario Agricultural College at Guelph, from where he graduated with his B.Sc degree in Agriculture.

visiting around

We like to go visiting to see how other people produce textiles. A good many come to visit us, and we like this too. All main countries have textile industries, and people come from other countries in the western group to study our methods. The textile industry here in Canada is among the leaders in technical skill and effectiveness. And along with the U.S. it pays the highest wages for textile employment anywhere. In Canada the industry is the largest employer of manufacturing labor. Textiles also pay the largest manufacturing wage bill in this country. In these times, the size and technical ability of the industry are important features of Canada's strength.

DOMINION TEXTILE COMPANY LIMITED

MANUFACTURERS OF Tex-made T.M. REG'D. PRODUCTS

OLDSMOBILE

LAUNCHES AN ALL-TIME GREAT

... ALL-NEW "ROCKET"

SUPER 88

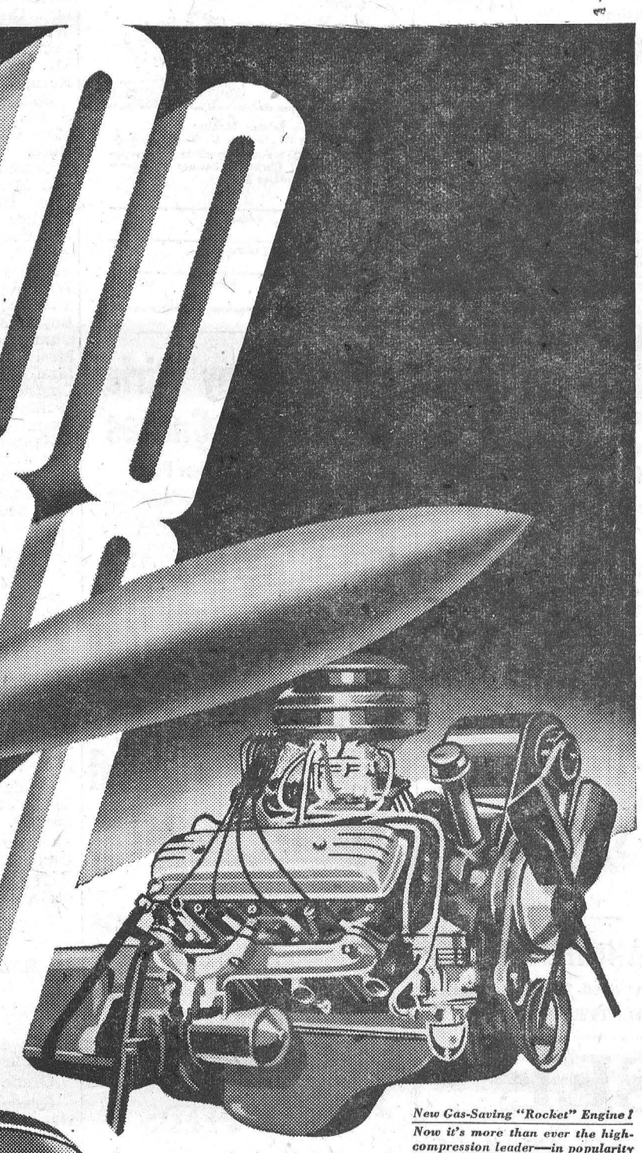

New Gas-Saving "Rocket" Engine! Now it's more than ever the high-compression leader—in popularity . . . in brilliant response . . . in fuel efficiency! Yes the new "Rocket" for '51 gives you all its famous flash and dash plus brand new gasoline savings!

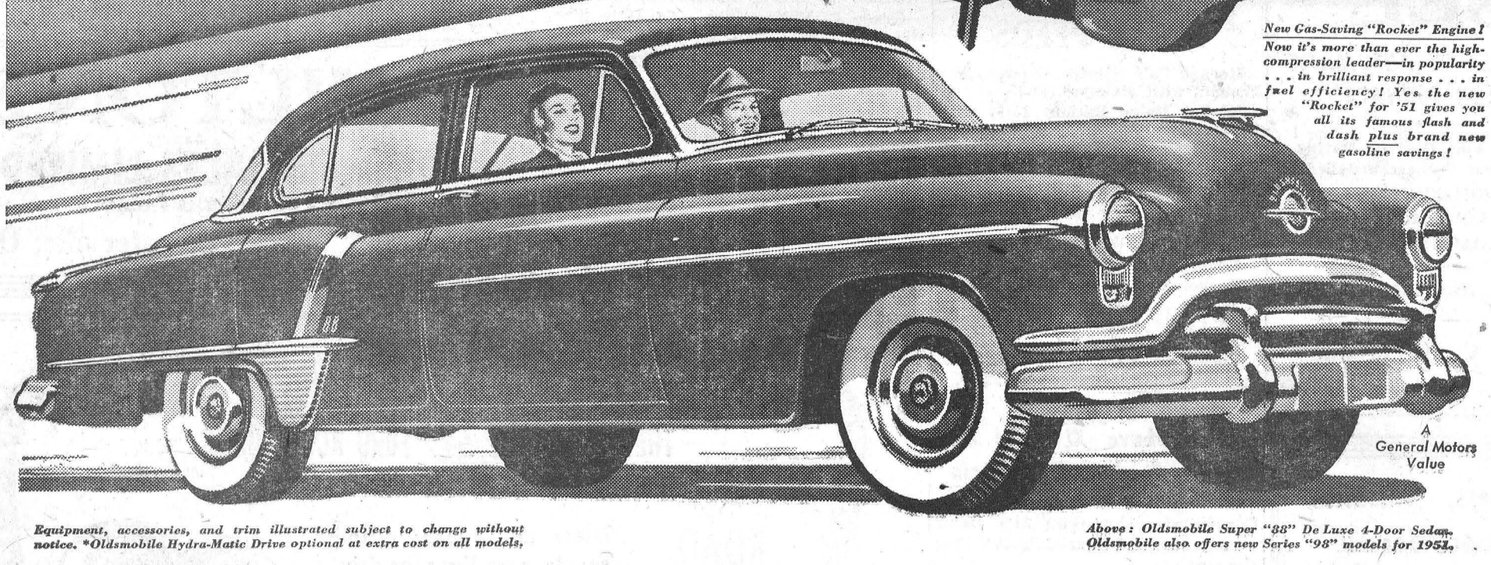

A General Motors Value

*Equipment, accessories, and trim illustrated subject to change without notice. *Oldsmobile Hydra-Matic Drive optional at extra cost on all models.*

Above: Oldsmobile Super "88" De Luxe 4-Door Sedan. Oldsmobile also offers new Series "98" models for 1951.

New . . . new . . . all the way through! It's Oldsmobile's glamorous new Super "88" . . . the smartest — the most exciting — the most advanced "88" ever! It's new outside — with brand-new beauty from the smart free-flowing lines of its brilliant new Body by Fisher! It's new inside — with interiors that are deep, luxurious and more spacious than ever before! It's new underside, too — with a rugged new chassis, firm foundation for the new "Rocket" Ride!

And it's new in power, too! Yes, the eight-cylinder "Rocket" Engine is new! Famed for its flashing action the new 135 horsepower "Rocket" is engineered for even greater gas savings in 1951!

Of course there's wonderful Hydra-Matic Drive,* too — and even it is improved! . . . gives you still easier operation and "Instant Reverse"!

Come in and see this all-time great Super "88" today!

NEW SUPER "88" OLDSMOBILES . . . NOW ON DISPLAY!

O-151A

MELVIN MOTORS - Winchester.

DOMINION GARAGE

VERNON, ONT.

FREE ESTIMATES ON SPRING TOUCH-UPS

Specializing in Body and Fender Repairs, Spray Painting and Welding.

A. SAYANT, Proprietor.

Phone 16r42, Metcalfe Ex. - - VERNON, Ont.

News From Our Neighbouring Districts

ORMOND

We are all pleased to see Mrs. McRobbie and Ruthie have arrived safely back from Scotland.

Easter visitors of Mr. and Mrs. Hubert Carkner were: Mr. and Mrs. Donald Runciman, of Smiths Falls, and Mr. Keith Carkner, of Winchester.

Mr. and Mrs. John Aldham and family, of Osgoode, spent Easter Sunday with Mr. and Mrs. Dan MacDonald.

Mr. Donald Johnstone, of Ottawa, visited at the John Reoch home over Easter.

Mr.James MacDonald, of Petrolia, and Mr. and Mrs. Richard Marshall, of Montreal, spent Easter with Mr. and Mrs. A. K. MacDonald.

Misses Isabel McGregor, Helen McDonald and Agnes Porteous and Mr. Bryce Docksteader, all schoolteachers, spent the Easter season at their respective homes.

Miss Hazel MacDonald, of Inkerman, spent Easter at the home of Mrs. J. D. D. MacDonald.

Visitors with Mrs. Dan Campbell for Easter were: Mr. Glen. Campbell, of London, Ont.; Mr. and Mrs. Erwin Duncan, of Smiths Falls, and Messrs. Roy and Donnie Campbell, of Ottawa.

Mr. and Mrs. Doug. McIntosh and Peter, of Ottawa, spent the holiday at their parental homes.

Mr. and Mrs. Geo. MacDonald and son, Ralph, of Kenmore, spent Sunday with his sister, Mrs. Dan. Campbell.

We are sorry to hear that Mrs. Geo. Angus has been ill, but all hope for a speedy recovery.

Dr. and Mrs. Allan Younger and baby, Lloyd, of Ottawa, spent Easter Sunday with Mr. and Mrs. J. C. McGregor.

Mr. Rudolph Champion, of Montreal, spent Easter with his parents, Rev. and Mrs. J. Champion.

Impressive Easter services were held in the local church both morning and evening. The morning service was in charge of Mr. Glen Carkner, president of the B. Y. P. U., while Mr. Alex McGregor read the Scripture lesson. The senior choir rendered an Easter anthem. In the evening the Junior Choir sang "Jesus is Risen." Rev. Mr. Champion brought Easter messages at both services. The church was beautifully decorated with cut flowers and plants.

CASS BRIDGE

Sunday visitors of Mr. and Mrs. Ernest Munroe and Rae were, Mr. and Mrs. Alex Summers, of Winchester, and Miss Helen Jackson, Reg. N., of Ottawa.

Visitors and callers of Mr. and Mrs. George Coons and Edna during the week were Mrs. Floyd Coons, Mr. and Mrs. Ernest Munroe, Mr. and Mrs. Donald Poole, Mr. and Mrs. Ralph Poole and Patty and Mr. Dick Poole, of Bowmanville; Mr. and Mrs. Peter Poole, Mr. and Mrs. Richard Scott, Miss Mary Guy, Mr. and Mrs. Arnold Hogaboam and Billy.

Mr. and Mrs. Howard Guy and boys spent Easter Sunday with Mr. and Mrs. Ford Baker and Allen.

Mr. and Mrs. Fred Patterson and Billy and Miss Beverley Dangerfield, of Kemptville, sepnt Sunday with Mr. and Mrs. James Patterson.

Mr. and Mrs. Lorne Cooke and Marion had dinner with the Hogaboams on Thursday.

Mrs. Grace Hogaboam returned home on Thursday after spending some time with Mrs. Gladys Smail, of Spencerville, and Mr. and Mrs. Wm. Cooke and Mr. and Mrs. Lorne Cooke and family, of Iroquois.

Mrs. Victor Johnstone and baby, and Mr. and Mrs. Lindsay McMillan and family spent Saturday in Cornwall.

Mrs. Floyd Coons spent one day recently with Mrs. Bernice Allison, of Inkerman.

Mrs. Grace Hogaboam, Mr. and Mrs. Kenneth Durant and Mr. and Mrs. Arnold Hogaboam and Billy called on Mr. and Mrs. Lorne Hogaboam, of Williamsburg

NATION VALLEY

Mr. Gerald Droppo, of Melvins, spent the week-end at his home in the Valley.

Mr. Malcolm Rae, of Dunnville, is spending the holidays with his parents, Mr. and Mrs. Wm. Rae.

Little Catherine Summers is spending a week with her uncle and aunt, Mr. and Mrs. Edgar Summers.

Mr. and Mrs. Donald Cross, of Chesterville, were calling in the Valley.

We are sorry to report Mr. Enos Munro ill with pneumonia. His daughter, Mrs. Wm. Murray, of Toronto, is here nursing him.

Mr. and Mrs. Andrew Carruthers were visiting Mrs. Wm. Elliott, of Morewood.

The sympathy of this vicinity goes out to Mr. Harold Nottell in the death of his father, the late Mr. J. H. Nottell, of Hanna, Alta.

Mrs. Fraser Bolton, of Detroit, was visiting relatives in this vicinity.

Mr. and Mrs. Frank Nesbitt were calling on Mr. and Mrs. Enos Munro.

Mr. and Mrs. Rob. Allison and Malcolm spent Easter Sunday with Mr. and Mrs. Donald Stewart.

Mrs. Clare Summers is visiting her sister in Detroit.

SOUTH MOUNTAIN

Mr. and Mrs. Geo. Berry, of Toronto, are spending the Easter holidays with his parents, Mr. and Mrs. D. L. Berry.

Dr. and Mrs. G. Ferguson spent last week at New York City.

Miss Gertrude Barkley has returned home after spending the winter with her sister at Morrisburg.

Mrs. Wm. Montgomery, of Hulbert, spent a day recently with her sisters, Mrs. Chas. Keyes and Mrs. Chas. Murdock.

Miss Grace Lunny, teacher at Pendleton, was a visitor at her home here during the holidays.

Mr. and Mrs. Wm. Brew and children, of Farran's Point, spent the week-end with her parents, Mr. and Mrs. Lloyd Montgomery.

Mr. and Mrs. Ersol Murdock, of Brockville, were Sunday guests of Mr. and Mrs. C. E. Murdock.

Mr. and Mrs. Robt. Anderson, of Smiths Falls, spent Easter week with Mrs. R. W. Boyd and Miss Grace.

Mr. and Mrs. Russell Milne, of Kemptville, Sundayed with Mr. and Mrs. Thos. Thompson.

Mrs. Max Kavanaugh and boys, of Smiths Falls, are spending this week with friends here.

Mr. and Mrs. Joseph Wood and George, of Ottawa, were Sunday guests of Mrs. R. W. Boyd and Miss Grace.

Mr. and Mrs. Harrison Cameron of Cornwall, were Friday guests of his parents, Mr. and Mrs. John Cameron.

Mr. Henry Barkley and Mr. G. A. Cumming were into Ottawa one day last week.

Mr. Arnold Gilroy left on Tuesday for Calgary to visit his brother, Mr. Frank Gilroy, who, we are sorry to report, is ill.

Mr. and Mrs. Fulton Tobias, of Toronto, are spending the holidays with her parents, Mr. and Mrs. John Marquette.

Sunday guests of Mr. and Mrs. Milton Murdock were: Mr. and Mrs. Wilfred Crowder and children and Mr. and Mrs. Ralph Murdock, of Brockville.

We are sorry to report Mr. Gerald Weir a patient in the Winchester hospital. His many friends wish him a speedy recovery.

Mr. and Mrs. Harold Marriner, of Chesterville, visited Mr. and Mrs. Clarence Marriner over the week-end.

Mr. Charles Armstrong is on the sick list. We all hope he may soon be well again.

Miss Dorothy Marquette, of Russell, spent the Easter week-end with Mr. and Mrs. S. J. Marquette.

Mr. and Mrs. S. J. Marquette and Miss Dorothy Marquette had tea on Sunday evening with Mr. and Mrs. Eldred Richardson and family.

Mrs. G. A. Montgomery spent a few days with Mr. and Mrs. Grant McIntosh, of Williamsburg. Mrs. McIntosh had just returned from Cornwall Hospital.

Mr. and Mrs. George Berry, of Toronto, and Miss Marjorie Berry, of MacDonald College, were week-end guests with their parents, Mr. and Mrs. D. L. Berry.

Mr. Stanley Berry is attending the Ontario Educational Association Convention in Toronto.

Mr. and Mrs. John Marquette and Mr. and Mrs. Fulton Tobias were into Ottawa on Monday.

Pte. Geo. Chester, of Ottawa, spent a few days at his home here.

Dr. and Mrs. Stirtan and Ronnie were into Ottawa on Tuesday.

Mrs. John Smith, of Merrickville, visited friends here recently.

The service of Holy Communion was celebrated in St. Peter's Anglican Church at 8.30 a.m. on Easter Sunday morning, with the Rev. L. Thomas officiating. Mrs. G. A. Montgomery was in charge of the music. The church was beautifully decorated with yellow daffodils placed there to the Glory of God and in loving memory of Mr. and Mrs. F. C. Davies, Mr. Melvin Black, Mrs. F. C. Castins, Eva, Winnifred and John Strutt, Mr. and Mrs. S. P. Laushway, Eva Laushway Barkley, Ruth Laushway Baker, Donald Laushway, Olive Marriner Casselman, for which prayers were said by the Rector. Evensong was said on Good Friday at 2.30 p.m. Next Sunday being Low Sunday, Evensong will be said at 2.30 p.m.

WINCHESTER SPRINGS

Mr. Beverley Casselman, of Ilderton, Ont., spent Easter week at his home here.

Easter Sunday visitors at the home of Mr. and Mrs. A. J. Casselman and Mrs. Orren Casselman were: Mr. M Hayes, of Williamsburg; Mr. and Mrs. Bob Boulerice and Miss Norma Casselman, of Morrisburg, and Miss Hilda Saddlemire.

Mrs. Arnold Casselman spent last week-end with Mr. and Mrs. Eardley Coleman and family, at Brinston.

Mr. and Mrs. Norman Durant and sons, of Hamilton, were recent callers at the home of Mr. and Mrs. Alva Steele.

Mrs. Byron Steele, Ronald and Jimmy, were dinner guests on Friday of Mrs. Wm. Steele, Winchester.

Mrs. A. B. Allison, of Winchester, had tea on Sunday with Mr. and Mrs. Ralph Allison.

Mrs. A. Dillabough, Winchester, spent Monday with Mr. and Mrs. Ralph Allison.

Mrs. C. Young, of Mariatown, spent the past week with Mr. and Mrs. D. Young.

Mrs. Orren Casselman spent a few days with Mrs. Wm. Steele, at Winchester.

Mrs. D. Young and Jean spent Saturday with Mr. and Mrs. Grant Beckstead, at Orchardside.

Mr. Garry Durant, of Hamilton, is spending the Easter holidays with Mr. and Mrs. Alvin Steele and Mr. and Mrs. Byron Steele.

Mr. and Mrs. John Young and Mr. and Mrs. D. Young spent Sunday with Mr. and Mrs. C. Young, of Mariatown.

Guests at a six o'clock dinner on Sunday evening at the home of Mr. and Mrs. Ralph McIntosh were, Mr. and Mrs. Dale Beckstead and Rodney, of Kitchener, and Mr. and Mrs. Glen McIntosh, of Ottawa.

Mr. and Mrs. Alvie Steele spent Friday evening with Mr. and Mrs. Irwin Holmes.

Mrs. Eva McIntosh, of the Winchester hospital staff, spent the week-end at her home here.

Mr. and Mrs. Oliver Holmes and children, of Brockville, spent Sunday with Mr. and Mrs. Irwin Holmes.

Mr. and Mrs. Douglas Barclay, Stephen and Paul, were supper guests of Mr. and Mrs. T. J. Keyes.

Mr. and Mrs. Merrill Coleman, of Dixons Corners, spent Sunday evening with Mr. and Mrs. Dalton Robinson and family.

Mr. and Mrs. Arnold Casselman Mr. Percy Casselman and Mrs. Orren Casselman spent Tuesday evening with Mr. and Mrs. Bob Boulerice and Norma, at Morrisburg.

Rev. and Mrs. N. T. Holmes and family ,of Carleton Place, spent Good Friday with Mr. and Mrs. Irwin Holmes.

Mr. and Mrs. Earl Adams and family, of Kars, spent Sunday with Mr. and Mrs. Arthur Adams, and Earl (Jr.) remained for the week.

Miss Geraldine Rice entertained a few of her playmates on Friday, it being her fifth birthday.

W. A. Meeting.

The regular monthly meeting of the W. A. was held on Tuesday afternoon at the home of Mrs. Orren and Mrs. Arnold Casselman, with Mrs. Lorne McIntosh in the chair in the absence of the president. Following the opening devotions the minutes were read and adopted and roll called, with 26 members and 3 visitors present. Two letters of appreciation were read by the secretary. The collection was taken and Mrs. Steele led in prayer.

Group Three had charge of the devotions, which opened with a hymn and prayer by Mrs. O. Casselman. The Scripture was read by Mrs. Aden Casselman and an explanation given by Mrs. Wm. Clark. A solo, "The Lord's Prayer," was rendered by Mrs. Fred Cass, and the meeting closed with a hymn and prayer by Mrs. Myers. A parcel post sale was held and a contest conducted by Mrs. Myers, which was won by Mrs. Aden Casselman. Lunch was then served.

PLEASANT VALLEY

Miss Enid Hamilton, of the Ottawa Normal School, is spending her holidays with her parents, Mr. and Mrs. Sam R. Hamilton.

Mr. and Mrs. Dwaine Kennedy and Mr. and Mrs. Morley Conners and family are spending the Easter week with their parents, Mr. and Mrs. Lee Kennedy, and aunt, Mrs. Margaret Kennedy.

Mr. and Mrs. Earl Gilmer were Easter Sunday visitors of her sister, Mrs. Wellington Davidson, of East Oxford.

Messrs. Mansel Smades and Percy Keck spent over Easter with friends here.

Mr. W. Hanes spent Easter with his mother, Mrs. Hanes, and brother, Mr. John Hanes.

Miss Donna Hunter spent a few days with Miss Shirley Thorpe, of Hulbert.

We are pleased to have Mrs. Charlie Hunter home again after an absence of a few months, during which time she was with her daughter, Mrs. Bruce Barkley, and Mr. Barkley, of Dundela.

Mr. Burt Hunter is spending a few days with Mr. John Thorpe, of Hulbert, while Mr. and Mrs. Thorpe and boys are spending a few days at Windsor and other points west.

Mrs. Hilliard Gilmer is spending a few days with Mrs. Grace Briggs and Mr. and Mrs. Gordon Warren and other friends, at Prescott.

Mr. Dean Gilmer, of Iroquois, is holidaying with his grandfather, Mr. Jas. Gilmer, and other friends.

Mr. and Mrs. Howard Robinson, of Hyndmans, were recent guests of Mr. and Mrs. Sam R. Hamilton.

WILLIAMSBURG

Mr. Bruce McIntosh and mother, Mrs. Eva McIntosh, all of Berwick; Mrs. Alfred Casselman, of Finch, and Mrs. Pollock, of Berwick, were Wednesday guests in town with Mr. and Mrs. Mark Strader.

Mrs. Margaret Robb spent a few days at Ogdensburg, N. Y., with her niece, Mrs. Dan Willard, and Mr. Willard.

Mr. and Mrs. Howard Whittaker and children, of Ottawa, were guests during the Easter holiday week-end with the former's father, Mr. Wm. R. Whitteker.

Mr. Donald McIntosh, of Toronto, was a guest with his parents, Mr. and Mrs. Strader McIntosh, during the Easter week-end.

Mrs. James and family, of Mariatown, spent a few days here with her aunt, Mrs. Annis Becker.

We are pleased to learn that Mrs. Grant McIntosh is convalescing at her home here after being a patient in the General Hospital, Cornwall, for a few days.

The many friends of Mr. Lorne Hogaboam will be pleased to learn that he is convalescing at his home here after a very serious operation in the General Hospital, Cornwall.

Rev. A. J. Love, assistant minister at Chalmers' United Church, Ottawa, occupied the pulpit in Williamsburg United Church on Sunday. Mr. Donald McIntosh, of Toronto, was the guest soloist during the services.

ELMA

Mr. and Mrs. Amos Briscoe and family, of Belleville, visited Mr. and Mrs. Donald Dillabough and family on Saturday.

Mr. and Mrs. Wray McPherson. Bobby and Gordon, of Beckstead, spent Sunday with Mr. and Mrs. Graham McPherson and family. Miss Helen McPherson accompanied them home to spend a few days.

Mr. and Mrs. Donald McMartin, Gwen and Neil, of Cornwall, were Easter week-end guests of Mrs. A. N. Barkley, Mrs. H. Smith and family.

Mr. and Mrs. William Barkley, of Winchester; Mrs. Cecil Crowder, of Cardinal, and Miss Wilda Barkley, of Ottawa, spent Friday with Mrs. John Armstrong and Miss Jean Armstrong.

Rev. W. Perry, of Chesterville, and Mr. Mahlon Beckstead visited Mr. and Mrs. Wilfred Carruthers on Sunday.

The Variety Show, presented by Hallville Y. P. U. in the church hall on Thursday evening, was much enjoyed by those in attendance.

Misses Helen Armstrong and Edith Taylor, of Ottawa, were week-end guests of Mr. and Mrs. George Armstrong.

Mr. and Mrs. Milton Carkner, Jay and Lois, of Froatburn, visited Mr. and Mrs. Hugh McMillan and family on Sunday. Jay and Lois remained to spend a few days with their cousins, June, Joyce and Roger McMillan.

A number of people from here plan to attend the W. M. S. Thank-Offering Service at Elma United Church next Sunday evening, April 1st, at 8 o'clock, when the Iroquois United Church Choir will present the Easter Cantata entitled "Crown After Cross," by Holden.



THE NEW 1951 OLDSMOBILE SUPER "88" now in production by General Motors of Canada is highlighted by a new, wider and roomier body which features clear vision wrap-around windows with consequent greater visibility. The new series is readily identified by the distinctive bright sash moulding which extends diagonally down the rear fender to the gravel shield and also by the high crown rear fenders. The Super "88" is powered by the eight-cylinder "Rocket" engine which develops 135 horsepower. Hydra-Matic Drive is available as an option at extra cost. Shown here is the 1951 Oldsmobile Super "88" deluxe two-door sedan.

Classified Ad. Section

NOTICE — Advertisements for our Classified Section **will not be accepted over the Telephone.** They must be brought to this office and paid for at time of insertion. Terms are strictly cash.

FOR SALE

FOR SALE—A number of Brood Sows to farrow around the first of May. Also 1 Boar; 1 Riteway Double Unit Milker. Apply to Stanley Campbell, Vernon. Phone 101J1, Winchester. 45-46p

FOR SALE—85 Bales of Straw, wired. $15.00 per ton. Apply to Howard Summers, Phone 173W2, Winchester. 45p

FOR SALE—1 Beach Electric Range, in excellent condition. Phone 31, Winchester. 45p

FOR SALE—A quantity of Hay in barn; Dry Cedar Wood and plenty of Mixed and Hard Maple Wood (green). Will deliver. Also could spare Scantling for a silo or two. Apply to Roy S. Docksteader & Sons, Phone 171W4, Winchester. 45-46p

FOR SALE—Greenhouse, suitable for chickens, 9x12 feet, glass front. Apply to T. O. Keyes, Winchester. 45c

FOR SALE—At Iroquois, Newly Built Bungalow, 20x24 feet, inside finished in plywood; hot and cold water, all insulated; large glassed-in verandah, all modern conveniences, picture window overlooking St. Lawrence river; good fishing and bathing. Will sell furnished or not. Possession at once. Apply to Arthur Banford, Iroquois, Ont. 45-46c

FOR SALE—500-Chick Oil Brooder Stove. Used one season. Apply to Ellsworth Summers, Phone 169J4, Winchester. 45p

FOR SALE—Chesterfield and Chair with Marshall Springs, tapestry upholstering, in excellent condition. Phone 107W. 45-46p

FOR SALE—One Pure Bred Holstein Bull, 11 months old, registered and herd accredited and listed. Apply to Thos. J. Johnstone, Inkerman. Phone 152J3, Winchester. 45-46p

FOR SALE—Chesterfield and Chair, will sell together or separately—reasonably priced; also 1 Linoleum Rug and 1 Vanity Dresser. Apply at the Manse, Hallville, Ont., or Phone 604r4, South Mountin. 45p

FOR SALE—1 Black Mare, rising 4 years. Apply to Milton Stoodley, Phone 198W1, Winchester. 44-45p

FOR SALE—1937 Plymouth 4-Door Sedan, with new tires, and rebuilt motor; also 1 Cockshutt 60 Tractor, on rubber; one 10-20 Tractor, on steel. Apply to W. C. MacDonald, Winchester. 44-45c

FOR SALE—6 Pure Bred Holstein Yearlings, accredited and listed, vaccinated. Apply to C. B. Proudfoot, Crysler. Phone Chesterville 779. 44-45p

FOR SALE—A number of Registered and Accredited Vaccinated Holstein Heifers, due to freshen in March, April and May. Apply to Wilbert Spearman, Inkerman, Ont. Phone 152W2, Winchester. 43-45p

FOUND

FOUND—A Waterman's Fountain Pen, in vicinity of Public School. Owner may have same by proving property and paying for this Advt. Apply to Pastor B. Richardson, Winchester. 41c

WANTED

WANTED—Hired Man for modern farm. Must have mechanical ability to handle modern machinery and make repairs. Housing may be arranged. Apply in writing, stating qualifications, to Box L77, Press Office, Winchester. 44-46c.

WANTED—Horses and Disabled Cows for fur-farm purposes. Apply to Willis Barkley, Williamsburg. Telephone 395r16, Morrisburg. 43-50c

CARD OF THANKS

CARD OF THANKS—We wish to express our sincere thanks and appreciation to our many friends and neighbours for their many acts of kindness, their messages of sympathy and floral offerings during the sickness and death of our beloved mother. Special thanks to Dr. Byers and to the Winchester Township Council for ploughing the snow from the lane.—The Wylie Family. 45p

CARD OF THANKS—I wish to take this opportunity of extending thanks to the many friends and neighbours who remembered me while I was a patient in the Kingston General Hospital. Your cards, letters, etc., were all deeply appreciated.—Karl Guy, South Mountain. 45p

CARD OF THANKS—I wish to thank my friends and neighbours for remembering me with cards, letters and flowers while a patient in the Memorial Hospital, Winchester. Special thanks to Miss Wilson and her staff.—Mrs. Bruce Slater. 45p

IN MEMORIAM

IN MEMORIAM—In loving memory of our dear father and mother, Mr. and Mrs. Silas Cross. Dad passed away March 7th, 1921, and Mother, March 31st, 1948.
—Ever remembered by the family. 45p

IN MEMORIAM—In loving memory of a dear husband and father, Armydoss Larmour, who passed away March 23rd, 1940.
You were always true and patient,
Through the years you struggled on,
And those hands that rest forever
Made the home that now is gone.
—Sadly missed by wife and family. 45p

Has your Subscription expired?

NOTICES

PERSONAL — Hygienic Supplies (Rubber Goods) mailed postpaid in plain, sealed envelope with price list. Six samples 25c, 24 samples, $1.00. Mail Order Dept. M-57, Nov-Rubber Co., Box 91, Hamilton, Ont. tfc.

FOR SALE

2 Beatty Oil Space Heaters, 8 and 10-inch size; 1 Quaker Oil Space Heater, size 10 inches; 1 Beatty Automatic Electric Washer, 2 Beatty Electric Washers, 2 Beatty Gas Engine Drive Washers, 3 Dominion Electric Washers, 2 Dominion Gas Engine Washers, 2 Fairbanks-Morse Electric Washers, 3 used Electric Washers, 1 Beatty Electric Ironer.

1 Model 38 Kemp Seed Treater, used one season, good as new.

Wash Tubs, Tub Benches, Clothes Driers, Electric Pressure Systems, Hot Water Tanks, Water Softeners, Litter Carriers, Stanchions, Water Bowls, Full line of Stable Equipment, Pipe and Fittings, Full line of Repair Parts.

R. H. BECKSTEAD
McCormick-Deering Repairs.
Sales and Service.
(Member of O.R.F.E.D.A.)
Phone 606 r 13 - WILLIAMSBURG

GET EXTRA FARM PROFITS WITH A Cockshutt "30"

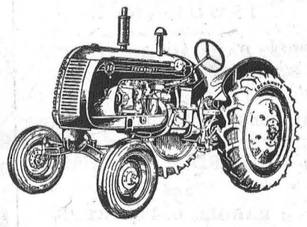

FIRST IN THE FIELD WITH "LIVE" POWER TAKE-OFF and CREEPER GEAR

More acres a day at less cost means greater profits on your farm. And that's what successful farmers report every day with the new Cockshutt "30".

Sold and Serviced by your Cockshutt Dealer

W. C. MacDONALD
PHONE 299 - WINCHESTER

THE "TOT SHOP"
Registered
INFANTS' AND CHILDREN'S WEAR TO 6½ YEARS

BOYS' CORDUROY COAT SETS
Boys' Blue Corduroy Coat Sets. Sizes 2 and 3. $8.50 each.

BOYS' FLANNEL-CLOTH COATS
Boys' Navy Flannel-Cloth Coats with matching cap. Sizes 3, 4, 6, 6X. $7.75 to $9.95.

BOY'S RAYON GABARDINE COAT SET
One only Boy's Rayon Gabardine Coat Set. Colour, Green. Size 6. Price $12.75.

GIRLS' CORDUROY COAT SETS
Girls' Yellow Corduroy Coat Sets. Sizes 2 and 3. $8.75.

GIRLS' WOOL COAT SETS
Girls' Wool Coat Sets in Green, Red, Blue, Grey. $12.50 to $14.50.

BOYS' WINDBREAKERS
Boys' Sanforized three-coloured Windbreakers. Sizes to 6X. $2.98.

NURSERY SUPPLIES
Johnson's Baby Oils, Soaps, Creams and Powders; Olive Oil, Vaseline, Nipples, Bottles, Twin Tips, Children's Tooth Brushes, Cups and Plastic Plate Sets.

Strollers, $7.25. Walkers, $7.50.

Shop For The Tots At The "Tot Shop."

R. A. KEYES
MAIN STREET - WINCHESTER

IT'S REALLY TOO BAD TO LIVE IN WINCHESTER

And pass up so many good things to eat, when you can drop into Summers' Bakery any day and take home a real treat for the whole family.

There's Hot Rolls for supper; Pie and Cake for any meal; Cookies galore for snack time; Small Fancy Cakes when you entertain; and Home-made Candy that is smackin' good any time.

THIS WEEK'S SPECIAL
Each Customer with an order of 60c will receive a 10c bag of Fresh Roasted Salted Peanuts.

SUMMERS' BAKERY
WINCHESTER, ONT.

Westeel Roofing
JUST ARRIVED IN 6, 8 and 10 FOOT LENGTHS
Ralph S. Allison & Sons
WINCHESTER SPRINGS, ONT.
Phone 346J3.
43-45p

Jo-Anne Shoppe

SPRING SUITS
Choose from the longer or the short, short jacket (some with belts). All beautifully detailed. A smart range of colours and a lovely assortment of materials, Pic "n" nic, Rayon and Gabardines, and Wool Flannels. Sizes 12-20, 38-44. Priced $19.95 to $34.95.

SHORTIES
To wear smartly over Spring Suits and Dresses. All wool suede, all-wool fleece and whipcord. Lovely shades. Priced $21.95 to $37.95.

SPRING COATS
A beautiful selection, fitted and loose back and pyramids. Priced $23.95 to $69.95.

We carry Phantom, Kayser, Holeproof and Gotham Gold Stripe Hosiery. Sizes 9-11. Priced $1.50 to $2.25.

We have the adjustable top, which is a help to the taller person. Length 35 to 38. Sizes 9½ to 11. Price $1.65.

We will gladly fit you with your new Foundation Garment. We will do our utmost to give you comfort with your new garment.

Nylon Pullovers and Cardigans. All sizes and all colours. Prices $3.98 to $6.50.

JO-ANNE SHOPPE
Winchester - - Phone 10.

Harry's Sport Shop
Phone 327

A few Men's Suits left from our Sale—real bargains.

Men's Corduroy Jackets — The smartest jacket we have ever offered and priced right.

Men's Pants—An excellent selection of Gabardines and Worsteds to choose from.

Coat Sweaters and Pullovers—Something new!

Men's Shoes — Excellent styling, priced right.

Hats—The only Adam Hat! We invite comparison of any hat for the same money. You'll choose an Adam Hat.

Men's Overalls, Work Boots and Shirts carried at all times.

Men's Hose — The Happy Foot Health Sock, and many others.

Spring and Fall Topcoats in Gabardine and Wool, priced right.

H. R. KEYES
St. Lawrence Street
WINCHESTER - PHONE 327.



Bring the grass range indoors with
FUL-O-PEP
SUPER GREENS PELLETS!
Give your laying flock the extra high vitamin values of fresh, tender greens all year 'round. Start feeding Super Greens *now!*

SOLD BY
Fennell Feed Company
TELEPHONE 136. WINCHESTER, ONT.

May Chicks

- Now is the time to order chicks for May delivery.
- Make sure YOU will have eggs to sell this Fall and Winter. We have White Leghorns, Barred Rocks, Rock-Leghorn Cross, Hamp-Rock Cross for May.
- AVAILABLE NOW—300 White Leghorn Pullets, 3 weeks old—also a few heavy breed Cockerels day old and started for early April.

BERRYHOLM POULTRY FARM
HATCHERY Phone 38 — South Mountain, Ont. — FARM Phone 29r21

Professional Notices

CASS & CASS
F. M. CASS, M.A. W. J. CASS, K.C.
LAW OFFICES
Chesterville, Dial 371. Winchester
Bank of Nova Scotia Block. Phone 11

ATTENTION, LADIES !

Elaine's Beauty Shop, located first house West of Lannin's Mill. Machineless, Cold Waves & Flexa-Wave, also all types of Beauty Culture including Bleaching and Blending. Hours from 9 a.m. to 6 p.m.
Mrs. Ron. Patterson.

"HOLLYWOOD BEAUTY SALON"

Telephone 292 to-day for your appointment with "Hollywood Beauty Salon," featuring Machine, Machineless, Cold Wave and the new Flexa-wave Permanents.
Mrs. Louise Freeland
Gladstone Street - Winchester.

WINCHESTER BEAUTY NOOK
Jean and Florence Wyatt
LADIES: Look Smart and be Smart. Have your New 1951 Hair-Do now. Specializing in all lines of Beauty Culture.



Phone Us For An Appointment
Open Evenings. Phone 244.

ATTENTION, FARMERS !

We pick up Dead Horses and Cows.
Phone Collect: Ottawa 3-7102. 2tfc

HENDERSON LODGE, NO. 383
A. F. & A. M., WINCHESTER
Meets in the Masonic Hall, Royal Bank Block, on second Friday of each month at 8 p.m.
Visiting Brethren Welcome.
MILTON STOODLEY—Wor. Master
DR. W. A. SHERWOOD, Secretary.

WINCHESTER L. O. L. NO. 862
Meets regularly in the Orange Hall, Winchester, at 8 p.m., on the second Monday of each month. Visiting Brethren always welcome.
Roy E. Annable, W. M.
Gerald Crowder, Rec.-Sec'y.

CANADIAN LEGION, B.E.S.L.
BRANCH 108, WINCHESTER
Meets second Thursday of each month in the Legion Hall, Winchester.
All War Veterans Welcome.
A. J. CASSELMAN, President.
A. ALEXANDER, Treasurer. A. RICE, Secretary.

PARTNERSHIP FORMED
Known as Ennis & Zeron
If you are thinking of having an Auction Sale we will handle it for you on Commission, or will buy it in block for cash. See us for an estimate before you make other arrangements. No obligation. Phone at our expense to
RALPH ENNIS Clerk **MAHLON ZERON** Auctioneer
Iroquois, 100r21. Iroquois 98r2.

JAKE ROSS
All kinds of Poultry wanted at all seasons. Wool wanted. I buy all kinds of Hides.
Phone 81 - - Winchester

INSURANCE
FIRE, HAIL, ACCIDENT, LIVE STOCK AND AUTOMOBILE
Apply to
WALTER MOFFAT, Winchester, Ont.

HOWARD E. BICCUM
and
HAROLD D. POAPST
District Representatives for the North American Life Assurance Co.
Also a complete Insurance Service for all lines of Fire and Casualty Insurance, including Hospitalization. Auto Financing and Real Estate also handled. Phone 285, Winchester.

S. EARL FREELAND, C.L.U.
District Representative for The Manufacturers' Life Insurance Company
Special Services offered in connection with Group Pension Plans, Group Insurance, Estate Analysis, etc.
Telephone 292. - Winchester.

LYALL M. CROWDER
Representative For
Automobile - Fire - Wind, Etc.
MUTUAL LIFE OF CANADA
Auto Financing
Write or telephone 606r41, South Mountain, Ont.

For Cemetery Memorials see
W. J. L. BOYD & SONS
representing
Architects and Craftsmen of Civic and Private Memorials. Church Memorials of Bronze, Marble and Brass

CHICKS

As the Chick Season is here, you will be considering the Best Starting Mash
THIS IS
Lakko Chick Starting Mash
You will get less mortality and more Healthy Birds. Ask those who have used it.

HUGH McMASTER
PHONE 431. WINCHESTER, ONT.

Looking Over The Bowling Scores

(By Uncle Ezra)



In the Finch League on Monday, Earl Zeabraeth led the men with a cross of 628 made up of games of 243, 194 and 191. Jack McDougall had 625-229.

Ernie Dixon topped the bowlers in the Kenmore League with a cross of 628. Paul Clarmo took the single honours with a string of 243, crossing 603.

Phyllis MacIntosh took the ladies' honours in the Craig Group with 566-224. George McConnell took the men's with 583-215.

In the Helmer Group, Mrs. Gordon LaRose was high lady with 430-167. Dalton Kenney topped the men with 782-289.

Mrs. Hazel Kenney recorded an 632 cross including the high single of 300 and other games of 176 and 156 to take the ladies' honours in the Community League on Tuesday. Helen Holmes followed closely with 627-254. Wilma Casselman rolled a single of 286. Roland Barrigar led the men rolling a high single of 314 and other games of 224 and 193 to cross 731. Other scores included Dalt Kenney 678-273, Archie Rice 656-245, Don Woods 639-227, Gordon Knapp 633-220, Melvin Scott 622-251, Arnie Riley 621-234, Joe Steele 620-287.

In the first section of the South Mountain League on Wednesday, Irene Marriner took the ladies' honours with 571-207. Rae McRae took the men's high cross with 678 including games of 285, 220 and 191. Orval Kirker rolled the high single, a game of 288, crossing 628. Cliff Berry had 619-236. In the second section Doris Barry was away out in front with a cross of 735 including games of 254, 279 and 202. Jane Graham took the ladies' high single honours with 288, crossing 663. Keith Beamish took the men's high cross with 647, rolling strings of 216, 227 and 204. Stewart Irving took the men's high single with 295.

Gordie MacDonald topped the boys in the Legion League with 593-285.

Allene Marcellus took the ladies' honours in the Morewood Mixed League on Thursday with a high single of 211 and other games of 192 and 162 to cross 565. Gill Steen took the men's honours with 558-204.

Eldon Davidson rolled a cross of 688 including games of 253, 220 and 206 to take the honours in the Woods' Group. Bob Ledgerwood had 661-249.

Eva Workman took the ladies' cross in the Press Group with 516 including a single of 209. Norma Wylie had the ladies' high single, a game of 229. Bill Porteous took the men's honours rolling a high single of 221 and other games of 191 and 197 to cross 609.

In the Fennell Group, Kay Fennell rolled a single of 205.

NEW Purina Research Discovery

NOW ADDED
Formula "1028"

Best of 1028 Tests

You've read and heard a great deal, no doubt, about the so-called "miraculous" growth ingredients—antibiotics, Vitamin B-12, etc. Purina has been investigating the possibilities in these materials, and its final findings are included in Chick Startena and Turkey Startena for 1951. Just to give you some idea of what Purina Research involves, the Chick Startena formula is the result of no less than 1028 careful feeding tests. When you feed Purina, you are not experimenting—the experimenting has been done already.

FOR BEST REULT FEED THE BEST

Drop in Our Store and see Our Chicks being Fed Purina Chick Startena

BASIL DAWLEY
YOUR PURINA DEALER
Telephone 293 Winchester, Ont.

HYLO EGG-GRADING STATION

L. Kapeller, Proprietor.
WINCHESTER and OSGOODE

Daily Highest Market Price for our City Trade.

Two Electric Grading Machines To Assure You Proper Grade.

BRING us your eggs to-day
Highest prices we do pay,
Courteous service and honest grade,
Pleasant transactions will be made
In Osgoode Station and Winchester, too—
Pick the one that is close to you.
The market be steady, the market be slow,
Throughout the year you'll make more dough.

WINCHESTER OSGOODE
A. Crawford, Mgr. H. Pritchard, Mgr.

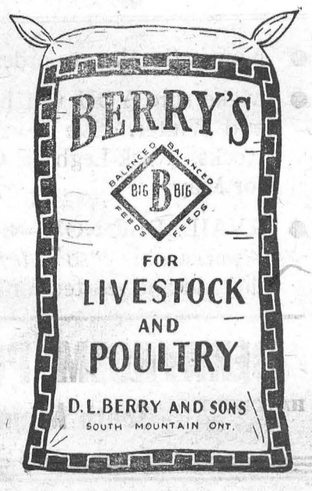

METCALFE COUPLE OBSERVE GOLDEN WEDDING

Mr. and Mrs. James A. Stanley, of Metcalfe, observed the Fiftieth Anniversary of their marriage recently when they were at home to their many relatives and friends at their residence in Metcalfe. Throughout the day more than 250 guests called to offer congratulations, and many cards and messages of greetings were received, including one from Mr. George Drew, M.P., all extending best wishes to the happy couple, who were married on March 20th, 1901, at the home of the bride's parents, the late Mr. and Mrs. John Lee, on the Prescott Road, Osgoode Township, by the late Rev. J. Moir, of Johnston's Corners Presbyterian Church. Mr. Stanley is the second eldest son of the late John Stanley and his wife, the late Martha Harrison.

Mr. and Mrs. Stanley have two daughters, Mrs. Alfred Carson and Mrs. Alfred Sheldrick, and two grandchildren, Freida and Willis Carson, all of Metcalfe.

For the reception the rooms were tastefully arranged with wedding bells, streamers and Spring flowers, and the tea table centred with a three-tier wedding cake which had been iced and decorated by the only granddaughter of the couple.

Opening greetings were extended by the Rev. H. D. Roberts of the Metcalfe Anglican Church, after which tea was served. Those pouring tea in the afternoon were Mrs. (Dr.) J. C. Byers and Mrs. Edgar S. Stanley. In the evening were Mrs. James Lee, Mrs. Wm. Stanley, Mrs. Sid Bishop and Mrs. Clark Stanley. Assisting in the serving were Mrs. Stirling Bishop, Mrs. John Smith, Miss Freida Carson and Miss Lois Carson.

Of the Stanley connection, the only relative now living who was present at the wedding of fifty years ago was Mr .Stanley's only brother, William R. Stanley, of Greely, Ont.

The couple were the recipients of many lovely gifts including a lovely tri-light floor lamp from their immediate family, a cabinet of silver flatware from the relatives, and an electric clock and other gifts from friends and neighbours in Metcalfe. During the evening, greetings were also brought from a former rector and friend, Rev. Robert Shannon, of Ottawa.

HYNDMANS

(Last Week's News)

Mr. and Mrs. Ray Grant spent Thursday evening with Mr. and Mrs. Harold Francis.

Mr. T. Canning, of Pleasant Valley, had dinner on Sunday with Mr. and Mrs. Cecil Canning.

Little Marilyn Carson spent the week-end with her grandmother, Mrs. Nixon, of Ottawa.

Mr. and Mrs. Robert Conley and Mr. and Mrs. Ray Grant spent Tuesday evening with Mr. and Mrs. Johnston Cleland.

Mr. and Mrs. Paul Woods and Mr. and Mrs. Harold Francis attended the Barbara Ann Follies at Brockville on Saturday evening.

Mr. and Mrs. J. Cleland visited Mr. and Mrs. Bert Lattimore on Monday.

Miss Joyce Francis, of Stittsville teaching staff, spent the week-end at her home here.

Mrs. Howard Robinson had a quilting bee a few days last week.

We are pleased to report that Mrs. Roy McCarley is on the gain after being confined to her bed with the flu.

Mr. and Mrs. Paul Woods and David visited Mr. and Mrs. Harold Francis on Tuesday evening.

SECRETARY-TREASURER WANTED

The North Dundas District High School Board desires a Secretary-Treasurer for the period, April 1st, 1951, to December 31st, 1951.

State qualifications and salary expected. Applications must be received by 12 o'clock noon, Monday, March 19th, 1951.

Apply to H. Keith Graham, Chairman of the Board, Chesterville, Ont.
43-45c

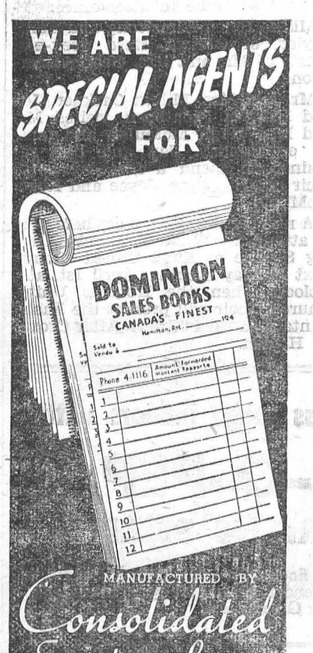

The Winchester Press

Horse to Horsepower

AUTOMATIC MACHINES MAKE HAY ON FARMS OF MID-CENTURY



New Holland, Pa.—What a difference a few years make! As American agriculture reaches the middle of the Twentieth Century, the kind of harvesting pictured in the upper photo is almost unheard of. Machines like the automatic field forage harvester shown below are taking over. New Holland engineers say the tractor driver alone can mechanically harvest an acre in less than half the time it took his grandfather and hired hands to do it. The fast-growing system of Grassland Farming in the second half of the century will depend largely on machines like the one-man baler and the forage harvester to harvest bigger grass crops. Grassland farming will improve the land and provide better and less expensive feed.

OBITUARY

LATE MRS. RUSSELL RENWICK

Final tribute was paid Mrs. Russell Renwick at a largely attended funeral service in Knox Persbyterian Church, Winchester Springs, on Monday, March 19th. Mrs. Renwick, who had been in failing health for several months, passed away on Friday, March 16th.

The service was conducted by Rev. Wm. Reid, the pastor of the church.

Born at Glen Sanfield, 52 years ago, she was the former Lillian McKenzie, daughter of Norman McKenzie and his wife, Mary McDonald. She was married 33 years ago and had lived in Winchester and Matilda townships. She was a member of Knox Presbyterian Church at Winchester Springs.

Chief mourners and survivors in addition to her husband are, five daughters, Mrs. Edwin Forward, Winchester; Miss Opal Renwick, and Mrs. Donald Foley, Chatham; Miss Mary Renwick, Iroquois, and Lois, at home; four sons, Glendon, of Kingston; Fred, Edgar and Stanley, all at home; two sisters, Mrs. A. K. Olive, Portland, Oregon, and Mrs. John Sutherland, Vancouver, B. C.; four brothers, Daniel McKenzie, of Wellsburg, N. Y.; Hugh, of Montreal; Alexander, of Velora, Ont., and Gordon, of Detroit, Mich.

Interment was in the family plot at the Maple Ridge cemetery, where the graveside service was also conducted by Rev. Mr. Reid.

NEW THEATRE OWNERS MAKE ANNOUNCEMENT

From their Head Office in Toronto comes the announcement that National Theatre Services Ltd., have purchased the comparatively new Winchester Theatre. The Company assumed operation of the theatre as of Monday, March 12th.

The Winchester is now one of a fast growing circuit of theatres, operated by National Theatre Services, who, without minimizing the contribution made to the happiness and entertainment of Winchester folks by the previous management, plan to make important changes which will greatly add to the comfort and pleasure of its theatre patrons.

CANADIAN PACIFIC



Time Table

STANDARD TIME.

EAST BOUND

No. 22—5.44 a.m. daily. Stops on being flagged for Montreal.

No. 30—8.32 a.m. daily except Sunday. Stops at all stations.

No. 36—4.44 p.m. daily, except Sunday. Stops at all stations.

WEST BOUND

No. 21—12.56 a.m. daily. Stops on being flagged for Belleville and points west.

No. 35—11.50 a.m. daily, except Sunday. Stops at all stations.

No. 29—7.30 p.m., daily, except Sunday. Stops at all stations.

SUNDAY ONLY

No. 597—Westbound at 12.03 p.m. Stops at all stations.

No. 598—Eastbound at 5.53 p.m. Sunday. Stops at all stations.

COMING SOON!

***Starting MONDAY* For 6 Big Days**

YOU NEVER THOUGHT YOU'D LIVE TO SEE THE DAY THEY'D MAKE SUCH A WONDERFUL PICTURE!

In the screen tradition of 'Stars In My Crown'



EVENING SHOWS
Continuous from 7.15 p.m.

THE WINCHESTER THEATRE

The men who now direct the theatre's policy believe that the several thousand people residing in Winchester and surrounding districts expect, and are entitled to, a high quality of entertainment service. They are fully aware that a theatre's popularity and success depends entirely upon the entertainment and hospitality it offers and are confident that all patrons will be highly pleased with the type of attractions and quality of service presented. No expense will be omitted to provide a constant showing of only the very best pictures produced by all the major movie studios of Hollywood and London.

Through these columns, the management wishes to assure all whom they will be privileged to serve and entertain, that their concern at all times will be to make your every visit to The Winchester a happy and memorable one.

WALRICH HOTEL

MORRISBURG, ONTARIO.

Stop at the Walrich Hotel in Morrisburg, Ontario
"WHERE ALL FRIENDS MEET"

"A Good Place To Refresh Yourself"

"THE WINCHESTER"

Show each evening at 7.15 and 9.15 o'clock.
Saturday Matinee at 2.00 p.m.

THIS THURSDAY, FRIDAY AND SATURDAY
March 29th, 30th and 31st



Screenplay by ALBERT BEICH and JAMES O'HANLON MARTIN RAGAWAY and LEONARD STERN
Directed by CHARLES T. BARTON • Produced by TED RICHMOND

Also a Featurette "Pony Express Days"
NEWSREEL AND CARTOON

MONDAY, TUESDAY & WEDNESDAY
April 2nd, 3rd and 4th

"The Secret Fury"

(Adult Entertainment)

Starring Claudette Colbert and Robert Ryan

A Tense, Exciting Drama,

also on the same program, "MIGHTY MANHATTAN" and "SONGS OF ERIN"

THURSDAY, FRIDAY AND SATURDAY
April 5th, 6th and 7th

RENEGADE OUTRIDERS AND A RED-HEADED BEAUTY!

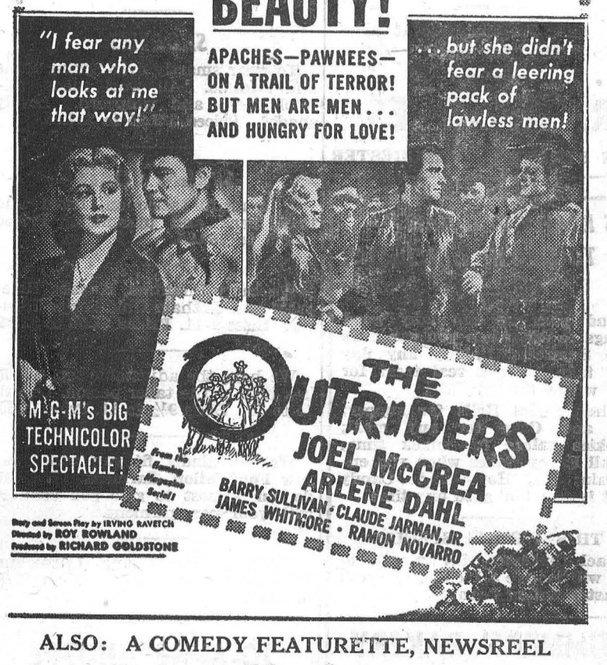

ALSO: A COMEDY FEATURETTE, NEWSREEL AND CARTOON

HINTS FOR THE HOME

Jar Lids

Place a warm iron on the obstinate fruit jar lid for a minute, and see how quickly it will open.

Egg Beater

The wire egg beater is excellent when used to turn and remove the doughnuts from the hot fat.

Fruit Stains

Fruit stains may be removed from table linen by rubbing them with camphor. Do this before wetting the stains with water.

The Refrigerator

Borax added to lukewarm water makes an excellent solution for washout the refrigerator. It will sweeten as well as cleanse.

Discolored Aluminum

Discolored aluminum will brighten beautifully by rubbing it with a cloth dipped in lemon juice and then rinsing in warm water.

Wet Furs

If your furs become wet shake them until the top hairs become fluffy, then hang in an open place. Do not hang near heat to dry.

Picture Hanging

Insert rubber headed tacks along the bottom of the backs of picture frames and this will prevent dust from marking the wall where the picture rests.

Brushes and Combs

A teaspoonful of ammonia added to a quart of water will remove all grease and dirt from brushes and combs. Rinse the brushes, shake, and dry in the sun.

Bleaching Sheets

An easy method for bleaching sheets is to stretch them on the line and each time the sun dries them turn the hose on them. It will save the time of taking them down each time to wet them.

Painting Kitchen

If the kitchen walls are painted they should not be painted again without first removing all grease and dirt. Otherwise, the paint will not adhere, and is liable to begin peeling within a very short time.

Splintered Wood

If there are rough spots on the chairs and table, sandpaper the rung until smooth or wrap a piece of adhesive tape around it. The little time it takes to do this might prevent ruining a pair of good stockings.

Mahogany Furniture

When mahogany furniture has acquired that smeary look and is hard to polish, sponge with a cloth dipped in a solution of hot water and vinegar, and then with a cloth dipped in a pint of warm water to which one teaspoon each of linseed oil and turpentine have been added. Polish with a dry cloth and you will have a clear surface.

Members of The Carleton College Development Fund's Management Committee, this group of Ottawa citizens will spark the Fund's campaign for $511,000 which the capital's newest liberal arts college needs to continue its work. Left to right, standing: W. S. Kidd, Chairman of the executive committee of the Board of Governors, E. H. Cabeldu, Corporation Gifts Chairman; A. L. Cawthorn-Page, Public Information Co-Chairman; Victor S. Castledine, Administrative Chairman; Stanley Lewis, Government and Foundations Chairman; W. E. Austin, Public Information Co-Chairman; Seated: H. P. T. Gill, Vice-Chairman; Charles H. Hulse, Chairman; R. W. Southam, Vice-Chairman; Dr. M. M. MacOdrum, President of the College.

Polishing Cloth

A piece of old velvet makes an ideal polishing cloth for furniture, leaving no lint

Unused Silver

Store unused silver knives, forks and spoons in glass jars and they will remain bright and untarnished.

When Dry Cleaning

Salt added to gasoline used for dry cleaning will prevent the formation of the objectionable ring.

Grained Woodwork

Grained woodwork may be very nicely cleaned by rubbing well with linseed oil and then polishing with a dry cloth.

Wet Shoes

The best way to treat shoes which have become very wet is to stuff newspapers into them. These papers will help absorb the moisture and keep the shoes in shape while drying.

Rayon

Rayon garments will launder nicely if handled carefully. After laundering, shake gently and hang over a line but do not fasten with clothespins. Do not wring the garments tightly.

Flour Sacks

The lettering can be removed from flour and sugar sacks by soaking in kerosene for several hours and then washing. The sack should be boiled in clear water to remove the odor of the kerosene.

For Quick Results try a Press Classified Advt.

Cop: Have you a warning signal on the front of your car?"

Jack: Yes sir, I have a little sign that says "Dodge Brothers."

Has your Subscription expired?

DON'T MISS THE

Ottawa Valley Seed Fair

Community Centre, Richmond

APRIL 4-5-6

The BIG DAY Is Thursday

THE AUCTION SALE IS ON FRIDAY at 2 p. m.

(10 bushel lots a feature)

ENTRIES CLOSE MARCH 31st, 1951



"JUST LOOK AT THESE BARGAIN OFFERS!"

THIS NEWSPAPER 1 Year, with

OFFER NO. 1	OFFER NO. 2	OFFER NO. 3
3 MAGAZINES FROM GROUP B	1 MAGAZINE FROM GROUP A, 2 MAGAZINES FROM GROUP B	4 MAGAZINES FROM GROUP B
$3.75	$4.75	$4.35

GROUP A

Mark an "X" before magazines desired and enclose list with order.

☐ Redbook Magazine	1 Yr.
☐ Coronet	1 Yr.
☐ Magazine Digest	1 Yr.
☐ Sports Afield	1 Yr.
☐ Screen Stories	1 Yr.
☐ Field and Stream	1 Yr.
☐ True Story	1 Yr.
☐ McCall's Magazine	1 Yr.
☐ Hunting and Fishing in Canada	1 Yr.
☐ Senior Prom	1 Yr.
☐ Modern Screen	1 Yr.
☐ Flower Grower	1 Yr.
☐ American Girl	1 Yr.
☐ U.S. Camera Magazine	1 Yr.
☐ Everybody's Digest	1 Yr.
☐ Skyways	1 Yr.
☐ Parents' Magazine	1 Yr.
☐ Silver Screen	1 Yr.

GROUP B

Mark an "X" before magazines desired and enclose list with order.

☐ Maclean's (24 Issues)	1 Yr.
☐ Canadian Home Journal	1 Yr.
☐ Chatelaine	1 Yr.
☐ Family Herald and Weekly Star	1 Yr.
☐ National Home Monthly	1 Yr.
☐ New Liberty	1 Yr.
☐ Free Press Weekly Prairie Farmer	1 Yr.
☐ Health (6 issues)	1 Yr.
☐ *Farmer's Magazine	3 Yr.
☐ Canada Poultryman	1 Yr.
☐ Farmer's Advocate	1 Yr.
☐ National Livestock Producer	1 Yr.
☐ Canadian Poultry Review	1 Yr.

*NOTE:—Farmer's Magazine to farm addresses only.

"SOME MORE REAL BUYS!"

ANY MAGAZINE LISTED THIS NEWSPAPER, 1 YEAR, AND BOTH FOR PRICE SHOWN

Mark an "X" before magazine desired and enclose list with order.

☐ Saturday Night (Weekly)	$4.60	☐ Cosmopolitan Magazine	$4.60
☐ Maclean's (24 issues)	3.00	☐ Woman's Home Companion	3.40
☐ National Home Monthly	2.55	☐ Magazine Digest	4.20
☐ Canadian Home Journal	2.75	☐ Christian Herald	4.10
☐ Chatelaine	2.75	☐ McCall's Magazine	3.40
☐ Family Herald and Weekly Star	2.55	☐ True Story	2.95
☐ Free Press Weekly Prairie Farmer	2.55	☐ Modern Screen	2.95
☐ Canadian Poultry Review	2.55	☐ Popular Science Monthly	3.60
☐ New Liberty	2.55	☐ Parents' Magazine	3.60
☐ Canada Poultryman	2.55	☐ Etude (Music)	4.40
☐ Coronet	4.20	☐ American Girl	3.60
☐ Redbook Magazine	3.60	☐ Senior Prom	3.20
☐ Collier's Weekly	5.60	☐ Sports Afield	3.10

ALL MAGAZINES FOR 1 YEAR UNLESS TERM INDICATED

ALL OFFERS ARE GUARANTEED

PLEASE ALLOW 4 to 8 WEEKS FOR FIRST COPIES OF MAGAZINES TO ARRIVE!

FILL OUT COUPON Mail Today

Check magazines desired and enclose with coupon.

Gentlemen: I enclose $..... Please send me the offer checked with a year's subscription to your paper.

NAME .....

STREET OR R.R. .....

POST OFFICE .....

See The Famous

INTERNATIONAL HARVESTER REFRIGERATORS

NOW... first time in Canada!

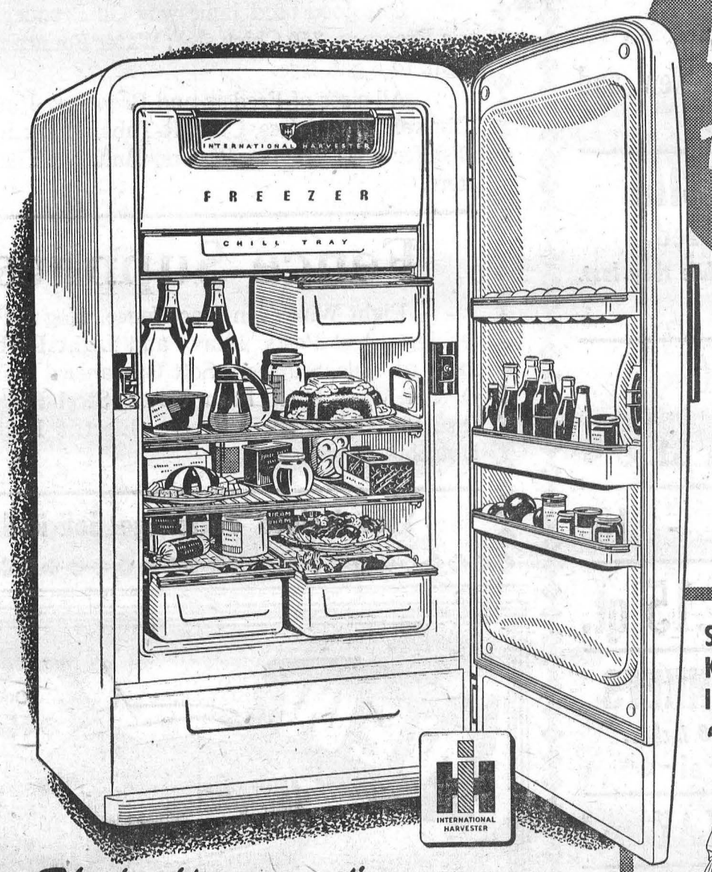

More than a century of International Harvester manufacturing skill has gone into the making of the amazing I-H Refrigerators . . available now in Canada for the first time.

They're 'femineered'...

From top to bottom the famous International Harvester refrigerators are tailored to women's needs. *Everything you've hoped for . . now all in one refrigerator!* A choice of ten beautiful Door Handle Colors (to match your kitchen) . . . Full Width Freezers, Chill Trays, Crispers . . space-adding Pantry-Dor . Built-in Bottle Opener . . . Chrome Finished or Stainless Steel Shelves . Acid Resisting Porcelain Enamel Interior . . and many other 'femineered' features are to be found only in the new I H Refrigerators . . . now on display. SIX exciting models to choose from . ALL NEW . . . and YEARS AHEAD!

See the outstanding new KITCHEN-SIZE, TABLE TOP INTERNATIONAL HARVESTER *Home* FREEZER



Now, you can take your choice of three great new I H Freezers featuring *over-all* sub-zero freezing on all 5 inner surfaces . . . Moisture-free Dri-Wall Cabinets . . . and many other outstanding advantages.

NOW . . . See the new 1951 INTERNATIONAL HARVESTER Refrigerators and Freezers today at

S. B. SIMMS, Mountain, Ont., Phone 31 r 1-5

ROSS H. BECKSTEAD, Williamsburg, Ont., Phone 606 r 1-3

The ECONOMICAL Family Car...



(Over 40 miles to the gallon)



MINOR 4 door $1540.00
MINOR 2 door $1425.00

Excluding local taxes. Prices subject to changes.

THE *NEW 1951 MORRIS MINOR*

4 DOOR SEDAN

Here's the luxury car that takes you over 100 miles for a dollar. Enjoy the luxury of real leather upholstery and Latex cushions . . . ashtrays front and rear . . . interior lighting and many other new *big-car* features! Feel safer with new stronger one-piece bumpers . . . all-steel mono-construction body . . . hydraulic brakes on all 4 wheels. Glide smoothly over any road with shock-absorbing independent front-wheel springing and inter-axle seating for all 5 passengers . . . Feel proud of the smart appearance of the 1951 Minor 4 door Sedan with chromium windshield wipers . . . flush fitting door handles and stainless steel window frames. Drive the roomy, nimble, sturdy car that's easy to park . . . easy on gas . . . easy on the pocketbook!

Choice of green, blue, grey or black

TOLEDO MOTORS LIMITED

2134 St. Catherine St. W., Montreal, P.Q. • Wellington 8481

Distributors of MORRIS, RILEY, BENTLEY and ROLLS ROYCE Cars

ON DISPLAY AT

NELSON ROBINSON'S SERVICE CENTRE, MAIN ST., WINCHESTER, ONT.

MORRIS means MORE MILES!

Winchester High School Student Chosen To Tour Great Britain This Year

Miss Dorothy McRobbie, 17, of Ormond, has been chosen as one of Ontario's 14 representatives among a group of 50 Canadian girls from coast to coast who will tour Great Britain this summer. The trip is sponsored by Garfield Weston, Canadian-born industrialist.

Other Ontario representatives are: Cynthia McLennan, 17, London; Pauline Kovachik, 17, Wyoming; Helen Spakowski, 17, Fort William; Viola Marchand, 16, Owen Sound; Shirley Scott, 16, Trenton; Eileen Jacobs, 16, Wheatley; Frances Sutherland, 17, Almonte; Joan Oberholtzer, 17, Kitchener; Inez Longo, 17, Kirkland Lake; and Mary Barnett, 17, Patricia Harsant, 17, May Leslie, 17, Janet Perkins, 16, all of Toronto.

The girls were chosen by the Canadian Education Association from nominations made by the Ontario Department of Education.

The group will sail from Montreal July 13th and return to Canada late in August. They will be led by Dr. Muriel Roscoe, of McGill University, Miriam Weston, daughter of the sponsor and two assistants.

In Britain the party will spend a week in London and will visit many famous cities and towns in England, Wales and Scotland.

Purpose of the tour is to stimulate Anglo-Canadian goodwill and understanding. Under the same plan, begun three years ago, 50 British girls will tour Canada this summer. Their leader will be Odette Churchill, wartime British secret service heroine.

All expenses for each girl are paid and special luggage and a basic travel and dress wardrobe are supplied.

In Canada, all 10 provinces and the Yukon and Northwest Territories will be represented. Selection has been made through schools.

Dorothy McRobbie attends Winchester High School. She is active in church work and interested in public speaking. She plans to be a teacher. Dorothy's father was killed in an accident last year.

Members of the group are 16 and 17. Other qualifications include the ability to profit from travel and interpret observations to friends and family at home. Most of the girls are planning to return to school next year where they will have the opportunity of talking about the trip to schoolmates.

The tours were begun by Mr. Weston in 1949 for boys. The project was switched to girls this year, Mr. Weston explained recently, because there are now more boy tours available under other auspices and "not enough is done for girls."

SOCIAL AND PERSONAL

Mrs. Geo. Earle was a dinner guest of Mrs. Jack Ault on Tuesday.

* * * *

Miss Joy French, of Buckingham, is spending the Easter holidays with Miss Shirley Thorpe, of Hulbert.

* * * *

Mr. Dick Poole, of Bowmanville, spent the Easter holidays with his grandparents, Mr. and Mrs. Peter Poole.

* * * *

Miss Grace Presley, of Ottawa, spent the Easter week-end with the Misses Alice and Olive Derby, of Maple Ridge.

* * * *

Mr. and Mrs. Fred Jackson, Shirley and Stanley, of Belleville, spent the holiday week-end with relatives and friends here.

* * * *

Miss June Rowat, student at the University of Toronto, is spending the Easter season with her parents, Mr. and Mrs. W. A. Rowat.

* * * *

Miss Barbara Fennell, a student at McMaster University, Hamilton, spent the Easter holidays with her parents, Mr. and Mrs. Eldon Fennell.

* * * *

Mr. and Mrs. Ralph Ault, of Montreal, were guests of the former's mother, Mrs. J. W. Ault, and other relatives here during the Easter week-end.

* * * *

Easter visitors at the home of Mr. and Mrs. Clark Curtis were Mr. and Mrs. K. Forgie and Miss June Countryman, of Ottawa, and Mr. Al. Belec, of Timmins.

* * * *

Mr. and Mrs. R. W. Cass and David, of Belleville, and Mr. and Mrs. Fred Cass, of Winchester Springs, were Easter week-end guests of Mr. and Mrs. W. J. Cass.

* * * *

Miss Phyllis MacDonald and Mr. Leslie MacDonald are spending the Easter season with their sister, Mrs. Lorne Cunningham, and Mr. Cunningham, at Brampton.

* * * *

Mr. and Mrs. J. Warwick Knowles and children, Deric and Randy, have returned to Deep River, Ont., after visiting at the home of Mr. and Mrs. R. A. F. Blair, Metcalfe.

* * * *

Mr. and Mrs. Charles Davidson, Jean and Roger, of Stirling, spent the Easter week-end with Mrs. Davidsons parents, Mr. and Mrs. Ken. Guy, and other relatives and friends in this district.

* * * *

Mrs. Zella Howard, of Toronto, and her son, Allen, and Mr. and Mrs. David Ryan and son, Ron., also of Toronto, were Easter visitors of Mr. and Mrs. George Bentley, of Winchester, and while here visited relatives in Chesterville.

* * * *

Visitors at the home of Mrs. Karl Helmer during the Easter week-end were: Mr. and Mrs. Frank Duberville, Mr. and Mrs. Fred Barlow, Mrs. Bessie Gordon and Heather, Mr. David Summers and Miss Emma Steele who has come to spend a few months with her sister.

SOCIAL AND PERSONAL

Dr. and Mrs. Fred Flora, of Toronto, were Easter week-end guests of relatives in Winchester and Ottawa.

* * * *

Mr. and Mrs. Len. Hunt and daughters, of Stittsville, were Sunday guests of Mr. and Mrs. B. Steinburg.

* * * *

Mr. and Mrs. Glen Rennie and children, of Toronto, are spending the Easter holidays with the former's sisters, the Misses Addie and Etta Rennie.

* * * *

Mr. and Mrs. Douglas Babcock, of Kingston, and Mr. and Mrs. Wm. Stewart, of Morewood, spent Sunday the guests of Mr. and Mrs. A. K. MacDonald.

* * * *

Mr. and Mrs. Allan Wing and Roger, of Brockville, spent Easter with Mr. and Mrs. Arthur Christie and Mr. and Mrs. J. H. Keyes, Harry and Robert.

Patient In Hospital.

The many friends of Mr. Robt. Lang will be sorry to learn that he is a patient in the local District Memorial Hospital. All will wish him a speedy recovery.

Will Observe Golden Wedding.

Mr. and Mrs. Alfred Byrd will observe their Fiftieth Wedding Anniversary at their home in Mountain Village on April 3rd, 1951, and will be at home to their friends and neighbours from 2 to 5 o'clock in the afternoon and from 6 to 8 o'clock in the evening on that date. Everybody is invited to attend.

Will Reside In Calgary.

Mrs. Ernest Helmer and family left for Calgary, Alta., from Ottawa on Wednesday, after spending a few days with Mrs. Karl Helmer and Gerald. They will join Mr. Ernest Helmer in Calgary where the family will reside. Mr. Helmer had previously taken a position of sales manager with the Maytag Company in Alberta.

On Way To Korea.

Mr. and Mrs. Sparling Summers received word on Tuesday that their son, O.S. Wilfred Summers, of the Royal Canadian Navy, had been posted to the Canadian destroyer, H.M.S. Sioux, and would be sailing for Korean waters on April 7th. Enroute to the Pacific coast, Wilfred's train stopped at Ottawa for a half hour, during which time he visited with his parents, who were on hand to greet him.

REV. W. H. BAUGH INDUCTED AT HALLVILLE

Rev. W. H. Baugh, of Balderson, Ont., was inducted into the Hallville and Reids Mills pastorate of the United Church of Canada and the Dundas-Grenville Presbytery, at Hallville last week.

Rev. John Hurst, of Shanly, conducted the worship service and preached the sermon. Rev. J. B. Adams, of South Mountain, narrated the steps leading to the call, and Rev. N. J. Thomas, of Winchester, chairman of the Presbytery, conducted the induction ceremony.

The address to the minister and to the congregation was delivered by Rev. Gordon F. Dangerfield, of Iroquois.

The Presbytery was represented by Rev. W. H. Legrow, of Merrickville; Rev. Gordon Ficko, of Oxford Mills, and Rev. C. R. Sutherland, of Inkerman. Lay representatives included R. Andrews, Hallville, and John Milne, Mountain. The choir, under the direction of Mrs. Charles Logan, provided sepcial music.

Sunday In The Churches

SUNDAY, APRIL 1st, 1951.

UNITED CHURCH OF CANADA
Rev. Norman J. Thomas, Minister.

Public Worship at 10.30 a.m. The Sacrament of the Lord's Supper will be observed. There will be the reception of new members. Sunday School at 11.30 a.m. Public Worship at 7.30 p.m. Prayer Service Wednesday at 7.30 p.m. Harmony: S. S. at 2.15 p.m. Public Worship at 3.00 p.m.

On Saturday, March 31st, the pictures "Prejudice," "The Ninety And Nine," and "The Teddy Bears," will be shown in the Winchester United Church at 8.00 p.m. Music on the Solovox will be presented by Mr. Elgin Bowman at 7.45 p.m.

PRESBYTERIAN CHURCH
Rev. William Reid, Minister.

Winchester: Sunday School at 10 a.m. Public Worship at 11 a.m. Subject: "The Missing Man." Worship at 7.30 p.m. The Rev. Earl Moore, of Finch, will preach. Prayer Service on Wednesday at 8.00 p.m. Winchester Springs: Sunday School at 1.30 p.m. The minister will tell the Easter Story, using the flannelgraph. Public Worship at 2.30 p.m.

BAPTIST CHURCH
Pastor Ben Richardson, Minister.

Sunday School at 10.00 a.m. Public Worship at 11.00 a.m. and 7.30 p.m. Prayer Service on Wednesday at 7.30 p.m.

WESLEYAN METHODIST CHURCH
Rev. Henry Kielty, Minister.

Bible School for all ages at 9.45 a.m. Worship Services at 10.45 a.m. Evangelistic Service at 7.30 p.m. Closing Services of Youth Week, with Rev. (Miss) Sarah E. Gregory, of Verona, Ont., as evangelist. Special music and singing. Mid-Week Service for prayer and fellowship on Wednesday at 7.30 p.m. Youth Service on Friday night at 7.30 p.m. Election of Officers.

Hallville—Bible School at 2.15 p.m. Afternoon Service at 3.00 p.m. Cottage Prayer Service on Tuesday at 7.30 p.m.

RADIO LICENSES

I have been appointed Supervisor and Vendor of Radio Licenses for the Counties of Dundas and Grenville. We will be canvassing after the 1st of April, 1951.

J. N. Cheney, Morewood, Supervisor and Vendor.
45p **Keith Carruthers, Vendor.**

Afternoon Teas make friendly entertainment

"SALADA" TEA

For Motor Service

"Call For Melvin's"

DAYS 113
NIGHTS 115

OUR NEW TOWING TRUCK IS ALWAYS AT YOUR SERVICE

Used Car and Truck Lots and Show Rooms Open Every Evening until 9 o'clock, Monday Through Saturday.

MELVIN MOTORS
WHERE YOU GET THE MOST FOR THE LEAST
Winchester, Ontario.

Listen to "The Valley Note Book" over CFRA, Ottawa, 560 on your dial, each Sunday, 12.15 to 12.30 p.m.

MacIntosh's Groceteria
PHONE 46

BUTTER ..... At Cost Price
CORN FLAKES ..... 2 for 29c
PURE LARD, 1 lb. 28c
COLGATE BEAUTY SOAP, 2 Bars for 15c

We have an excellent supply of Vegetable and Flower Seeds just arrived. Buy your seeds now while there is a full selection.

MacINTOSH'S
PHONE 46

REXALL ONE CENT SALE
WED., THURS., FRI. and SAT., APRIL 4, 5, 6 & 7

ATTENTION, ALL FARMERS!
You are invited to the FARMERS' MEETING, which will be held in the Winchester Town Hall, Wednesday evening, April 11th, at 8.00 p.m. Moving Pictures on Animal and Poultry Diseases, Expert Speakers from Kemptville, Ottawa and Orangeville.

The J. F. SMITH DRUG COMPANY, Limited
YOUR REXALL STORE - - G. H. LAROSE, Manager.
"In Business For Your HEALTH"
PHONE 34. WINCHESTER, ONT. PHONE 34

FRIDAY and SATURDAY SPECIALS

CLARK'S Pork & Beans 2-29c
SUNKIST ORANGES 220's 45c
AJAX CLEANSER - 2 for 25c
KERNEL CORN - - 2 for 27c
Home-made SAUSAGE, Small Casing 43c lb.

REYNOLD'S MEAT MARKET
Phone 85, Winchester

THESE WILL MAKE QUICK WORK OF YOUR SPRING HOUSE-CLEANING

PHONE 12

- SPIC and SPAN - - 25c
- HOWES LEMON OIL - 15c
- PASTE WAX - - 49c
- SNAP POWDER - 2-29c
- RINSO - Free Sunlight 43c
- BROOMS, 5 Strings - $1.25

Green Vegetables A Specialty
Finest Quality Fresh Meats

ELLIOTT'S FOOD MARKET

SPECIALS
FRIDAY and SATURDAY

JAM & GINGER COOKIES, 2 lb. 49c
TABLE MOLASSES, 40-oz. 27c
WALKER'S SALTINES ..... 26c lb.
COLGATE'S BEAUTY SOAP, 2 - 15c
MEDIUM CHEESE ..... 45c lb.
NEW CABBAGE ..... 10c lb.
NEW CARROTS, Bunch 10c
LARGE GREEN CELERY 10c
PORK SAUSAGE ..... 43c lb.
BREAKFAST BACON ..... 55c lb.
MARGENE 43c
ORANGES, Good Size ..... 3 Doz. 87c
BUTTER ..... At Cost

MacPherson & Summers

COLD STORAGE - Phone 253
EAST END MARKET - Phone 80.

Morgan's
Men's & Boys' Shop
"Where Quality Counts"

Work Boots by Greb, for both men and boys. One of the best on the market. A few pairs left in nearly all sizes, at old prices. New prices on same boots will be up $2.00 per pr.

We have one of the best Overalls in a Premium Denin, 8-oz. sanforized shrunk, at only $4.95.

Other makes are selling around $5.75 for 7¼ and 6 2-3 oz.

Come in and see our new Rivera Jacket in Corduroy at only $18.75. This is a hot number and is selling well. Shades in stock are Maroon, Green and Blue.

Within the last week we have sold several Top Coats, some to men who were strangers from the city, who claim they can save a lot on the same quality by buying in a small town.

Special for Saturday Only

GABARDINE SHIRTS
Regular, $7.50. SPECIAL $5.00.
FLANNEL SHIRTS
Regular $5.50. SPECIAL $3.95.
CORDUROY SHIRTS
Regular $10.50. SPECIAL $7.95.
STATION WAGON COAT
1 Sheerling Lined Station Wagon Coat, size 42. Reg. $38.50, Special at $28.00.
SUEDE JACKETS
Regular $23.50. SPECIAL $18.00.
These are Real Values. If you need them, don't delay.

E. A. MORGAN
WINCHESTER

K. W. SUMMERS, Manager of Winchester Store. Phone 326.

Keyes' CASH Store

BOYS' SATIN JACKETS
Just the thing for Spring Wear. New and Fancy, all colours $6.49

BOYS' OVERALL SPECIAL
3 Doz. Pair Only. Sanforized.
Made by Snagproof. Built to wear,. While they last.
Special $2.98 Pair.

WABASSO SHEETING
New Shipment Just Arrived
72 inch $1.49 Yd. 81 inch $1.69

3 pkgs. of GLOVER SEEDS - 10c

PAINT FULL LINE $1.15 qt.

IBEX FLANNELETTE BLANKETS
50 Pair Only At This Price. 70 x 90 inches.
A Real Buy At $5.98 Pair

NEW LINGERIE DISPLAY

NEW SHIPMENT OF
PIN-UP-LAMPS
BOUDOIR LAMPS and Shades
SEE OUR DISPLAY

OUR GOODS ARE ALL NEW AND PRICED RIGHT

J. H. KEYES
Telephone 16 - - Winchester, Ont.

Woods' Hardware
PHONE 109W. - - Winchester, Ont.

Poultry Supplies

Beatty and Premier 500 Chick Oil Brooders.

One good used Jamesway Oil Brooder. Electric Brooders, 350 Chick size; Water Fountains from 1 gal. to 5 gal. size.

All sizes of Feeders and Brooders, Pipes and Elbows. Peat Moss, Chek-R-Tabs, Black Leaf 40. Disinfectant, Brooder Wafers, Bulbs & Thermometers.

Fence Supplies

Eight Wire even space fence, Hog & Poultry fencing, Steel Posts, Heavy and Light Barb Wire in 80 rd. rolls, Staples. Soft Galvanized Wire and O. & A. Wire, Nails, Farm Gates, Steel Posts with Insulators for Electric Fence. Electric Fence and Hot Shot Batteries.

Your Valued Patronage Solicited.

WHEN BUILDING or REPAIRING!

If you are thinking of Building or doing a Repair Job about your premises, remember that we can supply you with all your requirements. We will gladly quote you prices and assist you in planning your work. A good policy to adopt during the New Year is to patronize your home industries and keep local dollars circulating in this district.

H. S. LANNIN LIMITED
MANUACTURERS OF LUMBER, SASH & DOORS, FRAMES, TRIM, ETC., AND RETAILERS OF BUILDING SUPPLIES
WINCHESTER - - - ONTARIO



Take the hard work out of floor polishing with a new electric Hoover Polisher. It's so easy! Counter rotating brushes do the chore . . . leave surfaces delightfully bright. On display now.

HOOVER POLISHER

VICE & CRAIG
Furniture Dealers Funeral Directors Ambulance Service
TELEPHONE 13, WINCHESTER