THE CHESTERVILLE
RECORD

Vol. 88 No. 20 | Single Copies 35¢ | Chesterville, Ontario | Wednesday, January 12, 1983



What happened to winter?

Although most people are finding it hard to believe it's actually January with the unusually mild weather the Chesterville area has been enjoying lately, these young boys know exactly what time of year it is - time for street hockey. Monday's freezing rain sent school children home early, and most schools were closed on Tuesday because of icy conditions.

record photo - macdonald

Metric prosecutions — few and far between

(Staff - To some people, the metric conversion controversy might be considered a tempest in a teacup-or rather in a tea-250 ml. Metric Canada, the government liaison division of Consumer and Corporate Affairs formed to facilitate the change insists it is worthwhile and easy; many consumers differ.

Among the fuel that has helped the fire recently is a report that PC Members of Parliament have established an Imperial-system gas station. They, go the reports, will not be prosecuted, so why would an ordinary citizen?

Chesterville retailers are scheduled to make the change to Metric later this month and two out of three are not overly-enthusiastic. Until December 31, 1983 it will be legal for the shopkeepers to advertise in both metric and Imperial units but both Shirley Fulton of Fulton Brothers Inc. and Audrey Cross of Earl Meats have noted the retailer will probably always need to know both systems to accommodate the customer.

Peter McCulloch, media relations officer for Canada Metric, disagree as he defends his employer. Conversion "may be difficult for someone 63 years old, but...." Canadians wll respond to a changing situation, he insisted.

The metric conversion is "not trying to be dictatorial...but rely on the media to help relay the message," he hinted when asked about the possibility of prosecutions for metric infractions.

Mr. McCulloch did explain however, the Metric Commission is strictly a public relations, liaison-type office. Prosecutions under the Weights and Measures Act are undertaken by that division in the Department of Consumer and Corporate Affairs.

He said he had great difficulty in responding to questions about the Tory try at the gas station business, since as a public servant hė declines to enter comments on the politics of the situation but he did offer that "under the eyes of the law everybody is equal".

Explaining that the regulation of weights and measures is not a metric innovation, Mr. McCulloch said the Act has governed regulated areas since 1871. Only the portion dealing with which actual measure will be used has been changed.

John Campbell, manager for Ottawa District of weights and measures, said much of the concern is needless since non-compliance with the changes has not yet proven to be an issue.

Except isolated cases for publicity, such as in Metropolitan Toronto, there has been little resistance, said Mr. Campbell. Scales, which was anticipated as a potential hot spot, has not proven to be trouble.

The trouble hasn't materialized, he said (not that it's 100 per cent but considering the technicalities, it's not bad, he said).

His distrct has seven inspectors on the road for an area bordered by Brockville, Cornwall and Hawkesbury. They are responsible for monitoring gasoline pumps, checking weigh scales and host of other services as well as checking on recalcitrant metric merchants.

With the workload and territory, the inspectors tend to react to complaints about non-metric merchants or to make routine checks when doing other inspections, said Mr. Campbell, rather than go out looking for trouble.

As an afterthought, he mentioned that rural areas have given little resistance to the metric scheme compared to their metropolitan counterparts; apparently he said countryfolk are a law-abiding lot.

Curtail production or face problems in 1983

(Staff) - Ontario producers must immediately adjust production to bring it in line with their quota holdings before the dairy year-end or the province could face a serious over-quota problem, warned the Ontario Milk Marketing Board recently.

The over production has come about through the combined effects of a slumping fluid (table) milk market through the summer months, a deteriorated world situation for dairy products and dairymen's over-quota production, according to the OMMB.

A quota reduction of two per cent announced in December followed closely on the heels of an August reduction of 1.5 per cent. A two per cent reduction on a 60-cow herd would mean the culling of one cow, explained Gord Johnson, a member of the Dundas County Milk Committee.

He allowed the culled cows could affect the beef market if each farmer were to dispose of them rather than over produce.

Unfortunately, he said there is a possibility the farmers were not shipping those cows because of the currently depressed beef market and have caused the surplus on that basis. The problem has probably been compounded with the combination of the need to cull and an already depressed market, he speculated.

Ron Wilson, of the Dundas Cattlemen's Association allayed some of the concern the beef glut could hurt beef producers, noting most culled cows, dairy and beef go to the processed meat industry.

He added figures as high as 45 per cent have been cited for the dairy cattle portion of the beef market in Ontario. (Other provinces would not have such a high percentage as dairy intensive Quebec and Ontario, he explained).

Mr. Wilson also suggested dairymen might find other ways

● continbued on 2

Winter Carnival-a veritable gold mine

CHESTERVILLE (Staff) - Chesterville's 1983 Winter Carnival promises to be a gold mine of activities.

Tentative plans for the four-day event (Feb. 10 to 13) to be themed after Klondike Days were discussed at last week's meeting of Chesterville Chamber of Commerce.

Carnival will begin a day earlier this year, with a talent show starting off the schedule on Thurs., Feb. 10. The show, in a social atmosphere, is an opportunity for local people with talent to share it with the community. Contestants for the Winter Carnival Queen will also be in the show, displaying their talents. Carnival Queen co-ordinator Joyce McMahon said the public will be introduced to the contestants with the girls taking part in the talent show. Young women 16-19 years of age are eligible to enter.

Friday evening Carnival officially opens at the arena with the announcing of the winner of the Carnival Queen competition, a skating demonstration, and several other events. Special guest at the opening ceremonies this year will be radio talk-show host from CFRA, Lowell Green. The Chesterville Citizen of the year will also be announced.

A teen dance will be also be held Friday night at the Community Hall.

The Chesterville Rotary Club will be holding two Pancake Breakfasts this year, both Saturday (Feb. 12) and Sunday (Feb. 13) mornings.

● continued on 2

Newsbriefs...

There's still time

(Staff) - There's still time. Time to sign up to participate in the Chesterville Winter Carnival talent show. The show, being held the first night of Carnival, Thurs., Feb. 10, will be a display of area talent in a social setting. Those interested in participating call Joyce McMahon at Al-Mor Ladies Wear, Chestervlle, 448-3370.

Secretary honored

(Staff) - Judy Buske, secretary of the Chesterville Fair has been elected secretary-treasurer for District 1 of the Ontario Associations of Agricultural Societies. The position is active February 1 for a two year term. The Chesterville Agricultural Society is proud to announce this honor, which they termed a great step.

Nominations open

(Staff)-Nominations for the Chesterville Citizen of the Year announced during the Winter Carnival celebrations are open. Anyone can nominate a person or group of people who had made an outstanding contribution to society, or had accomplishments worthy of note. Nominations can be forwarded in care of The Chesterville Record, P.O. Box AS-368. It should include the nominee's name or title, address and the reason(s) they are worthy of recognition. Nominations close Feb. 1.

Raffle winners

(Staff) - Winners of Order of the Eastern Star, Signet Chapter raffle are Mrs. R. A. Sanderson, Chatham who takes home an afghan; George Grouley, Ottawa, a Christmas wallhanging and Mrs. Van Bridger, Dundas Manor, a centrepiece and tablemats.

Calling all Carnival contestants

(Staff) - Young women insterested in becoming Chesterville's Winter Carnival Queen for 1983 are asked to contact Joyce McMahon at Al-Mor Ladies Wear, Chesterville, before Thurs., Feb. 3. Those between the ages of 16 and 19 are eligible for the position.

ANI plays in Chesterville effective Tues., Jan. 25

(Staff) - Annie was a hit on Broadway and the theatres; ANI may prove a hit with Chesterville telephone exchange subscribers as of January 25, 1983.

ANI (an acronym for Automatic Number Identification) will allow Chesterville telephone users to direct dial long distance calls without having to answer the beep-beep with their telephone number, explained Mike Seath, of the Cornwall Bell Canada office.

The new system will virtually eliminate calls fraudulently charged to another subscriber's number, said Mr. Seath.

Another advantage to the system is less frustration and mistakes on long distance dialing, he added.

ANI will service private and two-party telephone lines; multi-party lines will still answer the beep-beep, according to Bell.

Finch exchange is tentatively scheduled to go ANI April 25, predicted Mr. Seath.

Subscribers who wish to charge a call back to their home telephone number must call the operator after January 25 since direct dial calls will automatically be charged to the number from which they originate.

The O+ feature (in place in larger centres) which allows for credit card and chargeback calling is in the schedule for Chesterville, said Mr. Seath, but not for probably another two years, when capital is available.

Information on the ANI system has been included in the December telephone bills and further questions can be answered at the Bell Canada business office.



Wes Clark, a central office man for Bell Canada, points out the new ANI system (automatic number identification) which has been installed in and will serve Chesterville affective January 25. The unit has been scaled down from initial models and will make direct dial long distance calls easier and less frustrating for subscribers, according to Bell. Private and two-party lines will be affected by the changeover; multi-party subscribers will still give their number to an operator.

record photo - brown

Chesterville WI suggests pioneer cemetery repairs

CHESTERVILLE (Staff) - A suggestion from the Chesterville Women's Institute (WI) that an old cemetery located on village property be improved resulted in the establishment of a committee to investigate the proposed work.

Chesterville reeve Carl Ward and councillor Jim Sullivan will represent village council and WI member Margaret Casselman will represent the WI, on the committee.

The cemetery is located on village property behind St. Mary's School, near the Chesterville dam. It is where many local pioneers were buried, including one of the first settlers in the area, George Hummel.

The WI suggested that the headstones be repaired, and the grounds improved, at last week's meeting of village council.

Also discussed was a letter from the Ministry of the Environment (MOE) which proposed a water budget of $27,000 for 1983. It also advised council that $30,000 would be required to paint the village water tower in 1984.

Council requested village clerk-treasurer Gary Thompson arrange a meeting with Bob Watson, Operations Manager for MOE in the Chesterville area, to discuss both items.

In other business council received a $15,000 estimate from Pro-Cool Ltd., on the cost of installing two five-ton air conditioners in the Community Hall.

As the estimate did not include electrical costs, the clerk as asked to call electrician Erik Thompson for a price on hooking up the air conditioners, and whether the present electrical system in the building could handle the load.

Council also agreed to get an estimate from another company as well.

● continued on 2

Chamber of Commerce remains in a profit position

CHESTERVILLE (Staff) - A successful New Year's Eve dance has ensured the Chesterville Chamber of Commerce remains in a profit position - for the next while anyways.

Chamber member Alan Sharkey, co-ordinator of the 1982 dance, reported that a $900 profit was made from the event. Speaking at the January Chamber meeting last Thursday Mr. Sharkey said there were 158 tickets sold (at $30 a couple), and $1,186.95 made at the bar for a total of $4,085.54.

With expenses totalling $3131.76 the Chamber was left with a profit of $952.78.

There were a couple of extra expenses incurred this year, explained Mr. Sharkey, for items that will be also used in future Chamber dances. They are one time expenses he said.

Several recommendations were made by the dance co-ordinator for future New Year's dances. He suggested that a co-ordinator be named now for 1983, and that those who helped man the 1982 dance not be asked to help with the 1983 dance.

He also recommended that a different type of dance band be booked for 1983 and that the buffet style meal continue to be served following the dance as it proved quite popular.

He asked that support from members of the Chamber be given to such Chamber sponsored events.

Chesterville Winter Carnival

● continued from 1

Also on Saturday there is a Novice Hockey Tournament, free public skating, skating races for kids between the ages of five and 16, a log sawing contest, an early bird bingo, a hockey match between the Chesterville and Winchester Town Leagues, and the highlight of carnival, the Chamber of Commerce Dance in the Community Hall and the Legion Carnival Dance at the Legion Hall.

On Sunday there will be free public skating, a pet contest, a hockey match, and a tug of war.

Co-ordinators for each day of the carnival, Joyce McMahon, Barney Bedard, Dave Arnold and Mary MacDonald, would like to see new community groups get involved in carnival. Groups interested in putting on a special function during Carnival are asked to contact any one of the co-ordinators for more information.

Groups involved in the event will retain all proceeds from their event, as last year.

A full schedule of events, times, and locations will be available soon.

Air conditioner for hall?

● continued from 1

The air-conditioner for the Community Hall was suggested by the Chesterville Chamber of Commerce, with the Chamber sharing in the cost of purchasing the system.

In other business council agreed to issue a work order to look into requirements to bring a portion of the new municipal building into use for the village public works department. The new building on Queen St. now houses the fire department in the front end and was purchased with the intention of housing the public works department in the back.



Treacherous driving

Road crews were out in full force on Monday salting icy village, county and provincial roads in the Chesterville area. Freezing rain gave both motorists and pedestrians a difficult time all during the day, and into the night. Even rain on Monday night improved road conditions little by Tuesday morning. Warm temperatures Tuesday did melt most of the ice. Here village road crew members place salt along the sidewalks of Queen St. E. record photo - macdonald

Dairy overproduction

● continued from 1

to deal with the surplus cows. Sending the older cows to market a few months earlier would soon add up to a cull cow or the drying off of cows slightly earlier (before they calve) are among his speculations.

Cattlemen are not crying foul thus far, he said; the dairy cows on the beef market are one of the things they have learned to live with.

Dairy producers are not as affable about the situation as the cattlemen.

Dawn Runnalls explained the board appears to be giving with one hand and taking with the other. The price of milk is up but then, so is the levy. "It balances out", she said.

Mr. Johnson, too, said he felt some of the OMMB policies seem harsh. An over-quota levy (which penalizes producers for over production) is fair. It will be increased from $20.21 per hl to $29 per hl. But, he explained, a within quota levy penalizes producers for towing the line. The within quota levy will increase 74 cents per hl from $4.40 per hl to $5.14 per hl.

The within - and over-quota levies are used to absorb the cost of disposal of surplus product (storage and cost of processing milk into a storable form). The depressed world milk market combined with an increase in US production has been responsible for the increased costs in this area, explained Mr. Johnson.

THE MARCH IS ON!

Many physically disabled men and women need your help. Please give generously.

ONTARIO MARCH OF DIMES

ABILITY FUND

TOWNSHIP OF FINCH

NOTICE

Applications will be received by the undersigned until Monday, January 31, 1983 at 12:00 noon for the position of Dog Tax Collector and Dog Control Officer for the Township of Finch.

A list of duties may be obtained from the undersigned.

A.V. Empey
Clerk-Treasurer
Berwick, Ont.
K0C 1G0
21-2

FOR SALE
HERD OF 40 HOLSTEIN COWS



BRED FOR YEAR-AROUND MILKING

- 20 OPEN HEIFERS
- 5 BRED HEIFERS

To be Sold
Thursday, January 20
2 P.M.

LEO'S LIVESTOCK EXCHANGE LTD.
GREELY, ONT.

PROP.
John Van Grunsven
Winchester, Ontario.
21-2

Egypt and the Holyland
April 4 - April 22

escorted by the
REVEREND BILL STEWART
Crossroads of continents and ancient civilization put together in such a way your memories will stay forever, in a full inclusive deluxe tour by

Winchester Tours & Travel Agency Ltd.
520 St. Lawrence Street, Box 340, Winchester
774-2424

Open House Evening:
for the tour Jan. 16 at the Lions Hall, Mill Street, Winchester
7:30pm
Contact: CANDY WHITAKER
$100.00 OFF per person
if booked by January 29

Fawcett's January Consignment Sale

will be held at
FAWCETT'S SALE ARENA
Winchester



Friday, Jan. 21
1:00pm

FEATURING: The complete dispersal of the registered Holstein milking herd of STEWART MONTGOMERY, Hawkesbury, Ontario.

30 Cows, 27 purebred and 3 N.I.P. Sired by and bred to unit sires. A fine herd of dairy cows including 3 Very Good and 13 Good Plus. Rolling herd average 125% - 137%. Free listed and accompanied by Health of Animals Certificate.

ALSO SELLING: 25 fresh and springing cows and heifers, 1 service-age bull.

ALL FREE-LISTED

Fawcett Bros. Sale Managers
WINCHESTER
Allison 774-3610 Ralph 774-5710

NO IFS, ANDS OR BUTS FROM YOUR GM DEALER!

82'S ARE ELIGIBLE!
Dealers are cleaning out their remaining new '82 cars and light trucks – So when you deal, you can get this new low rate too.

83'S ARE ELIGIBLE!
It's the same low rate of interest on our great new 1983 cars and light duty trucks.

CARS AND LIGHT DUTY TRUCKS ARE ELIGIBLE!
New 1982 & 1983 cars and light duty trucks are available to qualified retail customers at low 12.9% financing.

12.9% FINANCING AVAILABLE.

Low 12.9% financing is available on new 1982 and 1983 GM cars and light duty trucks on the full amount financed for the full term of the contract.

Chevrolet, Pontiac, Olds, Buick, Cadillac, GMC and Chevy light trucks – '82's and '83's – no ifs, ands or buts.

Place factory order before Feb. 28, 1983 for delivery anytime or take delivery from dealer stock before March 31, 1983.

See your dealer for details.

GM, GMAC AND PARTICIPATING GM DEALERS MAKE ONE GREAT RATE AVAILABLE ON NEW 1982 AND 1983 CARS & LIGHT TRUCKS!

CHEVROLET • PONTIAC • BUICK GM Canada OLDSMOBILE • CADILLAC • GMC

Roy's
GARAGE
(GREEN VALLEY) LTD.
PONTIAC - BUICK - CADILLAC
GMC TRUCKS
We treat you Royally
525-2300

CMS
CORNWALL MOTOR SALES LTD.
CHEVROLET • OLDSMOBILE • CADILLAC
933-0671
BROOKDALE AVE. AT HWY. 401

See Us For Complete Car Needs
• SALES • SERVICE
• LEASING • BODY WORK

BROOKSHELL
PONTIAC BUICK LIMITED
Brookdale Ave. North
932-1724

EARL'S MEATS
(SINCE 1962) LIMITED
PHONE: 448-2324 Chesterville, Ont.

MONDAY TO SATURDAY 7:30AM-10PM
SUNDAY 10AM-6PM

COMPARE "At The Butcher Shop"
NO PRE-PACKAGING – MEAT CUT FRESH DAILY
WE RESERVE THE RIGHT TO LIMIT QUANTITIES



BUTT PORK CHOPS LB. 1.39

AYLMER TOMATO SOUP 19 OZ. TIN 2/1.19	SUNSPUN MAC & CHEESE DINNER 2/.73 225 G.	DETERGENT TIDE 9.19 12 L.
CHRISTIE SYMPHONIE COOKIES 1.45 350 G.	CHRISTIE FIG NEWTON COOKIES 1.45 450 G.	SUNSPUN FROZEN ORANGE JUICE .89 12.5 OZ.
LOWES COUNTRY BOY ICE CREAM 1.67 2 L.	COCHRANE'S FRESH MILK 3 QT. BAG 2.25	SUNSPUN MARGARINE .55 1 LB.
McINTOSH APPLES .29 LB.	CELLO CARROTTS .29 2 LB.	GRANNY SMITH APPLES 4/.89
COOKING ONIONS .25 2 LB.	PORK SHOULDER ROAST 1.19 LB.	SIRLOIN STEAK 2.59 LB.
T-BONE STEAK 2.69 LB.	BONELESS BEEF STEW 1.69 LB.	REGULAR GROUND BEEF 12.95 10 LB.
FROZEN BLUEBERRIES 1.79 LB.	PEA MEAL BACON 2.39 LB.	FRESH BABY BEEF LIVER .79 LB.

FREEZER SPECIALS!
GRAIN FED, LOCAL UNGRADED BEEF
SIDES, lb. $1.43
HINDS, lb. $1.69
FRONTS, lb. $1.25
PORK
Whole or Half, lb. $1.17
CUT, WRAPPED & FROZEN INCLUDED

HOTEL STYLE BACON 1.59 LB.



Compare, eh!

Best buys in the North.

Sale ends Tuesday, January 18, 1983



Sunlight Laundry Detergent **6 litres** **3.99**

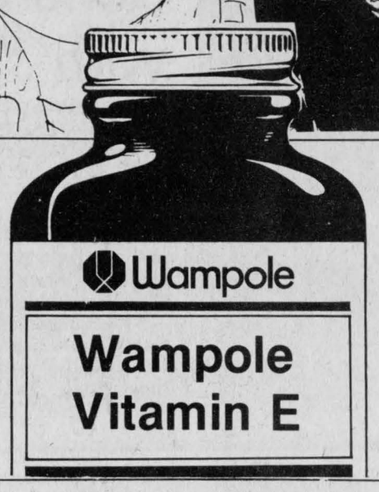

Wampole Vitamin E 400 IU Natural Source **100's** **4.99**



Sunlight Liquid **1 litre** **1.79**

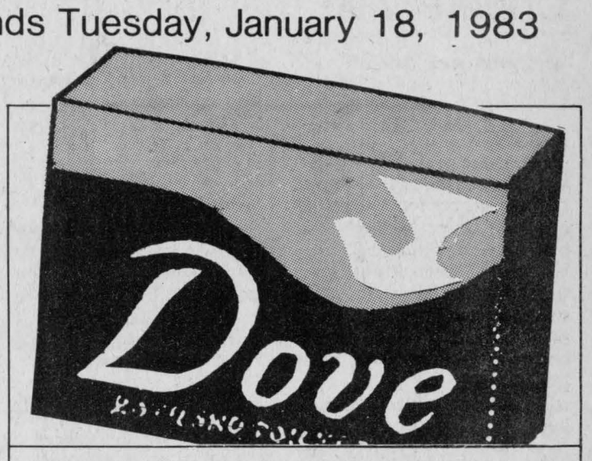

Dove Beauty Bars White **2 bars for** **1.25**



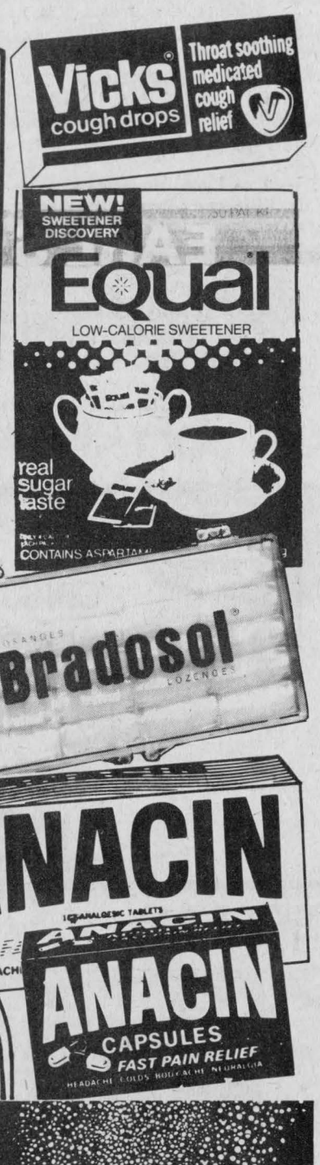



Vicks Cough Drops **20's** **2 for .69**

Benylin DM **100ml** **1.99**

Equal Tablets **100's** or Equal Packets **50's** Your Choice **1.99**

Bradosol Lozenges **20's** **1.99**

Pardec Chocolate Chews **100's** **4.99**

Anacin Tablets **50's** or Anacin Capsules **36's** Your Choice **1.99**

Metamucil A Natural Source Laxative **600g** **5.99**

Efferdent Tablets **84's** **2.49**

Topol The Smoker's Toothpolish **100ml** **3.49**



Dristan Dristan Mist Regular, Menthol, Long-lasting **15cc** or Dristan Tablets **24's** or Dristan Capsules **16's** Your Choice **1.99**

Gelusil **350ml** **2.99**

Arrid Deodorant Stick — Scented, Unscented, Baby-fresh **60g** or Aerosol — Scented, Unscented, Baby-fresh, XX **200ml** Your Choice **1.99**

Colgate **100ml** Plus 50% Bonus **1.59**

Otrivin Nasal Spray **20ml** **1.99**

Playtex Bottles **100's** **2.99**

Ornade Spansules **20's** **2.49**

Scope **750ml** Plus 30c Coupon **2.99**

Crest **150ml** Bonus Pencil and Eraser inside! **1.79**

Seaway Valley Pharmacy

Chesterville 448-2492

Record Recipes

by Chris Brown

With Christmas and New Year's fast receding in the memory, one would think that we'd be glad to have seen the last of all the sweets that were everywhere in the season.

As a Weight Watcher, I am and I'm not. That is, I'm glad temptation will be put out of my sight (since I yield so easily) but then I do love a dessert.

Sticking to the Program (a sensible, healthy menu plan) has been a little easier for me than some, I suspect because I'm so willing to try anything in the kitchen.

One of these experiments proved popular at my class (in Kemptville). Decorated with a few pieces of mandarin oranges, I could well believe I was out to dinner having some sinful sweet.

ORANGE YOGURT MOLD

2 tbsp. gelatin (unflavored)
3½ cups orange juice (reconstituted frozen)
1 tin mandarins
6 to 8 ounces yogurt (plain)

For those of you who have worked with unflavored gelatin, the list of ingredients is probably sufficient, but I'm sure there are some out there like me, who thought Jell-o was the only way to get jelly!

Put 3 cups of the orange juice into a bowl (straight from the fridge). Put the remaining half a cup in a small saucepan and put on low heat. Sprinkle the gelatin over the top and when it has all been absorbed, stir in.

Heat on low until all the gelatin crystals have melted but don't cook it. When you lift out a spoonful, at first you will see small, clear pieces throughout the juice. A minute or so later, it appears they have dissolved. It is at this stage the gelatin is ready for use.

Stir the orange juice - gelatin into the cold orange juice and stir for a couple of minutes (to make sure the gelatin is distributed throughout). Fold in the plain yogurt making sure to distribute it throughout the orange juice well.

At this point, depending on how much time you have, you can go one of two ways. Either stir in all the mandarin slices and you can serve your jelly two hours later or opt for the fancy way.

Let the gelatin set for about an hour and a half. Place mandarins just below the surface all the way around the bowl's edge. Reserve ¼-can for garnish.

When you unmold the bowl, place the remaining mandarins around the edge of the jelly, adding any other fruit you think would be appetizing (apple quarters and banana slices or kiwi slices are nice) and refrigerate until ready to serve.

For the non-weight watchers in the crowd, a dollop of whipped cream tops it off perfectly.

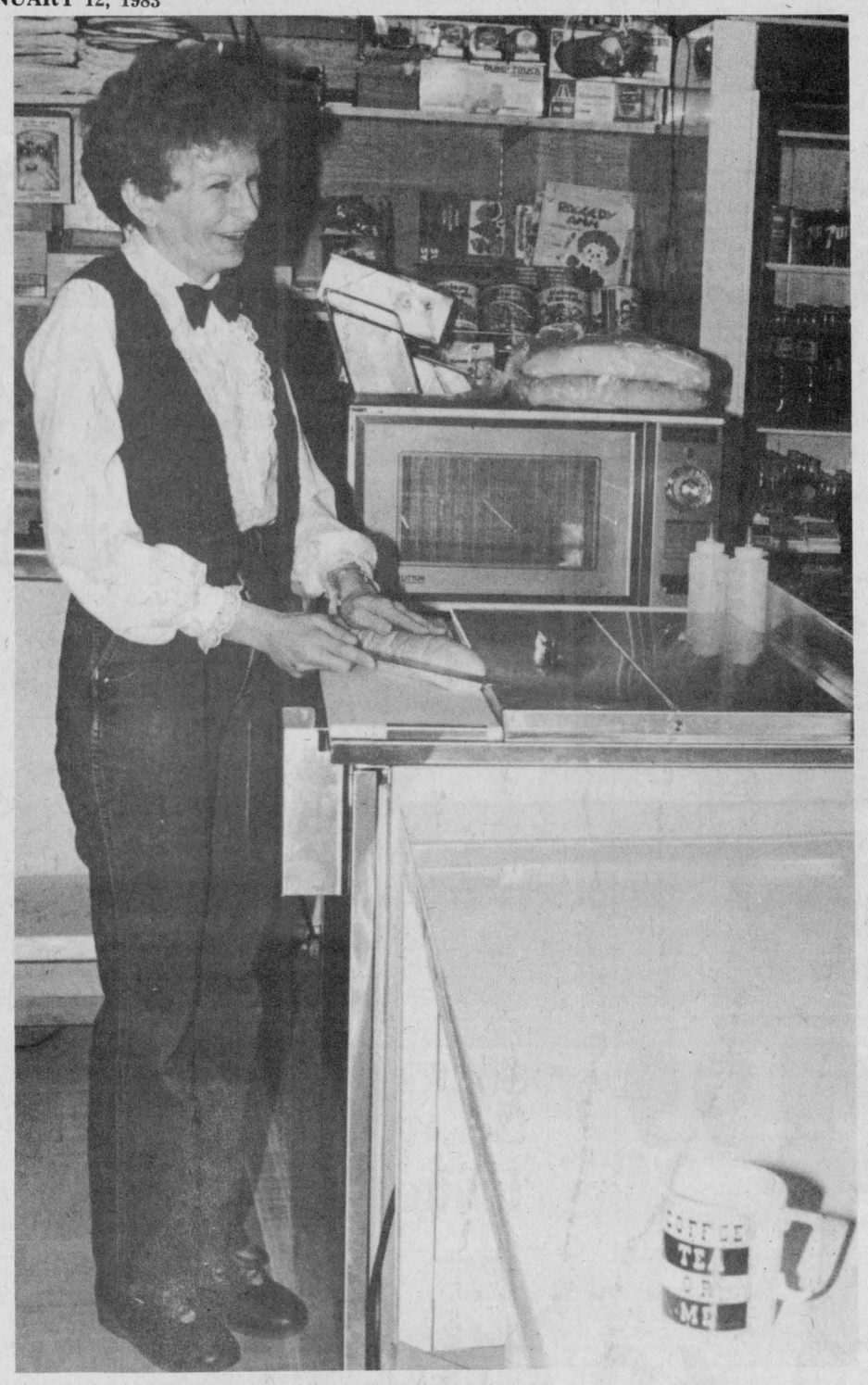

Ina Graafland received instructions on everything from submarine roll cutting to meat and vegetable slicing when Ken Johnston, training consultant for J.B Submarines began her education last week. A refrigerated table with individual food trays ensures all ingredients in the sandwich are fresh when they are made to order for customers. Mrs. Graafland opened J.B Submarines Fri., Jan. 7 and plans a Grand Opening this week.

Super submarines scrumptious

(Staff) - For Ina Graafland, it began just before Christmas with the arrival of a franchise salesman. For Chesterville, it began with the appearance of the first J.B. Subs advertisement in The Record.

For both, it began in earnest with the Fri., Jan. 7 serving of the first sub. Those first, busy hours have become a bit faint in Mrs. Graafland's memory but she does know her sandwiches have become popular in a hurry.

The quality of the products she uses take a great deal of credit for the sub surge. Mrs. Graafland orders her raw materials (tomatoes, lettuce and cold meats and cheese) from Cornwall; she vows if the product isn't fresh it won't be served.

A menu helps the would-be diner to make his selection but if any doubt is yet left, a see-through barrier allows the purchaser to view all the potential ingredients of his sandwich.

Each sandwich is made fresh to recipes Mrs. Graafland received with the J.B. franchise.

Mrs. Graafland had more help than the office-issued table from J.B. Friday's opening day rush was guided by the company's training consultant, Ken Johnston.

Mr. Johnson, training all over Ontario arrived in Chesterville Thursday to begin preparing Mrs. Graafland for that first-ever sandwich.

Instructions included operation and care of an electric slicer, recipes, care of the foods in the sub table and microwaving procedures.

When the teaching was concluded, a few practice sandwiches were to be made, but it was not so to be: there was the first customer, Woody Laprade!

The first-day jitters are in the past now, though, and an active clientele has already meant the expansion of the menu to include roast beef, pizza subs and optional hot peppers.

General UCW meeting opened with "New Year's Meditation"

CHESTERVILLE (Special) - Trinity General United Church Women (UCW) meeting was held in the church hall Wed., Jan. 5, 1983.

Due to the absence of the president, Mrs. Aleitha Hesson, first vice president presided and opened the meeting with a poem - "New Year's Meditiation."

The minutes of the December meeting were approved as read. The treasurer reported a fairly substantial bank balance. Several "thank you" notes were read.

The annual report submitted by the secretary, Mrs. Bea Hebert portrayed many interesting programs, various ways of raising funds and a very busy year.

The treasurer, Mrs. Marion Green gave a thorough report of the years' receipts and expenses ending with a fair-sized nest-egg to begin the New Year.

Appointments to the various committees remained the same as last year.

Miss Lena McLaren stipulated that all annual reports must be submitted by Jan. 11, to be compiled for the year end annual congregational report.

Mrs. Beryl Morrison reported for the budget committee.

Mrs. Beryl Morrison reported for the budget committee.

Mrs. Joan McEwan, in charge of the worship, opened with an appropriate poem - "New Years Wishes" followed by a Hymn on The New Year.

The Scripture reading was Psalm 37 verses 3-5. In her meditation, "Counsel for the New Year" she set forth various resolves one should make, chief of which was to be aware of others and their needs, especially in these harsh economic times. Unless we follow the lead of the Father we cannot expect His blessings.

Following the dedication of the offering Joan closed the service with prayer.

Unit two served a tasty lunch.

District News

FIFTH AVE. WILLIAMSBURG (Special) - Guests, of Mr. and Mrs. Jim Riddle on Christmas Day were, Mrs. Verna Riddle, Mr. and Mrs. Oliver Gallinger, Mr. and Mrs. Dwayne Pemberton, and Mr. Eldon Elliott and family.

Mr. and Mrs. Larry Faubert were Christmas Day guests of Mr. and Mrs. Henry Faubert, of Cornwall.

Mr. and Mrs. Oliver Gallinger and Mrs. Jim Riddell called on Mrs. Margaret Scott, and Mr. and Mrs. Ken Scott, of Morrisburg, Tuesday.

Miss Penny Hall and friend Mr. Scott Campbell, Morrisburg were dinner guests of Mr. and Mrs. Jim Riddell, on Thursday.

Christmas Day guests of Mr. and Mrs. Bob Nuttal and family were Mr. and Mrs. Calvin MacDonald of Ingleside.

Mr. and Mrs. Oliver Gallinger visited Mr. and Mrs. Orval Baker, Ottawa, on Thursday.

Mrs. Lynn Hawkshaw and Mr. Richard Brim, Cornwall called on Mr. and Mrs. Larry Faubert, on Tuesday evening.

Mr. and Mrs. Mark Jackson, Finch spent Thursday evening with Mr. and Mrs. Bob Nuttall and family.

On Thursday evening, guests of Mr. and Mrs. Larry Faubert were Mr. and Mrs. Hubert Poirier and family, Maxville.

Mr. and Mrs. Jim Logie and family, Iroquois spent Christmas Day with Mr. and Mrs. Dave Rutter and family here.

Mr. and Mrs. Dave Rutter and family spent Sunday in Ottawa.

2/3 OF CANADIANS DON'T SMOKE.

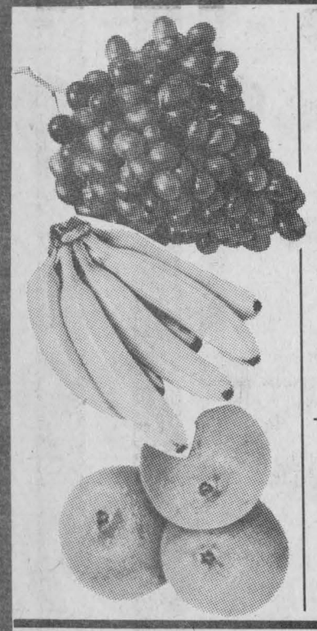

BANANAS TROPICAL .29/lb.
GRAPES RED EMPEROR .69/lb.
BUTTER ST. BONIFACE 1 lb. Pkg. 2.09
2 PER CENT MILK SEALTEST 3 qt. Bag 2.29
SPAGHETTI CATELLI 500 g Pkg. .65
CUT MACARONI CATELLI 500 g Pkg. .65
LIQUID DETERGENT SUNLIGHT 1 L Btl. 1.79
POTATOES NEW BRUNSWICK 10 lb. Bag .89
ORANGES SUNKIST NAVEL .69 doz.
PEPSI-COLA 750 ml Bottle Plus Deposit .39
LUNCHEON MEAT KAM 340 g Tin 1.47
CHICKEN NOODLE SOUP MIX 4 Env. Box 1.39
GRANNY SMITH APPLES .39/lb.
TOMATOES FLORIDA .39 lb.
INSTANT COFFEE NESCAFE 10 oz. Jar 4.89
ORANGE JUICE YORK FROZEN 355 ml Tin .89
SARA LEE FROZEN BAKED APPLE PIE 794 g Box 2.39



CRISCO SHORTENING 1 LB. PRINTS .79

WESTON BAKERY SPECIALS

WESTON ENGLISH MUFFINS Pkg. of 8 .89
KAISER ROLLS Pkg. of 9 1.09
RASP. JELLY ROLL 340 g Pkg. 1.09
DO-NUTS PLAIN OR SUGAR Pkg. of 12 .89
CINNAMON BUNS Pkg. of 8 1.19
FASCINATION WHITE BREAD 24 oz. Loaf .44
WHITE SUGAR 2 kg Bag 1.39
MILD CHEESE STORE PACK 2.59/lb.
BATHROOM TISSUE CAPRI 4 Roll Pkg. .99
PAPER TOWELS FACELLE ROYALE 2 Roll Pkg. 1.09
FACIAL TISSUE FACELLE ROYALE Pkg. of 100 .69
MINI-PUDDINGS NESTLE 4 Pack 1.49

MEAT SPECIALS



MAPLE LEAF WIENERS 454 g 1.59
MAPLE LEAF, 500 g GOLDENFRY SAUSAGE 2.09
BREAKFAST SAUSAGE $1.29 lb.
PICNIC SHOULDERS SMOKED $1.19 lb.
POLISH COIL $1.09 lb.
WING STEAKS $2.69 lb.
T-BONE STEAKS $2.89 lb.
USUAL LOW PRICES ON ALL CUTS OF CANADA GRADE "A" BEEF!



MAPLE LEAF BACON 500 g 2.39
MAPLE LEAF, 175 g COOKED HAM 1.39



MAPLE LEAF CORNED BEEF BRISKET 1.99/lb.
COOKED HAM $1.99 lb.
SALAMI $1.19 lb.
PASTRAMI $3.29 lb.
MOCK CHICKEN $1.35 lb.
MAC & CHEESE $1.35 lb.
LUNCHEON LOAF $1.79 lb.
BACON DAVERN 500 g $1.95
LEG PORK SHANK OR BUTT END $1.25 lb.
LEG PORK CENTRE CUT $1.49 lb.
PORK RIBLETS .65 lb.
PORK SPARE RIBS $1.49 lb.
PORK LIVER STILL .35 lb.
PORK LOIN CHOPS RIB & TENDERLOIN ENDS $1.59 lb.
PORK LOIN CHOPS CENTRE CUTS $1.79 lb.



MAPLE LEAF, 250 g Assorted DELI STICKS 1.39

FULTON BROS. LIMITED

Hours: Tues - Sat., 8 - 6 p.m. Fri. - 8 - 9p.m.

Home Hardware Better Living Starts at Home 448-2345

HITACHI TV & APPLIANCES Sales & Service 448-2195

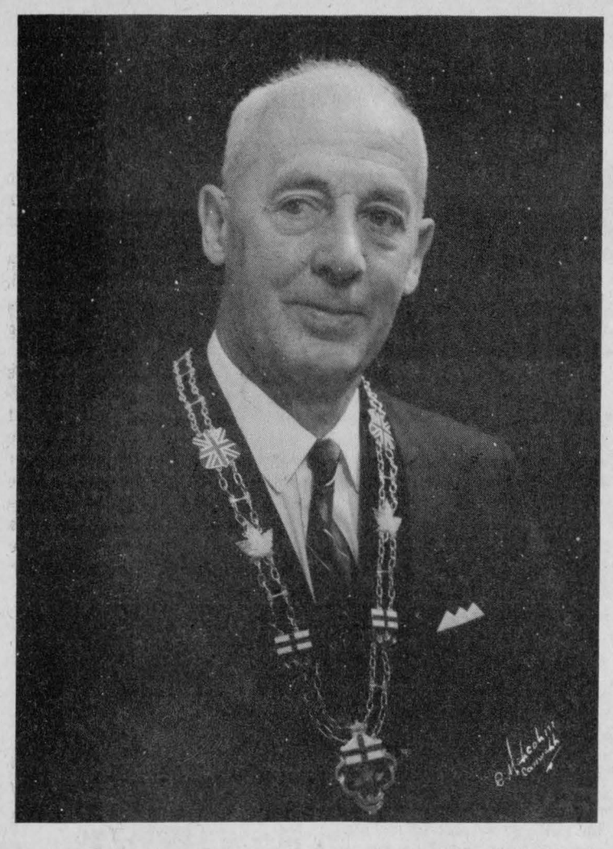

Former reeve, warden C.E. Blair dies Dec. 18

Charles Edward Blair, lifelong Moose Creek resident and retired farmer, died in Maxville Manor Sat., Dec. 18 after a short illness, at the age of 86.

Mr. Blair was born June 5, 1896 in Moose Creek, the son of William Blair and Isabella Munro, both deceased . He married Nellie MacPhail May 11, 1920 at Moose Creek. Mrs. Blair survives.

Mr. Blair was a member of the Masonic Lodge, Avonmore, the Karnak Temple, Montreal and of Knox Presbyterian Church where he was an elder for 44 years. He was a member of Roxborough Township council from 1949 to 1954; served as deputy-reeve 1955 to 1959 and as reeve 1960 to 1969.

He also served as warden of the Three United Counties in 1965. In recognition of his municipal service Mr. Blair was awarded the Centennial Medal and HRH the Queen's Silver Jubilee Medal.

Surviving are his wife, daughter Thelma (Mrs. J.T. Gibson), Nepean; sons Orval, Trail, BC and Stewart, Chesterville. Also surviving are 12 grandchildren and five great-grandchildren.

The funeral was held at Knox Presbyterian Church, Moose Creek Tues., Dec. 21 at 2pm. Rev. Kerry McIntyre officiated. Interment followed at Concession 6, Roxborough.

Pallbearers were Sterling MacLean, Donald MacKay, Kenneth MacNeil, John Blair, Edward Wright and Alastair MacLean.

Super Herman



Super Herman returns next week

Lula Garlough dies Dec. 30

Lula Elizabeth May Garlough of 26 Lorne Ave., Ottawa, a resident of that address since 1951, died Thurs., Dec. 30, 1982, at the Ottawa Civic Hospital. Mrs. Garlough a housewife, had been ill for 12 months previous to her death. She was 60.

Born May 4, 1922, in Kenmore, she was the daughter of John and Christena (nee Reaney) Curry. Her father predeceases her, and her mother survives.

She married Carl Simon Garlough at the Kenmore Baptist Church in 1943. Mr. Garlough survives.

Mrs. Garlough is also formerly of Winchester.

Surviving her are children Darl, Brenda, Joel and Lee, all of Ottawa, grandchildren Glen and Tam, sisters Muriel (Mrs. Earl Snider), Lillian (Mrs. Orvil Cinnamon), both of Ottawa, Elva (Mrs. Earl Garlough) and Winchester, and brother Hubert of Kenmore.

Funeral services were conducted from the Vice and Craig Funeral Home, Metcalfe Mon., Jan. 3, 1983 at 1pm. Rev. L. Boissoneault officiated.

Interment was at Springhill Cemetery. Pallbearers were Ben Baker, Harry Acres, Bob Coombs, Lloyd Mead, Ed Paul and Wes Shortt.

Former Berwick resident, Ronald Coleman dies

Ranald Coleman, former Berwick resident, died in Ottawa Civic Hospital Mon., Dec. 27 at the age of 82, after a lengthy illness.

Mr. Coleman, an RR3, Manotick resident for the past three years was born December 14, 1900 at Moose Creek, the son of Ranald Coleman and Sarah Lyman, both deceased. He married Victoria Deguire. Mrs. Coleman predeceased her husband in 1968.

Mr. Coleman was a member of St. Bernard's Catholic Church.

He is survived by daughters Irene Godard, Newington; Evelyn Milner, Ottawa; son Roland Coleman, Ottawa; nephew, Roland Leroux, Osgoode and David Coleman, Cornwall, a brother. Also surviving are 9 grandchildren and six great-grandchildren.

The funeral was held at Finch, Thurs., Dec. 30 at 11am. Rev. O'Brien officiated.

Pallbearers were Ronald Brown, Lloyd Bennett, Yvon Claude, Michael Fairthorne, Danniel Milner, and Bradley Milner.

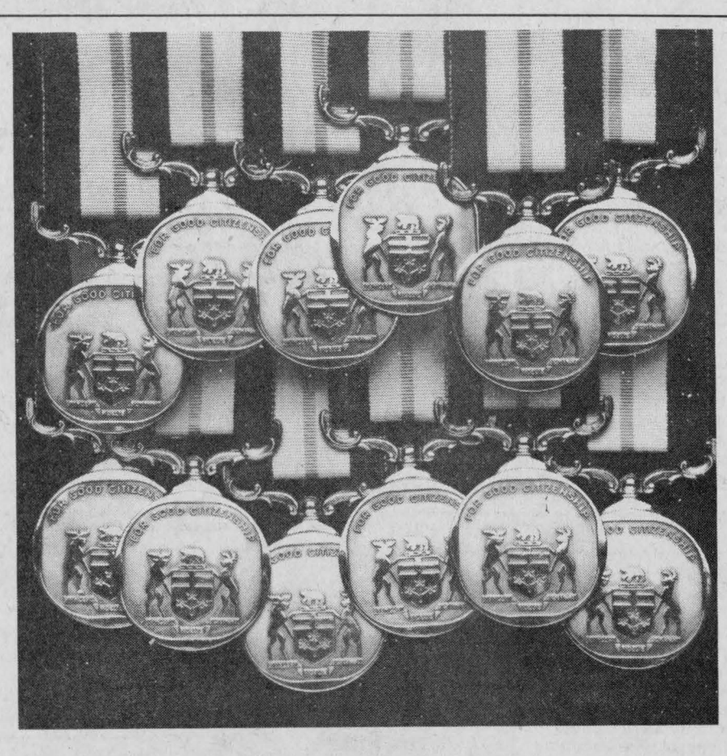

Do you know someone who deserves a medal?

If you know someone who has made Ontario a better place to live...through their selflessness, humanity and kindness... tell us.

An Advisory Council of Ontario citizens, whose honourary chairman is the Lieutenant Governor of Ontario, The Honourable John Aird, selects 12 winners from nominations made by you each year.

We need your nominations by March 16, 1983. Nomination forms are available now by writing: Executive Secretary, Advisory Council, Ontario Medal for Good Citizenship, Queen's Park, Toronto, Ontario M7A 1N3.

The Ontario Medal for Good Citizenship 10th Anniversary 1973-1983

Biba

JANUARY Clearance

NOW IN PROGRESS

WINTER BOOTS 20%-40% OFF

ESTEBAN Jeans $29.95 3 STYLES

ALL NATURALIZERS 20%-40% OFF

Sweats PANTS & TOPS 15% OFF

ALL TENDER TOOTSIES 10%-30% OFF

KIDS BRITTANIA Jeans $16.95 Reg. 29.95

ALL TOPS GUYS 'N GALS 30%-50%

REMEMBER TO USE YOUR BIBA BUCKS - GOOD ON SALE OR REGULAR ITEMS

MasterCard VISA

Biba

Morrisburg Shopping Centre, MORRISBURG

OPEN
THURS. 9-9
FRI. 9-9
SAT. 9-6

THE RECORD CLASSIFIED ADVERTISING

For Sale

FOR SALE — Sides of Pork, $1.15 lb. Country Meat Market, Dunbar. 448-2123. 13tf

FURNITURE LOFT JANUARY CLEARANCE SALE — Save as much as ½ price on three floors of quality home furnishings. Finch 984-2051 (closed Mondays). 22-4

FOR SALE — Dry shelled corn by the bag. Bring your own bags. Harry Dusomos, 346-5625. 22



FOR SALE — Fresh Bullheads in 3 to 6 lb. packages dressed. Collins Fisheries, Edward St., Brockville. 20

FOR SALE — Granada Ghia 1979, 6 cyl., aut., p.s., p.b., cruise control, AM-FM stereo, excellent, safetied. 448-3436 after 6pm. 21

FOR SALE — 1975 Oldsmobile Delta 88 with safety check, $880.00; Black and White T.V. 21" portable, $50.00. 448-2885. 20

FOR SALE — New 20" Sanyo television on sale now for only $489.00. Fulton's T.V. and Appliances, Sales and Service, 448-2195, Chesterville. 20-1

FOR SALE — Young ferrets, albinos and brown, $120.00 pair, excellent pets. 984-2894. 22-3

FOR SALE — Fresh eggs daily from free range hens, $1.25 at the farm. We still have a few openings left for new customers on Tuesday and Thursday. 984-2894. 22-3

FOR SALE — Used dryer and dishwashers, as well as other appliances. 448-3509. 21-2

FOR SALE — Great savings on General Electric heavy duty washers and dryers with or without "Mini Tub" and all with variable water level control to save you water, soap and money. Fulton's T.V. and Appliances, Sales & Service, 448-2195, Chesterville. 20-1

FOR SALE — Surge pipeline milking systems, parlors, feeding systems, water treatment equipment, stand-by power supply, new and used vacuum pumps, bulk tanks, milker pails and buckets. Peter Babcock Ltd., Surge Dairy Farm Equipment, 984-2991. 51tf

FOR SALE — Water Softeners, Myers pumps, iron or sulphur filters, chlorinators, plumbing supplies. Garry Murphy, Sales and Service, Brinston. 652-2337. 21tf

FOR SALE — Used steel pipe and plate. I.R. Bell & Son, 3000 Copeland St., Cornwall. 933-1119. 31tf

FOR SALE — Boekamp Quartz heater, $45. 448-3302. 20-2

FOR SALE — Cedar fence posts, large selection. Picked up or delivered. Morrisburg. 543-2666. 30tf

FOR SALE — DeLaval Pipeline Milkers, new and used bulk tanks, Vacuum Pumps, Pail Milkers and other dairy equipment. Garry Murphy, Brinston, 652-2337. Evenings, 652-2319. 25tf

WATER BEDS — Factory low prices starting at $239.00. Factory Outlet, North Gower, Ont., 1-489-3904. 41tf

FOR SALE — 1971 Polaris Colt snowmobile. 250 cc single in good running condition. Should be seen. Will accept best reasonable offer. 448-3369. tfs

FOR SALE — Patz stable cleaner unit with electric motor, good condition. 984-2809. 21

FOR SALE — Green Valley Seeds - Distributor Alfalfa, clover, timothy, oats and barley. John Van Turnhout, 984-2689. 22

FOR SALE — Well aged C1 steer beef. Sides - $1.45 lb.; Hinds - $1.65 lb.; Fronts $1.20 lb. Cut, wrapped and ready for the freezer. Country Meat Market, Dunbar. 448-2123. 13tf

FOR SALE — 16 roof trusses for 20 ft. building, $18.00 each; 300 bales of straw. 448-3149. 20

For Sale

FOR SALE — Dry mixed firewood, 4' x 8' x 16" - $35.00. Kindling and delivery available. Brian McMahon, 987-5684. 21

FOR SALE — Hay feeders, gates, forks for large bale at factory low prices. Buy now. Don't wait for spring. Contact 984-2218 or 984-2638. 22-4

20 PER CENT OFF — Curtains, drapes, vertical blinds. Free estimates in your own home. Discount good until January 27. Reductions on upholstery also. 448-2228. 19tf

FOR SALE — Mixed hardwood, maple, oak, ash, hickory, approximately 4 ft. c 8 ft. x 14", $35.00. Delivery extra. Ralph McPherson, 448-2295. 21

FOR SALE — 1976 Plymouth Duster, 318 motor, bucket seats, P.S., P.B., as is. Needs body work; 4 Turnpike wide track tires, G.78-14, approximately 3,000 miles. 448-2496. 20

WINTER
CLEARANCE
SAVE UP TO
60%
LOTS FOR TOTS
CHESTERVILLE

PRICED TO SELL — Two-bedroom bungalow, electric heat and wood stove. Only $29,900. Call 448-2759. 22



GOING OUT
FOR
BUSINESS
GREAT REDUCTIONS
ON ALL WINTER STOCK
UP TO
60% OFF
OPEN EVERY MONDAY
448-3370
CHESTERVILLE

FOR SALE — 800-1100 lbs. first and second calf beef heifers for herd improvement. Free listed since 1960. 448-2332. 21-2

FOR SALE — 1980 Corvette and 1979 Buick Park Avenue, both immaculate. Phone 448-2704. 22-3

Notices

ATTENTION FARMERS! — Fence line clearing; manure pile removal; ditching; manure lagoons; septic systems; equipment rentals. Free Estimates. Rick's Excavation Service, Cornwall, 938-1533. (Nights). 28tf

NOTICE — For all your cake supplies drop in and order your specially made cake...Birthday, Wedding Anniversary. Hours - Mon.-Fri., 8:30-4; Saturday by appointment only. Country Cake Boutique, located in Countryman Electric Building, Hwy. 43, East Chesterville. 448-2474. tf

POWER PAK DISCO
MUSIC TO SET THE MOOD
For Bookings Call:
448-2981
Jeff or John

SAVE YOUR OLD FREEZER FROM HARD LABOUR — Let us slaughter, cut, wrap and freeze your beef and pork. We will smoke your bacon and ham. Earl's Meats, Chesterville. 448-2324. 11tf

Notices

FARRIER MOBILE SERVICE — Horse Shoeing and Trimming. Now also equipped to trim cattle. Call Myrle McMillan, 448-2642, Williamsburg, Ont. 33tf

NOTICE — For superior dry-cleaning service, drop your clothing in at Al-Mor Ladies. 52tf

GETTING MARRIED — Have your personal wedding story captured by an experienced photographer. We also take family, anniversary and personal photographs. Book early by calling Wayne LaPrade, Chesterville, 448-2321 days or 448-2852 evenings. 20tfs

SEAWAY VALLEY CHRISTIAN COUNSELLING SERVICE AND THERAPY — For inquiries, phone 543-2602 (weekdays) or write Box 1063, Morrisburg, Ont. K0C 1X0. 22

CANADIAN TIRE
NOTICE
NEW STORE HOURS
EFFECTIVE
FEBRUARY 1ST.
MONDAY-THURSDAY
8:30AM - 5:30PM
FRIDAY — 8:30-9PM
SAT. — 8:30-5PM
535-2845
WILLIAMSBURG

WEDDING INVITATIONS — ANNOUNCEMENTS — ACCESSORIES — 3 distinctive lines. Custom Printing. Eastern Ontario Graphics Ltd., Hwy. 43, By-Pass Chesterville 19tf

BOARDING — All breeds dogs and cats. Breeders of Labrador Retrievers, black, chocolate and yellow puppies. 1-987-5479, Ro-Shan Kennels Reg'd. 29tf

NOTICE — Once a week for all your travel needs, call Dianna or Dee or World Wide Travel Bureau, Cornwall. 933-8720. 33tf



Riverside Carpentry Inc.
— Farm Buildings
— Additions
— Renovations
— Roofing
WE AIM TO PLEASE!
HUBERT CASSELMAN
984-2553

NOMINATIONS FOR CHESTERVILLE & DISTRICT CITIZEN OF THE YEAR — We all know of someone or some group of people, who, we feel, has made an outstanding contribution to society, or has accomplishments worthy of note. This year the Chesterville Winter Carnival Committee would like to recognize such a person or group during the carnival festivities. We ask that nominations be forwarded in care of The Chesterville Record, Box AS-368, Chesterville. The nomination should include the nominee's name or title, address and the reason(s) you feel the nominee is worthy of recognition. Nominations close Feb. 1st, 1983. 22-4

For Rent

FOR RENT — Bachelor apartment, fridge and stove, heat and hydro included. 448-2822. 20tf

FOR RENT — Store space approx. 900 sq. ft., King St., Chesterville available January 1, 1983. For information call Louis Restaurant 448-2051 and ask for Louis. tf

FOR RENT — Weddings and anniversary cakes. Phone Country Cake Boutique, 448-2065. 12tf

Wanted

AGRIBUSINESS MANAGER — Farm supply outlet in Eastern Ontario requires a manager immediately. Must be bilingual, experience in feed, fertilizer, seed, pesticide; sales and production advantageous. Excellent benefit program and opportunity for advancement. All applications are kept strictly confidential. Submit resume including anticipated salary required to Box C-346, c-o The Chesterville Record, Chesterville, Ont., K0C 1H0. 22-3

WANTED — To buy BEEF HIDES. Higher prices paid. Call Ed Hartle, 346-5961. 25tf

WORK WANTED — 1¼ Hy-Hoe for manure pile removal, basements, ditching. We are equipped to handle any type of excavation summer or winter. Snow removal at reasonable rates. Over 30 years in farming and construction. 448-2332. 16tf

ARTICLES WANTED — Top prices paid for scrap metal, brass, copper, lead, batteries, radiators. I.R. Bell & Son, 3000 Copeland St., Cornwall. 18tf

WANTED TO BUY — Beef Hides. Earl's Meats Ltd., Chesterville. 448-2324. 16tf

HELP WANTED — Required immediately mature, capable person to babysit two children - one school age, in my home. Live in or out. Phone 448-3576 (after 6pm) 21

WANTED TO BUY — Wooden playpen. Please call 448-2553. 20-1

Lost

LOST — Black and tan hound wearing collar with name plate, middle aged. Anyone knowing the whereabouts, please notify Glendon W. Casselman, 984-2803. 20

LOST — German Shepherd, male, black and white, between Moose Creek and Avonmore. 346-5702. 20-1

In Memoriams

IN MEMORIAM
MacMILLAN — In loving memory of a dear Daddy and Grandpa, Hugh MacMillan, who passed away Dec. 24, 1960. Lottie MacMillan, our dear Mom and Grandma, who passed away January 26, 1982. Arthur MacMillan, our dear Brother and Uncle, passed away Sept. 6, 1973.
When the sun in all his state
Illuminated the western sky.
They passed through glory's evening gate
And walked in Paradise.
Always remembered by Katharine McHugh and Carolyn, Marilyn and Cheryl. 20

IN MEMORIAM
EVANS — In loving memory of our son and brother, Brent who passed away January 15, 1972.
As time unfolds another year,
Memories keep you always near,
Silent thoughts of times together
Hold memories that will last forever.
Sadly missed by Mom, Dad and Rory 20

IN MEMORIAM
EVANS — In loving memory of a dear nephew, Brent, who passed away on January 15, 1972.
We who love you, sadly miss you,
As it dawns another year;
In our lonely hours of thinking
Thoughts of you are ever near.
Junior and Sheila 20

IN MEMORIAM
ZERAN — In loving memory of a dear son and brother, Danny, who passed away Jan. 15, 1972.
Those whom we love go out of sight,
But never out of mind.
They live forever in the hearts
Of those they left behind.
Ever loved and remembered by Mom, Dad and Family 20-1

IN MEMORIAM
OUDERKIRK — In loving memory of a dear father and grandfather, Johnson Ouderkirk, who passed away a year ago.
He wished no one a last farewell
Nor even said good-bye.
He was gone before we knew it,
And only God knows why.
So those who have a father,
Treasure him with care,
For you'll never know
How much you miss him,
Until you see his vacant chair.
Sadly missed and Always remembered by Son Garry, Lynn, Jason and Lance 20

Coming Events

PATHFINDERS — Meet every 2nd and 4th Thursday, 7pm-9pm at the Drop-In Centre, Chesterville, starting January 13th. 20

DFSA ANNUAL MEETING — The annual meeting of the Dundas Farm Safety Association will be held Jan. 13, 1983 at Winchester Council Chambers at 1pm. Guest speaker will be Const. John Watson who will talk about the trespass act and farm safety. 20

LEGION MIXED SOCIAL NIGHT — For all Legion members and guest, Wed., Jan. 12, 19 and 26, 6pm. Admission $1.00 per person. 21-3

RABBIT HUNT — Jan. 22 at Connaught Rod and Gun Club. Must be entered by 10am. Entry fee $5.00. 21

THE VILLAGE BIN
Your Bulk Food Store
SPECIALS JAN. 13-19 — Beef Soup Base, $2.49 lb.; Split peas and pot barley, .39 lb.; in stock .99 special - citron peel, lemon peel and mincemeat. Every Monday, Senior Citizens, 65 years and over, receive a 10 per cent discount. 490 Main St., E., Winchester, Ont. Phone 774-2783. 20-1

TWENTY-FIFTH WEDDING ANNIVERSARY — In honour of Bert and Myrtle Woods, Jan. 22, 8pm-1am. Winchester Lions' Hall. Everyone welcome. 21-2

BROOMBALL TOURNAMENT — Jan. 22, Finch Arena, ladies and men. Entry fee $50.00. Dance 9pm-1am (upstairs). Mojo Disco. Contact Lyall Ouderkirk, 984-2657. 21-2

CHESTERVILLE LEGION — January 15, 1983. Country Road. 20-1

ROXBOROUGH AGRICULTURAL SOCIETY ANNUAL MEETING AND DINNER — Sat., Jan. 22, 7:30pm. Avonmore Community Centre. Guest Speaker - John Joynt. Tickets $8.50 each. 21-2

CHEZ LYNE BULK FOOD, Crysler — 987-2069, Uncle Ben's rice, .52 lb. - Flour, .29 lb.; Brown Sugar, .39 lb. All 10 kt gold jewellery, 50 per cent off. 20-1

ADVANCE NOTICE — Turkey supper, Avonmore Presbyterian Church, Oct. 21, 4:30pm. Community Centre. 21

ANNUAL MEETING - of the Chesterville Agricultural Society is being held Sat., Jan. 15 in the hall of the Trinity United Church. Everyone is welcome. Dinner starts at noon and tickets are available from Fairboard Secretary Judy Buske at 448-3039. Last year's Chesterville Fair and the 1983 Fair will be discussed. 20-3

In Memoriams

IN MEMORIAM
OUDERKIRK — In loving memory of a dear father and grandfather, Johnson Ouderkirk, who passed away January 15, 1982.
Sadly missed by Reggie, Janetta and Morley 20

IN MEMORIAM
OUDERKIRK — In loving memory of a dear father, father-in-law and grandfather, Johnson Ouderkirk, who passed away January 15, 1982.
The world may change from year to year,
And friends from day to day,
But never will the one we loved
From memory pass away.
Wayne, Alice and Family 20

IN MEMORIAM
OUDERKIRK — In loving memory of a dear father and grandfather, Johnson Ouderkirk, who passed away Janaury 15, 1982.
One year has passed, dear Dad
Since you were called away.
How well do we remember
That sad and weary day.
Always remembered by Myrna, George and Family 20

IN MEMORIAM
EVANS — In loving memory of a dear nephew, Brent, who passed away on January 15, 1972.
Just a sweet remembrance,
Just a memory sad and true;
Just the love and sweet devotion
Of one who thinks of you.
Wayne 20

Cards of Thanks

CARD OF THANKS
BLAIR — We would like to express our sincere thanks to relatives, friends and neighbours for their expressions of sympathy during the recent bereavement of a dear husband, father and grandfather, Charles E. Blair. Our special thanks to the Brownlee Funeral Home and Rev. Kerry McIntyre for his messages of comfort, also to the ladies of Knox Presbyterian Church, Moose Creek for their kindness which will always be remembered.
The Blair Family 20

CARD OF THANKS
We would like to say a very special thank-you to each and everyone who supported Steven Barkley's nomination for Junior Citizen of the Year.
John, Lorna, Kim and Steven Barkley 20-1

Auction Sales

AUCTION
ANTIQUES
HOUSEHOLD EFFECTS
& MISC. ARTICLES
SAT., JANUARY 22
9:30 A.M.
The household contents of Mrs. Lynn Morrow of Metcalfe and Oliver and Eileen Graham of R.R.2 Greely will be sold at the premises of D&S Tile Drainage Ltd. on Hwy. 31, three miles south of Vernon at Harmony Corner. The sale will be held indoors and heated.
Antique Grand piano, Rosewood, made in early 1800's, excellent condition; flat wall cupboard; 2 pine chest of drawers; Operaphone Gramaphone with several records, working order; fancy wooden armchair; make-up table with winged mirrors; rocking chair; combination recliner-rocker; drop-leaf coffee table; ladies wooden armchair; antique wooden table, large; oak swivel Captain's chair; china cabinet, buffet type; buffet - in good condition; wardrobe with hope chest; wooden high chair; Arlington battery powered radio with horn-type speaker, old; several occasional stands; Gibbard walnut stand; coffee server table; Mother of Pearl glasses; 3 cut glass goblets; hand painted dishes; crystal wine glasses; bone china cups and saucers, old; candy dishes; old butter dish; stone clock; great assortment of antique dishes and glass: martini set, old china egg set, candle holders, vases and water pitchers; 2 wash sets, not complete; 3 oil lamps, one hand painted; old hand-painted lamp shade; electrified Aladdin lamp; antique parlour chair; child's antique commode chair; old parlour table; old electric clock; 2 wooden tea wagons; 3 matching hoop-back chairs; quantity of pictures and frames; 3 Barazak rugs, two 9'x12'; Sar-u-khan throw rugs; 2 peti-point foot stools; leather couch; 2 chesterfield sets; medical utility stand; portable medical dressing tray; 3 piece office set: desk, 2 chairs - 1 swivel; Sealey filing system; 2 drawer filing cabinets; leather armchair; electric sterilizer; baby scales - 30 lbs, cap.; chrome kitchen set with 6 chairs; 2 old trunks; 2 French Provincial end tables; assorted mirrors; set of 3 oil on canvass painting; Kodak 8mm movie camera & projector; wooden desk and arm chair; silver electric coffee urn; antique wooden bed, dresser and mirror; antique shaving set; 3'x4' living room mirror; 2 portable sewing machines; manual typewriter; single fold-up bed; single bed with mattress; small living room tables; up-right vacuum cleaner; Electrolux canister type vacuum cleaner; fire screen; 2, 24" Zenith colour TV's, in excellent condition; Electrohome B&W T.V., 21"; Electrohome stereo; 2 humidifiers; Westinghouse 16 cu. ft. fridge, left hand door; Westinghouse 30" electric stove; Westinghouse 7 stage built-in dishwasher; miscellaneous kitchen appliances; Maytag auto washer and dryer, avocado in colour; curtain hanger; assorted electric lamps; upholstered arm chairs; sad irons; fold up picnic table; wooden picnic table; old white cupboard; box of square headed nails, antique, never-used; arrow heads; insulated dog house; iron & brass bed; 2 wooden step ladders; assorted garden and carpenter tools; gas lawn mower; Ariens 8hp riding mower, 2 yrs. old, like new; Sears 8hp roto tiller; Jacobsen 8hp snow blower; 20 stove cords of hardwood, split; many other unlisted items.
Auctioneer's Note: The contents of this Auction are from two well established homes in the area, where there is quality glassware, furniture, appliances and many antique items in top condition. Small items such as glassware will be sold first. Refreshments available.
TERMS — CASH
AUCTIONEERS
Stewart James 821-2784 **Carson Hill 821-2946**

CARD OF THANKS
COLEMAN — We would like to express our sincere thanks to neighbours, friends and relatives for floral tributes, memorial donations, cards, food and expressions of sympathy at the time of our father's death. Special thanks to Dr. Merritt, Dr. D.W. Justus, nurses and staff on Winchester District Memorial Hospital and Ottawa Civic Hospital.
The Coleman Family

CARD OF THANKS
We would like to extend special thanks to all who so thoughtfully remembered our 60th wedding anniversary with flowers, cards and visits. Also thanks to the many who sent Christmas and New Year's messages as well as the church organizations who sent such thoughtful tokens. Again many thanks.
Arthur and Eurith Ball 20

CARD OF THANKS
The Chesterville Chamber of Commerce wishes to extend their sincere thanks to the Chesterville and area merchants, businesses and organizations who entered floats in our parade, donated candies, Nescafe, etc. or helped in any way to make our Santa Claus Parade such a success. Our appreciation also to the public who took time to attend the Parade. 20-1

CARD OF THANKS
I wish to express my sincere thanks to relatives and friends for getwell cards, Christmas cards and birthday cards, also for treats and visits while I was a patient in Winchester District Memorial Hospital. Special thanks to Dr. H.W. Justus, nursing staff on First Floor and Rev. Fr. J. Appelman.
Dave Lamoureux 20

CARD OF THANKS
We would like to thank our family, relatives, friends and neighbours for cards, flowers and gifts while we were in Winchester District Memorial Hospital. Special thanks to Dr. MacMillan, Dr. Dawes and Nursing Staff on second floor for their good care.
Ellery & Muriel McMillan

Card of Thanks

CARD OF THANKS
ARMSTRONG — On behalf of the family of the late Florence Armstrong, I would like to express our appreciation to relatives, friends and neighbours for their many acts of kindness and lasting support. Thank you for memorial donations, floral tributes and cards. Special thanks for food donations brought to the house and to the ladies who prepared a hot dinner served at the Wesleyan Methodist Church, Newington. We extend our thanks to Rev. Murray McKnight, the pallbearers and Brownlee Funeral Home. A sincere thank you to Dr. Domanko and nurses on First Floor for their excellent care while she was a patient in Winchester District Memorial Hospital. Your kindness will always be remembered.
Bill Armstrong 20

TOWNSHIP OF OSNABRUCK
NOTICE
Recreation program brochures have been delivered to each household. If you were missed call:
537-2362

HENDERSON'S CUSTOM MEAT CUTTING SHOP
GOVERNMENT INSPECTED BEEF & PORK FOR SALE
1 MILE EAST OF ELMA
QUICK FREEZING & BONELESS CUTTING OUR SPECIALITY
448-3471



CATTLE DEHORNED
ARTERIES PICKED
(NO BLEEDING)
DAYS PLEASE PHONE 774-2417 AND LEAVE MESSAGE
PHONE EVENINGS 774-2827 AFTER 7PM
W. W. Simpson
31 INN MOTEL
WINCHESTER, ONT.



THE BEST
Now is the time to check out your spring needs, oats, barley, wheat seed, seed corn. Also forage seeds, all certified or as required.
Stop in and see our new stock room and discuss your requirements. Repair parts are cheaper now and delivery will be more convenient.
We still have Row Crop Cultivators at old prices. Tillage cultivators also at '82 prices!
REMEMBER WE HAVE . . .
FARM SUPPLIES • FARM HOURS FARM PRICES
Jack Durant Farm Services
(613) 448-2059 R.R. No. 3 Chesterville, Ont. K0C 1H0

DFA meeting to examine OFA

WINCHESTER (Staff) - The direction of the Ontario Federation of Agriculture (OFA) will be examined by county federations, including the Dundas Federation of Agriculture (DFA), this month.

The OFA released a discussion paper, prepared by the OFA review and planning committee, in November and members of the local federation were presented with copies at last week's monthly meeting here at the OMAF office.

A variety of suggestions from local members prompted the DFA to set up a special meeting to discuss the direction of the provincial organization. The meeting will be held Mon., Jan. 17, at 8pm in the OMAF boardroom, Winchester.

Because of the economic situation facing farmers today and in the coming year, the OFA is concerned with the effectiveness and the efficiency of the organization. Through the discussion paper the organization hopes to gain valuable input and suggestions from county federations.

DFA president Martin Schneckenburger, said the discussion paper is to raise issues and concerns. Hopefully it will generate discussion by various committees and membership meetings and thus lead to workable solutions, he said.

The paper itself doesn't suggest change, he explained, or suggest a need for change.

The paper deals with such topics as effective as communications, organizational structure, financial resources, relations with other organizations and effective lobbying, and offers considerations and options for each to be discussed by county federations.

At a general meeting of the OFA in Toronto in February suggestions and input from the DFA will be conveyed, said Mr. Schneckenburger. Two of the county directors will be at the meeting.

St. Bernard's CWL discuss new school

FINCH (Special) - The January meeting of St. Bernard's Catholic Women's League (CWL) was held at the home of Mrs. Bertha Sullivan. Members were privileged to have mass celebrated by Father O'Brien with Shauna and Liam Sullivan as servers before the meeting.

The League Prayer was said followed by minutes of the December meeting and the treasurers report. Correspondence was read including four thank-you cards. It was noted how pleased the shutins were at receiving their Christmas baskets and especially for the company as the baskets were delivered by CWL members who stayed for a short visit.

There was some discussion on the new Catholic High School for the Diocese which is to opened in Cornwall in September. There is to be a meeting held at St. Bernard's school Jan. 13th for interested Catholics and especially for parents of children now attending grade 8.

A poem read by Mrs. Isabel O'Donahue entitled "A Little Mixed Up" was received with a great deal of laughter as it reminded all present that we are becoming just a little forgetful.

The possibility of having a plate made with our church on it was discussed. We are to have someone present at our next meeting to give us more information on this subject.

Father O'Brien gave a short talk on "being glad to be called to be of service and that we should be happy to use our individual gifts that God has given us. He also asked members of the CWL to help to sponsor vocations and asked that everyone make a special effort to attend First Friday services.

Gertrude Morris gave us a very interesting talk on her recent trip to Thailand and Japan.

The meeting then was adjourned and a delicious lunch was served by the hostess assisted by Mrs. Case Michels. A social hour was then enjoyed by all present. The next meeting will be held February 2nd.

MEETING

ONTARIO SHEEP ASSOCIATION

District 10 of the Ontario Sheep Association invites all of its members and anyone else who is interested in the sheep industry in Canada to come to an evening workshop dealing with all phases of marketing lambs in Ontario, to be held at North Dundas High School (north side of Highway 43 between Chesterville and Winchester) at 8:00 p.m. on January 18, 1983.

Guest speaker will be Mr. John Krauter, Marketing Analyst for Ontario.

For further information, contact:

JEAN RIVERS
445-5516

Help your HEART FUND

Obituaries

Arthur S. Baker of Williamsburg dies Dec. 29 in Winchester hospital

Arthur S. Baker of RR1, Williamsburg, died Wed., Dec. 29, 1982, at Winchester District Memorial Hospital. Mr. Baker, a farmer, was 83.

He was born August 17, 1899, in Goose Neck Island, NY, the son of Herbert Adam and Grace Edith (nee Camp) Baker, who both predecease him.

Mr. Baker is survived by wife Lottie Luella Barkley, daughter Dora (Mrs. Edward Smith) of Winchester and son Lyle of RR1, Williamsburg. He is also survived by seven grandchildren and six great-grandchildren.

Mr. Baker was a member of the United Church.

Funeral services were conducted from the Vice and Craig Funeral Home, Winchester Fri., Dec. 31, 1982, at 2:30pm. Rev. E. Royle, assisted by Rev. T. Lowrey, officiated.

Interment was at Williamsburg Union Cemetery. Pallbearers were Lee Hummell, Hugh Barkley, Bernard Whitteker, Lorne Barkley, Glen Pemberton, and Graham Hess.

James Henry Merkley dies, age 81

James Henry Merkley, a Chesterville farmer died in Winchester District Memorial Hospital Sat., Jan. 8 at the age of 81.

Mr. Merkley was born September 5, 1901, the son of Marshall Merkley and Catherine Montague. Both parents are deceased. He married Helen Margaret Taylor at Finch in 1931. Mrs. Merkley survives.

He attended local schools and was a member of the United Church, Chesterville.

Mr. Merkley is survived by his wife, sons Ivan, Graham, Claire and Barry all of Chesterville, daughter Stella (Mrs. William McIntyre), Brockville; brothers Harold and Arthur, both of Chesterville; Albert, Ottawa and sister Mae Herriman, Ottawa. He was predeceased by sister Mrs. Grant Beckstead.

The funeral was held at Vice and Craig Funeral Home, Chesterville, Tues., Jan. 11 at 1:30pm. Rev. L.M. Ferguson officiated. Interment followed at Maple Ridge Cemetery.

Pallbearers were William Johnston, Bert McIntosh, Brian Smith, Larry Smith, William Forward and Carl Merkley.

Classified Advertising
call: 448-2321

WANTED
USED RIFLES & SHOTGUNS
WE BUY SELL OR TRADE
L & M GUNS
1 MILE SOUTH OF ST. ANDREW'S ON HIGHWAY 138
932-5583

Income Tax and Bookkeeping Service
Preparation of Financial Statements
Preparation of Tax Returns
- Farmers
- Small Businesses
- Individuals
CAROL CLARK
WINCHESTER
TELEPHONE
774-2305 after 6:00 p.m.

CANNEL COAL
Recommended for Fireplaces only
LEHIGH VALLEY STOVE OR NUT COAL
$139. (U.S.) PER TON
315-393-7245

LAWRENCE J. DIETRICH B.A.
INCOME TAX RETURNS
• FARM RETURNS • SMALL BUSINESSES
• PERSONAL • PENSIONERS
CALL
WINCHESTER — 774-2164

WE'RE THE NOBODY THAT UNDERSELLS EVERYBODY
HOUSE OF LIGHTING
16 JOHNSON CRESC.
3 STREETS NORTH OF SHOPPING PLAZA
534-2912 LONG SAULT ONT.
OVER 3,000 FIXTURES ON DISPLAY

SUPPORT JR. 'C' HOCKEY
FINCH 76'S TWSP

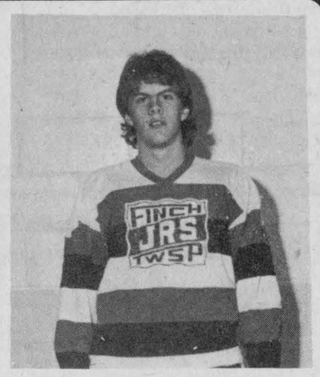

RONNIE CAMERON
POS.: LEFT WING
Wed., Jan. 12 8:30PM
CORNWALL VS FINCH
FINCH COMMUNITY CENTRE
Wed., Jan. 19 8:30PM
CRYSLER VS FINCH

JOHN A. ALLISON
REAL ESTATE BROKER
MORRISBURG, ONT. PHONE 543-2044
RESIDENCE - 543-2989

WILLIAMSBURG — Modern 3 bedroom bungalow, aluminum sided. New main floor family room. Insulated and heated double garage. Large lot. Asking $57,000.

MORRISBURG — 2 storey brick, older 4 bedroom home, in convenient location. Single car garage. Vendor will consider mortgage take back. Asking $42,000.

MORRISBURG — Well maintained 1½ storey, 2 or 3 bedroom home with single car garage. Good location, walking distance to shopping, etc. Assumable mortgage, due June 1985. Reduced to $38,000.

WILLIAMSBURG — Spacious 2 storey frame, 4 bedroom older home, on large lot. Closed in porch on 2nd floor. Garage. Asking $35,000.

IROQUOIS AREA — Approximately 40 acre Hobby Farm, ½ bush, ½ workland. New barn, separate insulated workshop. 6 yr. old modern bungalow with 3 bedrooms, kitchen, living room, 1½ baths. Basement. Asking $75,000.

INGLESIDE AREA — 45 acre Hobby Farm with 5 bedroom Century home. Modern kitchen. Renovated interior. Garage. Barn ties 16 head; 2 horse stalls. Good hay storage. Asking $95,000.

IROQUOIS — Retail Business outlet, presently operating as Commission Sales Agent for various businesses. Located in the Iroquois Shopping Centre. Approx. 1140 sq. ft. floor space. Call for details.

FOR RENT: MORRISBURG — 3 bedroom semi-detached bungalow, $335.; 3 bedroom townhouse, $295.; choice office-retail space, excellent locaton, on the mall.

IROQUOIS, FOR RENT — Commercial building, store area 40 ft. x 77 ft. Large storage area. Located in the Iroquois Shopping Centre.

Dale Beckstead 535-2013
Rita Michielsen 652-2491
Leon Marcellus 448-2444

WARD MALLETTE
CHARTERED ACCOUNTANTS
Providing services in the areas of:
— Financial statement preparation
— Personal and corporate taxation
— Farm tax returns
— Farm sales and interfamily transfers
— Bookkeeping services
Municipal Buildings 774-3549
Winchester, Ontario. 774-3403

Century 21 REAL ESTATE LIMITED
McIntosh & Proulx member broker
504 MAIN ST., WINCHESTER 774-3990

R737 $20,000.00 — Iroquois area. This 2 bedroom home is just off the 401, has some wood floors, a wood stove and a large lot. 774-3990.

R576 $23,000.00 — Inkerman area, 1½ storey, 3 bedroom home on approx. 8 acre lot, suitable gardening or hobby farm, low taxes. **Irwin Holmes, 774-2434.**

R722 $48,000.00 — First mortgage of $38,000.00 at 12.75 per cent until 1985. Plan to see this like-new 3 bedroom home. New carpeting in living room, paved driveway, T.V. tower, antenna and booster. **Larry Stevens, 448-2875.**

F205 $56,000.00 —Avonmore area, 76 acre hobby farm, 1½ storey, 3 bedroom home. Barn ties 102 head of cattle, ideal for beef, dairy or hogs. **Al Loynachan, 346-2036.**

C80 $66,000.00 — Winchester, attractive commercial building. Located on main road. Office space, heated storage space on 4 acres. Excellent investment. 774-3990.

L213 $135,000.00 — 102 acres. About 85 acres tile-drained, prime crop land; 36 acres within the village limits - prime sub-division potential. 40x96 foot machine shed. Owner financing available to qualified buyer. **Larry Stevens, 448-2875.**

CANADA'S LARGEST REAL ESTATE NETWORK

SAUVÉ
REAL ESTATE LIMITED
ALEXANDRIA (613) 525-2940

HOBBY FARM — Handyman special. North East of Berwick. 100 acres, excellent maple bush, home can be lived in. Land and bush is worth more than the $55,000. being asked.

NEW HUDAC WARRANTED 3 BEDROOM HOMES — Up to 90 per cent financing at 12¾ per cent. Eligible for all grants. $40,900 and $41,900. If you pay $350. for rent you can afford to buy. Eight left to choose from. Monkland area.

ROXBOROUGH TOWNSHIP — 76 acres clear land, good fencing and barn with power. Priced to sell at $28,500.

HOBBY FARM — Honey operation, exceptional 3 yr. old brick home and separate honey house on 100 acres facing Ottawa River. Home built with solid oak and pine walls and floors. Central fireplace. Circular driveway. Must be seen. All the equipment and hives included at $141,500. Less if bare farm. 30 minutes east of Ottawa.

OSNABRUCK TOWNSHIP — 73 acres, approx. 68 workable and well drained. Good 3 bedroom home, barn, milk house, stable cleaner, machine shed, shop, granary, machinery and stock available. Can be purchased complete or home and buildings only.

HOBBY FARM — Totally renovated farm home, fireplace, barbeque, centrail air plus many other built-in features. Separate dog kennel building with runs. 27 acres, just south of Chesterville. Priced to sell quickly at $56,000.

BUSH LOTS — 2 separate, 21 acre parcels, mostly cedar. Excellent building location. Priced to sell at $15,000 each. South of Avonmore.

BUILDING LOT — Village of Avonmore, $4,250.

FOR INFORMATION ON THESE & OTHER PROPERTIES CONTACT
HERB SCHWARTZ — 346-5721

GRAND OPENING
SATURDAY & SUNDAY
JAN. 15 & 16
J.B. Submarine
FREE
COKE OR SPRITE WITH EVERY SUB
NEW STORE HOURS
Sunday — 9AM-8PM
Mon.-Wed. — 8Am-8PM
Thurs.-Sat. — 8AM-10PM
Coke is it!
TRADE MARK REG.
Both Coca-Cola and Coke are registered trade marks which identify only the product of Coca-Cola Ltd. Sprite and Tab are also registered trade marks of Coca-Cola Ltd.
2 DAYS ONLY!!
1.99
FRESH HOME MADE
HAM
ASSORTED
SALAMI
SPICED LOAF
CHEESE
PIZZA SUB $2.60
SUPER SUB $3.60
CORNED BEEF $3.10
ROAST BEEF $3.25
HOT PEPPER ..... .25
(ALL PRICES PLUS TAX)
"YOUR FRIENDLY SHELL DEALER"
J. B. SUBMARINE
Punkin Shell
86 Main St. N.
Chesterville, Ontario

Two men sentenced in connection with S. Mountain fires

WINCHESTER (Staff) - Rick John Barkley, 19 of South Mountain and Dalton Alexander Gibbons, 18 of Kemptville, were sentenced in court as a result of the September 18, 1982 fire at South Mountain fairgrounds and library.

Mr. Barkley appeared Tues., Jan. 4 in Morrisburg Provincial court for sentencing on two charges of arson, one charge of break, enter and theft and another charge, failure to appear in court.

Those charges were laid as a result of a fire in the stables at the fairgrounds and another instance where the South Mountain library was broken into and set on fire. Damage was estimated at $80,000.

Mr. Barkley was arrested and released; failed to appear in court November 10 after which he was arrested and has remained in custody at the County Jail, Cornwall since December 2, 1982.

He was sentenced to two years in jail on each arson charge, to be served concurrently and 30 days for failure to appear. The 30 days will also be served concurrently. The break, enter and theft charge was withdrawn by the crown.

Mr. Gibbons appeared in Winchester court, Wed., Jan. 5 and was sentenced to 12 months in jail for the library break-in and 12 months for arson at the stables. The charges will be served concurrently.

Charles Ray Munroe, age 19, of Chesterville was sentenced to six months in jail to be served concurrently on each of a break, enter and theft and a failure to appear charge.

Mr. Munroe was charged in connection with the December 9, 1982 break-in at the Sears store Chesterville and for failing to appear to be fingerprinted at the Winchester OPP detachment December 18.

A charge of theft against John Ernest Berry, age 52, of Kemptville was dismissed.

A 14-year old juvenile will appear in Juvenile Court, Cornwall after investigation by Constable Bill Holmes and recovery of the stolen 1981 Monte Carlo, in front of the Winchester Becker's Store. The keys had been left in the car which was taken from 505 St. Lawrence St., Winchester, Sun., Jan. 9 at 2:45pm. It was recovered at 4:15pm.

A charge of impaired driving has been laid against Robert Summer, age 36 of Winchester following a school bus complaint. He will appear in court, January 26.

Two recent traffic accidents resulted in rolled cars. Peter Van Koppen, age 29 of Mountain was driving west on County Road 3 when a right front tire on his vehicle went flat. He lost control and the vehicle rolled over in the ditch.

There were no injuries and damage totalled approximately $3,000 in the New Year's Eve accident.

Harry St. Jour was uninjured Thurs., Jan. 6 when his vehicle flipped after he lost control on icy roads while driving north on County Road 7. Damage was approximately $2,000.

Grant Merkley of Chesterville was charged with failing to yield to traffic following a car accident Mon., Jan. 3 at 2:40pm at the intersections of Highway 43 and County Road 7 (the Dunbar Road).

Mr. Merkley was travelling north on County Road 7 and a vehicle driven by Denis Lamarche of Gatineau, Quebec was travelling west on Highway 43. The front of the Lamarche vehicle sustained approximately $1,000 damage while the Merkley vehicle received $2,500 damage.

Passengers in the Lamarche vehicle, Lise Lamarche, age 35 and Patrick Lamarche, age five were slightly injured.

Senior Citizens prepared to face the new year

INGLESIDE (Special) - Over a hundred Senior Citizen's met in St. Matthews church hall here Dec. 13th for a Christmas get together.

A social hour was spent around the punch bowl. After a sumptous dinner was served by the church ladies. Dr. Wasson, president, welcomed everyone and introduced the head table. Guests were Rev. McAvoy, Rev. and Mrs. Black, and Father Villeneuve. Father Beveridge was unable to attend as was Mrs. Ferguson , president of the WI.

Draws were made for the turkey and baskets of goodies, also for the lovely table flowers. Congratulations to the winners. Mrs. Miriam Braden thanked the ladies.

The afternoon entertainment included Rev. MacAvoy playing the part of "Cousin Farquharson". It was hilarious. The choir also entertained. Mrs. Heagle sang several solos and along with the group sing-song a very enjoyable day was spent.

It was closed by everyone joining hands and singing Auld Lang Syne. Mrs. Betty Hinds was at the piano.

The Ingleside Seniors are ready to face the New Year. The next meeting will be held Jan. 13th. There will be a book review.

As the old year has passed and a new year begun the Ingleside Seniors give thanks for the fellowship of the clubs, this month, next month, and all through the year.

Finch WI tours Holy land

FINCH (Special) - The Finch branch, Women's Institute (WI) met at the home of Mrs. Duart MacLean. The members and guests enjoyed a luncheon at noon.

Mrs. Merle Dame, president, opened the meeting, and welcomed all the ladies. The minutes and correspondence was read by Mrs. Darwin Ouderkirk, in the absence of the secretary.

Miss Jean Duff, card convenor read several letters of thanks from people who had received Christmas plates of fruit.

The members are invited to attend a meeting in Avonmore, Jan. 25th at 8pm.

Mrs. D. MacLean, introduced the guest for the afternoon, Mrs. M. Jean Cameron, from Cornwall, Ont She presented pictures of a trip to the Holy Land, much enjoyed by all. A creche of olive wood figures was on display. Head wear from that area was modelled by two of the members. She was thanked by Mrs. R. Dillabough.

Next meeting will be at the home of Mrs. M. Dame.

ESTD B 1905
BROWNLEE FUNERAL HOME
FINCH
AMBULANCE SERVICE
984-2234

GORDON McINTOSH
SALES SERVICE
CRYSLER
987-2923

PROFESSIONAL DIRECTORY

KINKAID AND LONEY MONUMENTS
Smiths Falls, Ontario
Monuments erected anywhere in Eastern Ontario
Smiths Falls 283-3480
Morrisburg 543-3184
Chesterville Area
GERALD HOLMES
Evenings — 774-3544
Authorized Dealer For
ROCK OF AGES MEMORIALS
Sept. 81

Century 21
McIntosh & Proulx REAL ESTATE LIMITED member broker
LORRAINE LEFEBVRE
CHESTERVILLE
Office: 774-3990
Home: 448-2454

R741 $28,000.00 — Chesterville Village, 1½ storey, 3 bedroom, large lot, close to all amenities.
R730 $40,000.00 — 2 bedroom bungalow, carport, paved drive, natural gas heat. Centrally located in Chesterville Village.
R657 $45,000.00 — 3 bedroom bungalow, Winchester village. Attached garage. Immediate occupancy.
R676 $47,500.00 —2 bedroom brick bungalow, on 1 acre in Chesterville Village, finished basement.
R731 $53,000.00 — 2 bedroom bungalow, attached garage in established subdivision, Chesterville Village.
R681 $55,900.00 — 3 bedroom bungalow, carport, Chesterville Village, immediate occupancy, owner certified.
Selection of Building Lots beginning at $7,999. and Mobile Homes at an affordable price!
GIVE ME A CALL IF I MIGHT HELP YOU TO BUY A NEW PROPERTY OR SELL YOUR PRESENT ONE.

NOTICE
VILLAGE OF CHESTERVILLE
THE NEXT REGULAR COUNCIL MEETING WILL BE HELD
MONDAY, JAN. 17
7:00PM

TV Towers 10' Sections $32.95
CHANNELMASTER Fully Automatic ROTORS $94.95
CHANNELMASTER 3610 VHF Deep Fringe $99.95
CROSSFIRE 3671 UHF-VHF Deep Fringe $159.95
Quantum 1160 UHF-VHF Deepest Fringe $199.95
STEWART ELECTRIC
INGLESIDE SHOPPING PLAZA
Home Hardware
537-2733

Louis' Restaurant
FULLY LICENCED
"DINING LOUNGE"

DINING ROOM
RESERVATIONS FOR BANQUETS & SMALL PARTIES
LIQUOR LICENCE
HOURS:
Mon.: 7am-3pm
Tues., Wed., Thurs.: 7am-11pm
Fri.: 7am-12pm
Sat.: 8am-12pm
Sun.: 9am-10pm
CHESTERVILLE
448-2051

BATTERIES
Available at affordable prices for all farm tractors - Give us a call!
DERKS FARM EQUIP.
448-2462

SUNDAY SERVICES
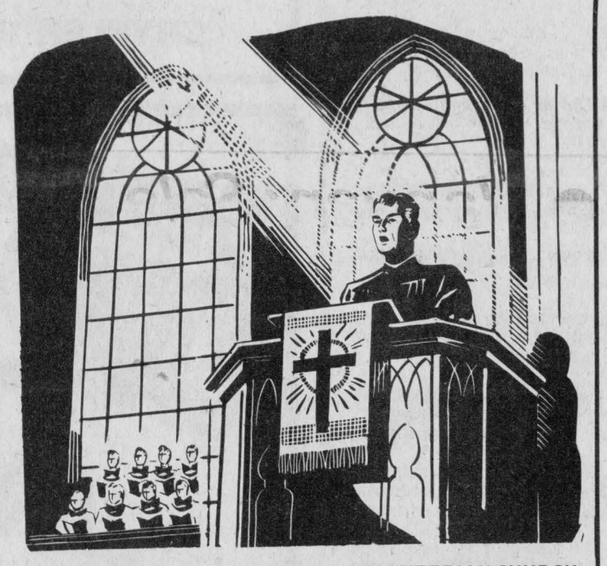

CHRISTIAN REFORMED CHURCH
Williamsburg, Ontario.
Minister: Rev. Wieger DeJong
SUNDAY, JANUARY 16, 1983
9:30 A.M. — Morning Service
2:30 P.M. Afternoon Worship Service
Nursery provided during both services.
You are invited to worship with us.
May, 1983

UNITED CHURCHES
Chesterville — Morewood
Minister: Rev. L.M. Ferguson
SUNDAY, JANUARY 16, 1983
9:30 A.M. — Morewood
11 A.M. — Chesterville
EVERYONE WELCOME
December 1982

HOLY TRINITY ANGLICAN CHURCH
Chesterville
Rev. J.D.A. Dobson
774-2236
SUNDAY, JANUARY 16, 1983
9:30 A.M.
HC
March 1983

CHESTERVILLE CHRISTIAN FELLOWSHIP
13 Albert Street
Pastor: Rev. R.S. Bombay
448-2084
SUNDAY, JANUARY 16, 1983
10:00 A.M.
Family Bible Hour
11:00 A.
Morning Service of Worship
7:30 P.M.
Evening Service
May 1982

PRESBYTERIAN CHURCH
Dunbar
Tel.: 543-2160
SUNDAY, JANUARY 16, 1983
9:30 A.M — Sunday Service
9:30 A.M. — Sunday School
EVERYONE WELCOME
April, 1983

PRESBYTERIAN CHURCH
Morewood
St. Andrew's, Chesterville
Minister: Bert de Bruijn
Phone: 448-2516
SUNDAY, JANUARY 16, 1983
Chesterville
9:45 A.M. — Sunday Worship
11:00 A.M. — Sunday School
Morewood
11:15 A.M. — Sunday Worship
Sunday School
COME EXPECTING
LEAVE-REJOICING
May 1983

ST. MARY'S CATHOLIC CHURCH
Chesterville
Pastor: Rev. J. Appelman
SUNDAY, JANUARY 16, 1983
HOLY MASS
Saturday — 7:30 P.M.
Sunday — 9 and 11 A.M.
Weekdays — 9 A.M.
Sept., 1983

PETRO-CANADA
NATIONVIEW SERVICE CENTRE (CHESTERVILLE)
A DIVISION OF 512031 ONTARIO LTD.
MECHANICS
MONDAY TO FRIDAY
8AM - 5PM
GAS HOURS
MONDAY TO SATURDAY
6AM - 10PM
EVERY 2nd SUNDAY
JUDY & FRANK HEERKENS
CHESTERVILLE - 448-3600

DUNDAS Power Line Ltd.
OWNER FRANK HEERKENS
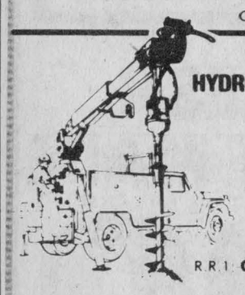
ALL TYPES OF
HYDRO POLES & SERVICE INSTALLATIONS
HYDRAULIC AUGER
& 5-TON BOOM WITH BUCKET
BACKHOE SERVICE
EARTH & ROCK REMOVAL
TREE TRIMMING
R R 1 CHESTERVILLE, ONT. K0C 1H0
Bus.: 448-3400
Res.: 448-3400

CONSEIL D'EDUCATION DES COMTES DE
STORMONT DUNDAS AND GLENGARRY
COUNTY BOARD OF EDUCATION
902 SECOND STREET WEST, CORNWALL, ONT. K6H 5S6
613-933-6990
PARENTS OF GRADE 8 STUDENTS
SECONDARY SCHOOLS
REGISTRATION INFORMATION NIGHTS
1983-84
Secondary schools in S.D. & G. will be holding Information Nights, on the dates shown below, for all Grade 8 students planning to attend an S.D. & G. Secondary School in September, 1983. Students AND parents are invited to attend the session at the school in their area. These activities will be used to explain the registration requirements for the school, and to outline plans for the coming year.
SCHOOL COURSE CALENDARS may be available in Elementary Schools before the Information Night. They will be available in each Secondary School on Information Night.

School	Area	Date of Information Night	Time
Char-Lan District H.S.	Williamstown	Jan. 19, 1983	7:30 p.m.
Cornwall Collegiate and Vocational School	Cornwall	Feb. 9, 1983	7:30 p.m.
Ecole secondaire La Citadelle	Cornwall	Jan. 19, 1983	7:30 p.m.
Ecole secondaire regionale Glengarry	Alexandria	Jan. 26, 1983	8:00 p.m.
Glengarry District H.S.	Alexandria	Feb. 3, 1983	7:30 p.m.
General Vanier S.S.	Cornwall	Jan. 18, 1983	7:00 p.m.
Rothwell-Osnabruck K-13	Ingleside	Feb. 9, 1983	7:30 p.m.
St. Lawrence H.S.	Cornwall	Jan. 11, 1983	6:30 p.m.
Seaway District H.S.	Iroquois	Feb. 16, 1983	7:30 p.m.
Tagwi Secondary School	Avonmore	Feb. 9, 1983	8:00 p.m.

Wes Libbey
Chairman
Roger A. Leblanc
Director of Education
21-2

FLYERS CHESTERVILLE
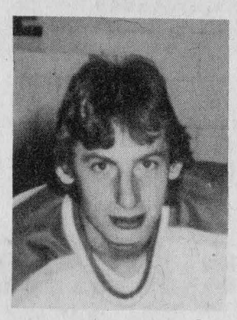
Larry Faulkner
No. 8 — Defence
SUPPORT THE
CHESTERVILLE
JR. 'C' FLYERS
WHEN THEY PLAY
EMBRUN 72's
Sat., Jan. 15
8PM
Chesterville & District Arena

Computers compulsory fare for students

(Special) - Students at the Ontario Ministry of Agriculture and Food's colleges are preparing for the computer age.

"Since computers are used in nearly all aspects of business and are becoming a useful on-farm tool, it is important that agriculture graduates learn how to use them," says Dr. John Clark, head of the engineering section at Kemptville College of Agricultural Technology.

A basic course in computer operation is mandatory for all agriculture students attending the ministry's five colleges at Kemptville, Ridgetown, Centralia, Alfred and New Liskeard, and for diploma students in agriculture at the University of Guelph. Agriculture students may also study advanced courses in computer programming and business management students use computers in their studies.

Clark says computer literacy is important for today's students whether they plan to work in agribusiness or back on the farm.

Every student participates in an introductory course which includes running pre-set programs on manure handling, hog farrowing operations, building ventilation and other types of farm operations.

"It shows them how computers work and what they can do for them," Clark says.

Students interested in going further can take a beginning course in computer programming. They learn a standard computer language - in this case BASIC - and learn how to write programs. They can go further, if they wish, and take an advanced course that will train them to customize packages for their own business or someone else's.

Farm management students study a separate course in which they use the computers to "play elaborate games with a serious purpose", Clark says.

Using computers, the students can study all the options in a livestock operation, feeding or cropping program, or evaluate all the possibilities of a farmer's financial situation.

"Computers open so many avenues," said Clark. "Playing sophisticated games is valuable. It saves finding out the hard way."

Although Kemptville has taken the lead role in the introduction of the computer to the classroom it has been a team effort by Clark, Randy Ross at Ridgetown and Jack Underwood at Centralia.

They worked together to assess the various makes of microprocessors available and decided on the best type for their needs.

Clark says there is no universal standardization in microprocessors but there are some unofficial standards. His team decided on a system that is compatible with many other makes.

The system features CP-M programming, a 64-K memory and uses the S-100 connections. So there is not only the possibility of trading programs among the colleges, but a number of parts from other microprocessors are compatible.

Three of the colleges - Kemptville, Ridgetown and Centralia - will have classrooms with 24 microprocessors and Alfred, Guelph and New Liskeard will have 12 each.

In addition to teaching the diploma students, Clark says courses in computer operation and programming will be offered to staff members of the Ontario Ministry of Agriculture and Food and to area farmers.

"A computer is just a tool," Clark says. "There isn't anything a computer will do that you can't do with a pencil and paper, but it sure saves a lot of time."

The investment involved outfitting the colleges for the new courses is modest. Total outlay to supply all six classrooms with microprocessors is about $300,000, or about the price of a new tractor for each college.

Computers are not only useful in helping farmers and agribusiness keep records and make decisions, they can also be programmed to control onfarm operations.

On a dairy farm, for example, a computer can recognize the arrival of each cow in the milking parlor, allocate feed based on her production record, record her milk production, check her weight and take her temperature.

A simple metal disc in the cow's ear activates a monitor, but the computer must be programmed to make the right decisions based on the information that the monitor supplies.

For the farmer of the future, knowing how to program a computer will be just as necessary as knowing how to drive a tractor.



For sale by owner

Last week Chesterville Village Council instructed clerk-treasurer Gary Thompson to place a for sale sign on the old Fire Hall. The hall has been empty for the last few months as the fire department moved to a new building on Queen St.

record photo - macdonald

Business sector technology adapted to fit

KEMPTVILLE (Staff) - The business sector's technology of risk analysis and decision making has been adapted to the farming community and will be presented to a limited enrollment class of farmers through the continuing education section of KCAT.

Kemptville College of Agricultural Technology can offer the program at no cost to individual farmers through the federal National Training Plan. The eight sessions will be held consecutive Tuesdays beginning February 1.

"Not many farmers have carefully looked at rish analysis systems," said Doug Green, of the Continuing Education section of the college, "In the business sector there are many small companies that use risk analysis and decision making systems to effectively plan and manage their operations."

In praise of the program, he continued, "We decided to adapt one of the better systems and present it to a small group of farmers. There is no doubt in my mind that this will be one of the most innovative and effective farm management programs yet offered in Eastern Ontario."

The program will include examination of actual instances to investigate how a farmer can make effective management decisions and how he or she can analyze and reduce the risk involved.

"This is an excellent program for a husband and wife farm management team" said Mr. Green, "when both farm managers take the program they can then apply the lessons much easier and have them work quicker", he concluded.

Interested farmers can reserve a seat or seek more information through Joy Curnoe, 258-3411 or write to the Continuing Education Section of KCAT, Kemptville, Ontario, K0G 1J0.

Salter-sander put on back burner Township receives only one bid

MAPLE RIDGE (Staff) - The one and only tender received by Winchester Township council for a sand-salt spreader for the municipality's roads was put on the shelf at last week's meeting, pending further investigation into other models.

Malmberg Truck Equipment of Ottawa submitted a tender for a slide-in sander at a cost of $7,000. The sander, which would operate from the back of the township truck, was six cu. yds., had complete hydraulics, and included a 20 gal. oil tank, installed.

Roads Superintendent Ralph Steinberg told council that for another $1,000 the municipality could purchase a sand spreader that would spread from in front of the hind wheel of the truck, allowing the operator a better view of the machine at work.

Members of council agreed they wanted to purchase a spreader, with the increased number of paved roads in the township, but debated as to the best type.

Deputy-reeve Claude Cousineau noted that if the machine were ordered now it wouldn't be available to the township until next winter anyway, so they could take time to look at other models. The rest of council agreed.

In other township business council agreed to discuss a request from Marionville Recreation Association for grant money at the next meeting of the Winchester Township Recreation Committee.

The Marionville request is expected to be more than the $800 the township donates each year. The association, with funds from Wintario, constructed a children's playground this past year, and requires more money.

Council also approved remuneration increases for council members last October. Councillors received a five per cent increase from $55 to $58 per meeting, with another increase scheduled for 1985 which will bring payment to $60 per meeting. Mileage paid to councillors has not yet been set.

Seniors elect officers

(Special) - The Lunenburg-Newington Senior Citizen's Club Christmas meeting was held recently with dinner at noon, which was enjoyed by all. Gifts were exchanged afterwards.

The meeting was opened with the singing of O'Canada. Mrs. W. Cleary was at the piano.

Mr. Burtoff opened the meeting. Mrs. M. Hillis read the minutes of the last meeting, which were approved.

A new slate of officers for the following year were read and approved.

The meeting was closed by the singing of God Save the Queen with Mrs. Cleary at piano.

The afternoon was spent by singing Christmas carols, playing cards and bingo . A social time was enjoyed by all.

A march on City Hall shouldn't be the only time you get out for a walk.

PARTICIPACTION®

January Sale ● January Sale ● January Sale ● January Sale ● January Sale

SPECIAL PRICES on major appliances during the month of January!

Whirlpool
for a carefree lifestyle

BILL'S APPLIANCE SALES & SERVICE
CHESTERVILLE 448-3509

CURRAN CARPET CENTRE
CHESTERVILLE — 448-2068

DOMCOR 100% NYLON High-Low Sculptured Rubber Back 2-Tone $10.95 M2
DOMCOR 100% NYLON Sculptured Rubber Back 2-Tone Beige $12.95 M2

SOLD & INSTALLED BY BERNIE CURRAN

INSTALLATION GUARANTEED FOR LIFE OF CARPET

MOOSE CREEK MALL

GIGANTIC JANUARY CLEARANCE!
IN MOOSE CREEK, ONTARIO

CHARGEX VISA master charge

HOURS
Mon. 9-6; Tues. 9-6
Wed. 9-5; Thurs. 9-9
Fri. 9-9; Sat. 9-5

SALE CONTINUES UNTIL CLEARANCE OF SALE MERCHANDISE

SIZES 5-15; 10-20 38-44 (Pant Suits) 14½-24½ (Dresses)

CHEZ THERESE 538-2333
Winter Coats AND Highland Queen Skirts 30 TO 50 % Off Reg. Price
SPECIAL GROUPS AT $5 & $10
Housecoats Loungewear & Leisure Wear 50% OFF (All from Reg. Price)
Velvet Blazers Dresses, Hats, Skirts, Slacks, Pantsuits Jumpsuits Sweaters 50 % OFF

CHAUSSURES VIMI SHOES 538-2475
½ PRICE
● ALL HANDBAGS
● LADIES DRESS & CASUAL SHOES
GROUP OF AIRSTEP SHOES $24.95
30 TO 50% OFF WINTER DRESS & CASUAL BOOTS AND LADIE'S KID LEATHER GLOVES
SAVINGS UP TO 50% ON MEN'S SHOES

MERCERIE RICHARD MEN'S WEAR 538-2465
SUITS 30 TO 60%OFF REG RETAIL PRICE
Special Group Sport Jackets $69.00
Coats Short, Long Ski Jackets Hats, Gloves Save 30 TO 50%
MEN'S Sweater Shirts Save 50% OFF Reg. Price
Men's Pants All Wool Flannel Wash Flannel Dress Corduroy $25.95

BOUTIQUE DES ENFANTS
CHILDREN'S WEAR GIRLS AND BOYS
NEWBORN TO SIZE 16
30 TO 50 % OFF
● GAY TOG SNOW SUIT 1 YEAR GUARANTEE
● DRESSES ● TAM'O SHANTER SWEATERS
● TWO PIECE VELOUR SETS FOR BABY
● 5 PIECE GAY TOG SKI SET
AND MORE 538-2445

IT'S WORTH THE SHORT DRIVE FOR GREAT SAVINGS AT THE MOOSE CREEK MALL'S ANNUAL JANUARY SALE

JANUARY SALE
SNOW BOOTS, Men's, Ladies, Childrens . . . . . 25% OFF
JOGGING SUITS, Ladies . . .
WINTER DRESS JACKETS, Men's . . . . . 25% OFF

WATCH FOR OUR JANUARY CLEARANCE SALE!

COMMUNITY SHOPPING CENTRE
(A.T.David & Sons)
29 MAIN ST.
CHESTERVILLE — 448-2370

CO-OP save money!
United Co-Operatives Of Ontario
CHESTERVILLE 448-2377
(One Door Model Also Available) $345.00
CO-OP helps you get more from your heating dollars
$410
c — Woodcraft 2-door airtight step stove with heavy steel construction, "air-tight" sealed doors for efficiency, economy and long burning. Baffle system for better burning. Firebrick lining. Safety air bar reduces creosote and minimizes blow-back. Heats up to 1600 sq.ft. Two cooking surfaces have different temperatures 556-156

Pearl Laura Jane Waldroff dies at home Nov. 14, 1982

Pearl Laura Jane Waldroff, a life-long resident of RR2 Lunenburg, passed away at her residence on Nov. 14, 1982, at the age of 61. Her husband Edson L. Waldroff predeceases her.

She was the daughter of the late William D. Hartle and his wife, Mae (nee Mattice).

Dear mother of Kenneth of Avonmore, Brian of RR2 Lunenburg, Edith (Mrs. Angus McKeon) of Avonmore, Darlene (Mrs. Gene Chymyez), Patricia, (Mrs. John Aaron) both of Brockville. Predeceased by one son Ernest. Dear sister of Dorothy (Mrs. Myles Denny) of RR2 Lunenburg, George of Chesterville, William of Lunenburg, Clifford of Long Sault. Predeceased by one brother Charles and one sister Ellen.

Also survived by nine grandchildren. A close friend of Mrs. Murial Padbury, Mrs. Dorothy Alguire and Mrs. Marie Seyeau all of RR2 Lunenburg.

Funeral services were conducted by Father Bryan Beveridge at 11am on Wed., Nov. 17, 1982 at the Brownlee Funeral Home, Finch.

Interment was at Hillcrest Cemetery, Newington. Pallbearers were Angus McKeon, John Aaron, Gene Chymyez, Ronald Seyeau, Ian McKeon and Jeffery Hartle.

Florence C. Armstrong dies Dec. 26

Florence C. Armstrong of 21 Main St. Newington, died Sun., Dec. 26 in Winchester District Memorial Hospital after a lengthy illness, at the age of 63.

Mrs. Armstrong was born February 10, 1919 at Newington, the daughter of William J. Moak and Bessie Gallinger, both deceased. She married Bill Armstrong, February 8, 1934 in Finch. Mr. Armstrong survives.

She was a member of the Wesleyan Methodist Church.

Surviving relatives include daughters Helen (Mrs. Andre Belec), Lasalle, Quebec; Marlene (Mrs. Francis Beckstead), Chesterville; sons Sterling, Cornwall; Wayne, Lunenburg; Donald, Lindsay; sisters Hilda May (Mrs. Edward Clacher), Cornwall; Leola (Mrs. Mac Otto), Newington; Lila (Mrs. Alcide Provost); Mildred (Mrs. Clare Dunbar); Iroquois and brothers Orval and Walter, both of Newington. Also surviving are 11 grandchildren and one great-grandchild.

The funeral was held Wed., Dec. 29 at 11am. Rev. Murray McKnight officiated. Interment followed at Hillcrest Cemetery.

Pallbearers were Colin Belec, Brian Armstrong, George Otto, Alcide Prevost, Clare Dunbar and Steven Armstrong.

Norman Utman dies Dec. 28 in Ottawa Civic Hospital

John Norman Utman of 434 Main St., Winchester, died Tues., Dec. 28, 1982, in the Ottawa Civic Hospital Mr. Utman, a 57-year-old mechanic, had been ill following involvement in a motor vehicle accident three months previous.

Born September 6, 1925, in Winchester he was the son of Allen Francis and Ella Loretta (nee Brown) Utman, who both predecease him.

Surviving Mr. Utman are his wife, Gayle (nee Findlay), a daughter Ellen of Nepean, and sons Allen of Vancouver and Jamie, at home. He is also survived by sisters Frances (Mrs. Cecil Champion) of Florida, and Doris VanBridger of Cornwall.

He is predeceased by brothers George and Charlie.

Mr. Utman was a veteran of World War Two, and a member of the Legion, Branch 108, Winchester. He was also a member of the United Church.

Funeral services were conducted from the Vice and Craig Funeral Home, Winchester on Fri., Dec. 31, 1982, at 1pm. Rev. E. Royle officiated.

Interment was a Maple Ridge cemetery. Pallbearers, all Legion members, were Roy Melvin, Ross McConnell, Roy Shepherd, Wilfred Summers, Alfred Baker, and Dwight Hutt.

Because of You CNIB
THANKS FOR YOUR SUPPORT
From your local CNIB office

CHESTERVILLE
Winter Carnival
"This is a "Come As You Are" Carnival Casual Dress is Requested at ALL FUNCTIONS!
A GOOD PLACE TO SHOP
A GOOD PLACE TO LIVE
FEBRUARY 10, 11, 12 & 13
Lowell Green
SPECIAL GUEST
KLONDIKE DAYS
TALENT SHOW
ADULT SOCIAL EVENING
CHAMBER OF COMMERCE DANCE
SUPPERS • ICE SCULPTURES
LOG SAWING CONTEST • TUG-A-WAR
HOCKEY GAMES • PANCAKE BREAKFAST
CARNIVAL QUEEN CONTEST • TEEN DANCE

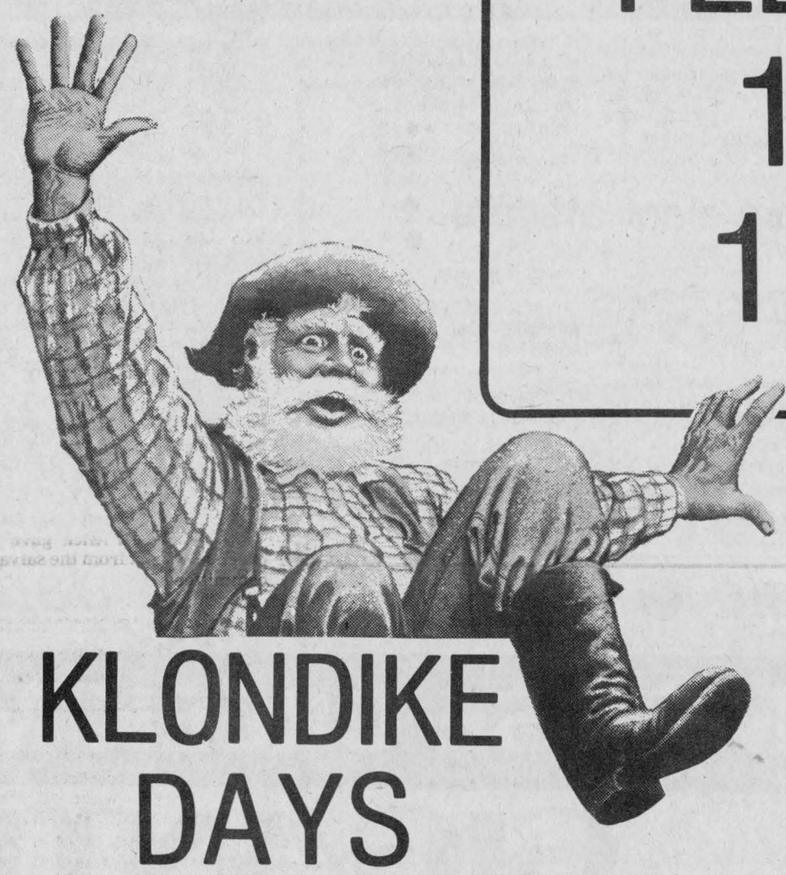



DERKS EQUIPMENT LTD.
FORD DEALER
QUEEN ST. • CHESTERVILLE
448-2462

SEAWAY VALLEY PHARMACY
Dale McNaughton, B.Sc. (Phm.)
CHESTERVILLE
448-2492

JACK MacMILLAN FUELS LTD.
TEXACO DEALER
CHESTERVILLE
448-2360

Byers Pro
BUILDING SUPPLIES
FOR ALL YOUR HARDWARE AND BUILDING NEEDS
448-3318 • CHESTERVILLE

CHESTERVILLE RECREATION ASSOCIATION

CHESTERVILLE CHAMBER OF COMMERCE

BERNIE'S FURNITURE & CARPET CENTRE
CARPET • DRAPES
FURNITURE • APPLIANCES
CHESTERVILLE
448-2927

CLEMENT
FEED & FARM SUPPLIES LTD.
53 MILL ST.
CHESTERVILLE 448-2161

CURRAN CARPET CENTRE
QUALITY CARPET BY LAING, CORONET, DOMCOR, RICHMOND
INSTALLATION GUARANTEED FOR LIFE OF THE CARPET
30 KING STREET CHESTERVILLE

UNITED CO-OPERATIVES OF ONTARIO
HARDWARE • FEED • SEED • FERTILIZER
CHEMICALS • FARM SUPPLIES
CHESTERVILLE — FINCH — CORNWALL
448-2377 984-2450 933-7881

CURRAN-MORAN AUTOMOTIVE LTD.
GAS • OIL • TIRES • BATTERIES
MAJOR & MINOR REPAIRS • NO-LEAD GAS
CHESTERVILLE
Hubert Curran, Patrick Moran, Props.

The Farmer's Wife

by Wyn Thompson

What is the national pastime of Canadians? Watching and talking about hockey or football? Wrong on both counts. It is talking about the weather. So, on this 28th day of December - Happy Spring!

Won't we have a weather topic worthy of discussion for many years to come. Remember the Christmas week of 1982...we'll say to old friends as we meet through the years.

As I watched each day of this misplaced spring unfold, I recalled a quotation of someone's that went something like this "There is no such thing as bad weather; only our lack of appreciation of it."

Mulling this thought over in my mind. I decided that in years when show comes very late - like the very last day in December - we experience a fifth season that is not a part of other years. It is what might be termed an area of brilliance having its own weather, colour, and personality as surely as the longer, regular seasons.

However, a bare December, regardless of a balmy temperature is a hard cold for there is no insulating blanket laid down. It's colours are grey and green and it's theme is solitude and tranquility.

The population of the land has dimished as well for every bird, animal, insect that is going to hibernate, migrate or die off has done so. Many of the people have gone to warmer climes and this morning it seems, as I circle the yard, that my only company left is the chickadees.

In the bush across the way, the leaves are gone. The colour comes only from the trunks and branches of the hardwoods, which are varying shades of grey, and from the conifers, which are a black green nothing like the fresh green of spring.

A bare December is a cold season and shivers run up and down one's spine if not properly dressed for the out-of-doors. There is a winter sky overhead, grey and full of changing clouds. Snow clouds appear and a dusting falls forth, soon to stop and leave the ground bare again.

But then, one day the snow won't stop. We can count on this in Eastern Ontario, even though the rain now pelts my window pane, its origin a pewter grey sky.

This morning we consult the Farmer's Almanac as a check on the weather reports. It bids us a "snowy farewell" to this strange month. The radio forecaster also predicts snowflurries for the morrow as well so who knows both may be correct this time.

St. Sylvester advises us "With bounteous cheer, Conclude the year."

This will not be easy for it has been a difficult year for many, many Canadians. I decided today that one has to be aware of the change of the seasons to believe in spring in January. This also is true of the spirit. It is sometimes hard to believe there will ever be a turn-around.

All of us have times when trouble seems to be the all-prevading theme of our life. Sickness and death swamp us. Almost everyone has had moments of wondering if it is worth it. Economic hardships can wear courage thin, especially when there are young children to take care of.

But I recall a friend's comment that it has been her experience through many years that life has its rhythms as the seasons do, and the worst times may be followed by an easing.

The music coming over the air waves today is especially lovely and although it is grey and dank out-of-doors, it is cheery and warm indoors. A little fire glows on the hearth and the Christmas tree glows as it will until January 6th when it will be stood up outside for the suet and seeds for birds.

Home is such an enjoyable place in any season, but particularly does it seem so at the holiday season. Tomorrow, I return to the office with special memories of my home to which I hurry back each night.

Maybe in the country we become more intimate with our houses because each house is an island, surrounded by its own sea of land. And when winter walks about, we spend a great deal of time in them.

When the snow swirls obliterates the out-of-doors, the house is our world, and we are a part of its being. It is enjoyable for toward the end of autumn, we took special care of the house. Storm windows and doors were put in place and weatherstripping stopped up the drafts. The garage cum woodshed was filled with seasoned wood and kindling.

I lugged in the container plants and now cut ivy and geranium for the stoneware jugs, and fill a lined wicker basket with branches of spruce and begonia to keep summer's green with us a little longer.

The emergency shelves are filled with staples, the freezer is full, the fruit cupboard has jars of relishes and jams. We have indeed settled in. Books set aside for winter browsing and the seed catalogues appear on the reading table in the interest room.

Added to these now are our Christmas books, "The Last Decadent" and "Why Canadians Act Like they Do." On a snowy Saturday I like to give myself over to a long book.

As I have said many times before, a good book, a pot of hot tea and what more could one ask.

The Editor's Notebook

Possible club project for 1983

Small communities such as Chesterville are usually blessed with a healthy number of service clubs. These clubs, or groups of people provide services not covered by government or business or sports groups. They provide funds for worthy causes of all descriptions.

Most clubs seldom have to go looking for good causes. Most often they have a list as long as anyone's arm, and it's frequently a case of raising enough funds to cover them all.

But there is a project for any interested Chesterville service club or group that is begging to be taken on. It's fairly inexpensive, and could provide some good therapy for members of the group.

Recently the Village of Chesterville purchased a small parcel of land from the provincial government on the north-east corner of Queen St. and Highway 43.

The corner was changed when the highway by-pass was constructed leaving a small portion in the possession of the Ministry of Transportation and Communication. That was transferred to the village last year.

A service club or group might be interested in dressing up the corner, one of the main entrances into the village. Because the land is located at the intersection the Ministry of Transportation would not allow an obstruction to view to be placed at that location, but there are other possibilities.

A group with a certain flair for gardening might consider planting flowers spelling out the name of the village or simply saying welcome.

Expertise for that type of planting is available from the gardeners at Upper Canada Village, as they seem fairly successful in spelling out the words, St. Lawrence Parks, every year.

To visitors travelling east (and south) on Highway 43 the only indication that Chesterville Village is there, is a green and white highway sign - a good indication but rather drab.

Of course, it would be necessary to contact the Ministry of Transportation and become aware of their regulations concerning signs, etc., along the highway. Even if a sign couldn't be safely created, perhaps a beautiful flower garden would be enough to tell travellers that we're here, and that our village is rather a nice Eastern Ontario community to visit. - **mary macdonald** -

Politicians are sometimes victims

Politicians are society's favorite punching bag, but there are instances where politicians certainly become innocent victims themselves.

At last week's meeting of Chesterville Village Council a letter was received from the Ministry of the Environment. The letter advised the municipality that they had better begin saving money for the painting of the village water tower in 1984.

Certainly the water tower must be painted if necessary. And certainly the ministry officials were practising good planning by informing the village of the expenditure well in advance.

But the price tag for the work, $30,000, (probably well in line with the job), is enough to make a politician cry.

What village resident will really appreciate the painting of the village water tower. It seems safe to say that few people will take a special trip to the tower to see the new paint, or make a comment on what a good job is being done.

Somehow painting water towers down doesn't bring the same public appreciation of a politician's efforts as does a new road, or improved services.
- **mary macdonald** -

Chesterville's Past

43

From the Record, January 21, 1943

Unanimous choice of the members, D.B. McDonald, reeve of Lochiel Township today was elected warden of the United Counties of Stormont, Dundas and Glengarry of 1943.

Mr. McDonald's nomination was the only one submitted to clerk-treasurer A.K. McMillan after the council convend in Cornwall Wednesday afternoon for the January session.

Mover of the nomination was W.J. Major, reeve of Lancaster Township, with A.A. Fraser reeve of Kenyon Township as seconder. The new warden was installed in office by reeve George L. McIntosh of Roxborough Township as ex-warden.

In a brief address following his election and installation, Warden McDonald said he disagreed with those who favored abolishment of county councils as he felt such councils were an essential part of democracy.

A native of Glen Sandfield, Glengarry County, Warden McDonald is the son of the late Donald McDonald and his wife of the former Elizabeth McDonald of Bridge End, Glengarry. Warden McDonald first entered municipal life in 1932 when he was elected a member of the Lochiel Township council.

Among those to graduate from Queen's University, Kingston in medicine, today will be Dr. Hubert Lloyd who passed his examinations for Doctor of Medicine and Master of Surgery. Hubert is a graduate of Chesterville Public and High School.

During the next eight months Hubert will be House Surgeon at the Civic Hospital, Ottawa, after which he will go on active service with the RCAMC.

John Fleming broke his left wrist Tuesday when he slipped and fell as he was putting out the morning milk bottle at his home. The fracture was reduced by Dr. H.W. Lloyd.

Games in the Central Ottawa Valley Junior Hockey league will be played on Chesterville ice Friday night when Morrisburg and Chesterville open the schedule locally.

Monday night Winchester will be the guest of the locals. Both games start at 8:15pm sharp.

Due to the stormy weather and no hydro in some sections Radio Forums were not very successful last Monday night. However three newly organized forums met. One at Allison Graham's and two in Stormont County, at Phil Casselman's and George Pollock's.

S.S. No. 10 met at the home of Mr. and Mrs. Harry Edgerton with Mrs. Hulbert Cross as convenor and John Sutherland acting as secretary. National Health was the topic for discussion. Among the findings was the part that of 10,000 Canadian doctors, 2,600 were serving with the Armed Forces. As over 40 per cent of Canadians have been rejected from the army due to physical disabilities and the government deems it advisable to keep the physically well 60 per cent in good health by utilizing over 25 per cent of our doctors, how can the remaining 75 per cent attend to the medical needs of all Canada's women, children, old men the halt, blind and diseased who were unfit for the Army?

The annual meeting and election of officers of the Chesterville and district Red Cross Society was held Wed., Jan. 13 in the Community Hall.

Mr. Bernard Allen gave an excellent report from the salvage committee.

Members of the village council were sworn in Monday and in the evening held the first meeting of the year. Present were the reeve, Charles McMillan, councillors Lannin, Page, McMillan and Turner. The clerk-treasurer was in his accustomed place.

Discussion centred for a lively time while over the parking problems in the village. A member of the community, Mr. Milton Shay waited on council with a plea for a clear drive - and walkway on Victoria Street. He pointed out that in winter particularly, it was most difficult to leave his property when his walkway was blocked by the snow and cars. He told of the numerous occasions he found the laneway blocked to his garage and had experienced much difficulty in finding the car owners to have the offending vehicles moved. Council took up a wide-ranging discussion of parking throughout the village using the case at hand as the starting point.

Suggestions were put forward of revising the parking bylaws to ease the penalties assessed for first offender of parking violations. The clerk was instructed to investigate the matter and report to the next meeting. Many of the controversial parking areas of the town were surveyed again but not too much conclusive opinion could be arrived at the meeting.

The first meeting of the year saw the appointment of various officials of municipal government. The maintenance man of hydro will again by Charles Marcell at the same salary. Claerk-treasurer H.C. Hummel was reappointed with the remuneration the same.

Fire chief Sydney Morris will have charge of the Volunteer Fire Brigade as in former years.

A euchre and dance was held in the IOOF hall on Thurs., Jan. 8. Considering the weather conditions it was very well attended.

Ladies first prize was won by Mrs. Russell Froats, second by Mrs. Carl McMillan; men's first by Hubert Ouderkirk and second Gordon Merkley.

After the game a tasty lunch was served. It was announced that a euchre would be held on January 29 with the members and friends cordially invited.

THE CHESTERVILLE RECORD

REGISTRATION NO. 0242
SECOND CLASS MAIL

A ST. LAWRENCE PRINTING CO. LTD. PUBLICATION

P.O. Box 368 — Chesterville — 448-2321 - 2322

Subscription Rates: $15.00 per year, within a 40 mile radius of Chesterville, $17.00 per year, outside the 40 mile radius, U.S.A. and Foreign $30.00 per year.

Robin R. Morris ..... Manager
Mary MacDonald ..... Editor
Wayne Riley ..... Sports Editor
W. "Woody" Laprade ..... Advertising Mgr.
Yvonne Coyne ..... Office Manager

ONTARIO COMMUNITY NEWSPAPERS ASSOCIATION

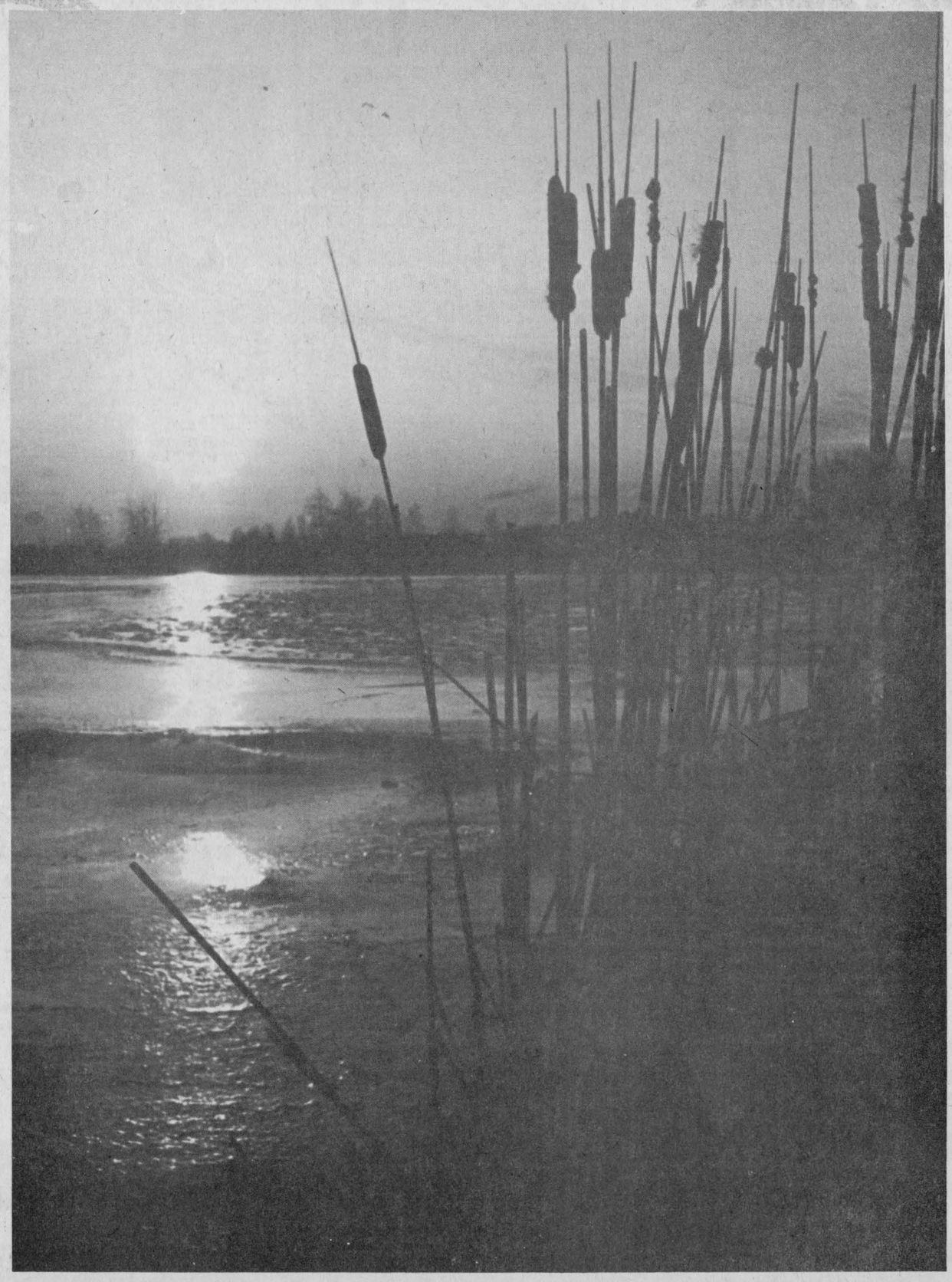

53

From the Record January 15, 1953

W.A. Nash spent Tuesday hot on the trail of a brush wolf. He roused the brute while out after the fox in the scrub land near the Connaught bridge. It popped out ahead of the hound and at first was mistaken for a police dog. By the time the animal was recognized it was out of gunshot range. "Bill" stuck to the trail for the rest of the day but although he got a couple of fast shots at over 400 yards the speedy wolf made good its escape.

Last seen the wolf was heading in the general direction of Halifax under a full head of steam.

Letters

Support bishop's stand

To The Editor:

The most severe and damaging economic recession to afflict Canada in 50 years is currently the central focus of our national attention. A solution is unusually difficult to prescribe since its causes are manifold and it is an integral part of a world-wide pattern of stagnation. The savage consequences in human suffering and loss of dignity to the unemployed cannot be questioned.

It is indeed heartening to us that the Canadian Catholic bishops have shown courageous leadership in issuing a call to all Canadians to re-assess the goals and to re-order the fundamental priorities of our economic system. The statement is a cry for compassion for the poor and the vulnerable in our society and a prophetic challenge to re-integrate the Christian imperative of justice into our social fabric once again.

This message is neither new nor revolutionary; it faithfully re-states for a forgetful generation the powerful, unsettling pronouncements of the papal encyclicals of Pope Leo XIII in 1891 and Pope Pius XI in 1931.

The Executive of the Association of Principals and Vice-Principals of the Dufferin-Peel Separate School Board strongly endorses this statement. It is a powerful plea for a renewal of our economic priorities. As such we welcome it and recommend it to the serious examination of every Canadian.

The Executive,
The Association of Principals and Vice-Principals of the Dufferin-Peel Separate School Board,
Lorne Howcroft, President
January 6, 1983

Tykes taxed on treats

Dear Editor:

I think that the taxes are too high; you can't even buy a stamp anymore because little things are taxed!

Seven cents on the dollar is okay, but two cents on a stamp is asking a little much.

If the government wants to tax people, why don't they let the people decide how much taxes should be, or how much they can afford?

Most little kids used to go to the store with 50 cents and buy at least 10 little things but now they can only afford one or two small things.

Sincerely,
Crisi Blad

P.S. Trudeau should be kicked out.

B. Fodrek addresses Rotary

Chesterville Rotary

by John Macauley

It took a lot of courage, for Peter Zeran to drive up from Ingleside amid the freezing rain to join us Monday. We appreciate the fact he selected Chesterville for his make-up and hope you'll join us again Peter.

Attendance was down at Monday's meeting but the first meeting, following the holidays was not the best night for travel, even short distances and there were a few who had trouble getting up the slight grade by St. Mary's School.

Our speaker gave one of the better talks we have heard and one of interest to all. Mr. B. Fodrek our newest member was introduced by Leon Marcellus and thanked by Martin Derks. We look forward to hearing and socializing with "B.F." in the future.

Our congratulations, belated and otherwise, to Jan Roosendaal Jan. 3, Elsie Graham on Jan. 6 and to Lloyd Grose on Jan. 14.

Monday was the first time in years that the Chesterville Club did not have its usual sing-a-long. The general concensus was that it should be the last time too!

Days that are gloomy, chill and wet

May brighten ere the sun has set.

When life seems dismal, don't dispair

Happiness may be waiting there.

Register now for the Toronto Rotary Convention.

Have a good Rotary week!

Hauch Trust fund at $3,500

CHESTERVILLE (Staff) - There is $3,500 in the Rose Marie Hauch Trust Fund to date fund-raising co-ordinator Jean Ward told members of the Chesterville Chamber of Commerce last week.

Mrs. Ward told Chamber at the January meeting Thursday that some door-to-door canvassers haven't gotten out to collect funds yet, and she noted that the fund-raising campaign may have lost the power of the moment with the delay in canvassing.

She said $1,240 has been collected door-to-door, while other organizations have donated the remaining $2,260.

The Chamber of Commerce had decided to canvass door-to-door to raise money to help shot-put athlete Rose Marie Hauch support herself while training for the 1984 Olympics. The young Chesterville-area woman won a bronze medal at the Commonwealth Games last fall, and is one of Canada's Olympic hopefuls.

The members of Winchester Township council were approached to help obtain contacts for the canvassing of that municipality, said Mrs. Ward, but there have been some problems in getting people out.

Two representatives of the Tae Kwon Do Club, Andy Forward, and John Larabie, proposed to members of the Chamber that the two organizations combine forces to hold a dance and split the profits between the club and the Hauch Trust Fund. The Tae Kwon Do club does not have the necessary qualifications to obtain the liquor permit required for such a dance, while the Chamber does.

Members of Chamber agreed to investigate the type of license necessary for a fund-raising dance.

Dairy course offers a start

KEMPTVILLE (Staff) - In these days when the radio, television and newspapers all bemoan the state of the economy and the jobless, the Dairy Herdworker program at Kemptville College of Agricultural Technology is a welcome relief.

Ed Berube, co-ordinator of the herdworker program said recently, "If a person really wants to work and has some aptitude with animals, I can almost guarantee him or her a job when they graduate in April. graduate in April".

The program carries even better news - it's not only free; students are paid to learn the trade!

Dairy Herdworker begins January 10 and runs for 12 weeks. When graduates find work on farms they will be confronted with a wide salary range, according to Mr. Berube, "depending on the farm location and skill level of the student. Generally though they are competitive, especially when you consider the side benefits such as free housing which is often available to dairy herd staff."

According to the college one reason Herdworker graduates have a very high placement rate is that as co-ordinator Mr. Berube puts a great deal of effort into this area.

Further information can be obtained from local Farm Labor Pool offices or the nearest Canada Employment Centre.

District News

FIFTH AVE. OSNABRUCK (Special) - Mrs. Cathy Gawne and Kimberly Morpeth spent some time recently with her parents. Mr. and Mrs. Lawrence Moke and family.

Christmas Day visitors at the home of Lawrence Moke were - Chris and Tammy Moke , Ingleside, Mr. and Mrs. Bill Adams and family, Cornwall, Mrs. Cathy Gawne and Kimberly Morpeth, Mr. and Mrs. Earl Robinson and family, Monkland, and Stuart Moke, Lunenburg.

Mrs. Ada Rombough spent some time with Mr. and Mrs. Raymond Beauregard and family St. Andrews.

Mr. and Mrs. Gordon Beckstead and Jason, and Mr. and Mrs. Bill Beckstead, were Christmas supper guests with Mrs. Linda Moke and family, Ingleside.

Callers with Mr. and Mrs. Lawrence Moke, Richard Moke and Mrs. Cathy Gawne and Kimberly were - Mr. and Mrs. Fraser Hanna, Kevin and Mavis, Finch, Mr. and Mrs. Richard Donnelly, Mrs. Annie Ferguson, Ingleside, Mr. and Mrs. Basil Adams, Toronto, Mr. and Mrs. Bill Adams and Matthew, Mrs. Cathy Rever and Jason, Cornwall.

Rev. Steve Black, Ingleside, Mr. and Mrs. Allen Buchan, Lunenburg, Mrs. Gordon Beckstead and Jason, Ingleside, Donnie Armstrong, Lindsay, Mr. and Mrs. Lawrence Moke, Cathy and Kimberly spent Wednesday evening with Mr. and Mrs. Fraser Hanna, Finch. They spent Thursday evening with Mrs. Annie Ferguson, Mr. and Mrs. Richard Donnelly, Ingleside. A New Year's dinner was attended by all the family with Mr. and Mrs. Bill Adams and family, Cornwall.

PERSONALS

The Rev. E. Earle Eaton was in Cornwall Sunday, conducting the services at St. Matthew's Lutheran Church, and attending Bishop Laroque's annual Open House and reception. In the course of the week he was in Ottawa for Gospel Fellowship Luncheon Meetings and a British Israel Bible Study; and in Cornwall for an Information Services Luncheon Meeting, and a rehearsal.

the co-operators
Insurance Services
Life, Auto, Home, Commercial, Farm
Lyle E. Smith
Sandi Smith
Sales Representatives
Armstrong Place
Box 537
Chesterville, Ontario
K0C 1H0
Bus.: 448-3300

FAMILY STYLE ENTERTAINMENT
Winchester
ST.LAWRENCE STREET, WINCHESTER
One Complete Show Each Evening At 7:30 p.m.

FRIDAY	SATURDAY
14	15
TEX (P.G.)	
By Disney. The story of two Oklahoma brothers growing up parentless	

MONDAY	TUESDAY	WEDNESDAY	THURSDAY
17	18	19	20
TEX (P.G.)			
Starring Mat Dillon, Jim Metzler, Meg Tilly. With his father gone, his mother a memory Tex has to carry more than his share of responsibility.			


FIX-IT!
Why put off making those unsightly repairs? You know the ones... cracked tiles in the bathroom, wornout fixtures... chipped paint in the kitchen? They're not what you consider 'major' emergencies, but fixing them before the problems get 'worse for the wear' can save you money... as well as give your home a brand 'new look'! Let us show you what we can do.
Always A Buy At A Pal Yard
Retail Lumber and Building Supplies


Highway 31 South,
Winchester 774-2830

UCW stand at year's portal

CHESTERVILLE (Special) - On January 6th the Afternoon Unit of the Chesterville United Church Women (UCW) met in the dining hall of Trinity United Church at 2pm, for their first meeting of 1983. Some 19 members answered the roll call.

Mrs. Margaret Casselman welcomed the members and read a passage written by Minnie L. Haskins which was used by King George VI in a New Year's radio broadcast.

The hymn "Standing at the portal of the opening year" was sung, accompanied by Mrs. Evelyn Craig, followed by the Lord's Prayer repeated in unison.

A motion was passed to accept the slate of officers for 1983, as presented by the Nominating Committee. Mrs. Casselman then took the chair as leader, Mrs. Irene Merkley as secretary and Mrs. Olive Forward as treasurer for the coming year.

Following the minutes, roll call and payment of dues, recommendations that came from an executive meeting held the previous evening were presented and passed.

An allocation for Missions and Service Fund was approved.

Mrs. Hilda Dillabough expressed thanks on behalf of some of the shut-ins who received Christmas gifts from the UCW.

Mrs. Betty Forward announced the following coming events:

- a meeting is to be held January 10th at 8pm in the Women's Institute room at the Chesterville Community Hall to plan for the supper to be held during the week-end of the Winter Carnival. Representatives from all participating groups are asked to attend.

- on January 20th is the Trinity Church Annual Meeting,

- the next afternoon UCW meeting will be held February 3rd.

- on February 8th the UCW Presbyterial Executive meeting to be held in Finch at 10am.

- March 4th the World Day of Prayer is to be held in Trinity Church.

Mrs. Leola Shay conducted a Worship Service using the theme "Sharing", assisted by Mrs. Jean Thompson, Mrs. Evelyn Craig read Psalm 24 and Mrs. Sadie Droppo offered a prayer. At the conclusion a piano solo "In a Monastery Garden" was played by Mrs. Helen Cross.

The meeting closed with the Mizpah Benediction.

Refreshments were then served by Mrs. Shay and her Committee.

Berwick Euchre winners

BERWICK (Staff) - Winners in the Berwick Community Hall Euchre held Sun., Jan. 9 were as follows:

- ladies - first, Rita Deschamps, second Elsie Burd, and third Annie Parker.

- men - first, Clifford Lacey, second, Gerry Deschamps, and third Walter Beehler.

Taking the Ladies Skunk was Vaughn Burd, and taking the Men's Skunk was Bill Doherty.

Special prizes went to Krista Manley, Garnet Rutley, Anita Weber, Bill Doherty, and Rita Deschamps. The door prize went to B.C. McIntosh.

UCW members tour

(Special) - Mrs. Hilda Belsher welcomed 24 members and guests and opened the Jan. 5th meeting of the Evening Unit of United Church Women (UCW) Chesterville, with an Epithany message. The hymn 'From Ocean unto Ocean' was sung with Mrs. Evelyn Gillard at the piano.

During a short business session Mrs. Lois Smith read the minutes of the Nov. meeting and as she called the roll, members dues were paid.

Mrs. Ruby Miltimore gave treasurers report and Mrs. Belsher told us over $300 was contributed through the World Wide Relief boxes.

Dates to remember are the church annual meeting Jan. 20th and the annual pot-luck dinner Feb. 27.

Mrs. Elsie Graham and Mrs. Lois Smith conducted the worship service. The theme being "Whither Bound'. Mrs. Smith gave a challenging reading which was answered by a reading of suggestions by Mrs. Graham. The hymn 'Come let us anew' was read in unison and Audrey Butcher received the offering.

Mr. and Mrs. Wendell Harper, our guest speakers, were introduced by Mrs. Belsher. Through personal slides they took the group on a trip to Scotland. Beginning with historic buildings in London, we toured through Aberdeen, Edinborough, Loch Lomond to Cawdy castle; saw the Highland Games and heather growing in profusion on the rolling hills of Scotland. In conclusion a few slides of Chesterville were shown ending with a beautiful sunset scene.

Lois thanked the Harpers for sharing their trip with us and presented them with a small token of appreciation.

Following the benediction, Happy Birthday was sung to Mrs. Graham and lunch was served by the committee.

Take a walk, eh?
PARTICIPACTION

Red&White
Red & White Owner Operated


blade roast regular
cut from Canada grade 'A' beef
3.06/kg / 1.39 lb.


White bread
675 g loaf Limit 4 per customer .49


peanut butter
York smoothy or crunchy 500 g jar 1.59


P.E.I. potatoes
produce of Canada Canada no. 1
50 lb. bag 22.7 Kg. 3.89


Puritan stews
assorted 680 g tin 1.59


York vegetables
fancy peas, cream or whole kernel corn 12-14 fl. oz. .55


cross rib roast
cut from Canada grade 'A' beef
3.95/kg / 1.79 lb.


skinless wieners
454 g pkg. 1.99


apple juice
Bright's pure 48 fl. oz. tin .99

PLEASE NOTE! WE CARRY YELLOW & BLACK LABEL NO NAME™ PRODUCTS


Sunkist oranges
Size 138 doz. .99


red delicious apples
3 lb. bag 1.36 kg.
produce of Ontario Canada no. 1 fancy .99

meat
cut from Canada grade 'A' beef
boneless blade roast ..... 3.95/kg 1.79 lb.
cut from Canad grade 'A' beef
boneless cross rib steak..... 4.39/kg 1.99 lb.
cut from Canada grade 'A' beef
cap on rib steak..... 5.93/kg 2.69 lb.
no name™ 454 g pkg.
chicken wieners 1.69
rindless bacon.....500 g pkg. 2.39
lean ground beef..... 3.31/kg 1.49 lb.
short ribs..... 3.95/kg 1.79 lb.
olde fashioned boneless smoked ham 11.00/kg 4.99 lb.
boneless stewing beef..... 4.39/kg 1.99 lb.


macaroni & cheese dinner
Catelli 225 g box 2.79


Sunlight detergent
laundry 6 L box 3.49


Quikki garbage bags
plastic pkg. of 10 .99


Stokely beans
assorted 14 fl. oz. tin .59

produce
produce of Ontario Canada no. 1 carrots..... 2 lb. bag .39
produce of Ontario Canada no. 1 0.91 kg. onions..... 2 lb. bag .39
produce of Ontario Canada no. 1 0.91 kg. rutabagas .....2 for .89




Laura Secord pudding
assorted 15 fl. oz. tin .79


McCain pizza
frozen tender crisp 7" deluxe or pepperoni 235 g pkg. .99


Kraft stick cheese
Brick, Colby, Muenster, Monterey Jack or Mozzerella 8 oz. pkg. 1.69


Peek Frean biscuits
Fruit, or Assorted Creme, Home or Family Digestive 400 g bag 1.59

groceries
unscented or scented roll-on Dry Idea 50 mL btl. anti-perspirant... 1.99
225 mL btl. Halo shampoo 1.39
3.6 L btl. Fleecy fabric softener ...2.99
Chore Boy hard scour cloth #313 or soft #111 box of 2 cleaning puff 69
box of 100 Quikki plastic sandwich bags ..... .99
Quikki roll 'o' rack refills kitchen pkg. of 30 garbage bags..... .79
small, medium or large 1 pair gloves 1.29
Queen Lite regular or Red & White disposable lighters.....pkg. of 1 .69
Prices effective until closing Saturday, January 15th, 1983. We reserve the right to limit quantities.



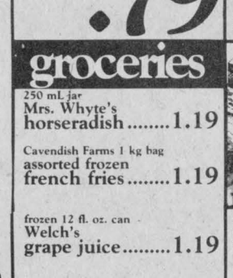
Minute, Quick or slow, hot cereal
Old Mill Oats
1.35 kg bag 1.29

groceries
250 mL jar Mrs. Whyte's horseradish..... 1.19
Cavendish Farms 1 kg bag assorted frozen french fries..... 1.19
frozen 12 fl. oz. can Welch's grape juice..... 1.19
regular or with marshmallow Neilson hot chocolate 500 g jar 2.39
Carnation coffeemate coffee whitener . 750 g box 2.79
blanched 400 g tin McNair peanuts..... 1.39
with pectin raspberry or strawberry, Aylmer jams 250 mL jar 89
28 fl. oz. tin slices or halves York peaches 1.39
125 g tin no name™ sardines..... .49

groceries
canned alpha-getti, zoodles in tomato sauce, or spaghetti with cheese & tomato sauce 14 fl. oz. tin Libby's pasta..... .65
with cheese 850 g box Kraft pizza 2.19
assorted 8 oz. box Rice-A-Roni ..... .79
assorted 35-43 g pkg. Club House sauce mixes..... .59
3 ply box of 60 Kleenex Man Size facial tissue..... 1.09

FINCH RED & WHITE
OWNED & OPERATED BY ELBURN AND JEANNINE DUFFY
STORE HOURS:
MON.-SAT. 8AM-6PM
FRI. 8AM-7:30PM
SUN.10AM-1PM
PHONE 984-2268

THE RECORD
SPORTS

Winchester Snowmobile Association facing sagging membership as snow stays south

CHESTERVILLE (Staff) - Despite the airplay of Bing Crosby's "I'm dreaming of a white Christmas" and the fervent prayers of ski resort owners across the country for the white stuff during their most important week of the season, Christmas was not white.

In fact, with unseasonably warm temperatures being forecast into January, traditional flood thaws of the past may be no more than a trickle this year.

The plight of ski resort owners, who have already endured three such winters and have been forced into creating ski slopes out of ice cubes, has already been well documented.

But another sport that has been suffering with the absence of snow is snowmobiling.

Organizers of the Winchester Township Snowmobile Association, a club that grooms almost 160 kilometres of trails, say that this year's weather is having a devastating effect on the club's morale and membership.

"It's like taking the table away from a couple of ping pong players", says Bob LaRose, a member of the club's board of directors. "If you keep the table away long enough they're going to say 'what the heck do we want this sport for?", and move onto something else."

"Right now people are waiting for the snow to buy memberships and I can understand that. People don't want buy memberships and then not use them. But if you don't have the public to help you, you don't have a club. And you don't get the public without the snow."

This year's weather has been particularly disappointing for the club. Started in 1976, the Winchester Snowmobile Association at one time had a membership of close to 200 people. But consecutive winters of poor snow conditions reduced membership interest to the point last year where the club was forced to fold.

A meeting by the association this fall showed enough interest to revive the club but club secretary Kevin Merkley admits that the season's warm weather has been taking its toll on morale.

"It doesn't look so good", Merkley says. "We only sold four memberships at our last meeting. Nobody is interested in buying them."

Both Merkley and LaRose say that the real danger for the club is not one short snowmobiling season but the long term effects of a series of short seasons.

"We could live through one bad winter" says LaRose, "and then hope and pray that we had one doozer of a season the following year. But we couldn't survive two bad winters in a row. As it is, a lot of members have already sold their snowmobiles. Why put all that money into them if you can't use them? And even if we do get a lot of snow now, a lot of those people won't get back into the sport."

Financially, LaRose says the club can make it through the season. The association owns their two lane grooomer out right. But with an operating cost of about $8,000 a season, the club will have to have a good turnout at this year's snowmobile rally and dance to have any kind of financial buffer to withstand a bad year in 1984.

This year's rally is on January 22.

LaRose says that even if the snow began falling now, this year's snowmobile season will be a short one.

"We need four decent snow falls and four runs over that snow with the grooming machine before the trails will be in any kind of good condition. Last year the trails only lasted three weeks."

The Winchester Township Snowmobile Association is a member of the Ontario Federation of Snowmobilers and sells season memberships for its trails for $15. The club's principal trail maintenance is of Snow 1, a snowmobile trail that zig zags across Ontario and hooks up with Quebec's trail system.

"There's snow in North America", LaRose says, "just not here. Maybe we should move the club down to Colorado."

Van Der Wielen has third fastest time for 800m in Ottawa International Indoor Games trials



Christine Whiteside of Vankleek Hill had the fastest qualifying time with 2:17.2 while Ottawa's Sheila Aikman was second with a time of 2:18.4.

MAXVILLE (Staff) - Linda Van Der Wielen, a Grade 13 student at Tagwi Secondary School, had the third fastest qualifying time in the Girls 800 metres during January 8 qualifying runs at the Civic Centre for the upcoming Ottawa International Indoor Games.

The 18-year-old runner, who set a still unbeaten Games record of two minutes and 16 seconds for her division in 1980, finished her trial with a time of 2:20.5 to qualify for the field of eight racers.

While Van Der Wielen was merely pacing herself for the qualifying round, she admitted that her style of training will make it tougher for her to try and break her own record.

"I've been doing most of my training outdoors", she said, "and haven't done much indoor training. I found it very dry in the Civic Centre. It really dries out your throat."

The Maxville native said this year's field looks very tough but added that she won't be doing anything differently in her running.

"It's just a matter of trying to beat your own time. I'm going to try to break the record. One thing is sure. It's going to be a very good race."

The 800 metres race will be held at the Ottawa Civic Centre on Friday evening, January 14.

Warriors bounce back in new year with final quarter win over ND Devils

AVONMORE (Staff) - Luc Brierre and Chris Graham combined for 34 points, including 15 of 16 in a fourth quarter outburst, as the Tagwi Secondary School senior Warriors defeated the North Dundas Devils 42-33 in an SD and G game played here on January 5.

The victory snapped a three game losing streak for the Warriors while the Devils dropped to 0-2 after losing 46-32 to Seaway in their season opener.

Tagwi was unable to open 1983 with a clean sweep, however, as North Dundas's junior squad used superior size to beat the Warriors 38-18.

The Senior Warriors, trying to wipe the slate clean after a poor start to the season, kept pace with the Devils through a roller coaster first half in which the lead changed hands five times.

Trailing 8-6 after the first quarter and 19-18 after the second, the Warriors took a 26-22 lead midway through the third quarter only to have the Devils come back with seven straight points to end the quarter with a 29-26 lead.

And then Tagwi exploded. Led by Luc Brierre and Chris Graham with six and nine points respectively, the Warriors outscored North 16-4 in the final quarter as they hemmed the Devils' defence in their own half.

Graham finished the game with 18 points and Graham had 15. Also scoring for the Warriors were Paul McClear with five points and Michael Maynard with three.

Bart Steele led the Devils' offence with eight points while Steve Luimes had seven. Also scoring were Kirk Edwardson and Eric Hanson with six points each and Tim Alston with four.

In the junior game, the Devils extended the Warriors' losing streak to four games as they opened up a 14-5 first quarter lead on their way to a 38-18 victory.

The game boosted the junior Devils record to 2-0 after edging Seaway 37-36 in the season opener.

Led by Kyle Steele with nine points, the Devils established 14-5, 20-12, and 28-16 quarter leads.

Tyler Alton had eight points for North Dundas while Don Carkner, John Gryspeerdt, Peter Latimer, and Ron Roy added four points each. Sean Senos scored three points.

R. Bender had nine points for the Warriors while C. Canham, S. Graham, R. Stephenson, and B. Freeland each added two points.

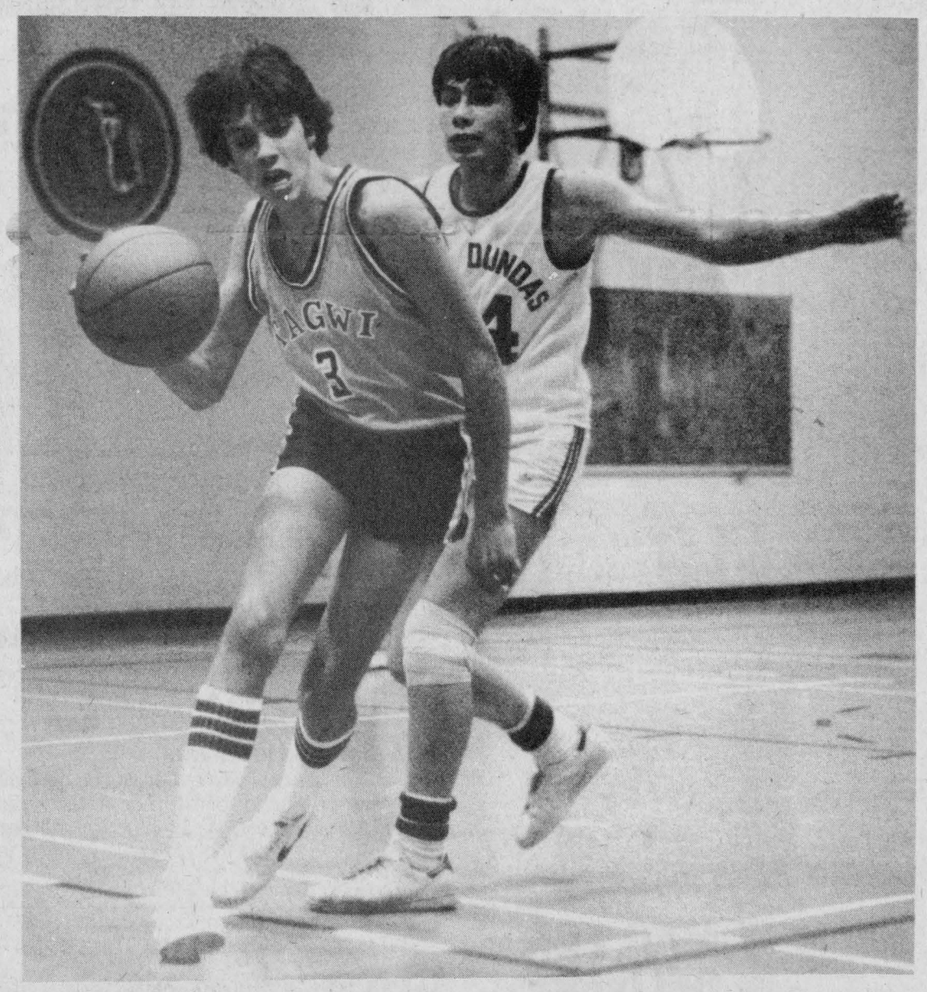

G. Canham of Tagwi Secondary School's boy's basketball team, the Warriors, tries to bring the ball around Chris Guy of the North Dundas Devils in a game played at Tagwi on January 5. Canham was held to a single basket as the Junior Devils defeated the Warriors 38-18. In the senior match-up, the Warriors defeated the Devils 42-33 with a 14 point fourth quarter outburst. record photo - riley

Shot put still not included in programme
Hauch excluded from Ottawa Games

TORONTO (Staff) - Rose Marie Hauch, a bronze medal winner at the 1982 Commonwealth Games and the number one ranked female shot putter in Canada, will not be attending the Ottawa International Indoor Games being held at the Ottawa Civic Centre this weekend.

Hauch is more than prepared to go. It's just that organizers of the games are not prepared for her to come.

Because of the space required and the safety factors that are involved, male and female shot put events have not been a part of the Indoor Games in the past and will not be a part of the programme this year.

Instead, Hauch will be going to a meet in Johnston, Tennessee on January 15 buoyed by the knowledge that Chesterville, her home town, has cared enough about her ambition to get to the Olympics to raise several thousand dollars in a fund raising campaign.

"It's just fantastic", Hauch said in a telephone interview from Toronto where she is training with throwing coach Ivan Pintarach. "It just says that people are interested and care."

Hauch said the Tennessee meet will give her her first real indication on how her training has been going.

"At this point I'm competing to see where I am. I've been doing a lot of technique training but not really any distances. I know there will be one or two really good throwers at the Tennessee meet and the competition will show me how well I've adapted to the training."

Hauch is currently listed among the top 70 female shot putters in the world.

Massia replaced as Maxville coach as team tries to turn season around

MAXVILLE (Staff) - Richard Massia has been replaced by a 24-year-old Cornwall hockey player as coach of the Junior C Maxville Highlanders.

Massia, in his first year behind the Maxville bench, was replaced by David Hanson on January 2 after Maxville slid from second place to sixth place in the first half of the 1982-83 Eastern Ontario Division schedule.

"He (Massia) just wasn't correcting the players' mistakes", team executive Donald Benton said. "The team was winning at the first of the year but that's where you can get away with them."

Massia could not be reached for comment.

It was the second time in three years that Massia had been relieved of his duties with the club. In 1979 he was replaced as manager after a mix-up in the carding of players.

Benton said Massia was given the coaching position at the beginning of the season because David Hanson was involved at the time in Cornwall senior hockey and that Massia "was the only one actually interested in it."

Under Massia, the Maxville Highlanders won four games, lost eight, and tied four to finish the first half of the season in sixth place, 15 points behind the league-leading Embrun 72s but within the range for a playoff spot.

The Highlanders have now played three games under David Hanson, tying Chesterville 3-3, defeating Finch 5-3, and losing to Alexandria 5-1.

Short handed goals down Flyers in double header with Russell

CHESTERVILLE (Staff) - Penalties, both for and against the team, hurt the Chesterville Peewee "C" Flyers as they were held to one of a possible four points in a pair of Upper Canada Minor Hockey League games against Russell on January 4 and 8.

Playing at home on January 4, the Flyers lost a 3-2 lead in the third period as Keith Chesier scored twice while Chesterville had the man advantage to give Russell a 4-3 victory.

Chesier, who scored all four of his team's goals, beat Flyers' goalie David Geertsma with two minutes left in the game for the winning goal.

The Flyers had been in a 2-2 tie in the second period on goals by D. Pavlounis' second goal of the game.

The third period was the key again when Chesterville took on Russell on their home ice as Mihau Geerts scored with seven minutes left to play to lift Russell to a 3-3 tie.

With the game tied 2-2 late in the second period, M. Desormeaux and Chris Hart scoring for the Flyers and Geerts and Chesier replying for Russell, Steve Helmer put Chesterville ahead 4-3 with 13 seconds left in the second period. Hart assisted on the play.

No penalties were called in the game.

Chesterville consolation champs
Atom B Hawks win third tournament

CHESTERVILLE (Staff) - Despite the loss of their leading scorer to an injury, the Winchester Atom "B" Hawks continued to dominate minor hockey tournament play as they defeated North Glen-Stor 4-2 to win the A championship of an eight team tournament held here January 9.

It was the Hawks third tournament win in as many tries and the first without Doug Armstrong who sparked the team with 48 goals in 10 league games. Armstrong is out of the line-up for 10 weeks with a cracked heel.

Winchester opened the tournament with a 4-0 shut out over the Chesterville Atom Flyers who later bounced back to win the B championship.

Hawks' goaltender Craig Lyon continued his strong play in his club's second game as Winchester defeated Cardinal-Iroquois 5-1 to earn a berth in the finals of the A round.

With Lyon once again in net, Winchester held North Glen-Stor to a pair of third period goals by Paul Jackson and Chris Leroux to win the game 4-2.

Scoring for the Hawks were Cory Couns, Chris Van Bridger, Todd Halpenny, and Tony Holmes.

North Glen Stor, backed by goalie Richard Paquette, had reached the final by blanking Alexandria 6-0 and doubling North Franklin 4-2.

In the Consolation round, the Chesterville Atom "B" Flyers came back from an opening 4-0 loss to Winchester to defeat Spencerville 7-2 and shut out Metcalfe 2-0 in the consolation finals.

Craig Smith was the star in the Spencerville game as he put the Flyers back in the tournament with four goals and an assist.

Smith turned the spot light over to David Harper in the consolation final against Metcalfe as Harper scored both goals in a 2-0 victory.

Matthew Giles, who played net in all three of the Flyers' games, earned the shut out.

Teams from Chesterville, Metcalfe, Winchester, North Glen Stor, Cardinal, Spencerville, Alexandria, and North Franklin took part in the day-long tournament.



Consolation champs

The Chesterville Atom "B" Flyers were the consolation winners in a tournament held by the Chesterville Minor Hockey Association at the Chesterville arena January 9. The Flyers defeated Metcalfe 2-0 for the title. The champs are, in the back row from the left, Brad Cotnam, Daragh Slowey, Kyler Wells, David Harper, Andrew Henderson and Daryl Dion. In the front are Bob Miltimore, Denis Wells, Jeff Miltimore, Craig Smith, Mathew Giles, Todd Marcellus, Troy McMillan and Regis Dion. Eight teams took part in the tournament.

Avonmore scores 15 goals in two games to remain at top of intermediate league

FINCH (Staff) - Avonmore scored 15 goals in a two game stretch, including a 7-4 victory over second place David Brown, to remain in first place in the North Stormont Intermediate Hockey League.

Avonmore defeated David Brown on January 7 and followed up two days later with a 8-0 shut out over Finch to extend their unbeaten streak to 10 games, a stretch in which the team has outscored the opposition 63-24.

In other league games, played at the Finch arena on January 7 and 9, Monkland defeated Finch 9-4, Long Sault and Newington tied 5-5, Monkland defeated St. Andrew's 5-2, and David Brown edged Newington 6-5.

Avonmore 8, David Brown 3

Avonmore got goals from six players as they took a 2-1 first period lead and scored five more in the second.

Blair Henderson led the attack with a pair of goals and Doug Cheney, Dave Rumer, Drew Adams, Jr. Lalonde, and Clarence Adams picked up singles.

Paul Odacker had two goals and Jim Locey scored one for David Brown.

David Brown's Howard Brassard and Avonmore's Blake Henderson were in net.

Monkland 9, Finch 4

Brian Kinnear scored three times and assisted on three others as Monkland outscored Finch 6-3 in the first period on the way to a 9-4 victory.

Also scoring for Monkland were Bill Moran with two, Larry McDonald, and Ron Poapst.

Ed DeWit, D. Moriarity, G. Martin, and M. Kuhn replied for Finch.

Barry Jackson took the win in net.

Long Sault 5, Newington 5

Randy Robertson scored with 26 seconds left in the game to lift Long Sault to a 5-5 tie with Newington.

Newington led 4-1 after the first period on goals by Grant Simpson, D. Bancroft, Terry Gove, and Don Simpson and added another in the second by G. Leroux.

Kevin Wells, Henry Jensen, Mark MacDonell, Clark MacDonell, and Randy Robertson scored for Long Sault.

Todd Robertson was in net for Long Sault and Kevin Robertson played for Newington.

Monkland 5, St. Andrew's 2

Larry Jackson and John Duffin each scored twice as Monkland defeated St. Andrew's 5-2.

Hughie Coleman picked up the other goal and Barry Jackson took the win in net.

Allen MacDonald and Frank Perras scored for St. Andrew's.

David Brown 6, Newington 5

David Brown kept within a point of Avonmore in first place as John Bedingfield scored the winning goal midway through the final period to break a 5-5 tie with Newington.

Also scoring for David Brown were Jim Locey, Lyle Swerdfeger, Eric Salmon, and Blake Barry.

Avonmore 8, Finch 0

Blake Henderson earned his first shut out of the season as Avonmore hammered Finch with a seven goal first period outburst on the way to an 8-0 victory over Finch.

Dave Rumer, Clarence Adams, and John Adams each scored twice with Brent Theede and John McNaughton picking up singles. Drew Adams assisted on three of the plays.

Brian Perras took the loss in net for Finch.

Teach your children the basics of safety.

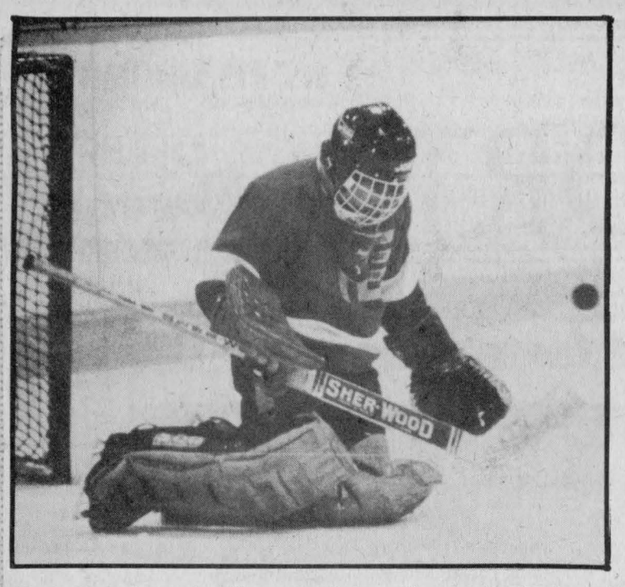

Tom Brayton of Athens watches the puck during a Midget "B" game at the Chesterville arena on January 7. The Flyers won the game 4-1 but controversy surrounded the win as Athens left the game with a minute and 47 seconds left in the game.

record photo - riley

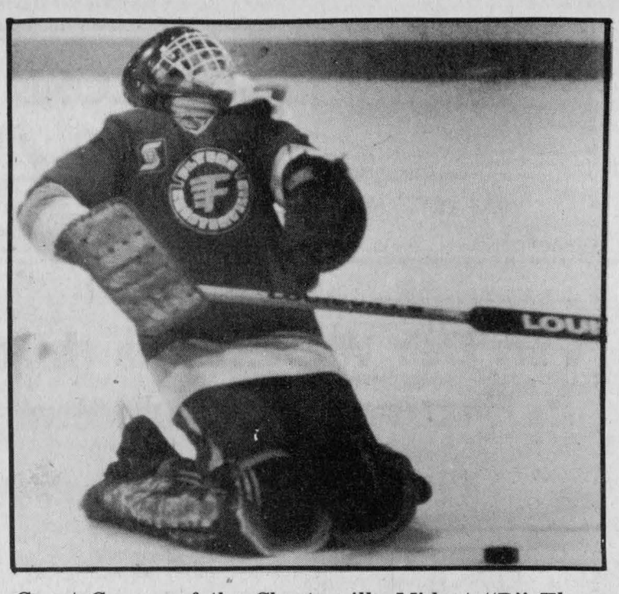

Grant Groves of the Chesterville Midget "B" Flyers recoils from a shot from an Athens player during an Upper Canada Minor Hockey League game at the Chesterville arena on January 7. Chesterville won the game 4-1.

record photo - riley

Midget 'B' Flyers defeat Athens

CHESTERVILLE (Staff) - The Chesterville Midget "B" Flyers back-up goalie, Greg Van Dellen, received a game misconduct as the Flyers defeated Athens 4-1 in a protest-shortened game.

Van Dellen, sitting on the bench while Grant Groves played net, received the peanlty for allegedly throwing a punch at an Athens player who was skating by.

The incident sparked another controversial move as Athens' coach John Eyre told his players to leave the ice with a minute and 47 seconds left to play in the third period.

"We didn't come here to play garbage hockey", Eyre said.

The Flyers led 2-1 in the first period on goals by Kirk Barkley and Mike Harper and went up 4-1 in the second on shots by Mike Harper and Greg Kelly when tempers began to flare on both sides.

Athens received eight penalties, including two game misconducts, and the Flyers were handed five minors and a game misconduct. Of the 14 penalties, seven were for roughing.

The Flyers were also involved in tournament play over the weekend in Long Sault.

Backed by Troy Donaldson, an affiliated player who took over from Grant Groves after an opening 3-0 loss to North Glen Stor, Chesterville defeated Massena 5-1 and Kemptville 3-1 to win the consolation title.

Jerrold Boulanger scored three times in the pair of victories and Mike Harper had two. Also scoring for the Flyers were Mike Van Delst, Don Imrie, and Rene Boulanger.

Largest home town crowd of season greets Flyers as team closes in on first

CHESTERVILLE (Staff) - With the high flying Embrun 72s having the week off, the Chesterville Flyers took advantage of their games-in-hand situation by defeating the Crysler Raiders 3-1 and tying the Maxville Highlanders 3-3 to move within two points of the second place Raiders and within six of Embrun.

The Flyers, who still have two games on Crysler and one on Embrun, now have eight wins, five losses, and five ties to give them a three point cushion over the Alexandria Glens in fourth place.

In other games in the Junior C eastern Ontario division, Finch defeated Cornwall 7-1 and lost to Maxville 5-3, Crysler tied Alexandria 1-1, and Alexandria defeated Maxville 5-1.

Chesterville 3, Maxville 3

Dan Robinson's unassisted goal at 6:55 of the third period capped a three goal comeback as the Maxville Highlanders tied the Chesterville Flyers 3-3 in their first game under new coach David Hanson.

The Flyers jumped into a 2-0 lead early in the first period as Dave Appleby, the team's leading scorer, shot in his twelfth and thirteenth goals of the season in a 22 second span.

Marc Beishem scored his tenth of the season with just over a minute left in the period to boost the lead to 3-0.

Randy McRae began Maxville's comeback with a second period goal on a set up by Dan Robinson and the Highlanders continue to whittle at the lead in the third as Chris Michaud brought Maxville within a goal at 8:40.

Robinson's tying goal came on the power play.

Kenton Holmes was in net for the Flyers.

Finch 7, Cornwall 1

The Finch 76s got goals from six players as they defeated the Cornwall Flyers 7-1 in Long Sault January 4.

The victory was Finch's sixth of the season and the second in three starts against the Flyers.

Ed DeWit scored the winning goal early in the first period as the 76s took 2-1 and 4-1 period leads.

Also scoring for Finch were Ron Cameron with two, Paul Andre, George Michaels, Brian Seguin, and Gord McDonell.

Ken Wilkens scored Cornwall's only goal.

Finch's Brian Perras and Cornwall's Todd Vollrath were in net.

Crysler 1, Alexandria 1

Crysler's Pat Brugmans and Alexandria's R. Rozon played stand out games in net as the teams ended the game with almost two full periods of shut out hockey.

The clubs are now 1-1-1- against each other this season.

Albert Herfkens opened the scoring for the Raiders in the first period with his nineteenth goal of the season, beating Rozon with a shot set up by Christian Brisson.

The Glens tied the game three minutes into the second period on a goal by Bruce Benton. Mike McDougall and N. Seguin drew assists on the play.

The game was played in Alexandria.

Chesterville 3, Crysler 1

The Chesterville Flyers, playing before their largest home crowd of the season, scored a pair of power play goals as they defeated the Crysler Raiders 3-1 to tighten up the standings race.

The victory brought the Flyers within two points of the second place Raiders with Chesterville having two games in hand.

Kevin Saunders opened the scoring on the power play and assisted on John Kelly's even-strength goal as the Flyers took a 2-0 first period lead.

Dave Appleby made it 3-0 on the power play early in the third and Crysler's Paul Farley finished the scoring with a shut out-spoiling shot on Kirk Edwardson.

Pat Brugmans was in net for Crysler.

Alexandria 5, Maxville 1

David Hanson was handed his first loss as coach of the Highlanders as Alexandria built up a 4-0 lead in the first two periods of the game.

Joel Damour sparked the Glens with a hat trick performance while Mike McDougall picked up a pair.

Hughie Coleman replied for Maxville.

Denis Parette was in net for Alexandria and Arden Clemens played for Maxville.

Oldtimers earn tie

CHESTERVILLE (Staff) - The Chesterville Oldtimers began the new year with a 4-4 tie against the Winchester Oldtimers but fell to the fast-moving Mountain Oldtimers in Chesterville's first home game of 1983.

Rick Barkley scored a hat trick to spark Chesterville as they tied Winchester 4-4 in Winchester January 2. Rip Lannin added a single with Reg Dion drawing a pair of assists. Neil Beckstead and Rip Lannin set up the other Chesterville goals.

Peter Monast was in net.

Third period outburst downs Rebels but Lions hold off Winchester Hawks

WINCHESTER (Staff) - Chesterville Junior C Flyers scoring ace Dave Appleby scored a goal and assisted on another as the Winchester Hawks defeated the Char-Lan Rebels 11-2 in Winchester on January 7.

Appleby, an affiliated player with the Junior B club, was held off the scoreboard in his second appearance as the Morrisburg Lions came from behind to beat the Hawks 7-5 in Morrisburg.

The split leaves the Hawks in second place in the Alex English Division with 14 wins, seven losses, and a tie.

In other Junior B action, the Metcalfe Jets continued their strangle hold on first place with 7-2 and 12-4 victories over Alexandria and Char-Lan, Morrisburg defeated Clarence Creek 6-4, and the Jets edged Alexandria 6-5.

Hawks 11, Rebels 2

A seven goal outburst in the third period, including four goals in less than three minutes, finished Char-Lan as Winchester breezed its way to a 11-2 victory.

The game marked the first appearance of Dave Appleby, a Chesterville Junior C Flyers played affiliated with the team. Appleby, who has scored 14 goals in 18 games with the Flyers, scored once for the Hawks and assisted on another as the Hawks took a 4-2 lead in the second period after leaving the first tied 1-1.

Mark Payment and Dennis Sullivan each scored twice for Winchester with Vince Cousineau, Pete Marriner, Gilles Lascelle, and Kent MacMillan adding singles.

Barry Kennedy was in net.

The Hawks went to affiliated players Kevin Henry and Dave Appleby after Guy Primeau and Lance Wells were taken out of the lineup with suspensions.

Lions 7, Hawks 5

The Morrisburg Lions lost a 3-0 first period lead but came back with three unanswered goals in the third to defeat the Winchester Hawks 7-5 in Morrisburg.

The Lions led 3-0 on goals by Andy Brown, Michel Dubeau, and Dean Bourgon and went up 4-1 early in the second when Gary Beckstead matched Terry Barkley's first goal for the Hawks.

But Winchester finished the period in complete control as they scored four straight goals to finish the period leading 5-4.

Morrisburg regained the pace in the third with Dave Fontaine's tying goal three minutes into the period.

Andy Brown added the winning goal a minute later and Paul Vorobej scored the insurance goal with eight minutes left in the game.

Scoring for the Hawks were Gilles Lascelle with a hat trick and Pete Marriner and Terry Barkley with singles.

David Black was in net for Morrisburg and Bruce Quaille played for the Hawks.

WINTER COURSES
CHESTERVILLE
RECREATION ASSOCIATION

GYMNASTICS

WINTER COURSE NDDHS
BOYS & GIRLS (4 to 14 Years)
STARTING FEBRUARY 9th to APRIL 30th
10 WEEKS
REGISTRATION:
CHESTERVILLE COMMUNITY HALL
WED., JANUARY 26th, 7:30PM-8:30PM
WINCHESTER COMMUNITY CENTRE (ARENA)
THURS., JANUARY 27th, 7:30PM-8:30PM

REGISTRATION FEE
$12.00 First Child
$10.00 Second Child
$5.00 Remaining

LADIES DANCERCISE

CHESTERVILLE PUBLIC SCHOOL
OFFERING TWO CLASSES THIS TERM!

ONE CLASS WILL GO TUESDAY, 8:30PM - 10:00PM
STARTING FEBRUARY 1st;
THURSDAY, 8:30PM to 10:00PM
ONE CLASS WILL GO THURSDAY NIGHTS ONLY
7:30PM to 8:30PM STARTING FEB. 3rd.

REGISTRATION
CHESTERVILLE PUBLIC SCHOOL
THURSDAY, JAN. 27, 1983
7:30PM to 8:30PM

REGISTRATON FEE
ONE NIGHT PER WEEK — $15.00
TWO NIGHTS PER WEEK - $25.00

FOR MORE INFORMATION CALL
SYLVIA GROSE - 448-3097

YOGA

$15.00 PER PERSON

REGISTRATION
CHESTERVILLE PUBLIC SCHOOL
THURSDAY, JANUARY 27, 1983
FIRST CLASS STARTS WEDNESDAY, FEBRUARY 9th.

FOR MORE INFORMATION CONTACT:
CHRIS BROWN — 448-2322

Seaway Valley District Health Council
Conseil de santé régional de la vallée de la voie maritime

P.O. Box. 1540 · C.P. 1540
52 Main Street South · 52 sud, rue Principale
Alexandria, Ontario K0C 1A0
(613) 525-4106 (613) 525-4107

PUBLIC MEETING

SEAWAY VALLEY
DISTRICT HEALTH COUNCIL
HEALTH NEEDS
AND SERVICES COMMITTEE

The Health Needs and Services Committee of the Seaway Valley District Health Council has been established to determine the health needs of the residents of the Counties of Stormont, Dundas, Glengarry, Prescott, Russell, and the City of Cornwall.

As an addition to the study, the Committee will hold a Public Meeting on Thursday, January 20, 1983 at 7:30 p.m. at the Winchester Town Council Chambers, 547 St. Lawrence Street, Winchester, Ontario.

The Health Needs and Services Committee will present findings from the study and solicit comments and concerns from area residents in attendance.

Individuals or groups may wish to present ideas regarding such health promotion issues as substance abuse, mental health, physical fitness, infectious diseases, family planning and nutrition, and such acute care concerns as availability of physician services, support services and outpatient services. These and other issues may be raised at the Public Meeting.

For additional information, call collect:

Dr. Margaret Hansen-des Groseilliers
Chairman
Maureen Bush
Research Assistant
Health Needs and Services Committee
52 Main Street South
ALEXANDRIA, Ontario, K0C 1A0
Telephone: (613) 525-4106

Local Council and Committee Members:
Dr. Duane W. Justus, Winchester
Mr. Carl Ward, Chesterville
Miss Gladys Marcellus, Chesterville

NEW POSTAGE RATES IN EFFECT AS OF...

JAN. 15

For your convenience, clip out this rate table for future reference.

The following is a selection of postage rates which will apply, as of January 15th, 1983, for the delivery of Canadian and International mail.

Complete information on all postage rates is available at your local post office.

MAIL FOR DELIVERY WITHIN CANADA

Special Services

Certified Mail*	$1.06
Registered Mail*	$1.96
Special Delivery*	$1.06

*Plus applicable postage

Parcels (to 30 kg)

Local Delivery (2 kg)	1st Class	$2.60
	Parcel Post	$1.38
Vancouver to Winnipeg (2 kg)	1st Class	$4.77
	Parcel Post	$1.91
Halifax to Montreal (2 kg)	1st Class	$3.60
	Parcel Post	$1.70
Ottawa to Toronto (2 kg)	1st Class	$2.97
	Parcel Post	$1.59

Non-standard letter rate (0 - 30 g) ..... 37¢
This rate applies only on metered and permit mail that does not include postal code or meet postal standards (eg. size). All letters bearing postage stamps and all standard letters remain at 30¢ until the 15th of February, when the rate will be 32¢.

MAIL FOR DELIVERY TO THE U.S.A.

Letters, postcards and greeting cards (0 - 30 g) 37¢

MAIL FOR DELIVERY OVERSEAS

Airmail letters, aerograms and postcards	(0 - 20 g) 64¢
Unsealed greeting cards — airmail	(0 - 20 g) 48¢
Unsealed greeting cards — surface	(0 - 20 g) 37¢

FEB. 15

The following postage rate will apply as of February 15th, 1983.

Standard letter rate
1st Class Letters (0 - 30 g) ..... 32¢

A variety of rates apply to different types of mail. You can have complete information by contacting your local Postmaster or Sales Representative.

CANADA POST CORPORATION

Canada

Bowling News

Riverside Rollers

Tom Hewitt bowled 335 for the men's high single and Ron Leclair combined 654 for the triple. Susan Stevens took the ladies high single with 281 and Diane Gibeault scored 533 for the triple. Standings: Ray Holliday 110, Steve Little 99, Elke Brown 96, Mike Fawcett 92, Pete Brown 78, and Len Trembley 71.

Berwick Thursday

Delia Hopmans and Pete Wright were the top bowlers of the week, Hopmans with high single and triple scores of 323 and 745 and Pete Wright bowling 318 and 739. Standings: Earl Scharf 80, Pin Bazinet 63, Garnet Rutley 62, John Ouderkirk 59, Percy Jackson 57, and Bernard Moran 57.

Defenders

Kevin Wheeler scored 265 and 614 for the men's high single and triple. Hilda Elliott bowled 245 for the ladies' single and Rae Kuno collected 643 for the triple. Standings: Betty 69, Paul 65, Craig 65, Steven 53, Martin 50, and Helene 34.

Berwick Sunday

Florence Racine bowled 220 and 608 for the ladies' high single and triple. Mike Kearns took the men's single with 257 and Uwe Tykiel scored the triple with 646. Standings: Mike 63, Bob 57, Heinz 57, Hank 42, Rick 38, Andre 36.

Busy Matrons

Edythe Cameron was the top bowler of the week with single and triple scores of 275 and 673. Standings: Mary Derue 68, Pat Monast 68, Edythe Cameron 59, Betty Wheeler 58, Shirley Greer 56, and Shirley Munro 48.

Copains

Yvan Rouleau and Estelle Marion were the top bowlers, Rouleau scoring 283 and 693 and Estelle Marion taking a 247 single and 617 triple. Florence Racine tied for the high triple with a 617 score as well. Standings: Christine Bouchard 70, Rachel Sauve 65, Richard Matte 64, Claudette Piche 61, H. Paul Marion 55, and Gerard Piche 42.

Monday Night Men

Gary Scott bowled 293 and 823 for the high single and triple. Standings: Bombers 68, No Names 67, Mailmen 64, Blue Max 59, Legion 52, and Farmers 47.

Wednesday Afternoon Ladies

Penny Arsenault was the top bowler during the week with high single and triple scores of 277 and 732. Standings: Debbie Hess 72, Hilda Hess 63, Liz Brooks 62, Eileen Sharkey 54, Penny Arsenault 53, and Linnie Bowman 53.

Community

Eric Ball scored 298 and Gord McLaughlin collected 767 for the men's high single and triple. Edythe Cameron had the high single and triple scores on the ladies' side with 287 and 669. Standings: Gord McLaughlin 63, Russ Sirvage 60, Lorne Byers 53, Earl Johnston 52, Edythe Cameron 47, and Joyce Armstrong 40.

YBC Junior-Senior

Mike Molloy bowled 223 for the boy's high single and Peter Masterson scored 540 for the triple. Sandy Price and Joy Robertson scored the girls' high single and triple with 250 and 635 respectively. Standings: Evelyn 43,519, Kim 43,339, Dan 43,008, Sandy 42,815, Peter 42,543, and Tracy 41,895.

YBC Bantam

Brenda Dingwall was the top bowler on the girls' side with high single and double scores of 174 and 294. Billy Faubert scored 188 for the boys' high single and Arthur Miller combined 345 for the double. Standings: Brenda 27,816, Allison 27,735, Dianne 27,590, Trent 27,538, Arthur 27,335, and David 27,302.

Williamsburg Mixed

Janice Gillard scored 222 and 640 for the ladies' high single and triple. Ted Van Moorsel bowled 296 for the men's single and Percy Robertson took the triple with 792. Standings: Percy Robertson 44,481, Garry Hutt 44,121, Gary Scott 44,082, Jimmy Cooper 43,823, Rita Cooper 43,330, and Jack Hoogeveen 43,341.

Matilda

Bert Smail and Marilyn Payne were the top bowlers of the week, Smail with high single and triple scores of 333 and 729 and Payne scoring 273 and 591. Standings: Percy Robertson 41,447, Marilyn Payne 41,130, Andy Etherington 40,576, Bert Smail 40,113, Walter Patterson 39,713, and Gabrielle Hutten 39,710. The hidden score of 602 was taken by Lois Keyes with 609.

Avonmore

Lynden Jackson scored 296 and Dean McIntyre collected 779 for the men's high single and triple. Mary Marjerrison was the top bowler on the ladies' side with high single and triple scores of 269 and 678. Standings: Lynden Jackson 44, Glenn McIntyre 39, Don Welford 34, Irene McIntyre 32, Charlie Rielly 29½, and Neil Bush 24½.

Community

Pat Monast bowled 244 and 639 for the ladies' high single and triple. Ed Kelly had 271 for the men's high single and Chris Van Dongen scored 742 for the triple. Standings: Russ Sirvage 67, Gord McLaughlin 63, Lorne Byers 56, Earl Johnston 56, Edythe Cameron 54, and Joyce Armstrong 40.

Finch Mixed

Myrna McLean and Frank St. Pierre had the league's high scores this week, McLean bowling 290 and 698 for the ladies' high single and triple and St. Pierre scoring 292 and 758 for the men. Standings: Debbie Smith 94, Ellery Ouderkirk 62, Pat Lang 59, Frank St. Pierre 57, Dee Dee Workman 56, and Eleanor St. Pierre 48.

Scoreboard

NORTH STORMONT INTERMEDIATE HOCKEY LEAGUE
(Not including St. Andrews vs Monkland Dec. 10)

	GP	W	L	T	PTS	GF	GA
Avonmore	17	12	3	2	26	93	48
David Brown	17	12	4	1	25	89	64
Newington	17	10	5	2	22	87	50
Maxville	16	7	8	1	15	62	75
Long Sault	17	6	8	3	15	64	84
Finch	18	3	13	2	8	59	113
St. Andrew's	16	3	12	1	7	63	79

CHESTSERVILLE MEN'S HOCKEY LEAGUE

	GP	W	L	T	PTS	GF	GA
Blue	12	5	4	3	13	35	27
Green	12	5	4	3	13	26	23
Red	12	6	6	0	12	37	34
Maroon	12	5	7	0	10	25	38

JUNIOR C HOCKEY LEAGUE

	GP	W	L	T	PTS	GF	GA
Embrun	19	12	4	3	27	111	64
Crysler	20	9	7	4	23	68	57
Chesterville	18	8	5	5	21	65	57
Alexandria	20	6	8	6	18	55	77
Cornwall	18	6	9	3	15	69	81
Maxville	19	5	9	5	15	67	87
Finch	18	6	10	2	14	64	89

JUNIOR B HOCKEY LEAGUE
ALEX ENGLISH DIVISION

	GP	W	L	T	PTS	GF	GA
Metcalfe	23	22	1	0	44	197	75
Winchester	22	14	7	1	29	152	112
Navan	24	12	9	3	27	136	130
Morrisburg	23	11	10	2	24	133	148
Alexandria	22	8	12	2	18	133	138
Clarence Creek	23	5	16	2	12	107	151
Char-Lan	24	3	19	2	8	116	207

INDUSTRIAL HOCKEY LEAGUE

	GP	W	L	T	PTS	GF	GA
Nestle	13	10	1	2	22	55	34
Hydro	13	6	7	0	12	33	44
Aults	13	4	7	2	10	47	54
Packers	13	3	8	2	8	43	46

WINCHESTER BROOMBALL LEAGUE

	GP	W	L	T	PTS	GF	GA
Finch	14	12	1	1	25	61	17
Dunbar	14	8	4	2	18	43	19
Ormond	14	7	5	2	16	39	41
Morewood	14	7	5	2	16	34	31
Toyes Hill	14	6	7	1	13	38	31
Crysler	14	5	9	0	10	18	33
Newington	14	3	8	3	9	15	48
Osnabruck	14	0	9	5	5	8	41

Hours for gymnastics, dancercise set

CHESTERVILLE (Staff) - The Chesterville Recreation Department has released its schedule for a pair of courses making part of the department's winter sports programme.

Gymnastics lessons will once again be offered to boys and girls at North Dundas District High School. Open to children four to 14 years of age, the Wednesday evening lessons will run from February 9 to April 20.

Registration will be held from 7:30 to 8:30pm on January 26 and 27 at the Chesterville Community Hall. The registration fee is $12 for the first child, $10 for the second, and $5 for each remaining child in a family.

Ladies Dancercise has been expanded to two classes for 1983. Taught by Sylvia Grose, one class will begin on February 1 and run on Tuesday and Thursday evenings from 8:30 to 10pm. The other, beginning February 3, will run on Thursday evenings only from 7pm to 8:30pm.

Registration for ladies dancercise will be held at the Chesterville Community Hall on January 26 and 27 from 7:30 to 8:30pm.

VISIT
MANE-WING STUDIO
R.R. 2, Ingleside
PAINTINGS
POTTERY
SCULPTURE
Libby Peterson
Phone — 537-2685
OPEN MAY thru DEC.
JANUARY TO MAY
BY APPOINTMENT ONLY!

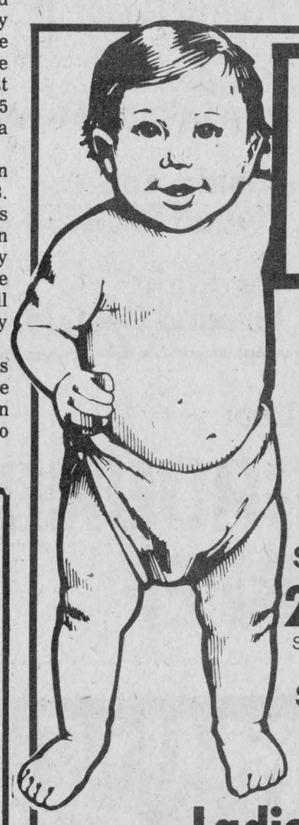

Bare Bottom
VALUES
during our January sale

Hours:
Open every day
9am - 5:30pm
Friday only
until 9pm
Closed Thurs.
night in
Jan. & Feb.

All
Suits and
Sport Coats
20% OFF
Some reduced more!

Snow Boots
51.95

Men's Winter
Outerwear
20% OFF

Men's
Lee Cords
19.95

Sweaters
20% OFF

Mark Collared
Shirts
19.95

Assorted
Shirts
9.99

Sport Shirts
19.95
Reg. to $45.00

Dress Pants
27.95

Ties
Buy one and
get one FREE

Ladies: Check these values

Selected
Blouses
9.99

Sweaters
25% OFF

Blouses
25% OFF

Hudson
Bay Coats
10% OFF

Ladies'
Snow Boots
59.95

All
Dresses
½ Price

Zeno de Paris
Suede Coats
20% OFF

$5.00 Grab Rack

Skirts
and Slacks
24.95

St. Malo & Weaver
Cords
All Stock
19.95

THE COUNTRY BOY
"The Complete Man's Shop"
Main St., Winchester 774-3341
and
THE COUNTRY GIRL
"Rhonda's Place"
Main St., Winchester 774-3341

BRIGGS & STRATTON
SMALL ENGINE
PARTS
WISCONSIN
MTD • BOLENS
Dealers &
Garages Check
Our Prices
Before You Buy!
LAWSON POWER PRODUCTS
TECUMSEH
PEERLESS
WHY WAIT FOR
THAT PART WHEN
WE MAY HAVE
IT IN STOCK
STEWART
ELECTRIC
INGLESIDE
537-2733

E.F. NEVILLE & SONS
— TRUCK & BACKHOE
RENTALS
— SAND & GRAVEL
FINCH
984-2849 984-2427

CHESTERVILLE BOWLING LANES
PUBLIC BOWLING
Daily Except Fridays
3:00 - 5:00 P.M.
Saturday - 12:30 to 11:00 p.m.
Sunday - 12:30 to 8:00 p.m.
For Further Information:
PHONE 448-3535

PRO SPORTS UNLIMITED
WINCHESTER 774-3346 KEMPTVILLE 258-5982
CCM
Bauer
SUPREME 100
JUNIOR &
SENIOR
SUPER TACKS & TACKS
COOPERALLS IN STOCK

CARL'S
RADIO & TV
DEALER IN
PANASONIC — MAYTAG — ADMIRAL
FINCH — 984-2050

JAMIESON CAMPBELL
LIMITED
PURINA FEEDS FARM SUPPLIES
MONKLAND — 346-5920

G&R SPORTING SUPPLIES
FOR CUSTOM UNIFORMS
& JACKETS
30 WALES DRIVE
INGLESIDE — 537-8226

BLAINE'S
DISCO
MUSIC FOR ALL OCCASIONS
R.R.#1, Chesterville, Ont. 448-2742
For bookings call
BLAINE SYMONDS

RAYMOND PROVOST & SON
CARTAGE CO. LTD.
BACKHOE & TRUCKS
SAND • GRAVEL
TOP SOIL
CRYSLER — 987-2118

Compliments of
RECREATION DEPT.
Village of Chesterville

Ted MORAN & Sons
— Equipment Rentals
Sand — Gravel — Fill
Topsoil
Licenced Septic Bed
Installations
FINCH 984-2363

B.F. MORAN
BACKHOE & TANDEM
RENTALS
CRYSLER — 984-2522

RON'S SERVICE SHOP
YAMAHA MOTORCYCLES
MOOSE CREEK — 538-2887

FINCH PIZZERIA
Specializing in Italian Food
FULL COURSE MEALS
NOW FULLY LICENCED
Open 7 Days a Week
5 A.M. - 10 P.M.
984-2605

GORDON ROSS
AUCTIONEER
28 Maple St. — Ingleside
537-2289

Cindy Martin-Hrycak
Barrister, Solicitor & Notary
Hours
Afternoons - 1pm-5pm
Evenings - 6pm-9pm
VICTORIA ST. FINCH (613) 984-2759

Winchester Tours
& Travel Agency Ltd.
520 St. Lawrence Street, Box 340, Winchester K0C 2K0
Telephone 613 774 2424
Outside Agent Russell area
MARILYN SULLIVAN — 445-2017

MONAST'S HAULAGE
& EQUIPMENT RENTALS
TRUCKING — BACKHOE
DOZER — TRACK LOADER
Pit-Run Gravel — Fill
Sand — Topsoil
Excavating
CHESTERVILLE 448-2856 — 448-2168

Sports Calendar

NOTE: The Township of Osnabruck will be holding a national coaching certification program - coaching theory Level 1 on January 16 and January 23 from 1pm to 9pm at the new municipal office building in the Township of Osnabruck. For more information call 537-2362.

JANUARY 12

TOWN LEAGUE — Green plays Red at 7:30pm and Blue takes on Maroon at 8:30pm. Games take place at the Chesterville Arena.
BASKETBALL — The Rothwell-Osnabruck Lancers host St. Lawrence in SD & G boys basketball action. Game time is 2pm.
JUNIOR C — The Finch 76s host the Cornwall Flyers for an 8:30pm start.

JANUARY 13

BASKETBALL — The North Dundas Devils host Vankleek Hill in SD & G boys basketball. Game time is 2pm.
JUNIOR C — The Crysler Raiders host the Alexandria Glens at the Finch arena. Game time is 8:30pm.

JANUARY 14

JUNIOR B — The Navan Grads travel to Winchester to play the Hawks. Game time is 8:30pm.
JUNIOR C — The Embrun 72s host the Finch 76s in Embrun for an 8:30pm start.
INTERMEDIATE — David Brown plays St. Andrew's, Long Sault takes on Avonmore, and Newington plays Monkland in North Stormont Intermediate Hockey League action at the Finch arena. Games start at 7pm.

JANUARY 15

JUNIOR C — The Chesterville Flyers play the Embrun 72s at the Chesterville Arena. Game time is 8pm.

JANUARY 16

COACHING — The Township of Osnabruck will be holding a national coaching certification program - coaching theory Level 1 on Janaury 16 and 23 from 1pm to 9pm at the new municipal office building in the Township of Osnabruck. For more information call 537-2362.
JUNIOR B — The Winchester Hawks travel to Metcalfe for a 2pm game.
JUNIOR C — The Cornwall Flyers play the Maxville Highlanders in Maxville. Game time is 2pm.

JANUARY 17

VOLLEYBALL — Tagwi hosts Glengarry and St. Lawrence in girls basketball. Games start at 1pm.

JANUARY 18

JUNIOR C — Chesterville travels to the Long Sault arena to play the Cornwall Flyers. Game time is 8:30pm.

JANUARY 19

JUNIOR C — The Finch 72s take on the Crysler Raiders at the Finch arena for an 8:30pm start.

ROBERT LALONDE
CONSTRUCTION
CABINETS • SIDING
REMODELLING
MOREWOOD — 448-2290

you can rent
this space for
only 2.50 per wk.

SULLIVAN BROS.
Hy-Hoe 1¼ Yard
Foundations, Building Moving
Dozers, Loaders, Trucks
Septic Tank &
Bed Installations
In Business Since 1950
CHESTERVILLE — 448-2332

JOHN'S
CONSTRUCTION
Homes, Farm Buildings, Roofs,
Siding, Decks & Renovations
John Kurvink
MOREWOOD — 448-2683

THE COUNTRY BOY
The Complete Man's Shop
WINCHESTER
774-3341

LANNIN'S
GARAGE
General Repairs Tune-Ups
WELDING
CHESTERVILLE — 448-2361

LEO A. LALONDE
ELECTRIC
ELECTRIC HEATING SPECIALIST
Commercial • Industrial
Residential
BOX 222 CRYSLER 987-2910

Nestlé
(Division Of
Nestle Enterprises Limited)
CHESTERVILLE

Century 21
McIntosh & Proulx
WINCHESTER — 774-3990

DISCO FANTASTIC
ROCK AND WESTERN
Rates by the hour
CALL PHIL 987-2147

RICKS EXCAVATION SERVICE
CORNWALL
Fence Lines — Ditching
Manure Lagoons
Cattle Pond
All Types of Excavation
448-2475 938-1533 NIGHTS

NEIL FLEGG
CARTAGE
SAND, GRAVEL & TOPSOIL
TRUCK & BACKHOE RENTALS
LICENCED SEPTIC BED
INSTALLATIONS
NEWINGTON — 984-2513

R.R. 3 CHESTERVILLE
613-448-2950
K0C 1H0
Cecil van Wylick
DRYWALL
FREE ESTIMATES
Drywall, Decorative Stucco, Decorative Ceilings
Repairs, Plaster Repairs

NUDESSE LIQUID
HAIR REMOVAL
Equivalent to Electrolysis
At
HE & SHE
HAIRSTYLING
LONG SAULT 534-2646

JOE CHAMBERS
WELDING
PORTABLE
General Fab, Repair and Buildup
Oxy-Acetylene, Stick, & Tig
R.R. 3, CHESTERVILLE, ONT. K0C 1H0
448-2043

LOUIS'
RESTAURANT
TAKE OUT PIZZA
CHESTERVILLE — 448-2051

DISCOUNT CARPET SALES
421 FOURTH ST. WEST TEL. 938-0735 CORNWALL, ONT.
UP TO 50% & MORE OFF
STOCK OF OVER 10,000 SQ. YDS TO CHOOSE FROM
ALL LINES, LONG & SHORT ENDS, REMNANTS & DISCONTINUED LINES
WALLCOVERINGS VINYL FLOORINGS
Best Lines of Sub-Grade Carpet & Flooring at Special Reduced Prices
COMPARE and BUY
STORE HOURS MONDAY THURSDAY 9 a.m 6 p.m
FRIDAY 9 a.m 9 p.m
SAT. (June 1 Aug 31) 9 a.m 1 p.m (Sept 1 May 31) 9 a.m 5 p.m

L.C. HOMECARE
• RENOVATIONS • SIDING
• ROOFING
Chesterville 448-2174

Earl's
Meats Ltd.
Custom Slaughtering
CHESTERVILLE — 448-2324

MOJO'S DISCO
MUSIC FOR ALL OCCASIONS
CALL VINCE COUSINEAU 448-2233
FORMERLY OF POWER PAK

Humpty Dumpty
200 g Bag
Regular, BBQ,
Salt & Vinegar
Potato Chips .99

750 ml Bottle
Coca-Cola,
Sprite, Tab 3-$1.00

Dalton's

Deluxe Fruit Mix
450 g $1.99
225 g $1.19

Red or Green
Glaced Cherries
450 g $1.99
225 g $1.19

Mixed Peel
450 g $1.49
100 g .49

1 Litre Bottle Plus
50 Per Cent Bonus
Ivory Liquid $2.78

3.6 L Jug
Mix-O-Bleach $1.48

2 L Box
Spic and Span $3.88

1.4 kg Box
Dishwasher All $2.98

Sunlight, 1L
Liquid Dish Soap $1.88

Sunlight, 6 L
Laundry Soap $3.88

Dove, Pkg. of 2
140 g Bars
White or Pink
Bar Soap $1.58

Bold or Oxydol
6 Litre Box
Laundry Detergent $4.28

Bounce, 40's
Regular or Unscented
Sheet Fabric Softener $2.88

Zest, Pkg. of 3
Bath Size
Bar Soap $1.88

Downy, 3 L Jug
Fabric Softener $3.88

Cascade, 1.8 kg Box
Dish Detergent $3.98

Facelle Royale, 100's
Facial Tissues .88

Pkg. of 48
Newborn Pampers $5.78

Pkg. of 24
Toddlers Pampers $4.78

Viva, Pkg. of 2
Paper Towels $1.19

Perkins, 8 Rolls
Bathroom Tissue $1.99

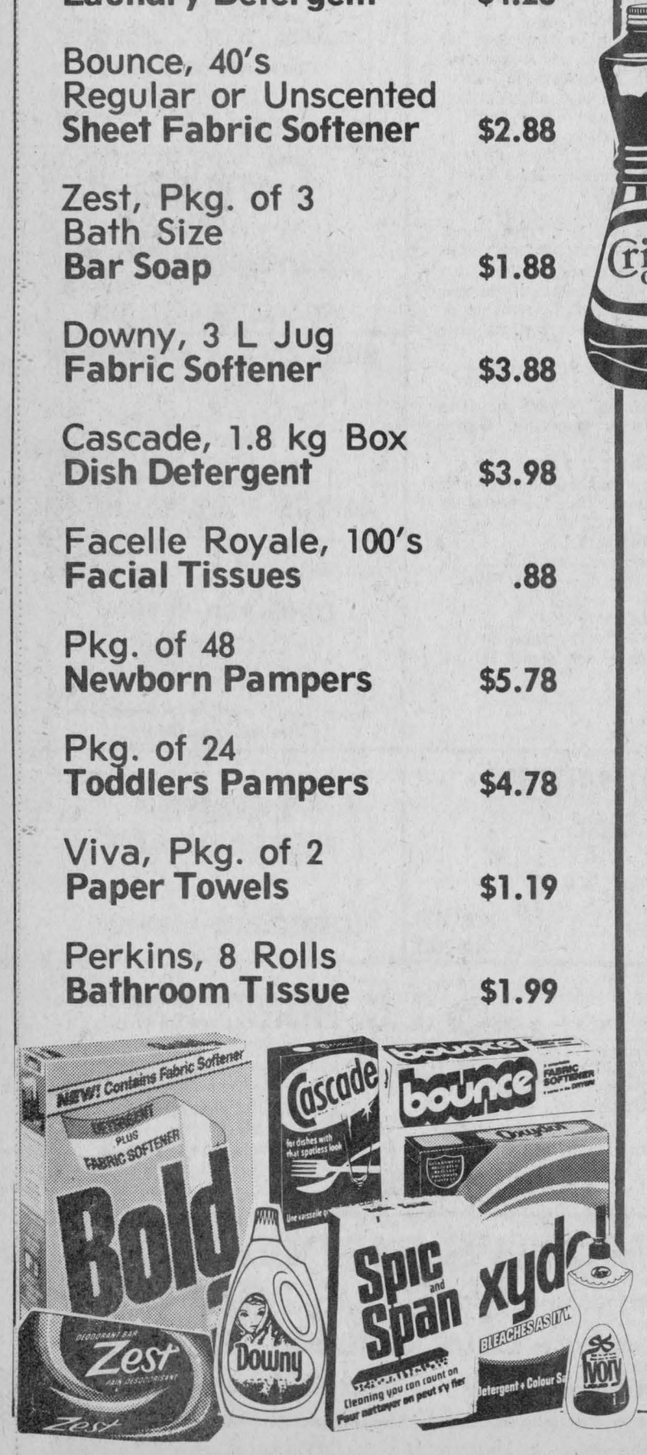

Gold Seal, 7¾ oz.
Pink Salmon $1.29

Gold Seal, 6.5 oz.
Flaked Tuna .99

Gold Seal, 8 oz.
Minced Sockeye $1.69

Gold Seal, 7¾ oz.
Sockeye Salmon $1.99

Canadian Queen
680 g Tin
Canned Ham $3.69

Tang, 650 g Tin
Orange Flavoured
Crystals $1.99

Aylmer, 1 L
Tomato Ketchup $1.69

Niblets, 284 ml
Cream Style Corn 2-$1.00

Libby's, 398 ml Tin
Mixed Vegetables .69

Uncle Ben's
170 g Pkg.
Wild Rice $1.29

Bick's, 500 ml Jar
Baby Dill Pickles $1.49

Aylmer Fancy, 48 oz.
Tomato Juice .99

Delmonte, 14 oz. Tin
Peas 2-$1.00

Tenderflake
Pure Lard, lb. .88



Five Roses
All Purpose
FLOUR
2.5 kg Bag
2.39



CRISCO OIL
1 L Bottle
2.28

Aylmer, 19 oz.
Cream Style Corn .59

Cordon Bleu
24 oz. Tin
Beef, Irish, Chicken
Stews $1.88

Crisco, 1 lb. Pkg.
Shortening .99

Duncan Hines
Angel Food Cake Mix $1.88

Duncan Hines
Brownie Mix $1.48

Christie, 450 g Box
Premium Plus
Crackers $1.19

Christie, 450 g Bag
Chips Ahoy
or Fudgee-O $1.39

Tenderleaf, 100's
Tea Bags .99

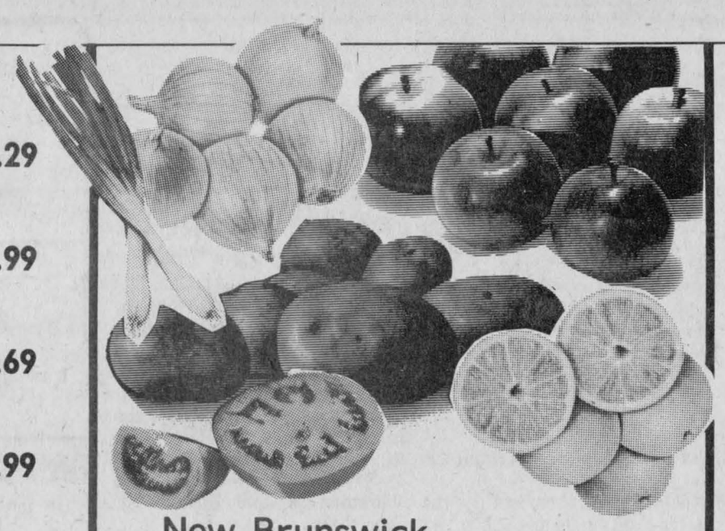

New Brunswick
50 lb. Bag
Potatoes $2.99

Yellow, 10 lb. Bag
Cooking Onions .99

McIntosh Apples,
lb. .29
Bushel $11.00

California, Size 138
Navel Oranges, Dozen .98

Red Grapes, lb. .88

Granny Smith Apples, lb. .59

Cello, 2 lb. Bag
Carrots 3-$1.00

Nippy, Pkg. of 2
Green Onions .39

US No. 1
Red Ripe Tomatoes, lb. .69

Bulk
Garlic Buds, lb. .39

Frozen Food

McCain, 1.5 kg Bag
Straight Cut
Superfries $1.88

McCain, 355 ml
Concentrated
Orange Juice $1.09

Top Valu, 567 g Bag
Whole Strawberries $1.79

Old South, 355 ml
Orange Juice $1.09

Dairy

Pillsbury, 227 g
Buttermilk or
Sweet Milk Biscuits 2-$1.00

Kraft Parkay ¼'s
907 g
100 Per Cent
Vegetable Margarine $1.88

Blue Bonnet, ¼'s
3 lb.
Margarine $2.29

Grand Gourmet
1 lb. Tub
Soft Margarine .69

Golden Sun
2 lb. Tub
Soft Margarine $1.39

Non Food

Cepacol, 500 ml Btl.
Regular or Mint
Mouthwash $2.59

Viking, Assorted Types
Household
Cleaning Brushes .88



Quarter Loin
PORK CHOPS
9-11 Per Pkg.
LB. **1.68**

Centre Cut
Loin Pork Chops, lb. $1.98

Pork Loin
Rib Portion Roast, lb. $1.48

Tenderloin Portion
Pork Loin Roast, lb. $1.58

Country Style
Loin Spare Ribs, lb. $1.58

Side Spare Ribs, lb. $1.58

Whole Cut-Up
¼'s, ½'s
Basket, Kentucky
Frying Chicken, lb. $1.09

Smoked Sliced
Hotel Style Bacon
lb. $1.79
11 lb. Box $19.00

Lester's
By-the-piece
Bologna, lb. .99

Salt Pork Bellie, lb. $1.88

Maple Leaf, 1 lb. Pkg.
Wieners $1.69

Full Slice
Boneless
Round Steak, lb. $2.58

Sirloin, T-Bone
Wing Steak, lb. $2.88

Boneless
Sirloin Tip or
Rump Roast, lb. $2.68

Tenderized
Hip Minute Steak, lb. $2.98

Inside Top
Round Steak, lb. $2.88

Medium
Ground Beef, lb. $1.68



Lean
GROUND BEEF
LB. **1.98**

MIKE DEAN BUTCHER

SUPERMARKET — 448-2822
OPEN DAILY
8AM TO 10PM

Prices now in effect for one week period till closing **Tuesday, Jan. 18, 1983.**