The Morrisburg Leader

VOLUME 105, NO. 16. MORRISBURG, ONT., FRIDAY, APRIL 21st, 1967 $2.50 YEAR IN CANADA; $3.50 IN U.S.A.

Authorized as Second Class Mail
Post Office Dept., Ottawa

Three Injured in Weekend Crash

Three area residents were injured, two of them seriously, in a week end accident, when their late model car apparently went out of control on Highway 31, and flipped and rolled several times before coming to rest on its roof. The car was demolished.

Rushed to Winchester Memorial Hospital were Sheila Coughler, Bert Casselman and Wayne McHaffie. Wayne was released after treatment at the hospital, while Mr. Casselman was transferred immediately to Ottawa Civic Hospital with head and chest injuries. Miss Coughler was also transferred to Ottawa hospital on Tuesday when her injuries were found more serious than at first believed.

During the rescue and towing operation, gas dripped from a brok en tank and police held spectators back, in case of fire or explosion.

Morrisburg Nurse Gets Top Position

The appointment of Mrs. M. Edythe Wilkins, Reg. N., as director of nursing at the Ontario Hospital, Brockville, has been confirmed by the hospital superintendent, Dr. R. P. Miller. Mrs. Wilkins succeeds Mrs. E. M. Orr, Reg. N., who retired as director of nursing December 31, 1966, after many years of service in that capacity.

The former Edythe Laurin, Mrs. Wilkins was born in Alexandria, and at a very young age moved to Morrisburg with her family. She received her elementary and secondary education in local schools, and subsequently entered the Ontario Hospital School of Nursing at Brockville, where she graduated in 1942. Following her graduation, she remained on the staff until 1945, when she entered the University of Toronto School of Nursing for a post-graduate course in nursing ed ucation and administration.

Returning to the Brockville hospital in 1946, Mrs. Wilkins subsequently assumed positions of increasing responsibility in the capacity of both nurse supervisor and a member of the teaching staff of the School of Nursing. In 1953, she was appointed assistant director of nursing, in which capacity she assumed increasing responsibility prior to her appointment as director of nursing.



EDYTHE WILKINS

For many years the new director has been an active member of both the Registered Nurses' Association of Ontario and the Alumnae of the Ontario Hospital Brockville School of Nursing. She brings to her new position a wealth of experience in nursing service, education and administration.

—Brockville Recorder & Times

O.P.P. INCREASES STRENGTH IN EASTERN ONT. FOR EXPO TRAFFIC

Increased vehicle traffic heading to and from Expo this summer should not cause too many problems for OPP personnel stationed in Eastern Ontario.

OPP Assistant Commissioner J. L. Needham, Traffic Division, indicated today The Force had been increasing staff and mobile units for the past year in the Eastern portion of the Province, to meet the demands larger volumes of traffic would require.

Fifteen Provincial Police Constables, the first of several classes, recently completed a motorcycle training course at the Ontario Police College, Aylmer, Ontario and most of these officers are stationed at Eastern points.

"The gradual increase of personnel and mobile units will enable Detachment Commanders to supply the concentrated supervision Expo traffic will demand," Assistant Commissioner Needham stated.

"Eastern Ontario will be similar to a funnel with heavy Expo-bound traffic moving in and out of the Province through areas such as Long Sault and Hawkesbury, particularly during July and August," Mr. Needham noted.

Combines Bow From Cup Scene

A goal by Bob Rawson at the 17:45 mark of the first sudden - death overtime period gave Kingston Aces a 7-6 win over Morrisburg Combines and a berth in Eastern Canada Allan Cup finals Friday night.

The win gave Aces the best-of-seven playoff 4-1 and at the same time spoled a brilliant comeback by Combines which had goalie Wayne Thomas as the star.

Thomas came into play in the second period with his team trailing 3-0 and held the powerful OHA champs to three goals while his mates scored six. The third by Aces to get by Thomas came in the last minute of the final period to force the overtime play.

There was no scoring in the 10-minute session but Thomas had the more difficult work. He was called on to handle seven shots against three for Steve Rex.

Screened Shot

Rawson battered the winning goal through a maze of players in front of the Morrisburg net.

Aces tied the game at 19:42 of the third period when defenceman John Ford fired a long screen shot past Thomas. Aces had pulled out their goalie in favor of an extra forward seconds before.

Kingston took a 2-0 lead in the first period with goals by Dennis Kearns and Jackie Price.

Rawson added another for iKngston at 3:11 of the second period before Morrisburg was able to score in the game.

During the period, Aces added other goals by Davey Jones and Wayne Brown. Morrisburg's scorers were Derek Holmes with two goals and Bob Aube with one.

In the lead

Combines went ahead for the first time in the third period with goals by Andy Despard and Bob Aube with Kingston tying the game for the last time.

Referee Andre Langevin handed out eight penalties to Kingston and six to Morrisburg including fighting majors to Aces' Charlie Convery and Combines' Andy Despard at the 20:20 mark of the second period.

Kingston outshot Morrisburg 43-42.

Mrs. Ken Beckstead is Again W. I. President

At the annual meeting of Morrisburg Women's Institute held on Thursday in the kindergarten of the Public School, Mrs. Kenneth Beckstead was re-elected president for the coming year. Others taking office were: Mrs. Allan Farlinger—past president, Mrs. Thomas Fraser-vice President, Mrs. Cephus Smyth-second vice president, Mrs. Carrie Utman-secretary treasurer.

Mrs. Smith was also elected to the position of District Director. Mrs. Ross Casselman will be Public Relations convener and branch directors will be Mrs. Grant Beckstead, Mrs. Lorne Kinkaid, Mrs. W. S. L. Merrill.

Mrs. Hugh Gilmore will continue as curator of the Tweedsmuir Book Mrs. Hugh Shennette will be pianist with Mrs. Smith assistant. Mrs. Henry Clark will be card convener, Mrs. Clifford Sypes and Mrs. Harvey Johnston-nominating committee with Mrs. Johnston doubling as press secretary. Auditors will be Miss Jane Dillon and Mrs. Ross Casselman.

Major business conducted to the ceremony of installation of officers by Miss Dillen, was finalizing of plans for the Birthday Party held by Morrisburg and Riverside Heights Institutes at Glen-Stor-Dun Lodge.

Mrs. Beckstead and Mrs. Cephus Smyth, Mrs. Thos. Fraser and Mrs. Basil Glover, were chosen delegates to attend the District Annual Meeting of the Women's Institute to be held May 10 at Winchester. Mrs. Thomas Fraser, Mrs. Johnston, and the president will constitute a committee to approach Council regarding restoration of the Morrisburg Cenotaph which is badly in need of attention.

Discussion was conducted relative to the importance of honouring the men and women whose names are engraved on the monument. It was the consensus of opinion that the Institute should assume responsibility for the work following permission from Council.

The meeting was held in the form of a covered dish supper. It was reported that the previous evening a successful variety show had been held in the Morrisburg Civic Centre with members of Williamsburg Institute entertaining an overflowing attendance. A pageant entitled "Now and Then" presented a modern family enjoying a backward look into Canadian history. Indians, Eskimos, and other ethnic groups contributing toward the development of our country were featured. Comedy, music, drama spiced the program. More than 70 persons participated under direction of Mrs. Hugh Thompson. Commentators were Mrs. Lorne Hogaboam, and Mr. Gerald Adams.

Gordon Thom, Morrisburg was Master of Ceremonies.

PERFORMED AT SAN FRANCISCO WEDDING OF LOCAL INTEREST

On Saturday, April 8th, Calvary Presbyterian Church in San Francisco, Calif., was the scene of a very pretty wedding when Marilyn Edna Craig and Carl Adams Logan Jr. were united in marriage by Dr. C. Howie.

The bride was escorted down the aisle by Mr. Ken Davida of San Francisco and was given in marriage by her mother, Mrs. Edmund Lamb of Sept Isles, Que., formerly of Morrisburg.

The bride wore a full length white satin gown with a front panel of embroidered lace accentuated with clusters of seed pearls. The chapel length train was similarly embroidered. Her finger-tip veil had a crown of pearls. She carried a bouquet of all-white roses mixed with stephanotis.

The maid of honour was Miss Hazel Sheppard of Kemptville, Ontario, and bridesmaids were Miss Lois Caposella of Pelham, N.Y., and Miss Sheila Knoetsch of Hysler Alberta.

All three attendants wore street length dresses of deep pink silk shantung and carried bouquets of pink roses.

The groom was attended by Mr. Lee Medeiros of Provinceton, Mass. Ushers were Mr. L. Connell of San Lorenzo, Calif., and Mr. T. Van Flue of Freson, Calif., both cousins of the groom.

The mother of the bride wore a pale green brocade dress with matching jacket and hat and wore brown accessories. Her corsage was a yellow-green orchid.

Among the many guests present was the 86-year-old grandmother of the groom, Mrs. Rebecca Titers of Fresno, Calif., and Mr. and Mrs. J. A. Green, uncle and aunt of the bride from Vancouver, B.C.

A reception followed immediately after the ceremony at Knight's' Catering in San Francisco. Later the couple left for a honeymoon in Northern California. For travelling the bride wore a light gray with charcoal grey checked tweed suit with grey fox collar and black accessories and a corsage of pink roses.

Upon their return they will take up residence in San Francisco, California.

Variety Show at Ingleside Was Huge Success

INGLESIDE — A capacity crowd attended the annual variety show held April 14th and 15th at Trinity United Church, here. The fifty-fifty Club outshone itself with a series of cleverly enacted skits, sketches, fashion show, auction sale and musical selections.

The evening of hilarious entertainment got underway with a one act play entitled "Welcoming the New Minister". Mrs Keith Brownell, Mrs. Eldon Thompson, Mrs. Stewart Markell, Mrs. Ray Dixon, Mrs. Gordon Hall, Mrs. Myles Hunter, Mrs. Glen Dafoe, Mrs. Roy Poapst, and Mrs. Clark Burton were members of a representative group of United Church Women as they extended a dubious welcome to their recently arrived spiritual adviser, played by Mrs. Harold Giffin.

Over the years "Bilbur" has become famed for a series of situations in which he allows himself to become involved. This year, at the age of 14 "Love hits Wilbur", Cecil Dennison. His parents (Joan Dennison and Jack Grant) and his two sisters (Mrs. Robert Brownell and Mrs. Myles Hunter) combine forces in doubtful endeavours to guide Wilbur through the joys and frustrations of "first love". Mrs. Earl Eligh enacted the part of Wilbur's lady love.

A rare specimen of animal life not unlike a horse was placed on

See "VARIETY" — Page 5



70 YEARS YOUNG. Prime Minister Lester B. Pearson will be 70, April 23. Since the Liberal leader first embarked on a political career he has been regarded as one of this country's outstanding statesmen and has been recognized for various achievements throughout the world. This newspaper takes this opportunity to wish a very big "Happy Birthday" to Mr. Pearson.—TNS Photo

Area Native Died In Moose Jaw

An area native and a graduate of Morrisburg Collegiate, Charles Andrew Robinson, 84, of Moose Jaw Sask. died Tuesday April 11 at Moose Jaw.

Born at Winchester, Ont. he received his early education at Winchester and Morrisburg schools. He received his bachelor of arts degree from the University of Albert. He was a life member of the United Church, of the Masonic Order and of the Canadian Club.

In 1911 he went to Moose Jaw to become principal of the King Edward School there. He opened Ross School in 1914 and upon its conversion to a military hospital during and following World War I he was transferred to an older school. He remained a public school principal in the city school system until his retirement in June 1950.

He is survived by his wife, the former Rhoda McLelland, one daughter, Mrs. R. A. Whatley of Kindersley, B.C. and five sons: Murray Robinson, vice-principal of Moose Jaw Central Collegiate, E. Laird Robinson of San Francisco, Dr. E. Maxwell Robinson, Nelson, B.C., J. Milton Robinson, Tulsa Okla., and Dr. George Robinson of Tisdale, Sask. He leaves a number of grandchildren and having been one of a family of 13 children, he is survived by nieces and nephews in the area. The late Robert Robinson of Cornwall was a nephew.

Funeral services were conducted at Moose Jaw.

THE DUNDAS COURIER THOUGHT CONFEDERATION WAS 'UNBRITISH'

One hundred years and two ago "The Dundas Courier" published in Morrisburg, County of Dundas, Canada West, voiced the opinions of the day. The editorial published in The January 13 issue, Friday morning, 1865 states in part: "Whether or not it is practicable and desirable to unite the British Provinces of North America into one nation is the great question of our day".

"It has been argued that the Confederation is an impossibility, that there cannot be sufficient national cohesion in a country so long and narrow. The thought is that like the earthworm, its vitality will be low and sluggish, that it will be easily cut into separate parts which, being without the direction of the central government and without an organization of their own will be unable to continue resistance to the enemy (United States) and will readily fall to him"

The editorial continues with a lengthy sentence: "We who are part of the British People the greatest colonizing and organizing race of all time, that holds with firm grasp all it gets and gets all it can, have changed very much if we are not able to hold our own against all comers, not alone, but our share with the great empire of which we are part".

The concluding sentence states: But this column is already too long, and we must defer to another opportunity or as we hope, be anticipated by abler and better informed pens in further consideration who feel there is anything in the internal condition of these colonies to make their union impracticable or undesirable".

An item "Mr. Ross' Canvass" states: At a meeting in North Williamsburg Alexander Farlinger presided and Mr. Ross spoke for two hours and a half giving lucid and explicit history of the confederation scheme from its inception up to the present time. For the most part, electors of all shades of politics approved of his scheme in giving the Confederation scheme a fair support."

Another item notified readers: "The Brockville Recorder points out that the pay of the volunteers called out to guard the frontier will be 25 cents per day, not a dollar, as has been represented.

Mrs. J. Perkins, Milliner, advertised "Fall fashions, bonnets, plumes and feathers.", The ad said, "Ladies' The Merchants of Morrisburg have monopolized the millinery long enough. If you cannot be as well suited in regard to taste and cheapness by the milliners we are willing that you should continue to patronize the merchants. Give us a fair trial in our own line of business".

Dr. T. F. Chamberlain and A. B. Sherman were listed in the business directory and Dr. Wood of Winchester advertised, "Cancers cured by a new painless process. Cure guaranteed. Consultation free'

The Dundas Courier of that day described itself as "Devoted to Agriculture, Commerce, Politics and General Literature" and assured its readers that it was: "Not Neutral but Independent".

O.P.P. REPORT

O.P.P. officers in Dundas County this past week were faced with a large number of minor complaints. In all, 27 calls were answered. In a break, enter and theft at a company in Mountain Township, a quantity of office equipment was stolen. This is presently being investigated by Winchester Detachment. Offences against the Liquor Control Act of Ontario were reduced, with one offence being investigated and one charge being laid. Damage to a window at a business premise in Morrisburg resulted in charges being laid under the Criminal Code.

On the highways, officers patrolled 10,861 miles in a total of 725 duty hours. As a result 26 traffic charges were laid and 11 warnings preferred. Five property damage and two personal injury accidents were investigated. Two persons suffered personal injury which required treatment at a hospital.

A total of 21 hours was spent in the courts with 87 convictions being registered.

Report from the Ontario Legislature

By Fred M. Cass, Q.C., M.P.P.



F. M. Cass, Q. C.; M. P. P

While the House has now begun night sittings on three nights, it is still a long way from completing the year's business. As yet estimates of only four of the twenty-four Departments of Government have been completed. Practically the whole week was spent in discussion of the estimates of the Departments of Economics and Development and, in particular, the Department's Housing programs. It is apparent that in areas where public housing is most necessary, land costs make such a development quite impossible unless it be by way of high-rise apartment-type buildings, which are not the most successful form of public housing.

There was a very interesting debate on a NDP resolution which would have the Ontario Government practically take over the administration of our Ontario Universities. Of course both Progressive Conservative and Liberal speakers strenuously opposed such a move which would effectively abolish the freedom of thought, research and action essential to a successful university community. But the debate did again underline the basic NDP philosophy that the State should control every facet and avenue of our life, which is a concept alien to most of us.

The Minister of Health introduced several new and interesting Bills during the week. One was aimed at provincial licensing, regulation and control of those engaged in the use of pesticides on a commercial basis. The previous authority of local municipalities in this respect is revoked, and in co-operation with the Federal authorities concerned, these matters hence forth will be a provincial responsibility.

Very far-reaching legislation in respect to control of air pollution was another important item introduced by the Minister. In tabling his new Bill, Dr. Dymond issued a broad statement in which he indicated the present conditions which necessitated action, the hig cost and rather extended period of time required to effect improvement in industrial and motor vehicle pollution of our atmosphere and a proposed time-table for definite action, beginning with the most heavily populated industrial and motor-vehicle-saturated areas of the Province.

Finally, Dr. Dymond produced legislation amending the Public Health Act, designed to control burning of waste and garbage, to encourage larger Health Unit Areas and to raise to 50% the provincial grant to all Health Units.

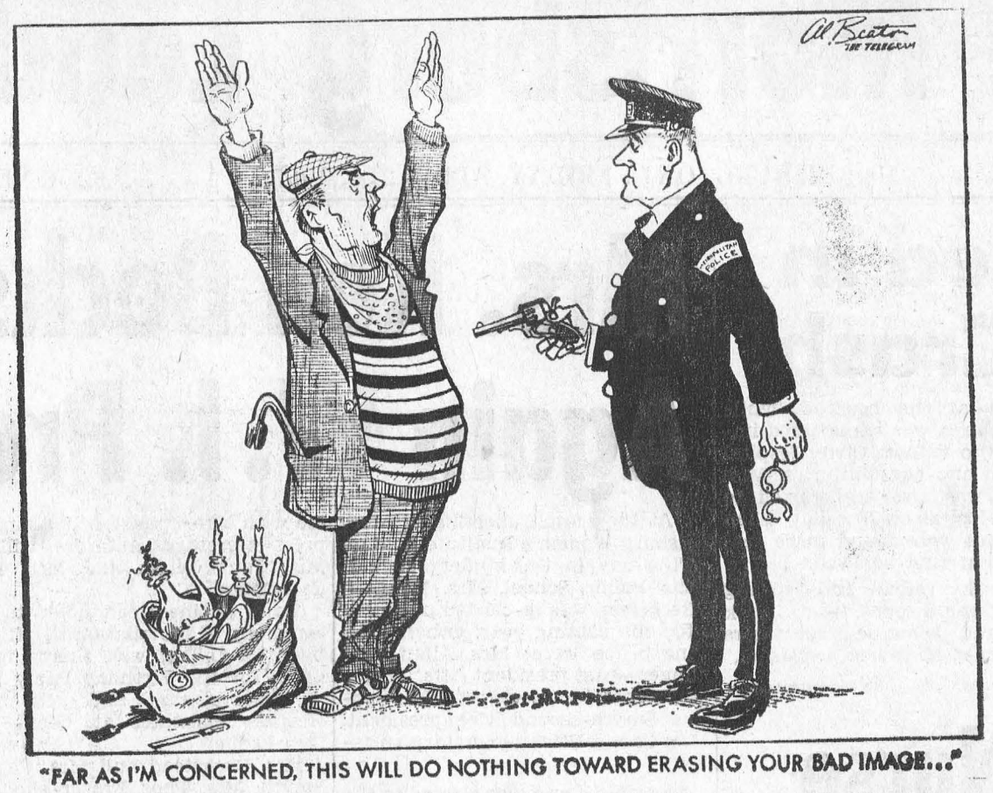

"FAR AS I'M CONCERNED, THIS WILL DO NOTHING TOWARD ERASING YOUR BAD IMAGE..."



HEAD MAN. Dr. Harry Harley, chairman of the Committee on Drug Costs and Prices, says Canadian drug prices are among the highest in the world. His committee recommended a combined program of Government action and voluntary measures by the drug industry to bring down prescription drug prices. — TNS Photo



By: ROBERT F. NIXON

Ontario Liberal Leader

The Ontario Government fired supervising coroner, Dr. H.B. Cotnam, was instructed to conduct the inquest himself — the only time he had been told to intervene in the nearly two thousand cases Dr. Shulman has handled in the past two years.

oner, Dr. M. P. Shulman, this month and immediately became embroiled in one of the most explosive controversies of the year.

Dr. Shulman was dismissed after he criticized the way the government handled an inquest into the death by fire of a patient in the Workmen's Compensation Board Hospital in Toronto. The province's

The Liberals have sought to bring all aspects of the firing into the open, but it may be some time before we learn why the government decided to go over Dr. Shulman's head in the hospital fire inquest and what is behind Dr. Shulman's charges that the government is trying to cover up facts in the case.

One of the measures of discontent in this province is the number of protest demonstrations that take place on the well-worn steps of the Parliament Buildings here at Queen's Park. Groups and individuals march here, ofter from far points in Ontario, to complain publicly about legislative programs or the lack of them.

Recently, a group of about one hundred ratepayers paraded with pickets demanding immediate tax reforms, particularly to relieve senior citizens overburdened with municipal tax increases. There is a great deal of merit in their protest, for the tax load carried by our senior citizens is one of the serious inequities resulting from the failure of the province to assume more of the costs of education.

It is the older ratepayers in the province who have long shouldered the responsibility for educating our young people and who now face the often crushihng burden of mounting education costs.

The present tax dilemma spills into many other areas as well. Our urban housing crisis, for instance, is a symbol of the fact that our municipalities do not have enough funds to carry out their responsibilities. The province must free them so that they can provide services such as parks, water and sewer mains and garbage collection in order to produce a climate for normal housing development.

Within two or three weeks the Legislature may be dissolved for a provincial general election. The office of the Legislative clerk and of the Chief Electoral Officer here reports that some one hundred returning officers have been named out of the 117 to be appointed before an election is called. This means election officials are almost ready for the start of the campaign.

Robert F. Nixon



WONDERFUL WIG. Now Canadian playgirls can swim or engage in any sport up until a few minutes before her date arrives. This stretchy "Peter Pan" wig moulds itself to any head size and can be carried in a hand bag if necessary. It is made of natural virgin Italian human hair and is hand knitted to a stretchy base.—TNS Photo



Can't be bought

DEAR DORIS — My widowed friend is very outspoken and feels she can say anything to you if you are her friend.

A few weeks ago she proceeded to tell me how wrong I was raising the children. I told her that I was probably making lots of mistakes but they were our responsibility and we were doing the best we could.

She has sounded off before about different things, then tries to make it up by buying very expensive gifts for my husband, myself and children and I find this most embarrassing. My husband says just to accept them gracefully and not make a fuss, as this is the way she gets her kicks. However, I feel that she is trying to buy our friendship.

Annoyed And Confused

DEAR ANNOYED — I'd go along with your husband. In overlooking her outbursts and continuing to be her friend, you are giving her something more precious than any material gift.

Her flaw is in thinking that money can atone for criticism. Underneath, she is an insecure person, greatly in need of your friendship. If your own poise is great enough, she may gradually get the message.

DEAR DORIS — Would you write and tell me about a 25th wedding anniversary? Mine is coming up and I would like to know what my duties are regarding a speech.

A Fan Of Yours

DEAR FAN — You didn't make a speech as a bride; nor are you called on now. The theory is that your husband speaks for you — and so he does. Just this once!

He makes appropriate remarks about happy years, and friends, and delight with the whole occasion. Puts a little fun in.

DEAR DORIS — My problem is children — bratty children that come in and break my stuff — ash trays, etc. I hit my husband's friend's little boy. He broke my vase that cost $25 and made such a mess that I could not help it.

His mother told me not to touch her boy, as she does not believe in hitting him. Now my husband is angry with me.

How can I tell them we don't want them over unless their small son behaves?

Bride Of Five Months

DEAR BRIDE — A lively toddler is enough to drive a young bride up the wall. Yet it was not wise to hit another person's child; never is, unless you have been put in charge of him.

Far better to put things you value out of his reach. Or invite his parents over after his bedtime. It takes time to train a child.

DEAR DORIS — Enclosed is ten cents for your recipe for homemade hand lotion.

My wife started to sell cosmetics door-to-door. Honestly, I cringe at this blind populace that gets taken in by this sort of highway robbery.

Pete

DEAR PETE — The recipe is on its way.

What makes you so sure about the highway robbery? Mixing and blending cosmetics is a science too. And skin care, make-up, good grooming, all contribute to good morale.

Be glad you have a wife with the gumption to take up a side line. Too much ridicule could discourage her.

Toronto Telegram News Service

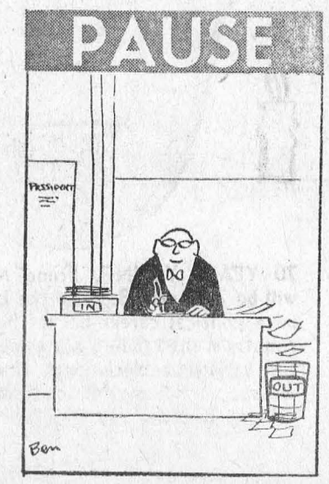



From the oil lamp era
to the miracles of modern living...
"100 YEARS OF PROGRESS"

BETTER HOME SHOW

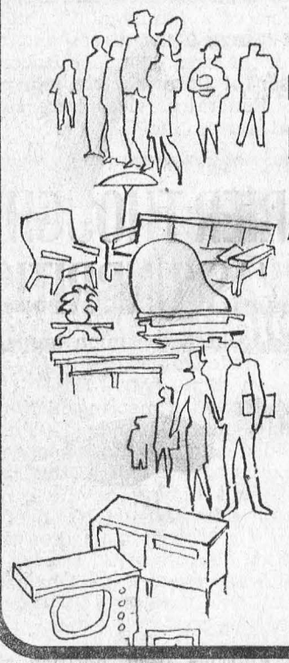

McElroy and Curl-O-Drome Buildings
LANSDOWNE PARK—OTTAWA
APRIL 24 - 29

Show Hours:
4 p.m. to 10 p.m. weekdays
1 p.m. to 10 p.m. Saturday

ADMISSION: 75¢ per person
Children under 12 free
(Must be accompanied by an adult)

FREE PARKING

SEE OVER 100 EXCITING EXHIBITS
AND DEMONSTRATIONS OF NEW CONCEPTIONS
IN GRACIOUS LIVING.

Building materials and techniques from poured vinyl floors to gun nailers.

Fully automated kitchens: Self-cleaning stoves and automatic food centres.

A telephone system which allows you to control home and office machines from hundreds of miles away.

Home style advancements, summer living displays, home entertainment, electronic gadgetry and a host of others—it's all at the BETTER HOME SHOW.



BE SURE TO ATTEND

GUARANTEE AND BONUS FOR $140,000 WORLD'S RECORD HOLSTEIN BULL

One of the interesting features of the reception held Mar. 28 in Toronto in honour of the $140,000 world record sale of the Holstein bull, Oak Ridges Reflection Emperor, was an explanation by Russell Rowntree, Woodbridge, Ontario of just what is involved in the way of guarantees in such a fabulous sale. Mr. Rowntree jointly sold the bull with Robert Lowe, Maple, Ontario to American Breeders Service, DeForest, Wisconsin, the largest artificial breeding organization in the Americas.

According to Mr. Rowntree, the bull is guaranteed to be a breeder. He is also guaranteed to produce semen of a quality that will permit it to be frozen. Such semen is fast frozen in liquid nitrogen at 350 degrees below zero which permits storage for many years.

Mr. Rowntree also revealed that after the bull has had enough test matings to ensure that he is not a carrier of the red factor, a special bonus will be paid by American Breeders Service to Mr. Lowe and him consisting of 10 per cent of the income on the next 100,000 ampoules of semen sold. To help the tax position of the sellers, American Breeders Service will pay the $140,000 and the bonus over a period of years.

Senator Harry Hays, former Minister of Agriculture, recalled that last May he had had the privilege of selling the mother of the $140,000 bull calf to Rowntree and Lowe at the auction sale of the R. R. Dennis, Oak Ridges, Ontario herd for the world record price for a cow of $42,000. Hon. Wm. A. Stewart, Ontario, Minister of Agriculture, congratulated Rowntree and Lowe on their foresight in purchasing the dam and also paid tribute to the work of those breeders who over the years had developed such outstanding bloodlines.

Hon. Robert Winters, Minister of Trade and Commerce pointed out that the purchase of Emperor was another example of the confidence of breeders in other countries in the quality of Canadian Holsteins that led in 1966 to the export of 23,833 head, these going to 33 of the 50 states in the United States and to 21 other countries.

Approximately, 300 agricultural leaders attended the reception and luncheon at which Emperor was on display.



FANTASTIC SURVIVAL. Robert Gauchie, a 39-year-old Canadian bush pilot, walked out of the Arctic after 58 days of living off raw fish and survival rations after his small plane crashed in the barren north. The temperature was 50 below at times and he says he had to fight off wolves with a rifle while he huddled inside his plane. He was discovered by two pilots on a mercy flight. — TNS Photo

THE SPORTS BEAT

By Glen May



A vagabond's notebook

George "Punch" Imlach, the supreme sultan of the Toronto Maple Leafs, has more nerve than a mongrel at a nudist colony.

Imlach is one of those rare breeds in professional sport who makes a reporter's task somewhat easier with his straight answers and honest phraseologies. He will offer a few standard "no comments" when discussing a question posed him by a member of the press corps. However, Punch will elaborate on the question "off the record."

To tell a reporter something off the record doesn't detract from a story. This allows the typewriter slave to ask various other contacts many pertinent questions using the information he acquired off the record. A small amount of tact and a heap of intelligent digging will always produce a readable story or column.

Canadian sportswriters have been fortunate through the years to be blessed with Imlach types who will give out clues and leave the detective work to the questioners. And often a reporter will stumble across a better story than he was originally seeking.

The greatest asset any reporter can have when he is on the prowl for copy is to have complete trust in his source, and also, his sources must have faith in the scribe. These two intangibles make for excellent relationships between two professionals and keeps the knot of friendship taunt.

There have been instances where a reporter will betray his source of information and reveal an item to the public which he should have kept locked in a drawer. Granted, the reporter comes through with a scoop on his rival papers, but he is taboo from that point on not only by his information sources, but also from his fellow reporters. A legitimate scoop by any individual through hard work gains respect from his newspaper rivals. Breaking faith results in silence and disdain for the traitor by everyone connected with the job; including his editor and colleagues who realize that his underhanded maneouvre will undoubtedly cost the newspaper many top stories in the weeks to come.

Reporters who eat and sleep with a team in sports during the season are almost regarded as members by executive, coaches and players. Naturally the reporter is aware of almost everything which goes on with the team. Certain items are to be kept from the public on orders from team management.

Perhaps the most important piece of information to be kept from the public spotlight is a story on injuries. Not the kind which occur at a public practice or in a game, although these can usually be underplayed by the club's publicist. The injuries which are to be kept quiet are ones which happen without the public being aware.

An example would be if a goalie broke a finger on his stick hand, but didn't allow it to affect his performance during the rest of the game or practice, why should it be made public? A reporter would be told of the injury with a warning to keep it quiet so the opposing club would not attempt to take advantage of it by shooting the puck on his stick side.

Perhaps some people may feel they are being told only what the various clubs want them to know. This is partially true, but eventually all the facts will be made known. The fans are never kept in the dark for a long period of time as the teams allow reporters to break a story when the time is right or the injury sufficiently healed.

I remember a few years ago when I first met Imlach at a supermarket store where he was presenting the top prize in a contest. I was looking for a story about his Leafs who were heading into the finals of the Stanley Cup playoffs with the Montreal Canadiens.

I asked him a direct question about his team and he replied: "You write it the way you want but don't get me into trouble."

As Adam Clayton Powell would say: "Keep the faith, baby."

Toronto Telegram News Service

- When PLANNIN' a new home,
- When PLANNIN' a new cottage,
- When PLANNIN' a renovation,
- When PLANNIN' see LANNIN!

H. S. LANNIN LTD.

LUMBER

BUILDING CONTRACTORS BUILDING SUPPLIES

WINCHESTER, ONT. PHONE 774-2637

WILLIE CASSELMAN

—PLUMBING—

MORRISBURG PHONE 543-2307



"THERE IS NO SUBSTITUTE FOR NATURAL TENDERNESS ...and That's What You Get at DOMINION

KREAMY WHITE SLICED BREAD 2 24-OZ. LOAVES 35c

South African JUICY BARLINKA BLACK GRAPES Pound – 49c

From Sunny Israel FULL OF JUICE JAFFA ORANGES 5-lb. bag 49c

Florida No. 1 CRISP and CRUNCHY PASCAL CELERY SIZE 48's 2/29c

Mexican No. 1 SWEET and TASTY CHERRY TOMATOES Full Pint 29c

SHOP AND SAVE AT YOUR FRIENDLY DOMINION STORE

Allen's Assorted Flavors 48-oz. tins Fruit Drinks . 3/$1	Bright's 14-oz. tin Fcy. Apple Sauce 2/31c	Buy 1, Get 1 Free! Bick's 15-oz. jar Icicle Pickles . . 18c
Domino Tasty 16-oz. jar Cheese Spread . 49c	Burns 1-lb. pkgs. Pure Lard . . 4/$1	Lynn Valley Standard 14-oz. tin Wax or Green Beans 10c
Lyn Valley Standard 19-oz. tin Cream Style Corn 15c	Robin Hood Packet Pack 9-oz. pkgs. Cake Mixes . . 17c	Domino Frozen Crinkle Cut 1-lb. pkgs. French Fries . 2/59c

STURDY LAWN CHAIRS . . . . EACH $3.99

AND IT'S MAINLY BECAUSE OF THE MEAT

NEW SEASON MILK-FED, KNUCKLE REMOVED LEG HALF LEG OF VEAL LB 69¢

FRESH, TENDER VEAL RUMP ROAST . . -lb. 85c

Maple Leaf Tendersweet Shankless Pound Smoked Pork Shoulder 49c

Maple Leaf Skinless 1-Lb. Pkg. Pork Sausage . . . 55c

Compass Brand Rindless 1-Lb. Pkg. Breakfast Bacon . . 79c

—BAKERY FEATURES—

Richmello RAISIN BREAD 12-OZ. LOAVES 2/39¢

Country Girl APPLE PIES 20-OZ. EA. 39¢

EVERYTHING GUARANTEED!

Values Effective in Morrisburg Till:

CLOSING SATURDAY, APRIL 22nd, 1967 — 6 P.M.

STORE HOURS: Mon. 9—6; Tues. 9—6; Wed. 9—12; Thurs. 9—6; Fri. 8:30—9; Sat. 8:30—6.

SELECT YOUR NEXT

TELEVISION, HI-FI, OR ANY HOME APPLIANCE FROM BRAND NAMES LIKE:

CANADIAN GENERAL ELECTRIC or ELECTROHOME

—SEE THEM AT—

STYLES & McINTOSH TV

IROQUOIS PHONE 652-4397

Closed Monday Open Tues. to Sat. and Friday Night

CROSSWORD PUZZLE

ACROSS
1-Vegetable
5-Fore part of ship
9-Supplicate
12-Girl's name
13-Silkworm
14-Before
15-Hay spreader
17-Chinese mile
18-Pose for portrait
19-Precis
21-Roman goddesses
23-Trained
27-Exist
28-Handle
29-Pair
31-Man's nickname
34-Near
35-Weirdest
36-Negative
38-Number
41-Ocean
42-Coins
44-College degree (abbr.)
46-Flight of steps
48-Musical instrument
51-Slave
52-Parcel of land
53-Symbol for cerium
55-Surrounded
59-Exist
60-Residence
62-Bacteriologist's wife
63-Through
64-River in Siberia
65-Places

DOWN
1-Flying mammal
2-Compass point
3-Goal
4-Baby frog
5-Danger
6-Railroad (abbr.)
7-Lubricate
8-Castaway
9-Defeated
10-Great Lake
11-Obtains
16-Wears away
20-Interpose
22-Hebrew month
23-Strike (slang)
24-Quote
25-Pronoun
26-Owing
30-Relating to the singing birds
32-Pilaster
33-Inquisitive (colloq.)
36-Things, in law
37-Shipworms
40-Neither masculine nor feminine
43-Compass point
45-Latin conjunction
47-Of gray color
48-Tab
49-Learning
50-Reverberation
54-Vast age
56-Command to horse
57-Superlative ending
58-French: of the
61-A state (abbr.)



SOLUTION

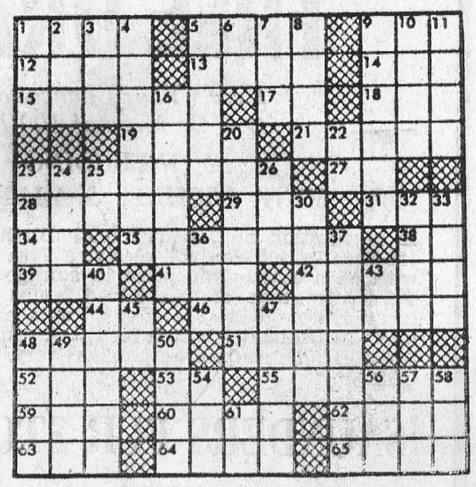

Local and General

BORN—At Winchester Memorial Hospital, on Friday, April 14th, to Mr. and Mrs. Andrew Thornton of Morrisburg, a son.

Mr. and Mrs. J. W. Gimby of St. John, N.B., are spending the week with her mother, Mrs. P.J. Reddick, Eva and Bill.

Mr. and Mrs. John Laurin and son, Kevin, of Toronto spent a few days this week with his parents, Mr. and Mrs. Art Laurin and family.

Mrs. Edythe Acres and Mr. Bill Kincaid and daughters were visitors of Mrs. P. J. Reddick on Saturday.

Mr. and Mrs. Milton Castleman attended the Scottish Ramblers Concert, sponsored by the old time fiddlers association at Maxville on Saturday.

Mrs. E. Lamb of Sept Isles, Que., spent the week end at the home of Miss Alice and Mr. Russell Cameron.

The prize winners at the euchre, sponsored by the IOOF-Rebekahs, on April 12th, are as follows: Ladies' first, Mrs. Robert Burns; Ladies' consolation, Mrs. A. Hill; men's first, Mr. Stewart Hope; men's consolation, Mr. Gerald Link; door prize ,Mr. Howard Eamon; Special prize for attendance, Mr. Willard Mattice.

Miss Deborah Lee Shennette recently received a mark of 93% in a long-term project assignment in the accelerated Grade 5 class at Rideau School ,Kingston. The title of her half hour illustrated speech and paper was "The Motion Picture Industry". Her work was among the highest awarded in recent years for similar projects. Deborah is 10 years old and is the granddaughter of Mr. and Mrs. Hugh Shennette and great-granddaughter of Mr. and Mrs. Henry Clark of Morrisburg.

Lucky winner of the $130.00 jackpot prize at St. Mary's Bingo last Tuesday was Mr. Curtis Ault of Morrisburg. Curt got a full card on the last number drawn by caller G. Len Keck. Next week the regular bingo is cancelled due to special services in the church, and the following Tuesday, May 2nd, will be resumed as usual.

CAPITAL GRANTS PROGRAMME FOR ONT. FARMERS

Agriculture, like any industry, in order to expand and meet technological advances of the day, requires increased capital.

To help provide this capital, the Ontario Government, through the Department of Agriculture and Fod, has created a Capital Grants Programe.

Under this programme Capital Grants are available for the following:

1 Tile Drainage or open ditches constructed with heavy equipment.

2 Farm Structures including the erection, renovation or enlargement of permanent buildings; silos, stables, barns, milk houses, grain storages, electrical wiring, paving barnyards, manure storages, etc.

3 Water Wells.

4 Farm Ponds.

5 Fence Row Removal for Field Enlargement

The amount off assistance for drainage and or farm structures will be 33 1-3 of approved construction cost up to a maximum of 1,000. per farmer. For Wells and farm ponds the assistance will be 50 per cent of approved construction cost up to $500. per farmer.

Under this programme a farmer whose gross annual income the previous year is at least $3,000.00 may apply for assistance. The farmer must own the land on which this programme a "farmer" includes a partnership or a corporation in the business of farming.

The Capital Grant is paid to the farmer when the work has been completed, inspected and application forms submitted. Applications must include receipts marked "Paid In Full" and be signed by the contractor or supplier.

Aplication forms are available rom the Department of Agriculture and Food Office, located at Winchester.

The programme for drainage and farm structures extends over a period of 12 years bginning April 1st, 1967. Aplication may be made during this period for one improvement or any combination of improvements up to the maximum stated.

April Meeting St. Paul's L.C.W.

At the April meeting of St. Paul's Lutheran Church Women, Mrs. Charles Humemill read the Scripture and presented the topic based on "The Passover".

The resident, Mrs. Leonard Barkley announced that members were invited to the Thankoffering Service in the Presbyterian Church on April 23 at 8 p.m.

Reports on the Centennial Christian Service project for March were given and the Convener, Mrs. Hugh Shennette, assigned the members their duties for April. A report of this Centennial project is to be given at the LCW District Assembly in Petawa on May 27th.

Ready-made red paraments are being ordered for the altar.

New furnishings have been bought for the church kitchen .

A quilting and supper will be held on Wednesday, April 19th, in the Parish Hall.

A social hour followed the meeting.

Dominion Stores Shows Sales Up, Profits Down

Sales of Dominion Stores Ltd. were at record levels in the year ended March 18, 1967. In the preliminary report, Thomas G. McCormack, president, states that sales increased 5.80 per cent to $543,471,797 from $513,656,740 for the year ended March 19, 1966. However net earnings declined 11.5 per cent to $9,424,802 ($1.16 a share) from $10,655, 576 ($1.32). Dividends totalled $5,812,329 (72c a share) compared with $5,305,852 (72c) lats year.

The decrease in net earnings, on higher sales, resulted from extremely intense price competition during the second half of the current year Mr. McCormack reports. This uneconomic situation was precipitated by consumer resistance to higher food prices caused by increased costs and higher taxes at every level of government. The resistance was further intensified by the Senate-Commons Committee on Consumer Credit, resulting in a severe and unjust effect on the supermarket industry and indeed on the whole free enterprise system. Subsequently, the Committee, in an interim report, exonerated the supermarket industry from the responsibility for the upward trend in food prices.

LETTERS TO THE EDITOR

Dear Editor:

May I take this opportunity, on behalf of the Ontario Society of Crippled Children, to express our most heartfelt gratitude for the splendid publicity received from your newspaper for the 1967 Easter Seal Campaign .

We have every reason to believe that this campaign wil be our most productive ever with the rewards to be enjoyed by over 16,000 crippled children in Ontario. May I also say that without the magnificent efforts by our 230 Easter Seal service clubs and countless thousands of other volunteers who are continu ally helping cripled children, that the finest care and treatment program this Society can provide would not be possible.

Our appreciation is also extended to the many Easter Seal contributors in your area who suported the campaign so well this year.

Yours sincerely,
W. Denis Whitaker,
Chairman,
Provincial Easter Seal Committee

EDGERTON FUELS LTD.

CARE-FREE HEATING

ASK US ABOUT OUR INSURANCE POLICY

FREE ESTIMATES ON THAT NEW FURNACE

24-HOUR BURNER SERVICE

PHONE 543-2800

ARTHUR MILNE NAMED PRESIDENT OF COUNTY FEDERATION

At the annual meeting of the Dundas County Federation of Agriculture, held in the Town Hall in Winchester, Arthur Milne was chosen president for the next two years. Other officers are: Past president: Howard Mellon; 1st vice-president, Bernard Brunt; 2nd vice president, Hugh Blaine; executive members, Doug Irvine, Harold McMenomy, John Wells, and Martin Scheckenberger; Sec-treas. to be appointed by the executive.

The financial statement showed a yearly receipt of $2419.82 and expenditures of $2187.71.

Doug. Keys, county agricultural representative, thanked the Federation for the support, both financial and otherwise, given to 4-H club work in the county. Doug spoke briefly on the Provincial Farm Capital Assistance Plan. This program makes available to provincial farmers some $129,000,000 during the next 12 years as an assistance to enlarge capital holdings.

The speaker of the evening, Mr. Don. Middleton, secretary of the Ontario Federation of Agriculture, spoke in an interesting manner on the present day farm problems and unrest, stating that it is expected some 96,000 Canadian farmers will discontinue farming in the next 10 years, and, for better or for worse, large farm units will replace small operations. This loss of farm vote would be noted by our politicians and the meeting was left with the thought that continued thoughtful negotiation with governments would be necessary to keep agriculture in its proper place in the Canadian economy.

Wm. McRoberts thanked the speaker.

Directors-at-large Orvil Guy, Allison Graham, Doug. Irvine and Martin Schneckenberger were re-elected for another term. The county milk committee replaced two of its directors and added the names of Keith Holmes and Delbert Fawcett to their appointments.

Mrs. Don Cross and Mrs. Wm. Langabeer supplied entertainment which was well received.

Lunch was served by the Melvin and Annable Unit of the Memorial Hospital auxiliary.

CANADA'S TULIP FESTIVAL

More than 2,000,000 tulips along 37 miles of National Capital Driveways and City Thoroughfares will thrill flower lovers in this year's Canadian Tulip Festival in Ottawa.

Features, of course, will be the "Centennial Tulip" which was developed in Holland especially for Canada's 100th birthday party.

It took almost 10 years for Dutch experts to develop the new strain, and one of the bulbs was presented in advance to Prime Minister Pearson. It is now planted in the gardens at 24 Sussex Drive, the Prime Minister's residence.

The City of Ottawa has also received a number of the Centennial bulbs, and they will be in bloom within a few weeks in beds at the rear of City Hall.

Last year 15,000 assorted bulbs, a gift of Holland's Queen Juliana were planted in N.C.C. beds along Colonel By Drive.

The N.C.C. last year purchased and planted 840,000 assorted bulbs along its miles of Driveways to augment the thousands already in the grounds.

There will be no less than 200 separate varieties of tulips blooming here this year in a wide assortment of colours and shades.

In most of the beds throughout the Capital the tulips are already well above ground, and they will be at their best by the time the Festival opens on May 13.

The Festival will continue until May 31, and will be inaugurated by a parade of floats, horseback riders, indians in full dress costumes, bands and majorettes.

Official Canadian Tulip Festival opening-day ceremonies will be held May 17, and the Capital Region Tourist Council, sponsor of the 18th Annual Tulip Festival is now organizing an elaborate program of [illegible] for this biggest Tulip Festival in North America.

WOODS, WATER AND WILDLIFE

Ontario, as we used to know it, is vanishing before our eyes. Since the end of World War II the natural scene has been consumed at a prodigious rate. Thousands of acres have been or will be converted to sites for subdivisions, shopping centers, highways, industrial plants, and the other needs of an increasingly urbanized and industrialized province.

Noted scientists and naturalists will examine man's impact on the face of Ontario at the 35th Annual Meeting of the Federation of Ontario Naturalists.

"A Century of Change" is the theme and speakers will review what has happened to the landscape, the resources and the animals of this great province, during the last hundred years.

A highlight of the meeting will be an address by John A. Livingston, Vice-president elect of the FON; Executive Producer of C.B.C. science programs; and author of the best-seller "Birds of the Northern Forest". The title of Mr. Livingston's address is "Our Inheritance: the Earth or the Whirlwind."

The 1967 Anual Meeting is being held in Kitchener-Waterloo on Apr. 28, 29, and 30. in the Cornet Motor Hotel. The meeting is open to the public.

On Sunday, April 30th the host club, the Kitchener-Waterloo Field Naturalists will lead delegates on trips around the area to see interesting natural areas and the flora and fauna. One trip will visit the Niska Waterfowl Research Station and the Kortright Waterfowl Park near Guelph. Another party will hike along a picturesque section of the Bruce Trail; while another group will be shown some of the interesting geological formations in the area.

Last year over 500 delegates attended the FON Annual Meeting, held at Simcoe, evidence of the growing interest in natural history and conservation.

Information is available from the Federation of Ontario Naturalists, 1262 Don Mills Road, Don Mills, Ontario.

CANCER MONTH IS ALMOST OVER!

HAVE YOU CONTRIBUTED?

100th Birthday Party

FREE DRAW

Here's Your Chance to Win
One Or More of 100 Prizes

INCLUDING
MINK JACKETS & MINK STOLES

In recognition of Canada's 100th Birthday, we are offering 100 Free Prizes. You will receive a Free Chance in this Draw with each article you place in storage with us this spring. Take advantage of this added bonus for guaranteed and insured storage at the lowest rates available. Draw to be made December 24. Watch for list of winners. Call us today at 342-2225 for free pick-up and delivery, anywhere in Eastern Ontario.

SAUNDERS FUR STORAGE CO.

LEE SAUNDERS — Owner-Manager
Tel. 342-2225 —BROCKVILLE— 75 John St.

JUMBO GARMENT BAG BONUS

from your

TEXACO DISTRIBUTOR
FUELS AND LUBRICANTS FOR HOME, FARM AND INDUSTRY

Dear Neighbour:

You may wonder why distributors of Texaco Petroleum Products are offering you a free Jumbo Garment Storage Bag. Well, there are two reasons:

1. We want to thank those people who deal with us for their valued business and to invite those who haven't tried our fine products to do so.
2. It's Spring, an important time of the year for all of us and we wanted to provide your home with a useful, quality item associated with this season.

This excellent Garment Bag is yours FREE with the purchase of Texaco Products* and believe us it has all the features ladies look for in items of this type from double hangers to complete moth proofing.

As a further gesture of our appreciation of your continued patronage this year, we have assembled a group of remarkable merchandise values for workshop, home and garden, which, we're certain, you will find hard to resist

They're yours either for cash or on your Texaco Credit Card with your further purchases of Texaco Farm Fuels or Heating Oils. We'll be happy to give you an order blank.

K. EARL BAKER
MORRISBURG, ONTARIO
Phone: 543-2962

*Ask for details of minimum purchase requirement.



And don't miss these big bargains offered in appreciation of your further purchases

★ SEVEN INCH POWER SAW reg. $37.95 ..... ONLY $27.95
★ ⅜" POWER DRILL reg. $18.95 ..... ONLY $14.95
★ WOODEN SALAD SET (9 Pieces) reg. $18.95 ..... ONLY $12.95
★ ELEGANT CENTENNIAL TRAY reg. $12.95 ..... ONLY $ 7.95
★ OSCILLATING SPRINKLER PLUS 50' GARDEN HOSE reg. $8.95 ONLY $ 5.95

JUMBO GARMENT BAG OFFER EXPIRES JUNE 30 and applies to customers located in our delivery area.
SPECIAL MERCHANDISE available until Oct. 31, 1967.

EASTERN ONTARIO'S LARGEST — 3rd ANNUAL

FARM MACHINERY

CONSIGNMENT SALE

METCALFE SERVICE CENTRE

HIGHWAY 31 AT METCALFE CORNER. Township of Osgoode, 12 Miles South-East of Ottawa; 1 Mile West of Metcalfe.

SATURDAY, APRIL 22

COMMENCING AT12:00 NOON SHARP

Metcalfe Service Centre

TERMS OF SALE, CASH or terms can be arranged with the proprietor to hold the Machinery with a Deposit of 10% Down. Article will be held for 30 Days. Delivery arranged with the Proprietor

This Sale is a Good Opportunity to purchase your 1967 Machinery Requirements.

30 TRACTORS — New and Used.
DISC HARROWS.
MOWERS.
SEED DRILLS.
MANURE SPREADERS.
HAY CONDITIONERS.
TRACTOR PLOWS.
SIDE RAKES.
TRACTORS, complete with Loaders.
HAY BALERS.
FORAGE HARVESTERS.
SPRAYERS.
OTHER USEFUL ARTICLES.

CONDITIONS OF SALE

10% Commission Charged on Consigned Machinery sold at This Sale. All consignments must be at the Metcalfe Service Centre on or before April 20th. If your machinery is not sold, no charge. Anyone wishing to consign machinery to this Sale, Please Contact Stewart James Edwards, Ontario, Phone Metcalfe 57 R 41.

Refreshments will be available.

WILLIAMSBURG

Mr. and Mrs. Elburn McIntosh spent Sunday afternoon in Ottawa with friends.

His many friends will regret to learn that Mr. George Strader is a patient in the Winchester Memorial Hospital.

Miss Norma McIntosh of Queen's University, Kingston, spent the week end with her parents, Mr. and Mrs. Aden McIntosh.

Mrs. Cecil Garlough has returned home from the Winchester Memorial Hospital.

Mr. Asa Herriman passed away at his home on Saturday, April 15. Full obituary next week.

Mr. and Mrs. Wesley Bedingfield and Audrey Anderson all of Ingleside were dinner guests of Mr. and Mrs. Graham Wells.

Mrs. Gerald Erratt and children accompanied by Mrs. Daisy Neilan Riverside Heights, and Mrs. Floyd Fisher, Morrisburg, called on friends at Ingleside and Cornwall on Saturday.

Mr. Freddie Strader of Newfoundland, is spending a few days with his parents, Mr. and Mrs. George Strader.

BORN — At the Ottawa Civic Hospital, on April 16th, to Mr. and Mrs. Parker Locke, a son.



SYMBOLIC FLOWER. April has long been known as Daffodil Month, but in recent times a far more significant meaning has been attached to the month and flower. The Canadian Cancer Society now uses the flower during April as its symbol for the annual fund drive. Martha Moran models a postiche of the flowers.—TNS Photo

Variety . .

(Continued from Page 1)

the auction block. Auctioneer Garth Grant, assisted by demonstrator Kent Burton failed to make a sale. A number of miner adjustments changed the would-be horse into a milk cow who unfortunately was equipped with insecured milking equipment. Robert and Keith Brownell enacted the part of the dubious farm creature.

When Father (Ray Dixon) tried to explain the complex directions involved in the assembling of a model airplane, son (Gordon Hall) experienced difficulty involving serious mishaps and the shedding of copious tears. Before the project was completed Father had lost the tails of his best tie, a cherished Christmas gift from Mother.

The highlight of the evening was the fashion show. Models Keith Brownell, Robert Brownell, Earl Eligh, Roy Poapst, Eldon Thompson, Clark Burton, Ray Dixon and Gordon Hall, some slender and graceful, others buxom and full of bounce, displayed a variety of feminine fashions featuring pioneer dress and modern styles.

The skit, "Doctor, Come Quick", saw Doctor Glen Dafoe and Nurse Jean Beckstead leaving the doctor's office at the close of an unusually busy day. When messenger Clark Burton arrived hurridly and in great distress requesting the Doctor to immediately hasten to treat a "patient", National Medicare was discussed and arranged in connection with the treatment until it was learned that the patient was the family cow.

The highly successful program concluded with a musical chorus of girls in period costume at the rear of the stage while actors attired in the style of the day pantemined: 'Casey would waltz with the Strawberry Blonde", Strolling through the Park one Day" and "Bringing Nellie Home".

Clothes Line Art Fair at Bell's Crs.

Plans are well under way for the fourth annual art fair to be held at Bells Corners on June 3rd. The open air fair is sponsored by the Bells Corners Arts League and provides an opportunity for Ottawa Valley artists and craftsman to show their work to an enthusiastic public.

As in previous years, both Arts and Crafts will be represented. Last year 36 exhibitors displayed over 500 works of art and an estimated 3000 visitors toured the show to view and purchase the exhibits.

A panel of judges will award merit ribbons for outstanding exhibits. Judges in past years have included Mr. A. Y. Jackson, Mr. Maurice Stubbs of the National Gallery and representatives of prominent Ottawa galleries.

Only original art work (paintings, sculpture, prints and crafts) will be shown. There will be no ceramics from commercially made molds, no photomechanically reproduced prints nor any item that is not of a creative nature.

Pre - judging of work performed by artists who have not previously exhibited at the fair has been instituted this year in order that the high standard of the exhibits will be maintained. Pre-judging of the art works will be performed by Mr. Duncan DeKergommeaux of the Lofthouse Gallery and Mr. Harry Halpin, noted Ottawa artist and teacher.

Admission to the arts fair is free. To cover the expenses of the fair, exhibitors pay a small registration fee and a percentage on sales. Any remaining proceeds are denoted to the sponsoring Bells Corners Arts League in order to stimulate and assist the understanding, appreciation and practice of all forms of art in the community. One such activity-sponsored by the is a childrens summer arts school, and a selection of the childrens work also be displayed at the fair.

FRESH SHOULDER **PORK ROAST** lb. **39c**

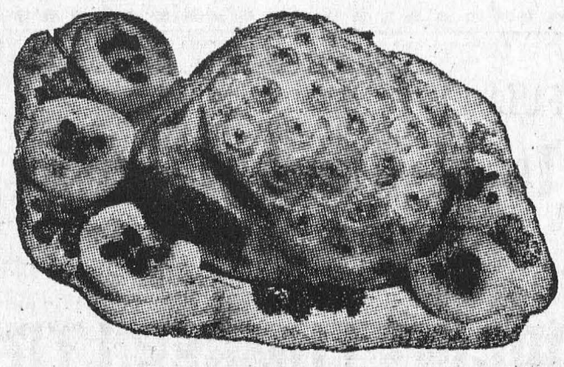

FRESH PORK
BUTT ROAST . . . . lb. 49c

BY THE PIECE — POUND
Burns' Bologna 39c

LEAN, SHOULDER — POUND
Pork Chops 65c

COORSH — 1-LB. PKG.
All-Beef Wieners 53c

COORSH SWEET-PICKLED — POUND
Corned Beef Rolls . . . 77c

XL STRAWBERRY OR — 24-OZ. JAR
Raspberry Jam 29c

BLACK DIAMOND — 8-OZ. PKG.
Cheese Slices 3/$1

SCOTT CASHMERE — 8-ROLL PKG.
Toilet Tissue . 79c

Campbell's Soup
Vegetable, Vermicelli, Tomat Alphabet
10-oz – 4/49c

CLARK'S — 48-OZ. TINS
Tomato Juice 3/99c

LIBBY'S — 48-OZ. TINS
Orange Juice . 29c

COLOURED — SIZE 200's
KLEENEX . 6/$1

ALL FLAVORS PILLSBURY
Cake Mixes . 2/79c

AYLMER CHOICE — 15-OZ. TINS
Fruit Cocktail 2/49c

Coffee Mate 6-oz. 49c

TULIP — 12-OZ. TIN
Luncheon Meat 39c

AYLMER CHOICE SLICED — 19-OZ. TINS
Pineapple . 3/89c

AYLMER — 14-OZ. TINS
Cream Style Corn
OR Kernel Corn 12-OZ.
4 tins 79c

CANADA NO. 1 — N.B. — 25-POUND BAG
POTATOES 49¢



CALIFORNIA NO. 1 — LARGE SIZE 88's
SUNKIST ORANGES . . 59c

CALIFORNIA NO. 1 — LARGE SIZE 24's
PASCAL CELERY . . . 29c

FLORIDA NO. 1 — BUNCHES
ROSEBUD RADISHES . 3/25c

FREE DELIVERY SERVICE

WE RESERVE THE RIGHT TO LIMIT QUANTITIES
ALL VALUES EFFECTIVE TILL APRIL 22nd, 1967

Brinston's

ALLIED FOOD MARKETS

BINGO FANS — AWAY WE GO —

FIRST

Brockville Lions BINGO

SAT., APRIL 22ND, 8 P.M

A 1967 CAR EVERY BINGO

or $2,000 CASH — OTHER PRIZES ARE

3 GREAT SHARE-THE-WEALTH
$25 DOOR PRIZE AFTER GAMES 3, 6, 8, 10, 12
MONEY TREE — 50 1967 CENTENNIAL UNCIRCULATED SILVER DOLLARS
13 REGULAR $50.00 GAMES
Jackpot Starts $100. In 6 Calls. Advances $100
ATTENDANCE CARD DRAW — $50.00

Next Bingos: May 23 and 27; June 10 and 24; Aug. 12 and 26; Sept. 9 and 30; October 7.

Largest Prizes in Eastern Canada at

BROCKVILLE MEMORIAL CENTRE

THIS WEEK AND NEXT
by Ray Argyle



Happy Birthday Mike

When Prime Minister Pearson celebrates his 70th birthday April 23rd, he will have reached the milestone at which a man's political future becomes clearly limited.

Mr. Pearson will cagily comment that he still feels quite up to running the country, but the fact remains that the search for a new Liberal party leader will become intense after the PM's birthday.

The Conservative Party has already scheduled its leadership convention for Sept. 6-9 in Toronto.

While John Diefenbaker is still bravely maintaining he has not decided whether to seek re-election to the leadership, the signs point to a new Tory chieftain being crowned at Toronto's Maple Leaf Gardens late this summer.

If Mr. Pearson's retirement appears fairly inevitable before the next election — as it does now — it is also evident the Liberals will not want to wait too long after the Tories before holding their leadership convention.

The odds are the Liberals will be meeting sometime in 1968 to pick a successor to LBP.

This likelihood increases the significance of April's cabinet shake-up, which saw a trio of young and interesting new Quebec personalities emerge in important positions.

Of the new faces, the most interesting is undoubtedly Pierre Elliott Trudeau, a 46-year-old wealthy bachelor, French Canadian, but strongly liberal in his social views, who has taken over the Justice Department.

His counterpart among the ranks of Quebec Liberal English-speaking MPs is the attractive John Turner, 37, who has been named to head the recently-enlarged Registrar General's Department. There's talk this bureau will be expanded into a consumer affairs department — an ideal position for an aspiring politician — but a lot of new legislation would be needed to achieve a major reorganization.

Finally, 33-year-old Jean Chretien, an impressive French-Canadian, has been made a minister without portfolio.

The shake-up completed the Prime Minister's reorganization of his Quebec wing. Gone are former Justice Minister Guy Favreau and his successor, Lucien Cardin, the man who blew the whistle on Gerda Munsinger.

Trudeau and Turner represent definite possibilities as candidates to succeed Mr. Pearson. In many respects, they offer more appealing alternatives than such veterans as Paul Martin, Bud Drury and Robert Winters.

Turner, however, for all his youthful glamor, does not really hold any very revolutionary ideas. His speeches contain much style, but little substance. He voted against abolition of capital punishment. He appears to be economically a conservative.

Trudeau also holds positions which, if fully understood by the rest of the country, might not be very acceptable to most Canadian voters. He would weaken Ottawa's authority and extend more privileges to the provinces . . . all the provinces, not just Quebec.

Meanwhile, there are now five vacant seats in Parliament, all previously held by Liberals. Mr. Pearson will no doubt have to call by-elections this fall or next spring.

They will be the first test for the new Tory chieftain.

Active campaigning for the PC sweepstakes is now on. George Hees and Davie Fulton have built up early leads, but party president Dalton Camp, along with Saskatchewan's Alvin Hamilton and Nova Scotia Premier Robert Stanfield are strong contenders. Discount Sen. Wallace McCutcheon, Ontario's Mike Starr and Manitoba Premier Roblin. None of them have the following to propel themselves into the Conservative leadership.

Toronto Telegram News Service

SUGAR AND SPICE
by Bill Smiley



Thank God it's over

We have just gone through the most relentless winter I can remember. Deep snow and deep cold, day after day, month after month. I don't know about you, but it took more out of me than four years of World War II did.

But there are signs that the annual two-day phenomenon known in this country as Spring, is almost upon us, and it is with considerable satisfaction that I look back and sneer at the blizzard on March 21st, laughingly known as the First Day of Spring, and those 15-below temperatures just before Easter. I've made it again.

Like many Canadians, I am in a state of suicidal depression by the middle of March. But those good old signs of spring catch me just before I plummet into the pit, and there I am, forced to give it another whirl.

The signs of Spring in these parts are not quite what they are in some parts of the world, but they're just as welcome. No larks sing, but is there anything sweeter than the first raucous call of a crow? The flowers don't exactly come popping out but those hardy annuals, the picnic tables, rear their brave heads through the snow in the yard.

And there's color everywhere. Brown mud, yellow grass, green wine bottles on your front lawn, tossed there by some poor soul fighting mid-winter madness. And the lovely off-white of about three tons of sand and salt thrown onto said lawn by the snowplow.

But you'll hear no complaints from me. In fact, I feel so good when I kick off the old galoshes and hang up the overcoat for the last time that I might just burst into song. Here are the words. It might go to the tune of "There's a Tear in My Eye".

There's a hole in my boot,
In my best rubber boot,
But I don't give a hoot
'Cause it's spring.

There's a smell in the air
Like an old she-wolf's lair,
But I don't really care
'Cause it's spring.

There's a squealing of tires,
And the smell of grass fires
And the poets are liars,
But it's spring.

There are masses of mud,
And my cellar's in flood,
But I know in my blood
That it's spring.

There's romance in the air;
All the boys have long hair,
And the girls have a flair
In the spring.

There are gamboling lambs
And fat Easter hams
And beautiful gams
In the spring.

It's no wonder a guy,
Even an oldie like I,
Gets a look in his eye
In the spring.

A remarkable thing
That you feel like a king
When you get in the swing
Of the spring.

And that will be quite enough of that doggerel, thank you. But it's all true, and I hope the longer days, warmer sun and softer winds have cheered you up. Even though that old, cold Receiver-General is lurking just around the corner.

One can't help feeling that the natives' sanity is saved by the signs of spring, such as they are. Three people smiled at me this week, for no reason. Today, a fellow motorist, who would have driven straight at me, snarling, a month ago, stopped and waved me through an intersection, when he had the right of way.

It's not all roses. There's a lot of hard hacking ahead to clean up the estate, which I didn't quite manage last fall. The Old Lady has that wild spring decorating gleam in her eye. And my daughtter flunked her Physics exam.

But when I drive past a black, burbling trout stream, and long for Opening Day, or when I see the flags go up at the golf course, I realize that there's still a little steam in the old boiler ,and that spring has done it again.

Toronto Telegram News Service

AVERAGE PRICE OF $194 REACHED AT STORMONT AND DUNDAS CALF SALE

The anual calf sale sponsored jointly by the Stormont and Dundas Holstein Clubs was held April 1st at Winchester with 22 calves bringing the excellent average of $194. each. Demand was good with plenty of bidders on hand. Most of the calves were bought by 4-H members. The quality of the offering was exceptionally and was a tribut to the sale manager, Allison Fawcett, who selected them. The basic purpose of the sale is to supply quality calves within a price range that 4-H boys and girls can afford.

The top price of $260 was paid by Donald A. Hunter of Smiths Falls to Kenneth Carkner, Winchester for a two-months-old daughter of the All-Canadian sire, Seiling Rockman.

Second highest price of $255 was paid by Howard Carkner, Merrickville to Peter Scheepers, Winchester for an eight-month-old daughter of Meriview Dividend Perfection.

Other god prices included: $225 paid by Maurice Lambert, Louiseville, Quebec to James A. Campbell, Moose Creek for a daughter of Seiling Rockman; $190 paid by John Robinson, Prescott to Robert C. Holmes, Winchester for a daughter Seiling Rockman; $190 paid by Hilliard Bros., Carleton Place to Harold Merkley of Chesterville for a daughter of Pabst Raven Rewayne; $190 paid by Daniel R. Johnston, Inkerman to George Hay, Russell for a daughter of Nic-A-Bar Master Prince; $190 paid by Maurice Lambert to Ross Somerville and Sons, Spencerville for a daughter of Seiling Rockman; $200 paid by Maurice Lambert to Geo. C. Smith and Son, Finch for a daughter of Seiling Rockman; $180 paid by Marjorie Keyes, South Mountain to James A. Campbell for a daughter of Lassie Leader; $200 paid by Delburn Carruthers and Son, Crysler to Gerald Jans, Moose Creek for a daughter of Lassie Leader; $200 paid by S. F. Adams and Son, Dixon's Corners to C. Oestlander, Finch for a daughter of Laddie Leader; $190 paid by Wm. Koeffoek, Mountain to C. Oestlander, Finch for a daughter of Kayen Farm Anthony; $225 paid by David Mackie, Edwards to Ross Somerville and Sons for a daughter of Glenafton Navarre; $180 paid by Lorne Spicer of aFirfield East to Wm. A. Koekkoek, for a daughter of Lassie Leader and $190 paid by Dwight Gilmer of South Mountain to Wm. A. Koekkoek, for a daughter of Kayen Farm Anthony.

BRITISH ISRAEL

— The Bible's National Message —

The Attack on the Throne

Having succeeded in taking from us the symbols, and much of the reality, of our British heritage, the subversive forces which brought this about are now working to end the Monarchy and make Canada a republic.

To You—
Who Do Not Want This to Happen

May we suggest that the first step in any effective opposition to it is to KNOW, and to help make known, the true identity of our ancient Throne, and why the continuance of our relationship to it is a matter of supreme importance to ALL Canadians, regardless of their racial origin.

WE WOULD LIKE TO TELL YOU ABOUT IT
For Your FREE Copy of Our New Booklet
"BEHOLD YOUR KING"
Write to the Secretary:
Canadian British-Israel Association in Ontario
P.O. Box 744, Station B, Ottawa, Ontario

HOW TO JUDGE PORK

×

The meat on good quality pork is firm, evenly grained, and a fresh pink or rose in colour. The outer covering of fat is nicely trimmed but is adequate to prevent drying when the meat is cooked. This fat may be pure white or tinged with pink. Look for these qualities when ever you buy fresh pork cuts.

RED CROSS
is always there
with YOUR help

TIME FOR ROOF REPAIRS
AND NEW ROOFS
24-HOUR SERVICE — ALL WORK GUARANTEED
SHEA SERVICES
FREE ESTIMATES — PHONE MORRISBURG 543-4145

H. C. FAIRBAIRN & SON
FURNITURE DEALER
FUNERAL AND AMBULANCE SERVICE
PHONE COLLECT TO:
MORRISBURG: 543-2271
IROQUOIS 652-47775 — WILLIAMSBURG 535-2950
Successor to G. Leonard Keck

MURIEL'S FLOWERS
WINCHESTER 774-2201
WORLD-WIDE WIRE SERVICE
PERSONAL ATTENTION TO ALL ORDERS RECEIVED

A FULL LINE OF
Lumber & Builders' Supplies
IS CARRIED BY US AT ALL TIMES
"BUY WHERE THE BUILDERS BUY"
HODGINS LUMBER LTD.
MORRISBURG — M. W. RIELLY, MGR.
PHONE: 543-3155
Cornwall — Brockville — Morrisburg — Ottawa

FREE SERVICE
TEXACO FUEL CHIEF
Now round-the-clock free service to EARL BAKER customers! Plus an annual cleaning and adjustment of your home oil heating equipment—also completely free. You pay only for defective parts. Call us today for Texaco Fuel Chief — the economical, cleaner-burning heating oil.
TEXACO FUEL CHIEF
EARL BAKER
PHONE 543-2962
Morrisburg Ontario
Exclusive Texaco Distributor of Heating Oils, Farm Gasolines and Lubricants in the Morrisburg Area.

SMITH'S PHOTO STUDIO
✡ PORTRAITS
✡ GROUPS
✡ WEDDINGS
✡ COMMERCIAL
We specialize in . . . . Children's Photographs
62 Kyle Dr. Ph. 543-2873
MORRISBURG

L. D. WELLS & SONS
(Formerly C. C. Stubbs & Co.)
MONUMENTS
CEMETERY LETTERING
INGLESIDE, ONTARIO
BOX 40
PHONE KE. 4-2255
THE MOST MODERN SHOP IN EASTERN ONTARIO

FURNITURE
UPHOLSTERING
ALL TYPES OF FURNITURE UPHOLSTERED
CHROME KITCHEN CHAIRS
BEST SELECTION OF MATERIALS AVAILABLE
REASONABLE PRICES — WORK GUARANTEED
PLEASE APPLY IN WRITING TO:
P.O. Box 694 Morrisburg
SALESMAN WILL CONTACT IMMEDIATELY

MONUMENTS--
LOCAL REPRESENTATIVE FOR
LONS MEMORIALS
DWIGHT CROWDER
WILLIAMSBURG PHONE 535-2683

W. E. FITZSIMMONS
AMBULANCE AN DFUNERAL SERVICE
IROQUOIS
ESTABLISHED 1924
SERVICE IS OUR MOTTO
652-4452 or 652-4577

MacLEOD, COMRIE & CO.
CHARTERED ACCOUNTANTS
Shopping Centre — Morrisburg, Ont.
BARRY H. BLAKELY, C.A., Resident Partner
Office 543-2935 Res. 933-2483

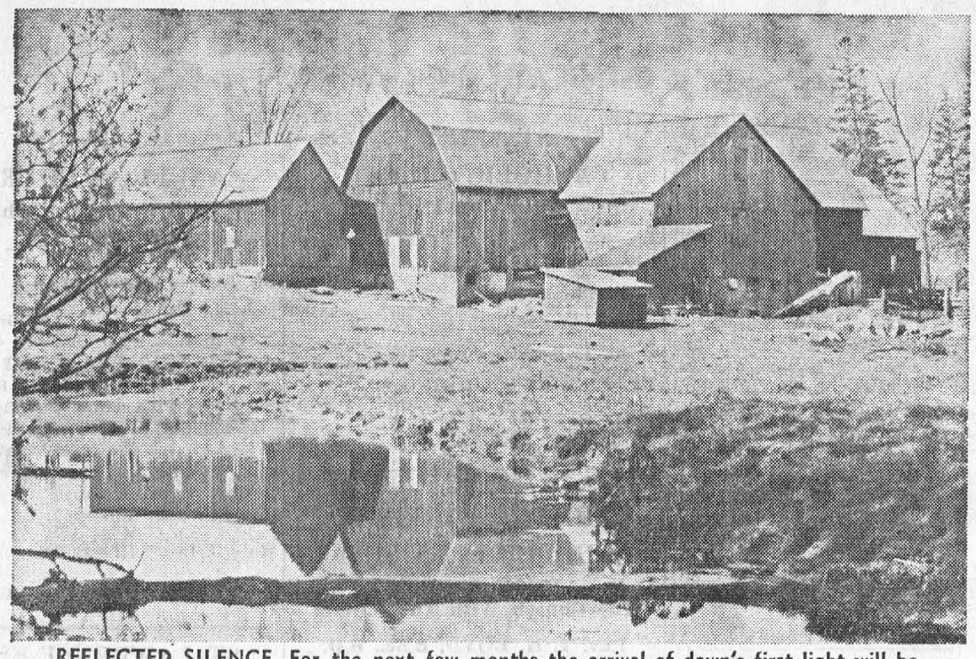

REFLECTED SILENCE. For the next few months the arrival of dawn's first light will be heralded by the chirping of birds and the nervous rustle of stirring animals. This scene typifies a spring morning at country farms and homes across Canada as work has not yet begun. However, in a few minutes the landscape will be abuzz with people and animals actively engaged in a wide variety of chores.—TNS Photo

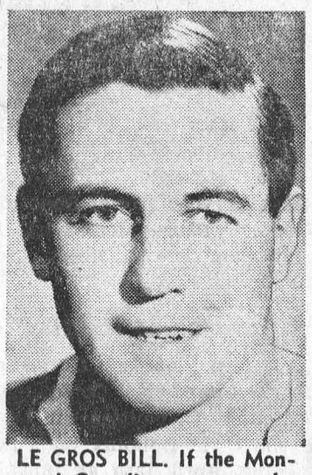

LE GROS BILL. If the Montreal Canadiens capture the Stanley Cup again this year much of their success will be attributed to captain Jean Beliveau. Big Jean has been the man at the controls leading the charges, and when he's right, the Habs are unbeatable.—TNS Photo

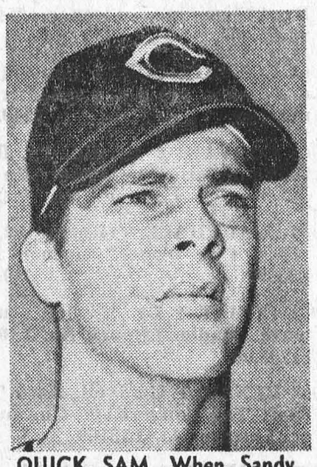

QUICK SAM. When Sandy Koufax announced his retirement from baseball all eyes turned to Sam McDowell of the Cleveland Indians. This young flame thrower is being touted as the next Koufax, and as Leo Durocher once said: "He's even faster than Sandy."—TNS Photo

REPORT FROM PARLIAMENT



By Mrs. Jean Wadds, M.P.

Thursday, this week, produced two of the best speeches that have been made in the House of Commons on Bill C-243 which will end Canada's Army and Navy and Air Force as such, and roll it all into one Canadian Force.

The former Premier of New Brunswick, the Hon. Hugh John Flemming, does not speak often, but when he does, it is well worth listening to and the House quickly filled up to hear him.

Mr. Flemming pleaded with the Minister to reconsider before such drastic change, and to carefully examine the record and preserve all that has stood the test of time and wartime.

Mr. Flemming complained of the purposeless dropping of the word "Royal" — "What does this new provision do, Mr. Chairman? Chiefly it drops the word "royal". I would ask why that word is dropped? Does dropping the word improve the forces or the ability of the forces to defend Canada? This is one point on which I should like the Minister to make a statement and explain that omission".

A hardheaded businessman himself, Mr. Flemming objected to the Minister's claim of saving money when actually the sums allocated to defence have increased over last year by 115 million. He challenged the Minister to show that this Bill will improve the ability of the people of Canada to provide for their own defence, and he stated:

"No Minister of any Government should tamper with the defence of the country and make forays into the unknown, all in one big jump Governments should be satisfied to make necessary changes step by step, one at a time, creeping before they walk, experimenting slowly and bewaring of blundering. We cannot afford to blunder when the defence of our country is at stake. This Government has an unenviable record for blundering".

Following Mr. Flemming's powerful speech, powerfully delivered, came an equally strong speech by the Hon. George Hees, former Minister of Transport, and now Member for Northumberland.

Because of his youthful good looks and his love of outdoor sport, it is easy to forget that the Hon. George Hees went through as severe action in the last war as any Canadian. Mr. Hees said:

"It must be obvious to the Members of the Government that one sure result of unification will be the loss of morale, which in turn will lessen the effectiveness and efficiency of our armed forces. Morale is built up as a result of historical tradition and uniform identification. These things mean a great deal to people who have been in combat, although perhaps little to those who have not."

The Members of the Government smirked at these experienced comments, but Mr. Hees was in no way deterred by this — "The Minister can well afford to sit there and laugh, because he does not and cannot know about these things. Let me assure him thatthese things are true. He can doubt my word about other matters, but in this regard what I am saying is accurate".

It is a great mystery to all who are interested, and especially to those who have listened to the debate carefully. In spite of the most violent criticism within the House of Commons, from the most experienced soldiers, from newspapers usually complimentary to the Government, such as the Ottawa Citizen and the Winnipeg Free Press, the Minister gives the impression of increasing confidence in his own personal concensus.

Mr. Hees said:

"The Minister, as I said, suggested that his program would result in a more effective and efficient service at less cost. Let me ask the Minister, who considers he is amon gthe world's greatest military thinkers, why all of the great powers of the world who have considered the idea of unification have turned it down as cold as a mackerel. I suggest these great powers are aware of two things. They all know that unification will not work and will not increase the efficiency and effectiveness of an armed service. They realize that a uniform and an identity have great meaning to fighting men".

As one commentator said — the Minister of Defence may get his own way, but in the process is ruining his chances of further responsibility in Government. It does not suit the democratic process for one man to consider himself so automatically right whatever the arguments against him.

BELL LINES



by Larry Holtby, your telephone manager

April seems to be a favorite month for many people. In spite of a few sudden, mad, final bursts of winter, spring does seem to promise that the warm weather is really on its way. In many communities Daylight Saving Time brings a few extra hours of daylight and most property owners are anxious to begin work out of doors. In fact, during the blustery months of winter, many of us seem to spend a great deal oftime dreaming of the shrubs or trees we plan to plant, fences or patios we plan to erect or other home improvements. Before you begin to put these plans into action, could I ask you to give us a call at Bell Canada. We can tell you if thereisanyburied cable on your real estate. You see, to protect our telephone cable from most hazards we bury much of it underground. This usually helps us to give uninterrupted service to you, as well as keeping overhead wires tot a minimum. However, all it takes is one hefty thrust of a shovel or a well-sunk fence post to damage a buried cable, if by chance, you should pick a spot above that cable. This damage could disrupt regular telephone service, long distance, data-sending facilities or even emergency communications that might be transmitted by telephone wire. We're happy to check to see if any such cable is located on your property, free of charge. Just give us a call at 4014. We'll get the info0rmation to you as quickly as possible. Oh yes, if fire regulations permit you to burn brush or grass on your property, please make sure you don't build the bonfire beneath telephone wires. Flames, too, can quickly put part of the system out of commission.

□

Long before Alexander Graham Bell — in 1667 in fact — an eccentric Englishman named Robert Hooke, developed a primitive device whereby lovers could exchange tender messages through two tin cups connected by taut string. He called his invention, appropriately enough, "Cupid's Telegraph". Today, 300 years later, a phone call ranks as the third most popular method of proposing marriage. Mister Hooke had the right idea. As we've said before — Long Distance really is the next best thing to being there!

□

Our language, with its many different words from the one derivative, can be confusing for young students. A teacher in class occasionally interrupted the reading of an essay to quiz the pupils on the meaning of certain words. One of the words was "operetta" and she wanted to know if everyone recognized the word and knew what it meant. "Sure", piped up one lad. — "It's a lady who works for the telephone company!"

□

Jim Holtby



With an electric water heater
you can use all the hot water you
want at ONE LOW FLAT RATE.
Heat 40, 80, 100 gallons a day...
your water heating bill
never increases.
For information, call:

your hydro

LIVE BETTER ELECTRICALLY

MORRISBURG HYDRO ELECTRIC SYSTEM PHONE 543-2053

CLASSIFIED

FOR SALE

STAINLESS STEEL KITCHEN SINKS Completely Installed from $59.95.
SHEA SERVICES,
PHONE 543-2145.
14-17c.

NU-TONE STOVE HOODS, COMPletely installed. From $79.95.
SHEA SERVICES,
PHONE 543-2145.
14-17c.

HOUSE TRAILER, 26 Ft. — $400. Apply to
DARCY RICHMIRE,
East of Glen Becker.
16p.

1955 CHEV. Good motor, but needs body work. Will sell cheap.
HARRY TINDAL,
Phone 543-2685.
16c.

10-H.P. JOHNSON OUTBOARD MOTOR in perfect condition. $150.00
CALL 543-2887.
16c.

HELP WANTED FEMALE

HELP WANTED FEMALE
WAITRESS WANTED AT ONCE. Apply in person at
LEE'S RESTAURANT.
16p.

WOMEN TO WORK AT DUNDAS Nursing Home. Full time and spare time.
PHONE 543-3325.
16-17p.

LADIES WANTED

To knit garments at home on automatic machines supplied by us, for our

OTTAWA WAREHOUSE

Payment by the knitted ounce giving earnings up to $2 per hour

Experience Not Necessary

as free training course is given in the home.

Only applicants of substance and integrity will be considered as valuable equipment and materials will be in their possession.

Apply in writing in the first instance to:

Mr. Gifford,
MANSFIELD KNITWEAR
1554 Yonge Street, Toronto 7, Ontario

15-16c

CUCUMBER GROWERS WANTED

for Rose Brand Pickles
Up to $240.00 per Ton
Plus Bonus!
HARRY VANDER BRUGGEN
R. R. 1, Brinston
Phone 652-4080
15-20p.

DO YOUR YOUNGSTERS KNOW THE RULES OF THE ROAD?

If your youngsters ride bikes they'll be safer if you make sure they know the rules of the road and if you check their bikes for mechanical safety.

But no matter how careful they are, they could be involved in an accident. You can get protection against the costs of medical expenses from bike accidents when you secure automobile insurance from CIA.

Why not ask a CIA representative to tell you about this and other protection available to CIA automobile policyholders.

For complete details, call:

JUNIOR R. D. CASSELL
Phone 543-2075
Box 543, Morrisburg, Ont.

CIA Co-operators Insurance Association

WORK WANTED

VENETIAN BLINDS CLEANED and REPAIRED — Call
JOE BELLEFEUILLE,
543-2311.
14-21p.

WANTED TO BUY

BUYING OLD COINS & GUNS,— Any Condition.
PHONE 543-2145.
14-17c.

PIANOS WANTED

FOR PARTS. OLD UPRIGHTS.— Any condition. Will pay up to $75.00. CALL COLLECT —
STARTISON'S PIANO SERVICE,
Ottawa, 733-7184.
14-17c.

NOTICE

Pursuant to adjournment, the April Session of the Council of the Municipal Corporation of the United Counties of Stormont, Dundas and Glengarry, will be held in the Council Chambers, County Buildings, Cornwall, on Monday, the 24th day of April, 1967, at 10:00 o'clock a.m.

L. C. KENNEDY,
Counties' Clerk-Treasurer
County Buildings,
Cornwall, Ontario.
15-16c.

PERSONAL

ATTENTION LADIES! Get ready for spring with a garment and bra that is made especially for you. Spencer & Spirella has all types of foundations and such lovely new materials. Why not contact Mrs. Ethel Serviss, a figure stylist with oved 10 years experience in corsetry? Just call Iroquois 652-4367 or visit her home at 194 Caldwell Dr. Appointments appreciated.
15-17p.

IN MEMORIAM

MYERS—In loving memory of my Dad, Mr. Harry Myers, who passed away four years ago April 23rd
You often said I'd miss you,
And I've proved it to be true;
I lost one of my best and dearest friends
Dear Dad, when I lost you.
Greatly missed.
EILEEN ZERON.
16p.

CARD OF THANKS

We wish to express sincere thanks and appreciation to our many friends, relatives and neighbours for their acts of kindness, floral tributes and messages of sympathy. Special thanks to Dr. Rosenquist, Rev. Bruce and Fairbairn Funeral Home. These will long be remembered.
—The Family of Herbert Reddick.
16p.

To all my friends who were so thoughtful in visiting me, sending me cards, while I was a patient in Winchester Memorial Hospital, I wish to extend sincere appreciation. Special thanks to Dr. D. Justus and the nursing staff.
JAMES R. DUVALL.
16p.

FLOYD FISHER

REAL ESTATE BROKER
MORRISBURG ONTARIO
PHONES:
Office 543-2044
Residence 543-2355

MORRISBURG — 10 Room Two-Storey Brick House, with 3-piece bathroom, full basement, located on First Street, $8,000.00.

A 7 ROOM FRAME HOUSE with aluminum siding, full basement with pressure system, near Park Road Interchange, lot 100' x 30'. Asking $6,500.00

MORISBURG — A 6 room Frame Bungalow, with asphalt siding, 4 piece bathroom, full basement, car port, home in excellent condition, stove, refrigerator and drapes. Asking $14,800.00 with excellent terms

IROQUOIS — 8 Room Frame House with bathroom, full basement with oil furnace, aluminum windows and doors, home in excellent condition, garage. Priced at $12,500, with terms.

12 0ACRE FARM with good barns and outbuildings; 8 room 2 storey frame house, bathroom, pressure system, water in barn, 100 acres workable, 10 acres pasture and 10 acres bush, 4 miles from Ingleside. $10,000.00 with terms.

For information, call our Office or
ALTON BOLTON, Salesman
Phone 543-2002.

- Coming Events -

FOOD SALE

The Ladies Guild of Holy Trinity Church, Riverside Heights, will hold a Food Sale on Friday, April 21st, at Brybar Flower Shop in the Shopping Plaza, Morrisburg, from 2 to 5 p.m. 15p.

✿

NOTICE OF MEETING

A Meeting of the Morrisburg & District Chamber of Commerce and Centennial Committee will be held in the Civic Building on Tuesday Evening, April 18th at 8:00 p.m. sharp. Election of Officers will take place and all Centennial Plans will be completed in their entirety.
15c.

BINGO CANCELLED

Due to special church services, (Forty Hours Devotion) there will be no bingo at St. Mary's Hall on Tuesday of next week. The next Bingo will be held at St. Mary's on Tuesday, May 2nd. Come and bring your friends for an evening of fun!

✿

RUMMAGE SALE

The United Church Women are holding a Rummage Sale on the Mall, Friday, May 5th. Open 9 a.m. until closing time.
15c.

✿

EUCHRE

A Euchre, sponsored by the IOOF -Rebekahs, will be held at the Fraternal Hall, Morrisburg, on Wednesday, April 26th at 8 p.m. Prizes and refreshments .Everyone welcome!
16p.

COMPACTS

1966 CHEVY II — Blue, 4 speed, 2 Dr. 327 engine. Licence K4362 $2095.00

1965 CORVAIR CORSA Convertible one owner. 140 h.p. 4 speed transmission $2495.00

1965 CORVAIR 2 Dr. Hd. Tp. Red, 23,000 miles. One owner. Radio, automatic. Licence No. L2319.

1964 VAUXHALL. Green, 34,000 miles. One owner. Licence No. L20597 ..... $895.00

1963 COMET 4 Dr. Maroon. Automatic. Radio. Licence No. L10594 $1295.00.

1963 RENAULT Caravell, Hard Top -Soft Top Convertible. One owner. Licence No. L18169.

1962 ACADIAN Convertible Licence No. L10957. Red/Black Top. 6-cyl. automatic $1295.00

1962 ANGLIA Red. Licence No. L-12084 ..... $595.00

1957 VOLKS White. Radio. Licence No. K7434 ..... $295.00

1957 VOLKS. Black. Licence No. K7763 ..... $295.00

3 COMPACT WAGONS

1963 CHEVY II Blue. One owner. Licence No. X24108 ..... $1495.00

1963 STUDE LARK. White, 6 auto. Radio, Licence No. X-24646 $795.00.

1961 VALIANT. Blue. 6 Standard. Licence No. X18630 ..... $795.00

MARCELLUS MOTOR SALES LIMITED

MORRISBURG — ONTARIO

THE HYDRO-ELECTRIC POWER COMMISSION OF ONTARIO

PROPERTY FOR SALE
VILLAGE of MORRISBURG

The Commission is offering for sale in the Village of Morrisburg, four 6-unit multiple dwellings, two-storey, each unit self-contained, situated in lots 10 to 16, Block 6, and Lots 25 to 32, Block 8, Registered Plan 29.

Two 6-unit multiple dwellings are located on the east side of Victoria Street and two on the west side of Church Street.

For further particulars and appointment for inspection please telephone 543-2815, Morrisburg, or write Ontario Hydro, 620 University Avenue, Toronto, Attention: Property Division.

Sealed offers to purchase must be received by the undersigned before 4 p.m. Eastern Daylight Time, May 1, 1967, at 620 University Avenue, Toronto.

The envelope containing offer to purchase must carry identification that it refers to the Victoria and Church Street properties.

Offers to purchase must be accompanied by a certified cheque payable to the Hydro-Electric Power Commission of Ontario, for at least three per cent of the amount of the offer, and cheques will be returned to the unsuccessful bidders.

All offers submited must allow until May 15, 1967, for acceptance or rejection and must not be withdrawn until after that date. Offers must also allow until August 31, 1967 for closing of the sale.

The highest or any offer not necessarily accepted.

E. B. EASSON,
Secretary.
14-16c.

BEAUTIFY YOUR HOME

•

Maples, White Birch (Single or Clump), Poplars, Scotch Pine, Cedar Hedges, or single trees. All sizes.

•

Plan Now to Beautify
Your Home
As Your Centennial Project

•

HARRY TINDAL
Morrisburg, R.R. 1
Call Evenings or Weekends
16tfc.

For ALL Your
INSURANCE REQUIREMENTS
FRED A. HILL
GENERAL INSURANCE
TEL. 543-3069
HIGHWAY NO. 31
MORRISBURG : ONT.

THE ONTARIO MUNICIPAL BOARD

IN THE MATTER OF Section 2 (1) of The Municipal Corporations Quieting Orders Act (R.S.O. 1960, c. 251), and

Sections 6 (1) and 11 of The Territorial Division Act (R.S.O. 1960, c. 395)

and

IN THE MATTER OF an application by the Corporation of the Township of Williamsburg for a quieting order to establish the legal existence, corporate status and its proper area and boundaries

and

IN THE MATTER of By-Law 1719 of the applicant corporation

NOTICE OF APPLICATION AND APPOINTMENT FOR HEARING

TAKE NOTICE that the Corporation of the Township of Williamsburg has applied to the Ontario Municipal Board for a quieting order under the said Acts for the purpose of establishing its proper area and boundaries.

AND TAKE NOTICE that the Ontario Municipal Board has appointed Thursday, the 27th day of April, 1967 at the hour of ten o'clock in the forenoon, at the Court House in the City of Cornwall, for the hearing of all persons interested in support of or in opposition to the said application.

AND FURTHER TAKE NOTICE that a plan and description of the boundaries in question in the said application may be inspected at the office of the clerk of the Township of Williamsburg at any time during regular business hours prior to the date appointed for the said hearing.

DATED at Toronto this 1st day of December 1966.

R. SCOTT,
Acting Secretary.
15-16c.

In The Churches

ST. MARY'S CATHOLIC CHURCH
MORRISBURG

Sunday—
Masses at 8 a.m. and 11 a.m.
Saturday Evening—
7.00—Devotions and Confessions.
Week Day Mass 8.00 a.m.

ST. CECILIA'S IROQUOIS—
Sunday—
Mass at 9.30 a.m.

THE PRESBYTERIAN CHURCH IN CANADA
KNOX CHURCH
"The Church With The Chimes"
Rev. T. H. BOYD, B.Sc., B.D.
Minister

Sunday, April 23rd, 1967—
9:45 a.m.—Sunday School.
11:00 a.m.—Morning Worship.

MORRISBURG PENTECOSTAL CHURCH
LAKESHORE DRIVE
P. O. BOX 251
Pastor: REV. A. BARNES, M.A.

Sunday, April 23rd, 1967—
9:45 a.m.—Sunday School. Classes for all ages.
11:00 a.m.—Morning Worship.
7:30 p.m.—Evangelistic.
Tuesday—
7:45 p.m.—Bible Study and Prayer.
Friday—
6:45 p.m.—Children's Hour.
8:00 p.m.—Young People's.
Special Speaker: Rev. Riddall of Cardinal.

WARM WELCOME TO ALL

ST. JAMES ANGLICAN CHURCH
Rev. Cyril W. Earle, L. Th., Rector

EASTER IV, April 23/67—

St. James, Morrisburg—
8:00 a.m.—Holy Communion.
9:45 a.m.—No Sunday School.
11:00 a.m.—Family Service. (Young people will attend with their parents)
7:00 p.m.—No Evensong (Deaneary Conference at Hawkesbury).
Holy Communion Each Wednesday at 10:00 a.m.

Holy Trinity, Riverside—
9:30 a.m.—Holy Communion.

ST. LAWRENCE EVAN. LUTHERAN PARISH
4th Sunday After Easter—
St. Paul's—
10:00 a.m.—The Service.
11:00 a.m.—Sunday School.
St. John's—
1:30 p.m.—The Service and Sunday School.

EVERYONE ALWAYS WELCOME!

THE UNITED CHURCH OF CANADA
Lakeshore Drive Church
MORRISBURG, ONTARIO
REV. G. BRUCE, B.A., Minister
Mrs. J. Graham, Director of Music
Sunday, April 23rd, 1967—
11 a.m.—Morning Worship.
9:45 a.m.—Sunday School.
Welcome to the Family Church of Faith and Friendship



RESERVE THIS DATE
FRIDAY, APRIL 21
For The
CORNWALL OPTIMIST
WHALE OF A BINGO
Bob Turner Memorial Centre, Cornwall
BIGGER AND BETTER THAN EVER!
$5,000 IN PRIZES: FIRST PRIZE 1967 PONTIAC
$50.00 MONEY TREE
Proceeds for Optimist Youth Work

NOBODY ELSE HAS YOUR INSURANCE PROBLEM

because no two people have exactly the same needs and goals. Let us show you the benefits of a complete insurance program, custom-tailored for you alone.

HARRY GATWARD
28 High St. Morrisburg, Ont. Tel. 543-2892
THE EMPIRE LIFE INSURANCE COMPANY