WINCHESTER PRESS

VOL. 88 NO. 19 | WINCHESTER, ONTARIO, THURSDAY, SEPTEMBER 4th, 1975 | 20 PAGES PRICE 15 CENTS

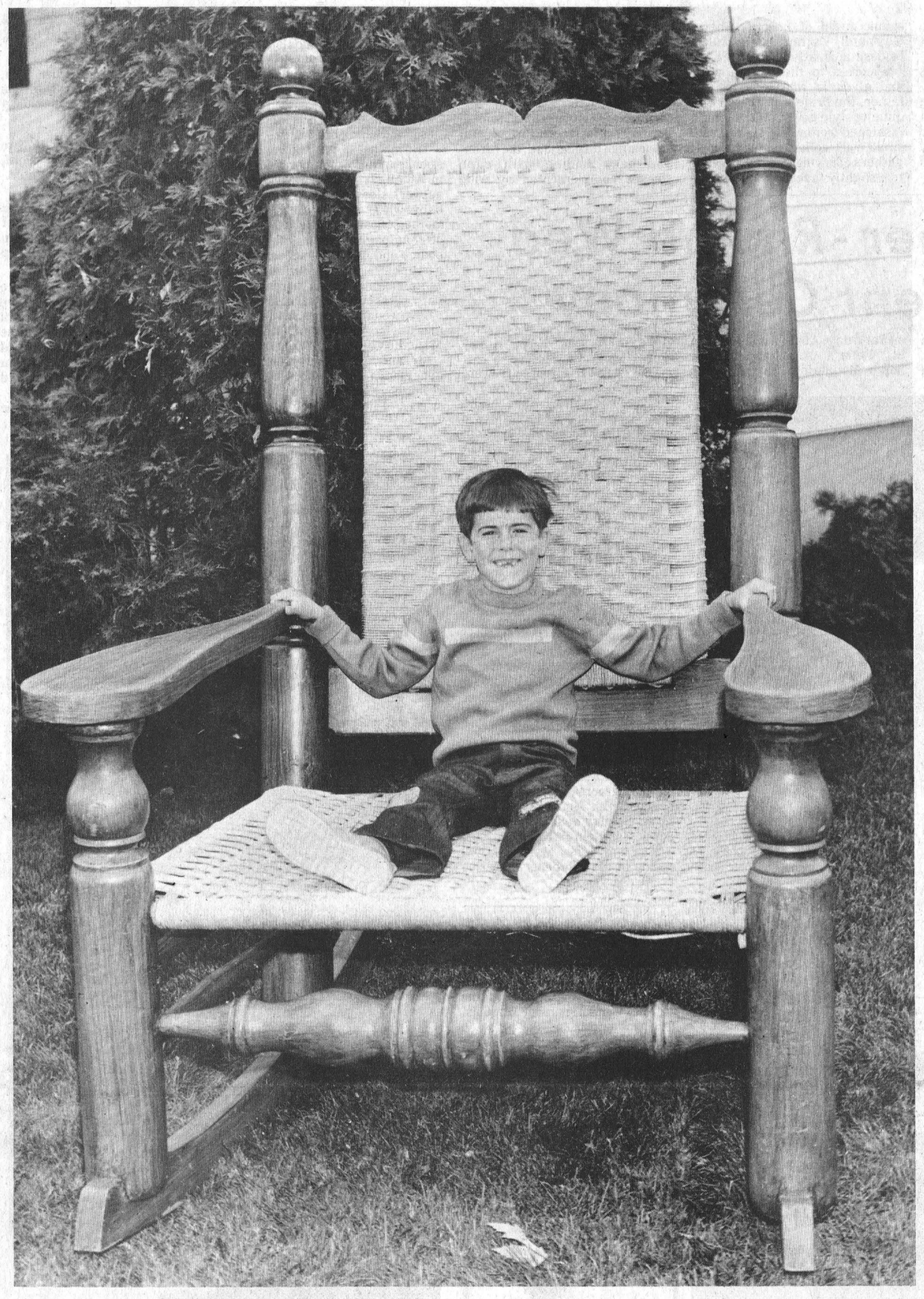

ONTARIO'S FINEST

Kathy Wins 2 Golds At Ontario Games

Winchester, and in fact all of Eastern Ontario, has good reason to be proud of Kathy Workman's achievements at last week's Ontario Games, staged at London, Ontario.

Kathy, representing Eastern Ontario as a member of the Seaway Valley Track team, captured a Gold medal when she out-distanced all competitors in Midget 100-metre hurdles event in 14.4 seconds. This was the fastest time the North Dundas District High School girl had ever recorded, and places her in a tie as the 7th fastest in all of Canada for that event.

Kathy's athletic prowess is exceeded only be her extreme modesty and when she reluctantly posed for the accompanying picture her only comment was; "What for? All I did was jump over the hurdles again!" But her many friends, fellow students and teachers are confident Kathy will bring many more honours to Winchester in the years ahead.

Second Gold Medal

The Grade 11 student picked up her second Gold medal for her efforts as part of the Eastern Ontario relay team in the 4 times 100 event.

Kathy's record to date is impressive. Over the season she has finished first ten times, second three times, third once and sixth once.

Kathy, as stated, won the Gold for Eastern Ontario in the 100 metre hurdles in a personal best of 14.4, this was 3-10 ths better than her previous time. But it should be noted that she also runs in the 80 metre hurdle event. In this event Kathy has also won the Gold. That first place finish came at the Canadian National Legion Midget meet at Waterloo.

What more can be said of Miss Workman? She holds the Gold as the fastest Midget Girl in the 100 metre hurdles in her home province and holds the Gold for the 80 metre hurdles in a National meet. Her outstanding record speaks for itself.

All Area Athletes Impressive At London

Coach Conlin told the Press he was exceptionally proud of all his young athletes.

Rose Hauch, whose shot-putting ability is recognized throughout all of Eastern Ontario, picked up a Silver medal with a heave of 12.43 metres, and also placed Fifth in the Women's discus throw.

Julie Holmes won two Bronze medals for her efforts in the 100 and 200 metre events. She sped over the 100-metre course in 12.2 seconds and the 200-metre course in 25.5 seconds. Julie was also a member of the Eastern Ontario, 4 x 400, relay team which placed fourth.

Steve Thatcher, although he failed to qualify, was edged out of the competition by only inches in the shot put event.

The competition ended the summer program for the promising athletes. When questioned concerning immediate plans for the winter months, Mr. Conlin said his charges would keep in shape by running both indoors and outdoors.

"They'll be in top shape come spring", he said, "and our ultimate goal is the Olympics."

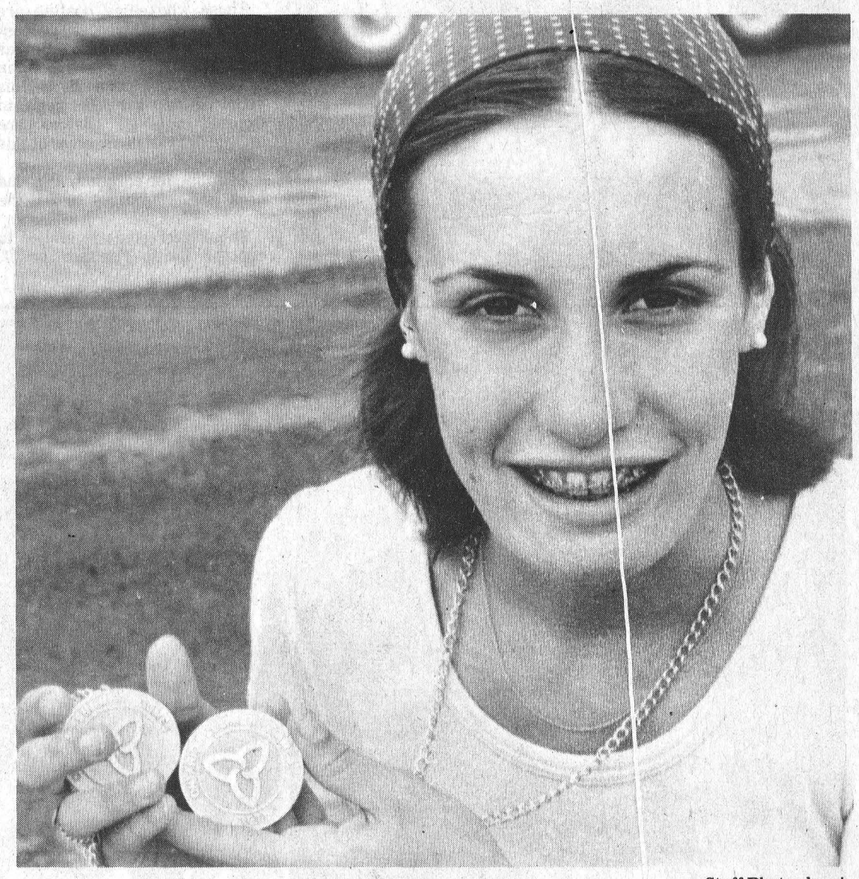

Staff Photo - laurin

Perkins Rally Tonight

Howard Perkins, Liberal standard bearer in the new Carleton-Grenville riding, will outline his policies at Osgoode Community Centre to-night (Thursday, September 4th).

It is expected a special guest speaker will be present and Mr. Perkins anticipates a large gathering, not only of his supporters but also those who have questions concerning such controversial subjects as Regional Government, Education, housing and land severance policies.

Mr. Perkins, a North Gower lumber dealer, has already spoken out vehemently against the government's housing and land bank schemes.

Shades Of Grimm

Eight year old Darcy Gleeson of Morrisburg finds this early Canadian rocker more than "roomy" for an afternoon break. The chair, owned and built by the Cormier family of Becancourt, Quebec was loaned to the Country Studio of Morrisburg. Mr. Cormier, at 67 years of age, builds the chairs, made to measure, and his wife hand weaves the webbing. Photo - laurin

Expansion Underway For Curling Club Room

When the curling season opens early in November Winchester will have doubled the club-room area of their complex.

Construction is already under way on a 16 x 50 foot extension at the front of the building and when completed the basement area will also be nearly doubled.

The frame addition, covered with aluminum siding should enhance the club entrance and contractor Don Erwin hopes to have the contract completed before the opening game.

Club members, in an effort to cut costs, plan to do much of the interior work themselves.

Story Misleading

Last Week's lead story concerning Winchester Lions Club's efforts to provide a suitable meeting place for their organization, and at the same time provide suitable accomodations for the Golden Years group, proved misleading.

A spokesman for the senior citizens explained to the Press that very possibly the fact service clubs do not meet during the summer may have created the impression the two organizations were still far apart in their efforts to reach an agreement favourable to both.

Copies of correspondence between the two groups indicates that a letter, dated June 25th, was sent from the Senior Citizens secretary to the Lions Club secretary indicating that the proposal suggested by the Lions had been unanimously accepted by the Golden Years Society.

An answering letter, dated July 15th, was received by the senior citizens pointing out that the Lions would not be meeting till September, at which negotiations, hopefully favourable to both, will be re-opened.

Meanwhile work continues on the addition to the Mill Street complex and by late fall there is a distinct possibility what was once the Lannin Lumber Co. office will have become the combined Winchester Lions headquarters; Senior Citizens meeting hall and Public Library.

$55. For MD Campaign

A group of children, all residing in Winchester, combined their efforts last Saturday to raise funds for the Muscular Dystrophy campaign.

Billed as 'Carnival for M.S.' the project was promoted on the Public School grounds and included games, a fish pond and refreshments. Total revenue from the venture amounted to $56.35.

Those taking part were Angela Gibson, Ronnie Gibson, Suzanne Summers, Richard Summers, Grant Callan, Dean Hansma, Shelley Hansma, Colleen White, Joanne Osborne and Sylvia Summers.

Housing Minister Irvine Officiates

Turns Sod For Senior Citizens' Complex

Hon. Donald Irvine, P.C. candidate in Grenville Carleton, officially turned the first sod marking the initial start of Morrisburg's new Senior Citizen's Complex.

The first phase of the planned $600,000. structure will house thirty complete living units which will be rented to senior citizens, the needy being the first choice, at a fixed rent which will not exceed 25 per cent of a single family's income. Assisted by the Provincial Ministry of Housing, the development will be the first of its kind in the Village of Morrisburg. A second and third phase are planned for the future bringing the total number of living units to ninety.

Standing in a light Friday morning rain Mr. Irvine turned the first sod then posed with several dignitaries for photos. Reverend Chuck Massey of the Morrisburg United Church was asked to officiate in the blessing of the venture.

After kicking off the construction end of the complex the gathering retreated to the Loyalist Hotel in Morrisburg where several short speeches and lunch, compliments of the Village of Morrisburg, followed.

Reeve Dillabough headed the list of speakers and graciously thanked the Ministry of Housing and specifically Don Irvine for the vast cooperation the Village of Morrisburg has received over the years. He added that the 30 unit home is going to be a great benefit to the Village and an even greater start to the planned 90 units.

Senator Richard Stanbury expressed admiration toward the Town of Morrisburg for making obvious the much needed 90 unit complex and hinted that the completion of the first phase would be closely followed by the second and third phases.

"All three levels of government are responsible for this type of development," said Mr. Stanbury, "which save our senior citizens from the ravages of inflation and soften the blows of change to the elderly."

Don Irvine stressed the importance of accommodating senior citizens in the same immediate areas in which they had spent their major years.

"We can't say enough about the other two levels of government," said the Housing Minister, "for the help they provide through land acquisitions and financial assistance."

P.C. candidate for Stormont-Dundas, and Glengarry, Osie Villeneuve finished the remarks claiming, "Governments are over criticized but in fact all levels deserve much credit and the government awareness of the senior citizen was just one example." Upon leaving the podium Mr. Villeneuve convincingly stated "It is obvious that no class of people appreciates their living accommodations more than our senior citizens."



Photo

Several dignitaries met in Morrisburg on Friday morning to formally and officially turn the sod for Morrisburg's first Senior Citizens Home. Taking part in the ceremonies are Senator Richard Stanbury, Hon. Don Irvine; P.C. candidate in Grenville-Carleton, Osie Villeneuve, P.C. candidate Stormont-Dundas & Glengarry; Bill Dillabough, Reeve of Morrisburg; and John Whittaker, Warden of the three United Counties.

Photo - laurin

Strange Way Of Saying "Thank You"

Breaking and entering is indeed a strange way of expressing thanks.

Although members of Winchester Lions Club spend endless hours of their personal time and talent to help build a better community, there are those who apparently don't understand.

Those dedicated members who man the canteen at the ball park do so in an effort to help young people of both the Village and surrounding area.

What they can't understand is why the premises is constantly being broken into, causing costly damage and the loss of stock.

There is little doubt the vast majority of young people appreciate the work being done by all service clubs and provide positive proof by their help in club projects.

"But there are a few", suggests one Lion member, "who have a strange way of saying 'Thanks'."

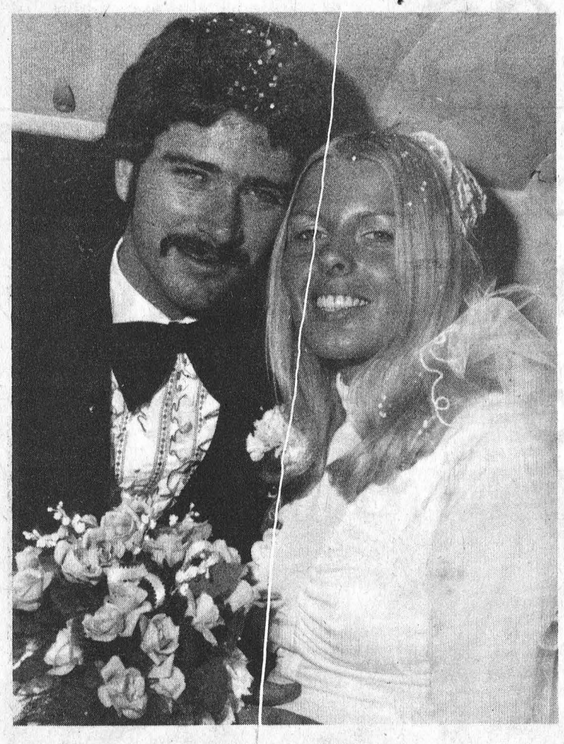

To Reside In Toronto

Coffell-Conlin Repeat Vows

On August 9th, 1975, at four-thirty o'clock, Jane Eva Conlin, daughter of Mr. and Mrs. Hubert Conlin, Metcalfe, and Gordon Murray Coffell, son of Mr. and Mrs. John Coffell, Montreal, were married in St. Andrew's United Church, Metcalfe.

Rev. C.H. Dawes officiated at the ceremony; wedding music was played by Ronald Urquhart, organist, who accompanied guest soloist, Mike Boyko of Montreal.

The groom was assisted by his brother, David Coffell, as best-man. Wedding guests attending from Montreal, Toronto, P.E.I., Windsor, Cornwall, Metcalfe and surrounding areas were seated by ushers Michael Tarle and Brian Conlin. Dawna Cruickshank, maid of honour, Cheryl Guy and Catherine DeTuba, bridesmaids, attended the bride.

Escorted to the church altar and given in marriage by her father, the bride was attired in a Juliette style gown in floor length fashioned from white quiana with small roll collar and with soft gathers carrying down the bodice to a slightly tapered waist then to the gently A-line skirt. A Juliette two tier headdress trimmed with tiny pearls and delicate lace completed her attire and she carried a silk bouquet of pink roses and baby's breath. Her attendants wore floor length gowns of mint green fortrel with smocking throughout the front and back bodice with cape sleeves complemented by wide brim mint green hats and by their hand nosegays of silk daisies and baby roses. The groom, best man and ushers wore chocolate brown tuxedos with brown velvet accent, white shirts with brown trim on the shirt ruffles and bow ties in matching brown.

The mother of the bride chose a floor length gown of coral fortrel in A-line style with wrist length network sleeves and a corsage of baby white roses. The groom's mother chose a full length gown of champagne quana with fitted bodice and waistline accented by a tupel style neckline and complemented by a corsage of baby roses tinted in burnt orange.

The wedding reception following the ceremony was held in Metcalfe Community Centre.

Mr. and Mrs. Coffell spent their honeymoon in Quebec and are residing at Toronto.

Photo - Berube (Russell)

Safe Boating

Those who enjoy boating are urged to learn proper procedures, and Canadian Power Squadrons will teach safe boating to over 10,000 Canadians this year. Courses are free, begin in October and all boaters are invited to avail themselves of this opportunity.

Deadline for enrollment in this area is September 15th for the course at Iroquois.

Those interested are invited to contact Keith Beaupre or J. Styles.

Marriner - Ritsma Wed At Recent Ceremony

Calvin (Joe) Marriner, South Mountain, and Martha Ritsma, Waterloo, Ontario, were married on Saturday, August 16th, 1975, in St. Peter's Anglican Church, South Mountain. The officiating clergyman was Rev. Henry Bowkett of Winchester.



Mr. and Mrs. C. Marriner

The couple's attendants were Randy Marriner, the groom's brother, and (Mrs.) Anne Atkinson, the bride's sister. Durwin and Martin Ritsma of Milverton, Ontario, brothers of the bride, seated the wedding guests. Mrs. Marjorie Patterson, Kemptville, was organist for the occasion.

Given in marriage by her brother-in-law, William Atkinson, Lucerne, Que., the bride wore a full length gown of white chiffon over taffeta with chiffon sleeves, ending in deep wrist cuffs, and chiffon bodice featuring a high cowl neckline with daisy applique on the sleeves, bodice and neckline. The flounced hemline of accordian pleated lace extended into a chapel length train. A coronet of yellow roses and baby's breath held her waistlength veil matching her bouquet of yellow roses.

Following the ceremony, a social hour was held on the lawns of the groom's parental residence, South Mountain, followed by an evening dance reception in South Mountain Hall.

Mr. and Mrs. Marriner will reside in the Kitchener-Waterloo area.

Engagement

Ethel and Gerald Crober are pleased to announce the engagement of their daughter Geraldine to John Vanderspank of Iroquois. The wedding is to take place on September 26. 19c

Births

On Tuesday, August 26th, 1975 to Mr. and Mrs. Jack Casselman, R.R. 1 Williamsburg, Ontario, a Son.

On Tuesday, August 26th, 1975 to Mr. and Mrs. Daniel Gatz, Vernon, Ontario, a Son.

On Wednesday, August 27th, 1975, to Mr. and Mrs. Milton Lacelle, Morewood, Ontario, a Daughter.

On Sunday, August 31st, 1975, to Mr. and Mrs. Richard Duff, Newington, Ontario, a Daughter.

ARSENAULT—Ken and Louise wish to announce the birth of Craig Woodrow on August 18th, 1975 at Ottawa Civic Hospital. 19p

KENNEDY—Reg and Debbie (nee Sloan) welcome with love their first born son, Jason Gordon, on August 28, 1975, at the Civic Hospital. First grandchild for Mrs. Eunice Sloan, Ottawa and Mr. and Mrs. Howard Kennedy, Winchester. 19c



Recent Wedding

Mr. and Mrs. Joseph Bourrette of Morrisburg are pleased to announce the marriage of their daughter Jo-Anne to Mr. James Brown, son of Mr. and Mrs. Carman Brown of Winchester. Marriage took place at St. Mary's Church, Morrisburg, recently. 19c



OUR INVITATION TO ALL BRIDES TO BE . . .

Maxine Baldwin and Connie Hart at the Winchester Press will be most pleased to assist you in planning your perfect wedding.

Any order, large or small, will receive our special attention in assisting with your selections and carrying out your wishes. Drop in to our pleasant, spacious business office — no appointment necessary.

MON. TO FRI. - 9 TO 5

Evenings and Saturdays by advance arrangement.

WINCHESTER Press

— 774-2524 —

Osie Villeneuve

PC

Campaign Offices

Alexandria: 55 Main Street, 525-3160

Winchester: St. Lawrence Street, Old Post Office, 774-2609

Stormont-Dundas-Glengarry P.C. Association

PEACE OF MIND IS...

A Theft Policy

Sure You're Insured To Replace Losses?

Bad as it is to be burgled, it's worse to discover too late . . . that your coverage wasn't adequate. Call us for an update . . .

SUMMERS Insurance Agency Inc.

774-2515 WINCHESTER

say it with flowers

MURIEL'S FLOWERS

774-2201

WINCHESTER

FALL IMPRESSIONS

New Fall Stock Arriving Daily

- Dresses
- Pant Suits
- Coats

Some Sale Items Still Available

Open. Monday to Saturday 9:30 - 5:30 Friday until 9 p.m.

CHARGEX master charge

Jo - Anne Shoppe

774-2003 Winchester

PC Party Workers Supporting Campaign

Stormont, Dundas and Glengarry Progressive Conservative candidate Osie Villeneuve said this week that he is more than impressed with the large number of workers showing up to help his campaign committee assisting him in his bid for re-election to the Ontario Legislature.

A veteran campaigner who has served both in the Legislature and the House of Commons since 1948 Mr. Villeneuve said, "I am finding many new challenges and meeting many new people in the expanded riding under redistribution.

A good deal of his time, thus far, has been spent in the upper part of Stormont and the county of Dundas but, he said, "I will be spending an equal amount of time in Glengarry as the campaign progresses.

PC campaign manager is well known Morrisburg lawyer G. William Gorrell who has a great depth of knowledge and experience in election campaigns. Glen Sloan of Cornwall is handling the duties of press agent and publicity chairman. Acting in an advisory capacity is Reg Workman of Winchester who has been an active campaign organizer for the past 16 years. Douglas Grenkie, a partner in the law firm of Gorrell and Grenkie, is chief financial officer. Co-presidents of the PC Association are Bruno Massie, mayor of Alexandria and Sam Ault of Morrisburg. Appointed as legal counsel is Duncan J. MacDonald, Cornwall lawyer.

Mr. Villeneuve stated that his campaign will be clean-cut and straight forward. "I have no use for mud slinging. Let the other parties do that if they so wish." He continued. "We've made some honest mistakes but I believe the PC government under Bill Davis has been a good government serving the more than eight million people in Ontario." He emphasized, "I have a particularly high regard for Bill Davis who, as a government leader, is second to none in this country."

Mr. Villeneuve is primarily a constituency man although he is very active on four special committees in Toronto as well as being a member of the St. Lawrence Parks Commission.

Of Scottish and French background Mr. Villeneuve is fluently bilingual. He is married to the former Alma MacLeod and they have three sons. He and his wife reside in Maxville where he was born and raised.



The World Beckons

"There comes a time in the affairs of man" — and also in the affairs of little children — and that time was last Tuesday morning when mothers watched their little ones board the big yellow buses for the first time. Decked out in new slacks, shoes and jackets the tiny tots envisioned the big vehicles as an adventure looked forward to for many months. But now, as the driver edged the lumbering monster over to the curb there were some misgivings.

Maybe leaving Mom standing alone, with just the trace of a tear in her eye, wasn't such a great idea after all.

For the kindergarten age girls and boys it was the first step out into a cold, sometimes cruel world, and although the mothers appeared delighted that their little ones were embarking on an educational career, they too seemed reluctant to see the door slide shut and the bus move off.

Motorists Exert Care

Motorists are urged to keep in mind that new regulations are now in force, and the flashing lights on the school bus mean stop (both directions) at all times.

The accompanying photo was takin at Williamsburg as three young mothers met the early morning bus. Left to right are: Sherri Fawcett, Jennifer Barclay and Florence Merkley reluctantly placing their children on the waiting bus. The children are Vicki, Sharon and Randy.

Staff Photo - laurin

Organ Club Begins 2nd Year

Area music lovers will begin their second year of monthly meetings on Monday September 8th at 8:15.

Fawcett's Organ and Piano Studio hosts the interesting gatherings and it emphasized that there is no registration fee and it is not necessary to be an organ owner to participate.

"If you like music", says Mr. Fawcett, "then you're sure to enjoy the program.

A special guest is present at each meeting and Miss Helen Verhoeven, who recently returned to Canada from Holland, will be next week's guest. Other guests scheduled to appear this fall include John Nelson, Vermont; Ernie Warskow, Virginia; Pamela Hoswitchka, Ottawa; Michael Mailey, Carleton Place and many others.

These meetings are designed not simply as an evening of entertainment but also as a musical education seminar and any time there is a new innovation in the electronic music field the Studio is the first in this area to hear of it.

"Refreshments are always served", noted Mr. Fawcett, "and if you like music the welcome mat is always out — and do bring a friend who is also interested."

Beverdam's Quality Meats

Apples, 3 lb. Cello 59c
Frozen Blueberries, 30 lb. 24.00
Frozen Blueberries, 5 lb. 4.15
Frozen Cherries, 30 lb. 14.50
Frozen Raspberries, 28 lb. ...19.00
Frozen Strawberries, 30 lb. ..18.00
Pork Shoulder roast, lb 99c
Pork Hocks, lb.....49c
Pork Liver, lb 49c
Homemade Sausage, 2 lb.....1.39
Mary Miles Weiners, lb 69c
Pepsi-Cola, 24 6-oz. cans 4.39
Rise and Shine Orange Crystals
Pkg. of 5.....99c

BEEF
A-1 STEERS
Sides, lb. 99c
Hinds, lb.....1.25
Fronts, lb.....75c
B-1 STEERS
Sides, lb. 89c
Hinds, lb. 1.15
Fronts, lb.....65c

WINCHESTER 774-2613

PC CANDIDATE'S CALENDAR

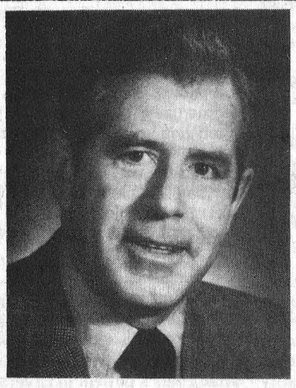

This Week Meet PC Candidate

Donald R. IRVINE

Carleton-Grenville

THURSDAY, SEPTEMBER 4 — 10 a.m. Manotick; 5:00 p.m. Manotick Country Club; Evening, Manotick.

FRIDAY, SEPTEMBER 5 — 10 a.m. North Gower; 12 Noon P.C. Candidate's Luncheon with Premier Davis at Holiday Inn, Ottawa; 5:00 p.m. Kars; Evening: Manotick.

SATURDAY, SEPTEMBER 6 — Starting at 10:00 a.m. Visits to Pittston, Shanly, Hyndman; 2:00 p.m. Chesterville Fair.

SUNDAY, SEPTEMBER 7 — Ashton International Dressage Championships, Dwyer Hill Farm.

MONDAY, SEPTEMBER 8 — 11:30 a.m. All Candidates' Meeting, South Grenville District High School, Prescott; 8:15 p.m. Wine and Cheese Party, Hospitality Suite, Glen Cairn Arena.

TUESDAY, SEPTEMBER 9 — Cabinet Meeting, Queens Park, Toronto.

WEDNESDAY, SEPTEMBER 10 — 8:00 p.m. Maitland Community Church.

SEPT. 18: RE-ELECT DON IRVINE
DOING A GOOD JOB FOR YOU
DOING A GOOD JOB FOR ONTARIO

KLEEN-OUT '75

80 NEW 1975 VEHICLES IN STOCK

Yes, with 1976 model announcement scheduled for October 2nd, ANGUS Pontiac Buick intend to clear their lot of All remaining 1975 model products in September

SAVE — SAVE — SAVE Now

* Save up to $500 due to 1976 Price Increases
* Save on Sales Tax Rebate (Goes Back to 7 % Jan 1/76)
* Save on Year End Discounts on all 1975 Vehicles in stock
* Save Money by getting Top Dollar **Now** for your Trade-In before it becomes One-Model Year older

SAVE — SAVE Here — SAVE

A complete line-up of 1976 models to choose from (cars and trucks)

Also: a fine selection of used cars and trucks in stock

1974	1973	1972	1971 & OLDER
LeMans 2 Dr. Cpe.	Olds Cutlass Supreme Coupe	Catalina 2 Dr. H/T	1971 Buick Skylark 2 Dr. H/T
Mustang II GHIA Cpe.	Catalina 4 Dr. H/T	Meteor Rideau 2 Dr. H/T	1965 Ford Gal. 500
Ventura Cpe. (Std. trans)	Buick Century 2 Dr H/T	Volks Beatle	1969 Datsun
Mercury Comet Cpe.	Nova SS Cpe (Std. Trans)	Mazda Coupe	
Toyota Corolla Cpe.	Buick LeSabre 2 Dr. H/T		
Datsun 710 Cpe.			
Astre G/T Hatchback			
Astre Notchback Cpe.			

USED PICKUPS: From '71 to '74 (½ and ¾ ton and Jimmy)
USED VANS: (two 1971 Vans) - one completely carpeted - one partially completed with windows all around

ANTI FREEZE
$6.00 PER GAL.
WITH TUNE-UP



ANGUS
PONTIAC - BUICK
"At The Crossing"
WINCHESTER, ONTARIO

CALL COLLECT
774-2620

Business & Professional Directory

MONUMENTS
Where you
BUY the BEST for LESS
Satisfaction Guaranteed
Cemetery Lettering
DWIGHT H. CROWDER
Phone 535-2683 Williamsburg

GRAHAM L. CASSELMAN
C.L.U.
Crown Life Insurance
Group Insurance - Pension Plan
774-3104 Winchester

THE ROYAL CANADIAN LEGION
Branch 108, Winchester
Meets on the last Monday of each month in the Legion Hall, Winchester, at 8:00 p.m.
All War Veterans Welcome
Dwight Hutt, President
Larry Berry, Secretary
Hall Rentals - apply at Legion.
Archie Rice, Treas.

FRED S. COONS
Fire, Auto Casualty
and
Life Insurance
Chesterville Phone 448-2398

R. BRYSON PATTERSON
Optometrist
215 Van Buren Street
Kemptville
Tues., Thurs., Friday
10 a.m. - 5 p.m.
Evenings by appointment only
Tel. 258-2274

BROCKVILLE CEMETERY MEMORIALS LTD.
Brockville, Ont. 342-4505
MEMORIALS
CEMETERY LETTERING
MONUMENTS
Ross McConnell
(Representative)
Winchester 774-3349

MELDRUM and JOHNSTON
Ontario Land Surveyors
W.J. Johnston, O.L.S.
Tel. 774-2414 P.O. Box 394
Henderson Crescent
Winchester, Ontario

SMITH BROS. MEMORIALS
established 1882
The Monument People
Canadian Barre
and Foreign Granite
Cemetery Lettering and Cleaning
1195 Ducharme Avenue
Montreal, Quebec
Tel. 514-271-4753
Call Gerald C. Holmes 774-3544

J. LORNE KINKAID
Morrisburg, Ontario
MONUMENTS
Buy Direct — No Agents
Offices
Morrisburg Smiths Falls
543-3184 283-3480
CEMETERY LETTERING

NOTICES

NOTICE TO CREDITORS AND OTHERS

TAKE NOTICE that all persons having claims against the Estate of JOHN BRUNTON McVEY, late of the Township of Osgoode, in the Regional Municipality of Ottawa-Carleton, Gentleman, Deceased, who died on or about the 27th day of January, 1973, are hereby notified to file proof of their claims wiht the undersigned on or before the 18th day of September, 1975, after which date the undersigned will distribute the Estate of the said deceased with reference only to the claims of which they will then have had notice.

DATED at Morrisburg, this 21st day of August, 1975.

William McVey,
Metcalfe, Ontario,
and
James McVey,
Carlsbad Springs, Ontario,
Executors,
By their solicitors,
McInnis and MacEwen,
Morrisburg, Ontario.

18-19-20c

Classified Advertisers TAKE NOTE

Commencing September 1, 1975

CLASSIFIED ADVERTISING RATES

GENERAL CLASSIFIED - $1.25 minimum (25 words or less) $1.00 subsequent insertions. Otherwise .05 per word first insertion, .04 subsequent.

CARDS OF THANKS, COMING EVENTS, ENGAGEMENTS - $1.50 minimum (30 words or less) or 5 cents per word.

IN MEMORIAMS - $2.00 minimum including four line verse. 25 cents for each additional line.

All above are cash rates.
25 cents extra on charge accounts for each advertisement.
Delinquent accounts will be refused further advertising privileges until account is paid in full.

PHONE 774-2524

NOTICES

NOTICE
We now offer a Trucking Service for Custon Slaughtering Monday only until further notice. Please contact John Francis phone Iroquois 652-4630.
We slaughter Pork and Beef on Mondays, and on Wednesdays Beef only.
EARL'S MEATS
Chesterville—Ph. 448-2324
14tfc

NOTICE
Oil Furnace, Water Pumps, Weeping Beds, installed and serviced. Plumbing Supplies sold.
— for free estimates call —
PAUL BARKLEY
South Mountain, Ph. 989-2844
14tfc

NOTICE
FREE ESTIMATES
PAINTING OUR SPECIALTY
ALSO CARPENTRY AND MASONRY
CALL ANYTIME
McEVOY CONTRACTORS
821-1863
8tfc

NOTICE
ALCOHOLICS ANONYMOUS - Do you have a desire to do something about your drinking? There are no dues or fees for AA membership, the only requirement is a desire to stop drinking. For information concerning AA or ALANON (Families of Alcoholics) call 448-2986 or 989-5716.
6tfc

NOTICE
REG WEBB
PAINTING
INTERIOR - EXTERIOR
WALLPAPERING
CARPENTRY
GENERAL REPAIRS
1-692-4813 774-2009
12tfc

RUG CLEANING
BY MOST MODERN
DEEP STEAM EXTRACTION EQUIPMENT
JAMES A. BEATTIE
TEL. 774-3135
14tfc

KERRS PAINTING AND DECORATING
INTERIOR - EXTERIOR &
WALLPAPERING
ROOF SPRAYING
CONTACT BOB KERR 989-5733
10-35c

NOTICE—The Winchester and District Arena Auxilary Meeting will be held Wednesday, September 10 at 8:00 p.m. in the Community Centre. All members are urged to attend. 19c

NOTICE—Joe Marchand Painting and Decorating moved to new location, temporary phone service 774-3308. 19p

LOST

LOST—Missing, horse jog cart, lost off the trailer, in the vicinity from Rideau Carleton Raceway to South Mountain. Call 989-2190.
18tfc

LOST—From holiday trip, medium sized white and brown male dog, with Border Collie appearance, has Guelph and Immunization tags. "Skippy". Reward. Phone Nancy at 994-9691 during office hours. 19-20p

WANTED

HELP WANTED—2 women wanted for general work in egg grading station, full time. Apply in person to A & B Foods, Highway 43, Hallville. 19tfc

WORK WANTED—Carman Refinishers R.R. 2 Iroquois, Ontario. 652-4602, furniture refinishing, repairs and stripping... 14tfc

Top prices paid for scrap metal; brass, copper, lead, batteries, radiators, paper. I.R. Bell and Son, 840 Amelia St., Cornwall, Tel. 933-1119. 14tfc

WANTED

WORK WANTED—Carpentry, interior and exterior painting, Apply to Don Barkley, Inkerman, R.R. 1, Tel. 989-5460. 14tfc

CONSEIL D'EDUCATION
DES COMTES DE
STORMONT, DUNDAS & GLENGARRY
COUNTY BOARD OF EDUCATION
Requires for September 1975
PRINCIPAL'S RELIEF
(1-5 of full-time or 1 day per week)
at
Seaway Valley School for Trainable Retarded
Written applications will be received by:
Mr. John Whittam
Principal
Seaway Valley School
R.R. 1
South Mountain, Ontario
K6H 5R5
Tel: (613) 989-5575
S.W. Libbey, Chairman. T.R. Leger Director.
19c

CONSEIL D'EDUCATION
DES COMTES DE
STORMONT, DUNDAS & GLENGARRY
COUNTY BOARD OF EDUCATION
Requires for the 1975-1976 School Year
QUALIFIED
OCCASIONAL TEACHERS
To relieve regular teaching personnel in elementary and secondary schools as required. if a specific school or schools, or geographical area is preferred, please specify. Anyone who has previously submitted his-her name as an occasional teacher is requested to re-apply for updating of records.
All applicants are requested to telephone Mrs. Beckstead (933-6990) and arrange for completion of the required application form.
Mrs. B.J. Dumouchel
Personnel Records Officer
305 Baldwin Avenue
Cornwall, Ontario
K6H 5S6
S.W. Libbey, Chairman. T.R. Leger, Director.
19c

WANT TO BUY—Farm, lock, stock and barrell, 200 acres of work land and up to 50 milk cows. Reply to Box 2567 Winchester Press, Winchester, Ontario. 17-18-19p

WANTED—Experienced man with own machinery wanted to work the land on custom contract. Please call Russell 445-5695 17-18-19c

WANTED—3 bedroom house to rent in Winchester or closer to Ottawa. Would prefer house in the country. Phone 774-5167 18-20p

WORK WANTED—Custom silo filling, plowing, combining, picking corn, baling, grinding and mixing. Phone William Helmer, 989-6130 or 989-5386. 17tfc

WANTED—Beef hides. Blom's Meats, Mountain, Ontario. 14tfc

WANTED—First and Second Calf Heifers. Also, if you are having a Household or Farm Auction, for satisfaction call Harold Ball at 448-3161 or 774-5212. 14tfc

HELP WANTED—Needed immediately, Cook with experience in Restaurant beside Sale Barn at Greely. One day a week, on Thursday. Hours: 9 a.m. until Sale Barn closes. Phone 774-5905 or 821-1996. 18-19p

WANTED—Man to work on 175 cow dairy farm. General farm work, livestock feeding and care. Milking experience essential. With reference. Write to the Double B Dairy Farms. R.R. 1 South Mountain, Ont. 18-19c

WANTED—Materials suitable for mulch, ex. spoiled hay, straw, corn stalks, leaves, etc. Phone 821-2970. 18-19c

WANTED—Custom Plowing - Cardinal area $10 per hour, 657-4491. 19-20c

WANTED—If you require boarding for your horse we have space, Cardinal area, all box stalls, only one hour drive from Ottawa $2.50 a day, grain and hay included. 657-4491. 19-20c

WANTED—Mature person available now to babysit children in her own home or in the evenings in your home. Reasonable rates. Please call 774-6630. 19c

WANTED

WORK WANTED—Will babysit in my home from Monday to Friday. Call 774-2606. 19p

TO RENT

FOR RENT OR SALE — Hereford bulls, Chesterville 448-2332.
45tfc

FOR RENT—Catholic rectory in South Mountain to older or retired couple. Reduction in rent for caretaking duties. Apply to John Woods, Inkerman, 989-5751, or Rev. L. Cummings, Kemptville, 258-3377. 17-19c

FOR RENT—3 bedroom brick house, with family room, den, garage, appliances; unfurnished. $200.00 monthly. Chesterville 448-2162. Available September 1, 1975. 18tfc

SILO FOR RENT—Lot 10 Concession 4, Mountain Township. Phone 989-2973. 18-19c

FOR RENT—2 bedroom apartment recently renovated, ground floor, Main Street, Winchester, suitable for an elderly couple. Call 448-2222. 18-19-20-21c

FOR RENT—Available October 1. 4 bedroom farm house, unfurnished, electric heating, 1½ miles north of Hallville. Contact Don Allen, Kemptville, 258-3980. 19p

FOR RENT—A modern 2 bedroom with all conveniences to rent October 1, 1975. Phone 448-2549. 19c

FOR RENT—Office space at Garlough's Gas Bar on Highway 31. Available immediately. Phone 774-5200. 19tfc

FOR SALE

FOR SALE—Complete line of Badger equipment unloaders, cleaners, etc. Contact Garry Murphy of Murphy Sales and Service, Brinston, Ontario. Tel. 652-4713. 14tfc

FOR SALE—Garden Vegetables, including butter beans, peas, green onions, beets, tomatoes, sweet corn, and carrots. Alton Casselman, South Mountain, 989-6142. 16tfc

FOR SALE — Buy your beef direct from the farmer, dressed, government inspected. Tel. Chesterville 448-2332, 7 p.m. to 11 p.m. 4tfc

FOR SALE—1957 Dodge Towing 1 ton, power take-off, and dump. $550. Phone 445-2013. 13tfc

FOR SALE—In ground swimming pool kits (complete) reduced for mid season clearance. Ask about our specials on pool heaters and other accessories. Kopas Pool and Patio, Winchester Springs, 774-2123. 14tfc

FOR SALE—1975 Polaris TX 440 F-A. Phone 774-3690. 18-19p

FOR SALE—Carbozite - World Famous quality paint. Special price on various colours. R.H. Beckstead I.H. Parts, Sales and Service, Williamsburg. Tel. 535-2103. 13tfc

FOR SALE—Suttons Mobile Kitchen (Chip Wagon). Three fryers, one small grill, fridge, coke cooler and couch. $2,500.00 or best offer. Phone 774-2119. 11tfc

FOR SALE—Fresh shop hogs, sides 60 to 70 lbs. Average, $1.05 per lb. Prices effective to Sept. 6. Cut and Wrapped for freezer. Country Meat Market, Dunbar, Tel. 448-2123. 19c

FOR SALE—In stock, well-aged steer beef, sides 75 cents, front 65 cents, hinds $1.15, chucks 85-95 lbs. 89 cents, cut and wrapped for freezer. Prices effective to Sept. 6. Country Meat Market, Dunbar. Tel. 448-2123. 19c

FOR SALE—World famous Homelite Chain Saws. All XL models in stock. Good stock parts on hand. Mechanic on duty ready to serve you. Good stock chain to fit most saws at popular low prices. R.H. Beckstead I.H. Parts, Sales and Service, Williamsburg. Tel. 535-2103. 14tfc

Organs And Pianos

CONN ORGANS and LESAGE PIANOS. Used all makes. Service on all makes, Fawcett Organ and Piano Studio, Winchester, Tel. 774-2205. 14tfc

FOR SALE—Small pony, broken for riding. Saddle included. Suitable for any child. Reasonable. For further information call 543-3283. 18-19c

FOR SALE—1 oil tank 150 gal. with good stand. Quantity 2 x 6 T & G used lumber. Phone Winchester 774-3723. 18-19p

FOR SALE

FOR SALE—Shetland Pony. Phone 989-2836. Call anytime. 18-19c

FOR SALE—Save on fuel this winter, use sheep wool filled comforters. Please call 658-5613. 18-19c

FOR SALE—Baled straw and 50 acres of standing corn, picking or silage. Phone 445-5528. 18-20c

FOR SALE—68 Dodge Monaco Station Wagon, $395; 68 Oldsmobile 455 motor for parts, $150; electric stove, $25; dryer, $25; fridge, $10. Call 989-6010. 18-19c

FOR SALE—500 Kawasaki, 4700 miles, $650.00. Phone Russell 445-5675. 18-19c

FOR SALE—A Preston Propane forced air furnace B.T.U. 160,000. Thermostat and 26 feet of chimney pipe with cap. Can be arranged to get installed. Phone 989-6184. 18-19c

FOR SALE—Fall wheat seeds certified Fredrick. Call CIL Agromart, Highway 43, Kemptville 258-2613 or 258-5123. 18-19c

FOR SALE—Fireplace Wood. Phone 821-2031. 18-21c

FOR SALE—1963 Dodge sedan with a 440 engine and 4 speed transmission. Phone 774-2726. 18-19p

FOR SALE—A mobile home 50 x 10. 2 bedrooms. Located on Morewood road. Phone 448-3229. 18-21p

FOR SALE—69 Sunbeam Arrow, good second car, best offer. Phone evenings 448-2162. 18tfc

FOR SALE—1961 Chev.¾ ton truck. Good motor and transmission as is. Also, one wood staves silo 14 x 26. Contact H. Crites R.R. 3 Ingleside. 18-19p

SALES AND SERVICE
A number of used vacuum and rug shampooers for sale. All in good condition, also rug shampooing. Free demonstrations by appointment. Apply Sam Cowan, Prescott, Tel. 925-3586, Winchester, Tel. 774-3745. 17tfc

FOR SALE—1969 Volkswagon Bug, excellent running order, new muffler, rear window defogger, gas heater, 52,000 miles. Asking $1,000. Please feel free to call. 774-3834 evenings. 17-18-19p

FOR SALE—Beatty and Berkley pumps and water systems. Best Price in the Ottawa Valley on Beatty and Pedlar's Cow Bowls. Dave's Pump Service Ltd., 67 Clarence Street, Ottawa, Ontario. Tel. 234-0744. Res. 835-2013. 14tfc

ALTA-BANK
USED FURNITURE
Two floors of Quality Used Furniture to choose from. Visit our store at 1725 Bank St. South. Ottawa. We BUY good quality used furniture and antiques. Call 731-2245. Collect. 14tfc

FOR SALE—Home-Lite chain saws available at Smith's Farm Equipment. Phone 774-3379. Sales and service. 5 models to choose from. 14tfc

FOR SALE—DeLaval Pipeline Milkers, new and used bulk tanks, vacuum pumps, pail milkers and other dairy equipment. Murphy Sales and Service, Gary Murphy, Brinston, Tel. 652-4713, evenings 535-2192. 14tfc

FOR SALE—If a chain saw is the answer, then give us a call. We have a "Pioneer" saw for every purpose. Tom's Air-Cooled Engines, Vernon, Ontario. Phone 821-1060. 14tfc

FOR SALE—Opening Special 10 per cent off Sunworthy wallpaper. Your new dealer in the Brinston area. Murphy Sales & Service, Brinston, Ont. 652-4713. 14tfc

FOR SALE—Plumbing supplies, Myers water pumps, water conditioners, chlorinators, sediment, taste and odour filters. Murphy Sales and Service. Brinston, Ontario. Tel. 652-4713. 14tfc

FOR SALE—Choice Hereford beef: Side, 85c; Hind Quarter, 95c; Front, 70c. Government Inspected. Cut and wrapped for freezer. Ralph McPherson, 448-2530. 14tfc

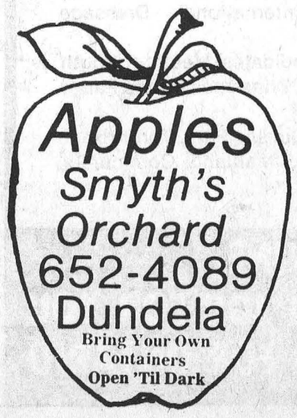

FOR SALE

FOR SALE—Used Case Tractor. M. VanSleuwen, R.R. 4 Winchester. Phone after 6 p.m. 774-3022. 18-19p

FOR SALE—5 year old Rath dumping station with 200 feet of stainless steel pipe. Phone 774-6303. 18-19c

FOR SALE—24 head of Holstein milk cows all bred by unit for next year. Contact Helen Gothard, R.R 3, Ingleside. Phone 537-2776 after 9 p.m. 18-19c

FOR SALE—Purebred registered female St. Bernard dog. 2 years old. Reasonable price. Peter Scheepers, phone 774-6509. 18-19c

FOR SALE—1 - 14' x 68' Mobile Home. New, fully furnished. 1 - 12' x 68' Mobile Home. New, fully furnished. May be seen at Springholm Park by appointment. Can be set up in park or delivered to your lot. 1 - 57' x 10' Mobile Home, used, (Champion) fully furnished. Ideal for cottage or home. We are now agents for the Commodore Double wide homes coming in 24' x 36', 24' x 40' 24' x 44', 24' x 48' and 24' x 52'. Order now and enjoy your new home this winter. Phone Irwin Holmes 774-2434. If no answer try 774-5407. 18tfc

FOR SALE—Ladies Winter Coats size 12, 1 brown leather, 1 brown plaid cloth, like new. Call Sandra Bloom, 774-2404. 19p

ATTENTION ..... SHOPPERS
SUPER SALE ON NOW

TWO TONE HOUSE PAINT - White, no. 900, suggested retail price $20.55 now only $13.95.

PROMOTIONAL SALE ON OUTSIDE PAINT - Selling elsewhere on special at $9.95 at our store now for $7.95.

ALL C.I.L. EXTERIOR AND INTERIOR WHITES - Top line Latex and Semi-gloss .... 25 percent off.

Reduction on Kitchen Cabinets and Vanities.

10 percent off on all wallpapers.

Special savings on Ceramic Tiles.

See them on display
METCALFE HOME DECOR
Corner Victoria & Albert Streets
Metcalfe, Ontario
Tel. 821-1422
19tfc

FOR SALE—Beef bull, 14 months old, 75 percent Limousin, 25 percent Hereford; 50 percent Limousin cow with 75 percent Limousin bull calf; 2 Hereford cows bred to Limousin. Phone evenings Ottawa 820-0349 or 745-0474. 19c

FOR SALE—3 colts, yearlings, halter trained and quiet, sired by registered quarter horse stallion. 657-4491. 19-20c

FOR SALE—NEW IDEA front end loaders. Also, Kelvinator clothes dryer. Phone 821-2090. 19-20c

FOR SALE—40 acres of No. 1 standing cob corn will sell by the acre.Massey Ferguson 7 foot Hydraulic Disc, Ford 8 foot Hydraulic Blade. Call Avonmore 346-5568. 19-20c

FOR SALE—28 acres of corn silage. Lou DeVries 989-5703. 19-20c

FOR SALE—Allis Chalmers forage blower $300 or best offer. Massey Harris 3 furrow plow, trail type $100. Set of sloop sleighs with wide bunks, oil space heater $75. Phone 821-2953. 19-20c

FOR SALE—Cedar posts all sizes, hydro poles, cedar rails. Phone Kemptville 258-2050. 19-22p

FOR SALE—One ½ yard cement mixer without motor. Also cheese vat in good condition. A quantity of barn lumber and scrap metal. Phone 774-6304. 19-20p

FOR SALE—30 acres of standing corn for silage or cob. Denis Kopas, Winchester Springs, 774-2133. 19-20c

FOR SALE—One appaloosa stallion and one standardbred mare. Both Registered. Also 3 riding horses, one buckskin, one strawberry roan and one dark Palomino. All mares are in foal. Phone: 448-2940 or 448-2225 or 448-2642. 19c

FOR SALE—House trailer, deluxe 1973, 12' x 60' 3 bedroom including 2 outside porches, skirting, steel tool shed, and one extra storage building. Contact Keith Acres, salesman for Irene Alguire Real Estate. Phone 537-2105 or 933-5154. 19-20c

FOR SALE—Four nice heifers, milking, bred again for spring, part Hereford-Jersey. Could be kept for milking or for beef. South Mountain 989-2152. 19-20c

FOR SALE

FOR SALE—One Hereford Bull, 2 years old. Also two Hereford cows. 821-2834. 19-20c

HENS FOR SALE—50 cents each. Please call Norst Rick, South Mountain, 989-2145. 19-20c

FOR SALE—1969 Chev. station wagon in good running order, radio, new tires, as is. Phone evenings. Chesterville 448-2222. 19-22c

FOR SALE—In Morewood area, 20 acres of standing corn, to pick or silage. Call 448-2559. 19-20c

FOR SALE—Chrome breakfast table and 4 chairs, upright freezer, 2 black & white televisions, quantity of white ash boards, various other items. 821-2210. 19c

FOR SALE—Choice steer beef 75 cents pound. Government inspected, cut, wrapped, frozen. Call 826-2576. 19-20p

FOR SALE—75 acres of standing corn, Brinston area. Fred Zand-Bergen Jr. Tel. 652-4636. 19c

FOR SALE—Large kitchen table $40, kitchen table and 4 chairs $40, Floor model radio and record player $25, baseboard heater used twice $18, 1966 Dodge 218 motor $200, Antique Buffet, table and 6 chairs $275. Call 821-2944. 19c

Cards of Thanks

CARD OF THANKS—My sincere thanks to friends and relatives for cards, flowers, gifts and visits while I was a patient in Winchester District Memorial Hospital. Special thanks to Dr. Rosenquist and nurses on first floor. Also thanks to everyone who helped with the children while I was away and since returning home.
—Marjorie DeVries 19c

CARD OF THANKS—I would like to thank my friends and neighbours for the cards and treats sent to me while in hospital in Ottawa, also special thanks to those who called and showed their concern to my parents.
—Michael Christie 19p

CARD OF THANKS—We wish to express our sincere thanks during our recent bereavement in the loss of a dear husband, and father Joseph Borris. Thanks to neighbours, relatives, friends, and the Fairbairn Funeral Home. Special thanks to Dr. Houze, Rev. C. Earle, Rev. Gooch, and pallbearers. Floral tributes and donations to the Heart Fund were greatly appreciated.
—Mrs. Hilda Borris and family 19c

CARD OF THANKS—We would like to thank all of our friends, neighbours and relatives who helped to make our mixed party such a success. Special thanks to the organizers and all who helped prepare the party.
—Cyndi Summers and Donny Munro 19c

CARD OF THANKS—To the people of Winchester and surrounding area. I wish to express on behalf of my wife and myself, our thanks for all that was done for us after the fire at Finlay Hall. Being new in town, we really didn't expect anything, but the way that people came to our aid was simply amazing. It seemed as if the whole town just pitched in and helped. We cannot think of words adequate to express the way we feel so we will just say 'Thankyou all very much and may God bless'.
—Lorraine and Thurland Brown 19c

CARD OF THANKS—I wish to express my sincere "THANKS" to all who remembered me with flowers, cards, treats and visits while I was a patient in Riverside Hospital, Ottawa. Special thanks to Dr. Taylor, nurses and staff on third floor.
—Mrs. Lyle Wade 19c

CARD OF THANKS — Connie Casselman, Williamsburg, again extends a sincere thanks to her friends and relatives who honoured her at a recent bridal shower in Williamsburg United Church Hall. To all who were unable to attend the event I wish to say a special thanks for your gift. In grateful appreciation for all good wishes and gifts presented to me, I am sponsoring a Foster Child - one much less fortunate than I. 19p

CARD OF THANKS—My sincere thanks to everyone for their kindness and thoughtfulness while I was a patient in Winchester District Memorial Hospital. A special thanks to Dr. Morrow, the nurses on the second floor and in the East Wing. God bless you.
—Mrs. Mary Hislop 19c

Cards of Thanks

CARD OF THANKS—We sincerely thank all our relatives, friends and neighbours for their cards of sympathy, flowers and acts of kindness extended to us during our recent bereavement in the loss of a dear husband and father and grandfather. Henry Harper. A special thankyou to Dr. Prins, Dr. Domanko, Dr. Rosenquist and second floor nursing staff and a special thank you to Rev. Carson Duquette and Fairbairn Funeral Home. Your kindness and help will always be remembered.
—Mrs. Buelah Harper and family, Williamsburg 19c

IN MEMORIAMS

DOUGLAS—In loving memory of a dear husband, father and grandfather, Harvey B. Douglas who passed away two years ago September 9th, 1973.
His weary hours and days of pain.
His troubled nights are past.
And in our aching hearts we know
He has found sweet rest at last.
—Sadly missed and lovingly remembered always by wife Daisy, daughter Barbara and grandchildren Karen, Danielle and Stephen. 19c

BLAIR—In loving memory of a dear husband, father and son, Daniel F. Blair who passed away six years ago, September 5th, 1969.
Our lips cannot tell how we miss him,
Our hearts cannot tell what to say
God only knows how we miss him
In a home that is lonesome today.
—Lovingly remembered always by wife Barbara and children and Mother Blair. 19c

LEVERE—In fond remembrance of a loving wife and mother, Mrs. Mabel Levere, who passed away September 1, 1970.
You ofttimes said we'd miss you.
Those words have proved too true
We lost our best, our dearest friend,
When we lost you.
—Harold Levere, and family 19p

SUMMERS—In loving memory of our dear son Jack Summers who died September 7, 1964.
Beautiful memories are wonderful things.
They last till the longest day.
They never wear out, they never get lost.
And can never be given away.
Some may think you are forgotten.
Though on earth you are no more.
But in memory you are with us.
As you always were before.
—Forever remembered Mother, Dad, sisters and brothers 19p

MORRICE—In loving memory of dear wife, mother and grandmother, Nellie May Morrice, who entered into eternal rest, September 6th, 1974. And of our eldest son, George Erskine Morrice at Belleville, September 27, 1970.
We will always remember the way they looked.
The way they spoke and smiled.
The little things they said and did
Are with us all the while.
Far down that lane of memories,
The light is never dim.
Until the stars forget to shine,
We will remember them.
—Dad, Doug, Eddie, Lloyd, daughter-in-laws, and grandchildren. 19p

THOMPSON—In loving memory of a dear husband, father and grandfather, Hilliard Thompson who passed away September 1st, 1966.
I remember the day I met you
And the day God made you mine.
I remember the day I lost you Hilliard,
I will to the end of time.
But with all my tears and heartaches.
This one thing has made me glad,
That you chose me to share with you,
Those thirty-five years we had.
We cannot have the old days back
When we were all together.
But wonderful memories and loving thoughts,
Will be with us forever.
—Sadly missed by wife Maybell and family. 19p

BLACK—In loving memory of a dear son and brother, Jeffrey Allan who suddenly passed away September 6, 1965.
He's up in that heavenly mansion
With us he could not stay.
God needed another angel,
And came and took Jeff away.
—Dad, Mom, Debbie, Gordie and Tim. 19c

Coming Events

COUNTRY JAMBOREE
Wheeling W.V. $120. per person October 10 to 13. TOUR INCLUDES: 3 nights lodging, 2 in Wheeling, one in Buffalo, tickets to show and jamboree, sight seeing, special party Friday night, 4 meals in Wheeling, buffet style, duty free store, 2½ hours in Niagara Falls on Monday. Frank's Tours, Williamsburg, 535-2888. 18-19c

ifieds - Classifieds - Classifieds - Classifieds - Classi

Coming Events

WINCHESTER GRASS DRAGS
Sunday September 14, 1975, Winchester Air Park, 1:00 p.m. sharp. 17tfc

OPEN RECEPTION
Open reception at the Villa Nova at Ingleside commencing at 8:00 p.m. for Thelma Casselman and Gary Cryderman on September 6, following their marriage. Ladies are asked to please bring sandwiches. Everyone welcome. 18-19p

WE'RE HAVING A DANCE
How would you like to learn to do Modern Square Dancing? The Kuntry Kusins Square Dance Club are having a dance for all who are interested in learning on Wed. Sept. 10th at 8:30 in the Gym at N.D.D.H.S. 18-19c

DANCE
Dance in honour of John Vanderspank and Geraldine Crober on Saturday September 13, 1975 at the Morrisburg Civic Centre. Dancing 9-1. $2.50 per person includes Kentucky Fried Chicken. 18-19c

KENMORE CHURCH CENTENNIAL
Rev. Clifford Hill will be the special guest at the Kenmore Baptist Church on September 14 at 8:00 p.m. Special music will be provided by the McWaters Family to help celebrate the centennial of the Kenmore Church. Everyone is welcome. 19-20c

OKTOBERFEST
Morrisburgs 4th Annual Lions and Firemen's **OKTOBERFEST** will be held Saturday, September 20, 1975. Dancing 9 - 1. Music by Hans Stumps and his Bavarian Orchestra. 19-21c

9TH ANNUAL ANTIQUES SHOW AND SALE
9th Annual Antiques Show and Sale, Green Valley Pavilion, Highway 34, 1 mile south of Alexandria, Ont. Friday, September 19, opening at 12 noon - 10 p.m. and Saturday, September 20, 10 a.m. to 4 p.m. Admission $1. Sponsored by Glengarry Historical Society. Buffet meals available. 19c

ANNIVERSARY SERVICES
Anniversary Services in the Inkerman Wesleyan Methodist Church on September 7th. Morning worship 11 a.m., speaker Rev. W.D. Mack. Special music. Evening service at 7:30 p.m. Special musical service with the Master's Four of the Metropolitan Church Ottawa. Cordial invitations to all. Pastor, Rev. W.D. Mack. 19p

WINCHESTER WOMEN'S INSTITUTE
The regular meeting will be held in the Town Hall September 8th, at 8 p.m. Roll Call - State your height in inches. Ladies welcome. 19c

W.D.M.H. AUXILARY
The regular meeting of the Winchester District Memorial Hospital Auxilary will be held in the board room on Thursday, September 11, at 2 p.m. 19p

GOSPEL SIGN DEDICATION
Dedication of the Gospel Sign, south of Winchester site on the new bypass, will take place Sunday, September 14, 1975 at the Wesleyan Camp Grounds, Winchester at 2:30 p.m. Guest speaker, Enos Buebacher from Eganville, Special music will be provided. Sponsored by Winchester and Mountain Christian Businessmen. 19c

CHARLIE PRIDE JAMBOREE
Charlie Pride Jamboree, Wheeling West Virginia, September 26 - 28. $120.00 per person. Tour includes transportation, twin accommodation, meals while there plus snack, 3 shows, 2 dances and tour. Contact McKeown Tours, Edwards, Ontario 821-2652. 19c

FALL SIGHTSEEING TRIP
Fall sightseeing trip to Harrisburg, Pennsylvania for 3 days and to Kraft Foods, Quebec City for 2 days. For more information phone 821-2592 or 821-2652. 19c

INKERMAN UNITED CHURCH ANNIVERSARY
Sunday, September 14, Inkerman United Church Anniversary. 11 a.m. Morning Service - Guest speaker Rev. Maxted. Music by the Share group from Heckston. 8 p.m. Evening Service - music by Kemptville Choir under the direction of David Irwin. 19-20c

LADIES MARATHON BRIDGE
Anyone interested in playing in the Ladies Marathon Bridge sponsored by the Winchester Curling Club please contact (Before Sept. 10) Dorothy Hatcher 774-2534, Jean Cameron 774-2431. 19c

Coming Events

BINGO
Bingo resumes at Metcalfe Community Centre on Tuesday, September 9th at 8 p.m. Jackpot $400. Good Prizes offered. Come out and meet your neighbours at the friendly Bingo. 19-20c

TENDERS

INVITATION TO TENDER
Metcalfe and District Community Centre, Metcalfe, Ontario.
Sealed tenders will be received by the Secretary, until 6:00 p.m. October 7th, 1975, for supplying Furnace Oil to the Community Centre, Metcalfe, Ontario (approximately 7,000 gallons) for 1975-76 season. Please address replies marked "FUEL OIL" to Mrs. H. Gilbert, P.O. Box 120 Metcalfe, Ontario. Lowest or any tender not necessarily accepted. 19-20c

INVITATION TO TENDER
Metcalfe and District Community Centre Board, Metcalfe Ontario.
Sealed tenders will be received by the Secretary until 6:00 p.m., October 7th 1975, for snow removal at Metcalfe Community Centre, for 1975-76 season. Please address replies marked "SNOW REMOVAL" to Mrs. H. Gilbert, Box 120, Metcalfe, Ontario. Lowest or any tender not necessarily accepted. 19-20c

Auction Sale

AUCTION SALE
ANTIQUES
Kevin Crescent, Cumberland, Ontario.
SATURDAY, SEPTEMBER 6
Commencing 1 p.m.

Old Barn; buggy; milk cans; 2 Fire extinguishers; Moffatt grill; old bottles; Bissell floor sweeper; old Deforest Crosley radio - cabinet; silver; brass; coloured glass; old bottles; pictures and old frames; pierced brass jardiniere; coloured glass lamp shades; corner chair; wicker rocking chair.

Old high back rockers; oak carved cupboard; oak bed; side tables; telephone table; old sofa; chesterfield and chair; bar chairs; dresser with mirror; old clock; old Singer treadle sewing machine; buffet - 5 chairs and arm chair; brass bed; old commode; old electric victrola (Victor); many other articles too numerous to mention.

TERMS — CASH
MR. AND MRS.
MICHAEL LACKNER, PROPS.
Cumberland, Ont.
Tel. 833-2261 or 833-2386
Norman Rivington
Auctioneer
Navan, Ontario
Tel. 835-2747 18-19c

GARAGE SALE
SATURDAY, SEPTEMBER 6th
Starting at 12 p.m.
Will be sold lots of household effects, and lots of antique furniture on the property of Mrs. F. Gagnon, 299 Olmstead street, Vanier, Ontario.
TERMS — CASH
Auctioneer
Leo Menard
Tel. 232-3916 19c

AUCTION SALE
FURNITURE AND ANTIQUES
In the Village of Crysler at the residence of Mrs. S.L. Begg, next to former Begg Lumber.
SAT., SEPT. 13
At 1 p.m. sharp

French prov. chesterfield suite; coffee table and end tables; 2 double beds with dressers and chest of drawers; 1 single bed; Hoover washer and spin dryer; stands; table lamps; floor lamps; humidifier; round electric iron; wicker rocking chair; 2 bassinetts (1 wicker); rocking chairs; Moffet fridge; coffee grinder; studio set.

Book case; lawn chairs; desk; oil burner; wicker rocking chair; buggy oil lamp; copper boiler; trunk; Aladdin oil lamp; glider; kitchen table and 4 chairs; odd chairs; folding picnic table; utility table with plug; odd dishes; other small articles.

TERMS — CASH
PROP: MRS. S.L. BEGG
Crysler, Ont.
AUCTIONEER
Murray Blair
Avonmore Ont.
Ph. 346-5568 19-20c

AUCTION SALE
At VanAllen's Auction and Appraisal Service, just west of Iroquois on No. 2 Highway,
On
MONDAY, SEPTEMBER 8th
At 6:30 p.m.

Antiques and Modern furniture, electrical appliances, dishes, crocks, tools and many other articles too numerous to mention. Viewing from 1:00 p.m. to sale time, day of sale.

TERMS — CASH
SALE INDOORS
AUCTIONEER
Ralph VanAllen
652-4533 19c

Auction Sale

AUCTION SALE
FARM MACHINERY, HAY, GRAIN AND STANDING CORN

At the farm located 1 mile North and 1 mile West of the Village of Chesterville and 5 miles straight East of the Village of Winchester.
FRIDAY, SEPTEMBER 12th
Commencing 1 p.m.

Machinery: 1 165-Massey Ferguson tractor with front end loader, looks and works like new; 1 gravel and snow bucket ; 1 135-Massey Ferguson tractor same age and condition; 1 set of McCormick double 16 discs with carriage (new); 2 3-furrow McCormick 12 inch ploughs, like new; 1 tractor cultivator; 1 set double disc (working order); 1 set 10-ft. chain harrows; 1 set drag harrows; 1 corn cultivator, European type, can be used for regular cultivator; 1 Massey Ferguson 15 disc (new); 1 circular type fertilizer spreader; 1 Massey Ferguson 7 ft. hay mower for tractor, almost new; 1 New Holland 9 ft. haybine (new this year); 1 M.H. side rake (4 bar), on rubber; 1 Case hay elevator.

2 good farm wagons with racks, one only 2 yrs. old; 1 tractor post hole auger like new; 1 McCormick 130 bus. capacity (like new); 1 International No. 80 combine pull type - good condition; 1 milk keeper, 44 can bulk milk tank; 1 Surge pipeline complete for 45 cows, milks 4 cows at a time installed new in 1974 with 4 units; 1 Patz electric silo unloader adjustable for 14 or 16 ft. silo - (almost new); many other articles.

Feed: 8000 bales of choice hay; about 1600 bushels of real good grain, mostly oats; 27 acres of corn for ensilage.

Auctioneer's Note: This is a real good lot of machinery mostly new and in A-1 condition.

TERMS — CASH
HOWARD KITTLE, PROP.
AUCTIONEERS
Mahlon Zeron
Hugh Fawcett
19-20c

AUCTION SALE
WEDNESDAY, SEPTEMBER 10
Starting at 1 p.m.
Lot 23, Concession 4, Finch Township, Stormont County, 5 miles north west of Avonmore, 3 ½ miles north east of Finch, Ontario.

Livestock - herd of 22 head of holstein and hereford cattle; good line of farm machinery; 2,300 bales of hay; 700 to 800 bales of straw; quantity of Rodney oats; milking equipment and farm tools.

TERMS — CASH
Prop. Harold Heasley
R.R. 2 Finch, Ont.
AUCTIONEERS
Ken McNeely, Delmar Spratt, Leo Menard, and Regent Menard
19c

AUCTION SALE
FARM MACHINERY, HOUSEHOLD FURNITURE AND MISCELLANEOUS ARTICLES
On Lot 28, Con. 9, Twp. of Osgoode, on Regional Road 29, in the Village of Kenmore. Entrance to the farm is beside the General Store.
SAT. SEPTEMBER 13
At 11:00 a.m.

To settle the Estate of the late Arthur a. Fetterly, the following items will be offered for sale by public auction:

Farm Machinery: Case 300 tractor with new tires; Case No. 133 baler; John Deere 15 run seeder on rubber tires; set of 4 section flat harrows; Case double set of 14 disc; 17 foot, 3 pt. hitch sprayer; 10 foot, 3 pt. hitch International cultivator; George White, 3 pt. hitch, post hole digger, P.T.O.; Case 3 pt. hitch 3 furrow 14" plow; 3 pt. hitch scraper blade; Case 7 ft. cut hay mower; Case side delivery rake; Case corn and hay elevator, heavy duty with motor, (gas engine); 10 ton Case hay wagon with good racks; John Deere ground driven manure spreader; manure bucket; Beatty pressure pump; tractor carrier; dump cart; water trough; walking plow; walking cultivator; cross cut saws, numerous scythes; 2 fanning mills, hammer mill; sloop sleighs; 2 brooder houses; 2 heat lamps; horn trainers; brooder stove; 2 electric fencers.

Household Effects: 1 General Electric fridge; 1 Thor stove (good condition); 1 Thor wringer washing machine (good condition); love seat with matching chair and rocker; occasional chair (antique); antique hall bench; 1 4-piece matching bedroom set; 1 double bed and mattress (almost new); 1 wooden pine table; small tables and stands (some old); 2 ¾ iron beds; 1 ¾ iron bed with brass knobs; 2 pairs of bedroom lamps; 1 floor lamp; 2 coal oil lamps; 1 converted coal oil lamp; table lamp and desk lamp; 1 B & W Philco Console T.V.; 1 B & W Admiral T.V. with stand; G.E. toaster, kettle, iron, radio; Sunbeam fry pan; 1 couch; 1 desk; Singer treadle sewing machine; 5 wooden chairs; 2 stools; book shelf and books; 3 antique dressers; 2 mirrors; pictures and frames; pots and pans; assortment of dishes; set of silverware for 8, in chest.

Clothes hamper; storage bags; 1 old McClary cook stove; 1 wood stove (good condition); 1 Quebec heater; 1 electric heater; ironing board; 2 new blankets (never opened); old telephone; 1 antique buffet; ash tray stand, pipe rack; rugs (1 oval and some scatter mats); 1 dough bin; large cast iron pots; quilting frames; 2 old trunks.

Misc. Items: 500 sap buckets; 500 spiles; gathering tank; 2 storage tanks; 3 pans; 2 complete cream separators; 1 churn; 1 weed sprayer; old wooden bit; long handled shears; 2 new galvanized buckets; quantity of Maple lumber; quantity of neck yokes, horse harness, whipple trees; pig box, rooster feeder, buggy shafts, horse shoes; milk cans; 2 toboggans; Christmas decorations; Many other articles.

TERMS OF SALE — CASH
EXECUTOR OF ESTATE — CLELLAND FETTERLY
NOTE: Household items will be auctioned first with machinery starting at approximately 2:30 p.m.

AUCTIONEERS
Stewart James 821-2784 Carson Hill 821-2946
19-20c

AUCTION SALE
HOUSEHOLD EFFECTS AND ANTIQUES
Having sold my property, I will sell by public auction at my residence in North Gower.
SAT., SEPT. 6
At 12:30 p.m. the following

1972 camper trailer, furnished, sleeps 6; 36" gas stove; 21" television; radio; clocks; chesterfield suite; odd chairs; rocking chairs; 2 sofas; several small tables and stands; dining set.

Kitchen table and chairs; china cabinet; high top cupboard; oak extension table; 3 bedroom suites; 2 washstands; clothes rack; chest of drawers; large desk; cedar chests; treadle sewing machine; shoe-maker's sewing machine; trunks; old telephone; luggage; coon coat.

Quantity of crocks, sealers, dishes, glassware, plants, doors, windows, pictures and frames; garden tools; Sunbeam electric mower; 742 Remington rifle with scope; Browning shotgun; 100 ft. Triplex wire; set of clippers; many more articles too numerous to mention.

Owner or auctioneer not responsible for any accidents.

TERMS — CASH
Refreshments Available
MRS. MELBOURNE SIMPSON
PROPRIETRESS

AUCTIONEER
Wm. Whalen
489-3606 19c

We Dare To Be Compared!
Farmer Style Pork Roast, bone in ..... 99¢ lb
Prices effective until September 6
Store Hours
Monday Closed
Tuesday to Saturday
9:00 to 5:00
COUNTRY MEAT MARKET
Bill Marcellus
Dunbar, Ontario
Telephone 448-2123

Announcement



Gerald Morris, Real Estate Limited, announces the appointment of Mrs. Helen Guy, R.R. 1, Winchester to the Real Estate staff. Helen has recently passed the required government examinations in Real Estate Sales and Services at Algonquin College and will be pleased to discuss your Real Estate listings, sales and purchases at any time. She may be reached at home, 774-5725, or at the office, 821-2042.

DINGWALL CONSTRUCTION LIMITED
R.R. 3, Chesterville
✓ Custom Built Homes
✓ Commercial & Residential Renovations
Ph. 448-2543 or 984-2664

Real Estate For Sale

New 3 bedroom bungalow, carpeted, beautiful bathroom, large eat-in kitchen. $29,000 low down payment will handle.

Modern 3 bedroom back-split, dining room and large eat-in kitchen, carpeted throughout, dishwasher included. Priced to sell $39,500. Owner transferred.

4 bedroom bungalow in Winchester, fireplace in living room, family room and rec. room, landscaped lot. Asking $48,000.

New 2 storey 4 bedroom, 1½ bathrooms, separate dining room, eat-in kitchen, carpeting, attached garage $52,500.

W. C. MacDonald & Associates Real Estate Limited
Highway 31, 31 Inn Motel Tel. 774-2106, 9 to 5

NOTICE

Ratepayers Township Of Williamsburg

The municipal council and the Police Village of Williamsburg are considering the construction of a public swimming pool to be installed on the Williamsburg Recreation grounds in the Police Village of Williamsburg. The total estimated cost of this project is $85,000.00 with an estimated revenue in L.I.P. and other grants of $46,000.00, leaving an estimated expenditure of $39,000.00 to be borne on a ⅔ payment for the Township and a ⅓ payment for the Police Village.

The municipal council and the P.V. Trustees would like to obtain the feeling of their ratepayers as to the feasibility of such an undertaking. Therefore verbal or written comments would be welcome or attendance at the regular meeting on the 6th day of September 1975 in the IOOF hall at Williamsburg, Ontario between the hours of 2:00 and 3:00 P.M.

Signed, Keith Schell, Clerk-Treas.
Williamsburg, Ontario

POOLS
WE CAN SAVE YOU $ $
FALL CLEARANCE SPECIALS
★ Free Bonus Accessories with all pools sold in September. Ask about the many advantages of Fall installations.
★ All pool covers and heaters greatly reduced
THE VERY BEST
Service, Custom Installations or Do-It-Yourself Kits
We Have Pool Leaf Rakes
KOPAS POOL & PATIO LIMITED
774-2133
WINCHESTER SPRINGS

H.W. Algate, R.O.
Optometrist
CHESTERVILLE COMMUNITY HALL
Thursdays - by Appointment only
Tel. P. J. GILROY - 448-2807

Freezers For Sale
7-12-18-20-23 - and 26 cu. feet. Immediate Delivery.
W. J. Porteous & Sons Ltd.
Vernon 821-2276

Real Estate For Sale

New 3 bedroom bungalow, electric heat, 1½ baths, quality rugs, barn being remodelled for horses. All this on 100 productive acres, only 30 miles south of Ottawa. Asking $70,000.00. Terms arranged.

Near Winchester, modernized 3 bedroom home, 1½ baths, new garage, 2½ acres land, lovely shade trees. Only $37,500.00.

In South Mountain, nice 3 bedroom home, all conveniences, large well treed lot. Priced to sell.

Good 3 bedroom home, 2 acres land, large garage, other outbuildings, commuting distance to Ottawa. Only $18,000.00. SOLD

In Winchester, modernized 2 bedroom home, quality rugs, aluminum siding, garage, large treed lot and garden. Asking $22,000.00.

4 bedroom home in Winchester, new aluminum siding, furnace, and bath. Lovely large lot. Close to school and hospital. Asking $28,000.00, offers considered.

Listings wanted for all types of property

BICCUM McINTOSH
Real Estate Limited Broker
WINCHESTER, ONTARIO
PHONE 774-2832 EVENINGS 774-3233

REALTOR
Royal Trust
THE SIGN THAT SELLS

Real Estate Ltd.
Irwin Holmes
representative

Want to live in the country? There are very few chances like this one. A spacious 4 bedroom brick home on five acres of land, has beautiful older type verandah, 2 old fashioned stairways, new carpeting, 2 baths, O.F.A. heating. Cedar hedge and several shade trees, swimming pool, tractor, wagon, discs, and other items all for $55,000.

High Productive Dairy farm in heart of Dundas County. 100 acres with 50 acres tile drained. 42 Purebred Holsteins, 400 lb. Group 1 Quota, stable cleaner, bulk tank, mow conveyor and full line of equipment. Good older farm home, modernized with bath and oil heating.

Long established Main St. Corner Coffee Shop in busy prosperous town, south of Ottawa, restaurant, games room, bowling alleys, barber shop and 3 bedroom apartment all in one block.

150 acres recreation land, 2 miles north west of Kemptville, Marlborough Township, has spring, small stream and fair sized pond. Ideal location for the family that would like country activities.

South of Winchester on Highway 31, 20 acres suitable for home and small hobby farm.

Beautiful new bungalow on Main St. Winchester. 3 bedrooms, choice of carpeting, will be nicely landscaped, your own ideas.

Having spent nearly 40 years as a farmer, livestock drover, operator of livestock exchange and real estate salesman - I offer you the benefits of my experience with my opinion of the value of your livestock and farm equipment and properties. Also the service you deserve in all your real estate transactions. Please call Monday through Saturday, daytime or evenings. Irwin Holmes, 774-2434; if no answer try 774-5407.

Executive Country Home — Big beautiful bungalow on 25 acres near Osgoode, 4 bedroom, full bath with glass doors, Crosley shag carpeting, new cedar deck and matching furniture, oil forced air heat, central vacuum system, and complete intercom system.

If you want any information concerning Funeral Service

Please phone Collect

James Purcell Funeral Home

Spencerville, Ontario. - Tel .658-3123

Dairy Farmers
TAKE NOTE!

Keep Your Milk Quota Up To Date
We have Local and Western Ontario Holstein Cows and Heifers for sale. Purebred and Grade. Close and Fresh.

774-2044
Hitsman Bros.
Winchester

DON'T BE SHY COME JOIN US!



BE A + BLOOD DONOR

LOUGH'S
WHITE WASHING SERVICE
Free Estimates
A. H. Lough, Prop.
989-5715

THIS WEEKEND
Friday & Saturday
featuring
"SHOWDOWN"
Open Sundays

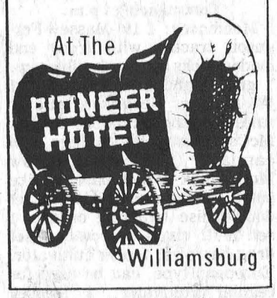

R. O. ALUMINUM
Per: Richard Lafrance
Siding, Doors, Awnings, and Windows
Ph. 821-1854

Drywall Installation and Plastering
Also specializing in sprayed and swirled ceilings
Contact: **Brian Savage Winchester**
Ph. 774-2242

Gerry's Construction
General Contractor
Specializing In . . .
Homes, Milk Houses, Garages, Siding
Also Renovations
Agent For Berg Barn Equipment
Free Estimate South Mountain
Gerald St. Pierre 989-5647

---

5 ST. CLAIRE AVENUE
OTTAWA, ONTARIO
PHONE 224-3945
M.L.S. SERVICE

John DeVRIES REALTOR

Member of Ottawa Real Estate Board. Can give you complete multiple listing service [M.L.S.]. More than 100 Real Estate firms can sell our M.L.S. listings.

CALL AL BOUWERS
Licensed Representative for John DeVries Realtor.
Res. (Metcalfe) 821-2812

Wesleyan Church
Winchester, Ontario

Minister:
Rev. Charles Jackson
HOURS OF SERVICE
Sunday School 9:45 a.m.
Morning Worship 11:00 a.m.
Evening Service 7:30 P.M.

Prayer and Bible Study
Wednesday - 7:45 p.m.

We Extend A Welcome To All

Commercial, Industrial & Residential
REFRIGERATION and AIR CONDITIONING
Repairs and Installation
24 Hour Service
BILL'S REFRIGERATION
Vernon, Ontario Ph. 774-6408

3rd Annual
All Lions Fastball Tournament & Dance
Sat. Sept. 6
WINCHESTER COMMUNITY PARK

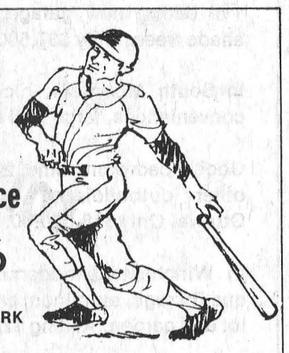

Double Knock out. First game starts 9 a.m. Sat. Teams entered - Navan, Kemptville, Stittsville, Finch, Metcalfe, Winchester, Quyon, Alexandria, North Gower, Iroquois, Morrisburg.

Bar - Community Centre, 12 noon.

Dance - Community Centre ice surface open to public, music by "Country Aires", "Sweetest Country and Western music this side of heaven." Dancing 9-1, $4.00 per couple.

Tickets available any lion member or contact Jerry Cross 774-2914. Admission to ball park 50 cents adults, 25 cents students and children.

Custom Built Homes
Renovations
Additions

DeVRIES Construction

Lou DeVries
989-5703
RR 3, Mountain

See
GEORGE HAMILTON IV
At
Winchester Arena
SEPT. 26

HELP WANTED



General Labourers. Male and female for plant work. Apply in person to
Dutch Sash & Door
Morewood, Ont.

CARKNERS' COLLISION REPAIR (Hallville)
Quality Work At The Right Price
Complete Collision Repair
& Painting
1 Mile East Of Hallville
Proprietors
Garry & Dennis *Tel. 989-2800*
Box 273, Winchester *[Call Collect]*

ATTENTION FARMERS

We pick up your dead, sick and disabled cows and horses.

This is the largest receiving plant in the region.

7 days a week
FOR PROMPT SERVICE
CALL COLLECT TO
HERB LOUCKS
Winchester Ph. 774-5256
or
Machabee Animal Foods Ltd.
Crysler Ph. 987-2818

NOTICE
Re: Dundas County Nursing Home

Township of Matilda Municipal Offices
Brinston, Ontario. Sept. 1, 1975

Mr. Osie Villeneuve, Maxville, Ontario Tel. 527-2159
Mr. Peter Manley Finch, Ontario Tel. 984-2524
Mr. Gerald Lussier Martintown, Ont. Tel. 528-4675

Gentlemen;

The Honorable Donald Irvine has announced a license will be issued for a 60 bed nursing home in Dundas County later in 1975.

The Members of our Council, the Senior Citizens of our Township, and other interested people in the County of Dundas, have worked for the past two years, to have this nursing home established in our Township, and land has been purchased with 600 feet of water front on the St. Lawrence River, three miles east of Iroquois, for the erection of this nursing home.

This is to advise you three gentlemen, we the elected members of Matilda Township Council, will do everything we can, to have this nursing home built on this beautiful site in Matilda Township.

We are calling a special council meeting on September 8, 1975 at 8 P.M. on Monday evening, in the Brinston Community Hall, and we extend an invitation to you three gentlemen to attend and express your opinion on the above project. The Public will be invited to attend.

Signed, George Cooper, Reeve
Township of Matilda

Eliminates Moisture on Inside and Outside Walls
CARBOZITE
A Protective Silicone Base Coating
Check These Features
- **Single coat application**
- **5 -year material replacement guarantee**
- **Water repellant**
- **Seals minor cracks**
- **Can be applied to wood, metal, masonry, brick, stucco, cement and block**
- **Apply by brush, roller or spray. Proven in Industry, Homes, Farms, etc.**

6 Basic Colors — plus black, white, aluminum
OBTAIN A FREE TEST SAMPLE and see what CARBOZITE can do for you.
Ormond General Store
RR 1 Winchester
Tel. 774-2730

Does Your Roof Need Repair Or Replacement?
For All Roofing Problems
Call
TOM HEAPHY
Roofing Contractor
R.R.1 Winchester
Tel. 774-2001

STOP LOOKING



For Quality Printing See Us . . . .

- ✓ *Custom Forms*
- ✓ *Statements*
- ✓ *Business Cards*
- ✓ *Letterheads*
- ✓ *Envelopes*
- ✓ *Wedding Stationery*
- ✓ *Posters*
- ✓ *Tickets*
- ✓ *Matched Stationery*
- ✓ *Flyers*
- ✓ *Photography*
- ✓ *Brochures*
- ✓ *You Name It*
- ✓ *We Print It*

Creative
IS THE WORD!

We custom design your printing order to produce something distinctive for you. Our qualified staff and modern printing facilities are at your disposal. Just give us a call. We're here to help you.

Phone 774-2524

WINCHESTER Press

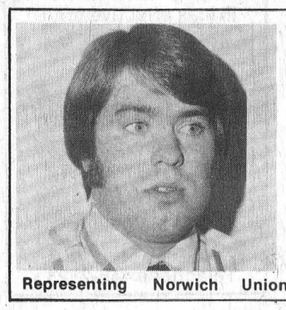

Yes we sell life insurance.
Carson W. McVey
Sales Representative
McVEY INSURANCE SERVICES
Metcalfe 821-2524
Representing Norwich Union Life Insurance Society.

The Carleton Board Of Education
Community Education Services
1975 Fall Program - Evening Courses

OSGOODE TOWNSHIP HIGH SCHOOL
Metcalfe, Ontario - 821-2241
Administrator - Mr. P. Brophy
Osgoode Township High School

Ladies Fun Gym Sports	Tues	20	Wk	$20.00
Stretch and Sew	Wed	20	Wk	20.00
Pottery - Beginners	Mon	10	Wk	10.00
Pottery - Advanced	Wed	10	Wk	10.00
Guitar	Mon	10	Wk	10.00
Typewriting I	Mon	10	Wk	10.00
Shop Work (Male or Female)	Tues	10	Wk	10.00

(Ornamental welding, wood carving, construction, copper & steel enamelling)

Osgoode Public School

Ladies Fun Gym Sports	Mon	20	Wk	20.00
Stretch and Sew	Wed	10	Wk	10.00
Yoga	Tues	20	Wk	20.00

REGISTRATION - 7:30-9:30 p.m. - Osgoode High Mon. Sept. 8
- Osgoode Pub. Wed. Sept. 10

GENERAL INFORMATION

NO REFUNDS AFTER FIRST CLASS. A MINIMUM OF 20 STUDENTS REQUIRED FOR EACH CLASS. CARLETON BOARD OF EDUCATION RESERVES RIGHT TO CANCEL CLASSES WITH INSUFFICIENT REGISTRATION. ALL CLASSES BEGIN WEEK OF SEPTEMBER 29, EXCEPT CREDIT COURSES WHICH BEGIN WEEK OF SEPTEMBER 15. CLASSES ARE FROM 7:30 TO 9:30 P.M. TUITION FEES DO NOT COVER COST OF SUPPLIES. DURING THE DAY ALL TELEPHONE INQUIRIES REGARDING NIGHT SCHOOL SHOULD BE DIRECTED TO THE BOARD OFFICE - 820-1820, EXT. 307.

THE CARLETON BOARD OF EDUCATION
J.L. Sevigny, Chairman — 133 Greenbank Road, Ottawa, Ontario K2H 6L3 — S.J. Berry, Director

---

DINE OUT
THE MILANO RESTAURANT
Chesterviille Ontario
Daily 6:30 a.m. to 11:00 p.m.
SUNDAY ONLY — 9 a.m. to 10 p.m.



SPECIAL
Charcoal Broiled
Rib Steak
with fried mushrooms
$5.00

Pizza • Lasagna • Spaghetti
Fried Chicken • Canadian Food

448-2051 — 448-3392

Winchester Braves Eastern Ontario Representatives

Winchester Midget Braves (Sponsored by Ault Foods Ltd.) by virtue of a 3 to 0 win over a strong team from Odessa are the new Zone Four Midget fastball champions.

As Zone four champs Winchester will now represent Eastern Ontario in the Ontario Quarter-Finals against Port Perry, That series will commence next week. It is still a long up-hill fight but with continued success Winchester could end up as Ontario Midget Fastball Champs.

This final series for the Zone four title against Odessa has been a close well played series right from the start. Both teams featured top notch pitching but Winchester held the edge in fielding and hitting.

Winchester won the first game by a close 1 to 0 score a week ago here in town.

On August 27th the Braves travelled to Odessa for the second game. They ran into trouble as Odessa won 5 to 4 in 10 innings. Winchester held a 2 to 0 lead until the sixth inning. In Odessa's half of the sixth they scored three runs to take the lead. The Braves came back with runs in the eighth and ninth to tie the game at four. Odessa put the game away in the tenth when they hit a strong single to score a runner from second.

Mike Armstrong and Steve Plummer shared the loss for the Braves. The loss cannot go to the pitching staff alone as Winchester left 14 runners on base but just could not get them across home plate.

Monday night the two teams met in a do or die situation. Once again the pitching on both sides was first rate. Odessa's Steve Lockridge chalked up 21 strike-outs, walked one but gave up five hits. On the winning side Mike Armstrong picked-up 12 strike-outs, walked three and allowed just one hit in the shutout victory.

Winchester's superior fielding was the difference in their three to nothing win. The Braves' infield made some sparkling plays to back Armstrong up. While Odessa's infield made three errors, two of which figured in the scoring.

All of Winchester's runs came in the sixth inning. Karl McRoberts reached first on a bunt single. Mike Armstrong sacrificed McRoberts to second with a long fly ball. Catcher Grant Levere hit a sharp single to score McRoberts, making it 1 to 0. Levere went all the way to third on an Odessa throwing error. Levere then made it 2 to 0 when he scored on a bunt single by third baseman Bruce Angus. An Odessa throwing error moved Angus to second. He then scored on a single by centre fielder Kevin Mackler. Mackler was moved to second on another Odessa error but was stranded as the inning ended 3 to 0, Winchester.

During the next three innings both pitchers retired the sides in order to hold the score at 0.

Coach Gerry Helmer and his assistant Bob Levere certainly deserve a lot of credit for getting the Braves to the championship.

Both the coaches and the team are determined to go all the way to the Ontario finals and call on their fans for their continued support. In the quarter-finals the Braves will meet Port Perry which is located north west of Oshawa. This will mean a lot of travelling and expense so if you can help in any way it would surely be appreciated.



$4000 Grant

Hon. Donald Irvine, Minister of Housing, presents a cheque on behalf of Hon. Robert Welch, to Morrisburg Reeve, Bill Dillabough. The sum of $4,000. was a grant from the Ministry of Culture and Recreation to help defer costs of the Morrisburg Arena's Zamboni.

Photo - laurin

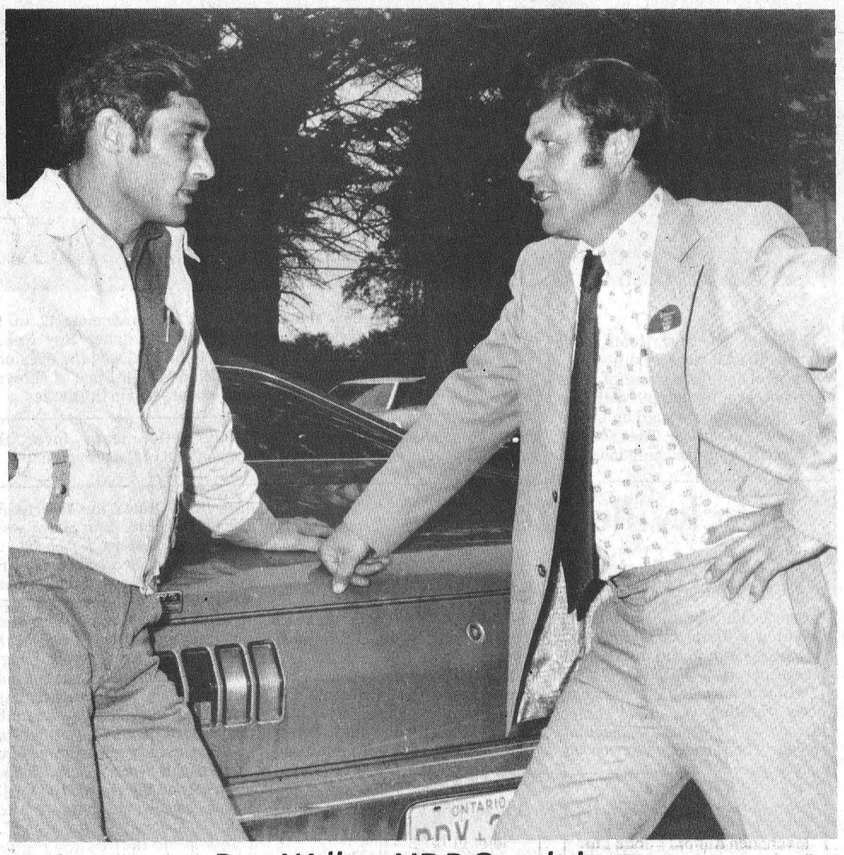

Reg Willis - NDP Candidate

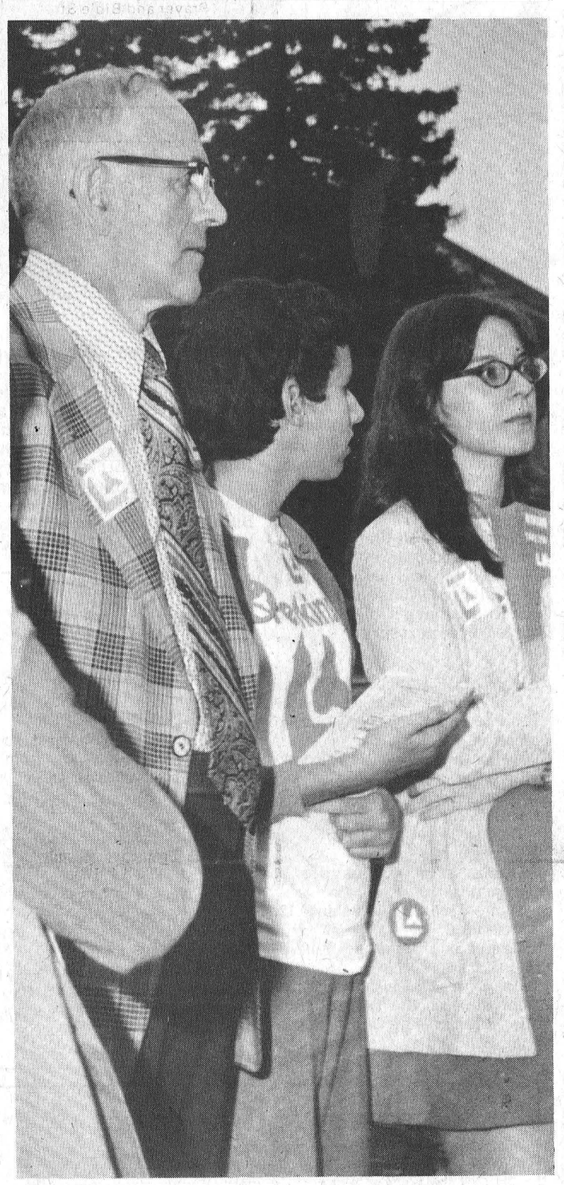

Howard Perkins - Liberal

On Campaign Trail

All three candidates in Carleton-Grenville riding took advantage of an old-fashioned church social to better acquaint themselves with voters in that particular area last Monday evening.

North Gower was the site and the combined chicken barbeque, bazaar, and auction sale was sponsored by the Anglican Church. Despite threatening rain clouds an exceptionally large crowd enjoyed the typical rural hospitality and Auctioneer Bill Whelan was the busiest man there as he auctioned a wide variety of merchandise, obviously all donated by church supporters.

With the new riding up for grabs all three candidates took advantage of the golden opportunity to mingle with the people and, when called for, to expound on their respective platforms.

Housing Minister The Honourable Donald Irvine, who is campaigning for the first time in the area North of Grenville County, found himself in the home town of both opponents.

Liberal standard bearer Howard Perkins is a North Gower lumber dealer, and N.D.P. candidate Reg Willis operates a big farm almost within the village limits.

Mr. Irvine said he was pleased with the warm reception he received; Mr. Perkins, looking over the large crowd, simply noted, "these are all my friends"; and Mr. Willis, eager to make an impression, said simply, "Let's not say I'm running for the N.D.P. party, I'm running 'for the people' -- and you can quote me."

Accompanying photos were taken following the delicious meal as candidates gathered around auctioneer 'Bill'.

Mr. Irvine appears ready to bid on an item of special interest; Mr. Willis speaks frankly to a man who appears ready to be convinced; and Mr. Perkins proves rather conclusively that, when at North Gower, he's among friends.

Staff Photos - Rowan

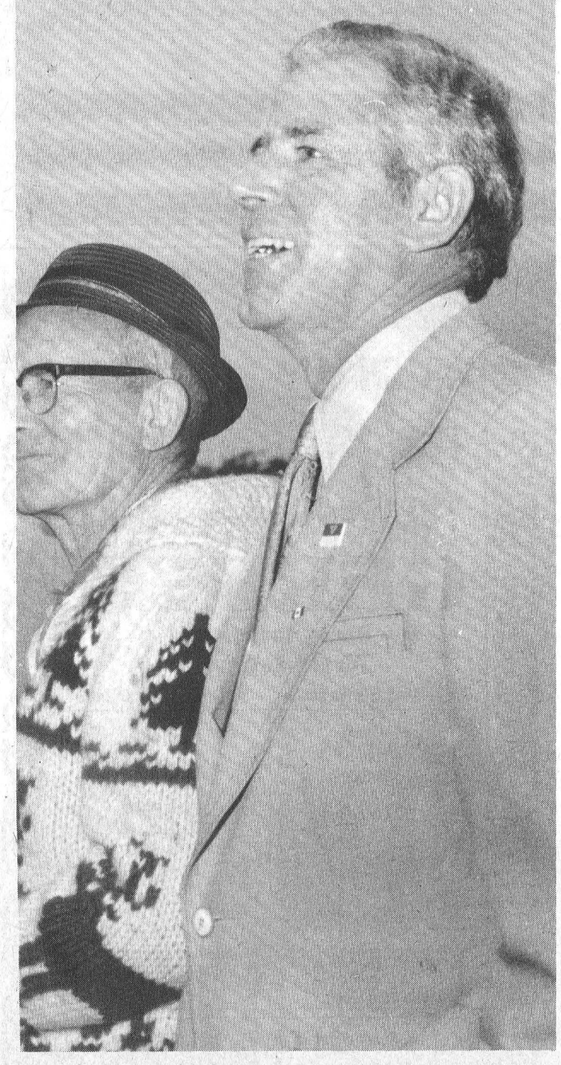

Hon. Donald Irvine - Conservative

Mountain Girls Advance Into League Finals

(By Lori Boyce)

With the completion of regular league action in the Eastern Ontario Ladies Softball Association, the playoffs have commenced.

Metcalfe and Brockville failed to qualify for post-season play. The first place Ottawa squad are pitted against third-place Carp in one of the playoff series. Carp currently hold a one game lead in the best of three semi-finals.

In the second semi-final series, Mountain scored double upset victories over the second place finishers, Smith Falls. Mountain finished in the last qualifying position, fourth.

On August 27 Mountain overcame a two-run deficit in the late innings for a 4-3 victory in Smiths Falls home park. Smith Falls hurlers Bev Henry and Sue Gibson shared the loss, giving up 5 walks, 7 hits, and earning 1 strike-out, while their team committed 4 errors. Peggy Hogan was the other half of the losing battery. For the winning Mountain squad, Lori Boyce gained the victory by virtue of 5 strike-outs, and giving up 4 walks and 4 hits over the 7 inning series opener. Her Mountain team gave up 4 errors, one of which was responsible for a run being score by Smith Falls. Marilyn Williams was behind the plate.

The following night the series ended when Mountain grabbed an early lead and held on to eliminate Smith Falls by a 5-4 score. Bev Henry again took the loss, walking none, striking out 2, and giving up 7 hits. Her team gave up 6 errors. Peggy Hogan was again behind the plate. For Mountain, Lori Boyce was again on the mound. She gave up 1 walk, just 3 hits, and had 5 strike-outs. Mountain committed 4 errors, which resulted in 3 of the 4 Smith Falls runs. Marilyn Williams was the other half of the winning battery.

Mountain will now enter the league finals against either Carp or Ottawa. Mountain is attempting to take the league championship for the second straight year.

Community Centre Opens In Russell

Russell's new Community Centre and Arena will be officially opened this Saturday evening when it is expected many dignitaries will be present for the ribbon-cutting ceremonies.

The new complex, located at the Fair Grounds, adjacent to the curling rink, is completely modern in design. The regulation-size arena is equipped with artificial ice facilities; the spacious lobby is surrounded by dressing rooms and offices; and the auditorium upstairs is one of the finest in the district.

Senior Citizens

It is understood senior citizens from Russell and all neighbouring towns will assemble during the afternoon when an interesting program and tour have been arranged for their enjoyment.

During the evening two bands will be in attendance - one on the ice surface and the other in the hall.

Everyone is invited to participate.

SECOND MORTGAGES
Up to $10,000 for:
- Home Improvement
- Debt Consolidation
- Major Purchases

Compare HFC Services
- Cash available now
- Rates as low as 14.98%
- No finder's fees, bonuses or hidden charges
- Pay off at any time
- No prepayment penalty
- Enquiries welcome

HOUSEHOLD REALTY
Corporation Limited
199 King St. West
Prescott Phone 925-2806

Keith Wagner's
Backhoe Service
Excavating & Contracting
Water & Sewage
Installation
774-3848

Prescott Heating
- Barn and House Roofing
- Eavestroughs
- Heating Repairs

Clarence Prescott
821-2938

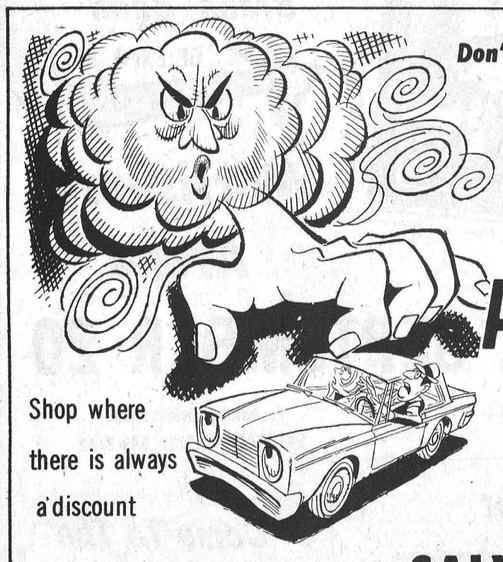

Don't let winter winds catch you unprepared
PRE - SEASON Special
Anti Freeze
Permanent Type
$5.95 gal.
Shop where there is always a discount
PINKUS SALVAGE & AUTO PARTS LTD.
WILLIAMSBURG PHONE 535-2759



1975 - 1976
Organ Club Opening Celebrations
Just Back From Holland
Guest Organist **Helen Verhoeven**
September 8, 1975 8:15 p.m.
Fawcett's Organ & Piano Studio
3 Miles West Of Winchester On Hwy. 43
Everyone Welcome — Refreshments Served
No Registration Fee - Held Monthly
Different Entertainer Monthly — First Monday Of Every Month At 8:15 p.m.
LINE-UP OF ENTERTAINERS Coming This Fall
JOHN NELSON— Vermont, USA
ERNIE WARSKOW - Virginia, USA
PAMELA HOSWITCHA - Ottawa, Ontario
MICHAEL MAILEY - Carleton Place, Ontario

eisure ines

[By Frank Morgan]

SUMMER OVER — FALL BEGINS

At the park and the arena that is the picture with the pool closed and the ball season all but completed and the kids who whopped it up on the swings and teeters happily, or unhappily back in school. Yes it is for the time being a place of solitude and quietness, perhaps a good time to look back at the summer programs and make some notes to follow for a better season next year. All in all we have much to be proud of. The pool program was a great success and the swim team excelled to record performances. Tennis was initiated for the first time in many years and it was a success with many people of all ages enjoying the new courts. At the time of writing our local midget team is tied with Odessa for the Eastern Ont. Zone 4 Championship as well as participating in local playoffs. The Pee Wees and Town Leaguers are hot in playoffs and our new park is well under way. Oh yes, we did make mistakes but be sure that they have been well recorded so that a lesson was learned in hopes that next year may be a bountiful one for all concerned in recreation. Once again let me express my personal thanks to those who helped me through my first summer of recreation. Without the hundreds of hours of volunteer help that is so freely given our recreation programs would not exist. Also a personal thank you to the members of council and the board who stood behind me when I fell flat on my face. This is a matter that surely is appreciated by a new employee and it means much to know that you have people behind you who understand.

FALL PROGRAM A BUSY ONE

The fall program gets a kick off with OKTOBERFEST followed by GEORGE HAMILTON THE IV and already the hall has been booked for every Sat. night till December. (If you are planning a Christmas Party better get your date picked out.) Two Coaches Clinics Level 2 and 3 will commence in October. Figure Skating will be registering September 15 and the ice will be ready for early October. Better get that hockey equipment ready.

WHY YOU SHOULD ATTEND OKTOBERFEST

Not only is it one of the best nights of the year which supplies a great Bavarian Band and plenty of good food for $8.00 per couple, not only because the decorations are outstanding or that it's a night for our new neighbours from Germany, Holland etc. Consider for a moment the following: There is a rumour currently making the rounds that it's going to cost in the neighborhood of $40.00 per child to play minor hockey this year. The truth is that based on last year's figures the cost for playing minor hockey is about $57.00 per child. This money is raised by registrations which will be no more than $25.00 well in line with all other minor hockey programs in the area. A portion of the deficit will be picked up by local councils of the area. THE BALANCE MUST BE RAISED BY EVENTS THROUGHOUT THE YEAR SUCH AS OKTOBERFEST. By planning to attend Oktoberfest you are not only helping those who work so hard all year with the kids you are helping yourself and you are keeping down the cost of hockey registration. SO COME OUT AND HELP YOURSELF TO THE FUN OF OKTOBERFEST.

LIONS CLUB BALL TOURNAMENT AND DANCE, SATURDAY, SEPTEMBER 6TH

Once again the local Lions are hosting the annual Lions ball tournament with 10 teams from area Lions participating including a weak entry from Metcalfe. The all-day event winds up with a good band at the arena providing dancing for everyone. Come out and join the Lions for a night of fun.

Pioneers Finish Second

End Of Season For Dundas Fastball League

(By Barry Casselman)

Well, the baseball season for the Dundas Fastball League is over after a Double Elimination Tournament held in Cardinal as part of their Labour Day Weekend Festivities. The tournament started with Williamsburg defeating Cardinal 2-1. Doug Casselman was the winning pitcher as he allowed 4 hits, 0 walks and struck out eight. Ted Hoy was the loser as he allowed 8 hits, 1 walk and struck out seven. Williamsburg scored first with Larry Cooper reaching first on a single and then scoring on an overthrow by Ed Riddell. Williamsburg's second run was scored in the seventh when Doug Casselman knocked Russ Casselman home from second with a single. Cardinal with two out in the ninth scored a run to make it tense. Herb Byers hit a double and then a pinch hitter, Stones, knocked him home with a single.

On Sunday the two winners played with Domville being the home team. It turned out to be a pitcher's dual with Peter Healy winning. Domville won 1-0. The lone run was scored in the seventh inning. Wayne Jones hit a single and then Bob Hoy hit a ball that bounced out of field Paul Beckstead's glove. That put men on second and third with one out. John McCrae hit a high bouncer to second baseman Gerry Morrell who had no chance of a play at home to score the run. Peter Healy as the winner struck out 5, allowed 4 hits and walked 4. Doug Casselman was the loser as he struck out 8 and allowed 5 hits and no walks.

On Monday it was do or die for the Pioneers and against the Brockville Commercial Stars. They did, as they bombed them 12-3. Every man in the line-up for the Pioneers had a hit, Bill Hogaboam went 4-5 and Clarke Christie went 3-5. Williamsburg scored 4 in the 1st, 2 in the 3rd, 3 in the 4th and 3 in the 7th. Brockville's runs were scored by 2 homeruns and one error.

Gerry Belanger and Doug Casselman combined for the win as they struck out 4, allowed 7 hits and 3 walks. Roger Hodgkinson and Bob Brazee combined for Brockville allowing 15 hits and 1 walk while striking out 4.

Then came the final with Williamsburg and Domville facing each other. Williamsburg must beat Domville twice to win the league. This game was the exact opposite of the game on Sunday. This time Domville out-scored Williamsburg 7-5. Williamsburg had their chances as they had bases loaded 3 times without scoring 1 run. It was a walk away for Domville but Williamsburg rallied for 4 runs in the 9th inning but it wasn't enough. Pete Onstein and Pete Healy combined for the win as they struck out 10, allowed 12 hits and 2 walks. Gerry Belanger recorded the loss and he struck out 7, allowed 10 hits and 1 walk.

Williamsburg's next home game will be next spring.

ALONG THE BASELINES:

Scores in the weekend's Double Elimination Playdown Tournament:

Game One: Domville 3, Brockville 1.

Game Two: Williamsburg 2, Cardinal 1.

Game Three: Domville 1, Williamsburg 0.

Game Four: Brockville 2, Cardinal 1.

Game Five: Williamsburg 12, Brockville 3.

Game Six: Domville 7, Williamsburg 5.

As a result of these games Domville won the League playoffs, Williamsburg finished second, Brockville was third and Cardinal ended up in fourth place.

Pioneer catcher, a Winchester lad, Bill Hogaboam had an exceptional tournament at the plate. In the 12 to 3 win over Brockville "WILD" Bill went 4 for 5, and in the final game against Domville he was 3 for 4. Bill finished the weekend's play with an amazing .475 average.

League All Star team will appear in next week's edition.

Many of the teams and players are not exactly happy with the way the playoffs wound up in one weekend of play. The feeling is that if a team finishing lower in the standings has a couple of good games they can force a consistantly better team (over the season) out of the playoffs.

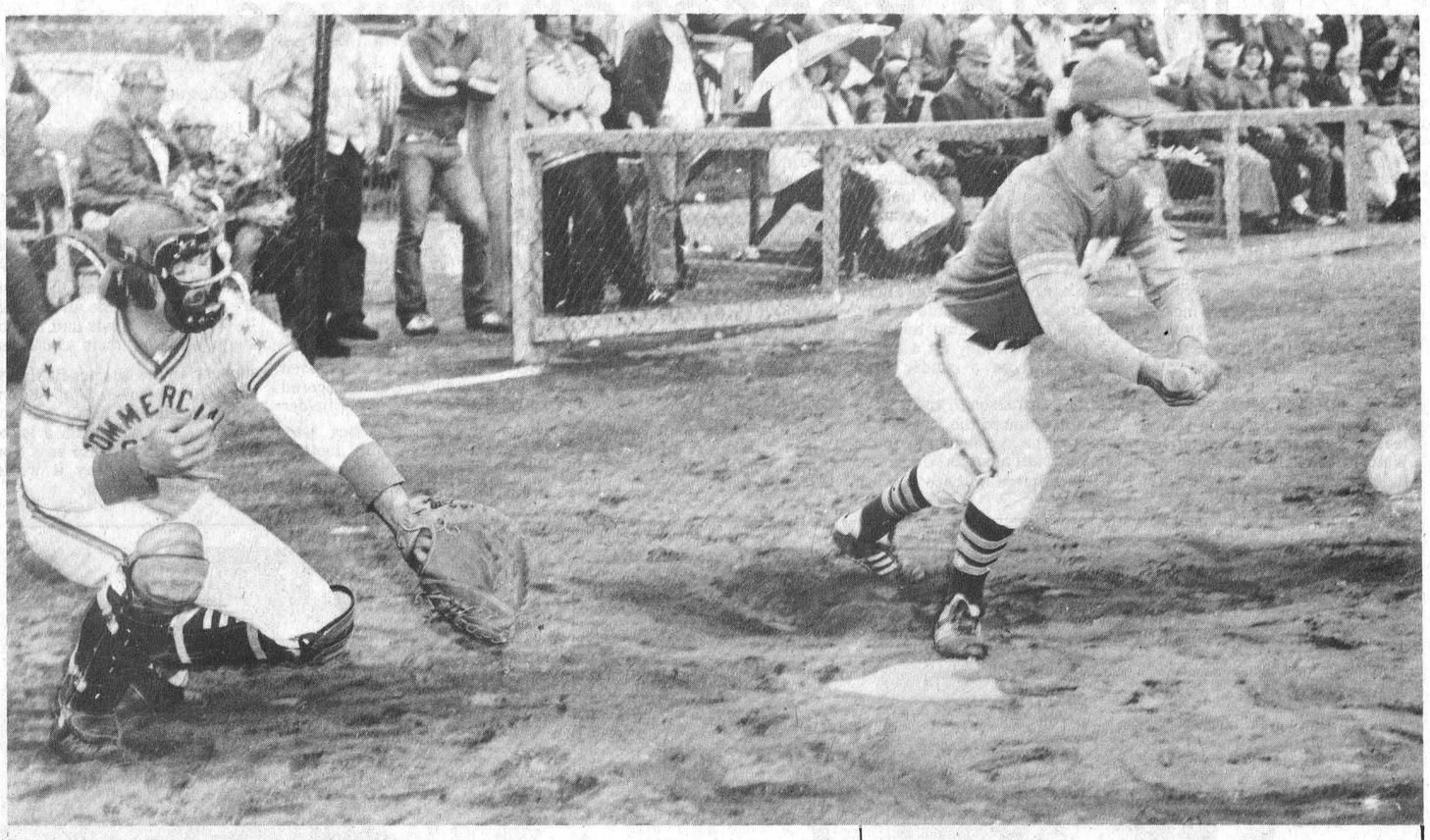

Williamsburg Pioneer's shortstop, Larry Cooper places a perfect bunt in the semi-final game against Brockville's Commercial Stars. Williamsburg won the game by a convincing 12 to 3 score. Star's catcher Roy Pyke seems to have closed his eyes on this hit, it was just one of fifteen the Pioneers had in the game.

Brockville Defeats Williamsburg Pioneers

Brockville Commercial Stars defeated Williamsburg Pioneers 4-1 August 27th to win the Dundas league pennant.

Williamsburg and the Stars had been fighting for first place throughout most of the regular season. The Pioneers had won the last three times the two teams had met but could not make it number four when they most needed the win.

Brockville tagged loser Gerry Belanger for ten hits while the Pioneers managed to hit winner Roger Hodginson only three times. Doug Casselman, Paul Beckstead and Jim Shaw were the Pioneer hitters.

Brockville scored their first run in the second inning when Ernie Metcalfe slammed a triple to drive in Don Snider. The Stars put the game out of reach in the fifth when Garry Bates' single scored Hodgkinson and Fenn, both of whom had reached base on balls. Fenn scored again in the seventh for Brockville's final run.

Williamsburg got their only run in the fifth when Larry Cooper stole second then scored on a wild throw by Star's catcher Roy Pyke.

Brockville finishes the regular season in first place with 36 points on 18 wins and five losses. Williamsburg was second with 16 wins, 8 losses for 32 points. Cardinal was third with 26 points. Domville fourth with 20 and Ogdensburg last with only four.

League play-offs were determined at a tournament held at Cardinal on Labour Day Weekend. Brockville played fourth place Domville while Williamsburg met third place Cardinal in the opening rounds. The winnners of the two first games played on Saturday with the losers playing on Sunday. The finals for the championship were to be played on Monday.

Winchester Braves Eliminate Morrisburg - Two Straight

With an eight to four victory over the Morrisburg Midgets the Winchester Midget Braves now advance against the highly rated Williamsburg team.

Winchester eliminated Morrisburg two games straight in league quarter final play-off action. Sunday, August 30th, in Morrisburg the Braves won by an eight to four score. Mike Armstrong and Steve Plummer shared the pitching duties for Winchester. The Braves jumped into a seven nothing lead and played defensively the rest of the game to pick up the victory.

In the first game, played August 28th in Winchester, the Braves over-powered Morrisburg in five innings. With the final score being 12 to 0. Steve Plummer picked up the win, striking out six allowing two hits and no runs.

With Morrisburg out of the action Winchester will now meet the powerful Williamsburg team.

This series should provide the fans with some fine baseball as these two teams were by far the best in the entire league during regular season play. The winner of this series will then advance against the winners of the leagues other division, possibly the Domville entry.

WINCHESTER THEATRE

Mon. - Tues. - Wed.
Sept. 1 - 2 - 3

"THE HAPPY HOOKER"
Starring Lynn Redgrave as Xaviera Hollander. Story from the Book by same name.

ADMITTANCE RESTRICTED TO PERSONS 18 YEARS OF AGE OR OVER

Thurs. - Fri. - Sat.
Sept. 4 - 5 - 6

"BADLANDS"
Starring Martin Sheen, Sissy Spacek. The Charles Starkweater Killing of 15 years ago.

ADULT

REGISTRATION

Winchester Figure Skating Club

Community Centre Hall

7 - 9 p.m. Monday, Sept. 15th Only

Registration Fee — $15 per child

Children must be 5 years old by December 31, 1975.
Please bring national test record cards.
Private lessons will also be booked.

Anyone unable to register on September 15, please contact:
President: Laura Marriner
Secretary: Maureen Williams
prior to this date.

Ottawa Valley Tours

ALGONQUIN PARK, MUSKOKA, NIAGARA FALLS — 3-Day Weekend Tours
Leaving Aug. 30, Oct. 11 ..... $82

16-DAY CIRCLE TOUR OF THE MARITIMES
Leaving Aug. 23, Sept. 13 ..... $340

6 DAY AGAWA CANYON
Sept. 13 to Sept. 18 ..... $150

NORTHERN ONTARIO including Moosonee — 6-Day Tour
Leaving Aug. 16, Aug. 23, Sept. 6 ..... $150

9-Day FALL SPECIAL [Portland, Halifax, Gaspe Tour]
Oct. 4-12 ..... $275

BOSTON — 5-Day Thanksgiving Tour
Oct. 11 to Oct. 15 ..... $125

TORONTO - 3-Day Thanksgiving Tour
Oct. 11 - 13 ..... $79

DAYTONA BEACH, FLORIDA — 16-Day Scenic Tour
(Kentucky Blue Grass) Nov. 1-16 ..... $275

CLEARWATER BEACH, FLORIDA — 16-Day Tours
Nov. 8-23, Nov. 29-Dec. 14 ..... $280

TOURS INCLUDE Bus Transportation, Hotels and Sightseeing
For Further Information Write or Phone
Robert J. McDonnell, 141 General Ave., Ottawa, Ont. K1Z 7W9 728-3360
Howard V. Sheridan, 68 Tower Road, Ottawa, Ont. K2G 2E9 224-8104

Why Carleton-Grenville Needs Howard Perkins



1. To save our farm land before it is all buried under Tory concrete.
2. To allow the farmer's voice to be heard at Queen's Park.
3. To assure homes for all with municipal participation in land severences.
4. To eliminate the confusion and frustration created by the Davis regime in the realm of education.
5. To "CURE" the Regional Government disease presently taxing this area into bankruptcy.

A man with a wealth of municipal, administrative, and business experience, HOWARD PERKINS is convinced the Province of Ontario cannot possibly afford another Davis government.

HOWARD PERKINS is a dedicated, hard-hitting, life-long resident of the riding. He is prepared to give generously of his time and talent to have Eastern Ontario finally recognized at Queen's Park.

CARLETON-GRENVILLE NEEDS HOWARD PERKINS!
BOB NIXON NEEDS HOWARD PERKINS!
AND
ONTARIO DESPERATELY NEEDS BOB NIXON!

VOTE — PERKINS — LIBERAL
In Carleton-Grenville on September 18th.

PERKINS X

Sponsored By Carleton-Grenville Liberal Association

WATCH FOR THE BIG BLACK BULL



GERRY'S
Dining Lounge And Tavern Restaurant
2679 Bank Street, South 521 1652 Ottawa



ORVAL PROPHET
Appearing
SEPT. 9 to 13

THE MUSICMEN
JOE PINO
GIL GLAZIER
BYRON STEVER
JERRY ELI
will entertain you in the PADDOCK ROOM
Tuesday to Saturday
9 p.m. to 1 a.m.

OKTOBERFEST

SPONSORED BY MORRISBURG LIONS CLUB AND FIRE DEPARTMENT



HANS STUMPF and his *Bavarian Brass Band* OF EXPO '67

Morrisburg Arena

From 9 P.M. to 1 A.M.

SATURDAY, SEPTEMBER 20

— TICKETS $5.00 —

For Advance Tickets Phone
543-2744 543-2112 543-2733

Midnight German Dinner
Knockwurst Sausage or Roast Beef
Potato Salad
Sauerkraut Coffee Rolls

"Come To The Merry Oktoberfest"

WINCHESTER Press

Second Section
Volume Eighty-Eight
Thursday, September 4th, 1975

WORKMAN BROTHERS, Publishers

Established in the year 1888

Published Wednesday Afternoon
Dated Thursday

Subscription Rates: $7.00 per year
In Canada; $9.00 per year in
The U.S.A.; payable in advance.

CNA
"Award Winning Newspaper"

Member of Canadian Community Newspapers Association and the Ontario Weekly Newspapers Association

Guaranteed Circulation Over 4,500

Advertising Rates On Request

"Second Class Mail Registration Number 1555"

Editorials

the way we see it

Marriage Saver

Reviewing summer issues of the Press makes one aware of the many marriage vows exchanged since last spring. At the same time, appalled by the increasing number of divorces granted, a question arises concerning those marriage vows so lovingly exchanged. What has become of the 'Till death do us part' pledge?

Searching for something we hoped might help young couples survive those early misunderstandings, we came across lines written by J.P. McEvoy which appeared in a national magazine.

If they are instrumental in helping save one marriage, then they're well worth re-printing. Mr. McEvoy used the title - "PRETTY DAMN SELDOM" -

I remember when I was little how my mother used to say that a soft answer turneth away wrath, but I always thought Father's system - a gay answer - was better. Later I discovered the best system of all, and I don't mean NO answer; for you don't get anywhere in married life not having an answer.

It was a Chinese traveler who evoked the magic formula which makes quarreling almost impossible for my wife and me. One day, late for his train, he rushed over to the station baggage room, threw his check on the counter and demanded his bag. The attendant couldn't find it. As precious minutes went by, the Chinese finally could stand it no longer. He pounded the counter with his fist and yelled, "Pretty damn seldom where my bag go. She no fly. You no more fit run station than godsake. That's all I hope!"

Before hearing this, when anything of mine got mislaid around the house, I used to scream like a wounded banshee. But now I merely holler, "Pretty damn seldom where my paper go!"

In the old days my wife used to come back snappily with, "If you put your papers where they belong you'd know where to find them!" I found the only answer to such a remark was, "You no more fit run house than godsake!" - which put her in her place until she learned to retort, "That's all I hope!" - stopping all argument dead.

In the silly old days I used to moan, "Why don't you fill out your check stubs properly?" Now I just say, "Pretty damn seldom where my money go. She no fly." and I get just as far as I ever did - which is exactly nowhere.

As for the children, we never quarrel anymore about who is spoiling which. One of us merely looks at the other and says in a resigned way, "You no more fit run children than godsake!" Which nobody can deny.

Well, there it is, pretty damn seldom where your happiness go. She no fly. But if you don't try this next time instead of quarreling, you no more fit run marriage than godsake. That's all I hope.

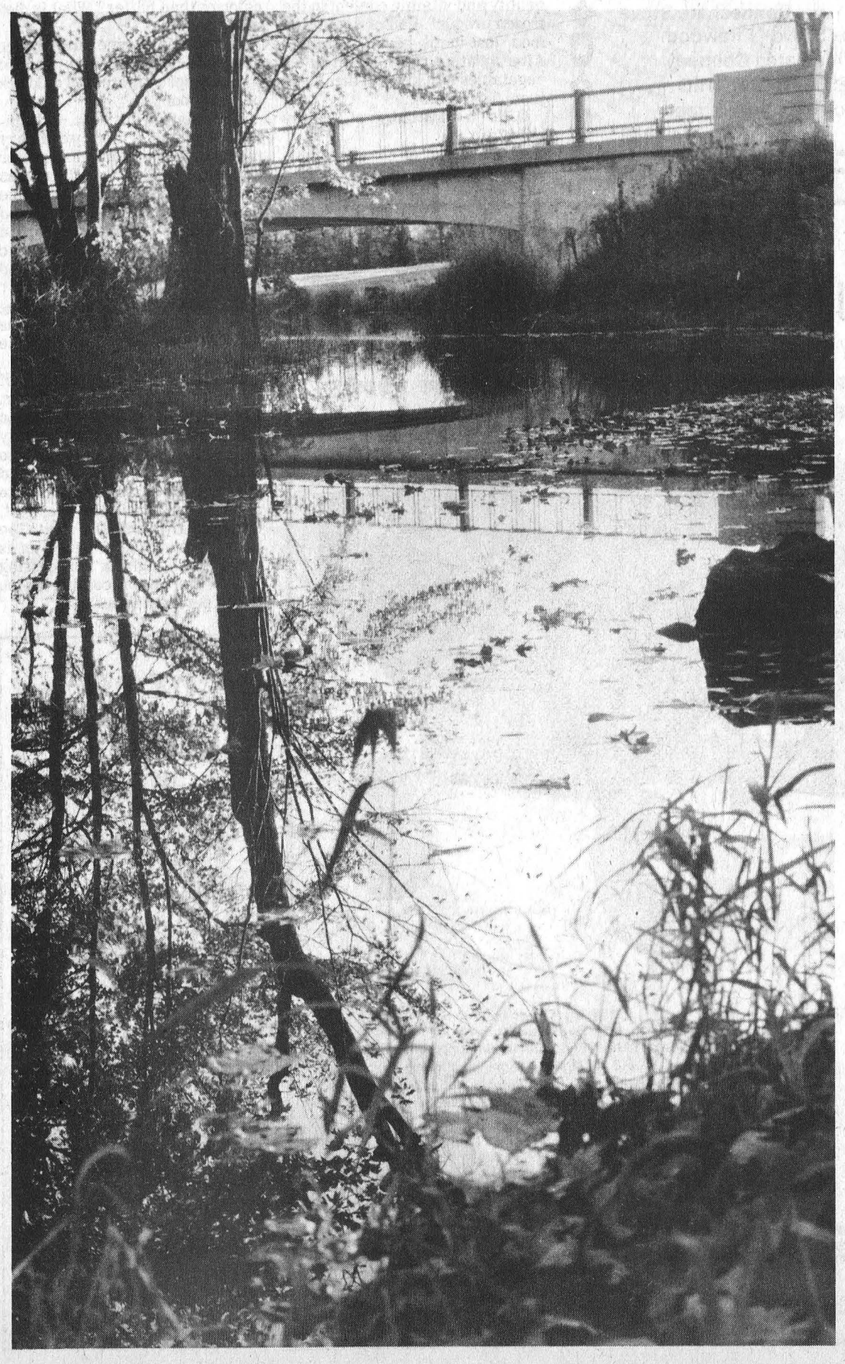

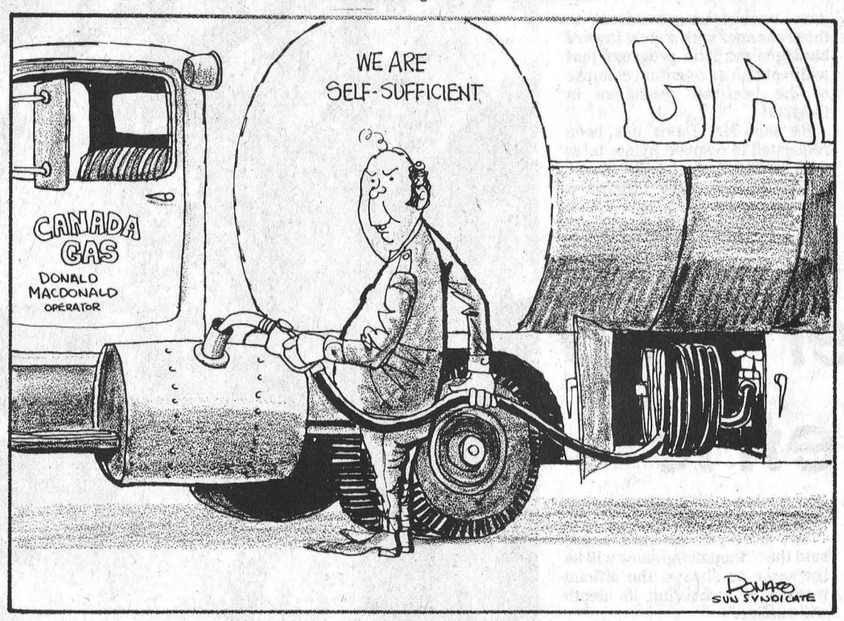

This Celsius Nonsense

By Bill Smiley

Just clearing off my desk before heading to Saskatoon for a convention of weekly editors. Boy, am I a lazy bum! There must be 45 letters stacked here, unanswered.

First of all, there are two piles of letters about the metric-Celsius nonsense. Those who agree with me form a much deeper pile. But, in fairness, those who disagree are much more literate. Does this have any significance?

The more literate letters, are, on the whole, much duller than the emotional ones. They treat me as a backward child, or a senile old man. I am neither.

Sample, from Wm. Gary Wharton, of Unionville, Ont. "There are things occouring (his spelling) in this world that from the sounds of your column you couldn't even begin to comprehend. Things are dealt with on a worldwide basis now and in doing so we need a common unit of measure, weight and volume." And so on.

Baloney! If that is so, why don't we have a common world-wide language, and a common unit of currency? We have neither. The argument holds no water.

On the other side, Earl F. Gilchrist of Perth, Ont., is equally lacking in logic. "The metric system should never be introduced in Canada because it isn't Canadian. I want my children to grow up in a Canadian Canada not a Foreign Canada. Any Canadian that accepts the metric system isn't a Canadian."

Well now, I wouldn't go that far. That means that I could never enjoy English fish-and-chips, French fries, chicken chow mein, lasagna, southern fried chicken, and would be condemned for life to drinking Canadian — ugh! — wine. That way madness lies.

There's a letter from Mr. and Mrs. C. Knott of Rorketon, Man. "The guy that invented this stuff (Celsius and metrics) died so why doesn't it die with him as it sure doesn't make any sense . . . We are only two out here, but I know there are many more in this area. Go to it Bill, send out petition or whatever it takes to stay as it was before."

A June editorial in the Waterloo Chronicle by Mike Roy is headed Some Facts, Please. He then attacks my "half-baked ideas" about the metric system. He goes on to state a lot of facts about the world's population, makes a desperate attempt to link these to the need for a metric system, and fails. I just take back my remark that letters urging a metric system are more literate than those against.

Here's a long, witty, oft bawdy letter from Harvey Malcolm, a farmer, municipal politician and news correspondent from Janetville for the Bowmanville Statesman. He wants metric. "Have you ever tried from scratch to figure out in the twinkling of an eye with a ratepayer breathing over your shoulder, how many lots 99' x 133' or such like can be found in an umpteen acre field?"

No, I haven't, Harvey. But I imagine it could be done with a calculator in about three minutes by a teenager of average intelligence. What's the big rush to find it out, anyway? Somebody only wants to make a buck. Let him wait.

B.C. Leaden of Rosedale, British Columbia, says that he often disagrees with me whole wholeheartedly, but on this, is on my side. In part, he says, speaking of politicians: "They take our money and they screw it all up until you can't tell one bill from another, except for the good old deuce, and I suppose they'll soon get rid of that. They shove French down the English throats and English down the French and now they drop this Celsius bit on us poor long-suffering bastards. What in hell do we want that for? Celsius! Sounds more like a disease than a degree of temperature."

Another brief letter from a Western couple, stamped envelope enclosed, says,: "Tell us what to do, write our M.P. or what, and we'll do it." Well, folks, that's a good place to start, but don't be surprised if you get a polite brush-off.

To try to sum up my own feelings would require another whole column, and would just touch on the subject. Firstly, I agree that metric is easier. Any idiot knows that.

But don't try to snow me with arguments that Canada's economic future depends on the metric system. Our economic future, like it or lump it, is tied to that of the U.S., which is not metric.

The metric system should have been introduced 50 years ago. It wasn't. Now is not the time to do it, when inflation is making terrible ravages on our economy. Maybe it's 15 years too soon. We just can't afford it right now.

Celsius is silly. I don't care what the temperature is in Outer Mongolia, or what system they use. I want to know whether it's 10 below or 80 above - Fahrenheit. The U.S. uses Fahrenheit. The radio and TV stations along the border use both. The newspapers report British and continental temperatures in Fahrenheit.

The changes to metric and Celsius seem to reflect that old Canadian tradition, which applies in everything from styles to education.

It goes something like this: "Let's drag our feet for a while, until everybody else has tried this thing out. Then we'll jump in and go the whole hog, whether the thing worked or not."

Heck with both of them. I only hope that when I get to Saskatoon, it's been a good summer (Fahrenheitally speaking) for wheat, and that those fish I don't catch in northern Saskatchewan will not be less than two metres in length.

Living Happily Ever After

By Dr. Gordon C. Smyth

Couples look forward to marriage, but not all find what they hope for. It is one thing to anticipate the wedding, but another thing to live happily beyond that day. Happiness does not just happen; it is achieved.

Some quite simple but fundamental principles may help guide a couple in establishing the kind of relationship that will give them mutual satisfaction in the early months of marriage and prepare them emotionally for the years ahead.

(1) One of these principles is to burn the bridges of the past. The choice has been made. They have said that they were taking each other "for better or for worse", and so should be prepared to take the worse with the better, though they should concentrate on the better.

(2) A second principle is for them to be positive instead of negative. They ought not to be niggardly about their compliments. But they should never be critical of each other in the presence of others. To air their matrimonial problems before relatives and friends makes for a loss of mutual and self respect without which their marriage is moving toward disaster.

(3) A third principle is to divide and share the tasks of home-making. A couple will be happy if they plan together, if they make their decisions together, if they develop a spirit of mutuality in all their experiences. If they go into debt, they should do so in line with anticipated income. Many marriages have gone on the rocks because one or the other, or perhaps both, failed on the level of financial maturity.

(4) Another principle is to feed their love and thus keep it growing. There are many ways that love is witnessed — by a thoughtful act, a warm glance, an encouraging smile, an affectionate kiss, and, of course, the most complete human witness of all, when the two become one in body as an outer token of their union.

(5) The final principle is to keep growing mentally and spiritually. The couple ought to share the best things — the best books, the best music, all beautiful things possible; the religious way of life.

I am not reluctant to acknowledge that many couples have a satisfying and rewarding marriage without benefit of an on-going church connection. However, in most of these instances they at least got an early start in life at church or parents bequeathed to them the Church's ethic.

At the same time the observation must be made: a generation that is drifting from the public worship of God is experiencing a corresponding decay in marriage ties. In church a couple find support for the ideals that shone in their eyes on the wedding day.

The marriage service usually opens with some such words as these, "Unless the Lord builds the house, those who build it labor in vain" (Psalm 127:1). Therein is wisdom, as over against the fiction of soap operas and too many romantic novels taking advantage of human weakness for the sake of the almighty dollar.

The Seventh Column

An interesting page will be written in the annals of Russell Village this Saturday when proud ratepayers unveil their spanking new Community Centre complex. Having an arena in the town is really nothing new for the residents, or those in the immediate district. Russell had a 'closed rink' many long years ago, and as a result produced some of the best hockey talent in Eastern Ontario. This new ultra-modern recreation centre is, as a matter of fact, the third to be located on practically the same parcel of land. This one, however, is built with an eye to the future and should serve future generations of the growing community. Complete with artificial ice, lounge and dressing room facilities, and spacious dance hall, it ranks with the finest in the district. Everyone is invited to the official opening this Saturday evening. We'll be there, and hope you will too.

Sure was quiet on the 'home front' for a couple of days last week. The 'Old Girl' had been experiencing trouble with her teeth, and decided the time had come to remove same. Not unlike everyone else, she possesses an almost uncanny fear of dentists, and when we suggested a visit to the new Medical-Dental Clinic she admonished us with that cold stare saying, "Why, that dentist's only a kid". Using the current energy argument and the exorbitant gas prices we finally convinced her to give the 'kid' a try rather than put more miles on the old Pontiac. She did — and thinks he's the greatest. "Not only did he extract a dozen", she now boasts, "but his post-extraction prescription sure beats aspirin." Matter of fact we're sold on that prescription as well. "Just go home", he said, "pour yourself a good 'drink' and relax." She did — and we did — and both of us made a remarkable recovery. And by the way Dr. Paul, the "other half" of that prescription may soon have you snowed under with patients. All husbands will be bringing their wives over when they learn of it. That other half? "Old Girl" he said, "better not talk for a couple of days."

Ma Bell is looking for money to re-vamp the old system. Frankly, we're suggesting to the powers that be to turn over the required dollars as soon as possible. No, we don't have any shares in the company, but if allotting more money will assure better service we're all for it. Try dialing 'O' for 'Operator' and you'll know what we mean. We've even tried dialing 'O' for 'O'Mally' and that didn't help either. Coffee breaks we're completely in favour of — but does the entire staff have to enjoy the beverage at the same time — and for so long?

Maybe you think being an editor is a soft touch, and that everyone is his friend. Well, stand corrected. Read recently where an editor died and his life savings barely covered his hospital and doctor bills, leaving nothing for funeral expenses. A friend went about soliciting financial help. Meeting a politician on the street he asked, "could you give me a dollar to bury an editor?" The politician pulled out a $5 bill and said, "Here, bury five of them."

The last thing we'd want to do is create the impression that insurance men don't work long hours. But have to admit it set us wondering a bit last week when we heard one local agent say to his partner, "have a nice weekend." Not too much wrong with such a greeting --- except that it was Tuesday afternoon.

Schools reopened this week and one thing has us puzzled. As we distinctly remember all our teachers seemed exceedingly old --- the men clean-shaven, attired in white shirts and ties, and very stern — the ladies, trim and neat in knee-length [or longer] skirts and petticoats, and hair done up in a bun. One, I assure you, never mistook a teacher for a student in those almost forgotten days when the peal of school bells rang out across the countryside. Evidence of the tremendous change came to light last week in a book store where a group of students were purchasing books. The clerk, noting that one pretty girl was selecting more books than others, commented. "Miss, it looks like you're going to be the smartest girl in the school." To which she replied, "I sure hope so — I'm the teacher."

Concerned by reports that the quality of education was suffering as a result of such drastic changes in the system we recently questioned a teacher friend. "Is it true," we asked, "that centralization, open-concept and the like are lowering the quality of education?" Eyeing us with distain he snapped, "Where'd you get that idea at?" And so back to the halls of learning.

Sometimes, when we're not quite satisfied with definitions offered by "Webster" we tap the knowledge of school teacher friends. This week we called on an area principal to enlighten us on the real meaning of "walkie-talkie". "Why," he said without hesitation, "that's taking a stroll with your wife."

Stabilization Program

Increase Base Price, Extend Beef Deadline

Premier Wm. Davis has been advised by telex that Ontario's Beef Calf Income Stabilization program should immediately be altered to incorporate five changes drafted by a meeting of NFU local presidents and district directors in Toronto, Monday.

Walter Miller, Vice President of the National Farmers Union said today that the meeting was specially called to discuss the Ontario program because of an apparent reluctance of many producers to enroll.

He said the five changes outlined to the Premier include that the August 31st deadline for enrollment be extended.

Secondly, the provincial program be considered interim until such time as federal legislation accommodates a national plan.

Third, the present base price of 50 cents per pound be adjusted to no less than 70 cents for this year.

Fourth, because of the blank-cheque nature of the present enrollment forms, there be a guarantee the enrollment fee will not exceed $5.00 per cow per year so long as the program is operated on a provincial basis.

Fifth, supply-management be incorporated, by placing an upper limit of 100 cows being eligible for individual family farms, with additional allocations for partnerships.

Mr. Miller said the meeting gave unanimous agreement to these changes with a view toward having a realistic program that will restrain an eventual collapse of the beef-calf producers in Ontario.

He said Mr. Davis has been requested to respond by not later than Friday, August 29th.

The meeting gave officers a directive to take whatever action necessary to have the five points implemented.

Another Step Into Metric

Alastair Gillespie, Minister responsible for metric conversion, announced today, that Canadian sports enthusiasts will find winter a little different this year.

Mr. Gillespie, an avid skier, said that "though the snow will be the same as always, the official method of measuring its depth will change."

As of September 1st, all precipitation (rain and snow) will be forecast and recorded in the metric system.

Mr. Gillespie said he expects that snow accumulation reports will be fairly easy to grasp for most winter sports people.

"The length of our skis, for instance," said Mr. Gillespie "is measured in centimetres and most people recognize that a 30 cm base is equivalent to mid-calf on the average person."

Rain forecasts for general public consumption do not deal in specific numbers. Numbers are used only when a very significant rain fall occurs and becomes a news event, and is reported.

In making the statement, Mr. Gillepie concluded with the hope that "our winter will deliver as many centimetres as we require for all our endeavours, but not so much that we have to think of it in terms of metric tonnes."



Annie Leyenaar Competes For Title At Toronto Ex.

Miss Annie Leyenaar, Dundas Dairy Princess, was among the ten contestants in Tuesday's preliminary competition at the C.N.E. in Toronto.

Each day since Saturday August 23rd, ten of the 40 contestants competed in preliminary rounds. Competing with Miss Leyenaar in Tuesday's competition were the representatives from Dufferin, Dundas, Haldimand, Huron, Lanark, Lennox-Addington, Peterborough, Russell, Thunder Bay, and York.

Debbie Rogers from Lennox-Addington and Catherine Crowley from Peterborough were chosen in Tuesday's competition to proceed to the semi-finals on August 28th.

High point contestants selected Tuesday to compete in the semi-finals were Mary Jane Henhoeffer of Kitchener representing Waterloo County and Lois Atkinson of Schomburg representing York County.

Finals in the Ontario Dairy Princess Competition were held on August 29th at the C.N.E. in Toronto.

Miss Leyenaar, 19, is the daughter of Mr. and Mrs. Klaas Leyenaar of Winchester Springs and is a Graduate of North Dundas District High School.

Contestants in Tuesday's preliminary round are seen left to right: (Bottom Row) Annie Leyenaar, R.R. 4, Williamsburg; Catherine Crowley, R.R. 3 Hastings; Brenda Trask, 1974-5 Ontario Dairy Princess. (Middle Row) Jeannette De Boer, R.R. 1 Selkirk; Dorothee Bouwhuis, Vars; Dorothy Miller R.R. 4 Grand Valley; Brenda Mintenko, R.R. 3 Thunder Bay; Sheila Spence, R.R. 1 Perth. (Top Row) Debbie Rogers R.R. 4 Odessa); Lois Atkinson R.R. 1 Schomberg and Mary Ann Miltenburg, R.R. 7 Lucknow.

Eighteen-year-old Debbie Rogers of Odessa was crowned Ontario Dairy Princess last Friday and included in her wide array of awards were a trip to Britain and an Ayrshire calf.

100 Ways To Save Energy

. . . but all are not safe

Sidney Handleman, Ontario's Consumer Minister, warned Ontario home owners to exercise caution in their energy-saving efforts this winter. The Minister's comments came as he drew attention to some of the suggestions made in '100 Ways to Save Energy & Money in the Home', a booklet produced by the federal Department of Energy, Mines & Resources.

"My Ministry's Energy Safety Branch has gone over this booklet very carefully, and they feel that although it is in many ways a very useful publication, it makes some suggestions which are potentially dangerous," the Minister said. "We feel that there is no way that an untrained person should perform some of the adjustments to furnaces and other home appliances as '100 Ways to Save Energy' suggests. Similarly, we feel that the booklet does not place sufficient emphasis on the need for adequate ventilation for fuel-burning appliances."

"For example, on page 24 of '100 Ways to Save Energy', the home owner is advised to adjust the furnace burner air shutter, and on page 29, the owner is told to adjust the furnace burner air setting," Mr. Handleman said. "The Energy Safety Branch staff feel very strongly that, unless you know exactly what you are doing, you should leave these settings alone. These adjustments should be made only by qualified service personnel."

Mr. Handleman explained that improper air supply adjustment, as well as inadequate ventilation, can cause the appliance flame to produce deadly quantities of carbon monoxide, an odourless, colourless, poisonous gas.

"Adequate ventilation is extremely important," the Minister said. "Last winter we had a number of cases in the province where people were poisoned by carbon monoxide because they had sealed their homes too tightly against drafts."

Mr. Handleman said that '100 Ways to Save Energy' also suggested that owners read their furnace or appliance manuals before performing any of the suggested adjustments. "We think that this is a little unrealistic," he said, "since in many homes, particularly older ones, the owners' manual was lost or thrown away years ago. I don't think we can assume that everyone keeps their furnace manual available for ready reference."

"We are particularly concerned with the suggestions in this booklet because over 200,000 of them have been distributed in Ontario. Because it is a government publication, we feel that people will be inclined to believe that the suggestions the booklet makes are absolutely safe. This just isn't the case with '100 Ways to Save Energy'," the Minister said.

"The federal Department of Energy, Mines & Resources has agreed to make changes in future printings of this booklet, but we are concerned about the problems that the 200,000 copies in Ontario could cause this winter," Mr. Handleman added.

"I would like to stress that we are not suggesting that people should waste energy or fuel in their homes," the Minister concluded. "The Ontario Government is vitally concerned about energy conservation. The Energy Management Program we have set up in Ontario aims to reduce the total demand for energy in all sectors of our economy over the next decade, and it is obvious that substantial energy saving can be realized in the home."

"What we are saying is this: if you are concerned about the efficiency of your gas or oil-fired appliances, leave the adjustments to trained personnel wherever possible. Please save energy, but at the same time, please be careful."

FOOD FACTS AND FALLACIES

Q. I have an abundance of fresh fruit and vegetables from my garden this summer. Why do they have to be parboiled before freezing?

A. Parboiling, or blanching, deactivates the natural enzymes that can cause off-flavor, discolouration or deterioration in quality and vitamin content in the frozen food. Boil or steam the food just until heated through. After heating, cool the fruit or vegetables quickly and then pack them for freezing.

Q. Is a fat baby a healthy baby?

A. There is no medical evidence to support this. Actually a fat baby has more fat cells (not muscle) than a normal weight baby. These fat storage cells will remain with him throughout his life and almost certainly destine him for obesity or overweight in later years, and obesity is not a healthy state.

Q. Does margarine have fewer calories than butter? What is diet margarine?

A. No. Margarine and butter have exactly the same caloric value - approximately 36 calories per teaspoon.

Diet margarine (for calorie-reduced diets) is merely ordinary margarine which has had water added to it. This usually means that 1 teaspoon diet margarine had 18 calories. Using ½ teaspoon of ordinary margarine would give you the same caloric reduction without the increased expense.

Q. I have just finished canning some peaches and the fruit has floated from the bottom of the jar. Why?

A. There are a number of reasons why this can occur. Perhaps you filled the jars too full or packed the fruit too tightly or loosely. It is important to ensure that the proper head space (½" from the top) be left to allow for expansion of the fruit. Over ripe fruit will also float. Too heavy a syrup is a cause as is using too high a processing temperature or processing for too long a period of time.

JAMESWAY VOLUMATIC
FOR FASTER FEEDING
AND LESS CLIMBING

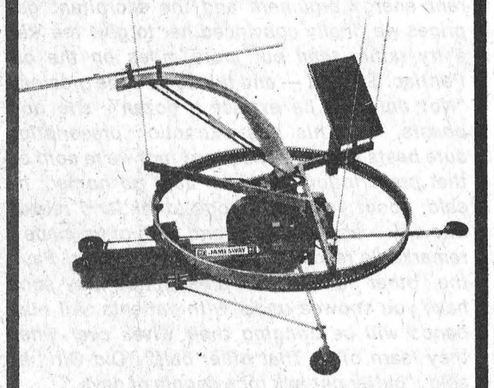

With the Jamesway Volumatic Silo Unloader you get faster feeding and less climbing up the silo, as there are no weights to adjust, no drive drum to worry about and no need to ride the auger. The special Jamesway floating-level Three-Point Suspension and Pioneer Power-Circle Drive insures an even cut from top to bottom, as the unloader cannot tip or tilt or bury itself. It can be changed from a Silo Unloader to a Silo Loader in a few minutes. Call or write for more details.

JAMESWAY EDSEL
BYERS FARM EQUIPMENT
WINCHESTER, ONTARIO
SALES 774-3917 SERVICE
PARTS AND INSTALLATIONS

DAVE'S APPLIANCE SERVICE
MORRISBURG
Dave Dukelow Prop.
543-2037

Ron Freeland Fireplaces
Welk-um Fireplaces — Sur-Fire
Starfire Bonnechere Stove
Small Box Stove - Firewood
Square A Insulated Chimney
WINCHESTER, ONTARIO
Show Room 494 York Street
P.O. Box 55 Tel. (613) 774-2845

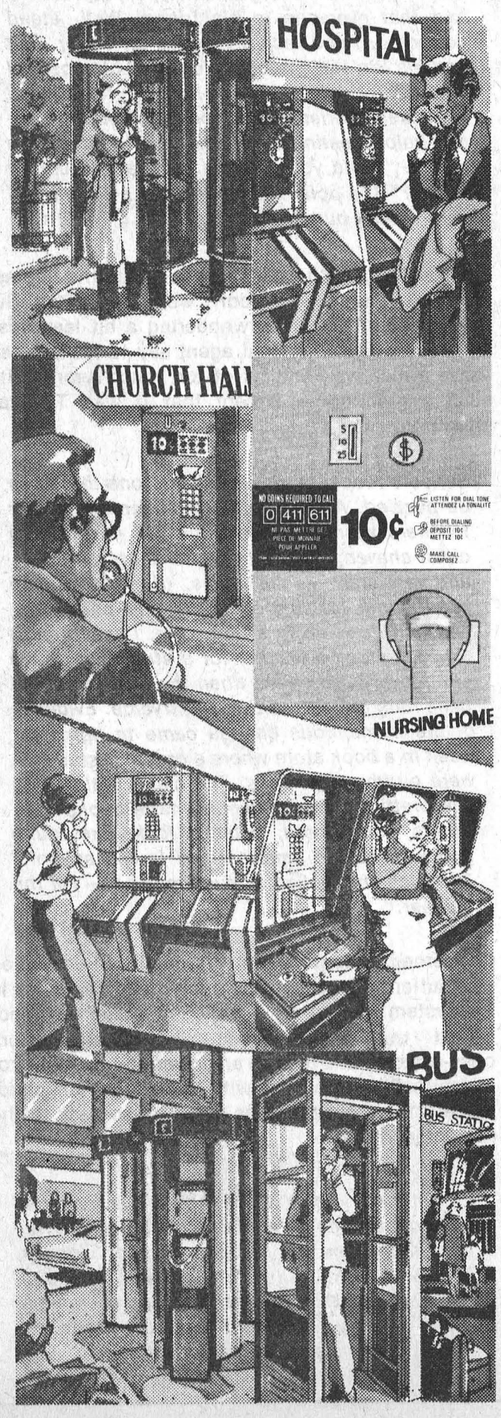

Where to find a 10¢ pay phone.

The cost of making a local call from some pay phones in Cornwall and surrounding communities is increasing to 20 cents. But there are still 10 cents pay phones around. And we'd like to tell you where you can find them.

The 10¢ Pay Phone
Generally, you'll find these phones on sidewalks, in railway and bus stations, in hospitals, nursing homes, rooming houses and churches.

The 20¢ Pay Phone
Pay phones in most other locations, such as hotels, airports and restaurants will go up to 20 cents.

Emergency Calling
At the same time, a new service will be added to all outdoor pay phones. What this added service does is enable you to reach the Operator, Directory Assistance and Repair Service without depositing a coin.

From now on, when you're calling from a pay phone, look for the information card above the dial. It clearly tells you whether it's a 10 cent or 20 cent pay phone.

Bell Canada

J&M
SUPER KING SIZE GRAVITY BOXES
- ONE YEAR GUARANTEE
- 12 GA. REINFORCED CORNERS
- WIDER BUT STILL EMPTIES FASTER
- QUALITY CONSTRUCTION
- 15% MORE WELDS
- SAFETY DOOR

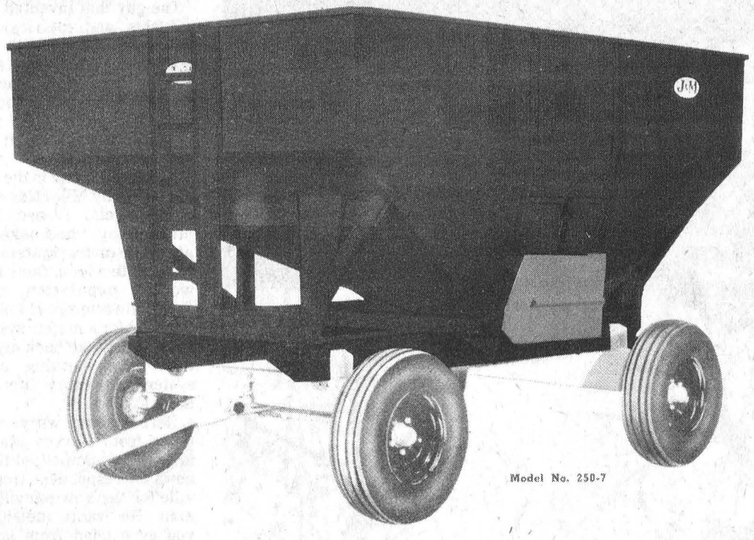

MODEL 250-7 7' WIDE
C-I-L
(250 Bu. Capacity with 15" Sides)
(275 Bu. Capacity with 20" Sides)
15" Sides Available in Solid Type for Shelling and in Tapered Type for Picking.
20" Sides Available only in Solid Type and are Priced with Reinforcing Chain Assy.
Introductory Offer — 10% Discount To September 30, 1975
We're Big In Fertilizer But We're Getting Big In Other Things Too!
Agromart®
"Helping Things Grow"
Highway 43 East, Kemptville, Ontario
258-2613 258-5123

Free
Home Trial
World Famous
Hoover
Compact-Laundry Centre

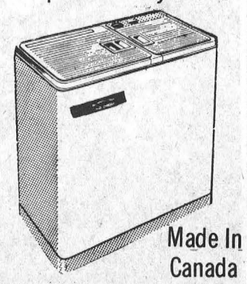

Made In Canada
Try Before You Buy
W. J. Porteous & Sons
Vernon 821-2276

Fawcett Bros. Share Holstein Banners

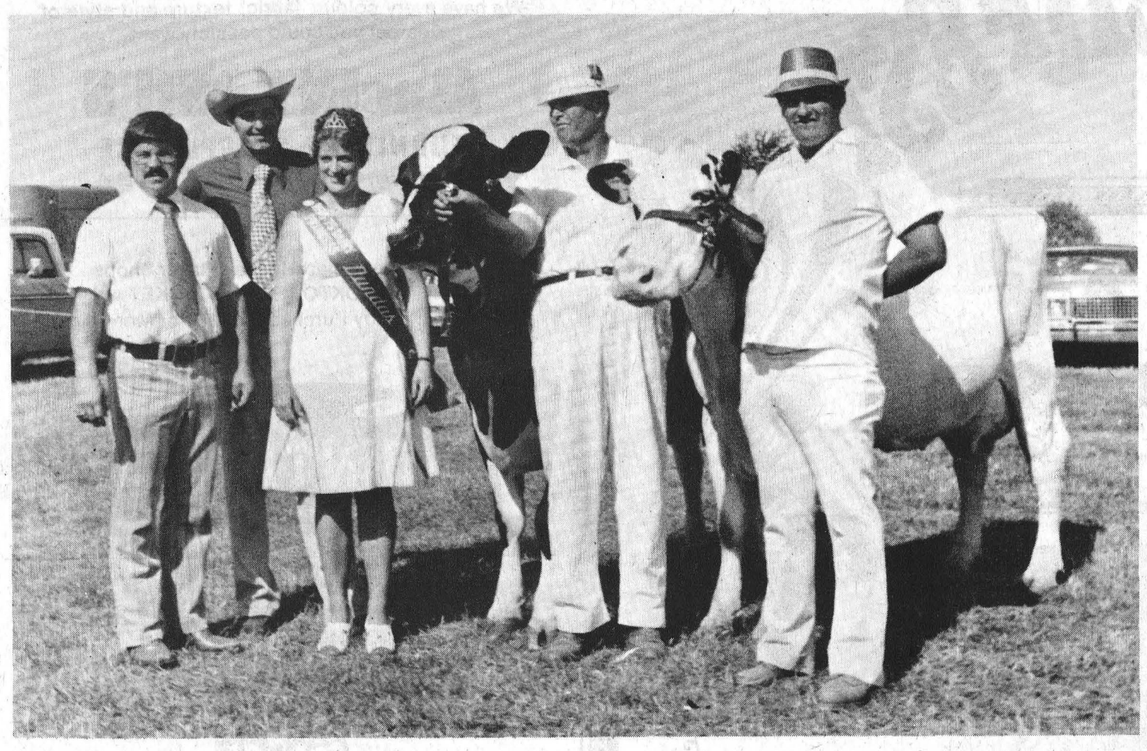

Best Of Black And White At South Mountain

Shown, left to right, are Murray Hunt, Publicity Director of the Holstein-Friesian Association, Brantford; David Crack, Richmond, Quebec, the judge; County Dairy Princess Annie Leyenaar; Allison Fawcett who won the Premier Breeder Award; and Ralph Fawcett who received the Premier Exhibitor Award.

Photo - Raistrick

The Dundas County Black and White Show, held in conjunction with South Mountain Fair, attracted a record number of entries. Ideal weather conditions favoured the three-day exhibition and the holstein show was one of the highlights.

David Crack of Richmond, Quebec, judging his first major Black and White show in Ontario, had an excellent quality exhibition of 99 animals presented by 15 Dundas County Breeders at South Mountain on August 23. The new Federal Show Classification was not used, and the breeders could show a maximum of 16 head under the old system.

Ralph J. Fawcett, Winchester, took the Premier Exhibitor award; showed the Grand Champion female; both junior Champion females; and the Reserve Champion bull. Allison Fawcett, Winchester, was Premier Breeder and was second for Premier Exhibitor. Lorne Henderson, Brinston, was runner-up for Premier Breeder.

Two sons of Glenafton Man-O-War were the male Champions, with the top honour going to Dalkirk Man-O-War Herman, a strong, well blended animal who stood first among six bull calves for Allison Fawcett. The winning yearling Willola Albert shown by Ralph Fawcett was Reserve.

Ralph Fawcett's Grand Champion cow, Old Ambt Supreme Susan D headed a very strong class of ten aged cows, six of which were classified "Excellent." This daughter of Agro Acres Supreme Ensign was sharp, with plenty of dairy quality and a firm, well placed udder which took her to the top spot in the Best Udder class. After a close contest in the class for four-year-old cows, Fawcettdale Prejudice Sensation sired by Fawcettdale Sensation was Reserve Grand Champion for Allison Fawcett. She was selected because of her strong rear udder attachment.

The Junior Champion female was Ralph Fawcett's Willola Fascination Susan, a well balanced, attractive heifer with good legs, standing first in the yearling class among nine entries. She was sired by Glenafton Man-O-War. Ralph's Reserve Junior, sired by Willola Cupid R, was Willola Surprise C R, winner among eight heifer calves. She was nicely blended and showed strength throughout.

Ralph Fawcett had the winning dry aged cow and in addition showed the first prize entry in a strong class of three-year-old heifers where Twin Venture Lady Roxanne, a Seiling Rockman daughter, won a close placing over Fawcettdale Emerald shown by Allison Fawcett.

Frank J. Milne, Mountain, showed the winning two-year-old, Milnedale Johanna Dee, one of the first milking daughters of A Nelacres Johanna Senator. She was tall, with a tremendous front end and a well attached udder, particularly well placed at the rear. Angus and Carl Smith, Chesterville, showed the first prize senior heifer calf Sunnylodge Ford Tracy who was stronger and more smoothly blended than the second prize entry.

Allison Fawcett had the winning Breeder's herd among four entries, and Ralph Fawcett the first prize Progeny, a pair from Donden Daisy President.

Winchester Springs

Cathy and Connie Robinson of Trenton spent a few days with Bonnie Rennick last week.

Rev. and Mrs. J. Weaver spent some time at their cottage at Silver Lake.

Mr. and Mrs. Robert Rennick of Metcalfe spent Sunday with Mr. and Mrs. Warren Jackson.

Mr. and Mrs. Warren Jackson and Mr. and Mrs. Robert Rennick and family were supper guests of Mr. and Mrs. Stanley Rennick at Winchester Sunday, the occasion being Mr. Rennick's birthday.

Mrs. Bogart and Mrs. Ralph Kirkwood spent the weekend with Mr. and Mrs. L Babcock at Brockville.

Miss Marion Herriman spent Sunday with Mrs. Jas Herriman.

Dependable Bookkeeping & Management Services Limited

is pleased to announce that in addition to their manual bookkeeping services they have acquired an

IBM SYSTEM 32 BUSINESS COMPUTER

which is being used to process the bookkeeping records for their customers who require more detailed information or have a higher volume than can be provided economically or efficiently by a manual system.

Enquiries without obligation on either manual or computerized bookkeeping services are invited:

729-3126

1673 CARLING AVENUE OTTAWA, ONTARIO

It's A Family Affair

CHESTERVILLE FAIR

Friday Saturday Sunday

Sept. 5,6,7



CHESTERVILLE JUNIOR FAIR
Fri., Sept. 5
Judging of
Hay, Grain, Cheese, Domestic, and Educational Exhibits
Starts at 12 Noon

CHICKEN BARBECUE
All Three Days
FRIDAY EVENING, 7 P.M.
CHILDREN'S PONY SHOW,
MINI-TRACTOR PULL - 6 P.M.

MIDWAY
OTTAWA VALLEY SHOWS
(Formerly Star Broadway Shows)

Sat., Sept. 6
CATTLE JUDGING
Judging of Holstein, Ayrshire, Guernsey
Jersey and Beef Cattle
Light and Heavy Horse Classes
Horse Races

CHICKEN BAR-B-Q

At 1:30 P.M. in Arena
CAROUSEL OF FASHIONS
AMATEUR PROGRAM

ENTERTAINMENT & BEER GARDEN
SATURDAY
EVENING
ARENA DANCE
Featuring: Country Secrets
Refreshments Available

BEEF DRAW

SUN., SEPT. 7
TRACTOR PULLING
CONTEST
CASH PRIZES, TROPHIES
AND MERCHANDISE SPECIALS

At 1 p.m. in the Arena
Carousel of Fashions
At 2 p.m. in the Arena
Baby Show & Craft Display
At 8 p.m. in the Arena
Ecumenical Church Service

For unity and progress in the United Counties through teamwork elect

OSIE VILLENEUVE



PC

Stormont, Dundas and Glengarry

Sponsored by Stormont, Dundas and Glengarry PC Association

774-3346 Winchester
Two Days Only Sept. 12-13



Oktoberfest ADIDAS Specials
Sale Priced From $5.60
A Free Ticket to the Oktoberfest will be given with the purchase of a **RALEIGH** or **SEKINE** ten speed **BICYCLE** at the Sale Price.
Winchester Sporting Goods

Minor Hockey Provides
Pleasure, Recreation and Satisfaction
Three Good Goals
Good Luck Boys!
10% Off Any Model Until September 13, 1975
When Purchase Is Accompanied By This Ad
The Craftsman
774-2925
Hobbies, Arts and Craft Supplies

—Special—
Oktoberfest Sausage $1.19 lb.
Bavarian Sausage $1.19 lb.
Beverdam's Quality Meats
774-2613 Winchester

Minor Hockey Is A Good Deal For YOUTH
We Have A Good Deal For YOU!
"your ALTERNATIVE dealer"
W. J. BOYD & SONS LIMITED
Winchester, Ontario
Cordoba Gran Fury Fury, Valiant, Cricket & Dodge Trucks

New Fall Fashions
SNOW DROP BOUTIQUE
Paris Star Coordinates
Colors — Rust, Camel and Wine
Separates — Pants, Skirts, Sweaters, Blouses to Match.

Kenney's
Dairy Bar Dairy
Salutes Minor Hockey
In Winchester and District
Your Patronage is Appreciated

Success To Oktoberfest
From
SHAD SHACK
Jamie Says — "Try Us On"
Howick — Wrangler — Big Blue
Your Headquarters for all School Opening Needs
Winchester Shadbolt's 774-2008

Back To School!
LOOSE LEAF REFILLS
8½" x 11" Ruled
Pkg. 50 — 44c
Pkg. 100 — 63c
Pkg. 200 — $1.19
SEAWAY VALLEY PHARMACY
Operated by Bel-Burn Pharmacies Ltd. W. L. Burns, B.Sc., Phm.
WINCHESTER, ONT. Telephone 774-2633

Have you a Shower, Wedding or Anniversary in the near future
Shop At
Holmes Jewellers
For a Wide Selection of
— Aluminum Ware —
— Clocks (Mantle, Electric or 400 Day) —
— Silverware and Chests —

OKTOBERFEST

SATURDAY
September 13, 1975

Proudly presented by the Winchester and District Minor Hockey Association





Dance
9 p.m. - 2 a.m.
to a very
VERSATILE
dance band

Music by
"The Music Makers" of Kingston

Tickets: $8. per couple includes buffet lunch

DINING & DANCING AT IT'S BEST
in the Winchester ARENA

TICKETS AVAILABLE FROM :

Country Boy Pharmacy
Shadbolt's
Neal Lachance
Clint Coleman
Harry McRoberts
Bob Carkner
Tom Allison
Lynn Boyd
Tom Clapp
Frank Morgan
Gerry Helmer
Ted Wickers
Larry Berry
Carl Robinson
George Davidson
Roy Fawcett
Don Erwin
Porteous Bros.
Jo-Anne Shoppe
Don Guy
George Callan
Neil Williams
Cecil Harrison
Sports Shop
Stan Marriner
Earl Graves
Elzeon Raistrick
Cliff Warren
Bill Johnstone
Hobby Shop
Mac Saunders
W. D. MacDonald
Bob Crummy
George Elliott
Winchester Press
Helmer Barber Shop
Jud Imrie
Keith Guy
Irwin Holmes
Betty Larmour
Grant Edwards
Wyman Barton
Roughton General Store

WINCHESTER Press Supporting Minor Hockey

Don's TOP VALU Gas Bar
-Tires
-Prestone
-Oil Change
-Lubrication
SUPPORT MINOR HOCKEY

"Where You Never Get A Bum Steer"
ANGUS PONTIAC - BUICK
"At The Crossing"
WINCHESTER, ONTARIO
774-2620 Winchester

Bank of Montreal
The First Canadian Bank
Winchester 774-2527

Winchester M/M
Your Neighbourhood Grocer
J-CLOTH, 12" — 89¢ pkg.
TANG ORANGE FLAVOUR CRYSTALS 4 x 3½ oz. pkg. $1.19
JAVEX LIQUID BLEACH 128 oz. — 89¢
SUPPORT MINOR HOCKEY

Minor Hockey Helps Boys Become Men
We have every colour, fabric, texture and style of carpet you could possibly want.
MacINTOSH'S
FURNITURE & APPLIANCE
Winchester, Ont. 774-2636

Where the smart Hockey Player Shops
FREE OKTOBERFEST TICKET
With Any Purchase of $100 or More
THE COUNTRY BOY
"The Complete Man's Shop"

Join Us In Supporting
Your 1975-76
MINOR HOCKEY PROGRAM
ROYAL BANK

OKTOBERFEST Week Specials
White Running Shoes $2.88
Street Hockey Shoes $5.88
Men's Summer Shirts ..... ½ Price
YARD GOODS — $1.88 YD.
Elliott's Dry Goods & Hardware
774-2614 Winchester



Fall & Winter Coats
Jo - Anne Shoppe

Fall Merchandise Has Arrived At
Fawcett's Jewellers
Winchester
Drop in and Browse Around

Ault Foods Limited
490 Gordon Street
Winchester, Ontario
Manufacturing Quality Milk Products
Continuous Growth In The Community
Research And Development Of New Products
Sales Outlets: —
1 Winchester — Plant Office
Monday To Friday, Hours 8-5
2 Cloverdale Cheese House
Highway 31 At Cass Bridge
Opening Early Spring
Hours 9:00 A.M. — 8:00 P.M.

Headquarters For Hunting
Rifles — Ammunition
Special September 4-13
SHOTGUN SHELLS
At Prices That Can't Be Beat
Geggie's Home Hardware
Home Hardware Stores

A Complete New Stock
Of Beautiful Fall Fabrics
"SPECIAL"
1 Group 100% Polyester Interlock
Reg. $6.98 yd. — $3.98 yd.
1 Table Fortrels
Reg. to $7.98 yd. — $3.98 yd.
Fabrics UNLIMITED
774-2207

A Renaissance of Architecture

wide angle view of Upper Canada Village

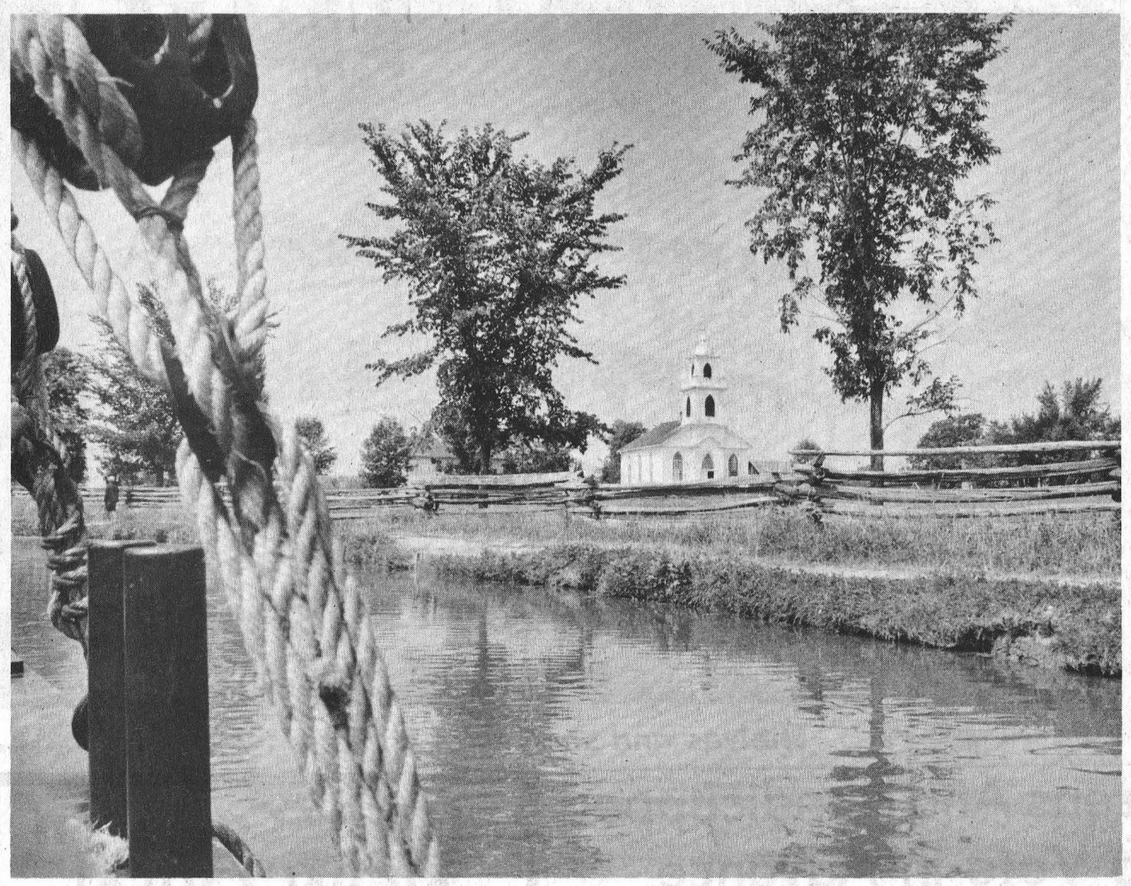

View of Christ Church from Bateau, circa 1837



1860 farm house bordered by rail fence

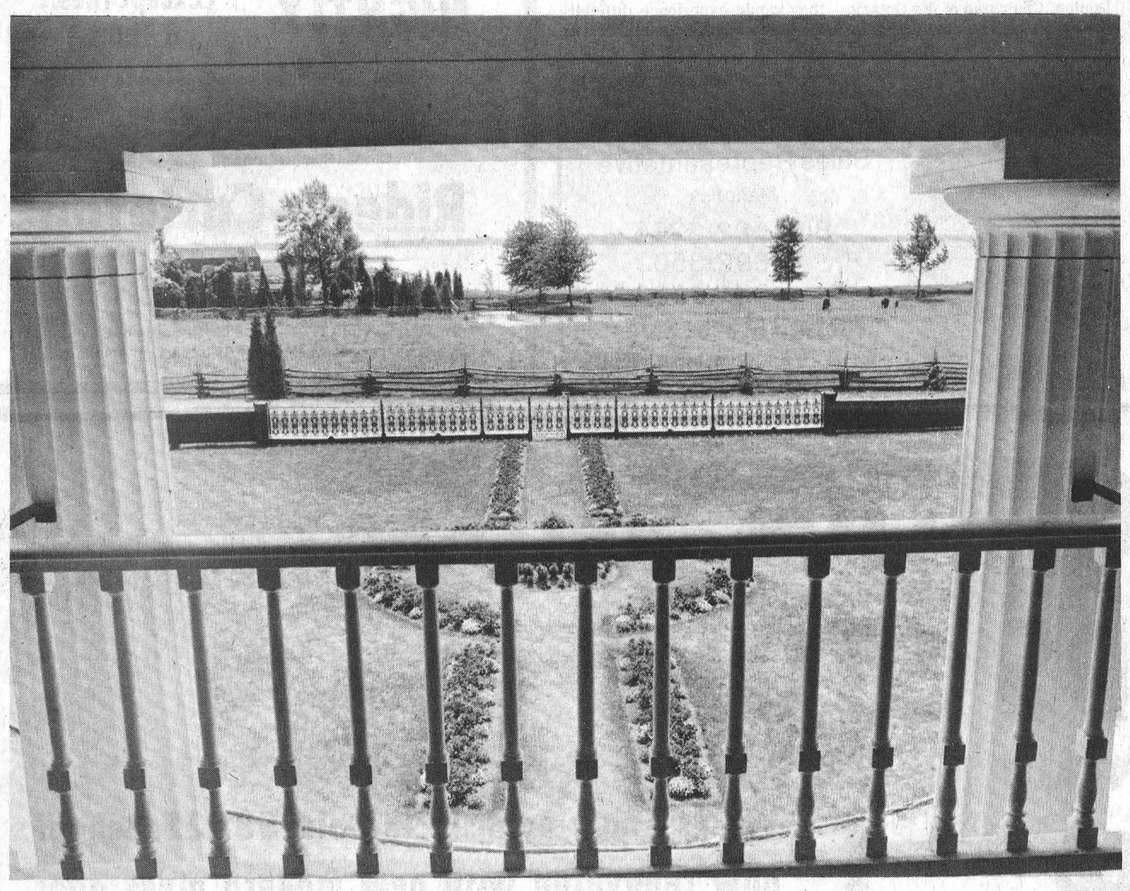

View from balcony of Crysler Hall

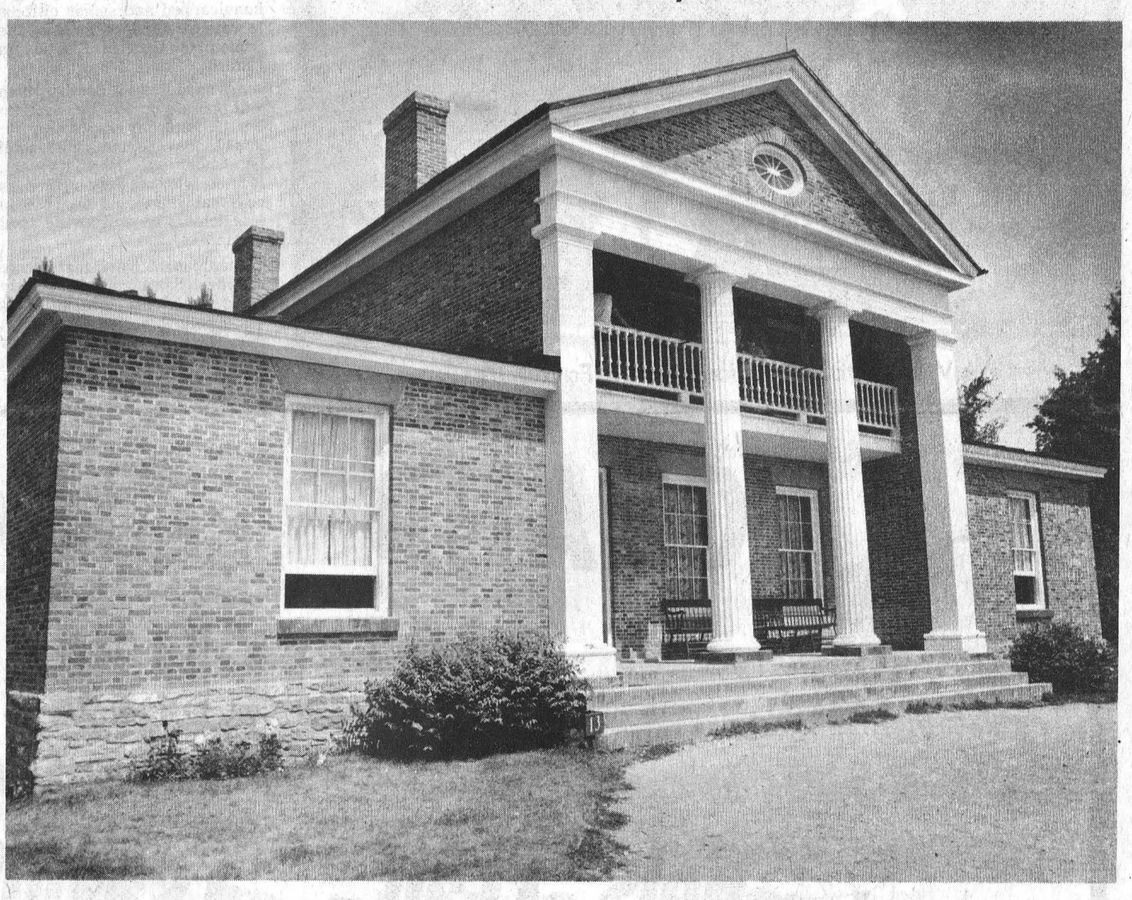

Crysler Hall - 1846

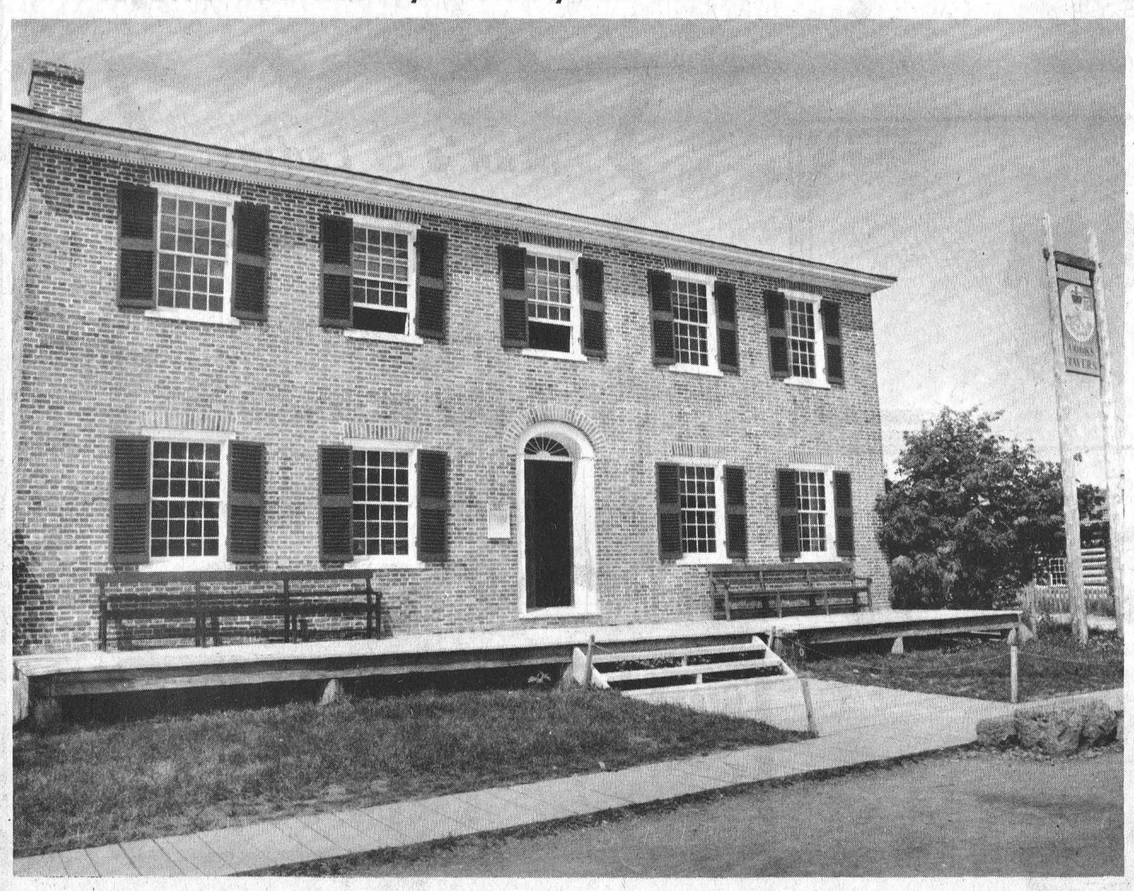

Cook's Tavern - 1835

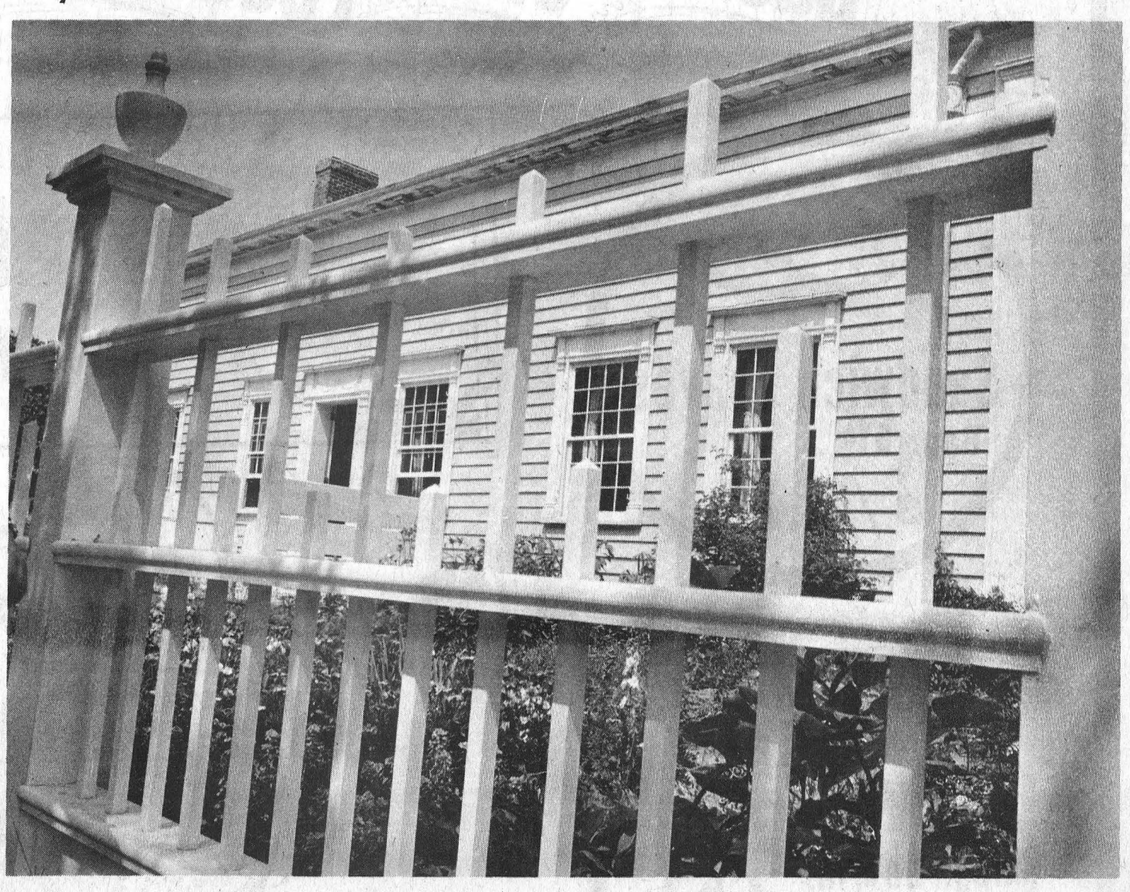

French Robertson House - 1820

photo feature - laurin

Joys Of Collecting

Salt And Pepper – The Spice Of Life

Maybe your appetite craves something a little different - like a change from the routine type of salt and pepper shakers. If so, then a meal at the home of Mrs. Harry Craig at Metcalfe should do wonders for your diet.

We suggest, however, you allow plenty of time to select 'shakers' that really appeal to you. We say plenty of time because 'Viola' has nearly 500 sets from all parts of the world and we assure just making the selection will prove a fascinating experience.

How long does it take to accumulate such a collection?

"Well", says Mrs. Craig, "when Harry died ten years ago I only had a few sets and he built the first shelf."

Viola is not the type of woman who can while away the time watching television or chatting with neighbours and a visit to her comfortable home should prove a genuine inspiration for those who complain of boredom.

Collecting salt and pepper shakers is not a time-consuming task and consequently the lady's boundless energy is channelled into various other projects. For example rug-hooking, fancy work, flowers, cooking and only recently something entirely new to her.

"Barbara is teaching me the art of painting on cloth", she says as she displays beautiful proof of her newest talent. Barbara, incidentally is her only granddaughter who lives next door.

"And speaking of Barbara", she smiles, "when she was a little girl she delighted in handling the shakers and there were many occasions when I turned my head the other way anticipating a crash." "But", she continues, "it never happened and now that she's a teenager she's a great help when the time comes for dusting the valuable array."

Explaining how she has been able to assemble such a wide collection she says most of her relatives and friends remember her when they travel and always seem able to find a unique salt and pepper gift.

"I really appreciate their thoughtfulness, "she says, "and I often add some beauties myself at auction sales and even rummage sales."

Mrs. Craig lives alone since her husband passed away, but her only son Elwood lives next door, and one gets the impression Viola nad her daughter-in-law (Ida) are presently experiencing difficulty deciding how best to rearrange the collection.

"I'm being practically crowded right out of my kitchen", she laughs, "but Ida and I may have solved that problem yesterday. What we're going to do is move that ....."

Our visit with Mrs. Craig convinced us that collecting something of beauty leaves little time for self-pity or boredom. We're thinking of beginning a collection of our own this week, and invite friends to help us make it as successful as Viola's. No, ours won't be 'shakers' — Paper money, maybe?

Accompanying photos show the elaborate collection and also Mrs. Craig beginning the tremendous task of dusting.



Viola Craig Displays Some Favourites

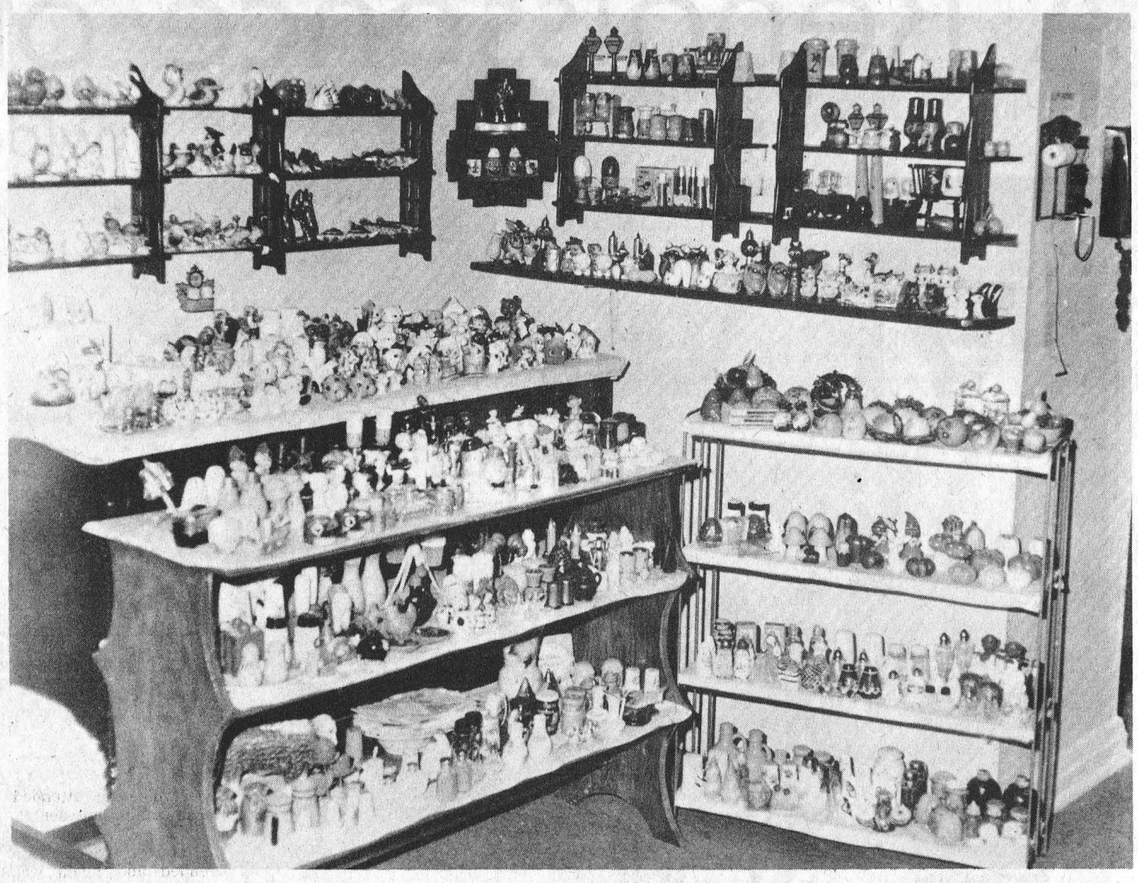

Shelves and shelves of shakers

Photo Story by Joe Rowan

Senior Citizens And Handicapped Advised To Vote In Advance

The Ontario Advisory Councils on the Physically Handicapped and Senior Citizens jointly urges handicapped and senior citizens to vote at Advance Polls of the September General Election in Ontario.

Advance Polling Booths which will operate on Friday, September 12; Saturday, September 13; and Monday, September 15, shall be, under the Elections Act, located with as easy access as reasonably possible to those in wheelchairs as well as the aged and infirm.

The Councils noted that people in wheelchairs and the elderly could experience difficulties at some polling booths on election day (Thursday, September 18) because some polls are located in basements or second storeys.

Hope Holmsted, Chairman of the Ontario Advisory Council on Senior Citizens, and Edwared Dunlop, Chairman of the Ontario Advisory Council on the Physically Handicapped, said some elderly and handicapped persons are not aware that they can vote at the Advance Polls if they feel they would experience difficulty at the polling booths on election day.

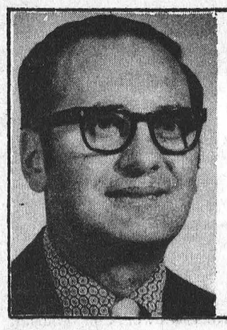

Lynn J. Dowser
Sales Representative
Manotick
Bus. 692-3255
or 692-3503
Res. 821-2236
McNeil Motor Sales
CHEV (Manotick) Ltd. OLDS

Rideau-Carleton
NOW OPEN
NIGHTLY (Except Tues. & Thurs.)
WEDNESDAY — LADIES' DAY — Daily Double and 4 Exactas
CALL TO POST — 7:45 p.m.
For Reservations call 822-2211
For Dinner Reservations call 822-1819 (after 2 p.m.)
Rideau-Carleton Raceway
Bank Street — Higway 31 — 5 Miles South of City Limits
(Paved road from Highway 31 to parking area)

GRAND OPENING SALE
McDERMIDS STORE
MOUNTAIN

bushels of Fall Food Savings

We are now open in the old SS#22 School now renovated with new modern glass door freezers and coolers by Ted Van Bridger

Man's & Ladies Watch to be given to some lucky customers during the sale!

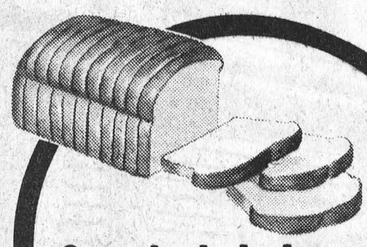

Sandwich Loaves
Reg. 51¢
3 / 1.15

SEALTEST
ice cream
½ gal. 1.69

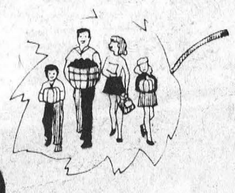

MOBIL
SEMI-GLOSS
ENAMEL
PAINT
8.88 gal.



MAPLE LEAF
Weiners
Reg. 98¢/lb. 75¢

Grand Opening Sale Sept. 2nd.-6th.
Tue. &Wed. 9:00a.m.-6:00p.m.
Thurs.-Sat. 9:00a.m.-8:00p.m.

Many More In-Store Specials



TODAY'S CHILD

BY HELEN ALLEN

THE TORONTO SUN SYNDICATE

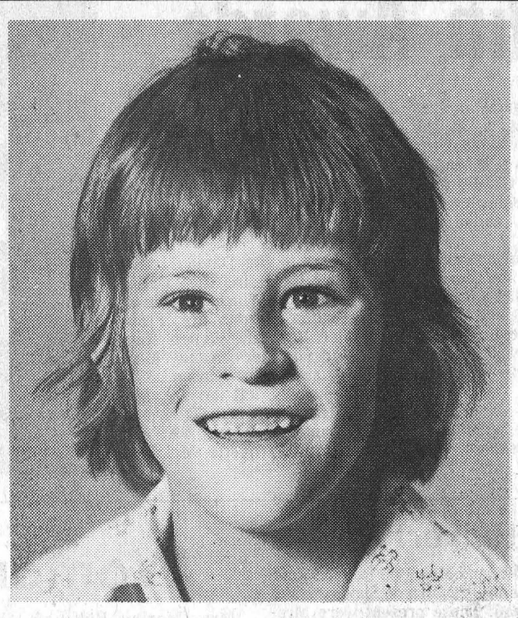

Jerry is seven, a lively, energetic fellow with light-brown hair, dark eyes, and, as you see, an enchanting smile. Basically he is a happy child but because of rejections in his past he is cautious about trusting people, and he needs a lot of reassurance that he is really liked.

Jerry will enter grade one in September. He is behind his age group and for a time will need a structured special class. Though now considered low average in ability, he is felt to have average potential. He likes school, is eager to learn and will undoubtedly benefit from being settled in a home of his own.

Jerry loves the outdoors and is beginning to be interested in sports. He is proud to be a member of a baseball team.

He will be a fine son for parents who can help him believe he is really wanted and loved.

To inquire about adopting Jerry, please write to Today's Child. Ministry of Community and Social Services, Box 888, Station K, Toronto M4P 2H2. In your letter please tell something of your present family and your way of life.

For general information, consult your local Children's Aid Society.

"Dare To Share" Weekend Held At Ottawa University

"Dare to Share" was the theme of this year's Summer Event sponsored by the Montreal-Ottawa Conference United Church Women held on August 15, 16 and 17 at the University of Ottawa.

The massive, air-conditioned buildings of the University housed over 300 delegates, some from as far away as Quebec City for what proved to be a rewarding, educational and "soul-searching" weekend.

The conference got off to a friendly start on Friday with a bus tour of Ottawa, outdoor worship in Collins Park with Rev. John Hartley and the Klusmeiers followed by a social hour in Manotick United Church.

Principal speaker for the Event was Rev. Robert G. Lindsay, National Staff Person for Anti-Poverty programming in the United Church and non-governmental representative at the United Nations' World Food Conference in Rome in 1974. "Our competitive instinct for survival will have to give place to a spirit of co-operation as we work towards the peaceable Kingdom", he said. "It is time to repent of such heights of insanity as the sending of armaments as aid to underdeveloped countries instead of sending famine relief. It is time countries, and multinational corporations acted with Christian responsibility, which implies the defense of the poor and the weak, who are seldom organized. Poverty is social separation. It takes the heart out of people."

Dr. Jean Collins of Angola, presented the Sunday Church Service on the theme of the Way of Christ.

Andrew Brewin, M.P. for Toronto Greenwood, also gave his impressions of the Rome Food Conference wnich he attended as Governmental Representattive.

All the Interest Groups were well attended and much was learned, shared and discussed. They included; "Dare to Share Self" with Dr. Mac Freeman, "How to Start a Bible Study" with Bob and Mavis Brown, "Music", with Ron and Kris Klusmeier, "New U.C.W. Program Ideas" with Mrs. Ada Scoates, "New Ways of Worship" with Rev. John Pressey, "Political Action" with Mary Alexander, "Audio Visuals" by Delmar of Canada, "Poverty Trap Kit" with Rev. Ron Coughlin, "Voice Communication" with Ethel Richard and Chuck Jersch, "International Women's Year" with Mary Gusella, and "Third World Problems" with Claire Lowery.

Music also was a shared experience as Ron and Kris Klusmeier were there in person to lead the singing, some of it being from their album, "Ron and Kris Klusmeier and Friends". Another musical treat for the delegates was a worship service led by the "Pathfinders", a Gospel singing group including Bob Levere of Kemptville, Bill Hamilton and Susan Earl of Manotick, Morley Wallace, Carol Anne Wallace and Glen Wallace all of North Gower, John McNeil of Metcalfe and David Faulkner of Ottawa.

A very meaningful and beautiful Communion Service on Sunday afternoon brought the three day Event to a fitting end.

Walter Baker Reports

Canada's Parliamentary System

This is another installment in the continuing series by Grenville-Carleton MP Walter Baker on the Canadian parliamentary system. The series is replacing Mr. Baker's regular column during the summer recess of the House of Commons. The next installment will be entitled "Passing a Law".

By any yardstick, the Prime Minister is the most important man in the Governmental process. To millions of Canadians he epitomizes the Federal Government and, thanks to this era of instant and mass communications, he plays a key role as public persuader.

He sets the philosophical tone of his Government and its priorities. With his power to appoint Cabinet Ministers and other key officials, he becomes the Judge of who will do what and when.

However, he has a dual role. At one and the same time he heads a Government and a Party and he must be constantly aware of both responsibilities.

As he is ultimately responsible to Parliment and the people for the conduct of his Government, he is also responsible to his MP Caucus and his Party for their support.

The expansion in the size and role of the staff of the Prime Minister's Office perhaps indicates how more complicated the role of the Prime Minister has become in a society which has placed increasing demands on Government.

The duties of the Prime Minister's Office are to keep the Prime Minister aware of all significant developments throughout the country through various means, to provide liaison with various party organizations, to handle correspondence, appointments, public appearances and press releases, and, in particular, to keep the Government's broad policy objectives clearly in focus and keep an over-all view of where the Government is going.

The Prime Minister receives $45,000 a year above what he gets as an MP. The Official Opposition Leader gets an additional $25,000 a year and the leader of any other Party that has 12 MPs or more gets an additional $8,000.

The Cabinet

Members of the Cabinet are appointed from the majority party in the Commons by the Governor-General on the advice of the Prime Minister. That means that the Prime Minister really appoints them.

The Cabinet is the policy-forming body of the Government. It sponsors and schedules all the significant legislation, and its legislation, of course, is usually passed because it is supported by a majority in the Commons.

The Cabinet is also the executive authority of the Government and is also responsible for the administration of all Governmental activities.

To put it another way, the Cabinet could be called the key committee in Canadian Government and within itself has a series of overlapping committees.

For example, the Prime Minister is chairman of a five-man committee on planning and priorities within the Cabinet; the Finance Minister heads a Cabinet Finance Committee and so on.

Most Cabinet Ministers are responsible for the administration of one or more Government Departments and for reporting on their activities to Parliament. However, in the Cabinet there are usually Ministers without portfolio, such as the Leader of the Government in the Senate, who do not undertake Department administration.

The Cabinet Ministers who do oversee the operation of departments face a heavy burden. Some departments rival corporations in size of staff and diversity of operations, and the Minister responsible must be prepared to answer questions in the Commons on all aspects of his Department.

This means he must invest time in being briefed on possible questions.

Many Canadians are confused by occasional references to the Privy Council. Simply put, the Privy Council comprises all federal Cabinet Ministers, past and present, plus Provincial Premiers who were made Members in 1967 as part of the Centennial Year observance.

The Privy Council meets only rarely on such ceremonial occasions as a visit by the Queen. The cabinet thus could be called the working arm of the Privy Council.

However, the Privy Council office serves as a secretariat to the Cabinet. It oversees and co-ordinates the operation of departments and provides data to assist the Cabinet in its decisions.

The day-to-day work of Government is, of course, carried on by the public (civil) service. These are the men and women in the post offices, the manpower offices, in departmental headquarters in Ottawa, the field representatives of the agriculture department, and so on.

Over a period of years the Canadian Public Service has been removed from the once - pervasive influence of parties, so that most public servants obtain their jobs on the basis of ability, and retain their positions regardless of any change of the political party in power.

This removal of the Public Service from the sphere of politics results in the Government being able to attract more capable men and women into its service.

The senior public servants offer advice to the ministers, but the final responsibility for the policy and operations of the department rests with the Minister in charge of it.

Morewood Social Notes

Mr. and Mrs. Ernest Morrell, Mass. Mr. Earl Morrell, Gouvenor, N.Y. and Mr. Chas Morrell, Chesterville visited Mr. and Mrs. Arnold Dillabough.

Mr. and Mrs. Claude Cochrane, Toronto spent a day with Mrs. Jean MacGregor.

Mrs. Edna McLean, City of Two Mountains, Que, visited Mrs. Jean MacGregor.

Mr. and Mrs. Fred Locke and Mrs. Eva Thompson, Ottawa called on Mrs. H. Popplewell Sunday.

Mr. Johnny Kurvink and Kent Patterson returned from Winnipeg having spent some time visiting Mr. and Mrs. Cecil Sampert.

Mrs. Brian Murphy, Kelly and Kevin, Ottawa called on Mrs. M. Dillabough.

Mr. and Mrs. Bill Barnes and Mrs. Chas Barnes, Ottawa were guests of Mrs. Zoe McQuaig and Miss Carrie Hunter.

Mr. and Mrs. K. Carlyle, Winchester called on Mr. and Mrs. W.C. Hunter.

Mr. and Mrs. Norman McLeod spent the weekend with Miss Eleanor Lillieo, Gatineau.

Winchester Firemen Ball Players Win Tournament At Crysler

Winchester ballplayers won another tournament recently, this time it was Winchester's Fire fighters who carried off the big trophy.

Competing recently in the annual Crysler Firemen's Tournament the Winchester squad came out ahead of the seven other teams. Winchester won all three of their contests by wide margins, everyone of their games were called after four innings due to lopsided scores. Crysler, Maxville and Ingleside firefighters all received lessons from the veteran Winchester nine. An indication of the lopsided scores posted is that of the final game when Winchester trounced a young Maxville team 22 to 6 in four innings.

Winchester "Smoke Eaters" had Chief Dalt Kenney, a veteran of the old Royals coached by Cy Helmer, on the mound. Dalt did have some relief help from Cliff Warren and Lloyd Guy, both former Dundas League players. Bruce Kerr, Elzeon Raistrick, Erwin Skuce, Denzil Crowder, Rolly Hansma, Dwaine Armstrong, and Lorne Pemberton rounded out the star-studded roster.

As Close As Your Phone...



Forbes Building Materials Ltd.
R.R. No. 2 Mountain, Ont.
Telephone 258-3741
Ready Mix Concrete Weeping Tile Stone
Road Gravel Cement Gravel
Sand Fill Mortar Sand Earth Fill

Grand Opening
of Russell Arena
come see
and dance to
"Fowler Street"
and
"The Shack"
Russell, Ontario
8:30 p.m.
Saturday, Sept. 6
Tickets Now On Sale
Call 445-2980

PIZZA
Reasonably Priced
TRY... FLAVOR-CRISP CHICKEN
PRESSURE FRIED *Trademark delicious!
Country Kitchen Restaurant
Winchester
Take Out Orders- Ph. 774-2417

Lannin Lumber Mart "Special"



ARE YOU PAYING TOO MUCH TO HEAT YOUR HOME?

Micafil Pouring INSULATION 2.75
Save 2 Ways...
1 - on the price now
2 - on your heating costs in winter
Heating experts will tell you that 75 per cent of all heat loss in your home escapes from the attic.
Micafil prevents this heat loss.
Micafil is the non-irritating insulating fill you can easily install yourself. It's safe, clean and 100 per cent effective. It keeps your home cooler in summer. Cuts out heat loss in winter. Saves your money.

Anniversary Sale
Door Prize Winner -
Mr. Riddell
Invoice No. 3478



C.G.C. POURING WOOL
24 lb. bag
3.05 Cash & Carry

Always A BUY At A PAL Yard
LANNIN LUMBER MART
& Construction Ltd.
Highway 31 Just South of Winchester
Retail Lumber & Building Supplies
Phone 774-2830
Monday thru' Friday 7:30 to 5:00
Saturday - 8:00 to 12:00 Noon
USE YOUR CHARGEX

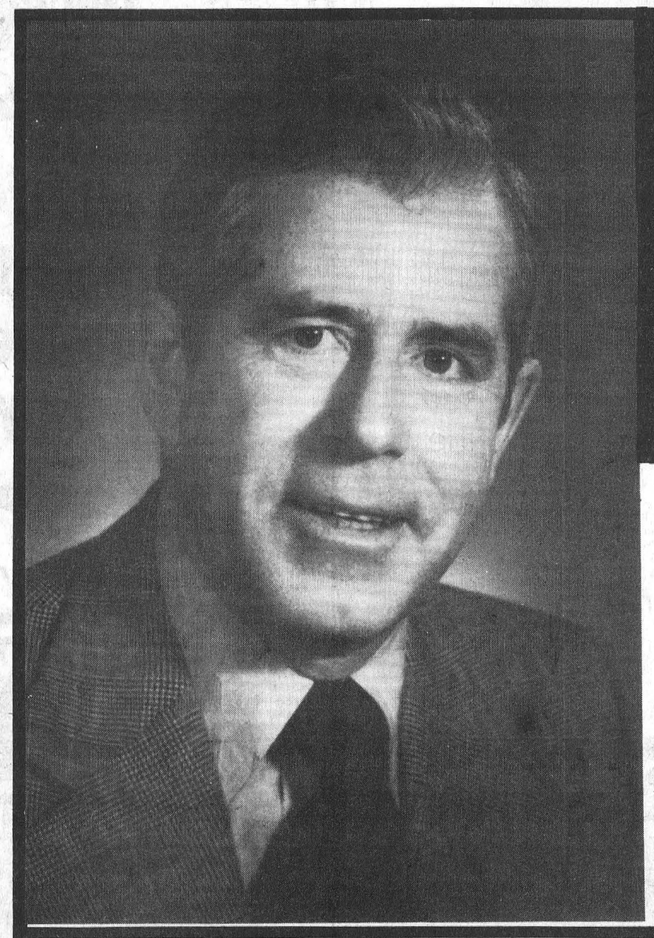

RE-ELECT
Donald R. IRVINE
PC
CARLETON - GRENVILLE
FOR INFORMATION CALL PRESCOTT 925-5777 RICHMOND 838-3090 PC HEADQUARTERS



Crusaders Win Awards

Over the past year several of the Christian Youth Crusaders from Winchester completed all the requirements necessary to be eligible for the highest awards in their division. Christian Youth Crusaders (C.Y.C.) is an organization in which young people from grades one through nine can get together with other young people their age group for Christian activities and Bible Study.

The Fanny J. Crosby Award, highest in the Herald division, was won by Janet Shirley and Vicki Holmes. In the Cadet Division, the highest award is the David Livingstone Award. This was won by Ron Gibson, Randy Marquette, James Rae, and Richard Summers.

C.Y.C. begins again at 7:00 p.m., Monday, Sept. 8, at the Wesleyan Church. Included in the Heralds are Grades 1, 2, and 3. The Cadets include Grades 4, 5, and 6. For the preschooler, the there is a group called the Joybells.

The Young Teen division meets at the same time at the home of Laurie Summers, 452 Clarence St. This is Grades 7, 8, and 9.

Everyone is welcome to come share in the fun, activities, and the study of the Bible.

Photo 1

Vicki Holmes and Janet Shirley, members of the Winchester Christian Youth Crusaders, Herald Division, pose with their proud parents after receiving the Fanny J. Crosby award. Pictured front row left to right: Vicki Holmes, Janet Shirley. Back row, left to right: Mrs. Murray Holmes, Mr. Holmes, and Mrs. Doris Shirley.

Photo 2

Winners of the David Livingstone Award in the Cadet Division of the Winchester Christian Youth Crusaders are: Front row left to right James Rae, Richard Summers, Randy Marquette and Ron Gibson. The proud parents, left to right, Mr. and Mrs. Lyal Rae, Mr. and Mrs. Laurie Summers, Mr. and Mrs. Keith Marquette, Mr. John Gibson.



Golden Years Society Travels To Beautiful Algonquin Park

Members of Winchester Golden Years Society took to the road again in August and the following summary of the adventure was submitted by Raymond Summers.

Forty-six members of the Winchester Golden Years Society left Monday August 25th for a three day bus trip into the Muskoka area. They stopped at Golden Lake for a picnic lunch and then proceeded through beautiful Algonquin Park. Then through Huntsville, Bracebridge to Orillia where we stayed for two nights at the beautiful Sundial Motor Inn.

Monday evening we enjoyed an hour and a half boat cruise on the "Miss Orillia" on Lake Couchiching. Tuesday morning we visited the Simcoe County Museum and archives near Midhurst which took you back to the days of 1890, and then we went next door to Springwater Provincial Park where we visited nature and wild life exhibits. We went on to Singhampton where the ladies of the McIntyre United Church served a delicious roast beef dinner. After dinner we proceeded north to Collingwood where we had a guided tour of the Blue Mountain Pottery Works. Then on to Midland for a guided tour of Sainte Marie among the Hurons. this is an authentic detailed reconstruction of Ontario's first European community where six of North America's eight martyrd saints lived. Just down the road we had supper and a tour of Martyr's Shrine. This is Canada's national shrine of the North American martyrs. Wednesday morning we left our Motor Inn for Peterborough where we enjoyed a two hour boat cruise travelling through the famous Peterborough Lift Locks.

Mr. Charles Davidson, a former Winchester resident and his family, and now a Peterborough businessman, and representing the Peterborough Chamber of Commerce, met our bus and presented each one with a replica pin of the Peterborough Lift Locks.

Mr. and Mrs. Howard Manchester now living in Peterborough and former Winchester residents, then joined the group and a Kentucky Fried Chicken dinner was enjoyed in Beach Mede Park.

This tour was planned and conducted by Rev. Myron Maxted of Winchester United Church for the Golden Years Society.

Another three day bus tour is being planned for October when the leaves will be in full colour. This will be to Quebec City and down through Vermont State.

"His and Hers"
Hair Styling
Expert Professional Hair Care
Complete hair care for men and women.
All the latest cuts and styles.
MIKE'S Beauty Salon
CALL 821-1488 METCALFE, Ontario
At new location [Hwy. 31 near Greely] after Sunday, May 4th.
Open 6-Day Week - Evenings 6:00 to 8:00



"New Horizons" Changes Name

The "New Horizons" group, based at Vernon and representing all of Osgoode Township, has during the past few years created an interesting historical centre in the building that once housed the Public School.

The comparitively new complex now houses documents, artifacts and photographs which tell the story of the township's early history and continuous growth.

This week, however, the group's original name, "NEW HORIZONS", also passed into history.

Following a meeting with Osgoode Township Council it was agreed to change the name of the organization to; "OSGOODE TOWNSHIP HISTORICAL SOCIETY".

Now in the process of becoming incorporated, members will draft future plans at the Annual Meeting this Friday (September 5th) at 8:00 p.m. All interested are invited to join the ambitious organization.

Hulbert News

Mr. and Mrs. Bob Roberts held a family reunion on Sunday at his home. Those present were Mrs. C. Roberts and Agnes Roberts, Mr. and Mrs. John Cullen, Mr. and Mrs. S. Kelly, Mr. and Mrs. T. Luker and Audrey Luker, Mr. and Mrs. R. Stenhouse of Verdun, Mr. and Mrs. J. Heaps and family, Mr. and Mrs. T. Ward and family, Miss Mary Stewart of Longueuil, Mr. and Mrs. M. Roberts of Chateauguay, Mr. and Mrs. E. Green of Lake of Two Mountains, Mr. Mark Krekscon-aitis, of LaSalle, Mr. and Mrs. Ward Mellon and family.

Mr. and Mrs. Everett Hazer of Weedsport, N.Y. and Mr. and Mrs. Mel Marshall, Bill, Harold, Mary-Lou, Richard and Charlie were guests from Thursday until Sunday at the home of Mr. and Mrs. Lyle Mellon and family. They were also invited dinner guests at the homes of Mr. and Mrs. Bob Roberts and Mr. and Mrs. Ward Mellon.

Mr. Donald Cully is spending a couple of weeks with Mr. and Mrs. Lyle Mellon and family.

Mr. and Mrs. Bud Fawcett and family have spent the weekend with his parents Mr. and Mrs. Delbert Fawcett.

Mrs. Helen Groskoysf of Kemptville spent the weekend with her sister Mr. and Mrs. Delbert Fawcett.

Mr. and Mrs. Delbert Fawcett, Mrs. Helen Groskoysf attended the wedding of their nephew Mr. Steven Burnie and Miss Heather Erskine of Ottawa on Saturday evening.

Miss Ellen Conners of Pittston spent the weekend with her cousins Bee and Bev Fawcett.

Mrs. Merley Bowman

Woman Dies In 99th Year

Mrs. Merley Bowman, the former Annie May Casselman, died at the Rupert Nursing Home, Newington, on August 10th.

A life-long area resident she was a daughter of the late Mr. and Mrs. William Casselman and had been enjoying excellent health till a year ago when she suffered a fracture of her hip resulting from a fall.

A highly respected and extremely active community worker she was a member of Riverside Heights W.I. and also a Life Member of the Lutheran Church.

Predeceased by her husband and one son, Ben, she is survived by one daughter and two sons: Mrs. Roy Styles (Dora); Albert, Chesterville, and Grant of Kenmore. Five grandchildren, six great grandchildren, and four great great grandchildren also survive.

The funeral was from Fairbairn Funeral Home Ltd. Morrisburg to St. John's Lutheran Church where service was conducted by Rev. Pamela McGee at 2:00 p.m. on August 14th.

Pall bearers were George and Ralph Marcellus; Paul and Douglas Schwerdfeger, Bernard and Claude Crowder.

Interment was in adjoining St. John's cemetery.

We can't knock the Davis Government

We can't praise it either. The law won't let us.

Through legislation, the Davis government has made sure that its employees can't criticize it.

We are Crown employees and civil servants. We live with severe restrictions on our civil rights.

Our political rights are almost non-existent.

We can't canvass for the candidate of our choice.

We can't even speak or write publicly on any issue that may be part of a political party's platform.

For instance, we can't talk about taxes, housing or education policies.

We can't take part in radio hot line shows, or put up a sign to support our favourite candidate.

All we ask is our basic civil liberties. The right to take part in the democratic process.

It costs taxpayers nothing.

We hope you will vote for civil rights . . . for everyone.

We don't want our rights knocked about.

Whose rights go next?

Civil Service Association of Ontario

DON'T BE TAXED!

You Can SAVE Up To $500

by taking delivery of your new 1975 Chrysler or Plymouth BEFORE the December 31st deadline

1976 models should be ordered now to be eligible for the Ontario New Car Buyer's 5% Rebate.

"your ALTERNATIVE dealer"

W J L BOYD & SONS LIMITED
Winchester, Ontario

Cordoba, Gran Fury, Fury, Valiant, Cricket & Dodge Trucks

Plymouth CHRYSLER Dodge Trucks SALES SERVICE

Summer Hours - 9 a.m. to 9 p.m. except Saturday

WINCHESTER 774-2520
OTTAWA 236-6505

Financing and Insurance through CHRYSLER CREDIT CANADA LTD.

Top Quality USED CARS

Is There Asthma In Your Home?

The Eastern Counties Lung Association is sponsoring a four week Asthmatic Conditioning programme for children and interested adults on Wednesday, September 17, and Wednesday, September 24, at 7:00 p.m. in the Morrisburg Public School, and on Wednesday, October 1, and Wednesday, October 8, at 7:00 p.m. at Seaway District High School.

This programme is to assist asthmatic children and children with breathing problems, in learning exercises to help prevent attacks and to assist parents on how to help the child during an asthma attack. The programme is FREE and open to asthmatic children four years and over. Those wishing more information regarding this programme are invited to call Joan Morrell, 652-2213; Elinor Jordan, 543-3074; or Margaret Alexander, 932-4999.

This is a service of your Christmas Seals.

Olympic Stamp Souvenirs Available

Olympic Action Stamps issued by the Canada Post Office are providing amateur Canadian athletes with much needed funds to assist their development and training for the XXI Olympiad to be held next summer in Montreal.

Now, the Canada Post Office is offering three related products which are of interest not only to stamp collectors but sports fans and the public in general.

Proceeds of the three items — an Olympic stamps souvenir collection, an Olympic stamps poster and an Olympic stamps souvenir case — less costs, will also go to aid amateur athletes, and the 1976 Olympics.

The souvenir collection is bound in an unusual combination of velure and leather-look vinyl. The collection contains every Olympic stamp issued from September, 1973, to June, 1975 — 21 in all with a face value of $5.72. As an added feature clear mounts are already in place, designed to give lasting protection to the stamps. The souvenir album sells for $7.50.

Profusely illustrated throughout, the album recounts the history of the ancient Greek Games and traces the Olympics from their revival in 1896 to the modern Games and Montreal's preparation for the XXI Olympiad celebrations in 1976.

Encased in a matching slip cover, the Olympic Stamps Souvenir Collection is packaged in an attractive shipping carton for easy mailing. A second volume - grouping all Olympic stamps issued in the year prior to the 1976 Games - will be released next summer.

The colourful 24 by 36 inch Olympic Stamps Poster, which retails for $2, will perk up a wall in any room. Authentic illustrations depict a complete collection of Olympic host-country stamp designs released from 1896 to the present. Also, illustrative drawings of every Canadian single or team gold winner in summer Olympic Games competition cheerfully complement the stamps.

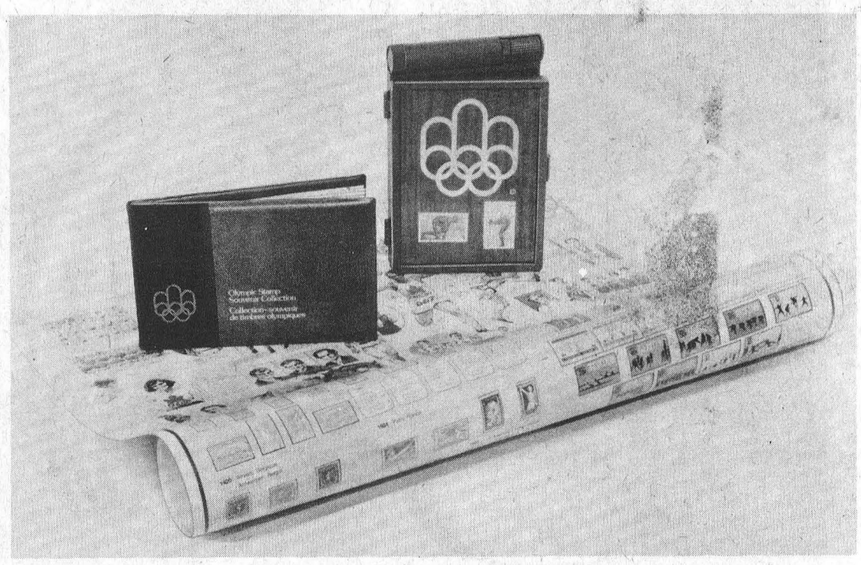

A special selection of Olympic stamps issued through June of this year, permanently mounted and preserved in plastic, form part of the Olympic Stamp Souvenir Case which may be obtained for $6. The plastic in which the stamps are mounted forms the lid for the souvenir case, in which postage stamps, stickers, postal information and many other items may be stored for ready use.

All three items - the Olympic Stamps Souvenir Collection, the Olympic Souvenir Case and the Olympic Stamp Poster - are available at larger post offices or through the Philatelic Service at the following address: Philatelic Service, Canada Post, Ottawa, Ontario, Canada, K1A 0B5.

Euchre Revenue To Assist Arena

Members of North Russell W.I. held their August meeting on August 19th when plans were drafted for a special gathering to entertain a group of Toronto.

It was reported that euchre parties are proving successful and announced that the next party will be on September 13th. All revenue from these entertainments is being directed into the Russell Arena Fund.

The Citizenship and World Affairs convenor was unable to be present and Mrs. R. E. Morrow, substituting for her, gave an interesting talk on the Humane Society and kindness to animals.

Following the meeting a delicious lunch was served by Mrs. J. Bertrand assisted by several members.

Ottawa Police Members Address Women's Institute

Highlight of South Mountain W.I.'s regular meeting was an interesting and educational talk by Constable Kay McCabe who chose as her topic, "Duties of a Police Woman".

She spoke on all aspects of police work with juveniles, R.C.M.P., drugs, crime prevention and community relations.

Miss McCabe said everyone should either photograph or engrave personal belongings, such as security cheques, bicycles and other items likely to be sought by thieves. By so doing, she noted, identity of stolen property is made relatively simple.

Engravers, she noted, can be obtained from police stations or insurance companies.

Constable McCabe described her work as being very interesting and challenging. "But", she said, "we have to be able to handle all situations."

Sgt. Paul Lecompte, also of the Ottawa Police Force, told those assembled that everyone has a role to play in helping the police. Miss Muriel Barkley presented a gift to Constable McCabe.

Ambitious Plans

The meeting was at the I.O.O.F. hall with 26 members and visitors present. A display of pictures done by members who had recently completed a rug-hooking course proved highly interesting and the branch outlined ambitious plans for the future weeks.

Those plans include sponsoring of two 4-H Clubs; a donation to Mountain Agricultural Society; a Bake Sale on September 20th, and also a banquet for the Circle 'B' Flying Club.

Following the meeting a social hour was enjoyed and a delicious lunch served.

Final Tribute Paid Mrs. James Parkin

Mrs. James Parkin, the former Hannah Lythgoe, died at Jennings Nursing Home, Mountain, on August 27th in her 98th year.

Born in England she was a daughter of the late Mr. and Mrs. Lythgoe and received her education in that country.

Predeceased by her husband the late Mrs. Parkin is survived by two sons, James of Morewood and Joseph of Thunder Bay, Ontario.

A member of the United Church the funeral service at Vice and Craig Ltd. Funeral Home, Chesterville, was conducted at 2:00 p.m. on August 29th.

Pall bearers were Walter Mattice, Mac Thompson, Gil Steen, Grant Swerdfeger, Ronald Dillabough and Harold Stewart.

SMITHS PHOTO STUDIO
62 Kyle Dr.
Ph. 543-2873
Morrisburg

SEPTEMBER FIX UP BEGINS AT HODGINS BUILDALL ASSOCIATE STORE



210 LB. BLACK
ASPHALT SHINGLES
15.75 PER 100 SQ. FT.

4 CUBIC FT.
PEAT MOSS
3.66 PER BALE

2 FT.6IN. x 6FT.8IN. FLUSH MAHOGANY
BIFOLD DOORS
16.95 EACH
HARDWARE INCLUDED



9-inch x 12-foot WHITE LUXACLAD "DO IT YOURSELF"
ALUMINUM SIDING
EASY TO INSTALL
59.88 PER 100 SQ. FT.

FAMOUS BRAND
DASHWOOD WINDOWS
BEFORE YOU BUY, SEE HODGINS BUILDALL FOR
VOLUME DISCOUNTS

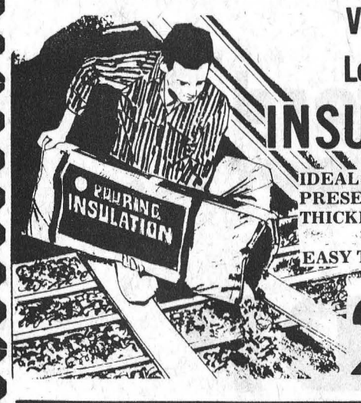

VERMICULITE
Loose Pouring
INSULATION
IDEAL FOR INCREASING PRESENT INSULATION THICKNESS
EASY TO INSTALL
2.39 PER 3 CU. FT. BAG

ALUMINUM STORM WINDOWS
Custom Made To Fit Your Existing Windows
Consult Our Sales Staff For Prices And Delivery

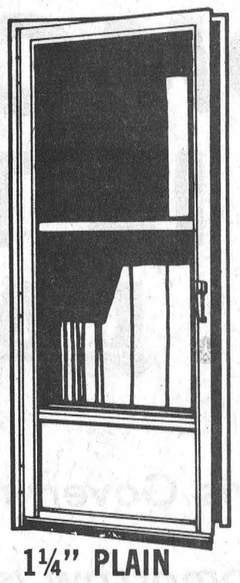

1¼" PLAIN ALUMINUM DOORS
SELF STORING
EASY TO INSTALL
ALL HARDWARE INCLUDED
POPULAR SIZES
44.99 EACH

SELKIRK



FRANKLIN FIREPLACES
COMPLETE WITH SCREEN AND GRATE
249.00 EACH

FAMOUS BRAND
SELKIRK
INSULATED METAL
CHIMNEYS
IN STOCK

DECORATIVE BUILDALL
CEILING TILE
12"x12"
Attractive Styles Available - Arctic, Contour and Malayan
22¢ EACH



BLACK & DECKER
WORKMATES
59.95 each

10-FOOT GALVANIZED
EAVESTROUGH
1.47 PER 10 FT. LENGTH
All Accessories Available

PREFINISHED
4-foot x 8-foot
MAHOGANY WALL PANELS
3.77 PER SHEET
Ideal For Home or Cottage Use

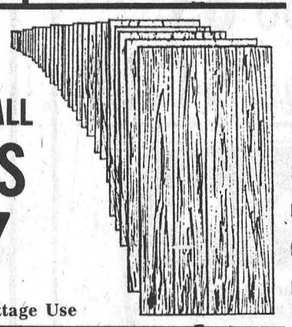

96-FOOT BUNDLES — 1"x3"
SPRUCE STRAPPING 4.88
(12 pcs. 8-ft. in each bundle)

12" x 12" SELF STICK
FLOOR TILE
NO ADHESIVE NECESSARY
ATTRACTIVE COLOURS AND PATTERNS
29¢ EACH

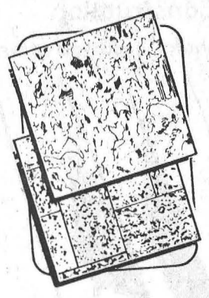

2" x 4"
CEDAR LUMBER
ASSORTED LENGTHS
22¢ PER LINEAR FOOT

PHONE
543-2969

STORE HOURS
Weekly 8 am 6 pm
Sat. 8 am 5 pm

LOCATION
HWY. 2
MORRISBURG

HODGINS BUILDALL ASSOCIATE STORE

PETER MANLEY
EVERY VOTE COUNTS
VOTING DAY SEPT. 18

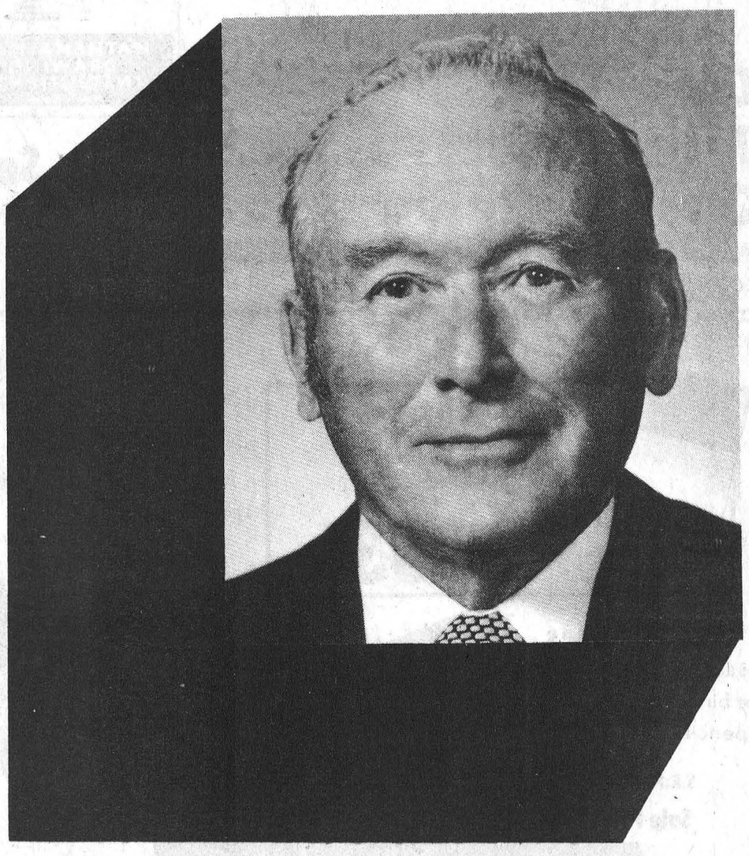

EXPERIENCE • PROVEN ABILITY • FAMILY MAN
Stormont, Dundas & Glengarry
Liberal
Published by The Peter Manley Election Committee

Mountain

Mr. Malcolm Cameron of Brockville spent Sunday at the home of Mrs. Meryl Shaver and Ruth.

We welcomed Rev. and Mrs. Neil and children who were holidaying. They were visiting Mr. and Mrs. John Clark and also calling on some of their friends in town.

Mrs. Sadie Norton, Miss Flossie Christie are spending the weekend with Mrs. Norton's daughter Mr. and Mrs. Gordon Rutherford and family at Perth.

Mrs. Eva Workman and Mr. and Mrs. Dwight Hutt and son David left on Friday to visit Mrs. Workman's son Mac Workman and family at Skowhegen U.S.A.

Mr. Charles Christie of Ottawa was a caller on Friday at his mother's, Mrs. Ivan Christie.

Mrs. Charlie Merkley, her son and wife, Mr. and Mrs. Harold Merkley from Odessa were Sunday visitors of Mrs. Florence Allen.

The Senior Citizens of Mountain and around this area took a bus trip on Wednesday up to Brown's Bay. We had our lunch in picnic form. There was a real bus load. Everyong enjoyed the day, as well as a real good lunch and games of different sorts.

Personal Notes

Mr. and Mrs. Jerry Summers have returned from spending a week with their daughter Mrs. Guy Lalonde in Montreal.

Howard and Jessie Fetterly have returned home after visiting relatives and friends in Winnipeg and Grand View, Manitoba.

Robert Morrice of Russell recently returned home after having enjoyed a three-week bus tour of the British Isles with a group from City Travel, Cornwall.

Mr. and Mrs. Doug R. Morrice and family of Edmonton, Alberta, visited relatives in the Russell area and also spent a few days with Mr. and Mrs. Lloyd Morrice and family at Thunder Bay, Ontario.

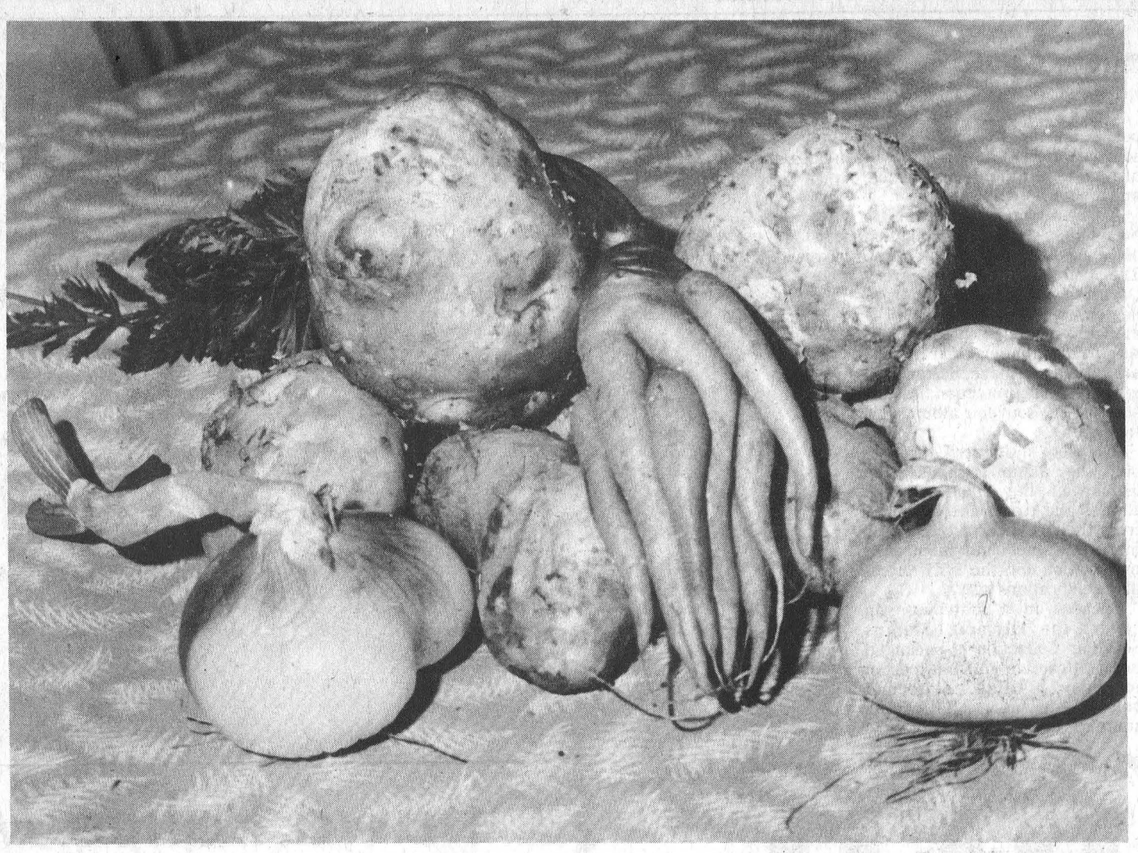

Bountiful Harvest

Despite that fact the past summer was considered exceptionally hot and dry most gardeners appear to be harvesting bountiful crops.

The accompanying photo should give some indication of the growth rate.

The seven giant 'spuds' represent the contents of only one hill; the onions speak for themselves; and the carrot — well, maybe the Ministry of Agriculture will have something to say about that.

The potatoes are from the luscious garden of Gerald Hill at Marvelville, the onions and carrot (carrots?) were grown by Mrs. Fern Moss at Metcalfe.

Staff Photo - Rowan

Philippe LaSalle Chosen NDP Campaign Manager

The Prescott Russell NDP riding association wishes to announce that Philippe LaSalle will be the campaign manager for Ray Desrochers, M. LaSalle originally from Sudbury was one of the key organizers in the NDP. victory for George Samis in Cornwall last fall.

Ms. Susan Handeman, University of Montreal proffessour, will be in charge of publicity and canvass organizing in Raymond Desrochers campaign. Both above named are bilingual. In addition the Hull NDP will be supplying volunteer help for door to door canvassing. Already the volunteer team has surpassed that of last year. Any new volunteers may contact the office at 254 James St. in Hawkesbury or phone 632-8565.

The assigning of M. LaSalle and Ms. Handeman emphasizes the importance that Stephen Lewis is giving to the Prescott Russell riding.

Fifteenth Marshall Reunion

The fifteenth Marshall Reunion was held recently on the lovely campus of the Kemptville Agricultural School with Ernest Barkley, eastern chairman and his wife Gert in charge of the event. Sixty members were served a family dinner at a long table set up in the gymnasium where in comparison with the outside temperature it was reasonably cool. Mrs. Jean Muggleton of Vars was food convenor, assisted by Mrs. Marjorie Armstrong of Oakville read last year's minutes and financial report.

Lillian Smith of Concord read the annual family views letter. Mrs. Smith, the former Lillian Marshall, recalled in her address that it was fifty years since she had graduated in Domestic Science from the K.A.S. and that Howard Ferguson, then Premier of Ontario, had presented the Langstaff gold medal to her in that very building, the K.A.S. gym, for highest standing in Domestic Science class of 1925.

A pleasant feature of this year's gathering was a presentation on behalf of the reunion organization to Mr. Webster of Ottawa who last year designed a Marshall family crest. Mr. Webster also did a lovely painting of the original Marshall log cabin which still stands. It was the first Canadian home of George Marshall and his wife Susanna James when they settled at Vars, east of Ottawa, on their arrival from Ireland in 1847. Mr. Webster's two grandsons Philip and John Muggleton of Vars made the presentation while Patti Muggleton presented a corsage to her grandmother, Mrs. Webster.

Gifts were presented to the oldest gentleman present Albert Marshall of Vars, by his great granddaughter Alice Marshall, and to the oldest lady present, Miss Dora Schneider of La Fargeville, N.Y. The youngest boy present was Earl Marshall Jr. and the youngest girl was Patricia Marshall, both of Burlington. The couple present married the longest was Don and Lillian Smith of Concord, 42 years and the couple present most recently married was Ken and Brenda Marshall of Burlington, 5 years. Seven members of the "Over 80 Club" received corsages and were photographed.

The members coming the farthest were Enos and Melissa Hudson of York, Pa.

The door prize, a cushion, was won by Mrs. Shirley Walker of Hamilton and the bean guessing prize went to Mrs. Alberta Arthurs of Thurso, Que.

The sports programme was conducted by Fred Muggleton and Ed Smith with Marjorie Armstrong presenting the prizes.

The next Marshall Reunion will be held the first Sunday in August of next year in Western Ontario under the chairmanship of Allan Smith of Grimsby.

HOULE Brinston Ph. 652-4168
Barn Cleaner Manure Stackers
Barn Equipment Bunk Feeders
Silo Unloaders Co-op Silos
HERVE PLANTE

HALLVILLE GENERAL STORE
Groceries • Hardware • Meats
• Drygoods •
989-2192
Store Hours: 7 a.m. to 6 p.m. Thursday and Saturday open until 9 p.m.

BACK TO SCHOOL SPECIALS

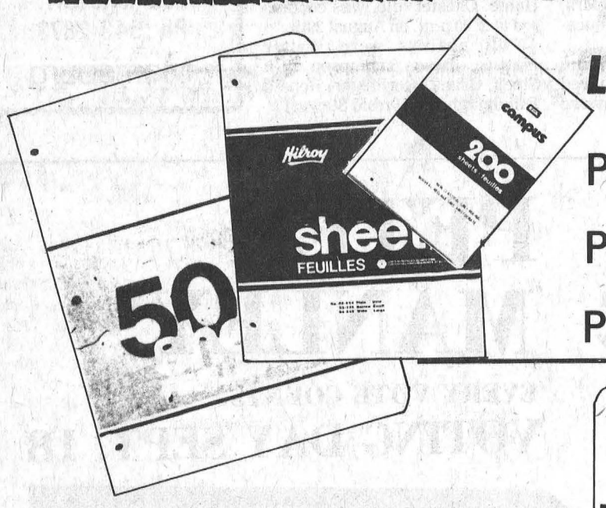

Loose Leaf Refills
8½" x 11" Ruled
Package of 50 44c
Package of 100 63c
Package of 200 $1.19

SUPERIOR
MATHEMATICAL DRAWING INSTRUMENTS
Made in England
Nécessaire à Géométrie

Duo Tang Covers
Assorted colors, 5 to a package
S.R.P. $1.25 Sale Price 88c



Math Set Contains Compass, Ruler, Pencil, Protractor, and 2 Set Squarer
S.R.P. $1.45 Sale Price $1.19



Steno Notebook
Wirebound, 80 pages, ruled with centre line
S.R.P. 46c Sale Price 33c

Binders Sturdy Vinyl Construction
3 ring for 8½" x 11", paper or note books, assorted colors
1" S.R.P. $2.10 just $1.33
1½" S.R.P. $2.75 just $1.77
2" S.R.P. $3.30 just $2.19

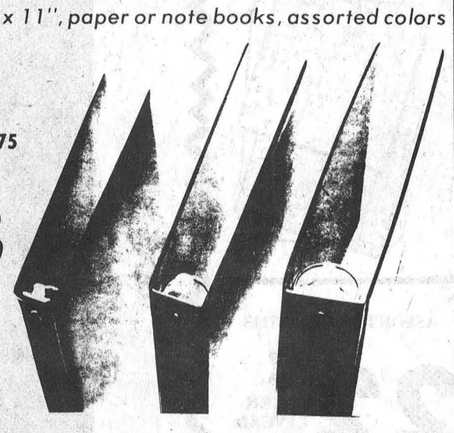

Pencil Cases
Assorted plaids, 3 eylets for binders, with 4 pencils
S.R.P. $1.29 Sale Price 99c

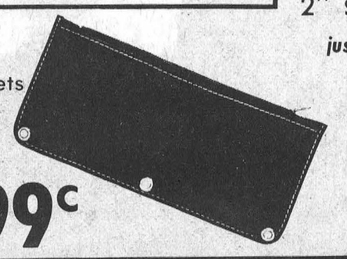

SEAWAY VALLEY PHARMACY
WINCHESTER, ONT
Telephone 774-2633
Operated by Bel-Burn Pharmacies Ltd.
HOURS
Mon. Wed. Thurs. Sat. 9:00 a.m. - 6:00 p.m.
Tuesday and Friday 9:00 a.m. - 9:00 p.m.

TOMORROW IS TOO LATE!

Tell the Davis Government-

Tomorrow Is Too Late to build the reasonably priced homes you need today!

Tomorrow Is Too Late to do something about consumers paying too much for food and farmers getting too little!

Tomorrow Is Too Late to stop paying too much for gasoline, heating fuel and electricity!

You Can't Afford To Wait Any Longer...

VOTE NDP

Lussier, Gerald X

Tomorrow Starts Today NDP

If you ARE concerned about your tomorrow, call:
528-4675 989-6064 989-2804

Authorized by the S.D.&G. NDP Association

Pee Wees Play Next Saturday

Winchester will be the scene of plenty of excitement on Saturday September thirteenth.

During the day the Winchester Minor Softball League will be sponsoring their annual tournament and that evening the Minor Hockey Association will present their 1975 edition of the Oktoberfest.

Eight Pee Wee teams will be featured in the double knockout tourney. Four from the Winchester town league and four from the Mountain Township House League. Hydro, Lions, 100 Club, Firemen will represent Winchester. While Hallville, Mountain, South Mountain and Inkerman will represent Mountain Township.

Both of the Winchester diamonds will be in use throughout the day long competition. The 9.30 games have Hallville going against Hydro on Diamond one and Mountain taking on the 100 Club on Diamond two. At. 11.00 a.m. Inkerman versus the Firemen on diamond one, and last year's Champions, South Mountain meet the Lions on diamond two.

Diamond two will be the scene of all the consolation games. The losers in game one will play the losers of game two at 12.30 p.m. Losers in games meeting for the "B" division title at 3.30 p.m.

Winners in the first games will advance to the "A" Division with all of their games being played on the number one diamond at the same time as the consolation games.

Both the winners in the "A" and "B" divisions will receive prizes.

Vice & Craig Ltd.
FUNERAL HOMES
WINCHESTER, METCALFE and CHESTERVILLE
774-2120
one convenient phone number serves all three locations

BICCUM McINTOSH
Real Estate Limited Broker
774-2832 Winchester
989-2157 South Mountain
448-2854 Chesterville
General & Life Insurance
—Real Estate—

Steve Captures Four Firsts In Culinary Skills

For untold ages men have been barred from that all-female bastion — the kitchen.

A generation ago males marvelled at the culinary skill of the fairer sex, and waited in avid anticipation for the delicacies that emerged from those cooking arenas filled with the pleasing aroma of "sugar and spice and everything nice'.

"Women's Lib" wrote the final chapter in that beautiful book when they moved out into the world of 'Man', and meals became a conglomeration of ready-mixes, pre-cooked produce, and frozen dinners.

The time finally came when a man no longer came home after a hard day's work, kissed his wife and asked "What's cooking". Instead, if he happened to find she had arrived home first, he asked, "What's thawing".

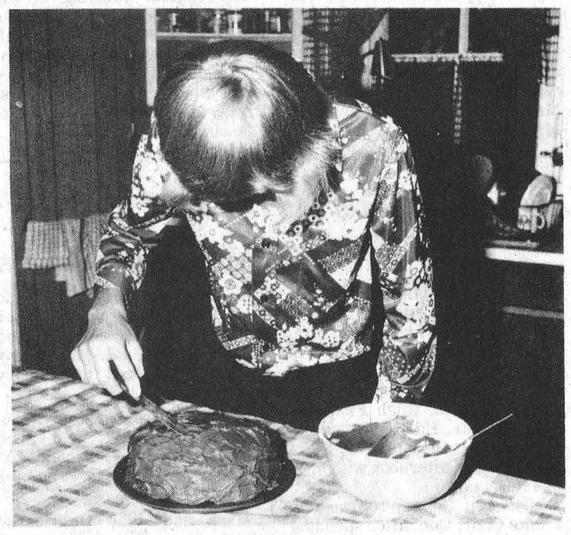

The Final Touch

Time for Change

One Mountain Township boy is convinced the time has come for action by members of his 'forgotten' sex.

"Let the women punch the time-clocks", he says, "and we'll do the cooking."

Steve Milne is 17, a student at North Dundas District High School, and to prove his point, he earned no less than four 'Firsts' with his Domestic Science exhibits at the recent Mountain Fair.

Steve picked up two red ribbons for his chocolate cakes; one for cup cakes, and another for cookies.



A Prize-Winner

Environmental Club Meets At Morrison Is.

Members of the Dundas Environmental Club held their regular meeting at Morrison Island bird Sanctuary on August 27th.

The outing proved very educational for the group as they learned how traps were baited with corn as the initial step in capturing ducks.

Members also enjoyed the nature Trails where they saw the many different habitats of the birds.

Lowell Baldwin thanked the technician for the guided tour.

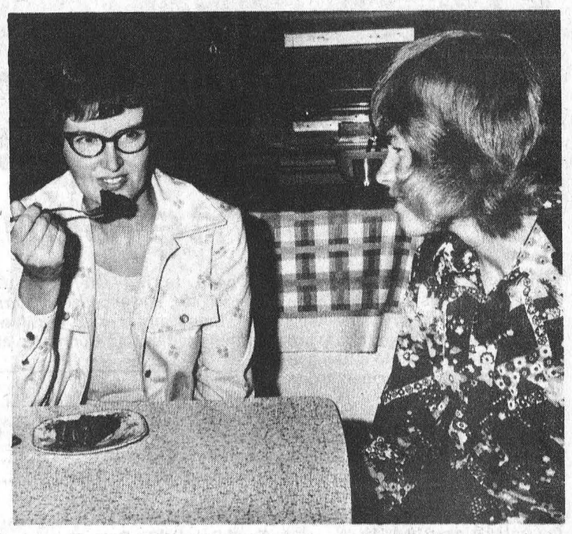

Mom Is Judge

Irvine Reminds Seniors Of Drug Benefit Program

The Honourable Don Irvine reminds his constituents that as of August 1st "all" citizens 65 years or over became eligible for the Ontario Drug Benefit Plan.

Previously only those senior citizens who required financial assistance were eligible for free prescription drugs.

Most seniors will receive their Ontario Drug Card automatically by mail from the Ministry of Health. The exceptions are:

Persons not eligible for the Old Age Security Cheque. (person must have resided in Canada for 10 years to be eligible for this cheque); and

Persons who have resided in Ontario for the past 12 months as a Canadian citizen or a landed immigrant.

People in these two categories must apply for their Drug Card. Application forms are available at most Ontario pharmacies, or write to : Ontario Ministry of Health, Drug Benefit, Queen's Park, Toronto, Ontario M7A 2S3.

More than 1,500 prescription drugs are listed under the Drug Benefit Plan. If you require a prescription which is not listed, then your doctor or dentist can get it by special authorization from the Ministry of Health. Remember it is extremely important that you tell you doctor that you are eligible for drug benefit so that he can prescribe a listed free drug.

When having a prescription filled under this plan for the first time, don't forget to take your drug card with you. The pharmacist will then keep your card on file. Should you move to another neighbourhood or simply want to use another pharmacist, then your drug card will be returned to you upon request.

Mr. Irvine would also like to point out that Senior Citizens cannot obtain free drugs outside of Ontario. Therefore if they are planning a trip in the near future, they should discuss any extra supplies which might be needed with their doctor before going on holidays.

DODGE DARTS HIT THE MARK

Still Canada's Most Popular Compact Car



Good selection in stock
Immediate delivery
Financing through the "Scotia Plan"

Our '75s use any gas-leaded or unleaded!

For economy drive a Dodge Colt

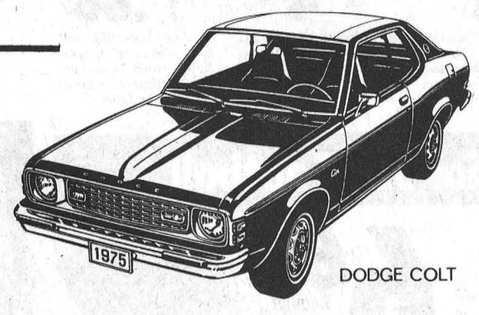

DODGE COLT

Dodge CHRYSLER Dodge Trucks SALES/SERVICE

Steinberg MOTOR SALES LIMITED

We Service What We Sell

Telephone 535-2052 Williamsburg



Turn their heads at the Oktoberfest dressed like a winner

New Fall Suits
3 and 4 piece suits
leisure suits
sports & dress jackets
Regular, short or tall

FREE Oktoberfest ticket (from September 4th to 13th) with any purchase over $100.

2, 3 and 4 Piece Suits

THE COUNTRY BOY
"The Complete Man's Shop"

Mon., Tues., Wed., Sat. - 9-
Thursday and Friday -
774-3341 Winchester



Prime Source

Maybe, because of the frequent mail strikes, this Osgoode Township resident decided the long wait at the mail box on a hot summer day tended to make one very thirsty, and decided to do something about it.

Motorists travelling along the 'River Road' take a second look when they see what appears to be a well close by the busy traffic artery. Most drive on wondering if the water is good to drink.

Those taking the time to investigate, however, soon learn the ingenious rural resident simply used the old iron pump as a post for his mail box.

It's sturdy, it's serviceable --- and it's different.

Staff Photo - Rowan

RAINFALL — HEAT UNITS

	Chesterville	S. Mountain
Heat Units Last Week	165	173
Total Heat Units To Date	2812	2721
Rainfall Last Week	.55	.55
Total Rainfall To Date	6.85	5.25

Williamsburg District Notes

By Mrs. Helen Weegar

Mr. and Mrs. Wilfred Whitteker spent Thursday in Carleton Place and were dinner and evening guests of Mr. and Mrs. Eric Simpson.

On Saturday, August 3rd, Miss Myrtle Lapierre celebrated her 88th birthday at the home of Mr. and Mrs. Charlie Pitts. Guests included Mr. and Mrs. Ken Pitts and Mitchael of Belleville. Callers on their aunt on Sunday were Mr. and Mrs. Howard Duval and Mr. and Mrs. Ken Carkner of Morrisburg.

Quite a number from Williamsburg took the bus trip on Wednesday to Toronto, to take in the Lawrence Welk program that night.

The regular meeting of the Williamsburg Women's Institute will be held in the I.O.O.F. Hall on Tuesday evening at 8.00 p.m. The topic is Consumer's Affairs under the convenorship of Mrs. Parker Locke and Mrs. Ralph Casselman. Everyone welcome.

Mr. and Mrs. Jack Lee of Connecticut spent a few days with Mr. Richard Marcellus and other relatives.

Guests of Mr. and Mrs. Bismark Barkley last week were Mrs. Ruby Lane of Boucks Hill and Mr. Howden Lane of London, Ontario, Rev. D.L. Gordon of Cornwall and Mr. Richard Marcellus of town. Mr. and Mrs. Edwin Barkley of Kingston and Mr. Sheldon Ball of Chesterville.

Other callers were Mr. and Mrs. Don Weegar and daughters Mrs. Ethel Weegar and Mrs. Carmen Swerdfeger, all of Morewood, Mrs. Gordon Short of Chesterville, Miss Shelly Morrow of Sharbot Lake and Mr. and Mrs. Williard Kononic and daughter Sonia of Mississauga, Ont.

We are sorry to report that Mrs. Basil Gilson had the misfortune to fracture her right arm.

Mr. and Mrs. John Wells, Mr. and Mrs. Edwin McIntosh and Mr. and Mrs. Harry Smail of Brinston left on Saturday on a bus trip to California for three weeks.

Miss Bonnie Hummel of Brockville and Barbara Hummel of Ottawa spent the weekend with their parents Mr. and Mrs. Lee Hummel.

Mrs. John Erratt attended the wedding of her grandniece Miss Elizabeth Jackson and Daniel Colse at Kemptville United Church on Saturday, August 30, 1975 and spent the weekend with Mr. and Mrs. Fred Patterson and family.

Mr. and Mrs. Micheal Waddell and family of Toronto, Mr. and Mrs. Johnny Whitteker and family of Williamsburg, Mr. and Mrs. Stanley Waddell of Dixons Corners, Miss Betty Whitteker of Ottawa and Mr. Doug Fry of Chesterville were guests of Mr. and Mrs. Clifford Casselman on Sunday.

Mr. and Mrs. Howard Whitteker of Ottawa were recent guests of Mr. and Mrs. Clifford Casselman.

Miss Katherine Kurchinchi of Buffalo N.Y. spent a few days with her grandfather Mr. Frank S. Merkley and other relatives. She was accompanied home by her aunt Mrs. Norma Herriman who is spending a few days with her sister Mrs. Bill Kurchinchi.

Winchester Springs

By Mrs. Mary Keyes

Mr. and Mrs. Leyenaar, Miss Annie Leyenaar and Claire spent a day recently with Mr. and Mrs. Stuart Leyenaar and baby in Perth to celebrate Stuart's birthday.

Mr. and Mrs. Hugh Fisher of Maxville, Mr. Ed Herriman and Miss Marion Herriman of Elma spent Sunday afternoon with Mrs. Jas Herriman.

Miss Ann Ropars returned to Pointe Clair, Que. after spending the holidays with her parents here.

Mrs. Muriel Davidson accompanied Mr. and Mrs. Elburn McIntosh on a bus trip to Toronto.

Stephen McMillan of Vernon spent a couple of days with his grandparents Mr. and Mrs. Blake McMillan.

Mr. and Mrs. Fred Link and Miss Kathy Link were supper guests of Mr. and Mrs. Wilfred Lenere of Cardinal. Miss Kathy Link has returned to Sudbury again.

Mr. and Mrs. John Wylie of Iroquois and Mr. and Mrs. Clayton Coons of Lisbon N.Y. called on Mr. and Mrs. Fred Link recently.

Mark and Julie DeVries of Winchester spent two weeks with their grandparents Mr. and Mrs. Fred Link while their mother was in the Hospital.

Miss Amy Hawn of Newington, Mrs. Ella Gefferion and Mrs. Ruth Waldback of Chicago Ill. spent Sunday with Mr. and Mrs. Blake McMillan.

SHARE YOUR GOOD HEALTH
BE A BLOOD DONOR

CORRECTION

re: Proclamation

Carleton-Grenville Electoral District

Hours for Revision of Voters Lists

should read

10:00 a.m. to 12:00 noon Daylight Saving

Time and 4:00 p.m. to 8:00 p.m. each day.

J. R. Patterson
Returning Officer

PC RALLY

FOR

Osie Villeneuve

Progressive Conservative candidate for Stormont, Dundas & Glengarry

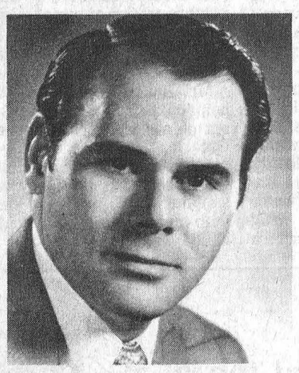

Hon. Claude Bennett

MONDAY
September 8th
8 p.m.
Civic Building
MORRISBURG
GUEST SPEAKER
Hon. Claude Bennett
Minister of Industry and Tourism

Refreshments will be served

Thursday, September 11

8 p.m.

Osie Villeneuve

Progressive Conservative candidate for Stormont. Dundas & Glengarry

Rudy Villeneuve
PC candidate for Cornwall

Albert Belanger
PC candidate for Prescott-Russell

High School Auditorium
ALEXANDRIA
GUEST SPEAKER
Hon. Robert Welch
...ister of Culture and Recreation

Refreshments will be served



Hon. Robert Welch

Sponsored by Stormont, Dundas and Glengarry PC Association

September Super Sale

continues' till September 6th



Mastercraft 12-Gauge Shotgun Shells
Regular $3.49
2.99 Box of 25
Choice of 2, 4, 6, 7½ and 8 shot. Standard-load, 2¾" shells.



99.88



Hunter's Special
LakeField Mossberg
12-ga. Shotgun
Full-choke, take-down model with pump action; heavy-duty safety; side ejection; beaded front sight and rubber recoil pad. Chambered for 2¾" shells. . . . **99.88**

Special Purchase!
Utility Suit
Waterproof, 2-piece vinyl suit with detachable hood. Electronically-welded seams with reinforcing at points of strain. In small, medium, large and X-large. **2.88**

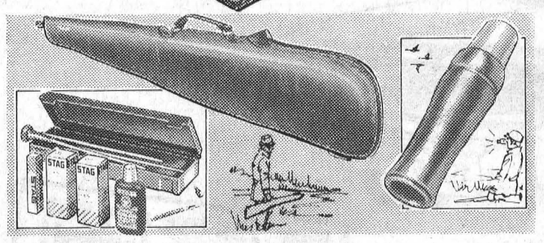

Universal Gun-Cleaning Kit
Special Purchase **4.69**
Includes flannel patches, nitro powder solvent, fine lithium-based grease, gun oil with silicone, 3-section rod; brush.

Supported-Vinyl Gun Case
Regular $5.95 **4.88**
Features a convenient half-zipper opening and secure wrap-around handles. Available in 42", 46" and 52" lengths.

Hunter's Duck Call
Regular $1.19 **.88**
Realistic-sounding call for attracting ducks. Solid wood construction. Compact for keeping close at hand.

Official-Size Football



Spalding Leather Ball
Official-size ball is double-lined and lock-stitched for strength. Deep-pebble leather.
6.66 Regular $7.49

AC/DC Portable REDUCED!



12.88 Regular $14.95
AM/FM Portable Radio
A handsome lightweight featuring telescopic FM antenna and accurate rotary tuning and volume controls. Operates on ordinary household current or batteries. Complete with earphone and carry strap.

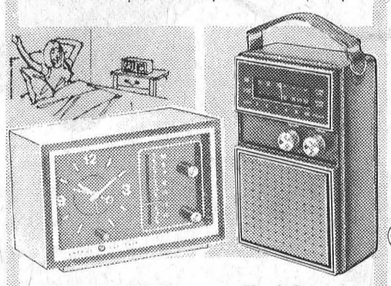

Save! **C.G.E. AM Clock Radio**
Reg. $24.95 **17.77**
Wake to music! Features easy-read rotary tuning; sweep second hand.

North Star Portable Radio
Reg. $12.95 **9.95**
AC/DC solid-state radio complete with battery and earphone. AM tuner.

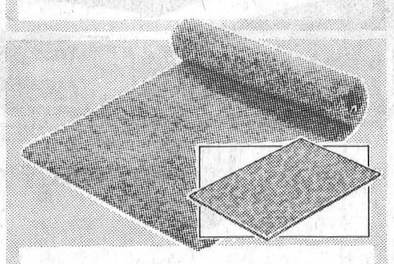

Save! Broadloom Assortment

Runners
Special Price **5.99**
Top quality remnants in generous 27" x 54" size. Assorted popular colors.

Throw Mats
Regular $1.79 **1.59**
Choice of textures in a variety of pleasing colors. 18" x 27" size.

Save $2.00! Automatic Can Opener



Van Wyck Regular $11.99 **9.99**
Complete with magnetic lid-lifter and built-in bottle opener. Cutting unit removes for cleaning.

ENTIRE LINE REDUCED!

CANADIAN TIRE



Save 20%

Motomaster Fan Belts
as stocked by your Canadian Tire store
1.37 Reg. $1.72 to **1.81** Reg. $2.27
SAMPLE LISTING: 1970-73 Chev. and Canadian Pontiac; all 327, 350 and 410 V-8 engines.
Similar savings on other Motomaster fan belts

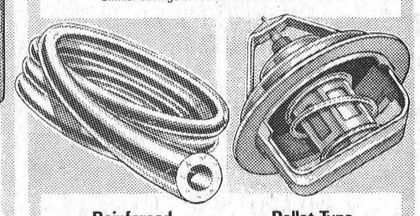

Reinforced Heater Hose
½" diameter Reg. 43c ft. **.36**
5/8" diam. Reg. 50c ft. . . . 42c
3/4" diam. Reg. 53c ft. . . . 45c
Measure inside diameter.

Pellet-Type Thermostat
1.66 to **1.99**
Regular $1.99 to $2.49
Low (160°F), High (180°F) or Extra-High (192°F).

Save 20%

Save 15%

Radiator Pressure Caps
1.43 to **1.83**
Regular $1.79 to $2.29
Standard-type. State make, model and year.

Flexible Radiator Hose
1.26 to **3.61**
Regular $1.49 to $4.25
Fabric-reinforced hose with steel coil spring.

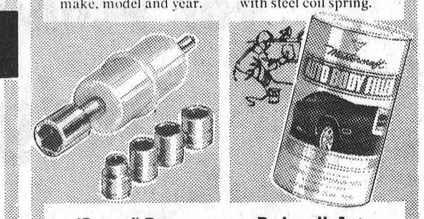

'Coastal' Power Nut Driver
Special Purchase **1.19**
Complete with ¼", 5/16" 11/32" and 7/16" sockets. Fits all electric drills.

Reduced! Auto Body Filler
Regular $1.99 **1.79** 14-oz.
Polyester-resin formula for fast, sure repairs.
29-oz. Reg. $2.99 . . . . . $2.69

EXTRA! Cash Bonus COUPONS

CANADIAN TIRE ASSOCIATE STORE

Use your Canadian Tire CREDIT CARD

STORE HOURS: 8:30 - 6:00 Monday to Thursday
Open Wednesday Afternoon
8:30 - 9:00 Friday
8:30 - 5:00 Saturday

W. P. HENOPHY LTD.

PHONE 535-2845
WILLIAMSBURG