WINCHESTER PRESS

VOL. 73. No. 18. WINCHESTER, ONT., THURSDAY, SEPTEMBER 15, 1960 PRICE 10 CENTS



Officials Describe 102nd Russell Fair "One Of Best"

Russell Agricultural Society's 102nd Annual Fall Fair ended on Saturday and according to officials it is going into the record books as "one of the best ever."

With fair weather prevailing there was a big crowd on the final day and classes were well filled and exhibits were both numerous and keenly competitive. Saturday afternoon highlight at the Fair Grounds were two good horse races and the windup to the Fair came Saturday evening with a gala, hall-packed dance at the Community Centre. CFRA Happy Wanderers provided the music.

Some of the district winners at the Fair included J. J. MacKenzie and Son, of Finch, who took nine first, the female junior champion and both male reserve senior and reserve grand as well as premier breeder and exhibitor in the Jersey Club Show. It was the first time in the 102-year history of the Fair that the St. Lawrence Jersey Club Show had been held at Russell.

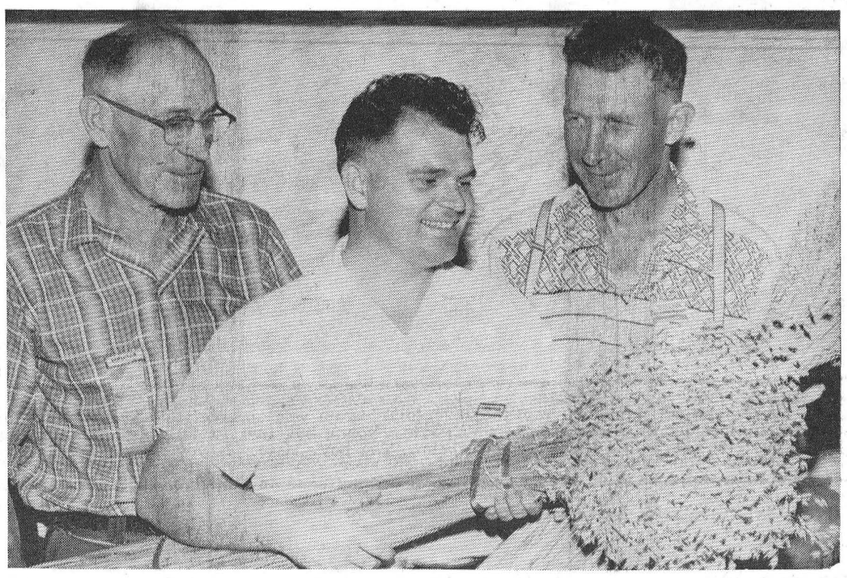

The herd of Walter Kincaid and Sons of Russell took both male and female senior grand championships and four firsts in the Jersey show.

In the Holstein show Basil Dawley of Winchester took the male senior championship and five firsts, while Dwight Dawley took both male and female junior champions and two firsts. W. E. Burton, of Vars, won the senior female championship and two firsts, and Russell Carscadden of Russell won one first.

In the Draft horse class George Watson and Sons won 10 firsts; Maynard McDiarmid of Osgoode and Lawrence Wallace, Brinston, each won a pair of firsts. Dr. W. A. Pallister of Russell won three firsts in the light horse class, and Gordon Murdock of Osgoode was winner in one event.

Sheep show winners included W. E. Burton of Vars with seven firsts; Dougall A. Cumming, of Russell, six firsts; Cecil Acres, Vernon, five firsts.

In the Swine show Cecil Acres of Vernon made a clean sweep by winning nine firsts.

Carman W. James is president of the Agricultural Society at Russell, and H. W. Hamilton is the secretary.

PICTURES

Picture at far left shows Nancy Pallister, daughter of Dr. and Mrs. W. A. Pallister, of Russell, and Clair Cousineau, seated, daughter of Mr. and Mrs. Maurice Cousineau, also of Russell, with basket of cut flowers which won first prize for Mrs. Tolbert Lowe of Vars.

Second photo shows, from left, Eber Robinson, Rev. Norman J. Hair and Cleland Hamilton, directors of the Agricultural Products committee, judging some of the fine points of the excellent grain exhibit at Russell Fair last Friday and Saturday.—*Photos by Daykin.*

One Year Old

WATER SYSTEM HAS BIRTHDAY

Modern Facility Now Has 221 Customers

Winchester's modern water system celebrates its first birthday this week amid much acclaim and satisfaction by both members of council and townspeople who are using it

It was one year ago to-morrow, September 16, 1959, that the official opening ceremonies for the new water system were held near the Water Tank, just east of the Community Centre. Since that time 221 residents have "hooked up" to the system and this, in itself, is a major accomplishment. With approximately 500 potential users in the town at the present time, Council is satisfied in knowing that nearly half of these users are now using the system. More are expected and it is hoped that more than 90 per cent. of the users will be taking advantage of this important facility when the deferred payment plan runs out in 1965.

At present the town is paying approximately $20,000 each year to the Ontario Water Resources Commission. This figure will increase to about $31,000 in 1965—but there will be more users. This year about $9,000 will be realized from actual revenue from the system and another $3,800 will come from the fire department in the way of hydrant rental. It works out at roughly $100 per hydrant per year.

Since the system was placed in use one year ago Winchester has had only two fires, and each time the system worked to perfection in supplying an endless amount of water with good pressure.

Complaints from certain users, when the system was first put in use, about a strong odour created usually at dead-end streets, are growing fewer each month and this unfortunate state, which does not actually affect the quality of the water, is being overcome.

BIGGEST USERS

Biggest user of the water system in the town at present is Ault Milk Products Limited, followed by the hospital, and both pay the highest rate. Domestic or home rate is $3.30 per month less 10 per cent. if paid by a certain date following the billing.

Cost of the system was approximately $274,000 and it is made up of seven miles of six and eight-inch asbestos cement mains running from the well and pump house near the station, through the town, and to the 125,000 gallon overhead water tank near the Community Centre. Water pressure, which has proved highly satisfactory, ranges between 47 and 52 pounds. As yet there has been no shortage of water from the deep well at the station which is capable of pumping 300 gallons per minute.

In the minds of many Winchester people the water system is the greatest achievement the town has made in its 72-year history. Following the water system is a new, partial sewer system which is expected to go into operation later this year.

Rev. A. MacDonald Heads Ministerial Association

Rev. Angus MacDonald was elected president of the Winchester Ministerial Association at a meeting held in the United Church last Thursday.

Retiring president Rev. Willis Mack presided at the meeting which also elected Rev. William Sutherland as secretary.

The Association made plans for the fall and winter work including teaching at the Public School, Bible Sunday and the Remembrance Day Service.

A warm welcome was extended to Rev. Mr. Thomas, new Anglican rector, by Rev. Willis Mack.



Here's The Pitch

Reeve John Fader, Warden of the United Counties, starts the Little League softball tournament off on the right foot by throwing the first pitch. The tournament, won by Dalt Kenney's Winchester nine, was held at the Community Park here last Saturday afternoon. Warden Fader was a good athlete in his day and still takes an interest in all athletic events in the town. Story and picture on Page 8.—*Press Staff Photo.*

Legion Monster Night

Bingo players from all over the district are expected to throng to Winchester Community Centre next Wednesday night for Winchester Legion's annual Monster Night. With $2,000 in prizes being given away, Legion officials in charge of the popular event are looking for a record crowd. It is the biggest annual Bingo held in the district.

Members of Montgomery Branch will again be on hand to lend assistance to members of Legion Branch 108 in conducting the games during the evening.

Again this year the first major prize will be $500 in cash. Four other special game prizes will consist of $100 cash to each of the winners. Other regular games prizes will be valued at more than $20 each. In addition there will be a special prize for a free game during the night and a $50.00 door prize which will be drawn from the advance sale of tickets only.

Tickets are now on sale throughout the district and Legion officials in charge of the event advise persons wishing to attend the Bingo to get their tickets now so that they will have a chance on the door prize.

The Legion Monster Bingo offers fun for the entire family so make your plans now to attend. It's next Wednesday night, September 21, at Winchester Community Centre.

Final Tribute Paid Memory Of Mrs. W. R. McConnell

Final tribute was paid the memory of the late Mrs. W. R. McConnell at the funeral service held last Wednesday afternoon from the Vice and Craig Funeral Home to Winchester Baptist Church.

Mrs. McConnell, esteemed senior Winchester citizen, died at the District Memorial Hospital following a brief illness. The former Mary Elsie Rollins, she was a westerner, born in Regina, a daughter of the late Mr. and Mrs. Sam Rollins. Fifty years ago she married W. R. McConnell at Regina For the next 25 years they farmed in the west and brought up their family of five before coming east to Winchester in 1935 The late Mr. and Mrs. McConnell were well known farm people in the area before taking up residence in Winchester about 1940.

Following the death of her husband five years ago, Mrs. McConnell had resided at the residence now occupied by Mr. and Mrs. Grant McIntosh until a month ago when, because of ill health, she moved to the residence of her daughter, Mrs. Harry Mussell, of Winchester. During the war she was a noted Red Cross worker in the area and in later years was quite a well known seamstress including much work for the District Memorial Hospital. She was a member of the Baptist Church and had been an active worker in the women's organizations in earlier years.

Surviving are three sons, George of Ottawa, and Ross and Ormond of Winchester, and two daughters, Mrs. Harry Mussell (Ethel), and Mrs. Reg. Miller (Ada), both of Winchester. Also surviving are two sisters, Mrs. Jack Hart, of Los Angeles, and Mrs. Bill Innis, of British Columbia

Rev. Clarence Roberts conducted the funeral service, and interment was made in Ormond Cemetery.

The pall-bearers were W. C. MacDonald, Neil Porteous, Raymond Summers, Bill Hitsman, Ken Summers and Harold Clarke.

Finch Stays 'Dry'

Finch is still a "dry" town. In a vote for establishing a government store for the sale of liquor, held last Wednesday, Finch voters went to the polls in record numbers but failed to register the required 60 per cent. majority.

Although the "wets" did have a greater number of votes, the actual number fell short of the required percentage to bring a retail establishment to Finch.

In the vote 128 favoured the store while 115 voted against it. More than 90 per cent. of the voters in the village exercised their franchise.

A by-law passed by the Municapl Council in 1916 prohibiting the sale of alcoholic beverages will stay in effect as a result of the vote.

William Johnston was manager of the "vote no" side, and head of the "wets" was Bill Forsyth.

Winchester Couple Marks 50th Anniversary

Mr. and Mrs. J. George Wilson, well known Winchester couple, observed their Golden Wedding Anniversary last Wednesday. Receiving more than 200 guests during the afternoon, Mr. and Mrs. Wilson were assisted by their son Hugh, and Mrs. Wilson.

Their home was very artistic with fall blooms arranged by Mrs. Anna Hill, along with several gifts of bronze and yellow mums and potted plants.

The table was covered with a cut-work eyelet cloth, centred with a nicely decorated three-tier wedding cake, a gift from Mrs. Hugh Wilson and Mrs. Edgar Loucks. An added attraction on the tea table were two gilt vases containing yellow rose buds, a gift from St. Paul's Ladies' Aid, also bronze candles from two great nieces.

Mrs. Wilson is the former Ruby Shaver, second daughter of the late Mr. and Mrs. R. M. Shaver. Mr. Wilson is the eldest son of the late Mr. and Mrs. Matthew Wilson. Mr. and Mrs. Wilson were married at Morewood on September 7th, 1910, by Mrs. Wilson's brother, the late Rev. J. A. Shaver. Mrs. H. E. Elborn of Toronto was soloist, and Miss Winnifred Shaver was ring bearer. Mr. and Mrs. Wilson drove by horse and buggy to Crysler, then by train to Catskill Mountains, N. Y., where they spent two weeks. On their return they lived on a farm in the Melvin Settlement for 18 years before coming to Winchester.

They have one son, Hugh, of Winchester. One son, Morris, was killed in a mine accident in June, 1941, and another son, Gunner Gordon Wilson, was reported missing over the North Sea in July, 1941.

Numerous gifts, cards and telephone messagere were received, among which was a scroll from the Province of Ontario, and a Bellevue clock from neighbours on Gladstone and Alexander Streets. Rev. Wm. Sutherland, on behalf of St. Paul's Presbyterian congregation, presented Mr. and Mrs. Wilson with a Bible.

Mr. and Mrs. Wilson have been active and valued members in both Morewood and Winchester congregations. Mr. Wilson has been a member of the Kirk Session for more than

See "ANNIVERSARY" Page 8

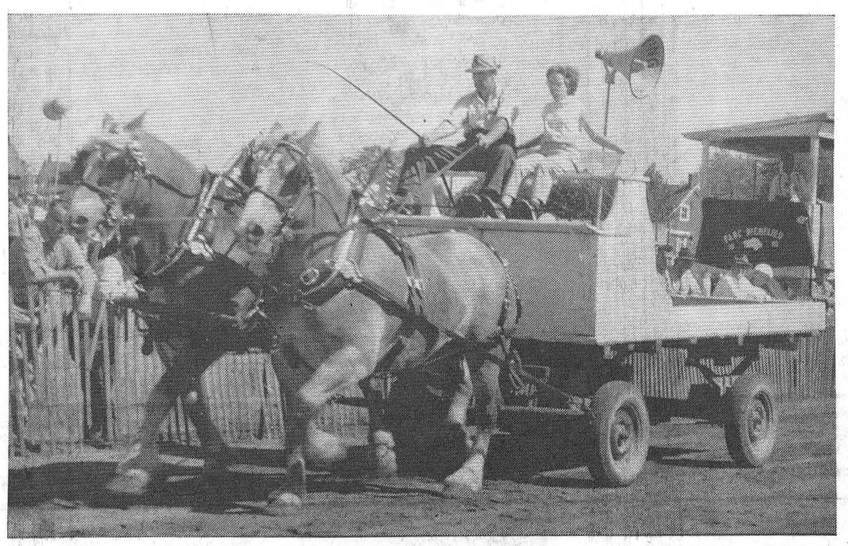

A Prize Winning Team

The heavy draft show team of Lawrence Wallace of Brinston is winning quite a few ribbons this year at district fairs. Here Mr. Wallace, with daughter, Laura, is shown driving the prize winning team following another win at South Mountain Fair recently. Mr. Wallace repeated the performance at Russell Fair last Saturday. Here's one time that a team of horses is better and nicer to look at than a team of tractors.—*Photo by Smith.*

Street Repairs Cost More Than $4500

Municipal Council announced at a meeting last week that more than $4,500 had been spent on Winchester streets and walks this year. Bulk of the money went into a spray and chips treatment of many local streets and the repairing of sidewalks in other sections of the town. Earlier this year, because of an extremely close budget, Council had almost decided not to do any repairs this year. However, a couple of minor changes in the revenue department have made the needed repairs possible.

At the most recent meeting accounts passed saw municipal bills total $12,380.76 including the road work and the purchase of a new Fargo truck at $3,681. Hydro orders were $5,344.81, and water accounts totalled $234.85.

A meeting, held later in the week, discussed the possibility of hiring a town engineer to look after the water and sewer systems. However, no definite decision has been made on the choice.

Council announced that a special Civil Defence meeting would be held in the Library on Tuesday, October 4th, and an invitation is extended to all interested persons to be on hand.

A letter from the committee appointed to select a site for the proposed Ontario Police College was given serious discussion. The letter requested more factual information about Winchester. However, Council does not hold much hope for the college being located in this part of the province. According to the letter, most police officers work in an area inside of Peterborough, Fort Erie and London, and it is the committee's apparent intention to locate the college somewhere "central" in this particular section of the province. However, Council will comply with the requests and forward the necessary informaton. It is understood the college will be a $2,000,000 project, operating on an estimated budget of $280,000 per year. It is also known that approximately 25 acres of land are required for the building, preferably facing a highway.

With an eye to attracting the Department of Agricultural offices for Dundas County and a provincial police detachment to Winchester, Council intimated it had been giving some consideration to the availability of the Main Street building formerly occupied by Doughty Motors. However, it is understood that if these two important government branches were to locate here Council would very likely have to purchase the Doughty block and then rent it. However, this is still in the "talking" stage and no concrete action has been taken.

Reeve Fader presided at the session which was attended by all members of council and the clerk.

Contract Let For Post Office At Chesterville

A $20,945 contract has been awarded by the Department of Public Works to W. Vile of Bell's Corners for the construction of a building to accommodate the Post Office at Chesterville, it was announced this week by Mrs. Jean Casselman, M.P. for Grenville-Dundas, on behalf of the Honourable David J. Walker, Minister of Public Works.

Mr. Vile submitted the lowest bid of three in response to advertising for public tenders. The work is scheduled for completion in six months.

The one-storey building, 38 feet by 37 feet, without basement, will be of concrete and frame construction with a tar and gravel covered flat roof. It will face north on Queen Street between King and Main Streets. The exterior will be finished with brick veneer and plywood. The interior finish will be plaster board and plywood with linoleum on all the floors. Heating will be by an oil burning furnace. A truck yard and loading platform will be provided at the rear.

Plans and specifications were prepared in the Ottawa District Architect's Office of the Department of Public Works. Supervision of the work will be under Mr. A. D. Wilson, of Ottawa, District Architect.

Unemployment

Unemployment conditions in the United Counties of Stormont, Dundas and Glengarry, were less stable in the past week and the picture for improvement is not bright, according to statistics released by the National Employment Office at Cornwall.

For the week ending September 8 there were 2586 registrations for employment, of which 1984 were male. This compared with 2200 the week before and 1818 in the same period one year ago.

Placements made by the Cornwall office in the past week were 71, against 86 for the previous week and 104 in the same week in 1959.

Active claimants, male and female, for the week ending September 8, were 1846, a big jump over 1541 the previous week and 1526 one year ago. Reason for the sharp increase in active claimants was attributed to a layoff of 425 workers by a large primary textile industry at Cornwall for a period of one week. Most employment is centred around the Cornwall area.

THE WINCHESTER PRESS

WORKMAN BROS., Publishers.

Established in the year 1888.
Published Wednesday Afternoon.
Dated Thursday.
Subscription Rates: $3.00 per year in Canada; $4.00 per year in the U. S. A., payable in Advance.

Member of the Canadian Weekly Newspaper Association and the Ontario Weekly Newspaper Association.

Guaranteed Circulation over 2275.
Advertising Rates on Request.

Authorized as Second Class Mail, Post Office Department. Ottawa.

Volume Seventy-Three. Thursday, September 15, 1960.

A Note To Bicyclists

With the start of school last week the number of bicyclists on Winchester streets has increased greatly. This means that motorists must become more aware of the moving bicycle and its rider. It also means that youngsters using bicycles must use equal care in to-day's traffic.

While many young bicyclists obey the rules of the road, there are quite a few others who take risks carelessly endangering their own lives and those of others.

Although there is no riding test for bicycle riders the Highway Traffic Act, nevertheless, lays down a number of rules for cycling and they should be followed. For instance, riding more than two abreast on a highway is not legal, nor is riding on sidewalks in the village. Both can be dangerous to the cyclist and to innocent pedestrians and motorists.

With heavy traffic as it is today, there is no room for the smart-alec who insists on "showing off" by riding with no hands on the handlebars, standing up, swerving dangerously and other similar and stupid practices.

Apart from the illegality of some of these practices, they also show a complete disregard for the safety of others, and cause considerable anxiety to motorists. While caution may not be an attribute of youth, a sound knowledge of the rules of the road and a determination to apply them is just as good. Bicycling is a healthy exercise and a fair means of transportation for the younger set, but only if the rules are observed.

Facts More Important Than Illusions

All is not well with Canadian industry, particularly the manufacturing industry which employs twenty-five per cent. of our labour force and which contributes a large share to the gross domestic product—our national annual wealth. Indeed, the latter has dropped from 28.7 in 1950 to 26.4 in 1959 and the signs are not very encouraging.

One wonders how much longer will the illusion be maintained that all is well with the country's manufacturing industry. The time is past due, we think, when sound action must be taken, action that will stimulate industry, that will lead to better marketing conditions.

Naturally we look to the government to take the lead. As the eminent weekly, The Financial Post, calculates in rather blunt language, "Nearly all secondary manufacturing industry in Canada is now in trouble and the outlook is for more trouble. It is devoutly to be hoped that the people presently entrusted with running the country recognize the present crisis for what it is. It is not a cry for mere tariff tinkering. It is not just a lamentation about disappearing profits. The future economic and social well-being of all Canada is involved. We are now at a point where basic decisions which will affect this country and its people for decades have to be made."

In short, we are in need of some urgent government action that will help bring about the necessary results. But let us not stop there, and let us not blame, entirely, the government for the present state of affairs. This is too easy, and too often the government becomes the goat.

Let us review the whole situation, the manufacturer, the employer, the labourer, the union, the standard of living we Canadians seem to demand. Living next door to a great power like United States with 180,000,000 people to back it up undoubtedly casts a great influence on conditions as they exist in this country. Fortunately, perhaps, that the United States is our immediate neighbour and a good ally. But, perhaps, we are letting ourselves be too much influenced by the high standard of living maintained across the border and which has more than creeped into the Canadian economy. Let us ask ourselves if we should expect the same standard of living—for living conditions as we expect them in our society mean big pay, fewer working hours, more facilities and luxuries, more of everything. Well, if we are to have this, we think it is about time that the average John Public gives a little serious thought to the matter to determine how such a phase of life becomes possible in a huge country with a mere 18,000,000 population.

Firstly, we think, we have to work—and work hard—something that a lot of clock watchers interested in the weekly purse only do not recognize. We have to produce on a competitive scale, for production of this kind means we can market our products at a better price and greatly increase our chances on the world market. Our Unions have to forget about going "hog wild" for more pay, better working conditions, fewer working hours. Basically, there is very little wrong with conditions in most of our industries to-day until some adolescent thinking union official stirs up a storm and figures it is time for another strike. In short, all of us have to do a little pioneering, for we are still a young country and if we wish to make it succeed and not fall into the awful hands of another severe depression we must all do our share. We must take more responsibility, we must think as sensible Canadians interested in the welfare of this country should think.

The survival of Canada as a separate nation may be bound up, to some extent, with the answers which we expect from Ottawa to our basic problems. But let us not misinterpret this serious economic situation. All the answers cannot possibly come from Ottawa; the problems were not all created there. Each of us as Canadians shares a little responsibility for the direction in which we are going to-day, and each of us, too, shares more responsibility for getting us back on the right track.

The sooner all of us cast aside the illusion that all is well with the Canadian economy and replace it with the plain facts of life the better we will be prepared to do something about solving the problem.



NO SEGREGATION HERE

The above editorial cartoon from the Toronto Telegram was appropriately drawn following the recent miracle at Niagara Falls which saw a young boy live to tell the tale of being swept over the 'Falls into the whirlpools below. The boy's sister, however, was saved from what seemed death when she was hauled to shore by an American negro police officer. In this case the dark but good hand of the law lends a helping hand to the terror stricken white girl and consequently "No Segregation Here." Some day, we trust, there will be another similar cartoon entitled "No Segregation Anywhere."

SUGAR and SPICE . . .

(By Bill Smiley)

Well, sir, we moved last week. And the next time I have to be moved, I hope it's in a hearse.

• • • •

When the movers were giving us an estimate, they asked my wife how many cartons we'd have, besides the furniture and all the usual stuff. He meant cartons packed with books, dishes and odds and sods. She suggested there would be six. Alarmed, I told her I was sure there'd be at least eight.

• • • •

We had something like 34 cartons, ranging from things the size of a shoebox to vast cardboard edifices which must have housed prefab homes, in their original state. These latter would go through doorways only when turned on their sides, when there would occur such a tumbling and a rumbling from their innards as to make my wife turn green and the eyes of the movers roll heavenwards.

• • • •

I still don't know how it was possible for four ordinary humans, in a few years, to accumulate so much under the heading of miscellaneous. Perhaps it was because our house had so many closets. About the only thing that didn't emerge from them during the ordeal was a skeleton.

• • • •

The sorry note about this junk we lugged more than 100 miles was that it was the bare residue. For a week before we moved, I ran about six trips a day from our house to the garbage dump. In fact, I got so friendly with some of the rats at the dump that they were eating out of my hand. Just the fleshy part, of course.

• • • •

Perhaps we'd have been all right if we'd let the Old Girl throw out everything she wanted to. But the rest of us watched her like jackals following a lion. Every time she made a kill, we'd dart in, snatch a choice morsel, and carry it away. It was only by using these desperate measures that we were able to save such valuables as my turtleneck sweater that went all through the war with me. Hugh's collection of toothpaste caps, and Kim's box of beheaded dolls. I guess the Old Lady threw out some items as many as five times.

• • • •

Young Hugh was the only one who showed any real enterprise in the big move. He gathered together several hundred comic books, from all over the house, went into the used-comics business, and did a roaring trade. He cleaned up $6 and cut his sister in for 20 per cent. for her share of the stock. For days before we moved, every time the doorbell rang, there'd be a freckle-faced kid there, clutching some pennies, and asking: "Is this where the comics sale is?"

• • • •

I planned to get in on a good thing, and filled two large cartons with used pocket books. But I couldn't find any customers, so I put the cartons out on the porch to take to the dump. You can imagine my gratification when both boxes turned up among the items the movers carried into our new home, along with two old mops, a broken-legged table, and a busted lamp, all of which we'd set aside to go to the dump.

• • • •

These movers were right on the ball. They were supposed to arrive at noon on moving day, and we were all ready for them. That is, we had just half a day's packing left to do, the stove and dryer to be disconnected, and a few score other minor chores. So they arrived at 8 a.m., ready to go. The rest of that day made the Charge of the Light Brigade look like a Girl Guides' outing.

• • • •

It was only the personalities of the two men on the moving van that saved the day. They were the essence of easy, good nature in a basically irritating job. My wife expressly told them to leave her cosmetics kit until the last. An hour later, she learned it had been packed, 45 minutes before, just ahead of the stove, washer and refrigerator. There was the makings of an incident that would have made the Congo look like a Sunday School picnic. The situation was saved when one of the movers told her she didn't need any lipstick, she looked great the way she was.

• • • •

During the scramble of packing, I stabbed my wife in the back of the hand with the scissors, while trying to cut some string. It went right to the bone, bled like a fountain, then swelled into a dark egg. I rushed her to the hospital. When we got back the driver told her she was lucky. They'd moved an old lady last spring. She was fussy and critical, nagging their every move. Furniture all loaded, she went up the steps, key in hand to lock her door, and looking over her shoulder to give the movers a final blast, fell and broke both her legs. This story didn't cheer my white-faced wife noticeably, but it delighted the movers.

• • • •

Some ten hours later, in our new house, one of these characters carried a box of books up to my new "den," a five foot-square converted cupboard. Looking around at its cell-like confines, he quipped: "What's dis, de psychopatrick ward?"

• • • •

We came through the moving very well, however, especially my wife. Oh, she cried three or four times the day we were leaving the old house, and she burst into tears the minute we entered the new one, but she's been a brick, on the whole. Considering that none of the drapes fit any of the windows, that we had to put so many chairs in the cellar it looks as though there is going to be a meeting down there, and that you have to sit on the dining room table to play the piano.

OF MANY THINGS . . .

POLITICS

(By Ambrose Hills)

Manitobans love to talk politics. That was one of the first things that struck me when moving back home to this beautiful province. Manitobans, like Maritimers, seem to think that good times or bad times depend on who holds the reins at Ottawa.

They don't have complete faith in this notion, because they still plant good seed on well-fertilized soil, and they pray for rain or sun in proper order, and they open their shops early and serve customers well. There is always, though, even while "keeping the powder dry," a sort of child-like idea that the end result of all this enterprise will depend not on sun or rain or service, but on Ottawa.

Let the weather be bad or the world trading situation worsen—and there has to be a change at Ottawa!

You don't get too far trying to argue that this is foolish—that Ottawa can't make the sun shine or the rains come. Try it and you run into some of those exceptions that prove the rule—such as the $42,000,000 in acreage payments showered out of the Ottawa sky for prairie grain growers. If Mr. Diefenbaker could have made that a down pour, instead of a shower ($126 millions might have been considered a pretty good shower, close to a downpour), he'd be sitting pretty with the Manitoba electorate right now. As it is, he's advanced a few pegs, but there's still not enough subsoil moisture to assure his popularity.

Of course, this does not apply to individual Manitobans. Any single one of them would say, "This is crazy talk. Ottawa can't grow my grain or build my house or do much else but make the laws. The really important thing, the production of wealth, is undertaken by me and my neighbours."

And, of course, that is true. Ottawa's big job should be encouragement of the production of wealth, not the confiscation and redistribution of it. But the men at Ottawa seem to think that while individuals are sensible, voters as a group are not. "We've got to make them think we made the sun shine, even if it costs them their last penny," say the politicians—and politicians may be amusing, but they're not fools.

MEDITATIONS . . . .

(By Cecil W. Tuininga)

I John 5:17—"All unrighteousness is sin."

Each of us is incurably egotistic. Few among us condemn ourselves for the things we do. We are all prone to approve our conduct, and when caught with evil make excuses for our conduct. We tend to believe and be convinced of our own moral goodness. Most of us are conceitedly satisfied with ourselves.

However, each of us must stand in merciless criticism of himself or herself. We must dare to examine and expose the inmost recesses of our heart. For we are all corrupt by nature and there is no good in our heart, as the Scripture teaches, "'But I am carnal, sold under sin." Because we are sold to sin through the fall of man in Paradise each of us must confess, "For I know that in me (that is, in my flesh) dwelleth no good thing."—Rom. 7:18.

Is it not our nature to be constantly judging ourselves? Does not each of us naturally analyze and criticize his own thoughts and actions? Yes, indeed! Therefore, some one can rightly wonder and ask, "Do we all come to the same judgment concerning ourselves? Are all our conclusions in agreement with Romans 7:14 and 18?" Unfortunately this is not so. It is not so because we do not all use the same standard of judgment. Some of us use a wrong standard.

There is only one standard that we may and must use. It is God's Word! It alone can tell us what is right and just and good. It alone can tell us what is sin, and when we sin. We can rightly know and judge ourselves only then when we compare ourselves with the perfect rule of God's Word.

This explains why so many do not know themselves at all and feel comparatively at ease while committing sin. This also explains why some do not believe in man's total depravity, and reject what is known as a "Negative Theology." All who refuse to see themselves in the light of God's perfect Word continue in a false analysis of themselves and their fellow men and imagine that man has an innate moral goodness.

The serious consequences of this refusal to let God's Word judge us is that we do not feel or know the need for salvation. It is with this in mind that Jesus says, "For I am not come to call the righteous, but sinners to repentence."—Matt. 9:13. In a true Biblical sense every man must know himself, so that he may know his lost condition and flee to Christ Jesus who came ". . . to seek and to save that which was lost."—Luke 19:10. Let us be wise and know ourselves before God's perfect Word. "For every one that doeth evil hateth the light, neither cometh to the light, lest his deeds should be reproved. But he that doeth truth cometh to the light, that his deeds may be made manifest, that they are wrought in God."—John 3: 20-21.

KNOW YOUR Canada

Prepared by the Research Staff of ENCYCLOPEDIA CANADIANA

WHO LAID AMERICA'S FIRST SUCCESSFUL UNDERWATER CABLE?

Frederick Newton Gisborne, who in 1852, seven years after coming to Canada from England, linked Prince Edward Island and New Brunswick by telegraph cable. This outstanding engineer and inventor, having conceived the idea of establishing telegraphic communication with Europe by way of Newfoundland, then enlisted the co-operation of the Newfoundland government and the financial support of Cyrus W. Field. This resulted in the laying of the Cape Breton to Newfoundland cable in 1856 and of the Atlantic cable in 1858. A year after coming to Canada in 1845, Gisborne had become chief operator for the Montreal Telegraph Company. The next year he helped to found the British North American Telegraph. He is regarded as a pioneer in the development of telegraphy in America. In 1879 he was appointed superintendent of the Canadian government telegraph and signal service. Gisborne, born in 1824 in Lancashire, died in Ottawa in 1892.

• • • •

WHAT WAS THE TALLAHASSEE?

The Tallahassee was a Confederate cruiser that was blockaded in Halifax harbor by Federal warships during the American Civil War 1861-65). It made a thrilling escape by navigating at night the Eastern Passage, generally considered unnavigable. The ship's captain, John Taylor Wood, came back to Halifax after the war and resided there.

The 7th Column

The 1960 Summer Olympics are over. Russia and United States wrapped up most of the points and the medals, followed by countries like Germany, Italy and Australia. Australia's showing was tremendous when one considers that its population is less than that of Canada. And what about Canada? Aside from one or two events Canadian athletes again made a miserable showing, which leads one to wonder "what's going on?" There have been many reports out of Rome about the "ball" a lot of Canadian athletes have had since going to Italy. We don't know the truth in such statements, but we do know that Canada should attempt to make a better showing at the Olympics or forget about it. Surely there are enough young people in this country who are good enough to win at least one gold medal, a silver medal—even a bronze medal. A showing like this year seems almost a farce as far as Canada is concerned.

* * * *

In one short year Winchester people are quickly appreciating the real benefits from a modern water distribution. Our new system has been working perfectly and doing a good job for commercial and domestic premises, as well as lending a great assist in fire fighting. If your water supply is dwindling why not "hook up" to the water system now. No more headaches or worry about water, and by joining the growing family of users you are helping yourself on the yearly tax bill.

* * * *

Department of Transport officials were in town last week trying to promote Drive Training Courses at Winchester High School. Seems like a good idea if such a program can be worked into the busy schedule at the High School. Anything we can do to prepare better drivers more conscious of safety regulations means a step towards cutting down our highway fatality rate.

* * * *

Don't let the warm weather of late fool you. September is quite often noted for its extra fine weather and this particular month this year has, thus far, been no exception to the rule. However, a quick glance at our beautiful trees tells us that the Fall season is almost with us. Already many of the leaves are turning to their crimson colours; many too are gliding earthward—a real sign that cooler Fall weather is not far off.

* * * *

Dirty Donna tore up the American coast Monday and invaded Canada later the same evening and Tuesday morning. In Winchester the would-be winds never did materialize and neither did the rain. However, in the Maritimes there was considerable damage, although not as high as had been anticipated. More proof that it's hard to beat the climate in this particular section of the country. A severe storm like a hurricane or a tornado is so rare that most of us find it hard to remember the last one.

* * * *

CFRA's Austin 850 contest held all this week has created a lot of interest—and we'll bet there will be a lot of "low" answers in the contest to see how far CFRA announcers could drive one of the small English jobs on two gallons of gas. Gord Atkinson, popular CFRA disc jockey, got the contest off on a rather record flight on Monday driving his Austin more than 170 miles on a mere two gallons of petrol. We figured he would have gone about 95 or 100 miles at the most, which shows to go you how much we know about small cars. In any event, Les Lye takes his turn behind the Austin wheel today, Thursday, and you can bet your last dollar that he will create a record of some kind. Wonder where Abbercrombie went?

* * * *

For an evening of fun plus the chance of winning one or more valuable prizes, plan now to attend Winchester Legion's annual Monster Night in the Community Centre next Wednesday night. See you there!

Professional Cards

CASS & CASS
LAW OFFICES
Winchester, Phone 11.
Chesterville HIllcrest 8-2735.
Bank of Nova Scotia Block.

G. WILLIAM GORRELL
Barrister, Solicitor, Notary Public
Office Phone—KIngsdale 3-2922.
Residence.....KIngsdale 3-3195
MORRISBURG - Ontario

WINCHESTER L.O.L. 862
Meets regularly in the Orange Hall, Winchester, at 8 p.m. on the second Monday of each month. Visiting brethren always welcome.
Esbon Rice, W. M.
John Barrett, Rec.-Sec'y.

S. EARL FREELAND, C.L.U.
The Manufacturers' Life Insurance Company
Suite 403, Victoria Building
140 Wellington St. - OTTAWA, Ont.
Telephone: Office CE 2-3507
Res. Winchester 292.

LOUIS WEINER
All kinds of Poultry wanted at all seasons. Wool wanted. I buy all kinds of Hides.
Phone 170 - - Winchester

For Cemetery Memorials See
W. J. L. BOYD & SONS
Representing
R. M. Best Granite Co., Kingston. Architects and Craftsmen of Civic and private Memorials. Church Memorial of Bronze, Marble and Brass.
PHONE 325 - WINCHESTER

CROWDER'S INSURANCE AGENCY
All Lines of General Insurance
Office Phone: 50.
L. M. CROWDER.....Res. 606 r 41
C. H. CROWDER.....Res. 55
South Mountain, Ont.

ELECTROLUX (Canada) LIMITED
Vacuum and Floor Polishers
Sales and Service
ARNOLD GILROY
Phone 622 r 4 - South Mountain

H. E. BICCUM
District Representative for North American Life Insurance Co.
A complete Insurance Service for all lines of Fire and Casualty Insurance, including Hospitalization. Also Real Estate Broker. Telephone 311, Winchester.

HENDERSON LODGE 383 AF & AM, WINCHESTER
Meets in the Masonic Hall, Royal Bank Block, on second Friday of each month, at 8.00 p.m.
Visiting Brethren Welcome.
J. O. McCONNELL, Wor. Master.
DR. W. A. SHERWOOD, Secretary.

LADIES' AUXILIARY
Canadian Legion, B.E.S.L.
Branch 108, Winchester
Meets Third Thursday of each month at 8.00 p.m. in the Legion Hall, Winchester. All eligible women welcome.
MRS. DORIS VanBRIDGER, Pres.
MRS. VIVIAN McKENDRY, Sec.

CANADIAN LEGION
B. E. S. L.
Branch 108, Winchester
Meets the First Monday of each month in Legion Hall, Winchester.
All War Veterans Welcome.
E. R. SUMMERS, President.
DON. CASSELMAN, Sec'y.

CO-OP AUTO INSURANCE
For information contact County agents: Byron Martin Hallville, Phone 602r34, South Mountain; Edwin McIntosh, Williamsburg, Phone KI 3-2294, Morrisburg; W. J. Masterson, Chesterville, Phone 674, Chesterville; Lorne Mellan, Brinston, Phone 25 r 3, South Mountain.

HAROLD D. POAPST
District Representative for North American Life Insurance Co.
COMPLETE INSURANCE SERVICE
Automobile - Fire - Wind, etc.
Real Estate Broker
Phone 446 - Winchester

GRAHAM L. CASSELMAN
Crown Life Insurance
Group Insurance Pension Plans
Phone 346 W 5 - Winchester

ARTHUR A. CRAWLEY & CO.
OTTAWA - MONTREAL - BROCKVILLE - TORONTO
SUDBURY - NORTH BAY - SAULT STE. MARIE
Ottawa Address—132 Lyon Street. Telephone 3-7715

CORNWALL - OTTAWA - MORRISBURG
MacLEOD, COMRIE & CO.
CERTIFIED PUBLIC ACCOUNTANTS
Licensed Trustees In Bankruptcy
Tel. WE 2-3613 Cornwall
Tel. KI 3-2922 Morrisburg

Vernon News

Mrs. Larry Sayant and son, Garry, spent a week end in Toronto recently.

Mr. and Mrs. Donald McDonald and sons, Danny and Duane, spent a week recently on a holiday while their daughters, Debbie and Darlene, stayed with their aunt, Mrs. Harold Kennedy and children.

Mr. and Mrs. Thos. Dalgleish and Jean, of Cornwall, were week-end visitors of Mr. and Mrs. Stuart Dalgleish.

Mr. and Mrs. John Campbell and children, of Kearns, spent a few days last week with Mrs. Elmer Campbell.

Misses Sheila and Judy Acres spent the week-end with their grandparents, Mr. and Mrs. Charles Hopper, at Merivale.

Mrs. Hugh MacMaster and son, Ian, spent last week with her parents, Mr. and Mrs. Wilfred Porteous where Ian stayed another week and Mr. and Mrs. MacMaster went on a trip.

Mrs. Kirkby and her son, Gordon, of Los Angeles, Calif., her mother, Mrs. Gordon Greer of Ottawa, and Mrs. John Ferguson and daughter, Linda, of Osgoode, had tea last Friday with Mrs. Bruce Acres and children.

Recent visitors at the home of Mr. and Mrs. Howard Kennedy were, Mrs. C. L. Mitchell and Miss Catherine Mitchell, of Toronto, and Mr. and Mrs. John Kennedy of Pembroke.

Mr. and Mrs. D. R. McDonald spent the holiday week-end with friends and relatives at Vankleek Hill.

Recent visitors of Mr. and Mrs. Ernest Nixon were Mr. and Mrs. Duncan MacLeod, of Fort Lee, N. Y., and Mr and Mrs. Arthur Laing of Montreal.

Mr. and Mrs. Milton Stoodley, of Woodstock, and their son, Graham Stoodley and Mrs. Stoodley, of Toronto, who were married recently, spent a couple of days last week with Mr. and Mrs. Henry Stoodley and Mr. and Mrs. Aaron Stoodley and family. Congratullations are extended to the newly married couple and we wish them the best.

Mr. and Mrs. Willard Acres, of Winchester, and Mr. and Mrs. Howard Acres and family, of Ottawa, were Sunday supper guests of Mr. and Mrs. Lindsay Allen.

Mr. and Mrs. Archie Sayant were guests at a wedding in Montreal on Saturday.

We are sorry to hear that Mrs. Edward Anderson suffered a stroke recently and at present is living with her daughter, Mrs. Dougal Harrison, and Mr. Harrison, in Ottawa; at 828 Ivanhoe Ave., Britannia. We wish her better health soon.

Mrs. John Kennedy, Mrs. Harold Cowan and Mrs. John Hughes are all patients in the hospital at Winchester, and Mr. Keith Patterson, son of Mr. and Mrs. Charles Patterson, is a patient in the General Hospital with diabetes. We wish them all well and home again soon.

Miss Lynda Dalgleish spent the week-end with her uncle and aunt, Mr. and Mrs. Gerald Helmer and daughter, at Winchester.

We are glad to see Mr. George Tilden home again after having spent a month in a Toronto hospital where he underwent an eye operation. We wish him better health.

Newlyweds Honoured At Vernon

Baskets of flowers and white and pink streamers and bells decorated the Vernon Hall recently where a largely attended reception was held to honour Mr. and Mrs. Roy Porteous (nee Kay Fennell) who were married recently.

Mrs. A. Sayant and Mrs. Fred Lewis pinned flowers on the bride and groom as they entered the hall, and they were escorted to decorated chairs while Mrs. Audrey Stewart as pianist played "Here Comes The Bride." Archie Sayant, as chairman, welcomed all, and Mrs. Stewart conducted a sing-song. Lawrence Brunton recited, and Miss Elizabeth Tilden played a number on the piano. Rev. Alvin Keeler read an address to Mr. and Mrs. Porteous, and they were presented with a coffee table in Danish Modern furniture, a chrome step-up stool, a clothes hamper and a purse of money, on behalf of the community. The presentations were made by Peter Crerar, John Porteous and Fred Lewis.

The groom, on behalf of his wife, thanked all for the gifts and those responsible for the party.

Refreshments were served, and dancing was enjoyed. Music was provided by Mrs. Stewart, Ian Crerar, John Thompson and Les Colley.

BAPTIST SENIOR MISSION CIRCLE

The regular meeting of the Baptist Senior Mission Circle was held at the home of Mrs. James Ferguson last Wednesday with a fair attendance.

The president opened the meeting with a meditaion, a hymn and a prayer. Mrs. MacMartin read the devotional, and a season of prayer was led by Mrs. Anderson. Roll call was answered by a verse on "Harvest."

Following some discussion, it was decided to hold the Fall Thank Offering in November, on account of the Anniversary Services in October. Two ladies were appointed to secure a speaker.

The latest Mission News, prepared by Miss Carlyle, was read, and Mrs. Keeler gave a most interesting account of the doings at Camp Kwasind which she and the boys enjoyed for two weeks.

The meeting closed with a hymn and the Mizpah Benediction, after which the hostess served dainty refreshments, and a social hour was enjoyed.

SOCIAL EVENING

About sixty friends and neighbours honoured Mrs. Harold MacDonald and her children, Bill and Anne, recently, at a social evening held in Belmeade School. Musical selections were given by Dwayne Acres, and Bonnie McNaughton and Anne MacDonald.

Mrs. Howard McConnell read a short address to the guests of honour, and presentations of a TV chair to Mrs. MacDonald, a china ornament to Anne, and an identification bracelet to Bill, were made. The gifts were presented by Mrs. James Robinson, Clint. Lewis, Bonnie and Bill McNaughton.

Mrs MacDonald thanked her friends, and lunch and dancing concluded the evening.

W. A. MEETING

The Women's Auxiliary of the Baptist and United Church was held recently in the Sunday School Room. Mrs. A. Keeler was in charge of the meeting and ably presented the theme, "Teaching and Education."

Pictures of school days were shown, and a pleasant social hour was enjoyed.

Kemptville Herd Wins Awards At C. N. E.

The Dual Purpose Shorthorn herd of G. E. Wiggins and Sons, Kemptville, won the coveted Premier Exhibitor Award at the Canadian National Exhibition, Toronto. The Junior and Reserve Grand Champion bull, the yearling Watermead Climax, was also a Wiggins win.

Other wins for this Eastern Ontario herd were: 1st, Junior heifer calf; 1st, three-year-old female; 1st, junior and senior gets of sire.

THE NICEST WAY TO REMEMBER . . . Birthdays, Births, Weddings, Anniversaries, Sympathy, Get Well, etc.,

IS WITH

Carleton Greeting CARDS

Because they say it so well.

LADIES' NYLON

HOSIERY

Half-Price Sale

While they last.

We are closing out this line.

ESTERBROOK CLASSIC M2

FOUNTAIN PENS

Metal cap, modern colours, choice of points; all parts replaceable; smoother writing.

Duracrome Point $3.30

Master Point $4.05

Duncan's Store

WINCHESTER ONT.

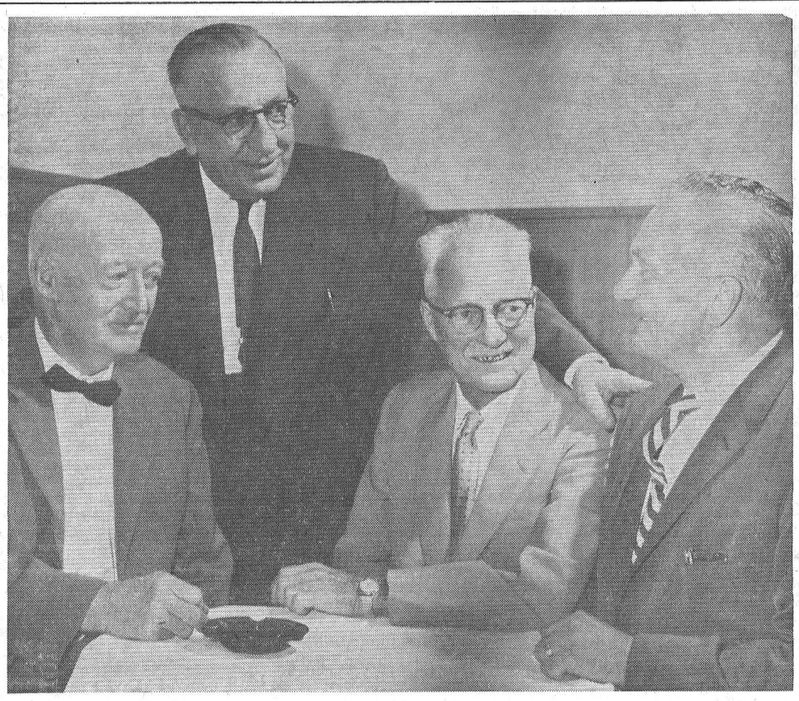

Warden Fader and Friends

Reeve John Fader, of Winchester, United Counties' Warden, was host recently to 300 colleagues and friends at the annual Warden's Banquet, Cornwall. In the above picture Warden Fader, standing, is shown with James Fitzgerald, left, Reeve of Maxville, finance chairman; Cameron Kennedy, United Counties' Clerk-Treasurer, and A. M. Pedersen, Eastern Regional Manager of Ontario Hydro. — *Cornwall Standard-Freeholder Photo.*

May Assess More Demerits

An increase in the number of demerit points assessed against drivers convicted of speeding or ignoring stop signs is under consideration, Transport Minister John Yaremko, Q.C., indicated recently. He said a review of the demerit system will be made before the end of the year.

Mr. Yaremko revealed demerit points were assessed against a total of 165,336 drivers between April 1, 1959, and June 30, 1960, for these two offences —speeding, and ignoring stop signs. Three demerit points were marked against 88,737 drivers convicted of exceeding speed limits by more than 10 miles per hour. Another 76,599 drivers were tagged three points each for failing to obey stop signs or signals.

These figures were singled out by the Minister of Transport when he released the complete statistics on demerit point records tabulated during the 15-month period of April 1, 1959, to June 30 of this year. These revealed that 863 drivers suffered suspension of their licences during the 15 months under review. Of these, 466 lost their licences for three months after accumulating 12 demerit points, 330 were suspended for failing to attend an interview after piling up nine or more points, and 67 others had their licences suspended on the recommendaton of reviewing officers of the Transport Department.

A total of 4,000 drivers were called in for interviews, and more than 12,000 were sent warning letters.

JUST A FEW OF

IGA SPECIALS THIS WEEK

LAMB-IN-THE-BASKET ..... 23c lb.
PREM LUNCHEON MEAT, 12-oz. Tins .....4 for $1.00
TOP VALU CHEESE SLICES, 8-oz. Pkgs. .....4 for $1.00
IGA FANCY TOMATO JUICE, 48-oz. Tins .....4 for $1.00
CHOICE IGA GREEN PEAS, 20-oz. Tins .....7 for $1.00
TOP VALU MARGARINE,, 1-lb. Pkgs. .....5 for $1.00
PEEK FREAN BISCUITS, 8-oz. Pkgs. .....5 for $1.00
TOILET TISSUE, Ballet Coloured Rolls .....10 for $1.00

WE DELIVER—Each and Every Day At Approximately 11:00 a.m. and 4:00 p.m.

Ph. 306 WINCHESTER

Your Friendly Neighbourhood Groceteria

LEONARD STECK, Proprietor.

IGA

WE GIVE GOLD BOND STAMPS SAVE ON IGA LOW PRICES

Over-The-Counter Copies of

THE PRESS

May Be Purchased At

■ Flora's Lunch and Bowling

■ Alexander's Snack Bar

■ Wood's Restaurant WILLIAMSBURG

■ Press Business Office

Only 10 cents a Copy. Buy Yours To-day!

Holiday Notice

The Egg Grading Station will be closed Thursday and Friday, September 22 and 23, in observance of the JEWISH NEW YEAR.

Open All Day Saturday, September 24th.

HYLO EGGS

WINCHESTER CHESTERVILLE

Civil Defence Co-ordinator Guest Speaker At Elma W. I.

Elma Women's Institute held its September meeting in the Elma Church Hall. The president, Mrs. Egerton Barley, presided, assisted by the secretary, Mrs. Hubert Shaw. Roll call was answered with a suggestion: "Something I would like to see done to improve our community."

Correspondence was read which included a letter of thanks from Mrs. Jean Casselman, M.P., for the gift the branch members sent to her in appreciation for her kind hospitality in entertaining the members in the Capital.

The short course, "Catering for Crowds," will be held on Wednesday, April 12, 1961.

The leaders for the 4-H Homemakers Club are Mrs. Harold McIntosh and Mrs. Don Dillabough. "Meat in the Menu" is the topic of the Course, and girls between the ages of 12 and 26 who are interested may get in touch with the leaders or the president of the Institute.

The members decided to donate $25.00 to the Winchester Hospital Fund towards payment on a new typewriter. The following branches, Morewood, Colquhoun and Brinston, are to be invited to the October meeting.

Mrs. Hugh McMillan, convener of Public Relations, had charge of the program which opened with a sing-song. Mrs. McMillan introduced the guest speaker, Mr. George Upfield, of Cornwall, Zone Co-ordinator of this area, who spoke on Civil Defence and the emergency measures in times of nuclear attack. He tried to encourage the ladies to form a Civil Defence training group.

A film was shown entitled "Operation Welcome." The convener gave a humorous reading, "'Beware, the Cure is Worse than the Disease," or 'The Do's and Don'ts for Colds."

The president thanked the speaker for his interesting address, and the meeting closed with the National Anthem.

The October meeting will be a social evening and will be held in the Dunbar Church Hall with conveners Mrs. D. J. Dillabough, Mrs. Arthur Folkard and Mrs. Maurice Beckstead.

FRIGIDAIRE . . .

Extra Value Days

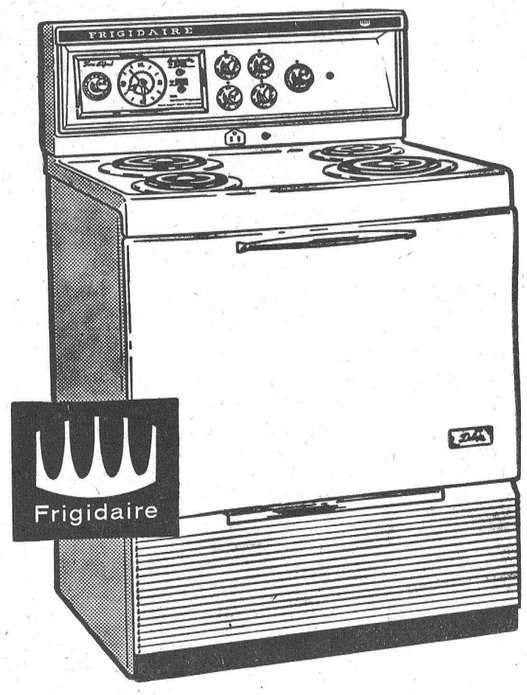

30 inch Range

Model RS-30

ONLY 189.00

Super WASHER 249.00 | SUPER DRYER 179.00 | DeLUXE DRYER 209.00

VICE & CRAIG

Furniture Dealers

Phone 13 - - - Winchester



When you install a modern electric range in your kitchen, you get important benefits.

electricity gives you

a safer kitchen:

No flames to worry about; and the comfort of knowing that you are cooking with the completely *controlled* heat that electricity provides.

a cleaner kitchen:

There are no combustion fumes to soil your walls and curtains.

a cooler kitchen:

Electric elements *hold* heat to exact temperatures—provide cooking *speed* without excessive heat . . . keeps your kitchen cool.

To get more out of life . . . get the most out of electricity.

Winchester Hydro System

Especially For Women

BIRTHS

Following is the list of Births during the past week at the Winchester District Memorial Hospital:

On Wednesday, Sept. 7, 1960, to Mr. and Mrs. Leo Beaudin, of St. Onge, a daughter.

On Thursday, Sept. 8, 1960, to Mr. and Mrs. Solon Whitteker, Williamsburg, R. R. 3, a daughter.

On Friday, Sept 9, 1960, to Mr. and Mrs. Stanley Boland, Russell, R. R. 2, a son.

On Saturday, Sept 10, 1960, to Mr. and Mrs. Douglas McIntosh, Chesterville, R. R. 2, a son.

On Saturday, Sept 10, 1960, to Mr. and Mrs. Hubert Tupper, Chesterville, R. R. 1, a daughter.

On Sunday, Sept. 11, 1960, to Mr. and Mrs. Claude Mayer, of Morrisburg, a son.

On Sunday, Sept. 11, 1960, to Mr. and Mrs. William Bruining, Newington, R. R. 1, a daughter.

On Monday, Sept. 12, 1960, to Mr. and Mrs. John Amsing, of Berwick, a daughter.

On Monday, Sept. 12, 1960, to Mr. and Mrs. Alair Couvier, Winchester, R. R. 1, a son.

On Monday, Sept. 12, 1960, to Mr. and Mrs. Richard Linton, Osgoode, R. R. 4, a daughter.

On Monday, Sept. 12, 1960, to Mr. and Mrs. Stewart DeJong, Chesterville, R. R. 1, a son.

On Tuesday, Sept. 13, 1960, to Mr. and Mrs. Robert Reside, Metcalfe, R. R. 3, a daughter.

On Tuesday, Sept. 13, 1960, to Mr. and Mrs. Kenneth Thomas, of Winchester, a son.



Mr. and Mrs. C. M. Killen

Married recenty in the United Church. Elma, Ontario. Bride is the former Helen Lenore McPherson, daughter of Mr. and Mrs. Graham McPherson, Elma. The bridegroom is the son of Mr. and Mrs. James Killen, Kingston. —*Photo by Daykin*



Mr. and Mrs. Douglas Airth

Married at Hulbert United Church. Mrs. Airth is the former Margaret Sullivan, only daughter of Mr. and Mrs. Donald Sullivan, South Mountain. The bridegroom is the son of Mr. and Mrs. D. C. Airth, Cookstown. —*Photo, Murray's Brockville.*

United W.M.S.

Mrs. Eldon Fennell presided at the regular meeting of the Afternoon Auxiliary of the W. M. S., held in the S. S. Hall last Thursday afternoon, and opened the meeting by reading an article on the Chinese Work in Ottawa

Miss Ellice Smith read the minutes and announced that Mrs. Howard Fetterly and her committee would be in charge of the Thank Offering meeting on October 13th. Mrs. Grant McIntosh reported that the bale for overseas would be packed at the next meeting.

An article on "A New Conception of Stewardship," was read by Mrs. Bert McMillan. Mrs. W. H. Angus gave the number of calls: 20 hospital, 30 house calls, and 17 letters and cards.

Mrs. Grant McIntosh had charge of the devotional period, the theme being: "Forward We Go." Mrs. Oscar Wallace introduced the new study books, "Turning World," and "Ship Under the Cross," giving a brief outline of each.

Mrs. Fennell thanked the committee in charge. Mrs. Ernest Steelel was at the piano for the singing of the hymns

ORMA FINDLAY HONOURED

Friends and school chums gathered at the home of Mrs. Charles Cross to honour Miss Orma Findlay, prior to her marriage. Mrs. Cross played the Wedding March, and Orma was escorted to a nicely decorated chair by Mrs. Donnie Smith. A corsage of pink feathered carnations was pinned on the bride-elect by Mrs. Smith.

An appropriate address was read by Mrs. Jack McIntosh, and Orma was presented with many beautiful gifts of crystal.

Miss Findlay replied very fittingly, and refreshments were served by the hostesses, Mrs. Jack McIntosh and Mrs. Donnie Smith.

MRS. EDGAR MERKLEY DIES FOLLOWING LENGTHY ILLNESS

Mrs. Edgar Merkley, of Cass Bridge, died at her home recently after a long illness. She was in her 90th year.

The former Eunice Hummel, of Chesterville, she was a daughter of the late Levi Hummel and his wife, O. L. Durant. She was married in 1897 to Edgar Merkley, who survives.

She leaves besides her husband, two sons and a daughter, Levi and Cynthia, at home, and Frank, of Chesterville; also two grandchildren.

The funeral was held from the Vice and Craig Funeral Home to the Presbyterian Church where the service was conducted by Rev. Wm. Sutherland. Interment followed at Maple Ridge Cemetery. The pall-bearers were Byron Dawson, Garfield Baker, Kenneth Durant, Arnold Hogaboam, Norman Bell and Clare Summers.

St. Paul's W.M.S.

St. Paul's W. M. S. met in the Sunday School Rooms on Tuesday evening with president Mrs. Hugh Wilson in the chair. The meeting opened with prayer. Eleven members answered roll call. The Sectional meeting, to be held in Morrisburg, was discussed. A motion was made to use the study book for another year. The Thank Offering Service will be held on October 2 at the evening service, and Rev. Mrs. Malcolm of Formosa will be the guest speaker. Committees were appointed for that meeting. The treasurer's report was given and the offering received.

The committee in charge took over the programme which consisted of a hymn, a reading, "Cross Road Store," Scripture reading, and a film shown. The meeting closed with prayer, and lunch was served.

Jo-Anne Shoppe

Fashion Show and Entertainment

Sponsored by Winchester and District

Hospital Auxiliary

Winchester Community Centre

WEDNESDAY, SEPTEMBER 28, 8.30 P.M.

SPECIAL PRIZES ON ADVANCE SALE TICKETS

1—Muskrat Back Jacket, Hat and Gloves, value $200.00. Courtesy of Jo-Anne Shoppe, Winchester.

2—Kroehler Chair, value $89.00. Courtesy of Vice & Craig Furniture Store, Winchester.

3—Ladies' Wrist Watch, value $35.00. Courtesy of Roy Fawcett Jewellery Store, Winchester.

All Proceeds go to Hospital Auxiliary

Tickets 50c. Good for Admission and Draws.

Tickets on sale now.

Personal News...

Mr. and Mrs. George Cinnamon, of Ottawa, have returned home from an enjoyable vacation trip spent with friends and relatives in the Edmonton and Regina areas.

Mr. and Mrs. Peter Poole, Mr. and Mrs. George S Coons, of town, and Mr. and Mrs. Don C. Snider, of Port Carling, attended the Scott-Baldwin wedding in Hainsville United Church on Saturday last.

Mr. and Mrs. Lloyd Robinson, of Waltham, Que., Mrs. Lorne Boyd, of South Mountain, and Mrs. Arnold Hogaboam, Billlie and Danny, were visitors at the home of Mr. and Mrs. George Coons during the past week.

Sunday visitors of Mr. and Mrs. George Hanes and family were Mr. and Mrs. Dwight Dawley and family, Mrs. Neil Hutt, Mr. and Mrs. Foster Hanes and Earl, Mr. Than McIntosh of Inkerman, the occasion being the christening of Beverley Lynne, baby daughter of Mr. and Mrs. George Hanes.

Mr. and Mrs. Earl Francis, of Albany, N. Y., have returned home after spending some holidays at the home of Mrs. T. D. Hamilton and Mr. and Mrs. Earle Hamilton and with other friends and relatives. They also attended the Francis picnic on Sunday.

Labour Day week-end guests of Mr. and Mrs. Melvin Dawley were Mr. and Mrs. Leo Conroy, Miss Dorothy Conroy, and their son, Raymond Dawley, of Sault Ste. Marie.

Mr. and Mrs. Ran. Wylie and family spent the week-end with Mr. and Mrs. Hugh Fetterly and family, of Montreal.



For Every Occasion

—from—

Muriel's Flowers

We Deliver

Phone 220 Winchester

SCHOOL TIME IS ENERGY TIME

For extra energy for the kiddies insist on Wincrest Milk. It is clarified, pasteurized and homogenized and delivered from one cold storage directly to your home. Try us for service and satisfaction. We also sell Skim Milk.

Basil Dawley and Sons

Phones: 293J and 293W Winchester

SEE Our Large Selection Of



New Fall JEWELLERY

AND

CRYSTAL

Etc.



FAWCETT'S

JEWELLERY STORE

PHONE 229 - WINCHESTER

Jo-Anne Shoppe

DRESSES

$8.95 to $12.95

Misses sizes 10 - 20. Women's sizes 14½ - 24½. Dresses to wear now and later. All wool, rayon, acetate and crepes. Plain colors, Green, Beige, Brown and Grey. Beautiful Styles. ¾ length and short sleeves.

COATS

$29.95 to $49.95

YES! You may select your Winter Coat now and we will "lay - it - away" for you. The styles and colours are so different. You will be really pleased with them this year. Sizes 10-20 and 16½ to 24½.

MIRACURL

JACKETS

$39.95 and $44.95

This is a luxurious Persian lamb type fabric. 75% Pile; 25% Backing Pile; 90% Acetate; 10% Cotton Backing; 100% Cotton. Moth and mildew resistant. Warm and luxurious. Colours of Grey and Black. In sizes 10 - 20.

SKIRTS Galore

$6.95 to $12.95

All styles. Pencil-slim, Unpressed pleats, pleated, etc. Materials — Tartans, Plaids and Plain. Sizes 10 to 20.

BLOUSES

$2.98 to $7.95

Figured and Plain. Short, ¾-length, and long sleeves. Cotton and Crepes, Sizes 10-20. Match and Mix them with your skirt.

Seamless HOSE

pair 89c

(Stretchees) Teen Age) Sizes 8½-10½, Coour Beige.

FIRST QUALITY

NYLON HOSE

2 pair for $1.50

45 guage, 30 denier, (walking sheer) with seams, Sizes 8½-11. Colour Beige.

P.S.—Now is the time to have before you buy your fall cost-your foundation garment fitted ume.

We have so many nice things we just couldn't tell you all about them. Come in and see for yourself. We enjoy having you come in and visit us.

DO NOT FORGET TO BUY YOUR TICKET FOR OUR FASHION SHOW, SEPT. 28 THERE ARE EXCELLENT PRIZES FOR YOU!

JO-ANNE SHOPPE

Phone 10 - WINCHESTER

ALLIED FOOD MARKETS

STANDING RIB ROAST

"The King of the Roasts!"

Canada's Finest Tender, Tasty, Red or Blue Brand Beef....

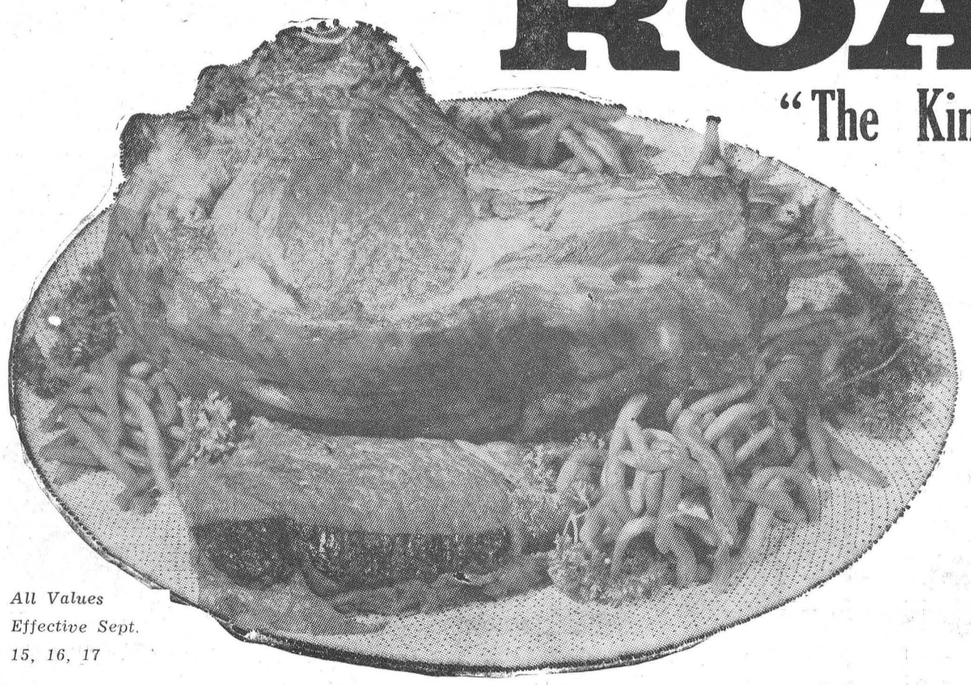

All Values Effective Sept. 15, 16, 17

LB. .65

Maple Leaf Peamealed Half Cottage Rolls — Cry-O-vac Wrapped lb. .55

Meaty Braising Ribs — Red or Blue Brand Beef lb. .39

Canadian Lamb Roasts — Front Quarter, Boneless lb. .49

Burn's Tasty Head Cheese — Jellied—Delicious Any Time (12-oz. size) .39

Your Choice! Tasty Meat Loaves — Meat, Pickle & Pimento Mac. & Cheese Mock Chicken 6-oz. pkg. .25

FRESH, PLUMP CALIFORNIA SEEDLESS GRAPES 2 lbs .29

LUSCIOUS SUNKIST VALENCIA (lge size 163) ORANGES 3 doz .99

CANADA No. 1 FRESH NEW POTATOES 50-lb. bag $1.03

First of the Season! Fresh Canada Fancy McIntosh APPLES

Crisp and Juicy Lunch Box Favourites Extra Low Price...Heaping 6 QUART BASKET .69

Save 12c Giant Size Pkg. Super Suds .77 Melmac Dinnerware Enclosed

Red Rose Orange Pekoe Tea Bags (pkg. 60) .75

Crisp Shredded Wheat- 2 (12-oz pkg.) .39

Save 20c Heavy Duty Liquid Success Wax .99 Quart Tin

Save 10c Lady Marlene Nylons pr. .59 15 Denier, 51 Gauge. (8½-11)

Tulip Margarine 3 (1-lb.) .69

Catelli Meat Balls and Spaghetti (15-oz.) .27

Kraft Deluxe Canadian Cheese Slices (8 oz) .31

Big City White Bread Sliced 24-oz. Loaf .19

225 Extra Pinky Stamps WITH THE PURCHASE OF

25 Extra Pinky Stamps — Fluffo Shortening (1-lb. pkg.) .33

50 Extra Pinky Stamps — Betty Crocker CAKE MIX (3 flavours) .35

50 Extra Pinky Stamps — Aylmer Raspberry Jam (24-oz. jar) .49

50 Extra Pinky Stamps — Chase & Sanborn COFFEE (1 lb. bag) .73

25 Extra Pinky Stamps — Dainty Rice (2-lb. pkg.) .31

25 Extra Pinky Stamps — Instant NUMILK Skim Milk Powder (16-oz. pkg.) .32

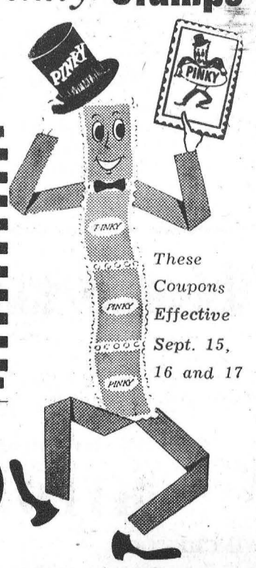

These Coupons Effective Sept. 15, 16 and 17

WINCHESTER

ALLIED FOOD MARKETS

MARKS 45th ANNIVERSARY

Mr. and Mrs. Melvin Dawley were pleasantly surprised by their family at a 7.00 o'clock buffet dinner on Thursday last on the occasion of their 45th Wedding Anniversary. They were the recipients of many cards and gifts.

FEED NEWS

FALL FERTILIZER

Application of fertilizer on hay and pasture fields in the fall is becoming a common practice.

(1) Fertilizer provides food reserves to help plants through the winter.

(2) Boosts pasture and hay crops a week or ten days before it could be applied in the spring.

(3) Fertilizer costs less in the fall—early delivery and cash discounts amount to several dollars a ton.

(4) Fall application of fertilizer reduces the work load in the spring.

Phone for recommendations, prices, etc., of fall fertilizer. Prompt delivery.

"STABLE-PHOS"

Soil tests show most soils in this area deficient in phosphate.

"Stable-Phos" with its high phosphate content will help correct this condition. For earlier maturity, stiffer straw and heavier grain, balance stable manure with Stable-Phos.

In addition to adding much needed phosphate to manure, Stable-Phos will—

—preserve valuable nitrogen

—promote sanitation in stables.

Used in stables at the rate of 1 to 1½ lbs. per animal per day, "Stable-Phos doubles the value of manure."

BEET PULP

With a poor corn crop, Beet Pulp could be in greater demand this year. Because of a short beet crop, Ontario Beet Pulp is limited and the company has already withdrawn offerings.

To get the best prices of the season, order Beet Pulp for delivery when the first car arrives in September.

Call and arrange for delivery off car.

Fennell Feed Company
Telephone 134 or 136

Plow Points . . .

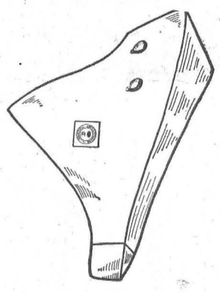

A good quantity of **Ductalloy and Cast Shares** to fit all popular makes of plows. The Ductalloy are guaranteed and replaced if broken.

WINCHESTER REPAIR SHOP
Phone 17W, Winchester

CARD OF THANKS

CARD OF THANKS—Mr. and Mrs. Melvin Dawley wish to thank their family for the beautiful presents and the supper served at their home, also friends and neighbours for cards and phone calls on the occasion of their 45th Wedding Anniversary on September 8th. 18p

CARD OF THANKS—I wish to express a sincere "thank you" to my neighbours at Winchester Station, to friends, and to the United Church Choir for their lovely farewell gifts, before my entrance into Kingston General Hospital School of Nursing.—Helen Allen. 18p

CARD OF THANKS—I wish to thank all who remembered me with cards and visits while I was a patient in the Winchester District Memorial Hospital. Special thanks to Dr. Byers, Dr. Duane Justus and the hospital staff.—Vera Jones. 18p

CARD OF THANKS— We wish to thank our friends for the many acts of kindness during our recent fire. We also appreciate the fine work of the South Mountain Fire Dept.—Mr. and Mrs. Cecil Harris, and Greig Fowler. 18c

CARD OF THANKS—I wish to thank all my friends and neighbours for flowers, gifts and cards and personal calls while I was a patient in the Kingston General Hospital. Special thanks to all the doctors and hospital staff. Their kindness will long be remembered. —Bernice Merkley, Williamsburg. 18c

CARD OF THANKS—I wish to express my sincere thanks to all my friends and relatives who sent me flowers and treats and all who called on me while I was a patient in the Winchester Memorial Hospital and the Civic Hospital. Special thanks to Dr. Byers, the nurses and the Orange Lodge. —James Walker. 18p

CARD OF APPRECIATION—We would like to thank all our relatives. friends and neighbours who sent flowers, cards, loaned cars. helped at home or in any way during our recent sad breavement of our dear son and brother, Robert. Special thanks to Rev. Mr. Knowles, of Brockville; Dundela United Church, Choir. Provincial Police, school chums, Marston Shaver, Dick Fairbairn, and Drs. Robertson and Marcellus. These acts of kindness were greatly appreciated and will always be remembered.—Mr. and Mrs. Johnnie Beckstead and family. 18p

Grant Bryerton
REFRIGERATION

LEONARD—
Refrigerators
Freezers
Ranges
Driers
Washers

SOLAR—
Bulk Milk Coolers
Can Type Coolers

—Phone—
WINCHESTER 249

AUCTION SALE
HOUSEHOLD EFFECTS

Having sold my property, I will offer for sale by Public Auction in the Village of Winchester, on Main Street. just East of the Town Hall, on

SATURDAY, SEPTEMBER 24th

Starting at 1.00 p.m., the following:

3 complete Bedroom Suites; 1 complete Dining Room Suite, with 6 Chairs, Table, Buffet and China Cabinet; 1 Extension Table; several Rocking Chairs; Scatter Rugs; 1 Findlay Range. like new; 1 Electric Rangette; Hall Rack; Book Case; Dishes; several Small Tables; Mirror; Power Lawn Mower; Curtains; Bedding; Cupboards; all Cooking Utensils; Garden Tools, and other articles too numerous to mention.

TERMS—CASH

MISS NORAH ELLIOTT, Prop.
MAHLON ZERON, Auct. 18-19c

AUCTION SALE
FARM STOCK, MACHINERY & HOUSEHOLD EFFECTS

Having sold the property, I will offer for sale by Public Auction, without reserve, on Lot 17, Concession 6, Township of Osgoode, 2½ miles West of Metcalfe, just off Highway 31, on the old Metcalfe Highway, on

SATURDAY, SEPTEMBER 24th

Commencing at 1.00 p.m. sharp:

19 Head of High Grade Holstein Cattle, consisting of: 7 Milch Cows, 3 Heifers, rising 2 years old; 2 Steers, rising 2 years old; 6 Spring Calves; 1 Bull, rising 2 years old.

40 Rock X Laying Hens.

1 International Farmall A Tractor, in good condition; 1 Two-Score Disc Plow; 1 M. H. Manure Spreader; 1 I. H. Grain Binder; 1 Case Mower, 6-ft. cut; 1 I. H. Hay Loader; 1 Otaco Rubber Tired Wagon; 1 set of Discs; 1 set of Flat Harrows; 1 Single Cultivator; 1 Two-Row Cultivator; 1 set of Sloop Sleighs; 1 set of Double Harness; 1 Universal Milking Machine, with one double unit; 5 Dairy Cans; quantity of Lumber and Flooring; Used Doors and Windows.

About 700 bus. of Rodney Oats; quantity of Baled Hay; quantity of Loose Hay; quantity of Straw; quantity of Cedar Posts; quantity of Stove Wood; Forks, Shovels, Chains, and many other articles.

Household Effects—1 Autotone Player Piano, in good condition; 3 Double Beds, complete with Mattresses; 3 Bedroom Dressers; 4 Bedroom Stands; 2 Chests of Drawers; 1 Dressing Table; 1 Hall Rack; 1 Kitchen Cabinet; 4-Piece Chesterfield Suite; 1 Buffet; 2 Writing Desks; 1 Oak China Cabinet; 1 Extension Table; Kitchen Chairs; Odd Chairs; 1 Coffee Table; Kitchen Utensils; quantity of Dishes; 1 Quebec Heater; 1 Box Stove; Small Tables; 1 Electric Stove; 1 Sliding Couch; and many other articles.

TERMS—CASH

ALBERT J. SCRIVENS, Prop.
STEWART B. JAMES, Auct. 18c

A. WAHLROTH, O. D.
OPTOMETRIST
Permanently located in the Thom Insurance Agency Office
Morrisburg Shopping Centre
Hours: Daily 9.00 to 5.00.
Wed. 9.00 to 1.00
Evenings by appointment.
KIngsdale 3-2502

Press Classified Advertisements bring you quick results!







CLASSIFIED ADVERTISING RATES

For Sale, Wanted, Lost and Found Advts., not over 25 words, 75 cents for first insertion and 50 cents for each subsequent insertion. Cards of Thanks, $1.00 minimum. In Memoriams, $1.00 with four-line verse; 25c for each extra 4 lines of verse. Advts. for this column are inserted on a Cash Basis only. They will not be accepted over the phone or by mail unless the party has an open account with us, or unless the cash accompanies the order.

FOR SALE

FOR SALE—Girl's Skirts, Jumper, Suit and Dress, size 14. Man's Navy Blazer, size 18, in good condition. Apply to Betty Vice, Phone 393, Winchester. 17-18c

FOR SALE—1 Remington 30-06, pump action. Will accept 12-Gauge Shot Gun on trade. Apply to D. Latour, Russell. Phone 616 r 14. 17-18p

FOR SALE OR RENT—House in the Village of Inkerman. Apply to Frank Barkley, Phone 613 r 31, South Mountain. 16-18p

FOR SALE—1 Used Piano, in good condition. Phone 444 or Mrs. Dalton Kenney, Winchester. 18p

FOR SALE — Livestock — Pure Bred Ayrshire Cows and Heifers, to freshen in September; accredited, listed and vaccinated. Apply to Salem Thomson & Son, Martintown. Phone 9W. 18p

FRESH TURKEYS— Broad Whites, available now and until the new year. 10 lbs. to 25 lbs. Banquet birds. Telephone Ben Crowder, South Mountain 621 r 32. 18-19p

FOR SALE—Pure Bred Bull, rising 2 years. Born Dec. 9th, 1958—off the Milnedale Herd. Apply to Willis Riddell, Mountain. Phone 611 r 4. 18p

FOR SALE—Girl's Spring and Fall Coat, Rose colour. Size 8. In excellent condition. Phone 410W, Mrs. H. L. Clarke, Winchester (evenings). 18c

FOR SALE—50 cords of Dry Body Maple Wood; also a team of Horses, quiet, well-broken, weighing about 2800 lbs.; and a Farm for sale, good buildings, with land or without. Apply to Lanson F. Hyndman, Mountain. Phone 636r3, South Mountain. 18p

FOR SALE—150 Berigold Pullets, starting to lay. Apply to Floyd Latimer, Metcalfe. Phone 10 r 42. 18c

FOR SALE—150 Red Rock Pullets, 5 months old, starting to lay. Apply to Mrs. George Walter, Phone South Mountain 621 r 21. 18-19p

FOR SALE—1 Tam Brood Sow, to farrow first part of October; also 18 Shoats, weighing 50 lbs. each. Apply to Basil Gilmer, Phone 609 r 3, South Mountain. 18p

FOR SALE—2 Heifers. 2½ years old, one is registered, both due to freshen middle of October. Also 1 Findlay Oval Wood & Coal Range, in good condition. Apply to Jerry Summers. Phone 368 r 13, Winchester. 18p

FOR SALE—Serviceable Yorkshire Boars; Bred and Open Sows; excellent breeding stock; grandparents qualified on A. R.; Serviceable Holstein Bulls and Springers. Apply to Earl Quinn, Metcalfe. Telephone 7 r 11. 18--19c

FOR SALE—30-30 Bolt Action Rifle and 2 boxes of Shells; .351 Winchester Automotic. with 2 Clips and 200 Shells;; 12-Gauge Browning Automatic; 1 Black and Tan Hound, 3 years old; 1 Black and Tan Hound, 6 months old. Apply to Cecil Reaney, Box 34, Metcalfe. Telephone 93. 18-19c

IN MEMORIAM

BOYD—In loving memory of a dear aunt, Miss Jennie Boyd, who passed away one year ago, September 15th, 1959.
—Sadly missed by Wayne. 18p

FOLKARD—In fond and loving memory of a dear husband and father, George B. Folkard, who passed away September 16th, 1949.
We think of him in silence,
No eyes can see us weep,
But still within our aching hearts
His memory we shall always keep.
—Ever remembered by Wife and family. 18p

NOTICES

NOTICE TO CREDITORS AND OTHERS

TAKE NOTICE that all persons having claims against the Estate of JAMES ALEXANDER McCONNELL, late of the Village of Winchester, in the County of Dundas, Retired Farmer, who died on or about the 25th day of July, 1960, are hereby notified to file proof of their claims with the undersigned on or before the 30th day of September, 1960, after which date the undersigned will distribute the estate of the said deceased with reference only to the claims of which they will then have had notice.

Dated this 1st day of September, 1960.

ANNIE HILDA McVEY,
Executrix.
Winchester, Ontario.
GARFIELD McVEY,
Executor,
Winchester, Ontario.
By their Solicitor,
C. F. McInnis, Morrisburg, Ont. 17-19c

NOTICE TO CREDITORS

In the Estate of Ida K. McLaurin, late of the Village of Metcalfe, in the County of Carleton, deceased.

All persons having claims against the Estate of Ida K. McLaurin, late of the Village of Metcalfe, in the County of Carleton, who died on or about August 3rd, 1960, are hereby notified to send particulars of same to the undersigned on or before September 30th, 1960, after which date the Estate will be distributed, with regard only to the claims of which the undersigned shall have notice, and the undersigned will not be liable to any person of whose claim they shall not then have notice.

Dated at Ottawa this August 24, 1960.

CHARLES ALBERT PARKER
and ERIC FERGUSON,
Executors.
by Clark, Macdonald, Connolly, Affleck, Brocklesby, Gorman and McLaughlin,
Barristers and Solicitors,
56 Sparks St., Ottawa, Ont.
Her Solicitors. 16-18c

ELECTRICAL APPLIANCES

Full line of Beatty and RCA Victor Electrical Appliances including Electric Stoves, Refrigerators and Freezers, Washing Machines, Dryers, Oil Space Heaters, Television

ROSS H. BECKSTEAD
Phone KI 3-2103 - Williamsburg
28tfc

LIFE INSURANCE

District Representatives of the Mutual Life Assurance Company of Canada: Lyall M. Crowder, South Mountain, Tel. 606 r 41; L. Keith Crowder, Brinston, Ont., Tel. South Mountain 608 r 13. Office Phone 50.

FARM SERVICE

Dead or crippled farm animals removed for sanitary disposal.

No removal charge
Phone: COLLECT
Wellington 2-6821
or Winchester 114.
ST. LAWRENCE RENDERING COMPANY LIMITED

FOR SALE

FOR SALE—One New 3-Bedroom Bungalow, ready for immediate occupation. Apply to W. C. MacDonald, Real Estate, Winchester. 17-18c

FOR SALE—6-Room Frame House, equipped with oil heating, 2 bedrooms, bath, town water, newly decorated. Centrally located. Apply to George Elliott, Winchester. Phone 295. 17tfc.

WANTED

TENDERS WANTED

Sealed Tenders will be received by the undersigned until Saturday, October 1st, 1960, for the supplying of Fuel Oil to the Winchester Public School for the school year 1960-61.

The lowest or any tender not necessarily accepted.

R. D. WYLIE, Sec'y.,
Winchester Public School Board. 18-19c

TENDERS FOR DRAINAGE WORK MOUNTAIN TOWNSHIP

Tenders will be accepted by the undersigned until October 1, 1960, at six o"clock p.m. for the clean-out and levelling of materials in the North Branch of the Z. Simzer Municipal Drain.

Work to be done under the supervision of Hazen B. Meldrum, O.L.S. and according to plans and specifications, copies of which may be obtained from the undersigned.

Each tender shall be accompanied by a certified cheque for ten per cent. of the amount of tender, and work must be completed before November 30, 1960.

Estimated cubic yardage 5,870, and length of drain. 6400 feet.

Lowest or any tender not necessarily accepted.

D. H. BALDWIN, Clerk,
18-19c Hallville, Ont.

REPRESENTATIVE REQUIRED

We have a much needed service for farmers as well as town and city dwellers. We require a representative in your area. A car is essential and the man selected will have the opportunity to establish himself in a business that pays well and has repeat business coming in regularly. This is a full time position but we will start a man on a part time "earn as you learn" plan. Write at once for full information to Sales Manager, Box 817, London, Canada. 15-18c

WANTED — Antiques: Old Furniture, Cupboards, Drop-Leaf Tables, Kitchen Chairs and Rockers, Butter Bowls, Clocks, Guns, China, all kinds of Coal-Oil Lamps, Brass Pots and Sleigh Bells. Highest Prices. Address all replies to

LAWRENCE SHAVER
26 Augustus St., Cornwall, Ont.
or to
Box S-19, co Winchester Press. 10-20p

WANTED — DEAD OR ALIVE
Cows or Horses

I want your animals, alive or dead. If your animal is very sick, don't wait until it dies—phone me and I will take it off your hands and will pay you more money than any dealer that deals in dead stock. My Phone Number is 623r15, Mountain, R. R. 3. If no answer, call 623r6, Mountain.

General Trucking also done. Your load is insured, with PCV licence and cargo.

C. F. WOODS
Mountain, Ont., R. R. 3.
Call Collect
Phone 623r15 - South Mountain

NOTICES

SUMMERS INSURANCE SERVICE

H. E. Summers - E. R. Summers
Phone 399

A complete Insurance Service for all lines of Fire, Casualty and Life Insurance. Also low cost Automobile Financing and Insurance Plan.

ATTENTION CAR BUYERS

Our Low Cost Financing and Insurance Plan will help you make a better deal. BEFORE you buy talk to us.

H. E. Biccum
Insurance and Real Estate
Phone 311 - Winchester

MONUMENTS

C. C. STUBBS & CO.
L. D. Wells, Prop.
MONUMENTS AND CEMETERY LETTERING
On No. 2 Highway opposite New Union Cemetery.
Phone KEystone 4-2255.
ROSS McCONNELL, Representative Winchester, Ont. Phone 264.
"The Most Modern Shop In Eastern Ontario"

PERSONAL — Hygienic Supplies (Rubber Goods) mailed postpaid in plain, sealed envelopes with price list. Six samples, 25c; 24 samples, $1.00. Mail Order Dept. M-57, Nov-Rubber Co., Box 91, Hamilton, Ontario.

ATTENTION, LADIES!

One of our best materials in Spencer Individually Designed Garments and Bras is now on sale during the month of September. Why not buy a Spencer outfit from your local dealer, Mrs. Ethel Alexander, 11 Gladstone St., North of the Bell Telephone Office, Phone Winchester 124. Appointments at either your home or mine. 17-18p

ROCK of AGES FAMILY MONUMENTS — Look for this seal. It's your guarantee of permanence.
J. L. KINKAID
Phone KI 3-3184
Morrisburg, Ont.
Authorized Dealer
CEMETERY LETTERING

Poultry Wanted

All kinds of Poultry Wanted at all seasons. Also Hides and Wool. Highest Prices Paid, and you are assured of a Square Deal.

MORRIS ROSS
PHONE 19 - WINCHESTER

Albert Gale Agencies Ltd.

—**New Listing**—100 Acre Farm, all tillable. Furnace and bathroom in house; barns tie over 40 head. Hydro throughout. Being offered complete with 50 head cattle, 40 hogs, 2 horses. and a complete line of machinery. Must be sold on account of owner's ill health. $7.000 will handle, or farm may be purchased separately.

New Listing—Grocery. Meats and Frozen Food Lockers—Completely equipped with all necessary fixtures. Comfortable 4-bedroom adjoins. Must be sold. $5,000 will handle, with immediate possession.

250-Acre Farm, with about 175 acres tillable and balance in bush and pasture. Oil furnace and bathroom in house, and water pressure in barns. Hydro throughout. School bus passes door. Must be sold. Any reasonable offer considered. List No. A-521.

Service Station (business only) on through highway at edge of good area town. Showing good returns. All tools, stock and equipment included. Books available to interested parties. Asking $6.500. List No. B-17.

7-Room House in Mountain. Completely modernized and is in beautiful condition. Modern bathroom. Extra large lot with plenty of shade trees. Asking $7,000, with suitable terms. List No. A-871.

100-Acre Farm, all tillable. Large brick house in beautiful condition, all outbuildings in extra good condition. Hydro throughout. Well located near village on paved road. $3,000 handles. List No. B-142

Four-Room Home near Osgoode. Oil floor furnace and water pressure. School bus passes door. Asking $5.000, with good terms. List No. A-983.

Albert Gale Agencies Ltd.
Member of the Ottawa Real Estate Board
Member of the Photo-Co-Op Division of Ottawa Real Estate Board.

AUSTIN CARKNER, Salesman.
Phone 298 Anytime.
Winchester - - Ontario

In The Public Interest

A Free Advertising Service from CJET Radio is available to all civic, social and charitable organizations in your community.

Your announcements will be broadcast a minimum of three times daily for a period of one week from date of the event on CJET's "Calendar of Events."

All announcements must be signed by an official of your organization and mailed to CJET, Smiths Falls, Ontario.

DIAL 630 - - - - CJET

PART TIME BUSINESS

Person to operate a very profitable ball point pen distribution in their spare time. No selling. No soliciting. Only 3 to 4 hours required weekly to service automatic dispensers located in hotels, stores, restaurants, etc. No experience necessary. $1,000.00 cash required for equipment and stock. Write in confidence to: **Norwest Industries, 339 MacLaren St., Ottawa, Ontario.** 17-18p

Furnace Cleaning

We are equipped to vacuum clean, properly adjust and service your automatic furnace. Call us for service.

G. E. Elliott
Phone 295 WINCHESTER

BUILDING HOMES — REMODELLING
CONCRETE BASEMENTS OR FOUNDATIONS
KITCHEN CUPBOARDS — FLOORING — FLOOR TILING
For Free Estimates, please call
SINGEISEN and JONES
GENERAL CONTRACTORS
Phone Iroquois OL 2-4596
17-18p

CHRISTIE BROS. TRANSPORT
Kemptville, Ont. Phone 342.
P.C.V. CLASS. C, D, E, F, H & X
BULK GRAIN CARRIERS - TANK TRAILERS
VAN TRAILERS
LOCAL AND LONG DISTANCE HAULING
MOVING AND PACKING
Phone for Estimates and Rates.

DOCKSTEADER BROS.

PLUMBING and HEATING
Specializing in CARSWELL FURNACES, Known For MAXIMUM Heat Value Of Fuel Consumed
LOW COST FINANCE — AS LOW AS 3%
Reconditioned Coal & Wood Furnaces — Space Heaters
Bathroom Fixtures
DOCKSTEADER BROS.
WHITE ROSE SERVICE STATION
HIGHWAY 31, WINCHESTER
Duct Work Made To Order. Phone 440.

ONTARIO

Auction Sale At Ottawa, Ont.
SALE No. SD-60-101

The Department of Highways offers for sale by PUBLIC AUCTION the following:—

1 only 1955 Mercury 2-Ton Special Truck
5 only 1955 Chevrolet 3 Ton Dump Trucks
1 only Ford 3-Ton Cab and Chassis. 1956.
1 only 1953 Huber Grader
1 only 1953 Case Tractor with Mower
1 only Horse Grader

TRUCK MODELS from 1955 - 1956.

TERMS—CASH OR CERTIFIED CHEQUE (Cheque to be made payable to The Department of Highways, Ontario

Successful bidders shall claim the purchased articles within five days from the date of the Auction or articles will be subject to resale.

ITEMS to be sold on "AS IS" basis.

AUCTION SALE TO BE HELD AT THE D.H.O. YARD, OTTAWA, ONTARIO, ON

Wednesday, September 28th, 1960, at 2.00 p.m., Local Time

Items may be inspected from 8.00 a.m. to 4.00 p.m., Local Time daily until time of sale.

Further information may be obtained from:

MR. A. CHRISTOPHER, District Stores Supervisor. Department of Highways, Ottawa, Ontario.
OR
Stores Disposal Unit. Downsview, Ontario Phone: CHerry 4-2571 Local 315

DEPARTMENT OF HIGHWAYS, ONTARIO

ALBERT GALE AGENCIES LTD.

REALTORS AND INSURANCE

Office Phone	Office	Residence Phone
298	Winchester	298
783	Smiths Falls	2438
1290	Arnprior	1343
PA 2-1414	Ottawa	PA 2-6610
RE 2-2337	Pembroke	RE 2-2337
HE 2-4404	Renfrew	HE 2-3267
DI 2-7693	Brockville	DI 2-7693
1589	Perth	1589
640r4	Kemptville	640r4
19	Carleton Place	1079-M
591	Almonte	254 176

10 Offices - 20 Salesmen
Members of:
Ottawa Real Estate Board

Dry Cleaning

We are agents for . . . PARKER'S Sanitone Dry Cleaning and Shirt Laundry. Pick-ups on Tuesday and Friday a.m. at

W. J. Porteous & Sons
VERNON ONT.

USED HEARING AIDS FOR SALE

At real bargain prices.

Both on the glasses and cord type.

Re-conditioned and guaranteed.

Would you like to try one and know how much they can help you?

RAYMOND SUMMERS
Phone 140
WINCHESTER, ONT.

NEW and USED FARM MACHINERY

A number of Used Tractors, priced from $399.00 to $1765.00.

1 International Spreader, 70 bus., $250.00.

Oliver 2-Wheel PTO Spreader. Priced at $350.00.

International 4-Ft. Combine, engine drive, $350.00.

1 New Holland Baller, with PTO. priced at $800.00.

A few Used Spreaders. on Steel, $50.00 and up.

Special This Week Only—1 Morrell Wheel Rake, regular $525.00, for only $399.00.

1 Woods Dearborn Combine, with engine, $675.00.

1 Cockshutt 344 Baler, used two seasons, $1095.00.

1 Cockshutt No. 6 Binder, 6-ft., $100.00.

1 International 7-ft. Binder, $100.00.

New and Used Wagons from $90.00 up.

Several good Side Rakes, $50.00 and up.

2 Corn Binders, with Wagon Loaders, $250.00.

1 Ferguson Separator, 22x38, on rubber, in excellent condition.

District Agent for famous Nuffield D3 and D4 Tractors, as low as $3,000.00.

Authorized Dealer for:
Cockshutt Farm Equipment
Beatty Barn Equipment
Universal Milkers
Sales and Service
EWART CARKNER
Telephone 121 W 14.
WINCHESTER ONT.

WANTED

Dead or Alive
COWS HORSES

We want your animals, alive or dead. If your animal is very sick don't wait until it dies—phone us and we will take it off your hands.

For Quick Service Phone (Collect) Williamsburg Farm Service
Phone Winchester 347W2.
24-Hour Service.
(Under the supervision of Herber Loucks).

WANTED

—FARM
—BUSINESS
—PROPERTIES
—HOMES
—ETC.

List Them With
WALTER C. MacDONALD
Real Estate Broker
Phone 288
Winchester - Ontario



"The Avon Way"
TO A SUCCESSFUL BUSINESS

Earn a good income selling Avon Cosmetics to your neighbours. Car necessary. Areas available in Winchester, Williamsburg and Matilda Townships. Write Mrs. Nancy Fordham, 13 Old Orchard, Cornwall. No. 1

News From Mountain and District

Mountain

Mrs. Bertha Durant is visiting this week at the home of her sister, Mrs. Con. Wyatt, and family, of Iroquois.

Mrs. Dwight Baldwin, of Inkerman, spent Sunday afternoon visiting Mrs. John Milne and had supper with Mr. and Mrs. Gordon Robinson.

Mrs. John Cameron spent Saturday with her sister and husband, Mr. and Mrs. George Conlin of Cardinal.

Mrs. T. McCooeye, of Ottawa, visited on Sunday at the home of Mr. and Mrs. Broder Workman.

Mr. and Mrs. George Earle and Dorothy, of Wakefield, were week-end visitors of Mr. and Mrs. Wm. Allen.

Mr. Bryson, Mrs. Lucy Kerr, Mr. and Mrs. Artie Kerr and children and Rev. Mr. Auld of Lindsay, were visitors at the home of Mr. and Mrs. Billy Clark on Sunday.

Mr. Hugh McMillan, of Elma, and his daughter, Mrs. Rudy Boulerice, and her little daughter, Wanda Louise, of Morrisburg, called on Mrs. Shaw and Mrs. Christie on Sunday afternoon.

Mr. and Mrs. Gordon Robinson spent Saturday at the home of her daughter, Mrs. Don McLaren, and attended Russell Fair in the afternoon.

Mrs. Benson George and Mrs. Floyd Coons, of Winchester, Mr. and Mrs. Jim Irving and Miss Rose Cross, of Morrisburg, called on Mr. and Mrs. Tom Dougall on Sunday.

Messrs. David and Glen Bellinger, of Lyn, spent Sunday at the home of Mr. and Mrs. Johnny Berry.

Mr. Ron Richards, of Ottawa, spent Sunday at the home of Mr. and Mrs. W. C. VanAllen and family

Mr. Garry Kirker spent Sunday at his home here.

Pleasant Valley

Mr. and Mrs. Garnet Sears spent Sunday evening with Mr. and Mrs. Glen Somerville and family, of Groveton.

The community extends congratulations and best wishes to Mr. and Mrs. Gerald Renkema (nee Joyce Gilmer) who were married recently at Pleasant Valley.

Mr. and Mrs. Dwain Kennedy have returned to their home at Oil Springs after holidaying with their parents, Mr. and Mrs. Lee Kennedy.

A birthday party was held recently at the home of Mrs. Mary Gilmer and Mr. and Mrs. Hilliard Gilmer in honour of Mrs. Mary Gilmer's 84th birthday. The family and her grandchildren were all present. A special guest was Mrs. John Bailey of Tompkins, Sask. All join in wishing Mrs. Gilmer many more happy birthdays.

Mrs. Kenneth Hunter was a recent guest of Mr. and Mrs. Burt Hunter, of Kemptville.

Mr. and Mrs. Sam Cowan and Marsha, of Prescott, spent a week-end recently with her parents, Mr. and Mrs. Hilliard Gilmer, and Mrs. Mary Gilmer.

Mr. and Mrs. Alex McIlreath, of Iroquois, Mr. and Mrs. Rae Merkley and Mrs. Jane Blair, of Winchester, Miss Verna Berry, R.N., and Miss Thressa Renkema, of Brockville, were recent guests of Mr. and Mrs. D. F. Gilmer

Mr. and Mrs. Gordon Froats and Brent, of Prescott, spent the week-end as guests of Mrs. Mary Gilmer and Mr and Mrs. Hilliard Gilmer.

Congratulations to John Somerville in having the lucky ticket on the pony at Spencerville Fair last Saturday.

Mrs. Sam R. Hamilton returned home on Saturday after spending the past week with her daughter, Mrs Peter Mansfield, Mr. Mansfield and Mark. of City View.

The storm which passed over this area last Friday afternoon did considerable damage and destroyed the barns of Mr. Lee Kennedy.

Mr. and Mrs. Garnet Sears and Carl were recent callers on Mr. and Mrs. Glen Somerville of Groveton.

Mr. and Mrs. Gerald Renkema, of Brockville, were callers on her parents, Mr. and Mrs. David F. Gilmer, last Wednesday.

Misses Donna and Ruby Hunter, of Ottawa, are holidaying with their parents, Mr and Mrs. Ken. Hunter, Doris and Dale.

Mrs. Garnet Sears spent Tuesday evening with Mrs. David Gilmer.

Mr. and Mrs. Herbert Wallace spent Sunday at Brockville.

Mr. and Mrs. Lyall Crowder and Sharon and Mrs. Keith Crowder attended the wedding of Miss Margaret Ann McLaughlin and Mr. Gaylord at Cardinal on Saturday.

There will be no service in the local church on Sunday owing to Anniversary Services at Inkerman.

Mr. and Mrs. Easters, of Brockville, and Mr. and Mrs. Harold Milligan of Iroquois, and Miss Viola Milligan of Ottawa, were callers on Mr. and Mrs. Lee Kennedy.

Vancamp

Mr. and Mrs. H. Nelson, of Heckston, were dinner guests of Mr. and Mrs. Willard Bellinger on Sunday.

Mr. and Mrs. Donald Millar spent the week-end at their parental homes.

Mrs. Gordon Hutchinson and children, of Winchester, spent Friday evening with Mr. and Mrs. I. Reid.

Mr. and Mrs. Delbert Wyatt and children, of South Mountain, visited with Mr. and Mrs. Robert Bellinger on Friday evening.

Mrs. Clinton Millar spent the week-end in Ogdensburg, N. Y., with her sister, Mrs. P. Patterson, and Mr. Patterson and family.

Mr. and Mrs. Willis Riddell spent last Sunday at Aylmer, Que., with the latter's brother, Mr. and Mrs. Chas. Balkwill.

Mrs. Bella Levere is spending some time at South Mountain with her sister, Mrs. Montgomery.

Mrs. Ernest Arbuthnot, of Russell, spent a few days with Mr. and Mrs. R. Arbuthnot and Mrs. Robert Rennick, of Winchester.

Mrs. Ian Reid was ill in hospital for a few days but is well again and is teaching now at Inkerman.

Messrs. Ray Guy and Willis Riddell spent a few days at Toronto attending a Milk Convention.

Mrs. Roy Bruce and girls, of Smiths Falls, spent the week-end at her parental home.

Mr. and Mrs. Robert Bellinger had dinner on Sunday with Mr. and Mrs. Weslely Reaney, of Metcalfe.

Mr. Nelson Bellinger, Mr. and Mrs. Russell Bellinger and Mr. and Mrs. Delbert Wyatt and children attended a family picnic at the Provincial Park, at Kemptville, on Sunday..

Vancamp Couple Observe 25th Anniversary

Mr. and Mrs. Harry Williams were pleasantly surprised last Wednesday evening when neighbours, friends and relatives gathered at their home to celebrate their 25th Wedding Anniversary.

Mrs. Williams' sister, Mrs. Robert Beebee, of Iroquois, read an address, and the couple were presented with many lovely gifts. Harry replied, thanking all for the gifts, cards, etc., which were received.

A delightful lunch was served by the ladies. Guests were present from Iroquois, Ottawa, Cardinal, Chesterville, Kemptville and South Mountain.

Hyndmans

Mr. and Mrs. J. McLaughlin and Mr. and Mrs. Charlie Peters of Cardinal, were recent visitors of Mr. and Mrs. Robert Grant.

Mr. and Mrs. John Conley, of Brockville, spent a day recently with Mr. and Mrs. Robert Conley.

Mr. and Mrs Bob Neil and children, of Burritt's Rapids, spent a week-end with Mr. and Mrs. Roy McCarley.

Mr. and Mrs. Lawrence Francis, of Roebuck, and Mr. and Mrs. Don Froats, of London, visited Mr. and Mrs. Ray Grant last Saturday evening.

Mr and Mrs. Mansel Grant and children, of Cardinal, visited Mr. and Mrs. Robert Grant and Mr. and Mrs. Ray Grant recently.

Mrs. Wm. Panciuk and Mitch spent the week-end holiday with friends in Montreal. Masters Mike Panciuk and Douglas Peters returned home with them after spending the past week in Montreal.

Mr. and Mrs. Lyall Crowder and Sherman, of Pleasant Valley, visited Mr. and Mrs. Cecil Cannning last Sunday evening.

Mr. Donnie Bowan, of Monkland, spent the week-end holiday with Mr. Arnold Grant.

Donnie Francis, of Brockville., spent a week with Ronnie and Rodger Francis.

Mr. and Mrs. Tommy Francis, of Brockville spent the week-end with Mr. and Mrs. George Francis.

North Mountain

Mrs. Norman Gibson and Miss Mary Anne Butler attended the 4-H Training School, held in Winchester recently.

HALLVILLE YOUNG WOMEN'S STUDY GROUP

The Hallville Young Women's Study Group was held at the home of Mrs. Harold Durant. Twelve members answered roll call, and Mrs. S. Gibson, Citizenship convener, gave a paper on being a good citizen.

Mrs. Dawson, of Mountain, gave an account of her visit to the Stratford Theatre during the summer. The October meeting will be held at the home of Mrs. Alex Adams.

Inkerman W. A.

Mrs. Henry Bjergso was hostess for the September meeting of the Inkerman W. A., held in the United Church Hall. Devotions on the theme, "Church Women and Church Missions," were ably conducted by Mrs. Earl Bailey, assisted by Mrs. George Casselman.

Mr. McAllister gave a brief address on "The Sector Plan," and concluding remarks were given by Mrs. Ray Brown on "So Send I You." and by Mrs. Russell Suffel on "The Informed Citizen."

During the business period, final plans were discussed for the Anniversary Supper being held in the Church Hall on Monday evening, September 19th. The president requested a good attendance at the Fall W. A. Rally to be held in Mountain United Church on Friday evening, September 30th, when Mrs. Burgess, president of the Montreal-Ottawa Conference of the W. A., will address all W. A. Associations of the Presbytery.

Lunch was served by the hostess and the ladies of the lunch committee.

Hulbert W. M. S.

The Hulbert W. M. S. meeting was held at the home of Mrs. Percy McQuaig last Wednesday afternoon with the president in charge. The Scripture was read by Miss Florence Roode, and the comment given by Mrs. Donald Sullivan. The prayer in the monthly was repeated in unison.

Following the minutes and roll call, readings were given by Mrs. Annie Graham, Mrs. Edith Mellan and Mrs. D. Sullivan. The Study Book was given by Mrs. Keith Flegg. Plans for the Bazaar were discussed.

The meeting closed with the Mizpah Benediction. Lunch was served and a social hour enjoyed.

South Mountain

Mrs. Hugh Clark has returned to her home in Biggar, Sask., after spending the past week with her brother-in-law and sister, Mr. and Mrs. Eli Montgomery ,and other relatives.

Mr. and Mrs. Robert Black and son, David, and Mr and Mrs. Earl Millar and son, Douglas, all of Hamilton, and Mr. and Mrs. Donald Mulholland, Ronald and Marcia, of Prescott, were weekend guests with Mr. and Mrs. Gordon Mulholland.

The following Mountain District High School students going out to the different fields are: Emmett Doyle, teaching at Brockville; Reta Doyle, entering St. Vincent de Paul Hospital at Brockville as a nurses' aid; Miss Deanna Kenney, entering the Eastern Hospital, Brockville, as nurse in training; Miss Marilyn Shaver, going to Toronto where she is engaged as a school teacher; Miss Nancy Wilson, attending Ottawa Normal School; Wayne Boyd, on the teaching staff at Brockville.

Mr. and Mrs. John Robertson and children, Mary Jane and Laura Lynn, of Williamsburg, and Mr. and Mrs. Percy Dillabough and son, Aubrey, of Prescott, were Sunday guests with Mr. and Mrs. Eli Montgomery.

Fair Dates

Following are the dates of Fall Fairs in this district:

Carp	Sept. 30-Oct. 1
Kingston	Sept. 27-Oct. 1
London (Western Fair)	Sept. 12-17
Metcalfe	October 6-7-8
Ottawa (Winter Fair)	Oct. 24-29
Renfrew	Sept. 14-17
Toronto (Royal Winter Fair)—	Nov. 11-19



SUNDAY, SEPTEMBER 18, 1960

Anglican Church

Rev. Mr. Thomas will be in charge.
(Trinity XIV)

9.30 a.m., Holy Communion; 10 a.m., Sunday School; 7.30 p.m., Evensong.

Baptist Church

Rev. C. A. Roberts, Minister.

Anniversary Services

Services at 11 a.m. and 7.30 p.m. Guest Speaker: Rev. J. Frank Ward, Smiths Falls.

Presbyterian Church

Rev. Wm. Sutherland, Minister.

Sunday School, 11.00 a.m.

Worship Service at 11 a.m.

United Church

Rev. Angus J. MacDonald, Pastor.

Worship Service at 10.30 a.m.; Sunday School at 11.30 a.m.

Harmony: Service at 9.15 a.m. Sunday School at 10.15 a.m.

Wesleyan Methodist Church

Rev. W. D. Mack, Minister.

Sunday School at 9.45 a.m.; Service of Worship at 10.45 a.m. and 7.30 p.m. Prayer and Fellowship Hour on Wednesday at 7.30 p.m. Youth meets on Friday at 7.45 p.m.

Hallville: Sunday School at 2.15 p.m. Afternoon Worship at 3 p.m.

Williamsburg Christian Reformed Church

Rev. H. Vanderplaat, Minister.

(Church of the Back to God Hour Broadcast heard every Sunday at 8 a.m. over Station CFRA, Ottawa)

10.00 a.m., English Service.

7.30 p.m., Dutch Service.

Winchester Springs United Church

Rev. E. B. Bugden, Minister.

Worship Service, 9 00 a.m

Sunday School, 10.00 a m

Winchester Springs Presbyterian Church

Rev. John Hardwick, D.D., Minister

Worship Service at 9.30 a.m.

"Visitors are never strangers at Knox."

Inkerman United Church Pastoral Charge

Minister: K. McAllister, L.S.

Services at Pleasant Valley and Vancamp are cancelled for the day to join with the Inkerman United Church for Anniversary Services at 11 a.m. and 7.30 p.m.

BETHANY CHAPEL WINCHESTER

Every Wednesday evening at 8.00 p.m. a Bible Study Period will be held.

Sunday Services—10.30 a.m., Sunday School for all ages; 11.30 a.m., Morning Worship; 8.00 p.m., Gospel Service.

A friendly welcome awaits you!

John W. Hall, D.C.
DOCTOR OF CHIROPRACTIC
Office at the
GLEN ALAN INN
(Highway 16 near Kemptville Agricultural School)
Tuesdays and Thursdays from 3 to 8 p.m.
For Appointments
Phone 266 - KEMPTVILLE

Fresh Raspberry Pie
For these busy days. we have a nice variety of Home-Made Pies, fresh from the oven every day.
Lemon, Pumpkin, Apple, Rhubarb, Raisin and Cherry.
Why bother to bake at all when you can do all your baking in 5 minutes by shopping at
SUMMERS' BAKERY
Phone 140.
WINCHESTER - ONT.

Plumbing and Heating Service
Complete Line of Bathroom and Kitchen Fixtures.
Findlay Furnaces and Conditioner Units.
Crane Oil Burners.
Beatty Pumps and Equipment.
Northern Electric Refrigerators and Appliances.
Pressure Systems.
Kitchen Ranges, Heaters, etc.
J. Fader & Son
Phone 60
WINCHESTER - ONT.

Art and Amy DAYKIN
PHOTOGRAPHY
WEDDINGS
FAMILY GROUPS
CHILDREN
OSGOODE - ONTARIO
Telephone Metcalfe 61 r 4.
North Gower 610 r 13.

R. BRYSON PATTERSON
OPTOMETRIST
Closed Wednesday
Open Saturday
For Appointment Phone 41
KEMPTVILLE - Ontario

Why not try our *Take-out Service*
Alexander's
SNACK BAR
Ph. 139 Winchester

Hylo Egg-Grading Station
L. KAPELLER, Prop.
WINCHESTER, OSGOODE and CHESTERVILLE
HIGHEST MARKET PRICES
Paid Daily for our City Trade
2 Electric Grading Machines To Assure You Proper Grade
If it is not convenient for you to bring your eggs to our Grading Stations at Winchester or Osgoode you may leave them at any of the following stores where they will be picked up and your returns left twice weekly:

MacPherson's Store	Winchester Springs
Miller's Store	Metcalfe
Thomas' Store	Elma
Lewis' Store	Dalmeny

CHECK-R-MIX FEEDING SERVICE
which means


Delivered To Your Farm.
PELLETS and MASH
Made Fresh Daily
We carry a Complete Line of Purina Sanitation Products
H. E. SAUNDERS & SONS
"Your RALSTON-PURINA Dealer"
Phone 39 (S. Mtn.) INKERMAN

FINA
- WASHING
- LUBRICATION
- FIRESTONE TIRES
HAROLD LEVERE, Lessee Dealer
Levere's Service Station
WINCHESTER PHONE 315 ONTARIO

Nu-Way Motor Sales
PHONE 170 - WINCHESTER
SEE
Louis Weiner and Gord Fader
FOR A REAL DEAL
USED CARS—
1959 CHEVROLET 4-Door Station Wagon.
1957 METEOR Convertible, Automatic, with Radio.
1956 METEOR 2-Door Hardtop, Automatic, Radio.
1956 METEOR 2-Door, Automatic.
1955 FORD Sedan, Overdrive.
USED TRUCKS—
1960 CHEVROLET 4-Ton, 700 Miles, New Truck Guarantee.
1956 CHEVROLET ¾-Ton Pick-up.
1955 CHEVROLET ¾ Ton Pick-up.
1954 MERCURY ½-Ton Pick-up.
1953 DODGE 1-Ton Pick-up.

IT'S ALWAYS BETTER WITH BUTTER
County Cream Producers Annuals next month. Watch this space for date and place.
ONTARIO CREAM PRODUCERS' MARKETING BOARD
REPRESENTING 50,000 CREAM PRODUCERS

FAMILY STYLE ENTERTAINMENT
Winchester
DOORS OPEN 7:00 P.M., CONTINUOUS FROM 7:30
Thurs., Fri., Sat. SEPTEMBER 15-16-17
PILLOW TALK
ADULT ENTERTAINMENT *(In Cinemascope and Color)*
Starring ROCK HUDSON, DORIS DAY, TONY RANDALL and THELMA RITTER
Mon., Tues., Wed. SEPTEMBER 19-20-21
FIVE BRANDED WOMEN
ADULT ENTERTAINMENT
Starring SILVANA MANGANO and VAN HEFLIN
Man Who Could Cheat Death
ADULT ENTERTAINMENT *(In Color)*
Starring ANTON DIFFRING and HAZEL COURT

Is your Furnace Oil leading a **DOUBLE LIFE?**
Shell Furnace Oil with Sonitor does!
Shell Furnace Oil burns hot and clean, and at the same time protects your storage tank! *Sonitor*, which comes free with your order, helps prevent costly leaks . . . can actually *double* the life of your tank!
For trouble free heating all winter long get Shell—the Heat'n-a-hurry Furnace Oil—with Sonitor. Order now for prompt delivery!
Phone 107J
Ask us about our Furnace Oil Finance Plan
SHELL HEATING OILS
S. G. BLACK **WINCHESTER**

CASE® NEW 80 Pull type Combine
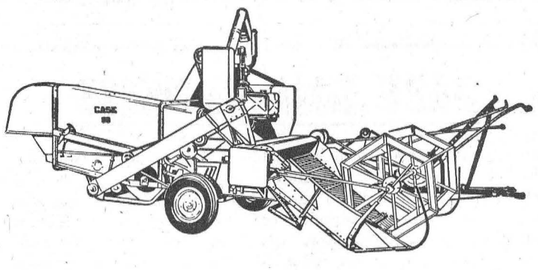
Threshes faster, cleaner, saves more grain or seed from every field
Great engineering has made the new Case "80" a great pull type harvester. From its Big Capacity hi-speed cutting header to the straw spreader you'll like the Case "80". You'll like its smooth, fast, new clean harvesting action — its new low silhouette and its new easy one man fingertip controls.
For big B-I-G combine performance at a new low cost, see this great new Case "80" today.
WINCHESTER MOTORS
Phone 122, Winchester

Williamsburg and District News . . . .

Williamsburg

Callers at the home of Mrs. John Erratt on Sunday were Mr. and Mrs. Bob Welland, of Cardinal, Mrs. Molllie Kempt of Prescott, Mrs. Graham Wells, Mervin and Carson, of Colquhoun, Mr. and Mrs. H. Stoddard of Nation Valley.

Mr. and Mrs. Roy Cronmiller, of Toronto, visited Mr. and Mrs. Floyd Whitteker and Mr. and Mrs. Edwin Whitteker last week.

Sunday supper guests at the home of Mr. and Mrs. Lyle Kehoe were Mr. and Mrs. Gordon Harris, and Mr. and Mrs. Lawrence Steele and family of Newington.

Mr. and Mrs. Russell Morrow and family were dinner guests with Mr. and Mrs. John Morrow of Chesterville on Sunday.

Saturday dinner guests at the home of Mr. and Mrs. Clifford Casselman were Mr. and Mrs. Colbourne Hess of Trenton, and Mr. and Mrs. Clifford Casselman.

Mr. and Mrs. Ross Wingard and Carole, and Mrs. Stella O'Shaughnessy of Ottawa are visiting Mr. and Mrs. Max Strange, Mr. and Mrs. Fred Piche and Mr. and Mrs. John Ingraham, all of Merlin.

Miss Lena Little, R.N., of Ottawa, visited Mrs. Annis Becker recently.

Miss Minnie Wilson, of Montreal, spent a few days with her sister, Miss Catherine Wilson.

Mrs. Ross Beckstead spent a few days with her daughter, Miss Doreen Beckstead, of Toronto, recently.

Mr. and Mrs. Douglas Barclay and family and Mrs. G. L. Barclay had dinner with Mr. and Mrs. Arthur Johnston of Dixon's Corners.

Mr. and Mrs. James Fulton, of Hulbert, were Sunday guests with the latter's mother, Mrs. John Erratt.

Recent visitors at the home of Mr. and Mrs. Willis McIntosh were Mrs. Chas. McInnis, of Iroquois, and Mrs. Jason Whitteker.

Mr. and Mrs. Willis McIntosh and Robert spent a few days in Kingston with their daughter, Miss Jean McIntosh, R. N., recently.

Mr. and Mrs. John M. Jackson, of Kemptville, spent last Tuesday with her sister, Mrs. John Erratt.

Recent guests at the home of Mrs .G. L. Barclay were Mrs. Phil Casselman of Finch, Mrs. Eva Fonsett of London, Mrs. McKendry of Ottawa, and Mrs. T. J. Keyes, Winchester Springs.

Mr. and Mrs. Dale Beckstead and family and Mr. and Mrs. Douglas Barclay and family spent a day recently in Alexandria Bay, N. Y.

W.M.S. Meeting

The September meeting of the W. M. S. was held at the home of Mrs. Wilbur Garlough with an attendance of 27 women.

After the opening exercises by the president, the correspondence and business was dealt with. It was decided to send a gift to Miss Eva Myers, a former member. It was also decided to order Christmas cards.

The October meeting will be held at the home of Mrs. Gerald Adams with Mrs. Linden Barkley in charge of the worship service and Mrs. Dewland giving the topic.

Mrs. John McIntosh conducted the worship service, based on "Our Needy Brethren." Mrs. McMillan and Miss Pharoah filled in for Mrs.Erratt, their topic being "Doorstep, Hearth and Home," and dealt with the changing conditions in Africa as the people greet higher standards of living.

Prayer in unison closed the meeting ,and lunch was served.

Legion To Hold Bingo Soon

Hubert Loucks presided at the monthly meeting of Williamsburg Legion Branch, which was attended by twelve members.

At the meeting extensive plans were discussed concerning a Thanksgiving Bingo, and it is expected a Bingo may be held next Thursday night.

A Christmas Turkey Bingo will also be held, and plans were made for the sale of Christmas Cheer tickets again this year.

Strader's Hill

Mr. Cecil Hanson has entered Winchester Hospital again for surgery.

Mrs. Elgin McIntosh and Mrs. Esly Pitt, of Williamsburg, visited Mr. Fred Cunningham who is a patient in the Memorial Hospital at Winchester.

Mr. and Mrs. Ralph Service accompanied by Mr. and Mrs. Lawrence Johnston and girls, spent Saturday evening in Ottawa with friends.

Mr. Tom Anderson, of Brinston, is spending some time with Mr. and Mrs. Ferguson Froats.

Mrs. Johnny Beckstead and Miss Yvonne Cowan visited Mrs. Alton Riddell on Friday afternoon.

Mr. and Mrs. Gerry Speers and Wendy, of Iroquois, spent Sunday with Mr. and Mrs. Ferguson Froats.

Mr. and Mrs. Ralph Service spent Sunday visiting Mr. Geo. Keck, who is a patient at Cornwall Hospital.

Mr Wesley Wells, of Rome, N. Y., is spending some time with Mr .and Mrs. John Wells.

Mr and Mrs. Keith Beckstead and son, of Chesterville, spent Sunday with Mr and Mrs. Fred Beckstead.

Sunday visitors with Mr. and Mrs. Alton Riddell were Mr. John Riddell and Ellwood, Mr. and Mrs. Charlie Hodgson of Winchester Springs, Mr. Kenneth McIntosh and Mrs. Hilliard Merkley of Iroquois.

Thursday evennig callers on Mr. and Mrs. John Wells were Mr. and Mrs. Harry Smail and family, of Brinston, and Mr. and Mrs. Douglas Gow of Williamsburg.

Colquhoun

Mr. and Mrs. Neil Shaver visited Mrs. Grace McMahon and Doris on Sunday.

Mr. and Mrs. Carl Beckstead were recent guests of Mr. and Mrs. Gerald Gallinger.

Mrs. Wallace Gallinger attended the W. A. meeting at the home of Mrs. Stewart Hart on Wednesday evening.

Mr and Mrs. George Crawford and Ann, of Chesterville, were Sunday tea guests of Mr. and Mrs. Kenneth Hummel.

Rev. Norman Hair, of Russell, will be the guest speaker at Colquhoun Anniversary services on September 25th at 10.30 a.m. and 8.00 p.m. On Tuesday evening there will be a turkey supper.

Mr. and Mrs. Frank Warren, of Ottawa, were Thursday guests of Mr. and Mrs. Roy Hart.

Winchester Springs

Mr. and Mrs. Nathan Casselman, of Chesterville, and Mr. and Mrs. Percy Froats and David, of Kingston, were visitors recently of Mr. and Mrs. Ray Casselman and family.

Mrs. Keitha Morrow, of Ottawa, spent Sunday with her mother, Mrs. Abram Bailey.

Mrs. Orren Casselman spent Monday with Mr. and Mrs. Thos. Cunningham.

Mr. and Mrs. Morton Adams, of Mainsville, Mr. and Mrs. Stanley Adams and Mr. and Mrs. Delmar Adams of Dixon's Corners, were callers on Mr. and Mrs. Arthur Adams on Thursday.

Week-end visitors of Mr. and Mrs. George Bolton were, Mrs. Ethel Bolton, Miss Edna Swerdfeger, Mrs. D. Hiitsman and children of Mountain; Mr. and Mrs. Earl Bowman, Winchester; Mr. and Mrs. Basil Hartle, of Avonmore, and Miss Sandra Cronin and Fraser Bolton, of Ottawa.

W. M. S. Meeting

The W. M. S. Auxiliary of Colquhoun United Church met at the home of Mrs Merton O'Shaughnessy last Wednesday with a good attendance. The theme was: "Our Needy Brethren." The president, Mrs. Gallinger, gave the call to worship. Mrs. G. Wright read the Scripture, and the meditaton was given by Mrs. M. Gow. Prayer was offered by Mrs. Hattie MacIntosh. A chapter of each Study Book, "The Ship Under the Cross," and the "Turning World," were given by Mrs. G. Wright.

The meeting closed with the Benediction, and lunch was served by the hostess. The next meeting will be held at the home of Mrs. Beatrice Colquhoun and Mrs. George Wright.

Mr. J. W. Webb had tea on Sunday evening with Mrs. Geo. Myers and Miss Grace Myers.

Mrs. T. J. Keyes is spending a few days with Mrs. (Dr.) McKendry, of Ottawa.

Mr. and Mrs. Jay Bailey accompanied Mrs. Don Hanson and Mr. Bruce Hanson, of Waddington, and Mr. Tom Robinson and Roy, of Brooklyn, N.Y., on a trip to the Muskoka Lakes recently.

Mr. and Mrs. Don Smith and Jeffrey, of Chesterville, spent Sunday with Mrs. Abram Bailey.

Miss Arlene Nesbitt spent a few holidays with her sister, Mrs. Arthur Thom, Williamsburg.

Mr. Cyril Holmes left for Brockville where he is engaged as a teacher on the Public School staff.

Miss Freida Shane is teaching at Iroquois this year, while Murray Shane will be teacher at Oak Valley. Miss Lorraine Holmes has joined the Ottawa Public School teaching staff, and George Holmes is teaching at Manordale School, Bell's Corners.

Miss Helen Morrow visited Miss Ivalou Bolton of Oakville and attended the Toronto Exhibition.

Mr. and Mrs. Irwin Holmes and Brenda spent Monday in Montreal.

Services in the United Church will be held in the afternoon at 2.30, with Sunday School at 1.30. Rev. Mr. Brookson, of Ottawa, will be minister.

Callers on Mr. and Mrs. Thos. Cunningham were, Mrs. Abram Bailey, Messrs. F. A. Coons and Gordon Coons of Winchester, Graham Garlough, Williamsburg; Mrs. J. Simonett and Jane Mrs. Jack Simonett and Jane, of Sharbot Lake; Mr. and Mrs. Floyd Young and Miss Isobel Young, of Dunbar, and Mr. and Mrs. Egerton Barkley, Jean and Brian, of Elma.

Mr. and Mrs. John Coons spent a few days in Cornwall with Mr. and Mrs. Bert Coons and family.

Mr. and Mrs. Ralph Allison were guests at the Westervelt-Geurkink wedding in the Christian Reformed Church in Williamsburg on Friday last.

Mr. Keith Allison, Belleville, was an overnight guest on Thursday at his parental home.

Mr. and Mrs. Arnold Casselman entertained their family to a six o'clock Anniversary dinner on Sunday night.

Mr. and Mrs. Bob Boulerice, of Prescott, spent the week-end with their parents here.

Mr. and Mrs. Matt Hayes and family spent Sunday evening with their parents here.

Little Jo-Anne Boulerice, of Prescott, spent a few days with her grandparents here.

Mr. and Mrs. Arnold Casselman and Jo--Anne Boulerice spent Wednesday evening with Mr. and Mrs. Merrill Coleman at Dixon's Corners.

Mr. and Mrs. Arnold Casselman and Mrs. O. Casselman spent Thursday afternoon at Kars.

Mr. Ronald Coleman, of Dundela, returned to his home after spending the past three weeks with Mr. and Mrs. Arnold Casselman and Mrs. O. Casselman.

Miss Karen Hayes, of Prescott, and Miss Barbara Hayes, of Kingston, spent a few days with the former's grandparents here.

Mr. and Mrs. Sterling Coons and the Misses Bertha and Aleitha had dinner on Friday with Mr. and Mrs. A. Casselman and Mrs. O. Casselman.

Recent visitors of Mrs. Geo. Myers and Grace were, Mr. and Mrs. Winston Myers and Bill, of Sudbury; Mr. and Mrs. Don Myers of Ottawa, Mrs. H. Nesbitt of Kemptville, Mr. and Mrs. Chas. Armstrong, South Mountain; Mr. and Mrs. John Elsen, Mr. Cecil Merkley and Marion, all of Rochester, N. Y.

Miss Evelyn Walker has returned to Regina after spending three weeks' holidays with her mother, Mrs. P. R. Walker, and Donald.

Mrs. Geo. Myers and Grace spent a few days with friends at Ingleside and Gallingertown.

United Church W. M. S. Meeting

The regular meeting of the W. M. S. was held last Tuesday evening at the home of Mrs. Leslie Holmes, Toyes Hill. The president was in the chair and opened the meeting with a poem after which a hymn was sung. Roll call was answered by 17 members.

The supply secretary reported the balle had been shipped. The autumn Thank-Offering will be held at the next regular meeting. Mrs. Leyenaar gave the Community Friendship report.

The worship service was in charge of the Toyes Hill ladies, the theme being "Race Prejudice." Mrs. Link opened with a reading, and Mrs. Coons and Mrs. Holmes read the Scripture. Mrs. Link gave a commentary on Race Prejudice, and Mrs. Holmes closed this part of the meeting with prayer.

Readings were given by Mrs. Irwin Holmes, Mrs. Dalton Robinson and Mrs. T. J. Keyes gave readings, after which Mrs. Aden Casselman closed with prayer. A lovely lunch was served by the hostess and the group.

ACCORDIAN - PIANO and GUITAR LESSONS

In Your Own Home, Rural and Town.

Specializing in children's courses.

Free aptitude test for beginners.

— Write —

SONIC MUSIC SCHOOL
Box C9, Winchester
Press Office.

Attention . . .

Hunters and Fishermen

Before you take that hunting or fishing trip, have your outboard motor tuned-up for better service.

WE CARRY — Boats — Motors — Trailers in stock.

See Them At

R. S. HOPE and SON

Phone KI 3-2512 MORRISBURG

Here's the Modern Plan to get the things you need!



BANK OF MONTREAL

Family Finance Plan

Bring all your personal credit needs under one roof with a low-cost B of M life-insured loan

Here is the modern approach to finance the things you want to buy for your home and family . . . to take care of expenses for school, college, vacation and so on . . . and, of course, to meet emergencies.

The Bank of Montreal Family Finance Plan enables you to *plan* your purchases and helps you meet unexpected expenses under *one single comprehensive plan.*

Here are four good reasons why — whether single or married — you should use the Bank of Montreal Family Finance Plan . . .

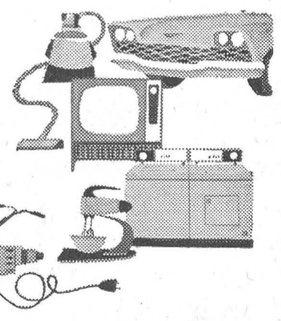

"MY BANK" TO 2 MILLION CANADIANS

1. All loans are automatically life-insured. Should you die before your loan is repaid, your debt to the Bank will be cancelled.
2. Monthly repayments can be extended up to two years—or even three, if need be. This means that FFP can be tailored to suit any salary.
3. You can borrow up to $3,500, depending on your income, to buy the things you want for your home and family, or to meet emergencies.
4. Planned repayments help you run your income — instead of letting it run you.

If you have a steady income and can make monthly loan-repayments without hardship, you can finance almost any useful purpose through the Bank of Montreal Family Finance Plan. Why not talk to the people at your neighbourhood B of M branch . . . you'll like their helpful attitude. Whether you are a B of M customer or not, you will find a warm welcome.

BANK OF MONTREAL
Canada's First Bank

Williamsburg Branch: ALFRED De BRUYNE, Manager

WORKING WITH CANADIANS IN EVERY WALK OF LIFE SINCE 1817 FP-1SRR

Smith's Photo Studio
Morrisburg
PORTRAITS, GROUPS, WEDDINGS COMMERCIAL, Etc.
We Specialize in Children's Photographs
39 Kyle Dr. - Ph. KI3-2873



G. E. Elliott
PLUMBING — HEATING
Tel. 295
WINCHESTER

CTC CANADIAN TIRE CORP'N

Here's News! - make 1 coat do the work of 2

SAVE ½ THE PAINT - and ½ THE LABOR



IT'S EASY WHEN YOU USE

SUPER-LASTIC ONE-COAT WHITE House Paint



Make the exterior woodwork and trim of your home the whitest, the brightest — year after year — with self-cleaning SUPER-LASTIC . . . sheds dirt, to give more beauty, more lasting durability and weather-proof protection. Perfect one-coat coverage over previously white painted surfaces — *t*s painting costs in half; saves hours of painting time too.

CANADIAN TIRE SAVES YOU $1.50 A GALLON.

QT. 1.89 GAL. 6.98

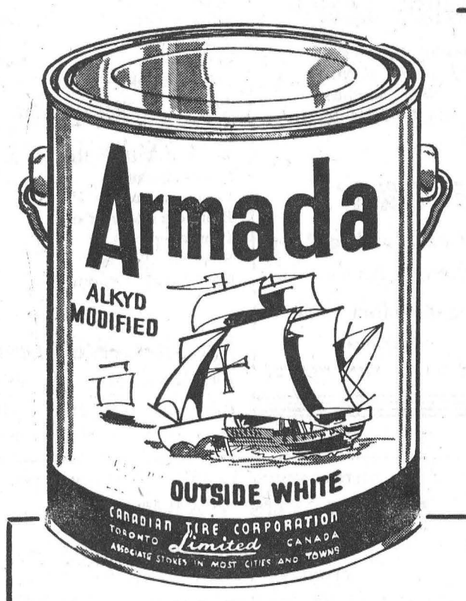

TESTED PROVEN PRODUCTS





"ARMADA" Outside White Paint Bargain

.98 QUART 3.39 GALLON

"Alkyd Modified" Formula — Contains Titanium — the WHITEST WHITE — reclaimed from the overspray and residue of the finest appliance finishes. Brighten your home or cottage with long-lasting, easy brushing Armada House Paint. (May be tinted to a wide color range, for pennies extra.) Also in ready-blended Cream, Bright Red, Dark Green, Aluminum; also Interior Gloss or Flat White.

ARMADA FLOOR and TRIM ENAMEL — Hard Gloss Tile Red, Medium Gray or Dark Brown.

New — Master Painter's Quality BLEN • DIT EXTERIOR HOUSE PAINT

An entirely new tough, durable paint film — formulated to stand up to our rough Canadian winters and sizzling summer sun. Exceptional covering and hiding capacity that will appeal to the thrifty home-owner. Low-odor. Choice of 72 decorator colors and Finishing White. Worth $7. a gallon.

TINTING BASE
QT. 1.39—GAL. 4.59
OUTSIDE WHITE
QT. 1.49—GAL. 4.89
Tinting Tubes—from .14

BLEN-DIT — Latex Satin; Interior Alkyd Flat; Semi-Gloss; Interior Gloss, Floor and Trim Enamel; also Primer . . . all featured at Canadian Tire savings.



Reduces Paint Failures
SUPER-LASTIC PVA (Poly-Vinyl Acetate) INTERIOR—EXTERIOR HOUSE PAINT

Yes, you can actually apply PVA in wet weather, right over damp surfaces, because PVA "breathes" — to reduce the problem of peeling and blistering. All-purpose for interior and exterior use — for wood, concrete, cement block, brick and stucco. Wide range of beautiful living colors and white.

1.85 QT. 6.55 GAL.

Tinting Tubes—from .14



ARMOR-COAT
Auto and Marine Enamel— BRUSH or SPRAY

High-lustre super-enamel — Tough, mirror-smooth, with brush or spray. Use Armor-Coat on car, boat, summer furniture—kitchen cupboards, etc. Handsome ready-mixed colors or custom-made tones with added tinting tubes.

½-PT.	QT.	GAL.
.55	1.85	6.40

Ready-mixed slightly extra.
Tinting Tubes— .14



Press Trigger No Muss— No Fuss SPRAY ENAMEL 1.39 16-oz.

For auto and home use — indoors and out — decorator colors — fastest way to professional results.

MAKE CANADIAN TIRE YOUR PAINT HEADQUARTERS—SAVE SAFELY!

Associate CTC Store CANADIAN TIRE CORP'N

CANADIAN TIRE ASSOCIATE STORE

W. P. Henophy Ltd.

PHONE KI 3-2845 WILLIAMSBURG

LEGION MONSTER BINGO SEPT. 21

Winchester Community Centre $2,000.00 In Prizes

Coming Events

ATTENTION, FARMERS

Fall Spraying Demonstration of Wild Carrots on Don McPhee Farm at Ormond on Monday, September 19th, at 2.00 p.m. Everyone welcome. 18p

PUBLIC RECEPTION

A Reception will be held in honour of Mr. and Mrs. Earl Brown (nee Carole McHaffie), on Friday night, Sept. 16th, at 8 o'clock, in the Legion Hall, Chesterville. Ladies, please bring lunch. 18p

ANNIVERSARY SERVICES AT INKERMAN

Inkerman United Church will be observing Special Anniversary Services on Sunday, September 18th. The 11 a.m. service will be conducted by Rev. H. Kingston, of the Metcalfe United Church, and the guest speaker at the 7.30 p.m. Service will be Rev. W. B. F. Corkum of Kemptville United Church. The Anniversary Supper will be held in the Church Hall on Monday evening, September 19th, beginning at 6 p.m. A most cordial invitation is extended to all friends in the area. 18c

"STYLE SHOW" COMING

Watch for particulars regarding "Style Show" to be held in the Winchester Town Hall, Friday, October 14th.

18c WOODS' HARDWARE

WINCHESTER W. I. MEETING

The monthly meeting of Winchester Women's Institute will be held in the Legion Hall on Tuesday evening, September 20th, at 8 o'clock. Roll Call: "Where you would like to go on a long trip." Mrs. Harold Lannin will be showing slides of her recent trip. 18c

CURLING CLUB MEETING

Members of Winchester Curling Club are reminded of an important meeting which will be held in the Club Rooms next Monday night, September 19th, starting at 8 p.m. As there is much business to be discussed, a good turnout of members and particularly the executive is asked.

SAM AULT, President.
HOWARD SUMMERS, Sec'y. 18c

HOSPITAL AUXILIARY MAKES DRIVE FOR MEMBERSHIP

Winchester District Memorial Hospital Auxiliary is currently making its annual drive for membership in Winchester. A canvasser will be calling on you. Should you be away when the canvasser calls please leave your fifty-cent membership fee with Mrs. Sam Ault or Mrs. Lloyd Dixon. Support the hospital and the Auxiliary by joining this year. 18c

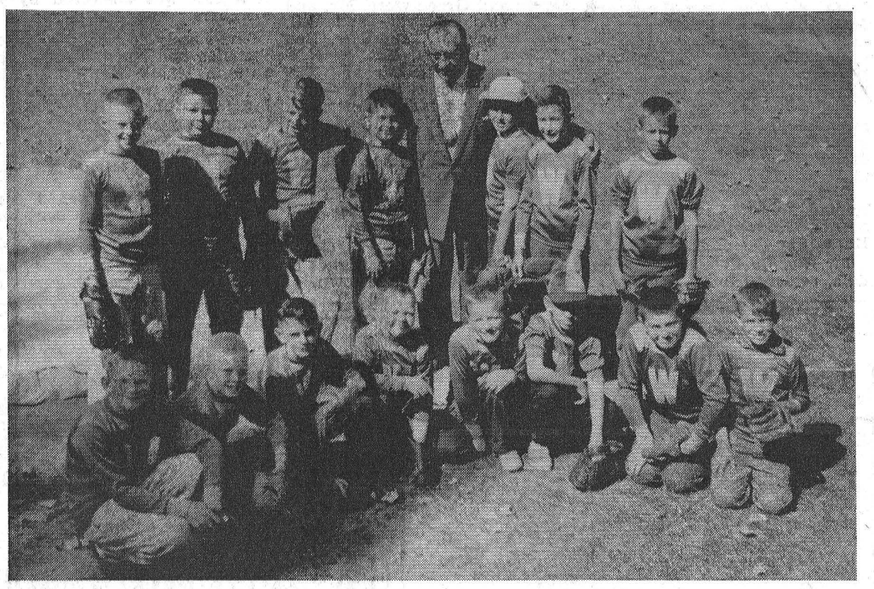

Winchester Little Leaguers Win Ball Tournament

Dalt Kenney's Little League softball team from Winchester won the Little League ball tournament at the Community Park here last Saturday afternoon by edging a game Williamsburg nine 7-5 in the final game.

Williamsburg jumped into an early lead and going into the last of the seventh held a 5-3 edge. But a determined crew of youngsters from Winchester rallied in the final inning to push four big runs across to sew up the all important win.

In other games Winchester downed Mariatown 7-6 in another thriller while Williamsburg was running away with Morrisburg 21-10. In winning, the Winchester nine won the new Kenney trophy, and Williamsburg received a new catcher's mitt, presented by Winchester Reeve John Fader, warden of the United Counties. Reeve Fader also started the tournament off by pitching the first ball.

In the above picture Warden John Fader is shown with members of the Winchester Little Leaguers just before game time. You name them.

Winchester and Williamsburg line-ups are as follows:

Winchester—D. Casselman, C. Dawley, S. Kenney, M. Reaney, G. Helmer, D. Cross, T. Woods, P. LaRose, J. Boyd

Williamsburg—M. Locke, B. McIntosh, B. McIntosh, J. Morrell, D. Simzer, H. Garlough, S. Locke, P. Barclay, H. Storgaard.

Press Classified Advertisements bring you quick results!

"ANNIVERSARY"

(Continued from Page 1)

45 years. Mrs. Wilson has held the offiice of president and secretary of several of the church organizations. She is an honorary life member of the Women's Missionary Society, and has also served on the Brockville Presbyterial executive. She is a past president of Section 4, also a past president of the Women's Institute.

A nicely arranged buffet supper was served at six o'clock to about 20 relatives.

Those assisting at this special occasion were:

Pouring tea: Mrs. Milton Sha-Mrs. A. Dillabough, Mrs. S. M. Shaver, Mrs. Sherwood Wilson, Mrs. Edgar Loucks, Mrs. Jay Bailey, Mrs. Sherman Christie, Mrs. J. R. Johnston, Mrs. I. McCourtie, Mrs. R. J. Empey.

Serving: Mrs. Jack Smith, Mrs. Jack Willson, Mrs. Ralph Allison, Mrs. Dalton Dockstead-er, Mrs. Peter Sirrs, Mrs. Burn Shaver, Miss Winnifred Shaver, Mrs. R. J. Midkiff, Mrs. Wm. MacDiarmid, Mrs. Cyril Bannville

Mrs. J. Empey had charge of the tea room, assisted by Mrs. P. Gallinger.

Attended door: Mrs. Andrew Carruthers, Mrs. D. Runions, Miss J. Thoms.

The guest book was taken care of by Mrs. A. G. Suffel and Mrs. N. Hutt. Mrs. C. Robinson ushered the guests to the tea table.

Guests were present from Ridgetown, Picton, Massena, Smiths Falls, Ottawa, Kemptville, Russell, Morewood, Chesterville, Williamsburg, Winchester Springs, Manotick, Winchester and district.

WINCHESTER 100 CLUB

100 Club members are reminded that luncheon-meetings resume this Friday night.

FOOD SPECIALS



lb. .25

Pure Leaf Lard	lb.	.23
Cooking Onions	4 lbs.	.29
Sunkist Oranges (163's)	2 doz.	.69
Tulip or Delmar Margarine	2 lbs.	.49
Mixed Candy	2 lbs.	.49
Frozen Peas	2 lbs.	.49
Pitted Dates	lb.	.22
White Sugar	10 lbs.	.89
Mixed Cookies	2 lbs.	.59
Walnut Pieces	lb.	.79
Riblets	lb.	.22
Smoked Cottage Rolls	lb.	.68
Layer Bacon	lb.	.45
Peameal Rolls (½'s)	lb.	.59
Boneless Stew (Lean)	lb.	.49
Hamburg	lb.	.39
Smoked Picnics	lb.	.45
Beef Steak (Round)	lb.	.69

MacPherson & Summers
Cold Storage Ph. 253
East End Market Ph. 80

PLAN NOW To Join Your Favourite Bowling League

Beginning in October, Open Bowling every Saturday evening. New bowlers wishing to join Call 444 for information.

FLORA'S
Lunch and Bowling Alley
Good Coffee - Tasty Lunches
Jean and Dalton Kenney
Proprietors
PHONE 444 - WINCHESTER

MacINTOSH'S WINCHESTER Phone 46

KAM Canned Meat, per tin 26c
TOMATO JUICE, 20 oz. tins ..... 2 for 25c
BURNS LARD, per lb. 20c
Campbell's TOMATO SOUP, per can 11c

SHOP AT MacINTOSH'S WHERE YOUR FOOD DOLLAR GOES FARTHER

Don't forget to get your FREE PINKY STAMPS.
Pinky Stamps For Free Gifts.

Buy with Confidence
Our used cars are tops
Your Satisfaction Guaranteed
Drive one to-day
See us before you deal

W.J.L. Boyd & Sons Ltd.
CHRYSLER - PLYMOUTH - VALIANT - FIAT and FARGO TRUCKS
PHONE 325 - WINCHESTER

Have You Tried Our Milk?

There is a difference — ask your neighbor who has been using it for the past years.

You can get it from our salesman or any food market in the village.

REYNOLDS' MEAT MARKET
TELEPHONE 85 - - - WINCHESTER

SEPTIC TANKS

Do you have a septic tank or Sewage System that needs cleaning? We are now modernly equipped to handle this type of work.

CENTRAL SEWAGE
Phone 378W - WINCHESTER

Lannin's "Home Centre"

Seasonal Reminders:

You can save DOLLARS and add much to your comfort during the colder months by following these suggestions:

Install a storm sash on every window in the heated area of your home.

Install a storm or combination door on every door opening exposed to the elements. These doors should include a bottom sweep to prevent cold, snow and rain from coming in and also prevent the bottom of the door from collecting ice and sticking.

Weatherstrip all outside doors at top and sides and install a flexible threshold under the door.

Install a door canopy over exterior door openings to shed snow, rain and ice from doors and stoops.

Caulk with grey caulking compound around door and window frames.

If your attic is now insulated check to ensure that you have adequate ventilation. Inadequate ventilation above the insulation robs efficiency, and added louvres will correct this.

If your attic is not insulated you should consider this a must. More heat is lost through uninsulated attics than all the outside walls.

A kitchen ventilating fan dispels unpleasant cooking odors and helps freshen air throughout the whole building without opening outside doors during cold weather.

Come in today and discuss your WINTER PROBLEMS. WE CAN HELP YOU.

H. S. LANNIN Ltd.
LUMBER - MILLWORK - BUILDERS' SUPPLIES
PHONE 48 - WINCHESTER
You will be pleased when you browse around our new "HOME CENTRE" - Come In Soon!

FOR THE
Best CAR DEALS
LOOK AT THIS SELECTION

1960 SIMCA Sedan, Radio, Low Mileage -	$1900.00
1959 STUDEBAKER Sedan	$1600.00
1958 DODGE Royal, Fully Equipped	$2500.00
1958 DODGE Regent, Two-Door	$2000.00
1957 DODGE Sedan	$1700.00
1956 FORD Coach	$1450.00
1955 CHEVROLET Coach	$1250.00
1955 PONTIAC Sedan	$1000.00

SERVICE — On All Motor Vehicles — SERVICE

MacDonald Motors Winchester LIMITED
DODGE - DESOTO DEALER
MAIN ST. West Phone 280 WINCHESTER

Sept. 6 to Sept. 17
VITAMIN SALE

HALIBUT OIL CAPSULES, 10,000 Unit, 100 capsules—
Regular $1.98 for $1.49

HALIBUT OIL CAPSULES, 5,000 unit, 100 capsules—
Regular $1.29 for 99c

COD LIVER OIL CONCENTRATED, regular $1.00 for..... 79c

REXALL POLYMULSION, 8 ozs., regular $3.49 for..... $2.75

La Rose Pharmacy
Winchester Rexall Drug Store
G. H. LA ROSE, Phm. B.
TELEPHONE 34 WINCHESTER, ONTARIO
Open Evenings—Tuesday, Thursday, Friday and Saturday
FREE DELIVERY

FOR AN OUTSTANDING VACATION THIS WINTER
CRUISE THE CARIBBEAN
with Canadian Pacific's
EMPRESS OF ENGLAND
January 18th - 30th - February 18th - March 6th
Ranging from 10 to 17 days
For complete details and Reservations
ALLAN'S TRAVEL SERVICE
63 Sparks St., Ottawa. Phone CE 2-3724
"Serving the Public over 13 Years"

NORMAN BLACKLER
HARDWARE - SHOES - DRY GOODS
PHONE 135 WINCHESTER ONTARIO

* * * *

Savage Oxfords
Small 6 to Large 3 - C & E Widths
$5.50 Pair

* * * *

3 Ring Binders
$5.00 to $8.50

* * * *

Cold Pack CANNERS Including Lid $3.95 Holds 7 Quarts
PRESERVING KETTLES $2.49 ea.

Thurs., Fri. and Sat. ONLY

PANTS .....Reg. to $12.95
SHIRTS .....Reg. to $7.95

A $20.90 VALUE . . .
PANTS and SHIRT Only $9.95
You must buy both to take advantage of this Big Bargain

Morgan's
"The Home of Quality Brands"
WINCHESTER - Phone 326

Keyes' CASH Store
HIGH QUALITY — BEST PRICES

BOYS' SUEDINE JACKETS—Fall Weight, All Sizes $4.98

BULBS
TULIPS HYACINTHS DAFFODILS
Just arrived from Holland

NEW CHENILLE SPREADS
Patterns and Solid Colours

NYLON AND RAYON BED THROWS—
Large 72 x 84. Special $5.95

Full Line of LADIES' PYJAMAS and GOWNS in Flannelette

J. H. KEYES
WINCHESTER - - - ONTARIO

Woods' Hardware
ROBERT WOODS, Owner and Manager.
Phone 109 - Winchester

Prepare For Fall!

Exterior Paint, Fibregum and Roof Cement, Caulking Cement, Rolled Roofing, Rolled Felt, Lawn Brooms, Aluminum Combination Doors (Self Storing).

SPECIAL!
LAWNBOY 18-INCH ROTARY LAWN MOWERS—Reg. $78.00 .....$50.00 each

GOOD STOCK OF HARDWARE, V BELTS, BOLTS and NUTS, GLASS, NAILS, etc.

"Your Friendly Hardware"