THE WINCHESTER PRESS

VOL. FIFTY-THREE. WINCHESTER, ONT., THURSDAY, NOVEMBER 2nd, 1939. NO. 26

Coming Events

DATES TO REMEMBER

Halloween Supper will be held in St. Paul's S. School Hall, Friday, Nov. 3rd, from 5.30 to 7.30, under the auspices of Ladies' Aid, Group B. Admission, 25c. 25-26c.

—o—

Centurians are asked to reserve Friday evening, Nov. 24th, for annual Club Ladies' Night; also Tuesday evening, Nov. 21st, for visit of Club by invitation at Chesterville Rotary Club Ladies' Night. Notices later. 26-27c.

—o—

IN HONOR OF MEMORY OF LILLIAN JEAN WADDELL

A special service was held in Western United Church, Ottawa, on Sunday morning when a communion table, donated to the church by Rev. and Mrs. J. A. Waddell and Miss Mabel Waddell, in memory of Lillian Jean Waddell, was dedicated.

Rev. J. Clark Reilly, an intimate friend of the family, conducted the dedication service, taking as his text, "Remembrance."

During the service the choir sang, "Light at Eventide," and the choir leader, Horace Butler, sang: "God Shall Wipe Away Tears From Their Eyes."

MILLINERY

Clearing out all the early Fall Felts. About two dozen in all, your choice for $1.29. Also a small assortment at 98c.

26p. CLARA I. ANDERSON.

REXALL 1c SALE!
"Save as Much as you Spend."
NOVEMBER 1-2-3-4
Smith's Drug Store. Winchester.

Picadilly
THEATRE
Williamsburg, - Ont.

Now Showing
THIS FRIDAY & SATURDAY
November 2, 3 and 4
"MOUNTAIN RHYTHM"
—Starring—
Gene Autry with Smiley Burnette and June Storey.
Also the 5th Chapter of
"THE LONE RANGER RIDES AGAIN."
Three Shows on Saturday Night, starting at 7.00 8.40 and 10.10

For Next Week
MONDAY & TUESDAY
WEDNESDAY
November 6, 7 and 8
Get ready for a New Entertainment Thrill
"ICE FOLLIES OF 1939"
—Starring—
Joan Crawford with James Stewart
Lew Ayres, Lewis Stone and
'The International Ice Follies'
in Technicolor.
in Glorious Technicolor Ballet
The screen's most dazzling show of shows....From its great stars.. Comes its thrills....A spectacular "Great Ziegfield" of the Ice.....

THURSDAY
FRIDAY & SATURDAY
November 9, 10 and 11
"SERGEANT MADDEN"
—with—
Wallace Beery, Tom Brown, Alan Curtis and Laraine Day.
Beery comes blazing back..... matching wits and hot lead with vicious gangsters....tracking down even his own son in dramatic triumph to rival "Big House" for thrills.
—also—
PARAMOUNT NEWS PRESENTS
"How Is The Public Abroad Receiving News Of The War?"
The pictures are presented exactly as released in the United Kingdom.....a British-assembled and British-edited picture.

MATINEES DAILY
At 3.00 p. m.
Admission 25c, Children 15c
NOTE: — SPECIAL PRICES FOR CHILDREN ON SATURDAYS
Saturday Matinees 10c; Saturday Evenings 35c, if unaccompanied by parents.

Bell Telephone Co. To Erect Building

WILL ALSO CHANGE SYSTEM

Winchester will have a new telephone system next summer, and a new telephone exchange will be erected here to house the new equipment, according to an announcement by J. C. N. Cochrane, manager of The Bell Telephone Company of Canada for this district.

The company has recently purchased property, 80 feet by 80, on the northwest corner of Main and Gladstone streets. The new building will be of modern design, and in addition to the new switchboard, will contain the local telephone business office. Further details are not available at the present time. Preliminary work may start before winter sets in, but in any case, the building will be ready about the middle of May.

The new telephone system will be similar to that in operation in many larger towns and cities, such as Cornwall. The telephone, with its crank attachment, is being replaced by a smaller and neater instrument.

Telephone users will no longer have to turn the crank to call the operator. They need merely lift the receiver from the hook, and give the operator the number they require. Similarly, after the conversation is over and the receiver is replaced. the operator will automatically receive a signal to disconnect the lines.

—o—

Hallowe'en Passed Off Quietly In Winchester

Witches, hob-goblins and other strange and fantastic creatures paraded the streets of Winchester on Tuesday night, pounding on doors to get the traditional Hallowe'en "handout."

In spite of the dismal rain that fell most of the night, there were hundreds of costumed youngsters parading the the streets. But most, apparently, were interested chiefly in the loot they could collect, and surprisingly few verandah chairs, flower boxes, etc., disappeared.

"It's no fun climbing telephone poles with chairs on a night like this," one of them said ruefully.

In a few cases residents reported that some damage was done to their front steps, as pranksters tore them from their moorings.

Early risers on Hallowe'en morning who happened to be in the vicinity of the signal standard at the corner of Main and St. Lawrence Streets, were given an eyeful of "Hallowe'en Weirdness." Some pranksters had caught a black cat and hung it on the arrow sign on the signal post. It was placed in such a way that its four legs were hanging straight down, with head drooped and tongue hanging out. On the side of the dead cat was a note written in red (presumably the feline's blood) referring to Hitler.

The only prank that the Hallowe'en pranksters should have refrained from doing was ringing the fire bell. The gong was sounded three or four times. This is a serious offence and if those responsible are identified they may find themselves hailed into court.

—o—

Masquerade Party Held Tuesday Evening

On Tuesday, Hallowe'en Night, a party for the members was staged in the Town Hall by the Tuxis and Senior C. G. I. T. groups. Some fifty guests were present in costume, and an evening of games, conducted by Misses Laura Dukelow and Ethel Annable and Mr. Fred Cass with Messrs. H. E. Fennell, R. W. Froats, W. J. L. Boyd and Rev. W. S. Atchison acting as judges, kept the boys and girls busy until midnight. A popular part of the programme was the ghost walk, engineered by Ray Lannin and Bob Barkley. Mrs. J. O. Stewart was present for part of the evening and read the tea cup fortunes of those who held the lucky numbers. Door prizes were won by Bob Barkley and Joyce Bolton. The winners of the other prizes were announced as follows:

The prettiest girl in the Hall, Patricia Cass.

The handsomest boy in the Hall, Edwin Boyd.

The most interesting person in the Hall, Patricia Cass.

The biggest talker in the Hall, Mr. Fred Cass.

The quietest person in the Hall, Raymond Clements.

The best costume worn by a girl, Muriel Armstrong.

The best costume worn by a boy, Ray Lannin.

The biggest joker in the Hall, Mr. R. W. Froats.

The quickest tempered person in the Hall, Leslie Summers.

The cleverest person in the Hall, Mr. Fred Cass.

The one in the Hall everyone loves the best, Mabel O'Neil.

The most dramatic person in the Hall, Joan Davidson.

The most ambitious person in the Hall, Norman Besner.

Balloon blowing contest, Mr. Froats and Joan Davidson.

Spoon and cup relay, Gerald McKendry and Jean Stuart.

Hoover race, Patricia Cass and Reginald Workman.

Marshmallow race, Gerald McKendry and Jean Stuart.

Refreshments were served under the direction of Mrs. Atchison and Miss Evelyn Fennell, and a vote of thanks was moved by Mr. Froats. After singing "God Save the King, the Hall was left to the clean-up squad.

John Todd, 26, To Face Trial On Charge Of Manslaughter

John Todd, 26, of 36 Somerset street west, Ottawa, and Winchester, was committed to stand trial at the next criminal assizes, to be held in Cornwall early next spring.

Todd appeared before Magistrate John McCormick in local police court on Monday afternoon, charged with manslaughter. The charge was laid following investigation into an accident on the highway south of here, on September 24, in which two boys, Dwayne Bruce, 16, and Gerald Hitsman, 13, were killed. It is alleged that the car which Todd was driving struck the bicycle on which the two boys were riding.

Kenneth Summers, 25, and Albert Crawford, 20, the latter who gave Crown evidence, were charged with being accessories after the fact.

Summers elected to be tried in the local court and pleaded guilty. After his counsel, Lionel Chevrier, K.C., M.P., addressed the Court on his behalf, Summers was given a suspended sentence for one year. The seriousness of the charge was stressed by both the Crown attorney, J. G. Harkness, K.C., and the magistrate. Mr. Chevrier, in pleading on his client's behalf, stated that Summers came from a good family, that he had a clean record, and that the mental suffering he had undergone since the accident was a punishment in itself.

At the request of the Crown attorney. the charge against Albert Crawford was dropped, Mr. Harkness pointing out that the lad had wanted to do the right thing after the accident, and that he had had no actual part in it other than being in the car.

Physicians Testify.

The first witness was Dr. P. McLaughlin, of this place, who was called to the scene of the accident shortly after it occurred. He testified that death was instanteous in the case of both boys and related the findings of a post mortem he held on the bodies

His evidence was corroborated by Dr. Thomas Hamilton. district coroner, of Brinston.

Walter Coons, service station attendant, told the court that on the evening of the accident he had seen the boys travelling south, both on the one bicycle. Bruce was on the seat and Hitsman was on the cross bar. The bicycle was equipped with a head light, he asserted, and a red reflector at the back. He added that when he first saw the boys it was about ten minutes to eight o'clock and that he had been informed of the accident about 20 minutes later.

Basil Barkley, of Cornwall, was the next witness.

He said he was travelling south on the highway between eight and 8.30 when he saw a wrecked bicycle lying on the road. He stopped to investigate. Another car from the south also stopped By the use of a flashlight, they located the body of young Bruce in the ditch about 40 feet south of the bicycle. Asked if the boy was still alive, the witness said he was. He had taken his pulse and felt his heart beating. He only lived a few minutes after that, witness said.

Lloyd Kenny, another motorist. who was one of the first to arrive at the scene of the accident, gave evidence similar to Barkley's.

Fred Jackson and Leslie Hitsman, father of the second victim, outlined events leading up to the discovery of Gerald Hitsman's body. The father testified he had learned of the accident shortly after it occurred, and knowing that his son had been with young Bruce during the evening, rushed to the scene. He said he found his son's body about 60 feet south of where young Bruce was found. It had been hurled into the ditch underneath a roll of snowfence.

Body Is Removed

With the assistance of Fred Jackson, he removed his son's body from this position. He said the bicycle was owned by Dwayne Bruce.

William Scott testified he had found a license plate bearing the number 13-E-18 on Mill street while on his way to work the morning after the accident. The plate was one that had been issued for Todd's car.

Howard Annable identified a rim off a headlight which he found north of the village as the one exhibited in court and which corresponded to the other one on Todd's car.

Constable J. M. Hinchliffe, of Ottawa, who arrested Todd on the night of the accident, told the court he detected a car wih one headlight travelling at a terrific speed while patrolling the highway between Vernon and the Metcalfe corner on the evening of the double fatality.

The machine was travelling towards Ottawa. he said, and he immediately took up the chase. Prior to meeting the one-light car, witness said he had been with Constable J. E. Soubliere, of Ottawa, whom he left stationed at the Metcalfe corner. As Todd's car approached this point Constable Hinchliffe said he flicked his lights to warn Constable Soubliere to take up the chase in his car. Both constables testified they were forced to drive at a speed of 80 miles an hour to overtake the car they were chasing. They finally brought it to a stop about one and one-fourth miles north of Metcalfe corner.

The driver gave his name as John Todd, of 36 Somerset street West, Ottawa. The car was examined and found to be somewhat damaged on the right front side. When asked how this occurred, Todd replied: "I was in a little accident at Carleton Place a week ago and haven't got the car repaired yet."

Constable Hinchliffe asked him how he could run his car all week with the fan rubbing against the core of the radiator, which was leaking badly. Todd then admitted everything to the officers.

Both constables testified that Todd had been drinking, but that they could find nothing that would warrant a charge of drunkenness while in charge of an automobile.

A case containing two bottles of beer which the officers found in the car after Todd's arrest were produced in court.

County Constable Herbert Helmer and Traffic Officer Leslie Throop gave evidence regarding the investigation following the accident. When Constable Throop met Todd after his capture, he asked him why he didn't stop. Todd replied: "If I had known it was anything serious I would have."

Constable Throop told the court he had connected the bicycle headlight up after the accident, and that it was working. He also stated that the bicycle had a regulation back reflector

Had Been Drinking.

Albert Crawford, 20, one of Todd's companions, gave Crown evidence. He said that he and Kenneth Summers had accompanied Todd to Crysler on the afternoon of September 24, and had each drank three quarts of beer in Flynn's Hotel there. They arrived in Crysler about four p.m., and left for Winchester about 6.30 p.m., without their supper. They returned via Morewood and Chesterville.

"Between Chesterville and Winchester," Crawford said, "Todd drove into a farmer's yard near Maple Ridge, and gave Bert Fulton a bottle of beer. Todd drank one bottle and I had two or three swallows out of another bottle," he said.

"Summers didn't have any at this time, but Fulton had a bottle. I don't know who finished mine," he said.

Continuing his story. Crawford told the court that they proceeded to Winchester and shortly after crossing the highway track south of the village the car struck something. He looked up and saw a bicycle over the hood of the engine. He said he asked Todd if he was not going to stop.

Todd wanted to know what for Summers said, "you struck a bicycle." Crawford said he asked him again if he was not going to stop. Summers said, "don't stop now, get off the highway."

Todd turned off the highway at Piety Hill and proceeded north on Mill street to Main street and headed north on the road leading to Ormond, he said. When they arrived at an intersection about a mile north of Winchester, Todd stopped the car and they got out and reviewed the damage. Crawford said he asked Todd if it was too late to go back to the place where the accident occurred and was informed it was. Summers then told Todd "to get the h—— back to Ottawa" and they started walking back to Winchester. Todd was still standing beside the car when they left, Crawford said.

Cross-examined by defence counsel as to the manner in which Todd was driving prior to and after the accident Crawford said there was nothing abnormal about it

"Did you see anything on the highway before you heard the crash?" Mr Chevrier said.

"No sir, not a thing," replied Crawford. "I was sitting in the centre and couldn't see ahead very far."

With the conclusion of Crawford's evidence. the Crown rested its case.

—o—

Died Suddenly At Melvin Settlement

Suffering a weak spell while plowing on the farm of Richard Scott, Melvin Settlement, by whom he was employed, Louis Miller, of Cornwall, lapsed into unconsciousness Saturday morning and died at 8.25 o'clock Tuesday morning. Mr. Miller was engaged with a team of horses plowing a field and about 10 o'clock Saturday morning he felt a weak spell coming over him. He unhitched the horses and took them to the barn. He then went to the house and complained to the occupants of having a pain in his head. A little later he became unconscious. Dr. McKendry was summoned, but Mr. Miller failed to respond to treatment and remained in unconsciousness until his death. His wife and three sons, Wilfred, Walter and Desmond Miller, arrived from Cornwall Saturday and remained with Mr. Miller until he passed away. The body was taken to his home, 21 Louisa street, North, Cornwall, on Tuesday evening.

Mr. Miller was born in St. Andrews 70 years ago, August 27 last, a son of Joseph Miller. He had made his home in Cornwall for some years. For 11 years he had been working for Mr. Scott.

Besides his wife, he leaves four sons and three daughters: Mrs. Harold Graham, Cornwall; Mrs. Roderick Lefebvre, Lancaster; Miss Loretta Miller. R.N., of Buffalo, N. Y.; Wilfred Miller, Walter Miller and Desmond Miller, all in Cornwall; Louis Miller, Sault Ste. Marie.

The funeral was held this morning at 9.30 o'clock from his home, 21 Louisa Street North, to Nativity Church. Cornwall, where Requiem Mass was chanted at 9.45. Burial was made in Nativity cemetery.

—o—

RECEPTION AT WILLIAMSBURG

Mr. and Mrs. Dalton Robinson, of Winchester Springs, were guests of honour at a reception in the Green Bungalow, Williamsburg, on Wednesday evening, Oct. 25th, when about 150 friends and neighbours gathered to spend a social evening with the newlyweds.

The evening was spent in dancing until 11.30 when Mr. and Mrs. Robinson were called to the floor and an appropriate address was read by Mr. B. Roy Casselman. The presentation of a 97-piece dinner set, floor lamp and other useful articles. was made by Mr and Mrs. Floyd Whitteker, Mr. and Mrs. Aden McIntosh, and the Misses Ida Merkley and Jessie McIntosh, on behalf of the community.

Mrs. Robinson made a fitting reply, expressing their appreciation, and invited all to come and visit them at Winchester Springs,

Lunch was served by the young people of Williamsburg, and the orchestra brought a very pleasant evening to a close with the strains of the National Anthem.

Local Footballers Defeat Iroquois

Although handicapped by the slippery field and wet ball; the W. H. S. football team outplayed Iroquois decisively to gain a 10-6 decision last Tuesday.

A rule stipulating that players wear rubber-soled shoes, made the going particularly difficult on the rain-soaked grass, but the local boys were out to reverse Iroquois lucky win in a previous game when the latter scored a touchdown in the last twenty seconds. Somewhat puzzled by the unusual conditions, neither side could make its plays click in the first quarter, a lone point being scored by Iroquois when Ken Boyd was cornered in his own end zone while attempting to throw a forward. Once the players became accustomed to the slippery footing, major scores began to come fast. Heavy lineplunging, coupled with two five-yard penalties for high-tackling, advanced the ball to the Iroquois twenty-yard line, and from there Ken straight-armed and pivoted his way through four tacklers to score a touchdown, making the score 5-1 for Winchester.

The visitors kicked off at the beginning of the half, giving the local boys the ball on their own five yard line. Here the visiting team showed themselves to be keen ball-hawks when they snagged a Winchester fumble and carried the ball over on a very lucky try to make the score 6-5.

Undiscouraged by this unexpected setback, the W. H. S. returned to the attack with vigor. A beautiully executed kick went out of bounds in the coffin corner at the three yard line and Winchester was again in scoring position. This time the local linemen showed their superiority by downing all opposition and Ken was able to cross the goal line standing up, making the final score Winchester 10, Iroquois 6.

The local line up was:: snap, Gerald McKendry; outsides, Earl Fawcett and Walter Shadbolt; quarter, Ed. Boyd; halves, Gerald McIntosh and Ken Boyd; Referee, George Flett.

—o—

WEDDINGS

SINGLETON—CHAMBERLIN

A charming wedding was solemnized on Friday evening at the home of the bride's parents, Mr. and Mrs. R. S. Chamberlin, in Wakefield, when Miss Jennie Margaret Chamberlin was united in marriage to Mr. John McBride Singleton, of Ottawa, son of Mr. and Mrs. J. E. Singleton, of Winchester. Rev. F. W. Taylor officiated at the ceremony, and Mrs. Taylor presided at the organ and sang "O Promise Me," during the signing of the register.

Given in marriage by her father, the bride was wearing a daytime dress of comet blue rough crepe, the skirt designed with an apron front edged with accordion pleating. The waistline was gathered and the bodice was styled with unpressed pleats. She wore a shoulder knot of Rapture roses and lily-of-the-valley.

Mrs. J. Douglas Stephenson, of Wright, attended the bride, wearing a street-length frock of magic hour crepe in wine shade designed with a bustle. She wore a cluster of Johanna Hill roses. Mr. Andrew MacMillan, of Ottawa, attended the groom.

A reception was held for the immediate families and later Mr. and Mrs. Singleton left on a motor trip to Kingston. For travelling the bride donned a dress of wine rough crepe in wine shade with touches of gold trimming. Her coat was of wine chinchilla cloth with grey lamb trim and she wore a black felt hat. They will reside at 322 Frank street, Ottawa, on their return.

Guests from out of town included: Mr. and Mrs. J. E. Singleton, Winchester; Mr. and Mrs. J. D. Stephenson, of Wright, and Mr. Andrew MacMillan, of Ottawa.

—o—

CROSS—BARBER

A wedding of local interest took place at Smtihs Falls United Church Parsonage, on Saturday noon, when Miss Enid Oneita Barber, daughter of Mr. and Mrs. D. H. Barber, of Merrickville, was united in marriage with Mr. George Lawrence Cross, youngest son of Mr. and Mrs. John H. Cross, of Merrickville. Rev. A. D. Cornett officiating.

The bride looked charming in a street length model of Queen Elizabeth blue triple sheer crepe, designed with a soft pleated bodice and flared bustle back skirt. She carried an arm bouquet of Talisman Roses.

Miss Marion E. Helmer, of Winchester, niece of the bridegroom, attended the bride, and wore a gown of wine taffeta, with tight fitting bodice, and full flaring skirt. Her arm bouquet was of Sunset Roses. Mr. Floyd Barber, of Merrickville, brother of the bride, was best man.

After the ceremony, a wedding dinner was served to the immediate families. The dining room was beautifully decorated for the occasion with streamers and bells and pale yellow 'mums.

Later Mr. and Mrs. Cross left on a motor trip for Toronto, Niagara Falls and Western points. Travelling, the bride wore a smart tailored frock of orchid flannel, with black accessories.

On their return they will reside near Merrickville.

Lady Evangelist To Preach Here

WESLEYAN METHODIST ANNIVERSARY AND EVANGELISTIC SERVICES

The congregation of the local Wesleyan Methodist Church will observe the anniversary of the present edifice at a special service to be held at 2 o'clock on Sunday afternoon next. The preacher for the occasion will be Rev. S. W. Blanchard, of Ottawa. Other services during the day will be conducted by Evangelist Rev. Oneida J. M. Gleason, of Falconer, N. Y., who will also conduct a series of evangelistic services each

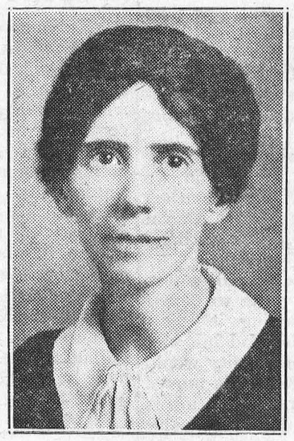

Rev. Oneida J. M. Gleason

night from November 5th to 26th, inclusive. Rev. Oneida Gleason has a wide reputation as an evangelist, with a very forceful and vital message for the people of this day and generation.

During the campaign special singing will be conducted by local and outside talent.

The hours of services are as follows: Sabbath, 9.30 a.m.. 2.00 and 7.30 p.m. Week days, except Saturday, at 7.30 p.m.

Each Saturday afternoon at 2.30 o'clock, a special Young People's and Children's Meeting will be conducted by the evangelist.

Rev. D. W Summers, pastor of the church, extends a hearty invitation to all to attend these services.

—o—

SPECIAL SERVICES

Large and appreciative congregations attended the services at the Wesleyan Methodist Church, Inkerman, on Sundya. The church has been engaged in a series of special meetings since October 8th, preceded by a week of prayer. The preacher for the first two weeks of the campaign was the Rev. H. S. Dow, of Moncton, N. B., an able minister of the Reformed Baptist Church, and editor of "The King's Highway," the official paper of his denomination. The esteem in which Mr. Dow was held by the people at Inkerman was evidenced by the good attendance, not only by local residents, but of the people from outside points and from other churches. At the conclusion of his two weeks' mission the spiritual atmosphere was such that at the request of the Advisory Board of the church, the meetings were continued under the ministry of Rev. D. R. Chatreau, the pastor. The Chisnell Sisters, of Shawville, Quebec. have rendered a valuable service to the church in their ministry of music and song. Miss Mabel Chisnell has presided at the piano throughout the services, and she and her sister, Edna, have rendered very beautiful piano duets as offertories at different of the services. Added to this has been the splendid music of the piano-accordion which the girls have played at the beginning of each service. Miss Edna Chisnell, who is an unusually talented contralto soloist, has sung frequently throughout the series of meetings, and together the ssiters have rendered vocal duets in all the services. During the first two weeks of the meetings special "Junior Services" were conducted each week-day at 4 pm., when the school children were given religious instruction, special drills, and appropriate music. The average attendance at these services was over thirty-five, and on Sunday afternoon a number of the children in attendance at these services made a splendid contribution to the afternoon worship in demonstrating some of the work they had done.

The minister of the church reports gratifying results from the services and urges a large attendance on the closing Sunday, November 5th.

—o—

STRANGE FIND IN PAIR OF OVERALLS PURCHASED IN KEMPTVILLE

A strange find was made last week by Mrs. F. Stewart, of Bedell, when she looked in the pockets of a pair of men's overalls purchased from the Anderson's Department Store, Keemptville, and found a ladies' wrist watch.

Mrs. Stewart went to the home of a neighbor, Mrs. Fred O'Rourke, to tell of her strange find and show the watch. Noticing that it was very much like the wrist watch owned by her young daughter, Mrs. O'Rourke went to get her daughter's watch to compare and found that it was missing. Closer examination of the watch found in the pocket of the overalls leads to the feeling it is the watch belonging to her daughter. How it came to be in the overalls is a mystery.—Kemptville Advance.

Buy At
FLORA'S
For Quality and Price

Prunes, nice size,	....2 lbs. for 25c
Prunes, large ..	....2 lbs. for 35c
Raisins, Seedless	.....2 lbs. for25c
Choice Pumpkin,	.....2 for 25c
Choice Sauer Kraut	.....2 for 25c
Aylmer Boneless Chicken	.....35c
Puffed Wheat	.....10c
Quick Quaker Rolled Oats	....25c
Clark's Pork & Beans, tall	.....10c
Bee Hive Corn Syrup,	....5 lbs. 39c

Remember ICE CREAM For "Handy Desserts."

HARRY L. FLORA
Telephone 33 Prompt Delivery

Poultry Wanted

All kinds of Poultry Wanted at All Seasons. Also Hides and Wool. Highest Prices Paid and You Are Assured of a Square Deal.

Morris Ross
PHONE 171. WINCHESTER, ONTARIO.

BESSIN'S Hardware Dept.

TO ARRIVE THIS WEEK!
Large Assortment Of
WOSTENHOLM "IXL" POCKET KNIVES
60c to $1.25

HIGH GRADE
Food Choppers
Heavily Tinned to Prevent Rusting.
Complete with 4 Cutting Knives.

FAMILY SIZE	LARGE SIZE
$1.25	$1.59

Get Ready
For Winter
Repair that Leaky Roof while the weather is fine. Our stock of Roof Finishes is complete.

BLACK CARBON PAINT FOR STEEL ROOFS
$1.35 gal.
BLACK ASPHALT ROOF COATING
90c gal.
ASPHALT ROOF COATING WITH ASBESTOS FIBRE
$1.35 gal.
STANDARD ASPHALT ROOFING
Rolls of 108 Sq. Feet.

1 Ply	2 Ply	3 Ply
$1.80	$2.15	$2.50

CANADIAN MADE STILLSON PATTERN
Pipe Wrenches
WITH IRON HANDLE

10 Inch.	14 Inch.	18 Inch.	24 Inch
$1.20	$1.65	$1.85	$2.90

WILLOW
Clothes Basket

Medium Size	Large Size
$1.20	$1.35

BESSIN'S BIG STORE

"THE WINCHESTER PRESS"

E. B. ROSS, Proprietress. W. F. WORKMAN, Editor.

The Press has a guaranteed circulation of over 1000 in Dundas and adjoining counties. It was established in the year 1887 and is today the Largest and Leading Newspaper in the County of Dundas.

The Press is published every Thursday. Subscription $1.50 in advance, foreign $2.00. Member of the Canadian Weekly Newspapers Association.

We invite inquiry and answer questions cheerfully. Write or Phone 21.

THURSDAY, NOVEMBER 2nd, 1939.

SUCH STATEMENTS NOT NECESSARY!

The action of seventy-five United Church Clergymen, who subscribed to a statement last week, declaring that they are "unable to approve of this war," speaks for precious few Canadians beyond themselves. Moreover, as has been pointed out since, their opinions are not representative of the governing body of the United Church of Canada, and have no official status in connection with the Dominion Ministerial Association. Those seventy-five ministers are, of course, quite entitled to their own opinions in regard to the war, but any attempt on their part to impose the same opinions on other people ought to be vigorously opposed.

There never was a more righteous war than this one, and the treatment which the Nazis have meted out to religious bodies and their representatives ought alone to cause all those associated with the Christian Church in Canada and elsewhere to lend their full support to the war effort now under way.

We are not personally acquainted with any of those seventy-five ministers, neither do we we know where they live or what churches they preach in, but in our opinion they have shown themselves to be of the more-or-less "weakling" type of clergymen.

The war which we are now engaged in was forced upon us and we must all unite to defeat the monster responsible for starting it. This monster is Hitlerism, and if Hitler had his way there would be no church, and Christianity would be thrown to the discard. He has already moved in this direction. A minister's first obligation is to safeguard the Christian Faith, therefore participation in this war would appear to us to be a sacrifice which, not only ministers, but every believer in Christianity, should be willing to make.

By expressing the opinion that they were unable to approve of this war, is a note of disloyalty, not only to their country, but to the very ends they are trying to achieve by preaching the gospel.

Every broad-minded individual will agree war is evil—that it is not the right way to settle a dispute—that it ought to be abolished; but until the time comes when men of all nations look at war in that light, we must be prepared to face it with a grim determination. One nation cannot remain unarmed while another nation prepares for war—we have learned that lesson in the past few years. Until the "isms" are destroyed and Christianity reigns supreme in every country of the universe, we must be prepared to meet force with force. That's the only way to deal with nations who have abolished the church and forsaken God. Diplomacy or sane reasoning have no place in those countries. The devil is running amuck and he must be crushed—and not by verbal battles either.

JOKES ABOUT WOMEN GONE!

Pity the poor humorists! One by one the scant items of their stock-in-trade are disappearing. The mother-in-law joke has lost its sting since mamma-in-law shortened her skirts, joined clubs, entered politics and sought solace in a soothing cigarette. Now the joke about women being bad shots must go too.

In a recent rifle contest at the North Vancouver range promoted by the British Columbia Rifle Association, a Victoria lady, Mrs. Gwen Spencer Hethey, turned in a perfect score. Veteran riflemen marvelled as the lady shot bull's eye after bull's eye, following up the perfect score with three more bull's eyes for good measure.

At Bisley this year, another lady, Miss M. E. Smith, who drove an ambulance through the war when she might better have been employed as a sniper, came second in the classic contest against the best shots in the British Army, for the King's Prize. In 1930 she won the contest.

With girls pitching at softball and women golfers performing wonders on the links, stories about actresses fighting a duel over a lover and "winging" a small boy in a tree, must go into the limbo of forgotten things.

Contents of the ancient storehouse of humor that made bygone generations of men rock with laughter are becoming, in the words of the poet, "fine by degrees, and beautifully less."

BUY A POPPY!

In connection with the Poppy Day campaign which is being conducted by branches of the Canadian Legion, the warm-hearted public of Canada is asked to study the following facts concerning the distribution of "Vetcraft" Poppies:

1. All Poppies, Wreaths, etc., distributed in the Poppy Campaign are manufactured by disabled soldiers in "Vetcraft" Shops or, in some instances, by disabled soldiers and their dependents at home, under the Department of Pensions and National Health.

2. The custom of wearing the poppy as the "Flower of Remembrance" has continued in Canada since 1923.

3. The Canadian Legion undertakes annually the distribution of these Poppies, Wreaths, etc., throughout the whole of the Dominion.

4. The National Distribution is carried out through the medium of the Canadian Legion's Dominion and Provincial Commands, who are charged with the duty to see that, so far as possible, the Message of the Poppy is carried to all sections, classes and communities in Canada.

5. The prices charged by the Legion are based on cost plus the necessary expense entailed in national distribution, plus a reasonable margin to cover risk of loss, for which the Canadian Legion must assume responsibility under its contract with the Dominion Government.

6. Any monies remaining in the hands of Dominion or Provincial Commands upon completion of distribution are applied to the maintenance of Canadian Legion Service Work, which is carried on by the Legion for the benefit of all Canadian ex-Service men and women throughout Canada, whether members of the Legion or not.

7. The entire proceeds of the monies contributed by the public for poppies are spent for relief or other essential assistance to ex-Service men and women.

8. The task of nation-wide distribution of these Sacred Emblems is one of great magnitude. The twofold objective, Remembrance of the Glorious Dead and practical assistance to the Living, is most worthy.

9. While doing its utmost to assist in Canada's present war effort, the Canadian Legion must continue to help necessitous victims of the Great War 1914-18. So join with the Legion and "Give Generously on Poppy Day."

DON'T "BLACK-OUT" BUSINESS!

Talking of "Black-Outs"—just because there is a war on, is no reason why business men should "black-out" their business, by cutting down on advertising. Business either advances or retreats. It cannot stand still. By failing to advertise because of any particular condition, a business man is subjecting himself to a "black-out" in his particular market, a definite step backwards, from which it may take a long time to recover. To stop advertising is to cut yourself off from what may become a boom market, and to say to readers of the press, "Relations are suspended, we are no longer interested in you." As an advertising medium the weekly newspaper is indispensable in its field. Merchants would do well to keep this in mind, when they feel their business is declining. Probably all it needs is a little stimulation by advertising. At least, it's worth trying.

EDITORIAL NOTES

Hitler's Propaganda Minister, Goebbels, has declared that Germany will not violate the neutrality of Holland or Belgium—otherwise there was little reason to expect they would.

As pointed out by the Brockville Recorder and Times: "If Mr. Herridge goes to the House of Commons via the proposed Kindersley bye-election, he will find himself in the position of the Hon. H. H. Stevens, who led a group of one member until he repented of his Reconstruction Party diversion and rejoined his first love, the Conservatives."

In his book, "Mein Kampf," Hitler states that the conclusion of a treaty between Germany and Russia would have as its outcome "the end of Germany." Was the German Fuehrer, unknowingly, forecasting the fate of himself as well as his country. From the turn in events since the signing of the Russian-German Pact, it would look as though Hitler's "prophecy" was going to become a reality.

Despite the ruling of the Supreme Court that the Canada Temperance Act is valid in Huron, Perth and Peel counties, and in the district of Manitoulin, the Ontario Government has determined on aggressive enforcement of the Ontario Liquor Control Act in these territories. This seems bound to lead to conflict and perhaps a rich harvest for lawyers.

Herbert Rosinski, a correspondent of the New York Times, says:—"Taken as a whole, therefore, the German army is a formidable striking force, trained not only for a lightning campaign, but for hard and prolonged fighting and particularly for mobile warfare. Its weaknesses are a lack of clear strategic doctrine, a lack of staying power owing to the indifferent morale of the rank and file and the inner disharmony in the officer corps, and, finally, the poor quality of most of its equipment."

Glamorous tales of the Canadian Northwest Mounted Police from now on will be changed by the deletion of the horse. Now that cars and motorcycles have replaced the faithful animal, Defence Minister Rogers has authorized the R.C.M.P. at Rockcliffe barracks to rent their horses to any one who will take care of them properly. In fact, Ottawa citizens can rent a prancing steed from the Mounties for as little as one dollar a month and keep. With the farmers sending their products to market in motor trucks and plowing their fields with tractors, the army turning its back on the animal, the racing season over at Canadian tracks and the Royal Winter Fair cancelled for the year, it appears a pretty dismal season for the horse.

Premier Mitchell Hepburn has announced that after January next, municipal elections will be dispensed with for a period of two years or longer, according to how long the war lasts. This ruling will not cause any bitter feeling in Winchester among aspirants for civic offices. We are lucky if we have an election every five years. As a matter of fact, when a man is elected to serve on the local council, he is there until he retires. The reeve, as a rule, holds office for a period of at least six years. This practice may not be in the best interests of the community as a whole, neither is it fair to those men who serve faithfully, without remuneration, on the council year after year. Many of them remain in office because no one else will qualify to take their place.

"The Voice of the Press"

MUNICIPAL CLERKS

(Almonte Gazette)

The duties of clerks and treasurers of Ontario municipalities have become much more arduous in late years. More and more is required of them by government regulations in the way of reports, bookkeeping and other capacities. A good municipal official's importance cannot be overestimated because he is in a position to save a municipality from numerous expensive mistakes.

THE NAZI-SOVIET ALLIANCE

(New York Times)

There is no doubt that the aim of the Soviet conquerors is revolution on the Russian model. This brings a new element into the situation, an element which makes it unlikely that a purely Polish buffer state could be created or could withstand the pressure of the Nazi system on one side and the Soviet on the other.

The Russian determination to bolshevize the Ukraine and thus destroy forever the focus of Ukrainian nationalism is the only clear element in the present picture. It is too soon to anticipate what Hitler and Stalin will do next. For the moment they seem to be combining in a plot to destroy the pattern and the order and the moral bases of Eastern Europe.

FAIR WAGES DURING WAR

(Bowmanville Statesman)

"What burned me up in the last war was the fact that I risked my life and endured much hardship and received $1.10 a day and allowances as a "buck" private, while the munition worker at home received as high as $14 a day. There should be some form of enactment to prevent such inequality this time," states a local returned man to a group of his pals. True, the rate of pay has been increased to $1.30 a day and allowances. If this sum and allowances, such as food and clothing, is a fair rate of pay for a young man in uniform in the service of his country, then there can be no justification for payment of higher wages to the man working in the safety and comparative comfort of a munition factory or ship-building plant.

HIS OWN FAULT!

(Wheatley Journal)

A rather amusing incident was brought to our attention the other day, when a friend told a story about a man complaining to the police about being cheated out of $22.50 by a sharper at one of the fall fairs. The officer asked who got his money, and the man explained it was the operator of a certain game of chance. When the officer explained that it would be necessary to arrest both parties, as they were equally guilty of gambling, the complainant departed in a hurry. We sometimes wonder how long it will be before people realize that these games are operated solely for the profit of the operator, otherwise they would not be able to continue in business. Anyone who thinks he has an even chance with these game operators, is bound to come to sorrow if he attempts to prove it.

THE MENTAL HOSPITALS

(Brockville Recorder & Times)

Conversion of the new Ontario hospital buildings at St. Thomas into a base for air training most distinctly does not mean that they are not required for the care of mental patients or that the prevalence of serious mental disorders is decreasing.

On the contrary, there is evidence of serious overcrowding in most of the prvoincial institutions, and, very fortunately, the population of these hospitals is increasing at the rate of about 500 a year, notwithstanding the operation of mental health clinics and the adoption of other steps to halt this tendency.

It follows, therefore, that there will be plenty of use for the large St. Thomas institution in its original purpose after the R.C.A.F. no longer requires it, and in the meantime overcrowding of other hospitals will have to continue unless new quarters are made available.

A NEEDED INVESTIGATION

(Toronto Globe & Mail)

Attorney-General Conant will have the approval of most people in this Province in his determination to investigate the "witness against war" manifesto issued by seventy-five clergymen of the United Church. If he finds it contravenes the Defence of Canada Act he should have no hesitation about prosecuting.

It is impossible to see where group action of this kind has anything to do with personal conscience, if this is the plea. The decision to attempt to influence at large removes it altogether from the realm of the individual. The statement issued is obviously an effort to create anti-war sentiment among the citizens.

Were seventy-five obscure members of the League Against War and Fascism or of the Communist Party to meet and draw up a document of this sort their action would bring the severest denunciation the law provides. Clergymen in positions of leadership cannot expect to escape the result of their challenge to democratic patriotism.

In any event, it is desirable to have this sort of business passed on by the courts so citizens may understand their responsibilities. Defiance of law is the spirit of anarchy, and anarchy is not civilization.

Opposition to Canada's part in the war is assistance to Hitler. It would be well to learn and place on record where the sympathies of these clergymen lie.

DUAL CITIZENS

(Listowel Banner)

Recently we read of four young men in the United States who were in somewhat of a quandry as to their citizenship. Born in Canada of United States parents located in an American colony, and never naturalized as Canadian citizens, the four were part of a group of fifty youths who left for the United States before the outbreak of war. They all claim to be United States citizens through the citizenship of their parents, although Canadian born. The United States recognizes them as citizens of that country, and Canada recognizes them as citizens because they were born here. So they are among the group called dual citizens. Should they return to Canada they might be called for military duty, and could be asked to return. Several years ago many Americans came to Canada and very few gave up their American citizenship, and their children, born in Canada, might possibly be able to slip across the border into the United States to escape military duty.

RELIABLE NEWS

(Smiths Falls Record-News)

Regarding war news which is the more reliable, the radio or newspaper?

The anxious public will be well advised to rely upon the newspapers in these critical days for reports of the progress of the war. As pointed out some time ago, the radio has no sources of information that are not open to the press. On the other hand, the press with its nation-wide associations, reaches everywhere. The news that is shouted by announcers is in the main merely a repetition of that which has appeared in the press hours before. As a reliable Canadian newspaper remarks: "The amount of guess work that has gone out in recent days from commentators and others has been more confusing than convincing, and this is liable to be the danger right along. The printed word remains the reliable source of information." However, it is pleasing to note that the CBC is making a check-up on such orators of sensationalism pertaining to war news.

Rely upon the newspapers for most authentic news.

IN LIGHTER VEIN

Stephens: Every man is entitled to his opinion.

Jackson: And every man is entitled to keep a mongrel dog. It may be nothing to be proud of, but it's his if he wants to hold on to it.

* * * *

Magistrate: "You are a danger to pedestrians. You will not be allowed to drive for two years."

Defendant: "But, sir, my living depends on it."

Magistrate: "So does theirs!"

* * * *

Mr. Henpeck (hesitantly): "Sir, I—I think it is just about time I got a raise."

Boss: "Why we just put a raise in your envelope on Saturday."

Henpeck: "Why doesn't my wife tell me these things?"

* * * *

"When this vacuum flask is filled it will keep things hot for you indefinitely," remarked the salesman to the tired-looking little man at the counter.

"No thanks," he replied, retreating hastily. "I married something like that."

* * * *

A candidate for parliament declaimed "The people of this country must grow more wheat."

"How aabout hay?" yelled a heckler.

"I'm talking about food for mankind," retorted the candidate, "but I'll get around to your case in a minute."

* * * *

It was during the empanelling of a jury, the following colloquy occurred:

"You are a property-holder?"

"Yes, your Honor?"

"Married or single?"

"I have been married for five years, your Honor."

"Have you formed or expressed any opinion?"

"Not for five years, your Honor."

German sources say the city of Warsaw may not be rebuilt. Let it stand in its ruins as a monument to German culture?—Ottawa Journal.

Our Column

In the game of life the one-armed man always plays a lone hand.

Sis says Dad's played golf three years now and doesn't know the difference between a brassie and a brassiere.

Another thing that would help the country would be for a lot of people to trade their wrist watches for alarm clocks.

Fines paid by bad drivers in Sweden are to be placed in a fund and divided among those who have driven 30,000 miles without getting a traffic ticket.

Lindbergh's reputation is now so unsavory and his popularity so dead in Canada, that his name should be changed to "Col. Limburger."—Almonte Gazette.

If placed end to end, the hairs grown by the average man in one year would equal 7,604 feet, we learn. The trick, of course, is to get them to grow end to end.

No man's abilities are so remarkably shining as not to stand in need of a proper opportunity, a patron, and even the praises of a friend to recommend them to the notice of the world.

A certain employer had this notice posted up in his works: "Any workman desiring to attend the funeral of a near relative must notify the foreman before 10 a.m. on the day of the game."

Chancellor Hitler says that no nation can beat Germany to its knees. Possibly, but it has been felt that it might do Germany good to get down on its knees of its own accord.—New York Sun.

"A Foot on the Brake is Better than Two in the Grave," is the pointed warning in the current bulletin of the Industrial Accident Prevention Associations, whose members' interests include safe highway travel.

THE POET'S CORNER

AUTUMN—WHAT HAST THOU DONE?

Summer season has departed
Autumn breezes howl and blow,
Colored leaves have really started
To prepare for winter's snow.

Trees have shed their sporty clothing
Summer togs of pastel green,
Bare limbs they are now exposing,
Never really should be seen!

Crooked limbs with little blotches
Dangling bently in the breeze,
Some as thin as Eddy's matches—
Especially those on Elm trees.

Wrinkled bark, neglected, shabby,
Make husky lumberjacks hesitate,
Then when feeling sort of crabby,
With two-faced axe decapitate.

Maples that were stout and stately
Now appear so tall and thin,
Once so handsome, really shapely,
Actually bare from limb to limb.

Balsam, Cedar, Birch and Spruce
Are "soft" but that don't matter—
They're subject to some rare abuse
When leaves drop off and scatter.

Hemlock, Hickory, Beech and Ash,
The quadruplets of the tribe,
Dressed smooth make lovely door or sash,
Yet they have lost their pride.

This all makes Mother Nature Pine,
For her some are not so Poplar,
And may be used to bridge the Rhine,
As a crossing place for Hitler.

It's really sad to say the least,
When their limbs are amputated,
Their value also has decreased
But Tree Surgeons undertake it.

Yet off they come from time to time,
As the lumberjack's desire,
Really not a horrible crime—
We cremate the limbs for fire!

—Ja. De Haych.

SHADOWS AND REMEMBRANCE

To take a little time to really live
For dawn and evening, and the singing fields,
To weigh against the endless round of life
The glory that one hour your garden yields.
To set your feet upon the crest of hills,
And watch the sunset glow, with flames sublime,
And hasten, ere the winter comes a-pace,
Compute the values while there yet is time.

—Dorothy Sproule.

SECRET OF COURAGE

I pray that one day I may find
The gift I sorely lack,
Bravely to face the things ahead,
Not to keep looking back
I pray that I may learn to leave
My troubles when they're past,
And only hold to happier things,
As something that will last.
I pray to have a kinder heart,
That I may meet this test,
Even in folks who vex me most
Always to find the best

—Mary Eversley.

Winchester's First Paper

Mrs. Russell Crowder, of Mountain township, has handed us a copy of the "West Winchester Directory," dated September 6th, 1885, which we find rather interesting.

The publication of that date was a four-page pamphlet, each page measuring 10 x 14 inches. The editor was E. L. White, who started the paper in 1883. Evidently West Winchester was just a cross-roads hamlet in those days, because there is very little news of a local nature in the Directory. In fact, there is so little that we will republish it in its entirety. Here are the items:

"A grand Harvest Home Picnic will be given by the ladies of the West End Appointment on the Metcalfe Circuit on Wednesday, Sept. 19th, for the benefit of the Methodist Sabbath School, to be held in Mr. Wm. Boyd's Grove. The dinner will be served at twelve o'clock a.m., after which there will be dialogues, recitations, readings, etc. A variety of games will also be held on the grounds. The Metcalfe Brass Band will be in attendance. Tickets, 25 cents, children under twelve, 15 cents. A good time may be expected as no pains will be spared to make it a success. Don't fail to go.

"The fair Tuesday was very well attended. A number of buyers were on hand and considerable business was done. The display of horses was unmistakably good but buyers complained that many of them were rather young for market. Had farmers been through harvesting there would have been a much larger gathering, and we are safe in saying that future fairs will be looked forward to and well attended by the community.

"The Concert given in the Sabbath School Hall of the new M. E. Church, on Friday evening, passed off pleasantly. The room was well filled and we think all enjoyed the entertainment. The next one will probably be given at the first ringing of the bell."

"Summary of Weekly News.

"London, September 1—Queen Victoria has sent a magnificent bouquet of lilies and white roses to be placed on Count de Chamford's coffin.

"The death rate among the British troops has fallen to 6 per cent.

"Mann, the Little Rideau murderer, will be tried on the 17th inst. at L'Orignal.

"Brick layers are getting $8 per day up west.

"A Mrs. Wheeler is being searched for in Hamilton who has fallen heir to a fortune in Boston.

"A new telephone company is about to be established in Montreal.

"Great damage is being caused in New Brunswick by continued drought and forest fires along the lines of railway.

"Near Berlin, Germany, Sunday, a train ran into a crowd, killing forty persons.

"For the first time in the history of Dodge City, Kansas, all business houses, saloons, dance halls, gambling hells, were closed on Sunday. There was universal rejoicing.

"Receipts from the sale of public lands at St. Cloud, Minn., which has been in progress for ten days, are estimated at five hundred thousand dollars.

"Since the outbreak of the plague in Egypt 27,318 deaths have occurred from cholera, of which 140 were in the British army."

In addition to the above news item, our issue of the Directory contains a few reprints from other papers, a number of jokes and some features of a general nature.

The advertisements all appear on the back page. Some of the older residents of the village may recall some of the business men of those early years from the following advts.:

"Notice—Pure Democrat Wheat for sale—J. P. Fox."

"Hanlan & Ross—Now is the time for farmers to give their orders for Gang Plows, etc.—James Smith."

"Dress and Mantle Making Shop, over H. W. Fleming's Bakery—Miss Frymire and Helmer."

"Call and Examine Cameron's New Stock for Fall and Winter."

"Furniture—The largest and best assorted stock of Furniture in Canada, at the Palace Furniture Store.—J. Erratt, 84 Rideau St., Ottawa."

"It's a fact that you can buy a good lumber wagon complete for $65.00, or a good end-spring buggy for $80.00, at the Excelsior Carriage Works. Terms Cash, or approved notes at 7 per cent. interest.—L. E. Shaver.

"W. W. Beach, West Winchester, Ont.—Dealer in Groceries, Cigars and Confectionery, Toys and Fancy Goods. General Subscription and Advertising Agent for Newspapers, Magazines, etc. Ice Cream by the Plate, or in quantities for Socials, Wedding Parties, Pic-Nics, etc."

"Any person having Barley, Peas, Oats, etc., suitable for Provender, or clear Oats, Corn and Wheat, will find ready sale for them at The West Winchester Mills."

"Jas. B. O'Brian, Barrister, Solicitor, Notary Public, etc., at Bowen's Hotel, West Winchester, every Wednesday. Office at Morrisburg."

"The Dominion Parliament, Semi-Weekly Free Press, Mondays and Thursdays. Fearless and Independent. Contains all the gossip of the Capital, and the latest and most reliable Political News. The Cheapest Paper in Canada. Only $1.00 per annum, twice a week, postage paid. Subscriptions taken by E. L. White, publisher of the Directory, and dealer in Butterick's Patterns.

The Mast Head on the paper of over half a century ago, contains the following excerpts:

"West Winchester Directory. Published every Thursday. Publisher's Notices: Subscription, 50 cents per annum in advance; Advertisements—1 column one year, $7.00. 1-2 column one year, $4.00. 1-4 column one year, $3.00. Matter can be changed every three months. Weekly advertisements, 25 cts. per inch first insertion. 10 cents each subsequent insertion. Communications: All communications intended for insertion must reach the editor not later than Tuesday night. Correspondents writing under a fictitious name must furnish their true names to the editor as a guarantee for the correctness of their communication, otherwise no attention will be paid to them. Correspondents will please write only on one side of the paper. Address all communications, etc. to Box 65, West Winchester, Ont."

Many Improvements In Ford, Mercury Cars

With a new fingertip gearshift, controlled ventilation, Sealed Beam Headlamps, improved ride and advanced styling in all models, Ford V-8, Deluxe Ford and Mercury 8 cars for 1940 are announced by Ford Motor Company of Canada, Limited.

The new Ford cars are big and powerful in appearance. Body lines are pleasingly streamlined. Front ends are distinctively modern with low radiator grills, long hoods and deeply rounded fenders. The trimly tailored interiors are attractive with plenty of seat room, leg room, elbow and shoulder room.

The 1940 Mercury 8 enters its second year with a unique first year record behind it. Three months after being introduced it was among the first ten cars in sales. Before the year ended there were more than 60,000 Mercury owners.

A car of striking beauty, the Mercury 8 for 1940 has a gracefully flaring chromium radiator grille, beautifully moulded hood and smoothly streamlined body and rear deck. Interiors are particularly attractive with the new blue and silver tone instrumental panel providing the key to the interior color scheme.

The Ford lines are compised of four Ford V-8 and five Deluxe body types. A new business coupe as well as a Fordor sedan, Tudor sedan and coupe are available in both. There is also a Deluxe convertible club coupe with automatic top as standard equipment. Three color choices are available in the Ford V-8 and six in the Deluxe line.

The Mercury is presented with choice of five body types. These are a new convertible sedan, the town sedan (four doors), sedan coupe and club convertible seats five. It has an automatic top. There is a choice of egiht attractive body colors.

All Ford cars have improved spring suspension with a longer, more flexible front spring. A torsion bar ride-stabilizer provides an exceptionally comfortable steady ride. The ride stabilizer also contributes to firmer, easier steering. Front and rear springs of Deluxe cars are equipped with metal covers. Large double acting hydraulic shock absorbers with self-sealing construction are fitted on all cars.

Comfort features are emphasized all through the design. Seats are built for restful riding. Front seat backs are of the resilient type. Cushions have a new "floating" edge. Driver's seats are adjustable two ways—they rise as they are moved forward. Bodies are scientifically soundproofed, shutting out road noises. An "easy-shift" transmission, permitting speeds to be changed quietly; new design curved disc wheels also contribute to quietness. Quick stopping hydraulic brakes are continued on all models.

Instrument panels harmonize with the interior styling. Gauges are grouped in front of the two-spoke steering wheel. A grille for installation of radio speaker, glove compartment with lock, two ash trays and a cigar lighter are povided on ht panel. Deluxe cars also have a clock on the glove compartment door.

The 1940 Mercury has a new straight-line speedometer with gauges and headlight beam indicator grouped in front of the two-spoke steering wheel. Choice of upholsteries is available, either blue-gray bark weave broadcloth or two-tone Bedford cord in closed cars, saddle-brown or red antique finished genuine leather in convertibles. Exceptiona' roominess is a feature of all body types.

A new controlled all-weather ventilation system permits draftless circulation of air. The "tilting wing" front section of window glass may be swung outward. The rear half, together with its metal support bar in closed models, can be lowered, permitting better vision nad unobstructed arm signals.

The new Mercury, effectively insulated from road bumps; provides extraordinary riding comfort. Seat cushions have soft edges with deep soft inner springs Improved hydraulic shock absorbers with new self-sealing construction cushion spring action. The car rides quietly even at high speed. Noise is minimized by numerous rubber-cushioned mountings and the effective use of body insulation developed as the result of continuous and exhaustive sound-proofing research.

The 95 horsepower V-8 engine is unusually flexible, enabling the car to crawl in traffic, flash away from traffic lights or maintain cruising speed on the highway.

A large luggage compartment, reached by a wide door in the rear deck, provides ample room for family luggage. The compartment is lighted automatically when the door is lifted. The spare tire is carried vertically against the front

HYNDMANS

Mr. and Mrs. George Grant and Mr. Graham Desjardine, of Groveton, spent Wednesday afternoon with Mr. and Mrs. Ray Grant.

Mrs. Robert Conley spent a few days last week with her son and wife, Mr. and Mrs. Howard Conley, of Prescott.

Miss Marion Shaver had tea on Wednesday with Shirley and Arnold Grant.

Mrs. Laurel Beach and son, Master Henry Hess, spent Thursday evening with Mr. and Mrs. Morris Sayeau.

Mr. and Mrs. Ray Grant, Lloyd and Joan, visited Mr. and Mrs. Thomas Canning of Pleasant Valley on Sunday.

Mr. Cecil Canning, of this place, visited friends at Brinston on Sunday.

NORTH MOUNTAIN

Mr. and Mrs. Joseph Hyndman and Donalda spent Sunday with Mr. and Mrs. Fred Dougall and Jean at their home in Merrickville.

Among those who attended the Y. P. Conference in Morrisburg over the week-end were Corienne Hyndman, Shirley Christie, Miss Mary Norton, Miss Freda Beggs, Messrs. Charles Christie, Archibald Mason, Freddie Alburs and Walter Allen.

Several from here attended the Anniversary Supper held at Reids Mills on Monday night.

Mrs. John E. Dougall and Jack, also Mr. and Mrs. Clair VanAllen, of Mountain, attended the wedding of Miss Lorna Dougall in Kingston on Saturday.

Mrs. Milton Smith is visiting friends in Ogdensburg this week.

Mrs. George Brown spent Sunday afternoon with Mr. and Mrs. R. Hyndman, Sr.

DISTRICT NEWS

CASS BRIDGE

Mr. and Mrs. Howard Bell, Mr. and Mrs. Willie Clark and Mr. Clark Hutt attended the funeral of their aunt, Mrs. Oscar Layland, at Alexandria, on Friday.

Messrs. Jack and Mac Fetterly, of Iroquois, called at the home of Mr. Frank Hogaboam on Sunday.

Miss Fern McOuatt, of Iroquois, Mrs. Albert Johnston, Mrs. Craig and Mr. Robert McOuatt, of Ottawa, were guests of Mr. and Mrs. Jack McOuatt on Friday. Robert, who has been training in Ottawa for the past few weeks, left for Halifax, N. S., on Saurday.

Mr. and Mrs. Clark Hutt had tea with Mr. and Mrs. Frank Hogaboam on Sunday evening.

The many friends of Mr. Bliss Bowman are very sorry to hear of his serious illness.

Mrs. Thomas McOuatt Mrs. Jack McOuatt and Master Hume, accompanied Miss Fern McOuatt to Iroquois on Sunday where they spent the day.

A number from here attended the funeral of the late Mr. James McKee, who passed away on Saturday morning after a lengthy illness.

NATION VALLEY

Miss Evelyn Droppo spent a few days last week with Mr. and Mrs. Hugh McMillan, of Elma.

Mrs. J. A. Munro entertained the Red Cross Branch from Bethune last week.

Some from here attended the meeting of the W. M. S. of St. Andrew's church, Chesterville, held at the home of Mrs. Irwin Cross, Maple Ridge.

Mrs. Arthur Bailey and Miss Freda visited Mrs. Robert Allison the first of the week.

Miss Helen Jameison visited Mr. and Mrs. Milton Shaver and Mr. Roland Shaver, of Chesterville.

Mr. and Mrs. Jas. Smith, of Chesterville, were calling on Mr. and Mrs. Wm. Rae the first of the week.

Rev. and Mrs. W. D. Turner, of Winchester, were calling in this vicinity.

Mrs. Thos. Canning, of South Mountain, was visiting Mrs. Edgar Summers.

Mrs. Milton Carkner and children, of Froatburn, have returned home, having visited Mr. and Mrs. John Carkner and sons.

Mr. and Mrs. A. D. Summers spent Tuesday with Mr. and Mrs. M. B. Black, of Melvin Settlement.

Mr. Anderson Bailey, Mr. and Mrs. Lee Barnes and Mr. W. Harrington, all of Syracuse district, were visiting Mr. and Mrs. Arthur Bailey.

Mrs. Geo. Cardiff and daughter, Mrs. Finlay Cooper, of Hammond, were week-end guests of the former's daughter, Mrs. Malcolm Rae.

Miscellaneous Shower Held.

A miscellaneous shower was held at the home of Miss Ida Munro on Friday evening last, in honour of Miss Audrey Robinson, whose marriage takes place this week.

The sponsors were Mrs. Malcolm Rae Mrs. Kenneth Merkley, Miss Ida Munro and Mrs. Jay Bailey. The address was read by Mrs. Malcolm Rae and Miss Robinson made a very pleasing reply. The bride-to-be received a great many beautiful and useful gifts from her relatives and friends in this community. The evening was spent in euchre and community singing.

Newlyweds Honoured.

About one hundred guests gathered at the home of Mr. and Mrs. Fred Robinson on Tuesday evening last to do honour to Fred and his bride (nee Miss May Munro) following their recent marriage. An address was read by Mrs. Harold Droppo and a heavily laden table was presented to the newlyweds. Mr. Robinson replied on behalf of himself and bride.

On Tuesday evening a well attended meeting was held in the schoolhouse when the greatest of enthusiasm was shown by those present to get started with Red Cross work. Mrs. Kenneth Merkley was elected president, and Mrs. Malcolm Rae, secretary-treasurer of the branch. Hereafter meetings will be held in the same place every two weeks. Yarn sufficient for about 20 pairs of socks was distributed.

STRADERS HILL

Miss Enid McIntosh of Rowena, spent a few days this week with her sister, Mrs. Walter Johnston.

Mr. Stewart Christie, of Glen Stewart, had dinner Tuesday with Mr. Wilbert Strader.

Rev. and Mrs. Wm. Lister and Miss Ruth Lister, of Dundela, had tea Wednesday evening at Mr. Herbert Hanson's. After tea, Lyell Douglas, little son of Mr. and Mrs. Mason Hanson, was baptized.

Misses Doris and Ruth Strader had tea Wednesday evening wiht Miss Olive Strader.

Mr. and Mrs. Guy Strader and Donald spent Thursday evening with Mr. Wilbert Strader's.

Mrs. Blanche Hanson spent the week-end in Spencerville with Dr. and Mrs. P. McIntosh.

Mr. and Mrs. Mason Hanson, Ida and Lyell, had dinner on Thursday with Mr. Wilbert Strader's.

Master Edward Hanson spent the week end with his aunt, Mrs. Wilfred Henophy in Williamsburg.

Misses Doris and Ruth Strader, Mr. Lorne Hogaboam of Cass Bridge, and Mr. Gordon Christie of Glen Stewart, had tea Sunday evening with Mr. and Mrs. Ross Anderson, at Glen Stewart.

Mr. and Mrs. Henry Strader, of Iroquois, had dinner Saturday with Mr. and Mrs. Esly Pitt.

Mr. and Mrs. Mason Hanson and children spent Sunday with Mr. and Mrs. Homer Patterson at Winchester.

Mr. and Mrs. Henry Strader, of Iroquois, spent the week-end with Mr. and Mrs. Wilbert Strader.

Miss Gertrude Casselman, of Williamsburg, and Miss Norma McIntosh, of Rowena, had tea Friday night with Mr. Wilbert Strader's.

Mr. and Mrs. Phil Strader, of Smiths Falls, spent Sunday with Mr. and Mrs. Guy Strader

Mr. and Mrs. Lloyd Cooke, of Hainsville, spent Sunday with Mrs. A. Cooke.

Has your Subscription expired?

METCALFE

Dr. and Mrs. H. G. F. Blair and family, of North Gower, were recent guests of Mr. and Mrs. R. A. F. Blair.

Mr. Wilmer Byers, of Queen's University, Kingston, was a week-end guest of his parents, Dr. and Mrs. J. C. Byers.

Dr. and Mrs. J. S. Nelson, of Westboro, Mr. and Mrs. Ernest Craig, Mrs. Wilbert Craig, of Carsonby, Mrs. G. F. Craig, of Kars, visited Mrs. W. J. W. Woods on Sunday.

While busy with the farm chores early on Sunday, Mr. Archie Conlin had the misfortune to tear the palm of his left hand very severely on a rusty nail. Medical attention was given at once by Dr. C. E. L. Morrow, who found it necessary to put six stitches in the wound.

The first "meet" of the Ladies' Bridge Club for this season was held on Monday evening at the home of Mrs. Lottie Dow. Bridge was played at four tables, the prize going to Mrs. H. E. Craig.

C. G. I. T. Hold Tea.

The C. G. I. T. group of the United Church held an afternoon tea on Saturday at the home of Mrs. J. H. Caskey. Misses Hazel Graham and Beatrice Bickford received the guests and an enjoyable program was given by Marjorie Ireland, Hilda Hammell, Isabel Blair, Dorothy Greaves, Elizabeth and Grace Woods. The dainty tea table was in charge of Mrs. H. A. Bunt, refreshments being served by girls of the group.

Annual Dance.

The Metcalfe Continuation School held its annual Masquerade Dance on Friday evening, with a large crowd attending. The hall was decorated in Hallowe'en color scheme, and balloons and other favors added to the merriment of the dancers, with Eldred Duquette's orchestra furnishing the musice. Costumes were varied and beautiful, prizes being awarded to Misses S. Hammell, Betty Bolster, Amy Irwin and Mr. Bert Bunt. Judges were Mr. and Mrs. J. H. Caskey, Mr. and Mrs. K. W. Stuart, Miss Florence Loney, Miss Lavina Boyd.

Junior Farmers' Judging.

Congratulations are again due some of the junior agriculturists of our district who attended the annual livestock judging competitions held at the Experimental Farm on Friday. Sixty-four contestants took part.

The grand championship was awarded to Delbert Kelly, of Osgoode, and other prize winners from the township were as follows: Senior Division, Sinclair Campbel', Vernon; Jack Craig, Osgoode Donald Morris, Donald Booth and Alex Campbell, Metcalfe.

Junior division, Jack Doyle, Osgoode; Earl Quinn and Stanley Campbell, Metcalfe.

The boys were guests of the Farm at a luncheon, when Mr. G. W. Muir, Dominin Husbandman, was the guest speaker.

Kinchen—Walker.

The marriage of Miss Anna May Walker, eldest daughter of Captain and Mrs. George A. Walker, of Metcalfe, to Mr. John Kinchen, eldest son of Mrs. Thomas Kinchen and the late Mr. Kinchen, of Russell, took place on Saturday afternoon in Holy Trinity Church, Ottawa. Rev. R. H. Turley, of Russell, performed the ceremony.

Given in marriage by her brother, Mr. George Walker, the bride wore a frock rust crepe, a small turban with shoulder length veil in matching shade and a bouquet of roses and lily-of-the-valley.

The bridesmaid, Miss Ethel Walker, wore a smart blue crepe dress with hat to match and a corsage of roses. Mr. Peter Griffin, of Ottawa, attended the groom.

A reception for the immediate families was held at the home of Mr. and Mrs Peter Griffin and later Mr. and Mrs. Kinchen left for Montreal, the bride wearing a smart brown fur trimmed coat for travelling. On their return they will reside in Russell.

Late Mrs. Margaret Griffith

The funeral of the late Mrs. Margaret Griffith, of Edwards, was held on Monday at 1.30 p.m. at the family home, Rev H. A. Bunt of Metcalfe and Rev. Thos. McNaught, of Russell, conducting the service. Interment was at North Russell.

Mrs. Griffith died at Ottawa Civic Hospital on Friday morning as a result of burns received at her home on Thursday afternoon. While warming paint on the stove, the solder around the bottom of the can melted, and when she attempted to lift it, the paint poured out and catching on fire, set Mrs. Griffith's clothing in a blaze. Her daughter, Miss Hazel Griffith, who was in the room at the time, probably saved her mother from immediate death by her prompt action. Dr. F. A. Kinnaird, of Russell, was called and after examining Mrs. Griffith's injuries, ordered her removal to the hospital, where she was taken in McArthur-Warner's ambulance, but little hope was held out from the first, for her recovery.

In her fifty-fourth year, Mrs. Griffith was the widow of John Griffith, who predeceased her about five years ago. Born at Limoges, she was the daughter o Mr. and Mrs. Alfred Sheldrick, now of Russell.

Surviving, in addition to her parents, are, one son, Alfred, three daughters, Misses Annie and Hazel, at home, and Mrs. Ernest Alexander of Carlsbad Springs; four sisters, Mrs. Robert Cooper of Metcalfe, Mrs. Isaac Griffith of Russell, Mrs. Robert Innis and Mrs. Arthur Whitcombe, o Ottawa; seven brothers. John Sheldrick, of Metcalfe; Daniel, of Limoges; Chester, of Russell; Ernest and Fred, of Ottawa; Henry, of Vars, and Charles, of Russell.

VANCAMP

Miss Mary Crowder spent Monday with Miss Hilda Bellinger.

Mr. David Wylie returned home on Saturday after spending the summer months in the employ of the Davey Tree Co.

Miss Dorothy Levere, of Brockville, spent Thursday at her home here.

We are sorry to report Mr. Willard Bellinger on the sick list. We hope for a speedy recovery.

Mr. and Mrs. Alva Alexander and family, of Winchester, spent Sunday at the home of Mr. nad Mrs. Robert McEwen.

To Mrs. W. C. Seymour and family, also Mrs. Henry Seymour and Melbourne we extend our sympathy in their recent sad bereavement.

Mr. William Luther, of Kemptville, spent the latter part of the week with his sister, Mrs. W. C. Seymour.

Misses Lola Crowder, Ella Guy, Mae and Ellen Walter, attended the Y. P. U. Convention held in Morrisburg over the week-end.

Mr. and Mrs. Horace Chester and family, of Cornwall, spent Sunday with Mr. and Mrs. James Wylie.

SOUTH MOUNTAIN

Miss Dulcie Montgomery, of the Brockville Business College, spent the week-end with her parents, Mr. and Mrs. Lloyd Montgomery, of Hulbert.

Mr. and Mrs. Ernest Boyd and Mrs. F. R. Barriger were down to Winchester one day last week.

Mr. Ed. Bush, of Hallville, was a visitor of his daughters, Mrs. Ogle Workman and Mrs. Victor Barton, on Sunday.

Mrs. Gordon Foxton, of Pepperville, was a recent guest of her aunt, Mrs. Mary Baldwin.

Mr. and Mrs. Erroll Barnhart, Eric and Erma, of Ottawa, were Sunday guests of Mr. and Mrs. Norman Barnhart.

Miss Joy Gamble, of Ventnor, a pupil in the High School here, spent the week-end at Morrisburg as a delegate for the Young People's Convention.

Mr. and Mrs. Harry R. Murdock and little son, Clair, were guests Sunday of her parents, Mr and Mrs. Joseph Lennex, of Pleasant Valley.

Mr. and Mrs. Ernest Boyd and Mrs. F. R. Barriger were into Ottawa on Monday.

Mr. O. A. Barkley spent the week-end at Morrisburg.

Mr. and Mrs. John Cameron, Miss Doris Cameron and Mr. and Mrs. Tan Cameron spent Sunday at Cornwall, the guests of Mr. and Mrs. Harrison Cameron.

Mrs. Erroll Murdock and little boys, Mrs. Valeria Murdock and Glenna spent Sunday afternoon with Mr. and Mrs. Delbert Murdock and children, of the Valley, it being Jack's birthday, which was celebrated with a lovely birthday cake decorated with nine lighted candles

We wish to extend our sympathy to the widow and family and other relatives of the late James McKee, who passed away Sunday morning, Oct. 29. The funeral took place on Tuesday at 9.30 a.m. to St. Daniel's R. C. Church, mass being said by the Rev. Father McCarthy. Interment was made in the adjoining cemetery.

CLOVERDALE

Miss Alice Lamoureux spent a week recently with friends in the States.

Miss Isobel McGregor, teacher, held a Hallowe'en party for her pupils Friday evening.

Mr. Graham Desjardine left for the lumber camp last week.

Mr. and Mrs. Thos. Stobo, Messrs. Felix and Wilfred Lamoureux, and the Misses Ada and Alice Lamoureux attended the reception held at the home of Mr. and Mrs. S. Sears of Mountain, last Tuseday night, in honor of Mr. and Mrs. Lloyd Wyatt, who were recently married.

Mr. and Mrs. Chester Lang attended the funeral of the former's grandmother, Mrs. Graham, of Vancamp, on Tuesday last.

Miss Helen Dillabough arrived home Saturday night after spending the past month with Mr. and Mrs. Lee, near Vernon.

Mr. and Mrs. Benson George and Shirley spent Sunday in Ottawa with Mrs. Annie Cheney.

Miscellaneous Shower Held.

A miscellaneous shower was held at the home of Mr. and Mrs. Thos. Stobo last Tuesday evening in honor of their youngest daughter, Madelene, whose marriage took place recently to Mr. Lloyd Wyatt. The young couple were called forward and the following address read by Miss Allice Lamoureux:

Dear Madelene and Lloyd:

We, the friends of this community, have assembled here tonight to extend our congratulations to you on the happy occasion of your recent marriage. Although, Madelene, you have not lived here recently, at any time when we called on you we have found you willing and capable to serve in social activities.

Your cheerful disposition has made for you many friends, and will continue to do so in your new home.

To you, Lloyd, we welcome you, and hope we will become better acquainted as the years go by.

We are also happy in the thought that you will reside near enough for us to see you frequently, and will often find occasion to come back and visit us.

We ask you to accept these gifts as a remembrance of your former friends of this community. May Dame Fortune smile on you and yours in all your endeavors.

Signed on behalf of your friends and neighbours.

Madelene made a fitting reply and invited all to come and visit them. All joined in singing "For They Are Jolly Good Fellows,", after which a dainty lunch was served. About sixty guests registered in the bride's book which was presented by little Miss Doreen Porteous.

The remainder of the evening was spent in games, music and dancing.

MOREWOOD

Mr. and Mrs. Lyle Hunter and family motored to Kingston to spend the week end with relatives.

Mr. Mort Fetterly, of Ottawa, visited Mr. and Mrs. Fred Farmilo on Saturday.

Mr. and Mrs. H. Stein motored to Hudson, N. Y., to visit friends there.

Visitors at the home of Mrs. H. Popplewell were Mr. and Mrs. Robert Andrews and family, of Ottawa, and Mr. and Mrs. Tom Andrews and son, Earle, of Ottawa.

Mrs. Lyle Loughridge and daughter, Joan, spent the week-end with friends in Winchester.

Mr. Ray Dillabough, of Chesterville, spent Sunday with his parents, Mr. and Mrs. Orrin Dillabough.

Mr. and Mrs. Ward Draper and son, of Ottawa, visited with Mr. and Mrs. A. Bowles on Sunday.

Mr. and Mrs. H. H. Watson and family, of Winchester, also Mr. W. Bowles, of Cyrville, visited with Mr. and Mrs. A. Bowles on Sunday.

Mr. and Mrs. Floyd Coons and children and Mrs. Ida Coons, also Mrs. Anita Holmes and Miss Elsie Coons, of Winchester, spent Sunday with Mr. and Mrs. Ward Bilow.

Mr. and Mrs. N. Rivington and family and Mrs. T. Rivington, of Navan, visited on Sunday with Mr. and Mrs. Donald McLeod.

Mr. and Mrs. John McLeod visited on Sunday with their son, Mr. Linden McLeod, at Portland, Ont.

Mr. and Mrs. Gordon Rombough and son, Charles, Mrs. Katie Moffat of Ottawa, Mr. and Mrs. Alton Welch and children, Frances and Jimme, of North Aultsville, Melville Jennings of Morewood, Fred Hodgins and Pte. Walter Mattice, Ottawa, visited on Sunday with Miss Mary Loughridge

HENDERSON LODGE, NO. 383
A. F. & A. M., WINCHESTER
Meets on Second Friday of each month in Sweet's Block, at 8 o'clock.
Visiting Brethren always welcome.
Rufus Keyes. W.M. W. A. Rowat, Sec.

Your Hens Can't Tell You
THE KIND OF LAYING MASH THEY WOULD LIKE YOU TO BUY, BUT IF THEY COULD IT WOULD BE
"LAKKO"
PROPERLY BALANCED FEEDS FOR BETTER PRODUCTION
Hugh McMaster
PHONE 43. WINCHESTER

The M. F. Beach Co., Limited
Operating Continuously Since 1856.
WINCHESTER - - ONTARIO.
MANUFACTURERS and DEALERS in all kinds of BUILDING MATERIAL
HOUSE TRIM in Pine, Basswood, Oak, Gumwood, Walnut, B. C. Fir
End Match FLOORING in BIRCH and OAK
Specialties such as Modern Built-In KITCHEN CABINET OUTFITS, IRONING BOARD CABINETS, Etc.
LAND TILE FOR DRAINAGE—at a Low Price in Quantities.
WE CARRY A
Full Line of the Famous PURINA FEEDS
among which is
Chick Growena, Turkey Growena, Pig Growena
which will supply the very important feed necessary for the growing life of poultry and hogs.
"WEST INDIES MOLASSES" in Barrel Lots or Less.

Announcing
THE NEW FORD CARS FOR 1940

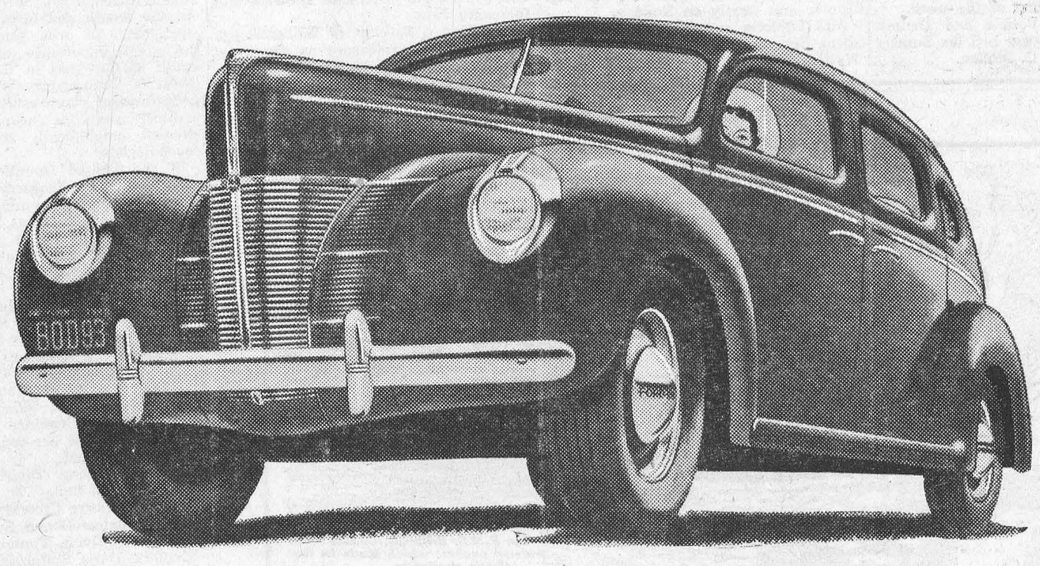

22 important improvements, added to fundamental Ford features, represent the most advanced engineering in the low-price field

WHAT do the Ford cars for 1940 offer to match their brilliant new beauty? New comfort, convenience, quiet, safety—and the roomiest, richest interiors ever designed for a Ford car.

They have a host of interesting new features. There is a finger-tip Gearshift conveniently located on the steering post. An improved transmission is unusually easy to shift. New Controlled Ventilation. Improved shock absorbers. Improved spring suspension and a new ride-stabilizer.

A combination of new features makes the new cars quieter in operation. They have big, powerful hydraulic brakes. They have new Sealed-Beam Headlamps that are safer, stronger and stay bright longer. They have the famous 85-hp. Ford V-8 engine—which blends 8-cylinder smoothness with economy.

You've never seen cars with so much performance, style and comfort at such a low price. Get acquainted. *You'll enjoy the experience!* Ford

22 IMPORTANT FORD IMPROVEMENTS

FOR COMFORT—More room inside. New Controlled Ventilation. New torsion bar ride-stabilizer. Improved spring suspension. Self-sealing shock absorbers. Two-way adjustable driver's seat. New-type resilient front seat backs. New "Floating-Edge" seat cushions.

FOR CONVENIENCE—New Finger-Tip Gearshift. Engine more accessible. Two-spoke steering wheel. Light switch on instrument panel.

FOR STYLE—New exterior beauty. New interior luxury. New instrument panel.

FOR SILENCE—Improved soundproofing. "Easy Shift" transmission. Curved disc wheels.

FOR SAFETY—Sealed-Beam Headlamps. Dual windshield wipers at base of windshield. Larger battery and generator. Headlight Beam Indicator in driver's direct vision.

PLUS THE FUNDAMENTAL FORD FEATURES

See the New Ford Models on Display at Lannin's Garage, Winchester

Beauty for YOU

The Secrets of Good Looks by



Barbara Lynn.

THE CORRECT WAY TO MAKE-UP

There is a right way to make-up, so perhaps you will find these hints timely now that party and dance nights are here again.

It is important to thoroughly cleanse your skin, so ensure this by always washing with a bland olive oil soap. And for your make-up, do use the new "six minute make-up" method, using Three-Purpose cream and powder, rouge and lipstick to match.

Cleanse pores and skin thoroughly of all foreign matter by massaging Three-Purpose cream in gently. Remove all the cream with a damp, warm cloth. Then smooth on a little more cream and wipe the face gently with a damp cold cloth. This leaves on your skin a fine, thin film of cream that acts as a powder base without clogging your pores.

If you use eyeshadow, this goes on next. Use very little, and stroke it lightly over eyelid, to outward corner of eye.

Now lightly smooth rouge over your face with finger-tips, to work foundation cream and rouge in evenly

Generously pat powder all over your face, not forgetting under your chin, along jaw-line and down the neck.

Apply eyelash cosmetic next, if you use it Finaally, apply lipstick, not only on the outside but also a little inside the lips. Press your lips tightly together; your lipstick will look even and smooth on both lips

Write for confidential beauty advice, enclosing four one-cent stamps for fascinating new booklet on Beauty Care. Address: Bargara Lynn, Box 75, Station B., Montreal, Que.

HULBERT

Mr. Hardy Froom and daughter, Eliza spent Wednesday with Mr. and Mrs. Wesley Flegg.

Mr. and Mrs. John Marcellus and Mr. and Mrs. Aden Marcellus and baby had tea with Mr. and Mrs. Jas. and Wm. Flegg on Saturday.

Rev. Mr. Beatty, of Hallville, conducted hte service in the Hulbert United Church on Sunday afternoon.

Mrs. Lawrence O'Marra and children returned home after spending a few days with her mother and father, Mr. and Mrs. Pyke, of Richmond.

Mr. and Mrs. Mac Ellis spent Sunday with Mr. and Mrs. Chris Mellon.

Mrs. M. Jeannett, of Toronto, visited relatives here the first of the week.

Mrs. L. Beach, Bobbie and Dennis, Mr. and Mrs. W. Beggs had tea Sunday evening with Mrs. C. Mellan.

MOUNTAIN

Mr. and Mrs. Harold Durant and son, of South Mountain, spent Sunday with Mr. and Mrs. E. Durant.

Miss Mae Belle MacKercher, R. N., of White Plains,, N. Y., and Mr. W. VanAllen spent Friday afternoon with Miss Violet VanAllen.

Mr. and Mrs. Donald MacLaren and sons were Sunday guests of Mr. and Mrs. Fred Beckstead.

The Sunday morning service of the United Church was conducted by Mr. Mervyn Peters, of Spencerville.

Recent guests at the home of Miss Mabel Marquette were: Mr. and Mrs. H. Greer and son, of Chesterville, and Mrs. A. Hoy.

Mrs. Geo. Imrie, Sr., spent Friday with her daughter, Mr. and Mrs. Mates, of Brockville.

Mr. and Mrs. Joe McCordick, of North Gower, had tea on Sunday evening with Mr. and Mrs. C. W. VanAllen.

Mr. and Mrs. Allen VanAllen and daughter had tea recently at the home of Mr and Mrs. Frank Milne of Vancamp.

Misses Elizabeth Johnston, Helen Giles, Violet VanAllen and Alice Cameron attended the Dundas-Grenville Young People's Convention at Morrisburg last week-end.

The male quartettte composed of Messrs. Stanley Wallace, John Milne, Clair and Allen VanAllen, accompanied by Miss Evelyn Cheney, assisted with the music for Reid's Mills Anniversary Services on Sunday.

Miss Kamie Rose was a recent visitor of her brother, Mr. and Mrs. S. S. Rose of Rose Haven.

A number from the Mountain Y. P. U. attended the Convention at Morrisburg Friday evening and Sunday afternoon.

Mr. and Mrs. C. W. VanAllen and Miss Claire had dinner on Sunday with Mrs. A. Bouck.

The Missionary Convenor of the Y. P. U. held her meeting Monday evening in the United Church, with Miss Eileen Smyth presiding. The theme was "Crusading for Christ." During the meeting Miss Helen Giles gave a splendid report of the Y. P. Convention held over the week-end, Mrs. Allen VanAllen gave a talk on Crusaders which was much enjoyed. Others taking part were: Misses Lulu Barker, V. VanAllen, and Messrs. Dwain Wright and Kenneth Cameron.

TOYES HILL

Mrs. Arloa Coleman and son, Eardley, spent Sunday with Mr. and Mrs. A. J. Casselman, of Winchester Springs.

Mr. and Mrs. Homer Weir of Burritts Rapids spent Sunday with Mr. and Mrs E. Haggerty.

Mr and Mrs Norman Durant and family of Ottawa, spent Sunday at the Steele home

Little Jean Cassidy of Chesterville, spent a few days with her grandmother, Mrs. R. Kirkwood.

Mr. and Mrs. Chas. Kirkwood and daughter, Doris, Mrs. D. Coons and Mrs. J. Wylie spent Monday in Cornwall.

Miss Irma Moore spent a few days with her sister, Mrs. Arnold Riddell, of Cornwall.

The sympathy of this community goes out to the bereaved friends and relatives of the late Mr. Albert Haggerty.

Mr and Mrs Harold Millar spent Sunday with Mrs. Wm. Millar and Tommy, of Rowena.

Mrs. H. Millar, Mrs. S. Coons and Bertha attended a W. M. S. meeting at Mrs. Oscar Beckstead's of Elma, on Thursday afternoon.

Mr. and Mrs Walter Murphy and Ronald, of Haddo, were guests of Mr. Jos Hunter and family on Sunday.

Mrs. Lapierre and son, Robt., of Irena, spent Sunday with Mr. and Mrs. Jno. Wylie.

MELVINS

Mr. John Baker, of Iroquois, spent a short time with Mr. E. Morris at the home of Mr. and Mrs. S. Christie on Sunday afternoon.

Mr. and Mrs. J. Presley and Mr. and Mrs. Clarence Presley spent Sunday at the home of the former's son, Mr. Clinton Presley, and Mrs. Presley, of Brockville.

Mr. and Mrs. George Beckstead and daughter, Betty, and Mr. Roy Darling spent Sunday at the home of Mr. and Mrs. John Darling of the Boyne.

Mr. Charlie Coulthart spent Sunday at the home of Mr. and Mrs. Ernie Swerdfeger of Morewood.

Mr. and Mrs. Carmel Mackenzie and sons, Roy and Billy, of Aylmer, spent Sunday at the home of Mr .and Mrs Donald Waters. Mr. W. R. Waters accompanied them to spend some time at their home, after spending the past six weeks with his son, Mr. Donald Waters, and Mrs. Waters.

Mr. and Mrs. John Barrett and daughter, Melba, spent Sunday at the home of the former's parents, Mr. and Mrs. F. W. Barrett, of Leitrim

Mr and Mrs. Elgin Black and family spent Saturday at the home of Mr. and Mrs. James Bowman of Cass Bridge.

We are sorry to report that Mr. Miller, of Cornwall, who has been working for Mr. Richard Scott for the past eleven years, died on Tuesday. Deceased was well known and respected by all.

Miss Evelyn Erratt attended the Y. P Convention in Morrisburg during the week-end.

Mrs. J. A Erratt and daughter, Evelyn accompanied Mr. and Mrs. Wm. Dickson, of Winchester, to Finch on Tuesday, spending the afternoon at the home of Mr. and Mrs. Daniel Campbell.

Mr. Willis Robinson spent Saturday and Sunday at the Y. P. Convention at Morrisburg.

Mr. Joe Hughes, of Winchester, had dinner on Tuesday at the home of Mr. and Mrs A. Christie.

THE UNITED CHURCH

A real challenge was brought to the congregation Sunday morning by the pastor, Rev. W. S. Atchison, when he spoke from Acts 8:35 on Personal Work for the Master, and on our obligation of representing Christ.

We open our mouths to eat and to talk about everything else but the work of God's Kingdom, whose hope rests with the laymen and the women. There is a task and a place for each one. Jesus expects every Christian man and woman to be a soul winner. God used Philip because he was obedient, he knew his Bible, and had a personal knowledge of Jesus Christ as his Saviour and when the opportunity came he was ready. The call to-day is urgent.

The children's story centred around an Indian named Isaac who lived at Norway House in Northern Manitoba, and his attitude towards the keeping of the Sabbath, showing the value of the work of our missionaries there.

The choir sang: "Seek Ye the Lord," the solo parts being taken by Mr. Fred Johnston, with the organist, Mr. Johnson, in his place.

A fine Temperance program was put on at the opening of the Sunday School by the boys of Mr. Fred Cass' class, presided over by Edwin Boyd, assisted by Raymond Annable, George Carlyle, Frankie Kellogg, Bobbie Barkley and Ray Lannin.

Rev. W. S. Atchison's evening message was based on Matt. 8, which tells of the reference to the words, "He healed all of them." He emphasized love and healing power of Jesus, with special goodwill on our part, also knowing and following Jesus.

Miss Vivian Barclay, of Williamsburg, was heard with pleasure as she sang: "Open the Gates of the Temple."

Conference On Public Administration For Municipal Officers

A Conference for Municipal Officers will be held at Queen's University, Kingston, on Thursday and Friday, November 9 and 10, 1939. The Conference will be conducted in co-operation with the Department of Municipal Affairs of the Province of Ontario. The Minister, the Honourable Eric W. Cross; the Deputy-Minister, Mr. E. A. Horton, and leading officials of the department will be present and discuss the phases of municipal affairs, which are their particular responsibility.

While the Conference will be open to municipal officials, both elected and appointed, it is intended primarily for Clerks, Treasurers, Clerk-Treasurers and Auditors of Towns, Villages and Townships and the chief topic of discussion will be the new system of Records and of Accounting and Auditing which the Department is endeavouring to have established in the various municipalities. The new Manual to be used in this work will be explained in detail.

Each topic will be followed by discussion and all questions will receive careful attention. Private consultations may also be arranged with the officials of the Department of Municipal Affairs. The Conference will enable Municipal Officials to meet together, receive instruction and advice upon their tasks and discuss together their common problems.

The morning sessions starting at 9.30 a.m. will be held in Grant Hall,, the afternoon sessions, starting at 1.30 p.m., in Kingston Hall (New Arts Building).

The registration fee of Three Dollars ($3.00) per person will include a copy of the Manual. The registration fee without the Manual is $1.00 per person.

Regarding Manual.

"The manual of accounting has been developed primarily for the use of villages and townships, although it may be applied to the procedure of any municipality of less than 10,000 population.

"The preparation of the manual was financed by the Municipal Finance Officers' Association of the United States and Canada. The manual was written by E. G. Jarmain, B.A., under the direction of Mr. E. A. Horton, M.B.A., Deputy Minister of the Department of Municipal Affairs and with the assistance of the Department of Business Administration of the University of Western Ontario, London.

"The manual contains a complete set of books and records, and sets down in detail the procedure for keeping them. It provides a complete classification of the accounts required in this class of municipality as well as a standard term inology. It consists of 82 pages in the printed form."

As registrations (including the Manual) are received, the book will be forwarded promptly. This will give an opportunity to examine it before the Conference opens.

National Temperance Study Courses For Sunday Schools

During the next few weeks the National Temperance Study Course for Sunday Schools will be taught throughout the length and breadth of our fair Dominion. All true Canadians realize the great importance of training the youth of our land in the fundamental tenets of Temperance. That the habit formations of youth carry over into our maturer years is acknowledged and stressed emphatically by all modern psychologists.

In the United Counties of Dundas, Stormont and Glengarry this Sunday School Temperance work is being thoroughly organized; it has been in operation for some years in the past. The Banner Sunday School taking the course for 1939 was Inkerman United Church Sunday School which captured ten awards. Mr. Roy Barkley is Superintendent of this Sunday School, assisted by Mr. Arnold Suffel as Superintendent of Temperance Courses. The standing in Temperance work of Inkerman United Church Sunday School is as follows:

Juniors, First Division, according to age—Florence Timmins, 90 per cent; John Merkley, 86 per cent.; Marion LaPorte, 83 per cent.

Juniors, Second Division, according to age—Lorena Bailey, 99; Dorothy Armstrong, 98; Master Crowder, 86.

Intermediates—Donna Suffel, 92; Jean Allison, 88; Vivian Timmins, 88.

Seniors—Doris Suffel, 96 per cent.

One of the above students attained County Honors, Provincial Honors and Dominion of Canada Honors. The student is Lorena Bailey, with a standing of 99 per cent. This is truly a great Temperance achievement for Inkerman. The awards were presented the first Sunday in October at the evening service by Mrs. John D. Stewart, B.Sc., M.A., of Winchester, who was given the whole evening service period through the kindness of the Inkerman United Church minister, the Rev. S. T. Burman, B.A.

It is hoped that Dundas County will make an equally excellent contribution to the cause of Temperance this year. The awards were given by Dundas County Women's Christian Temperance Union. The judges are: Mrs. John D. Stewart, B.Sc. M.A., Chairman; Mr. Thomas Hawkins, M.A.; Miss Rebecca Stenhouse. —Contributed.

Man isn't old as long as he doesn't know he has a liver.

A spider can exist 18 months without food. Hitler might wish Germans were raised that way.

We must sow before we can reap, and often have to wait long, content, meanwhile, to look patiently forward in hope; the fruit best worth waiting for, often ripening the slowest.

JAKE ROSS

All kinds Poultry wanted at all seasons Wool wanted. I buy all kinds of Hides. Phone 81 - - Winchester

1940 CHEVROLET FEATURES



Striking new body styling, new all-silent transmission, exclusive, improved steering-column gear shift as standard equipment and unexcelled "ride", are among the many outstanding features of the Chevrolet 85 and the Special DeLuxe Series announced by General Motors Products of Canada for 1940. *Upper right* shows that attractive new steering wheel. A Special DeLuxe sedan is illustrated (*centre*) and the *lower left* shows the finger-tip control steering-column gear shift. The famous Chevrolet valve-in-head engine (*lower right*) has been improved for smoother, quieter operation and longer life.

The New Chevrolet A Car of Comfort And Beauty

Longer, lower and roomier than ever, the 1940 Chevrolet comes before the public with a long list of advances in style and engineering, designed to consolidate Chevrolet's dominant position in the low price field.

Luxuries from the costly-car class are combined in both Master and Special DeLuxe Series, with all of the year's major automotive innovations. Headlining the new features are complete restyling inside and out, all-silent transmission, alligator-jaw hood, smoother and more balanced "ride," improved safety glass, improved steering-column gear-control with vacuum power shift, and the revolutionary Sealed Beam headlamps.

Incorporating these and other improvements with the time-tried Chevrolet dependability and economy, the new models of both Series are today officially announced by General Motors of Canada, and simultaneously make their public debut in dealers' showrooms across the Dominion.

The racy new Chevrolet body styling, from gleaming new grille to twin taillamps, expresses fleetness and low-slung beauty. Longer, wider and more massive fenders blend into a Unisteel body whose turret top is less deeply crowned than heretofore, and whose door pillars slope inward gracefully. Nor is the impression of lowness and compactness purely illusionary, for roadability has been actually improved in all models without sacrificing road clearance.

Longer Wheelbase.

Contributing to this increased stability and smoothness at all speeds are the lengthening of the wheelbase to 113 inches throughout the line, the balancing more closely of front and rear suspensions, and the introduction of tension-type rear shackles which make the springs conform automatically to the load and road condition. Again in 1940, the Special DeLuxe offers knee action, while the Master features the noted pulman ride so successfully introduced by Chevrolet in 1939.

Completely silent gear-operation is achieved in all speeds, including low and reverse, by means of the 1940 all silent syncro-mesh transmission. The steering column gear-shift, improved and simplified, now is standard equipment on all models. Once again, this gear-control with vacuum power shift is offered exclusively by Chevrolet in the low-price field. It reduces muscular effort in gear-changing to a minimum.

Servicing is greatly simplified by the introduction of the latest type alligator-jaw hood which opens from the front and is secured by two catches—one which is operated from the instrument panel, and the other at the front of the car which can be operated only when the first catch has been released by the driver. When opened, this style of hood gives greatly increased accessibility to the engine compartment.

Intake On One Side.

Further facilitating the servicing of the car is the locating on the right side of the engine block of oil intake, radiator opening and battery—the latter being of new design, and mounted this year for the first time under the hood. Also at the right side of the car is the gasoline tank filler-neck at the rear

The Chevrolet six-cylinder valve-in-head engine has been re-located 1 9-16 inches farther ahead on the frame, on a five-point cushion-balanced mounting. Other changes, for quieter and more trouble-free operation, have been made in the valve mechanism and tappet design. Oil pump capacity also has been increased. Smoother clutch engagement is insured by means of clock-spring steel cushions between the clutch disc facings.

Safety Features.

Safety features on the new cars include the Sealed Beam headlamps which are expected to revolutionize night driving, and in which the lamp, reflector and lens form one integral unit plugging into the headlamp frame; a new safety plate glass made with a recently developed flexible plastic middle layer; a red light on the new instrument panel which flashes a warning at speeds of 50 miles an hour and upward; and "shock-proof steering" on all models.

Roominess and comfort is increased in all models. The front seat is three inches wider, with 2 1-2 inches more headroom. The rear seat is one inch wider and half an inch higher from the floor with 1 7-16 inches more headroom. Upholstery options are taupe cloth and taupe canda-ribbed fabric in the Master Series, and grey or taupe checked cloth and taupe canda fabric in the Special DeLuxe. Additional luxuries are sunshades, twin windshield wipers, dual horns, dual tail and stop lamps, separate rear license lamp and dome light.

The 1940 Chevrolet is offered in the following body models: Master Series—two-passenger business coupe, four-passenger coupe, sport sedan with trunk, and town sedan (formerly known as the coach with trunk); Special DeLuxe Series—two-passenger business coupe, four-passenger coupe, sport sedan with trunk, town sedan, and cabriolet.

HALLVILLE LITERARY SOCIETY

The second meeting of the Hallville High School Literary Society was held on Friday afternoon, Oct. 27th, with Grade XII in charge. The meeting was opened by singing: "O Canada," followed by the minutes of the last meeting of last year. Miss Norton was appointed critic of the meeting. It was decided that Grade X be in charge of the next meeting which will be on the last Friday in November. Miss Norton announced that a reward of $2.00 would be given to the student who made the most suitable crest for a school paper. Shirley Christie and Marjorie Kerr sang a duet, accompanied by Marjorie Coleman. A play entitled: "Not Such a Goose," was presented by Ruth Shaver, Manning Wright, Georgena MacDonald, Olive Guy and Lyall Hanes. A recitation was given by Shirley Christie entitled: "Because." The school newspaper was read by Walter Allen and contained many very good selections of poems, essays and jokes. Miss Norton congratulated Grade XI on their good work, and the meeting was closed by singing "God Save the King."

CANADIAN PACIFIC



Time Table

WEST-BOUND

From Montreal—at 1.27 a.m., daily, flag stop for Belleville and beyond to Toronto, Ont., Detroit, Mich., and Chicago, Ill.

From Montreal—11.58 a.m., daily except Sunday, stopping at intermediate stations to Toronto, Ont., and Hamilton, Ont. Parlor Car and Buffet Service.

From Montreal at 7.00 p.m., daily except Sunday, stopping at intermediate stations to Smiths Falls, Ont., and Perth, Ont.

Sunday Only—at 10.14 a.m.

EAST-BOUND

From Chicago, Ill.—at 5.38 a.m., daily, flag stop for Montreal and beyond.

From Perth, Ont.—at 8.41 a.m, daily except Sunday, stopping at intermediate stations to Montreal.

From Toronto, Ont.—at 4.34 p.m., daily except Sunday, stopping at intermediate stations to Montreal. Parlor Car and Buffet Service.

Sunday Only—5.52 p.m.

For further particulars, apply to O. L. Worthen, local agent. Telephone No. 5.

THE OATSMOBILE

O Horse, you are a wonderful brute,
No buttons to push, no horns to toot.
You start yourself, no clutch to slip,
No spark to miss, no gears to strip.
No speed cops chugging in your ear,
No license buying every year
With plates to screw on front and rear.
No gas bills climbing up each day
Stealing the joys of life away.
Your inner tubes are all O.K.
And thank the Lord they stay that way;
Your spark plugs never miss and fuss,
Your motor never makes one cuss.
Your frame is good for many a mile,
Your body never changes style.
Your wants are few and easy met
You've something on the auto yet.

—B. Weisgerber.

SWEET CAPORAL CIGARETTES

"The purest form in which tobacco can be smoked"

If Your Are Subject to Headaches

IF YOUR EYES TIRE AND BURN, or IF THE PRINT BLURS

Have your eyes tested for in nine cases out of ten you will find you need glasses!

GEO. J. HUNT,

Registered Optometrist

OFFICE IN REXALL DRUG STORE

CHESTERVILLE - - ONTARIO

Residence Telephone No. 10-W.

Evenings By Appointment

Remember . . .

It's almost around to the time of year when you figured on buying your wife that new stove and power washer. Let's make home a place of comfort this winter with a new Renfrew Stove, Connor Power Washer and a Philco Radio.

USED GOODS AND LIVE STOCK

Bay Driving Mare, 1 1-2 year old Colt, 3 Used Manure Spreaders, Used Plows, Used Washer, 1 Slightly Used Connor Washer, Grain and Wood.

HEADQUARTERS FOR FARMERS' SUPPLIES!

Agent for Cockshutt and Frost & Wood Machinery, Universal Milker, Connor Washer, Beatty Pumping & Stable Equipment.

"FARMERS' SUPPLY STORE."

Walter C. McDonald

PHONE 109 - - WINCHESTER

CAREFUL THOUGHT!

Due to the tremendous strain caused by sudden bereavement, careful thinking is hindered by increased responsibilities. Because decisions must be made quickly, it is imperative that you have the valuable assistance of a reliable funeral director. We are trying to serve this community as faithfully as we can.

LORNE ARMSTRONG

Funeral Director and Furniture Dealer. Phone 34

SOUTH MOUNTAIN, ONT.

Motor Service

Let Us Put Your Car In Shape For Cold Weather Driving

WITH THE PROPER GRADES OF OIL, TRANSMISSION AND DIFFERENTIAL GREASE.

Cars Washed and Greased.

Tires Repaired or Repaced.

Up-to-date Booth, Rest Rooms and Waiting Rooms.

Best Grades of Gasolines. Oils & Greases always on hand.

Satisfaction is our motto.

George Robinson

Phone 65, Winchester, Ont.

BUILDERS of CANADA

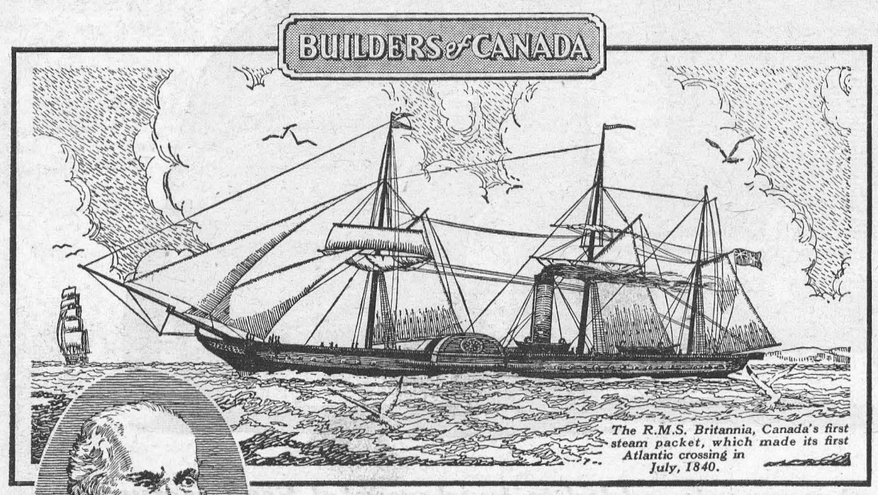

The R.M.S. Britannia, Canada's first steam packet, which made its first Atlantic crossing in July, 1840.



Sir Samuel Cunard

Born in Halifax in 1787, Sir Samuel Cunard was the founder of the Cunard Steamship Line and the pioneer of regular ocean steam navigation. His was the dream of "an ocean railway", as he termed it, with steam operated ships crossing with the regularity of railways on land.
This dream was realized exactly 100 years ago—in 1839—with the formation of the "British and North American Mail Steam Packet Company." The next year, R.M.S. "Britannia" arrived in Halifax, July 16th, 1840, completing her maiden voyage.

LEADERSHIP

IN an era of sails it took real courage and vision to inaugurate an "ocean railway". Today the hazard and experiment in new undertakings is greatly lessened by the up-to-date facilities of modern banks. In over one hundred years we have had experience with almost every conceivable type of business problem. We welcome opportunities to place this experience at your disposal.

Coast to Coast in Canada

NEWFOUNDLAND, JAMAICA, CUBA, PUERTO RICO, DOMINICAN REPUBLIC, NEW YORK, CHICAGO, BOSTON, LONDON, ENGLAND.

The BANK of NOVA SCOTIA

OVER A CENTURY OF BANKING EXPERIENCE

A Cold Weather Favorite

By Frances Lee Barton



NOW that "cooking days" are here again I am suggesting some luscious hot desserts. An apricot roly-poly made by following the recipe below will send anyone away from the table with satisfaction. Try this and you'll be trying other recipes that I shall feature later:

Apricot Roly-Poly

2 cups sifted cake flour; 2 teaspoons double-acting baking powder; ½ teaspoon salt; 4 tablespoons butter or other shortening; ⅔ cup milk; melted butter; 1½ cups cooked, sweetened apricots, drained and cooled; 6 tablespoons sugar.

Sift flour once, measure, add baking powder and salt, and sift again. Cut in shortening. Add milk all at once and stir carefully until all flour is dampened. Then stir vigorously until mixture forms a soft dough and follows spoon around bowl. Turn out immediately on floured board and knead 30 seconds. Roll ¼ inch thick. Brush with melted butter, cover with apricots, and sprinkle with sugar. Roll as for jelly roll. Moisten edge and press against roll. Place in greased loaf pan with edge of roll on under side, brush with melted butter, and bake in hot oven (400° F.) 25 to 30 minutes, or until done. Serve hot with an apricot sauce, if desired. Serves 8.

SHOP DOWN THE LANE

It's down a country lane, the little shop I mean,
About a crow-flown mile beyond the village green.
It stands just where it's needed, which makes it double blessed,
And it holds almost one's every need from a teaset to a vest.

It's got a tinkling bell upon its low stooped door,
And once you get inside, it's like a magic store.
There's hardly room to stand without knocking something down,
But it's nicer far than any large, luxurious shop in town.

It's a little meeting place, for the cottagers to chat,
And tell of all Life's happenings, while the Village Diplomat
Just serves and smiles and listens, for when you keep a shop
You've got to know just what to say and when, and how to stop.

—Jean Morton

FOR WAYFARING MEN

General Smuts, after the Great War, spoke of "mankind having struck its tents and being again on the march," but whither even he could not forecast. But the Holy Scriptures view life under the guise of a Pilgrimage, and seizing that idea the talented Literary Superintendent of the Bible Society describes how during another year that Society "has put the Divine Guide Book into the hands of all who will receive it."

As usual the titles of the chapters give the outline of the thought of this current Report: "Notable Pilgrims of the Book;" "Our Pilgrims of the Book;" "Undaunted Pilgrims;" "The House of the Interpreter," and "Our Gifts." In filling in these outlined chapters the author treats of vivid incidents in the work from many lands, and apt quotations fom John Bunyan, Grenfell of Labrador, Quiller-Couch, Canon Barry, Dean Stanley, George Herbert, Samuel Johnson, Gladstone, Earl Baldwin and Lord Willingdon, literally beguile the reader's way, and lead to a profound and moving study of the main activities of a great Society.

Perhaps never has the work been more aptly portrayed than under this imagery and the reader journeys with the great Missionaries, the intrepid Translators, and the courageous Colporteurs, till the Romance of the Bible Society is indeed merged most closely with the Romance of the Book.

There is a telling passage about the activities of the Society in Canada and Newfoundland. The visit of the King and Queen is described very truly as that of "Royal Pilgrims....pilgrims of goodwill; and if they brought goodwill with them, goodwill met them at every point of their journey." The King's words at the unveiling of the War Memorial at Ottawa are given special emphasis. "Enduring peace and enduring freedom!" In these words the King expressed mankind's deepest longing and greatest need.

Although this Report was in the printer's hands before war was declared, it can be read with special spiritual, moral and mental profit in these overshadowed days, and the stirring appeal for greater financial support with which it closes is even more ringing in the days of war than in "the piping times of peace." —From the 1938-39 report of the British and Foreign Bible Society, by the Rev. John A. Patten, M.C., M.A., its Literary Superintendent.

Has your Subscription expired?

War Is No Mere Adventure This Time

This war is no mere adventure but a vital job to be done, to the man who will command Canada's First Division overseas

"If we're going to be able to enjoy civilization and live as we like, we must put Hilter and those who think like him out of power," said Major-General A. G. L. McNaughton. "But let's get done with it, once and for all, and get back to do the things some of us want to do."

General McNaughton voiced his belief in taking sufficient time in preparation to organize and train a field force of undoubted efficiency.

People were apt to become impatient at the lack of spectacular action in that preparatory stage, he recognized, but Canada's defence policy in the last twenty years had been to maintain merely a small, highly trained force and take advantage of the country's geographical isolation for time to expand that small army if danger threatened.

"Canada has relied on its geographical position, as it had every right to do, to provide time for training a larger force if it became necessary. Everything has been based on that element of time and that is what we are taking advantage of now," he said.

The men who have formed the First Division are breaking up their lives sacrificing much, to take part in this "job" that has to be done, he said, but they wanted to see it done once and for all, finally. There had been no suggestion of reluctance to place themselves at the disposal of the state but "twice in a lifetime is twice too often."

General McNaughton said great care is being taken in the selection of First Division staff to get the best men available, especially keeping in mind the possibility of expansion which would mean promotion of able men with early experience.

He added that the Canadian Active Service Force was only one part of the country's war effort. Many men of outstanding ability and training had been given other jobs, where they were less in the public eye than they might be if they were in uniform but where they are perhaps playing a really bigger role.

SEEK SKILLED MEN ABOVE MILITARY AGE

The Ontario Department of Labor is considering plans for registration of all men over the age for military service, with a view to finding skilled mechanics and machinists who may currently be engaged in other lines of work, it was disclosed recently.

Hon. Norman Hipel, Provinciaal Minister of Labor, said he believed there must be many men who left the ranks of skilled workers during the depression and accepted other work. Registration might uncover them, and they might be induced to return to their former trades to meet the new demand.

HINTS FOR THE HOME

Prevent Slipping.

To prevent rubbers from slipping on wet pavements, fasten a strip of adhesive tape lengthwise down the sole.

Stained Baking Dishes.

The brown stains on baking dishes can be removed by letting them stand overnight in a rather strong solution of borax and water

Fruit Pies.

The juice will not run out of the fruit pies if the edges of the bottom crust are wet before adding the top crust, and the edges are pressed firmly together.

Dirty Overalls.

Wash dirty overalls by laying them flat on the washboard and scrubbing with a stiff brush. Starch them a little afterwards and the dirt will come out much easier the next time they are laundered.

Plant Care.

A house plant will soon die if the earth around it is not kept sweet. Try working some coffee grounds well into the earth around the plant. Such treatment will sweeten it wonderfully. Do this regularly.

Hot Water Bottle.

A leak in the rubber hot water bottle can be repaired by applying several pieces of liquid court plaster, letting each piece dry before applying the next, and making each piece a little larger than the preceding one.

A Clean Comb.

Soak the comb for about half an hour in cool water, to which two tablespoonfuls of ammonia have been added. When the dirt has been loosened, clean the teeth by means of an old toothbrush. Rinse in clear water and dry.

Odors on Dishes.

Fish or onion odors can be removed from dishes by soaking them for a few minutes in warm soapsuds, to which has been added one teaspoonful of ammonia. Then scald and wash as usual. Or, try a tablespoonful of vinegar in the washing water.

Woollen Blankets.

To make woollen blankets softer and hold their shape, hang them on the line dripping wet instead of wringing them. Whip lightly several times while drying, and after thoroughly dry, with a wire carpet beater. They will be soft and light.

Ontario To Consume 100,000 Barrels Apples Meant For Britain

Ontario housewives and apple consumers in general can confidently look forward to a continuous fall and winter supply of the "king of fruits" such as has not graced local markets for some time. Ontario apple growers have in the past carefully built up an excellent overseas business which, of course, has now been lost owing to war conditions and the need of boat space for war necessities. This means that Ontario teeth will replace British molars when it comes to munching rich, red Ontario Spies, McIntosh, Snows and Delicious this apple year. What British consumers lose in the way of quality apples, Ontario consumers will gain.

To make doubly sure that Ontario consumers will gain nothing but the best, the Ontario Department of Agriculture, working with Ottawa, has eliminated all windfalls and No. 3 grade apples from sale. In other words it is a punishable offence by law to offer for sale poor grade apples. The fine is from $10. to $50.

Last year Ontario shipped some 100,000 barrels apples to Great Britain out of an 800,000 barrel crop. This year the crop is about the same. Eastern Ontario crop is not quite so large, but Western Ontario orchards are heavier. The Ontario Government estimate is that there will be another 800,000 barrel crop with the overseas quota of 100,000 barrels being used right in Ontario and Quebec as according to an agreement with the federal government Ontario growers cannot ship beyond the borders of their own province and Quebec, leaving the Canadian West to British Columbia growers.

Apple growers are being reminded that all open packages of apples must have the same markings as closed packages. This means that in addition to the growers' names, each basket or package must have the variety of apple and grade stamped on it in letters of at least one-quarter inch in height. The grades will be No. 1 and Domestic.

The leading difference between a No. 1 apple and Domestic grade is color. In all red varieties, No. 1's must have 40 per cent. color, while the Domestic grade requires but 15 per cent. In other words, a No. 1 basket must contain all highly colored apples.

It is not only healthy but patriotic to eat apples, not once a week but every day. It's still true what they say about the apple and the doctor.

Luxury and dissipation, soft and gentle as their approaches are, and silently as they throw their silken chains about the heart, enslave it more than the most active and turbulent vices.

LOW RAIL FARES FOR REMEMBRANCE DAY

FARE AND ONE-QUARTER FOR THE ROUND TRIP

Between all points in Canada and to certain destinations in the United States.

GO: from Noon Friday*, Nov. 10th until 2 p. m. Sunday, Nov. 12, 1939.

*Where no P.M. train service Nov. 10 tickets good on A.M. trains.

RETURN: Leave destination up to midnight Monday, November 13, 1939

MINIMUM SPECIAL FARE

Adults or Children 25c

Full information from any agent

CANADIAN PACIFIC

HARRY HARPER
Electrical and Radio Service
Winchester, Ont.

INSURANCE
FIRE, HAIL, ACCIDENT, LIVE STOCK AND AUTOMOBILE
Apply to
WALTER MOFFATT, Winchester, Ont.

ROSS MORROW, Auctioneer.
For the Counties of Dundas, Stormont, Glengarry, Carleton and Russell.
Sales of all kinds handled.
Tel. 610 r 15 - Winchester Springs.

See The 1940 "Plymouths"
AND LET US TELL YOU ABOUT THE LUXURY RIDE, ONE OF THE MANY FEATURES IN OUR COMPLETE LINE.
A CAR FOR EVERY NEED!
Also
FARGO TRUCKS
FOR YOUR HAULING
W. J. L. BOYD, Dealer
Winchester, Ont.
W. J. IRVING, Associate Dealer, Mountain, Ont.

NEXT WEEK AT THE
"Picadilly Theatre"
WILLIAMSBURG, ONT.

MONDAY, TUESDAY AND WEDNESDAY

A THRILLING "GREAT ZIEGFELD" ON ICE!



THE ICE FOLLIES OF 1939
starring JOAN CRAWFORD with JAMES STEWART
Lew AYRES • Lewis STONE
and "INTERNATIONAL ICE FOLLIES" with Bess Ehrhardt • Roy Shipstad and Eddie Shipstad and Oscar Johnson
Stars! Romance! Music! Dazzling ice spectacles! Cast of Thousands! M-G-M's show world sensation!



A Metro-Goldwyn-Mayer PICTURE
Screen Play by Leonard Praskins, Florence Ryerson and Edgar Allan Woolf
Directed by Reinhold Schunzel • Produced by Harry Rapf

THURSDAY, FRIDAY AND SATURDAY

FATHER vs. SON IN UNDERWORLD DRAMA!
Wallace BEERY
Beery's back in "Big House" thrills ... as he silences his heart and sets the dramatic trap that gives his boy to the law!
SERGEANT MADDEN
with TOM BROWN, ALAN CURTIS, LARAINE JOHNSON
Screen Play by WELLS ROOT
A Metro-Goldwyn-Mayer PICTURE
Directed by Josef von Sternberg • Produced by J. Walter Ruben

THIS FRIDAY & SATURDAY

Gene AUTRY

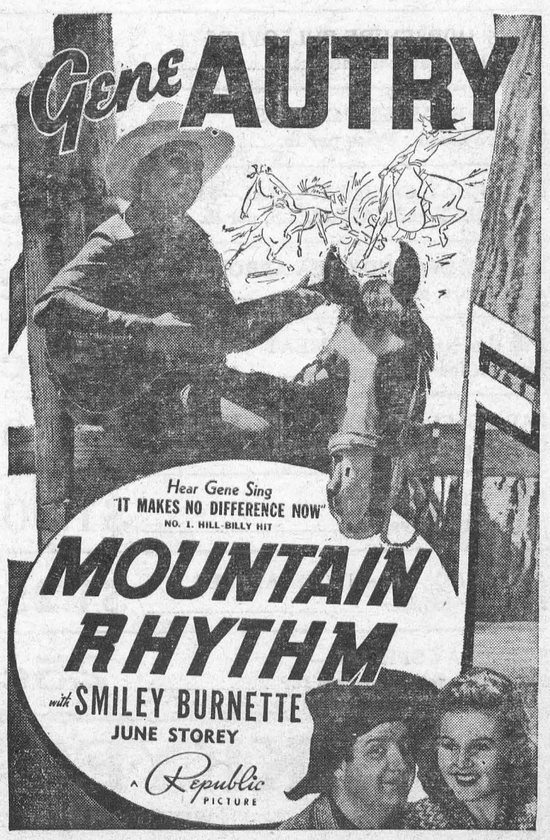

Hear Gene Sing "IT MAKES NO DIFFERENCE NOW" NO. 1 HILL-BILLY HIT
MOUNTAIN RHYTHM
with SMILEY BURNETTE
JUNE STOREY
A Republic PICTURE

Meet the New Chevrolet for '40!



It's the biggest, most beautiful, most brilliant-performing car ever produced by the leading builder of automobiles ... first again in quality and value ... just as Chevrolet has been first in sales during eight out of the last nine years!

"Chevrolet's FIRST Again"



Look at the greatly increased size and luxury of this car, bigger inside and outside ... See its stunning new "Royal Clipper" styling ... Study the bigger, roomier, *rust-proofed* Body by Fisher ... Examine the ultra-luxurious upholstery, hardware and appointments—all of which combine to make the new Chevrolet the streamlined *beauty leader* of the low-price field and the *biggest value* money can buy! Settle down into the deep, soft seat cushion ... Tune into gear with Chevrolet's exclusive All-Silent Vacuum Power Shift ... Test the matchless combination of power, acceleration, smoothness and economy of the Super-Silent Valve-in-Head Engine ... Relax as you enjoy "The Ride Royal", Chevrolet's Perfected Knee-Action Riding System"*. Then you will know beyond question that here is the best-driving, best-riding, and best performing low-priced car that ever thrilled a pulse and protected a pocket-book!

Only Chevrolet gives you all these high quality features at such low cost ...

NEW "ROYAL CLIPPER" STYLING • BIGGER INSIDE AND OUTSIDE • NEW FULL-VISION BODIES BY FISHER • NEW EXCLUSIVE VACUUM POWER SHIFT • "THE RIDE ROYAL"—Chevrolet's Perfected Knee-Action Riding System* SUPER-SILENT VALVE-IN-HEAD ENGINE • PERFECTED HYDRAULIC BRAKES • ALL-SILENT SYNCRO-MESH TRANSMISSION • NEW SEALED BEAM HEADLIGHTS WITH SEPARATE PARKING LIGHTS • GENUINE SHOCKPROOF STEERING* LARGER TIPTOE-MATIC CLUTCH • HIGH QUALITY SAFETY GLASS • NEW SAFE-T-LOCK HOOD RIGHT SIDE SERVICE. *On Special De Luxe Models.

MELVIN'S GARAGE, Winchester

C-438

READ, BUY & SAVE

Fill those empty sockets with
MAZDA LAMPS
25, 40 and 60 Watts, 20c each.
100 Watts, 30c each.

Burgess Flashlights, complete 95c
Burgess Bulbs 15c
Burgess Batteries 15c
Wire Clothes Lines, 50 ft.....30c
Rope Clothes Lines, 30 ft. 20c
O'Cedar Char-Dusting Mops and O'Cedar Oil Mops.

SPECIAL!
1 lb. Hawes' Floor Wax and 4 oz. Hawes' Floor Oil for
45c

Castle Floor Wax, 1 lb. 25c

Quaker & Kellogg C. Flakes 3-25c
Shredded Wheat 2-25c
Cubs 2-25c

Cranberries .....25c lb.
Carrots .....3c lb.
Sweet Turnips .....3c lb.
Grapefruit .....7 for 25c
Oranges .....29c doz.
Lemons .....39c doz.
Spanish Onions ..... 2 lbs. 15c
Fresh Grapes .....10c lb.
Celery Hearts, Lettuce, etc.

M. Harper & Son
Phone 72 for Prompt Delivery.

Telephone 21, The Winchester Press. when you need any job of printing.

SATURDAY SIRLOIN TEAK

T-Bone----2 lbs. 35c

Reynold's Meat Market
Telephone 85 - - Winchester.
WE BUY ALL KINDS OF LIVE STOCK.

Fall Specials

MEN'S FLEECE COMBINATIONS
Buy before the price raises, per suit **$1.50**

BOY'S HUMPHREY CLOTH BREECHES
Double Seat and Knees, per pair **$2.79**

MEN'S AND BOY'S LEATHER CAPS
Good Value at this price **98c**

BRUSHED WOOL COMBINATIONS
Men's Best Quality, per suit **$1.19**

All Kinds Monarch Knit Sweaters, See Them

BOYS' HORSEHIDE PULLOVERS
A Real Buy at, per pair **69c**

FRESH ROASTED PEANUTS
They're Good. Price per lb. **10c**

SATURDAY CANDY SPECIAL—FUDGE ROLLS and CARAMELS, per lb. **25c**

DAINTY ORGANDY TEA APRONS
All Colours, each **25c**

2 lb. tins NEW MINCEMEAT
Enough for two pies **25c**

LADIES' FLANNELETTE PYJAMAS
Good Quality, Reasonably Priced **$1.19**

KIDDIES' PYJAMAS
Sizes 8 to 14 years **$1.00**

A FEW NO. 1 McINTOSH APPLES
Price per hamper **$1.25**

SATURDAY SPECIAL—
6 Pkgs. of Jelly Powders for **25c**

T. O. KEYES
TELEPHONE 16 - - WINCHESTER, ONT.

District Cheese Boards

Alexandria—Boarded, 1,736 boxes white and 230 boxes of colored cheese. White sold at 13 9-16 while colored sold at 13 11-16 cents.

Belleville—Boarded, 2,242 white; 700 sold at 13 13-16; 308 white sold at 13 3-4; balance sold at 13 11-16 cents; 166 special colored; 125 sold at 13 3-4; balance sold at 13 11-16 cents.

Cornwall—Boarded, 289 white and 1,236 colored. All sold at 13 11-16 cents.

Casselman—Boarded, 1,176 white; all sold at 13 11-16 cents; 150 colored; all sold at 13 3-4 cents.

Delta—Boarded, 1,130 white and 408 colored cheese. White sold at 13 5-8, colored at 13 11-16 cents.

Iroquois—Boarded, 903 colored and 383 white. Colored sold at 13 5-8, white sold at 13 9-16 cents.

Kemptville—Boarded, 2,395 boxes of cheese. All sold: 644 white at 13 11-16 cents; 1,751 colored at 13 3-4 cents.

Lansdowne—Boarded, 40 white, all sold at 13 5-8; 340 colored, 274 sold at 13 5-8, 66 held.

Ottawa—Boarded, 817 boxes white, 142 colored. White sold at 13 11-16 and 13 5-8, colored sold at 13 3-4 cents.

Perth—Boarded, 556 white. All sold at 13 3-4 cents.

Vankleek Hill—Boarded, 2,183 boxes of white and 588 boxes colored. White sold at 13 9-16, colored sold at 13 11-16 cents.

Winchester—Boarded, 860 boxes colored and 134 boxes white. All sold at 13 5-8 cents.

LOCAL AND PERSONAL NEWS

Factory Very Busy.

The tack actory at Morrisburg is now taxed to capacity with orders, both foreign and domestic, and the establishment is running day and night, with staff increased in numbers.

Ex-Reeve's Birthday.

Mr. James Holmes, of Spencerville, former reeve of the township of Edwardsburg, celebrated his 83rd birthday on Sunday. Mr. Holmes, who is one of Ontario's veteran blacksmiths, remains most active and continues to take a keen interest in public affairs.

Married at Chesterville.

On Tuesday, October 24th, at Trinity United parsonage, Chesterville, by Rev. R. C. Tait, Reuben Anson Armstrong was united in marriage to Helen Dorothy Anne Coughler, both of Winchester Township. A reception was held at the home of the bride's parents, Mr. and Mrs. Albert Coughler, Nation Valley, on the evening following the marriage, when about fifty relatives and friends were present.

Donates Sewing Machine.

One of the first contributions made to the local branch of the Red Cross Society, was an electric sewing machine, donated by Mrs. Aaron Sweet. Needless to say, Mrs. Sweet's donation will be greatly appreciated by the Red Cross Workers. Other citizens who have an idle sewing machine about the house would do well to place it at the disposal of the Red Cross for the duration of the war, at least.

Regiment Disbands.

Demobilization of the Stormont, Dundas and Glengarry Highlanders became effective on Tuesday of last week. At that time the work of guarding the Ontario St. Lawrence Canal system from Cornwall to Cardinal was turned over to ex-service men. Lieut. Col. G. D. Gillie, M.C, officer commanding the regiment, expressed the hope that the regiment will be instructed to mobilize again in the near future

Middle School Exams. Abolished.

Annual departmental Middle School written examinations will be discontinued in Ontario, Hon. Dr. L. J. Simpson, Minister of Education, announced recently.

Middle school certificates will be issued on recommendation of principals and teachers of secondary schools, he said. The Department of Education will issue high school graduation certificates to those who have completed the work prescribed for the grades of Middle School.

Measles At Almonte.

The well dressed house in Almonte these days wears a medium-sized red card with the letters MEASLES printed thereon. Cases were so numerous that two rooms of the Public school were closed down this week. If a fellow is lucky he misses the measles and also enjoys the extra holidays on account of the Teachers' Convention. Reports indicate that measles are epidemic all over this part of the country but few have been really ill as a result, says the Almonte Gazette.

K. A. S. Courses Started.

Courses for the winter in agriculture and home economics commenced at the K. A. S. on Tuesday with twenty-five girls registering for their classes and in the boys' classes twenty-six second year boys and 20 first year boys. This number is expected to be added to, however, within the next few days.

Owing to the war, the classes were commenced two weeks later than was intended so that farmers' sons could assist with the fall work. As was also expected at such a time, the registrations are a little lower than usual.

Enjoyable Euchre Party.

The euchre party and social evening, held in the local Orange Hall, on Thursday night last, was a very enjoyable affair. The attendance was good and the program of euchre, checkers and other games provided some real entertainment. The prize winners at Euchre were Mrs. E. Gilroy and Mr. E. F. Helmer; consolations, Miss Eleanor Melvin and Mr. A. G. Suffel. Mrs. G. Raistrick and Mr. Bert Smith were the winners in Crokinole, with Mr. Thos. Bailey and Mrs. D. Wright capturing the consolation prizes.

Brings Back Memories.

The town hall, at Morrisburg, having passed into disuse, Magistrate McCormick's weekly court in that town is now being held in the eastern Public School building. "This is where I went to High School," said Magistrate McCormick, in opening his first session there. A similar comment was made by Justice of the Peace Beckstead. They studied in the old Morrisburg grammar school, when Messrs. Stuart and Irving were the teachers, the former handling literature and the classics and the latter mathematics and science. Division Court sits in the Barry Block, which is more central than the school.

Successful Entertainment.

The entertainment, featuring Miss Susan Jarrell, of Spencerville, and sponsored by the Mizpah Mission Circle, in the local town hall on Friday evening last, was well received. The program consisted of tap-dancing, singing, acrobatics, character sketches and other numbers, presented by Miss Susan Jarrell, assisted by Misses Catherine Hutton, Helen and Norinne McAuley. Vocal and instrumental numbers were contributed by Mrs. G. R. Drummond, while the accompanist for the evening was Mrs. J. B. Jarrell.

All the entertainers displayed unusual ability and their efforts were heartily applauded by the large audience present.

Following the program, the artists were entertained at the home of Dr. and Mrs. D. L. MacLean.

Poppy Campaign Being Held.

The local branch of the Canadian Legion is sponsoring its annual Poppy Day Campaign in this district and requests the support of Winchester and district citizens to make it a success. Last Saturday, a number of young ladies were selling poppies and will continue their canvass until November 11th, Armistice Day. Buy a poppy and assist in looking after the needy and disabled war veterans.

Returns to Owen Sound.

Having been in charge of the Cornwall Standard-Freeholder for some time, C. J. McTavish and family have returned to the Owen Sound Sun-Times. Prior to going to Cornwall he was editor of the Sun-Times, and he returns now as manager of the paper.

Party at Spring Hill.

The teacher, Miss Betty Bolster, of the Springhill School, held a very successful Hallowe'en Party on Monday evening. The children entertained the gathering of the school section with songs and recitations. Contests and a spelling match were enjoyed.

Prizes for the best costumes went to Mrs. Charles Dempsey and Miss Doris Acres. The latter part of the evening was spent in dancing. The wives of the trustees were in charge of the refreshments, Mrs. W. McRostie, Mrs. R. Campbell and Mrs. C. Dempsey.

Honoured Before Leaving.

About 100 neighbors and friends gathered at the home of Mr. and Mrs. Wm. Steele, recently, to bid them farewell before leaving to take up residence in their new home in Winchester. The evening was spent in games and music. Mr. Joe Webb read an address and a beautiful chest of silver was presented by Mrs. Cecil McIntosh and Mrs. Clifford Robinson.

Mr. and Mrs. Steele thanked all for their kindness and invited all to visit them. All joined in singing "For They Are Jolly Good Fellows." A dainty lunch was served. Mr. and Mrs. Steele have taken up residence in the house recently vacated by Mr. and Mrs. J. E. Utman. The Press joins with all local citizens in extending them a hearty welcome to Winchester.

SOCIAL AND PERSONAL

Miss Anne Henderson spent Sunday at her home in Williamstown.

* * * *

Mrs. T. H. Dunn, of Ottawa, was the week-end guest of Mr. and Mrs. J. W. Ault

* * * *

Miss V. Loveday, of Ottawa, called at the home of Miss Tottie Reveler, on Monday.

* * * *

Mrs W. B. Campbell, of Ottawa, spent last Sunday at the home of the Misses Maude and Mae Rose.

* * * *

Mrs. Ira Shaver, of Ottawa, was a week-end guest of her daughter, Mrs. J. Kenneth Ault, and Mr. Ault.

* * * *

Mr. and Mrs. Leonard Porteous, of Cornwall, were week-end guests of the latter's mother, Mrs. L. Suffel.

* * * *

Mr. Rupert Helmer, of New Liskeard, spent the week-end here with his parents, Mr. and Mrs. Karl Helmer.

* * * *

Mrs. T. E. Gillmoure, of Spencerville, was a recent guest of her daughter, Mrs. D. L. MacLean, and Dr. MacLean.

* * * *

Mrs. Ewart McInnis and family, of Iroquois, spent the week-end with her parents, Mr. and Mrs. C. B. Timmins.

* * * *

Miss Margaret King is spending some time in Ottawa, the guest of her niece, Mrs. Fred Thompson, and Mr. Thompson.

* * * *

Mr. J. H. Keyes leaves on Saturday for Northern Ontario, where he will join other sportsmen for the annual deer hunt.

* * * *

Mrs. Elgar Casselman and daughter, Mrs. Merkley, of Williamsburg, were guests at the home of Miss Mary Empey, recently.

* * * *

Mr. and Mrs. Hubert Black, of Cornwall, were guests of the latter's parents, Mr. and Mrs. Chas. Summers, on Sunday last.

* * * *

Mr. and Mrs. G. E. MacEwan, of Ottawa, were guests at the homes of Mr. and Mrs. W. J. Hitsman, and Mr. and Mrs. C. B. Timmins

* * * *

Mrs. John Gibson and Mrs. Ira Virgin, of Ottawa, were guests of the former's son, Mr. Gordon Gibson, and Mrs Gibson, on Wednesday.

* * * *

Miss Mabel McKerracher, Reg. Nurse, of White Plains, N. Y., is a guest at the home of Mr. Hugh McMaster, while visiting friends in this community.

* * * *

Miss Marion Helmer spent the week-end with her grandparents, Mr. and Mrs. John H. Cross, Merrickville, and attended the Cross-Barber wedding at Smiths Falls on Saturday.

* * * *

Mrs. F. Erle Helmer and Gordon, Mrs. Sherman Ball and Harold, returned home on Sunday after spending a couple of days with their parents, Mr. and Mrs. John H. Cross, Merrickville

* * * *

Mr. Russell Kinkaid, accompanied by Miss Phyllis Brown and Mr. Walter Brown, of Toronto, spent last week-end with the former's parents, Mr. and Mrs. Lorne Kinkaid, of Morrisburg.

* * * *

Mrs. John Carkner and daughters, Betty and Francis, have returned to Ottawa, after spending the past week here with the former's parents, Mr. and Mrs J. Barrigar.

* * * *

Captain David Lownie, who has been visiting at the home of Mr. John McCormick, has signed up in the Merchant Service and has sailed for the war zone. Capt. Lownie served four years in the Great War and was torpedoed three times.

* * * *

Miss A. M. Saxton, Supt. of Nurses of St. Lawrence Sanatarium, Cornwall, accompanied by Miss Golda Hughes and Miss Marion Mayher, of the nursing staff, spent Tuesday evening with Mrs. Ruth McConnell, Chesterville, who is convalescing from a recent illness.

BORN

At Grace Hospital, Ottawa, on Thursday, November 2nd, 1939, to Mr. and Mrs. John Aldham, Ormond, a son.

Classified Ad. Column

FOR SALE—Solid Walnut (Gibbard) dining room suite. Like new. Tea wagon, vacuum cleaner, small setee, wicker baby carriage. Corner kitchen sink complete with brackets and trap. All the above articles will be sold cheaply for cash. W. J. Stewart, Main Street, Winchester. 26p.

FOR SALE—Twenty-three Barred Rock Pullets, 6 months old, ready to lay. Phone 604 r 12, Winchester. Orval Christie. 26-27p.

FOR SALE—Hudson Seal Coat, size 36, suitable for school girl; also Ladies' Skates and Boots with ankle support, size 6½. May be seen at Mrs. J. Slater's, Main St., East. 26c.

TO LET—Flat of four bright rooms for $12 month. Will rebuild and redecorate to suit tenant. Apply Hy. Bessin. 24tfc.

FOR SALE—Good safe, practically new. May be seen at the Bank at Vernon. A Bargain to quick buyer. Apply to Mrs. Bessie McKercher, 353 Frank Street, Ottawa. 24-27c.

FARM TO RENT—Good grain and hay farm to let on shares. Will rent the entire farm of 300 acres, or to different parties in blocks of 100 acres. Apply to Alfred E. Byrd, R. R. 1, Mountain, Ont. 24-26c.

MEN WANTED—You'll like being a Familex Man. Earn easy money in a district previously covered, selling the best line of daily necessities on the market. For further information and FREE CATALOGUE: FAMILEX, 570 St. Clement, Montreal.

WOOD WANTED—Good quality Hickory wood, 3 feet long. State price per Cord. Apply to Press Office, Winchester. 26-27p.

AUTO LICENSE AT HALF PRICE

Beginning yesterday, persons wishing to secure 1939 license plates for their car will be required to pay only one-half the yearly fee. Previously, the half-yearly rate could not be obtained until December 1.

The half-yearly rate for licenses permits a person to purchase a car and take out plates for it when the year is well advanced, without having to pay the full year's license fee.

The color scheme of the new 1940 license plates will be yellow and black, according to an announcement made by Department Officials this week.

LATE WILLIAM R. ROACH

William R. Roach, former member of the municipal council and garageman at Morrisburg for nearly 20 years, died suddenly Saturday from a heart attack.

He was born in Aberdeen, Scotland 50 years ago, the son of the late Mr. and Mrs. Thomas Roach, and had been in Canada for 33 years.

During the Great War Mr. Roach tested airplane motors, and was employed for several years by General Motors as road mechanic.

Coming to Morrisburg in 1921, his varied interests included an executive position in the Morrisburg Maroons Hockey Club.

He was a member of Stanley Masonic Lodge and Rameses Temple, Toronto, and St. John's Masonic Lodge, Morrisburg.

He leaves his wife, the former Jessie Robertson; two brothers and four sisters: Thomas and Peter Roach, Mrs. J. McGinnes, Mrs. J. Reid, Sr., Miss W. Roach, and Mrs. J. Nugent, all of Toronto.

The funeral, under Masonic auspices, was held on Monday from the Jarvis funeral home to the Presbyterian church, where Rev. W. D. Turner, of Winchester, conducted the service. Interment was in Mount Pleasant cemetery.

MRS. WADDELL IS PRESIDENT OF MINISTERS' WIVES' CLUB

Mrs. J. A. Waddell was elected president of the Ministers' Wives' Association of the United Church of Canada at the annual meeting at the home of Mrs. H. W. Avison. Mrs. A. O. Lloyd presided when gratifying reports were presented.

Mrs. W. D. Armstrong presided during the election and associated with Mrs. Waddell are: vice-president, Mrs. R. S. Eagleson; secretary, Mrs. G. F. Metzler; correspondence, Mrs. Thomas Brown; treasurer, Mrs. W. W. McNairn; social committee, Mrs. W. A. Alp, Mrs. J. Urquhart, Mrs. Norman Coll, Mrs. A. E. M. Thomson; program, Mrs. H. W. Avison, Mrs. J. W. Woodside, Mrs. H. Keith and Mrs. P. W. Anderson; flowers, Mrs. H. E. Horsey; sick and visiting, Mrs. R. C. McConnell and Mrs. H. A. Dupius.

Tea was served under the convenership of Mrs. Horsey and Mrs. Brown. Presiding at the attractive tea table were Mrs. George Stafford and Mrs. Dupuis.—Ottawa Citizen.

SPEAKING FOR RED CROSS BENEFIT PROGRAMMES

Mrs. John D. Stewart, B.Sc., M.A., was the guest speaker of Russell Women's Institute last Friday evening in Russell Town Hall, speaking on the topic, "The Preservation of Democracy." The musical programme was directed by Mr. Frank Casselman, of Morrisburg, Registrar for Dundas County, and consisted of music by the Chesterville Octette and Quartet and also a trio of violins. Solos were rendered by Mr. Casselman. Mrs. Gilroy was the accompanist for the evening. A reading was given by Mr. J. D. Stewart. The proceeds of the evening were donated to the Russell Township Red Cross Unit. On Thursday evening, November 2nd, Mrs. Stewart is the guest speaker of the Official Board of Ventnor United Church; the topic will be "Adolph Hitler must lose the Second World War." The proceeds of the evening are for Edwardsburg Township Red Cross Unit. In Morewood, on Nov. 14th, Mr. Frank Casselman, of Morrisburg, Chairman of Red Cross Program Committee, is giving a musical programme compiled by Chesterville and Morrisburg talent with Mrs. Stewart as speaker on the topic: "History and International Achievements of the Red Cross."

Church Notices

UNITED CHURCH

10.30 a.m., Morning Worship with full voiced Choir.
11.30 a.m., Sunday School.
3.00 p.m., Harmony.
7.30 p.m. Evening Service.
Monday, 4.15 p.m., Trail Rangers; 7.00 p.m., C. G. I. T.
Tuesday, 7.30 p.m., Tuxis Boys.
Wednesday, 7 p.m., Mid-week Service. 8.15 p.m., Y. P. U.
Thursday, 6.30 p.m., Junior Choir; 7.30, Senior Choir.
Special Meetings at Cass Bridge next week, Nov. 6th to 10th, at 8 p.m.
Special Services in Winchester beginning Nov. 12th, continuing to Nov. 24th. Ministers assisting: Rev. J. A. Payton, B.A. B.D., Rev. W. P. Wornell, B.A. B.D., Rev. T. Knowles, Rev. H. S. Clugston, B.A. B.D.
Rev. W. S. Atchison, Pastor.

CHURCH OF ENGLAND

St. Matthia's Church, Winchester, Holy Communion at 8.30 a.m.
St. Peter's Church, South Mountain, Holy Communion at 11.00 a.m.
Holy Trinity Church, Chesterville, Evening Prayer at 7.30 p.m.
Rev. J. A. L. Ellacott, Rector.

ST. PAUL'S PRESBYTERIAN CHURCH
Minister—Rev. W. D. Turner, B. A.
Guest Speaker, Mr. Harry Rodney, B. A.

10.00 a.m., Sunday School.
11.00 a.m., Morning Worship.
7.30 p.m., Evening Service.
Organist and Choir Leader, Miss Clara Irving.

WESLEYAN METHODIST CHURCH

Preaching at 10.30 a.m. and 7.30 p.m.
Wednesday, 7.30 p.m., Prayer Service.
Friday, 7.30 p.m., Young People's Meeting. A cordial welcome to all.
Rev. D. W. Summers, Pastor.

BAPTIST CHURCH

10.00 a.m., Sunday School.
11.00 a.m., "The Finger of God."
7.30 p.m., "Be Opened!"
2.30 p.m., Service at South Gower
Wednesday, 7.45 p.m., Continuing our terms of Fellowship.
Rev. R. F. Willson, Pastor.

WESLEYAN METHODIST CHURCH INKERMAN

Sunday—Closing Day of Campaign.
10.00 a.m., Sabbath School.
11.00 a.m, Divine Worship
7.30 p.m., Evangelistic Service.
The Chisnell Sisters, of Shawville, Quebec, conclude their ministry of Sacred Music nad Song, and the Minister will preach special sermons at both services.
Tuesday, 8.00 p.m., Prayer Service.
Rev. D. R. Chatreau, Minister.

MRS. SPROULE WAS HOSTESS AT MONTREAL FUNCTION

The Royal Empire Society will hold the second of its evening meetings of the season in the society's rooms, 1405 Bishop street, on Friday, October 27th, at 8.00 o'clock. The Rev. R. Gordon Burgoyne will be in the chair. A picture "Discovering Canada," will be shown, by courtesy of J. R. Collins, of the Provincial Transport Company. Miss Norma McLean will give a short violin recital, and some poems by Dorothy Sproule will be read. At the conclusion of the entertainment program tea will be served, hostesses for the evening being Mrs. Henry Joseph, Mrs. F. H. Sproule, Mrs. Stanley Johnson, Miss Margaret S. Forbes, and Mrs W. F. Worfolk.—Montreal Star.

ORMOND BAPTIST MISSION CIRCLE

The annual Thank-Offering meeting of the Ormond Baptist Mission Circle was held in the Ormond church on the evening of Oct. 24th. The president, Mrs. D. Campbell, was in the chair. After the opening hymn Mrs. J. Cumming read the Scripture from Romans 10. Mrs. R. M. Carkner led in prayer. Miss Evelyn MacDonald then rendered a selection on the piano and Mrs. (Rev.) R. F. Willson sang a solo, both numbers being greatly enjoyed.

The guest speaker was Mrs. E. G. Blackadar, of Ottawa, President of the Home Mission Board for Eastern Ontario and Quebec. She spoke of the vast area covered by Home Missions and of the importance of increasing our efforts for the extension of the work in that field.

Mrs. Fred Gibbons tendered a vote of thanks to Mrs. Blackadar and all that had helped with the program. Rev. Mr. Armstrong closed the meeting with prayer. Refreshments were served and a social half hour enjoyed.

CASS & CASS
W. J. CASS, K.C. F. M. CASS, M.A.
Winchester and Chesterville
Phone 11 Phone 13
BARRISTERS, SOLICITORS, NOTARIES
Evening Appointments on Request

SEE the Latest Models in Ladies & Gents'
Bulova Watches
JOHN BURKE
Jeweller - Optician
Bulova — Westfield Watches
Winchester - - Phone 66.

WM. HILL, Optometrist
196 Sparks St., Ottawa
Specializing in the Correction of Visual and Muscular Defects of the Eye.
In attendance at John Burke's Nov. 9th and Nov. 23rd.

FOR EVERYTHING GOOD TO EAT, ENQUIRE AT
COWAN'S
We are always glad to help you with suggestions for your everyday needs, and to serve you with the finest courtesy.
Apart from our regular line of grocery supplies, we have for sale some stove pipes, almost new—ask to see them.
WATCH
Our Window for its Next Dressing
Cowan's Grocery
Prompt, and Courteous Service Guaranteed. Speedy Delivery.
PHONE 79 - WINCHESTER

Two BIG VALUES in BRIDAL WREATH Diamond RINGS


Alex W. Davidson
Jeweller & Radiotrician
PHONE 75, WINCHESTER

Slightly Used Goods At BARGAIN Prices

One 8-Piece Walnut Dining Room Suite
One 4-Piece Bedroom Suite
Three Occasional Chairs, all in First-Class Condition, Must Be Sold.

J. L. DIXON, Furniture Dealer
TELEPHONE 13, WINCHESTER, ONT.
Funeral Director - Packard Ambulance Service