$3.50 YEAR IN CANADA
$4.50 YEAR IN U.S.A.

The Morrisburg Leader

SECOND CLASS MAIL REGISTRATION NUMBER -0842

VOLUME 111, NO. 36. MORRISBURG, ONT., FRIDAY, SEPTEMBER 14, 1973 SINGLE COPIES 10c

George Burchell Weds Debra Hough



Deborah Ann Hough and George Richard Burchell exchanged wedding vows in Williamsburg United Church on Saturday, August 18th at 4:00 p.m. with Rev. D. L. Gordon officiating.

The bride is the eldest daughter of Mr. and Mrs. Douglas Hough of Williamsburg, while the groom is the eldest son of Mr. and Mrs. Lawrence Burchell, R. R. 5, Spencerville, Ontario.

Ronald Sloan, cousin of the groom, assisted as best man. Ushers were Robert Burchell, brohter of the groom, and Glenn Swerdfeger. Appropriate wedding music was played by the organist, Mrs. Maefred Merkley.

The bride, given in marriage by her father, looked radiant in a full length gown of peau de soie with long full sleeves with tucks in the upper sleeve and bodice. A chapel length train accented the ensemble. Her headpiece was a chapel length veil and she carried a bouquet of white daisies and yellow roses.

Lynda Burchell, sister of the groom, attended as maid of honour, while other attendants were arsha McCreary and Judy Hough, sister of the bride.

They were attired in princess styled gowns of yellow and orange flowered material with ruffles from the waist over the oshoulder around the neck and wrist. They carried bouquets of orange and yellow mums.

Following the ceremony, 100 guests attended a reception at the bride's home and later in the evening at the Morrisburg Civic Centre. Following the reception, the happy couple left for a honeymoon trip to Niagara Falls, Ont.

Out of town guests attended from Ottawa, Peterborough, London, Cornwall, Windsor and Smith Falls.

Hon. Claude Bennett to Open Morrisburg Trade & Home Show

The third annual Morrisburg Trade and Home Show sponsored by the Morrisburg Chamber of Commerce will be held at the Community Centre on Thursday, Friday and Saturday, September 27, 28 and 29 from 7:30 to 11 p.m. each evening.

The Hon. Claude Bennett, Minister of Industry and Tourism, will officially open the Show on Thursday evening. Earlier in the day he will be guest of honour at a dinner meeting of the Morrisburg Canadian Club at the Civic Centre.

Highlighting the program this year will be Ken "The General" Grant of CFRA, Ottawa, assisted by Miss Ottawa Roughrider, Lynne Lawson. A twenty minute presentation of fall fashions will be given by Edie's House of Fashion and Casselman's Shoe Store with background music by Roy Fawcett's Organs and Pianos, of Winchester.

A grand total of $300 in cash will be drawn for during the three evenings with three draws each night of $25, $35 and $40 at approximately 8:30 p.m., 9 p.m. and 9:30 p.m. The winners must be present to be awarded the prizes. Many exhibitors will have draws for valuable prizes and these will take place from the individual booths.

Dale Barkley, booth contract chairman, reports that all exhibit spaces have been filled by Morrisburg merchants and area exhibitors coming from Iroquois, Winchester, Williamsburg and Ingleside. Also working with him are Fred Hill and Steve Casselman.

Mrs. Milly Jones of the ticket and program committee, reports that advance tickets will be on sale at Morrisburg stores starting September 15 until the first day of the show. Prices are the same as in other years at three tickets for $1.00 advance or 50 cents each at the door. Allan Bain, chairman of this committee, reports that the fashion show will be staged nightly at 8:30 to 8:50 p.m. with "General" Grant appearing each evening from 9 to 9:20 p.m. Others working with Mr. Bain are Mrs. Diana Burd, Mrs. Ruth Edge and Ron Hall.

In charge of advertising for the show are Alex English and Owen Alguire, assisted by Mrs. Erol Welton and Al Belanger. Booth construction committee members Les Cruickshank, Bob Bailey and Gordon Mulholland report that centre aisle booths this year will be limited to a height of six feet to facilitate viewing from all areas of the arena.

Plans for decorating the arena are being finalized with the assistance of other Morrisburg organizations under the direction of Fred Hill. General committee members are Bill Marshall and Earl Baker with Glenn Keyes, treasurer of the Chamber, in charge of finance and Mrs. Edie Sprague, president, assisting in various capacities.

During the week of September 23-29, the Rothman's Caravan from Ottawa with Chuck Collins as M.C. will be in the area publicizing the show as well as distributing free tickets and small gifts to lucky persons.

Local Man Killed on No. 2 Highway Tuesday

George Eli Rutherford a well-known figure in Morrisburg, died instantly on Tuesday evening while walking on Highway No. 2 east of the shopping centre here. More commonly known as "Harold", Mr. Rutherford was struck by a small truck driven by Earl Stanley Brown of R.R. 1, Morrisburg. The victim was wearing dark clothing at the time of the accident. O.P.P. Constable Paul Cordes investigated.

A son of the late George Wesley Rutherford and his wife, the former Addie May Barkley, he was born at Dixon's Corners, August 13th, 1913. He lived for same time at Williamsburg, but had been a resident of Morrisburg for thirty years. He worked as a labourer.

Surviving are four brothers: Homer, George, Basil and Theodore, all of Morrisburg, and one sister, Mrs. Margaret Welch of Peterborough. He was predeceased by one brother and four sisters.

Funeral service will be held on Friday, September 14th, at 2 p.m. at Fairbairn Funeral Home, Morrisburg, with Rev. Garfield Bruce officiating. Interment will be in Point Iroquois cemetery.

Pall bearers are: George Kierstead, Bill Powell, Jim Neish, Allen Baker, Ken Scott and Denzil Serviss.

TO HOLD FIRST MEETING HOME AND SCHOOL ASSN.

On Monday, Sept. 24 at 8 p.m. at the Morrisburg Public School the newly-formed group of interested parents, teachers and friends, the Morrisburg and District Home and School Association, will hold its initial meeting.

Those attending this organization have the interest of the community, the school, the home and the child in common. From the first day of enrolling the five-year old in kindergarten it gives the parent a better understanding of the school and its functions in the community if the parent is able to meet the staff and inspect the facilities. It also gives the parent an opportunity to assist the staff in their difficult but rewarding job of guiding the young child.

Parents and teachers are the most important people in the child's first years at school and it was with this in mind that several interested Morrisburg people initiated a Home and School Association program in the local public school last spring.

The Ontario Home and School Association over the past years has been instrumental in determining legislation that affects the life of the school-age child. Many of the recommendations put forth by this body have been acted upon by the Dept. of Education and the government.

The local executive has been busy during the past weeks planning an interesting and informative group of meetings. Their goal is to bring together people who were children in a previous generation to help children of this generation make a better world for the next generation.

W. Ross Casselman Passes in Hospital

William Ross Casselman, a resident of RR1, Morrisburg for the past 35 years, died suddenly at Winchester Memorial Hospital, on Wednesday, September 5.

Born in New York State, U.S.A. May 27, 1899, he was a son of the late Robert Chesley Casselman and his wife Rhoda Fyke.

Mr. Casselman was a retired carpenter, a member of St. Paul's Lutheran Church and a member of the local Masonic Lodge. A special Masonic service was conducted Friday, September 7, at Fairbairn Funeral Home, Church St., Morrisburg at 8 p.m.

He is survived by his wife the former Maurine Kennedy of Canton, N.Y. whom he married on November 25, 1927, one son Richard Casselman at Morrisburg, two daughters: Mrs. Glen Dunning (Viola) Cornwall and Mrs. Dwight Droppo (Louise) at Chesterville; one brother Thomas Casselman at Morrisburg and a sister Mrs. Martha Levington, (Gertrude) at Cleveland, Ohio.

Funeral service was conducted by Rev. John Boehmer at St. Paul's Lutheran Church, Morrisburg on Saturday, September 8. Burial was in the new Union Cemetery, Williamsburg.

Pall bearers were: Clair Reddick, Don Shaver, Kornelius DeJong, Wm. Allen, Edward Robertson, Harry Tindal.

FUNERAL SERVICE HELD FOR ELLISON HENRY

Funeral service for Ellison E. Henry was conducted Wednesday September 5 at Fairbairn Funeral Chapel with Rev. Thos. Boyd conducting the 2 p.m. service.

Mr. Henry, who had been in indifferent health for some time died suddenly of a heart attack February 3, at his home on Farlinger Avenue. He was in his 76th year

Born at Osnabruck Township he was a son of the late Mr. and Mrs. Robert John Henry, formerly of St. Andrews.

He was a carpenter, one of the pioneer workman during the construction of Upper Canada Village and Iroquois Shopping Plaza. He had worked at the Fischer Body Manufacturing plant in Detroit and had been busy with his trade for many years at Dickinsons Landing and Farrans Point.

40 years ago at Cornwall he married the former Thelma Grace Clark of Morrisburg, who survives He also leaves two daughters: Mrs Arthur Machlin (Donna) of Washington D.C.; Mrs. Donald Morgan (Anita) of Philadelphia; one brother Frank at Toronto and two sisters: Mrs. Walter Masterman (Mary) of Cornwall and Mrs. Wm. Miles (Etta) at Oxford Mills. He is survived by four grandchildren and several nieces and nephews.

Mr. Henry was a keen fisherman, and gardner and a man interested in the political scene both municipally and abroad. He came to Morrisburg over ten years ago.

Burial was in St. Lawrence Valley Union Cemetery. Pall bearers were: Thomas Tulloch, Kenneth Campbell, Malcolm Byers, Gordon Mulholland, Glen Cunningham and Samuel Casselman.

Beckstead-Langham Vows Heard in B.C.



Rutland United Church, in Kelowna, B.C., was the scene of the marriage of Kathleen Langham, daughter of Halod and Win Langham of Kelowna, to Thomas Beckstead, son of Dale and Audrey Beckstead of Morrisburg.

The bride wore a floor length original gown, exquisitely trimmed with 3 inch wide imported lace, and her picture hat framed her face in soft waves. Her boquet was a large nariety nosegay with streaming ribbons.

Kathy's maid of honour was Darlene Vigue who was attired in a floor length gown of ice blue chiffon, and carried a nosegay similar to the bride's.

Tom's best man was Brian Dowe.

The double ring ceremony was especially delightful, when the bride and groom said their memorized vows, while, with true meaning, looking at each other.

During the signing of the register, the bride's older brother, Greg, read a poem composed by the bride's mother, aided by the groom's mother.

A reception was held in the Capri Executive Suite. Later in the evening, a dinner was held for the parents, grandparents, aunts and uncles, in the same location.

The younger members were entertained at the Colony Club with dinner and dancing. The group included: Candice, Viki and Janet Beckstead (Tom's sisters), Mr. and Mrs. Greg Langham, Mr. and Mrs. Rick Kelly of Kamloops; Mr. and Mrs. L. Grindle of Rutland and Bruce Langham, (Kathy's brothers and sisters). Other guests were: Brian Dowe, Billy Baelde and Stanley Hall of Morrisburg, Miss Darlene Vigue of Rutland, Rhonda Arrance of OK Mission and Ricky Walker of Kelowna.

The happy couple flew east for their honeymoon and were guests of honour at a reception held at Williamsburg Legion.

They will reside in Kelowna.

A CINE CLUB FOR MORRISBURG

Morrisburg is the first community outsid eCornwall to have a Cine Club organized through St. Lawrence College.

A first film will be presented at the Civic Centre on Wednesday, September 19th at 7:30 p.m., the title Culloden, Charge of the Light Brigade.

Other general interest courses will be offered, starting later this month. Watch for the announcement concerning registration in this paper next week.

68TH ANNIVERSARY CELEBRATED BY AREA COUPLE

Mr. and Mrs. Merton Saddlemire, Williamsburg Township's oldest married couple, celebrated their 68th wedding anniversary quietly with a family dinner at their home on Thursday, September 6th. Many friends and relatives called to offer congratulations, and others sent congratulations by telephone.

following their marriage in the "West Parlour" of the 133 year old home where they now reside, the former Edith Eastwood and Merton Saddlemire enjoyed a wedding dinner with their 20 invited guests in the adjoining diningroom Later they left by train for a honeymoon trip to see the Toronto Fair. On their return they lived on the Saddlemire homestead at Glen Becker where they remained until they retired to the former Eastwood home in Williamsburg 23 years ago.

While farming, Mr. Saddlemire was noted throughout the county for the excellent honey produced on his farm. Raising bees was his hobby, and he said, "I made my own hives, and did all the labour myself".

Both Mr. and Mrs. Saddlemire are in relatively good health, and lea da quiet, happy life, with their daughter, who is at home with them. Mr. Saddlemire celebrated her 82nd birthday on May 20th. Her husband was 93 on June 2th. They have a son Keith, who with his wife, Pamela, and their four children, of Ottawa, also attended the family dinner.

We join with the Saddlemires' many other friends in extending best wishes for continued good health and happiness.

FATHER OFFICIATES AT DAUGHTER'S WEDDING

Miss Marilyn Anne Casselman, daughter of the Rev. and Mrs. Donald Casselman of Ogdensburg, N.Y. became the bride of David Edwin Moore of Route 2, Shannonville, Ontario, son of Mr. and Mrs. G. Moore, Route 2, Shannonville, Ontario at noon Sept. 1st, 1973 in the First Baptist Church, Ogdensburg.

The Rev. Donald Casselman officiating.

The bride escorted to the altar by her uncle, Gordon Riddick, was dressed in a white floor-length satin gown. The gown was long-sleeved with tight fitting lace at the wrist and tiny pearls and netted lace on the bodice. The bride wore a shoulder-length veil and carried a white bible covered with pink and white carnations, white satin streamers with tiny pink rose buds

Mrs. Sheila Hunter was matron of honour, wearing a floor-length gown of pink and white crepe and carried a nosegay of pink and white flowers.

Kevin Moore was ring bearer. Peter H. Peter, Kingston, Ont., was best man.

Following the reception, Mr & Mrs. Moore left for a honeymoon trip to the east coast. For travelling the bride chose a pale blue dress with matching coat. Her corsage was yellow roses.

The couple will reside in Kingston, Ont.

The bride is a grand daughter of Mr. and Mrs. Fred Casselman of Morrisburg RR1.

YOURS SINCERELY

BY MRS. WELLWOOD ADAM

Do you remember the Depression years, or the 'hungry thirties', as they were sometimes called? Perhaps you were small then, or young enough to remember the difficulties of everyday living. We seem to be living in another depression, but in reverse — in those days there was little money to spend on the more plentiful necessities of life, but today there are fewer and too expensive necessities and maybe enough money, if we can afford it, to buy them, if you follow what I mean.

Donna Reed, I think she is an actress, tells about the kind of living she and her family had in the struggling thirties, for example She now lives in a beautiful home in Beverley Hills, California, and one day she was interviewed by the 'Guidepost' magazine, about those earlier days.

She said her mother's and father's families had been early settlers in Iowa before she was born, and the farm had been left to her own parents, and she was one of four children. Each of them had their own chores to do, and she learned how to hand-milk the cows drive a tractor, bring in water from the pump, and wood and coal for the stove. She learned, too, how to make and bake bread, which she does to this day. In those depression years, they, and others around them were quite poor.

Times were quite bad, for not only was there little money, but drought ruined the crops, and great winds swept the earth with clouds of the dry-top-soil. Many families packed up and left.

Donna Reed spoke of the real sorrow she often felt inside of her as she watched her parents, up early with the sun, and late getting to bed, day after day, working so very hard, but with no returns. They might have packed up, too, if it hadn't been for her father. He was a stubborn man, and he would not give up. As the neighbours around left their farms and he sold his animals one by one, he would say with a calm backed up by his own faith in God "It won't always be this way."

Donna Reed said she used to wonder how her father could be so sure when so many others were the opposite. It was only on Sundays, she said, that she stumbled on the truth, for her father would pack her mother and the four children into the old and ancient car and they would make their way to the nearest 'small town', many miles away, to their little church. The preacher would read from the Bible, and her father would lean forward so as to hear better for he must have felt his need to hear the words. She and the other three children could see that the old, old sayings would give him the strength of spirit for the coming week of toil. Yes, the preacher used to read a lot from the books of the Bible, and they surely rang with hope.

Take these words, Donna Reed recalled, from the book of Isaiah, "When the poor and needy seek water, and there is none, and their tongues faileth for thirst, I, your God, will hear them . . . I will make the wilderness a pool of water, and the dry lands springs of water." She went on, "My father was a real family man, and he used to say 'If there is family strength, then that old depression's not going to get us.' And the Depression did pass, as all else does eventually, but it did not get us."

Yes, I feel this father must have had that kind of faith, and that he and his good wife passed it on to their children.

How many of we older ones who have families of their own, had wonderful parents like that? And it would be interesting to know if their children have passed the knowledge and know-how on! How many of today's parents, in the so-called prosperous and more modern days of the 1960's and '70's pack their families into today's handsome, modern cars on Sundays, and make for the nearest church, chapel, meeting place, and so fill the pews and the few Sunday schools each Sunday? If only to give thanks for the last week?

It brought tremendous strength and power to those hard workers of the not-so-distant past, and good, sound prosperity came eventually, as we know. We also know that this kind of prosperity, sound and reliable, has since passed the nation by, in many ways, because of the general lack of attention to the spiritual values in life.

However, I have noticed one father, close by to where I live, take his wife and children, teenagers included, with him EVERY Sunday morning to their church some distance away. They, the children particularly, have that 'something' which will, and does, shape their character for the difficult years ahead of them in Canadian life. I wish I could say I had seen other wonderful carloads as well, doing the same, but perhaps you see them, instead, from where you live, in Morrisburg. Especially now, when we, too, are living in another depression, in reverse, as I wrote earlier.

As Donna Reed's father said, "It will not always be this way.", my thinking is the same as his, too!

Could yours be the same?



No matter what country he comes fro ma journalist operates in pretty much the same way. The journalist above was one of 21 senior representatives of the press from the People's Republic of China visiting the CBC Radio and Television newsrooms recently as part of a tour of North America. During their CBC visit, chief news editor Denis Harvey told them the CBC hoped to place a Peking correspondent in the near future

D. W. Saddlemire Died in Hospital

Funeral service for the late Dalton William Saddlemire were held at Williamsburg United Church on Monday, Sept. 3rd, the Rev. D. L. Gordon officiating. The beautiful solo "In The Garden" was rendered by Mrs. Lyle VanAllen.

Mr. Saddlemire died on Thursday evening at Winchester Memorial Hospital after a brief illness

Mr. Saddlemire had lived in the community all his life. He was quiet and had a kindly disposition and will be sadly missed by his many friends.

Born at Williamsburg Township on May 30th, 1888 he was the eldest son of the late Stanley Saddlemire and his wife Minnie Casselman.

He was married on March 13th, 1912 to Mable Rose Watson of Froatburn who still survives, also by five daughters, Mrs. Pauline Baker of Kingston, Mrs. Edward Leonard (Ruth), Mrs. Frank Kennedy (Edna) Mrs. Peter Easter (Hilda) all of Brockville. Mrs. Ray Casselman (Helen) of Winchester Springs. Also two sons Stuart and John of Williamsburg.

Two sons, Carman and Foster, as well as one daughter, Mildred, predeceased him. There are 24 grandchildren and 19 great grandchildren. Other survivors are one brother, Howard, of Williamsburg and one sister, Mrs. Lyla Render, Brockville.

Pall bearers were the grandsons Darell Miller, Arthur Saddlemire, Terry Kennedy, Brian Casselman, Garry Baker and David Easter. Burial was at Fairview Cemetery at Morrisburg.

REMEMBER

HELP YOUR RED CROSS

TO HELP

Plan now to attend the Morrisburg and District Third Annual Trade and Home Show at the Morrisburg Community Centre on September 27th, 28th and 29th. Advance tickets are now on sale at 3 for $1.00. At the door they will cost 50c each. The Trade & Home Show is a real community effort and is deserving of support by everyone.

NOW HEAR THIS

All-round music man Quincy Jones gives the downbeat on the first of six Showcase '73 broadcasts taped live at the CNE, on Saturday, September 15. Big band men Charlie Barnet and Benny Goodman will be heard Sept. 29 and Oct. 27, backed by the Guido Basso Orchestra. Rock-gospel music with Tommy Ambrose and the Celebration Choir take over on Oct. 13 and Nov. 3, while the Lemon Gospel Chorus of Detroit is featured Sept. 22. The weekend concerts at Toronto's "Ex" attracted thousands of spectators.

Actor-writer Paul Kligman plays his own father in his autobiographical drama, It All Ends Up In A Shopping Bag, on CBC Tuesday Night, Sept. 18. His father was a gracery store owner in Winnipeg, and when he died in 1957, Kligman was handed all his effects in a shopping bag — hence the title. Richard Davidson takes the role of the young Paul.

If you're over 30 and wondering what records you should add to your collection in order to be "with it", tune in to The Entertainers, Sunday, Sept. 16. Writer-critic Jack Batten educates hosts Corky Rawson and John O'Leary on the best record buys.

Let the Peoples Sing, the international choral competition organized by the European Broadcastin Union and produced by the BBC, returns to CBC Radio, Friday, Sept. 21.

The taping of R. Murray Schafer's Lustro, heard on Music Alive Saturday, Sept. 15, provided CBC technicians with a chance to experiment with quadraphonic sound Marius Constant, one of the world's foremost experts of 20th century repertoire, conducted the Toronto Symphony, joined by mezzo-soprano Phyllis Mailing and a chorus of seven. The musicians were scattered through the concert hall in order to capture the concert hall sound for radio. Music critic William Littler of the Toronto Star wrote of Lustro, "There is nothing quite like it in Canadian music."

CBC Sydney staff announcer Glen Bilaway examines the social and economic difficulties experienced in the isolated Cape Breton community of Cape Smokey on Between Ourselves, Friday, Sept. 21. The program explores a current sociological study being undertaken in the region which is cut off from relevant federal, provincial and municipal services.



TODAY'S CHILD

BY HELEN ALLEN

THE TORONTO SUN SYNDICATE

Robby is a plump little fellow, 16 months old, who looks like a healthy boy.

In general he is — but Robby has cerebral palsy, which is lack of muscle control He does not walk yet nor sit up alone, though he is now doing his version of crawling — putting his elbows on the floor and pulling himself along while beginning to propel himself with his legs.

Robby is having physiotherapy three times a week and his foster mother has exercises to do with him daily.

Robby is a very responsive child in a quiet way. He almost always has a smile and he loves attention and cuddling. He is used to plenty of both with three older children in his foster home.

In all areas, Robby is behind the average for his age. It is not known what his physical capabilities will be but he is more alert and observant than he used to be.

Since happy, lovable Robby adjusts readily to new situations, a move to an adoption home should not be difficult. He needs parents who will have learned about his condition and who will help him develop to the limit of his capacities, and love him.

To inquire about adopting Robby, please write to Today's Child, Box 888, Station K, Toronto M4P 2H2. For general adoption information, please contact your local Childı en's Aid Society.



NEEDS SPECIAL UNDERSTANDING

MEMORIES OF THE OLD MORRISBURG

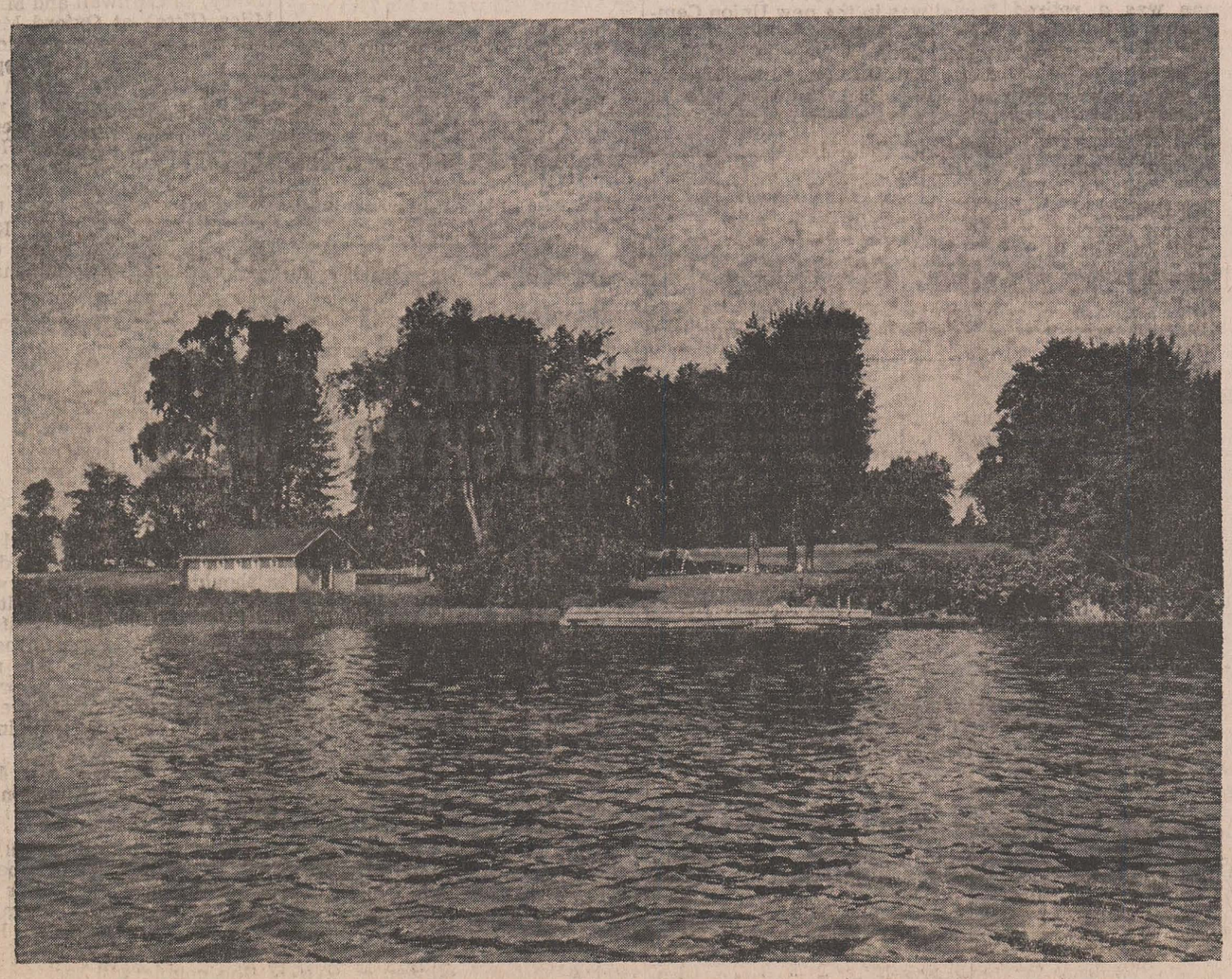

Our "old time" picture this week is another view of beautiful Broder Island, in the St. Lawrence River opposite Morrisburg a cool oasis for village residents during the hot summer days. The island, a federal park, was well maintained and a regular boat service was operated on weekends. Copies of this and other photos in this series may be obtained from the Smith Photo Service, Morrisburg, telephone 543-2873. In ordering prints of this week's picture, please specify negative no. 87.

APPOINTMENTS ARE
NOW AVAILABLE AT
HELEN'S
BEAUTY SALON
Liz Holmes has joined our staff on a full time basis.
Phone 543-2519
36 LAKESHORE DRIVE MORRISBURG



Don't overpower. Know how to operate and control your craft.

WEIGHT WATCHERS FORM NEW CLASS

"Addiction to bad eating habits has become an epidemic", says Adelaide Daniels, creator of the Canadian Family Meal Plan. "Canadians of all ages are risking poor nutrition and obesity — both serious health hazards".

That is why Mrs. Daniels, who pioneered in Canada the proven method of losing weight and keeping it off through proper nutrition and group motivation, has established over 400 weekly classes across Canada where the overweight can lose weight for the last time on the Canadian Family Meal Plan.

A new class opened Tuesday, August 28th at Morrisburg Civic Centre, organized by Weight Watchers of Ontario Limited. The class will meet every Tuesday at 7:30 p.m.

New members are taught to lose weight at their own speed. There are no contracts to sign, and Mrs. Daniels suggests that members check with their physicians when they go on the Canadian Family Meal Plan or on any diet.

"The great thing about the Canadian Family Meal Plan is its felxibility", says Mrs. Daniels. "The entire family can learn good nutrition and proper eating habits from it. Therefore, members who enroll in our classes do not have prepare separate meals to stay on the plan".

The Canadian Family Meal Plan was created by Mrs. Daniels in 1972 in consultation with Dr. Barbara McLaren, noted nutritionist and former Dean of Food Sciences, University of Toronto. It is constantly updated to incorporate current nutritional findings and newly introduced foods that qualify on the plan.

Mrs. Adelaide Daniels, who lost 102 pounds herself, established her first class in Toronto in 1967. Today, hundreds of thousands of people regularly attend the over 400 weekly classes in Nova Scotia, New Brunswick, Prince Edward Island, Newfoundland, Ontario, Manitoba, Saskatchewan, Alberta and British Columbia

"I know the despair of being overweight", explains Mrs. Daniels, "and I know the frustration of trying every fad diet that comes along, with only temporary success. My weight used to go up and down like a yo-yo. The Canadian Family Meal Plan not only teaches you to lose weight sensibly, but to rejoin the 'slim world' forever. It really works".

THE MARCH TO METRIC IS ON — and the automobile industry is not alone in making the move.

Here is part of the text of a recent press release: "The Canadian Textile Institute and The Canadian Technological Federation have formed a joint sector committee on metric conversion. This committee has suggested to the steering committee a timetable of approximately five years for the conversion of the textile industry".

The Agricultural Industry, The Primary Iron and Steel Industry, The Construction Industry, and many others have set up sector committees to discuss and agree on target dates, preferred units of metric measurement, and to plan the phasing and coordination of conversion within their own economic sectors.

Educators and education administrators from every province have met to discuss conversion and have already initiated preparations for changing curricula at all levels up to university.

Payroll Savings Plan For CSB Purchasers

Payroll savings sales for the 1973-74 Canada Savings Bonds Campaign in Ontario will be directed by two prominent men in the securities field, Donald N. Fraser of Toronto and David R. Dattels of Kitchener.

They will be responsible for directing the two-month CSB Campaign in the province, commencing mid-Sept. and ending Nov. 15. In this period, 39 CSB organizers will visit some 2,500 business and industrial establishments to help set up payroll savings plans for the purchase of the new Series by employees.

More than $133 million worth of Canada Savings Bonds was purchased through payroll savings plans in Ontario last year.

Mr. Fraser will supervise organizers in the Central East Region, which embraces Toronto, Northern and Eastern Ontario, while Mr. Dattels will direct the activities of organizers in the Central West region, which takes in the Hamilton-Niagara area as well as Southwestern Ontario.

Mr. Fraser, a resident of Toronto, has been in the securities field since 1957, and is associated with a Toronto investment firm.

Mr. Dattels has been active in the investment field since 1932. He is a partner in an investment firm and a director of several Ontario-based companies.

This year marks the 28th anniversary of Canada Savings Bonds which have become recognized through the years as Canada's most popular personal investment. There have been over 37.8 million applications since 1946, with total sales during that period amounting to over $36.5 billion. Of that amount, nearly $5.8 billion has been purchased through the payroll savings plan instituted in thousands of business establishments for their employees.

Last year, a record $368 million worth of Canada Savings Bonds was purchased through the payroll savings pian by more than 704,000 individual purchasers.

Canada Savings Bonds are available to all Canadians, either through the payroll savings plan where they work or by individual purchase for cash or by installments, at their local banks and authorized investment dealers, stock brokers, trust and loan companies and credit unions.

Canada Savings Bonds play a dual role in the development of Canada. They help individual Canadians save, on a regular basis, towards achieving family economic goals and at the same time, play a major role in the Federal Government's debt management program, thus providing a means whereby every Canadian can become directly involved in financing his country's growth.



DENTAL TOPICS

Supplied by The Canadian Dental Association

ATTITUDES MUST CHANGE WITH METHODS

Tooth decay is Canada's most prevalent disease, affecting 95 per cent of the population and costing $250 million in dental bills alone.

A sadder fact is that, while dentistry has developed new methods to control decay and gum disease, neither the public nor the dental profession is putting this knowledge to thorough use.

Preventive dentistry demands serious readjustment in the thinking of patients and their dentists. The patient should visit his dentist twice yearly and faithfully do the homework prescribed. More time and concern is needed on the part of the dentist who should draw up individual programs to protect the teeth of each patient.

Although sounding complicated and irksome, preventive dentistry in the long run is less complex, less costly and less painful than the old repair-slanted dentistry.

Resistance is built into baby and permanent teeth by topical application of fluorides, through home brushing with a fluoridated toothpaste and by twice yearly visits to a dentist. The dentist gives the teeth a thorough cleaning — removing tartar — and the fluoride solution is painted on. Preventive care of the baby teeth, which influence the positioning of the permanent teeth, can ensure a correct bite, attractive teeth and can forestall many conditions which cause gum disease and teeth loss.

CANCER CAMPAIGN EXCEEDS OBJECTIVE IN DSTRICT

The Canadian Cancer Society Campaign in the area has exceeded the 1973 objective of $12,000.— $12,520.94 was contributed to aid in the fight against Cancer.

Canvassers worked in Avonmore Crysler, Dixon, Finch, Moose Creek, Newington, Osnabruck, Russell, Metcalfe, Kenmore and throughout Dundas County. The people responded most generously. With such interest in the work of the Canadian Cancer Society surely this dreaded disease can be beaten.

LET CARE HELP YOU TO HELP OTHERS

CARE

. . . is a meaningful four-letter word.

If you 'care' for the sick and hungry of the world, send your dollars to . . .

CARE Canada, Dept. 4, 63 Sparks St., Ottawa K1P 5A6

The Citizen



your newspaper

Enjoy Eastern Ontario's largest daily newspaper with great features, yours ONLY in The Citizen

Charles Lynch • Jim Coleman • Dear Abby • Peanuts • Canadian and TV/Times magazines plus many others

FOR DEPENDABLE DAILY HOME DELIVERY, CALL FREE 1-800-267-9515

FOR AREA CORN GROWERS

RAINFALL AND HEAT UNIT REPORTS

	South Mountain	Chesterville	Morrisburg
Rainfall last week	.32	1.59	.47
Accumulation to date	17.59	17.64	18.32
Heat Units last week	172	166	164
Accumulation to date	2793	2796	2715

LOCAL and GENERAL

Saturday evening, September 22 will find the rafters of Morrisburg Community Centre ringing with the lively music of Hans Stumpf's Bavarian Brass Band when the Lions Club and Firemen combine to present their annual Oktoberfest Dance. There will be dancing, singing and marching, led by the Expo-famed band from 9 p.m. to 1 a.m. with a midnight German supper. This will be the final dance of the season at the community centre, before the ice goes in the arena. Proceeds will be used for charity at Christmas time.

The attendance record for Ontario Place for the 1973 season has reached an all-time high of some 2,771,418. This is more than half a million over the 1972 figures for the same period. Ontario Place will be closed during the week and open on Saturdays and Sundays and the Canadian Thanksgiving holiday, September 4th through October 8th. Details on a winter program will be announced at a later date.

Mr. and Mrs. Vincent Brunet of Dekalb Junction, N.Y., and Mr. and Mrs. Joseph Brunet of Harmon, N.Y., were callers at the home of Mr. and Mrs. Archie Murphy on Sunday.

Braille reading and writing open the door to education for blind Canadians. Mathematics, music, telephone numbers, grocery lists and classroom notes are accurately written in Braille. Your donation to the financial appeal of The Canadian National Institute for the Blind makes available teaching the Braille system in this community.

Mr. Fred Casselman, of Riverside Heights brought into our office this week one of the biggest tomatoes we have ever seen. Of the "Bonny Best" variety, Fred's big tomato measured more than 19 inches in circumference and weighed in at more than 2½ lbs.

His many friends will regret to learn that Morrisburg postmaster Ed. Cornell is a patient in Winchester Memorial Hospital, having suffered a heart attack last week.

MARRIAGE ANNOUNCED

Mrs. Elsie Dowson announces the marriage of her daughter, Marjoire Jean, to Mr. William Bullman. Marriage took place on September 8th at Kew Beach United Church, Toronto .

FORTHCOMING MARRIAGE

Mr. and Mrs. Garnet Stata are pleased to announce the forthcoming marriage of their eldest daughter, Linda Jean, to Dale Scott, son of Mr. and Mrs. Frank Turner. The wedding will take place at Iroquois United Church on October 6th at 2:00 o'clock.

THE STORMONT, DUNDAS AND GLENGARRY COUNTY BOARD OF EDUCATION

requires immediately

Char-Lan District High School

* Full time Clerk/Typist to work in Library
* May be for a limited period of time only
* Salary range $4,200 - $5,800.

Applications will be received by:

Mr. D.M.C. Shaw, Principal,

Char-Lan District High School,
Williamstown, Ontario.
TEL. 613-347-2441

36c.

WILLIAMSBURG

The 1st Williamsburg Brownie Pack will have registration Sept. 18 at 7 p.m. at St. Peter's Lutheran Church Hall. Girls 7 to 10 years of age are welcome. Registration fees are $3.00

Mrs. James Fulton and family of Hulbert, spent Monday afternoon at the beach in Morrisburg.

Mrs. Hattie Thompson returned to her home in Chipman, N.Y. on Friday evening.

Mr. and Mrs. Garnet Weegar of town and Mr. and Mrs. Rex Weegar, Karen and Lindsay of Morrisburg were dinner guests of Mrs Dorothy McCormick in Morrisburg on Sunday.

Sympathy is extended to the family of the late Merita Summers who passed away suddenly on Sept. 8, 1973.

RECENT BIRTHS AT THE WINCHESTER MEMORIAL HOSPITAL

Sept. 4, 1973 to Mr. and Mrs. Donald Timmons, Winchester Springs. A son.

Sept. 5, 1973 to Mr. and Mrs. Lloyd Crowder, Winchester. A son

Sept. 5, 1973 to Mr. and Mrs. David Craig, Winchester. A daughter.

Sept. 5, 1973 to Mr. and Mrs. Albert Sanders, Finch. A daughter

Sept. 5, 1973 to Mr. and Mrs. Stanley Bilmer, Newington. A daughter.

Sept. 5, 1973 to Mr. and Mrs. Ronald Bradford, Morrisburg. A daughter.

Sept. 10, 1973 to Mr. and Mrs. Dennis Wells, Chesterville. A son.

Sept. 11, 1973 to Mr. and Mrs. John Byvelds, Williamsburg. A daughter.

Area Sports

MORRISBURG OLD TIMERS HOCKEY PLAYERS ORGANIZE

At a meeting well attended Sunday, September 9th, 1973 in the Morrisburg Civic Centre, officers for the 1973-74 season were elected as follows:

President, Alex English; Secretary-Treasurer, Murray A. Ball; Manager, Trainer, Junior Perrault Coach, Herbie Delage.

It was decided that all players must be 30 years of age or over to participate. Entrance fee of $5 per player to be paid to Mr. Delage, Mr. Ball or Mr. Perrault on or before October 1st in order that they be eligible to play.

Ice is now being booked every Sunday from 11 a.m. to 1 p.m. for games as well as Thursday from 9 to 10 p.m. for practice.

Old Timer Hockey Clubs from many centres will be entering the rink to contest the strength of the Morrisburg Club. Efforts are now being made to have Montreal Canadians Old Timers here, as well as the Flying Fathers.

Mr. English of the Clothing Barn has been kind enough to supply 10 feet of his space at the Morrisburg Trade Show to the hockey Club to publicize this winter's activities.

Cardinal Pats were eliminated Wednesday night, when Brockville Commercial Stars shut them out 2-0 to take the semi-finals 4 games to 3. Stars won all their games in Cardinal. Williamsburg will meet Brockville in the best of 7 league finals. First game is expected to be in Williamsburg on Friday, the 14th of September.

Roger Hodgkinson hurled a one-hitter, with 4 errors, 3 walks and 12 strike-outs. Ted Hoy took the loss with a 5-hitter, 3 errors, no walks and nine strike-outs. Pats had 6 left on base, Stars had 3.

Stars led 1-0 after the 4th inning on a double error to the Pats left fielder. In the 8th inning, Don Fenn put one over the left field fence, to give the Stars a 2-0 lead.

Williamsburg - Brinston Pioneers eliminated Domville Aces from the semi-finals of the Dundas Fastball League despite several obstacles thrown in their path.

Aces failed to show for the game no action was taken against them, the game was rescheduled, with the Aces winning 4-3. In the 5th game, Pioneers won 3-1, with Big Doug Casselman being ejected from the game.

Shortly before the 6th game was due to start, Doug was informed he was suspended from the rest of the semi-finals. Rain came twice in the 6th game, holding up the game for 10 minutes, providing a muddy field for 2 of the 6 games.

Aces grabbed a 1-0 lead in the 4th inning of the 6th game, but Dan McGinn homered over left field fence to tie the score. Aces grabbed 2 runs in the 6th to lead 3-1. Bottom of the 6th, Pioneers scored 5 runs on 2 errors, 2 daubles (1 a game winner by Roger Morrell to drive in runs 4 and 5) and 1 triple to lead 6-3 and held on for the win to take the series 4 games to 2.

After the game, Big Doug joined his team mates for a happy time and hand shaking. He'll be ready when they face Brockville or Cardinal.

Gerry Belanger was the winning pitcher with 7 hits, 2 errors and 6 strike outs. Pete Onstein took the loss with 7 hits, 5 errors, 3 walks and 7 strike outs. Pioneers had 7 stranded on base, Aces had 5.

Big Doug Casselman was the hero in Cardinal Saturday night as the Pats edged Oshawa Falcons 1-0 in 11 innings in senior B, Ontario Playdowns. The Pats take a 1-0 lead in their best of 3 series. Big Doug hurled a 3 hitter, walking 1 batter striking out 8 and 1 error. Don Calder took the loss with a 4 hitter, 1 error, 3 walks, and 11 strike outs. Pats had 7 left on base, Falcons had 4.

Bottom of the 11th, with 1 out, Ed St. Louis drew a walk. Jack Hoy grounded out to 3rd base. St. Louis moved to second on Tom Hare's single to short center field. Big Doug singled out center to drive St. Louis across the plate for the win.

Ottawa Turpins defeated Domville Aces 4-3 and then shut them out 5-0 to take their series in the Ontario Playdowns and now meet Richmond Hill Dynes.

SANITARY FILL AREA IN GOOD SHAPE

At Monday night's meeting of Council Clare VanAllen, works superintendent reported that the village sanitary fill area is in "tip-top" condition with extra fill available, to be drawn in at regular intervals.

It was council's decision that the disposal area should be under constant supervision. The gate will be open Tuesday and Friday from 8 a.m. to 3 p.m. and Thursday morning 9-12. Only town garbage will be allowed and keys will not be available to anyone.

Mrs. Jean Macdougal, representing the Recreation Committee, met with council presenting suggestions regarding rates for the forthcoming figure skating season. These were approved and it was decided to engage a junior pro for 3 hours work each week for 23 weeks. The senior pro teaches 6 to 6½ hours each week.

Correspondence from Hon. Lucien Lamoureux informed Council that lighting will again be restored at the Federal Dock, Ottawa St., and upkeep will be the town's responsibility.

Extension to streets to improve the Industrial Park, was approved.

John Corbett will replace John Foster as a member of the Industrial Committee.

NEW POTTERY PLANT COMING TO INGLESIDE

INGLESIDE — Canadiana Pottery Ltd. has started work on a new plant here, which is expected to employ about 25 local people. The building should be finished in production by the end of the year. A sales department is scheduled for opening about next April when the Upper Canada Village sugar bush starts the tourist season in this area.

The product of the new establishment will be a line of pottery designed by Ruth Gowdy McKinley, and it will also supply the Canadian market for the Walt Disney figurines.

Alfred Dube will manage the new concern, which has a complete line of everything in pottery of the type sold in gift stores. A large store for visitors will be part of the operation and an estimated 200,000 visitors a year are expected to call and see the plant in operation and inspect the goods offered.

THANKS . . .

to all in Dundas, North Stormont and Russell Counties who canvassed for and contributed to the Canadian Cancer Society's 1973 Campaign.

YOU WERE WONDERFUL!

THE DUNDAS UNIT OF
THE CANADIAN CANCER SOCIETY

THE LOYALIST HOTEL

HIGHWAYS 31 AND 2 — MORRISBURG, ONT.

FEATURING

"BOBBY BROWN"

WEDNESDAY, THURSDAY, FRIDAY.
SAT. AFTERNOON AND SAT. NIGHT

FULLY LICENSED DINING ROOM

The Churches

MASS HOURS AT ST. MARY'S CHURCH
MORRISBURG
SATURDAY — 7:30 P.M.
SUNDAY — 8 A.M. & 11 A.M.
IROQUOIS
ST. CECILIA'S CHURCH
SUNDAY — 9:30 A.M.

THE UNITED CHURCH OF CANADA
Lakeshore Drive Church
Morrisburg, Ontario
REV. G. BRUCE, B.A., Minister
Mrs. J. Graham
Director of Music
Sunday, September 16th—
10:45 a.m.—Sunday School.
11:00 a.m.—Morning Worship.

THE PRESBYTERIAN CHURCH IN CANADA
KNOX CHURCH, MORRISBURG
Rev. T. H. Boyd, B.Sc., B.D.
Mrs. J. DeGray, Organist
Sunday, September 16th—
MORNING WORSHIP, 11 a.m.
SUNDAY SCHOOL: Pre-School and Kindergarten Classes at 11:00 a.m. (during Church Service); all others at 9:45 a.m.

ATTEND THE CHURCH OF YOUR CHOICE THIS SUNDAY!

ST. JAMES ANGLICAN CHURCH
Rev. C. W. Earle, L.Th., Rector
TRINITY XIII, Sept. 16/73—
St. James, Morrisburg—
8:00 a.m.—Holy Communion.
9:45 a.m.—Sunday School.
11:00 a.m.—Holy Communion.
Holy Trinity, Riverside—
9:30 a.m.—Matins.

ST. LAWRENCE EVAN. LUTHERAN PARISH
Sunday, September 16, 1973—
St. John's—
No Service.
St. Jaul's—
10:45—Rev. Boomhauer.

THE RED CROSS SERVES FOR YOU

VISIT THE PLOWING MATCH

1973 INTERNATIONAL PLOWING MATCH & FARM MACHINERY DEMONSTRATION

SEPT. 25-29

J. D. McGUGAN & NEIGHBORING FARMS
ALVINSTON
LAMBTON COUNTY

WORLDS LARGEST PLOWING MATCH & EXHIBIT OF FARM EQUIPMENT & SUPPLIES

OVER 300 EXHIBITS ON 100 ACRES

OVER $20,000 IN PRIZES FOR 300 COMPETITORS AND THE CANADIAN PLOWING CHAMPIONSHIP

Contact:
Ontario Plowmen Association
c/o Agriculture Services Branch
Ontario Ministry of Agriculture and Food
Parliament Buildings
TORONTO Ontario M7A 1A9
(416) 965-1091

The 74s Are Here!

This is your Invitation

TO ATTEND OUR ANNUAL SHOWING

AND VIEW OUR COMPLETE LINE OF

CHEVROLET CARS AND TRUCKS AND OLDSMOBILES

ON THE EVENING OF

September 20, 1973

LUNCH AND REFRESHMENTS WILL BE SERVED — AT

UPPER CANADA MOTOR SALES LTD.

Corner of Hwys. 2 and 31
TELEPHONE 543-2925
MORRISBURG, ONTARIO

MERITE O. SUMMERS PASSES SUDDENLY

Merite Osborne Summers, a long-time Williamsburg resident, died suddenly at his home on September 8th, in his 71st year.

Born at Osgoode, Ontario, he was a son of the late William Summers and his wife, the late Minnie Hess. At the Presbyterian Manse, Morrisburg, in 1929, he married the former Luella Pearl Casselman, who survives.

The late Mr. Summers is also survived by his step-mother, the former Mary Lalonde, Williamsburg; one brother, George, of Winchester Springs; two half-brothers, William and James Summers, both of Williamsburg; four children, Roy, Rockspring, Mrs. Merle Casselman, Morrisburg; Mrs. Stephen Beckstead of Williamsburg and Raymond, at home; and four grandchildren.

Funeral service at St. Peters Lutheran Church, Williamsburg, was conducted by Rev. John Boehmer at 2 p.m. on September 11th.

Pall bearers were Fred Strader Rex K. Casselman, Guy Strader, Ronald Murphy, Glenn Whitteker and Arden Black.

The funeral was under the direction of Fairbairn Funeral Home Morrisburg, and interment was at New Union Cemetery, Williamsburg.

MRS. ADAM FROATS DIED IN HOSPITAL

MRS. ADAM HENR FROATS ..

Mrs. Adam Henry Froats, the former Flora Jean McIntosh, died at Winchester District Memorial Hospital on September 4th, following a brief illness. She was in her 80th year

A life-long Williamsburg resident, the late Mrs. Froats was a daughter of the late Mr. and Mrs. Peter McIntosh. At Morrisburg, in 1914, she married Adam Henry Froats, who predeceased her in 1946

Educated in area schools, she was a member of St. Peters Lutheran Church. One son, Graham J. Froats, Williamsburg, and one daughter, Mrs. Borden Hess, (Gladys) Williamsburg, survive Also surviving are two sisters: Mrs. Linden Shannette (Elda), Mrs. Arthur White (Beatrice), both of Williamsburg; six grandchildren and one great grandchild.

Funeral service at the church on September 6th was conducted by Rev. John Boehmer at 2 p.m.

Pall bearers were Dale Beckstead, Ralph McIntosh, Glenn McIntosh, Bert McIntosh, Clair Algire, Glen Whitteker.

The funeral was under the direction of Fairbairn Funeral Home Morrisburg, and interment was at Union Cemetery, Williamsburg.

O.P.P. REPORT

MOTORISTS!

Once again the school term has arrived. Although thousands of children throughout Ontario will be going back to school, thousands more will be attending school for the first time.

It is these younger children that we, the driver, should be most aware of. The older students have received previous instructions in safety by teachers and by the police officers who visit their schools Many of the younger children starting school, are not aware of the safety rules which govern their travelling to and from school.—These same children, possibly through the lack of knowledge in safety or anxiety in going to school, could risk serious injury if you the driver are not alert.

The following rules may assist you while driving in built up areas where children may be present.

—Keep a watchful eye for the blue and white "School Ahead" and "School Crossing" signs. When you observe these signs, slow down and drive with caution.

—Be alert for young children playing near or walking on the road. They just might run out into the path of your vehicle.

—Slow down when you observe members of the School Safety Patrol. Theirs is a hard enough job without some driver complicating it by his bad driving habits.

—It is illegal to pass a school bus on a highway from either direction while the red lights on the bus are flashing.

By driving defensively at all times we can assist our children in the important task of growing up and living. Remember — children are not careless — just carefree.

AUTUMN SHOWCASE

Autumn Showcase at Kemptville College on Sunday, September 23, promises something for everyone.

Exhibit chairman Don MacDonald says this year the Showcase will attempt to dramatize the whole spectrum of agriculture in Eastern Ontario, from food pricing to the herbicide and pesticide testing.

Of special interest to animal owners will be a tour of the Regional Veterinary Laboratory which deals with between 60 to 70 species of animals each year. One display will show various types of fetus, including a deer, beaver, skunk and calf.

The Home Economics Section in addition to displays in clothing, meal management and nutrition will feature a demonstration titled, "Enjoy Ontario Food".

The visitor will be able to see how cheese and milk are tested. Again, the College will be making maple candy.

The grounds and buildings will be open between 11 a.m. and 5 p.m.

LIBERALS MEET TO ELECT DELEGATES FOR CONVENTION

A special meeting of the Stormont Liberal Association (Provincial) and the Stormont-Dundas Liberal Association (Federal) will be held on Wed. Sept. 26 to elect delegates and alternates to attend the leadership convention of the Liberal Party in Ontario scheduled for October 27-28 at the Royal York Hotel in Toronto.

I urge all local Liberals who wish to attend the leadership convention as delegates to be present at the meeting on Sept. 26 which will take place at the New Parkway Hotel in Cornwall beginning at 8 p.m. A total of 24 delegates and alternates will be elected.

Leadership candidate, Mr. Don Deacon, Liberal M.P.P. for York Centre, will be a guest speaker at the meeting. Since his election to the Ontario legislature in 1967, Mr. Deacon has served as Opposition critic on commercial and financial affairs and transporttation. Mr. Deacon is well known to executive Liberals in virtually every riding in Ontario because of his role as a leading party organizer and fund raiser. Most recently, he organized the fundraising for the by-election victories of Margaret Campbell in Toronto-St. George and Jack Riddell in Huron.

From Sept. 14-16 fourteen delegates from the Stormont Dundas Liberal Association will be attending the national convention of the Liberal Party of Canada at the Chateau Laurier in Ottawa. Some 2500 Liberals from across the country are expected to attend.

The emphasis of the national convention will be on the development of policies for the Liberal Party. The convention will also elect the officers of the Liberal Party of Canada.

Locally, persons who wish to join the Stormont-Dundas Liberal Association may obtain a membership from any member of the riding association executive or by writing to P.O. Box 563, Cornwall.

KNOW THE BEST BUY THE BEST ...AND SAVE!

FINE FOOD

CANADA'S FINEST BEEF — WHOLE SLICES RED OR BLUE BRAND

ROUND STEAK LB 1.29

TENDER, TASTY SIRLOIN STEAK	POUND 1.39	FOR BIG FAMILY MEALS WHOLE RUMP ROAST	POUND 1.15
FOR YOUR SPECIAL DINNER T-BONE STEAK	POUND 1.49	NO WASTE — SOLID MEAT SIRLOIN TIP ROAST	POUND 1.33
THE GOURMET'S CHOICE PORTERHOUSE STEAK	POUND 1.55	RED OR BLUE BRAND ROUND STEAK, GROUND	POUND 1.45

Christie's RASPBERRY Reg. 53c — JELLY ROLLS SPECIAL - 39c

SCHWARTZ 160 OZ. Vinegar - - 65c

NABISCO 18-OZ. PKG. Shreddies - - 53c

KELLOGG'S FROZEN 11-OZ. Egg Waffles - 45c

YORK BRAND PEANUT BUTTER 3-LB. JAR - 1.69

HOSTESS REG. 69c — ASSORTED CHIPS SPECIAL - 55c

Weight Watchers

We have a good selection of DIET FOODS AND "COUNTER-WEIGHT" PRODUCTS for your convenient selection.

BRIGHT'S FANCY TOMATO JUICE 48-OZ. TIN - 2/88c

WESTINGHOUSE 40s, 60s, 100s LIGHT BULBS PKG. OF 2 - 3/1.00

3-MINUTE 1-LB. PKG. Popping Corn 2/35c

FABRIC SOFTENER 128-OZ. Fleecy - - - 1.59

LIQUID BLEACH 192 OZ. Javex - - - 99c

BONNECHERE VALLEY NO. 1 CREAMERY BUTTER 1 POUND - 78c

ONTARIO NO. 1 YELLOW COOKING ONIONS EXTRA LOW PRICE 2 LBS 29¢

CALIFORNIA NO. 1 RED GRAPES POUND - 38¢	JUICY OUTSPAN SIZE 138s ORANGES DOZEN - 59¢	CELLO ROSEBUD RADISHES 4 OZ. PKG. - 10¢

ALL VALUES EFFECTIVE TILL SATURDAY, SEPTEMBER 15, 1973

Free Delivery on $3.00 Orders Phone 543-3131

HEINZ' Food Market

NEW LOCATION

AGNES' FLOWER GIFT SHOP

— IS OPEN AGAIN AT —

10 BECKSTEAD ROAD MORRISBURG

AGNES SMITH, Prop. PH. 543-3148

SPECIAL 10¢ OFF SPECIAL

ORANGE JUICE

40-OZ. CTN.

Reg. Price 49c

SPECIAL - 39¢



SPECIAL PRICE EFFECTIVE SEPT. 13th to SEPT. 22nd

AT YOUR DOOR OR PARTICIPATING STORES

QUALITY CHEKD MORRISBURG

SMITH'S DAIRY LTD.

PHONE 543-2081

The Grenville-Dundas Liberal Association

LIBERAL DELEGATE ELECTION MEETING

at the Town Hall in Spencerville on

SEPTEMBER 27th, 1973

at 8:30 p.m.

Delegates for the Provincial Leadership Convention, to be held October 26th, 27th and 28th, will be nominated and elected at this meeting.

RALPH RAINA, President.

PLEASE ATTEND THIS IMPORTANT MEETING!

BRIDES TO BE:

FOR ALL YOUR
WEDDING INVITATIONS, REPLY CARDS,
ANNOUNCEMENTS, ENVELOPES, NAPKINS,
THANK-YOUS, MATCHES &
OTHER ACCESSORIES CALL 543-2987

The Morrisburg Leader

MURIELS' FLOWERS
WORLD-WIDE
WIRE SERVICE
Personal Attention To
All Orders Received
WINCHESTER
774-2201

MONUMENTS
Where You Buy The Best For Less
Satisfaction Guaranteed
NO. 1 GRANITE ONLY
Cemetery Lettering
DWIGHT CROWDER
WILLIAMSBURG, ONTARIO
Phone 535-2683

Degradation of the Lakes Slowed Down

Pursuant to the Water Quality Agreement signed by Prime Minister Trudeau and President Nixon on April 15, 1972, the International Joint Commission today transmitted its first annual report on the water quality of the Great Lakes to the Governments of Canada and the United States. The Commission at the same time released a 315 page report prepared by its Great Lakes Water Quality Board. The Board's report describes the water quality programs of various state, provincial and federal jurisdictions and observed water quality up to the end of 1972.

On the basis of a limited quantitative evaluation it appeared to the Commission that further degradation of the water quality of the Great Lakes may have now been slowed down in some respects. However, there is not yet a scientific basis to permit a conclusion as to the extent of improvement except in local areas or on some pollutants, such as a reduction in phosphorous loadings. The Commission reaffirmed its 1970 conclusions as to the key role of phosphorous in reducing eutrophication and that the limitation of phosphorous content in detergents provides quick and significant reduction in phosphorous loadings.

The Commission observed that the Ontario municipal waste treatment programs, if funded as scheduled, would meet Canada's obligations of the Great Lakes Water Quality Agreement. The United States obligations will be met if funding allotments are somewhat larger than those of June 1973 and if the priority policy is contined. The Commission recommended that each Government accelerate the enforcement of industrial waste treatment programs and other measures to achieve the water quality objectives.

With regard to the control of vessel wastes, the Commission recommended that responsible provincial, state and federal agencies formulate programs to ensure prompt provision of adequate pump-out facilities for both pleasure craft and commercial vessels and that agreement by the Governments on compatible regulations based on a no-discharge policy from all vessels be reached by December 31, 1973.

The Commission noted that its investigations relating to the disposal of polluted dredged spoil, pollution problems of Lake Huron and Lake Superior and pollution from land use activities are proceeding in accordance with approved study plans. The Commission urged timely and positive by the Governments of the United States and Canada on the problems outlined in its report to assure that the momentum thus far achieved is increased rather than diminished or lost.

Copies of the Commission's report on progress towards meeting the commitments in the Canada-United States Water Quality Agreement and the report of the Great Lakes Water Quality Board may be obtained from the Commission's offices at: Suite 850, 151 Slater St., Ottawa, Ont. K1P 5H3.

THE GREAT NORTHERN CREDIT CORP. LTD.

THE BEST DEAL FOR HOME OWNERS

WE HAVE HELPED THOUSANDS OF FAMILIES ALL OVER ONTARIO

- ☐ Consolidate your debts
- ☐ Make Home Improvements
- ☐ Purchase Income Property
- ☐ Cut payments in half or less
- ☐ Get Extra Cash

If you own a home or property, paid for or not, in town or out of town, our low-cost mortgages will help you.

- ☐ Lowest Interest
- ☐ Lowest Payments
- ☐ Immediate Approvals

VIC BLAKE
613-741-0152
"The Company Our Competitors Wish Didn't Know About"

Do Yourself A Favour
CALL ME NOW
COLLECT!

H. C. FAIRBAIRN AND SON
FURNITURE DEALER
FUNERAL SERVICE
Phone Collect To:
MORRISBURG: 543-2271
IROQUOIS: 652-4775

DEADLINE FOR CLASSIFIEDS
IN THE LEADER
IS TUESDAY NOON



When PLANNIN' A NEW HOME PLANNIN' A NEW COTTAGE PLANNIN' A RENOVATION PLANNIN' SEE LANNIN
H. S. Lannin Ltd.
GENERAL CONTRACTORS
PHONE 774-2637 WINCHESTER, ONT.

SMITH'S PHOTO STUDIO
62 Kyle Drive
MORRISBURG
Phone: 543-2873



EARL BAKER
Exclusive Texaco Distributor of Heating Oils, Farm Gasolines and Lubricants in the Morrisburg Area.
TEXACO FUEL CHIEF
PHONE
543-3333 or 543-2890
Morrisburg — Ontario

For ALL Your
INSURANCE REQUIREMENTS
HILL INSURANCE AGENCY
Morrisburg : Ontario
Tel. 543-3069

RUBBER STAMPS
THE MORRISBURG LEADER
SEE US FOR FAST SERVICE

STYLES & McINTOSH
COLOR TV • STEREO
Phone 652-4397 Iroquois
ELECTROHOME ★ GENERAL ELECTRIC ★ MAYTAG
SALES. & .SERVICE
Record Bar — 8 Track Car Tapes — 4 Track Tapes
Closed Mondays. Open Tues. to Sat. and Friday Nights

ANNOUNCING THE OPENING OF
CARMAN REFINISHERS
FURNITURE REFINISHING
DINING ROOMS - BEDROOMS - PIANOS - REPAIRS
REMODELLING - STRIPPING - FREE ESTIMATES
BUY and SELL
R. R. No. 2 PHONE 652-4602 Iroquois



If you think that heart disease and stroke hit only the other fellow's family.

W. E. FITZSIMMONS
FUNERAL SERVICE
IROQUOIS
ESTABLISHED 1924
— Service Is Our Motto —
652-4452 or 652-4577

VISIT US THIS FALL

St. Lawrence Parks This autumn, for a week or weekend, enjoy nature at its loveliest. Make your home by the river at one of the many St. Lawrence Parks. Stretching along the historic St. Lawrence River from the Bay of Quinte to the Quebec border, are more than six thousand acres of riverside greenspace. 2500 campsites scattered through fourteen major and dozens of smaller areas offer a wide choice of location and scenery. The campsites are well-maintained — most are fully serviced, with modern lavatory buildings, electrical outlets and trailer dumping stations. You can swim, boat, golf, ride, birdwatch (Morrison Island Waterfowl Sanctuary) or just relax and enjoy the autumn colour. Camping fee per day: $3.50 per campsite; electricity where available $.50. The fall scenery is free.

Upper Canada Village It's harvest season at Upper Canada Village. Upper Canada Village, located 7 miles east of Morrisburg, just off Highway 401, has over 40 authentic pioneer period houses, barns, churches, mills and stores, all part of Ontario's living heritage. Upper Canada Village shows you fall the way it was in early Canada. See demonstrations of farming, butter churning, bread baking, dyeing, spinning, looming, quilting, candle-dipping, broom-making, log-sawing, timber squaring, carpentry, blacksmithing, all performed as they were in 1867. Ride an ox-cart, a stage coach, or a horse-drawn bateau. The Village is open every day from 9:30 a.m. to 5:00 p.m. Admission: Adults $2.50; Children $.50. This autumn, holiday in history — it's a beautiful experience.

(We're open till October 15)

For more information write the Public Relations Officer, The St. Lawrence Parks Commission, P.O. Box 340, Morrisburg, Ontario.

ONTARIO/CANADA

The 2nd FORTY

THE GROUP

Dear Margaret Brookfield:

We are a group consisting of four congenial couples. For the past few years, we have taken our vacations together. Twice, we went off on a cruise. Recently, at a party, another couple, hearing about our fall vacation plans, asked if they could join us. We don't particularly like them. They bicker constantly and the husband is tactless and obnoxious. We know they'll ruin our fun. But how do we tell them we don't want them along without offending them? M.L.

Dear M.L.:

You can't. No matter how tactful you are, they'll resent being told you don't want them along on your trip. But if their bickering and personal characteristics will upset the harmony of the group, then you should tell them the vacation plans made for eight cannot be stretched to include ten.

SLEEPLESS NIGHTS

Dear Margaret Brookfield:

I am a 46-year-old widow who lives alone and doesn't like it. I have two daughters, both married who live far away. Since the marriage of my second daughter, about a year ago, I have been at loose ends. I am always tired, yet I can't sleep nights. I think a job would help me. But in the past year I've put on a good deal of weight, and I am reticent about seeking employment. I am going through the change. Is weight a problem at this time in a woman's life? H.S.

Dear H.S.

Weight can be a problem in the middle years, but medical authorities say menopause is not the basic cause. They find that women who were inclined to be anxious become more so at menopause. It is this increased anxiety that leads them to eat more and gain weight. Talk to your doctor about a diet and exercise plan that will help you shed pounds. At the same time, tell him about your fatigue and insomnia problem. Both these complaints are commonly found in menopausal women, often caused by the body's lessening production of hormones.

However, only your doctor can determine the cause of your symptoms. In women whose insomnia and fatigue were caused by hormonal imbalance, estrogen replacement has helped.

After a check-up, make an honest effort to find employment (even a part-time job). It will do you good, getting you out each day.

HEALTH FOR ALL

SEASON FOR SNEEZES

Ragweek pollen is in the air. It's hay fever season for millions of sneezing people.

Pollens that are light enough to be carried by the wind are the chief culprits in most hay fever suffering. Trees, grasses, and weeds all have windborne pollen. However, the overwhelming majority of people with hay fever are sensitive to one special pollen—ragweed—which flourishes in most parts of the country from midsummer to late fall.

But any person may react to more than one pollen. An individual's sneezing season may start in early spring, when tree pollen float into the air, and stretch until fall when the first frost arrives to kill all the pollens. In fact, someone sensitive to dust or animal dander or other airborne material may suffer all year long.

The symptoms of so-called hay fever are repeated and prolonged sneezing spells accompanied by a stuffy nose and itching eyes. — Though the symptoms are annoying and cause discomfort, the disease itself is not dangerous. And once the offending substance is pin-pointed — by skin tests with suspected substances — the doctor can give specific desensitizing injections that can control the allergic reaction.

If hay fever is untreated, the repercussions from repeated attacks year after year can be serious. Chronic sinusitis — inflammation of the sinus cavities — can result. Growths in the nose, nasal polyps, may occur. In addition, about 30 percent of people with hay fever develop asthma, a wide spread narrowing of the smaller breathing passages.

Most lung diseases are triggered by offeding substances in the air we breathe. To find out more about ways to prevent and treat lung diseases of all kinds, contact your lung association. It's a matter of life and breath.

THINK! DON'T SINK! BE WATER WISE!



When PLANNIN' A NEW HOME PLANNIN' A NEW COTTAGE PLANNIN' A RENOVATION PLANNIN' SEE LANNIN

H. S. Lannin Ltd.
GENERAL CONTRACTORS
PHONE 774-3557 WINCHESTER, ONT.

Lose weight for the last time with the Canadian Family Meal Plan.

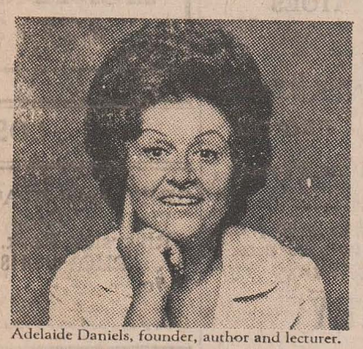

Adelaide Daniels, founder, author and lecturer.

It's about time we stopped kidding ourselves! Thousands upon thousands have lost weight successfully with the Canadian Family Meal Plan for weight watchers. Isn't it time you too lost that extra weight? Join a class today and find out how the tasty, nutritious meals of the Canadian Family Meal Plan for weight watchers can help you to your Ideal-Weight. What is more you'll discover the delicious calorie-reduced recipes that will help keep you slender after you've lost. Join a class today and do yourself a favor . . . *lose weight for the last time.*

Just $5 the first week
only $2 a week thereafter.

Weight Watchers of Ontario Limited
491 Lawrence Avenue W., Toronto 20

Special rates above apply to classes in counties of Glengarry, Prescott, Russell, Carleton, Lanark, Stormont, Dundas, Grenville and Renfrew.

MEMBER OF THE CANADIAN ASSOCIATION OF ORGANIZATIONS FOR WEIGHT WATCHERS

MORRISBURG Tuesdays, 7:30 p.m. Morrisburg Civic Centre

3RD ANNUAL MORRISBURG AND DISTRICT

TRADE & HOME SHOW

$300 IN PRIZES

$100 EACH EVENING

FIRST DRAW AT 8.30 P.M.

(Winner Must be Present!

SEE MORRISBURG ON DISPLAY

ADVANCE TICKETS 3/$1.00
50¢ AT THE DOOR

FEATURING - EACH EVENING

FASHION SHOW,
by EDIE'S HOUSE OF FASHION and CASSELMAN'S SHOE STORE

AUDIENCE PARTICIPATION SHOW
with THE GENERAL - KEN GRANT, OF C.F.R.A.

CONTINUOUS MUSIC
during the Show by FAWCETT'S ORGANS, of Winchester

45 EXHIBITS EXHIBITORS' GIFTS AND PRIZES

SOMETHING FOR EVERYONE - NEW CARS TO NEW APPLIANCES

INFORMATIVE COLORFUL ENTERTAINING

THE GENERAL
KEN GRANT — OF C.F.R.A.

HON. CLAUDE BENNETT
To Officially Open the Show

MISS LYNNE LAWSON
MISS OTTAWA ROUGH RIDER

ROTHMAN CARAVAN
Promoting the Show, will be in the Area All Week!

MORRISBURG Community Centre

SPONSORED BY THE MORRISBURG CHAMBER OF COMMERCE

SEPTEMBER 27-28-29

FROM 7:30 TILL 11:00 EACH EVENING

The WANT ADS to work for you

IN MEMORIAMS

SEEKINGS — Cherished memories of a very dear brother and uncle, Jimmy, who passed away suddenly, September 2, 1972.
To be remembered is love eternal
—Sister, Catherine, brother-in-law, Bob, Michael and Bruce.
36c.

CARDS OF THANKS

We would like to thank our family and relations for such a lovely silver wedding party, and for all our friends who helped us celebrate our 25th anniversary; also for the lovely cards, flowers and gifts, as well as phone calls from friends and relations who could not be with us. We will always remember this special occasion.
PHYLLIS and BILL DILLABOUGH.
36c.

The family of the late Glen Hummell wish to thank all their friends who have been so kind to them in their bereavement. Special thanks to Branch No. 48, Royal Canadian Legion, Morrisburg, to Rev. C. Earle and to Rev. G. Bruce.
36p.

The family of the late Ross Casselman wishes to extend their heartfelt thanks and appreciation for the acts of kindness, messages of sympathy, spiritual and beautiful floral offerings received from neighbours, relatives and friends in their recent loss of a dear husband and father. Special thanks to Dr. Howard Justus, Dr. Diemert, Dr. Flower and the nurses on 2nd flower. Winchester Memorial Hospital, and a very special thanks to Rev. John Boehmer.
36p.

I wish to thank all my friends who were so kind to me while I was a patient in Winchester Memorial Hospital; also nurses and staff. Special thanks to Doctors Chande and Marston; to Rev. C. W. Earle and the Morrisburg Ambulance.
KATHY DUVAL.
36p.

We would like to thank all the kind and generous people in the Morrisburg area, who made our reception on Tuesday night, August 28, so enjoyable. All your gifts are helping us to furnish our new home at 268 Riverside Dr., Kelowna, B.C. We give special thanks to Mr. and Mrs. Dale F. Beckstead and May Fisher for making the occasion so memorable.
TOM AND KATHY BECKSTEAD.
36c.

HEARING AIDS

When you need a new hearing aid, we'll give you the salesman's commission of $100.00 off the price if you come to the office.
Phone 774-2606 or write:
SUMMERS Hearing Aid Centre
WINCHESTER, ONT.

NOTICE TO CREDITORS AND OTHERS

In the matter of the estate of Reuben Edward Styles, late of the Township of Williamsburg, in the County of Dundas, retired farmer, deceased.

ALL persons having any claims against the Estate of Reuben Edward Styles, late of the Township of Williamsburg, in the County of Dundas, retired farmer, who died on May 29th, 1973, are hereby notified to send particulars of the same to the undersigned on or before the 29th day of September, 1973, after which date the estate will be distributed with regard only to the claims of which the undersigned shall then have notice, and the undersigned will not be liable to any person of whose claim they shall not then have notice.
DATED this 14th day of August, 1973.

DOUGLAS McGILLIS and ALTON CASSELMAN,
Executors,

by their solicitors herein,
GORRELL & GRENKIE
Box 368
Morrisburg, Ontario.
34-36c

FOR SALE

1969 HONDA 250. Has been completely overhauled. Just like new.
PHONE 346-5479.
36c.

STOVE WOOD FOR SALE; ALSO Furnace Blocks.
FRED SULLIVAN,
Phone 652-4773.
36p.

HAND-KNIT ARTICLES made to order: Ponchos, All Sizes; Baby Sets.
CLAIRE DELAGE,
Phone 543-3032.
36p.

DOUBLE BED,, COMPLETE, also Portable Typewriter, Baby Car Bed, Baby Sleigh, Play Pen
PHONE 543-2451.
36c.

20" RCA CONSOLE TV. Excellent condition. $50.
PHONE 652-4771.
36-8c.

PUMPKINS AND SQUASH FOR SALE.
PHONE 543-2127.
36c.

3-PIECE SECTIONAL CHESTERFIELD SET. Like New.
PHONE 543-2226
35-6c.

POMERANIAN, MALE, SEVEN months old.
PHONE 543-2571.
33tfc.

LOT FOR SALE ON FIFTH ST. 50 ft. x 120 ft. Apply to
DR. A. T. SHANNETTE,
Morrisburg, R.R. 1.
30tfc.

GOOD QUALITY TOP SOIL FOR SALE. Apply at
NORM'S GULF, Morrisburg
PHHONE 543-2418.
19tfc.

VACUUM CLEANERS and FLOOR Polishers. Will demonstrate in your home.
RALPH COULTHART,
Morrisburg, Ontario.
33-5p.

FOR RENT

2-BEDROOM APARTMENT. Available immediately. No pets.
PHONE 543-2101.
35tfc.

PROPERTY WANTED

LOT WANTED with or without building on the St. Lawrence. Give particulars.
MR. GEORGE,
Box 945, Kingston, Ont.
36c.

AUCTION SALE

OF MACHINERY AND HOUSEHOLD EFFECTS

1 Mile North of Chesterville on
SAT., SEPT. 15th AT 1 P.M.
Farm Machinery and a Full Line of Household Effects

TERMS: CASH

D. TUPPER, Auctioneer
TERRANCE CHAMBERS Prop.
36p.

ART SANGER UPHOLSTERY SHOP
Corner of Duncan and Hwy. #2
MARIATOWN
TELEPHONE 543-3266

HELP WANTED

LOCAL INDUSTRY has a challenging opening for the position of Production Control Clerk-Typist. Applicant should have minimum Grade 12 education and have typing experience. Prior office experience, while an asset, is not necessary for this position. Attractive working conditions, salary and fringe benefits are offered. Please reply in own handwriting, to:
BOX 460, Morrisburg.
36c.

1 MAN WANTED for LUMBER Yard; and 1 Truck Driver with Chauffeur's Licence.
PHONE 448-2621.
36c.

PERSONAL

RETIRED, REFINED GENTLEMAN requires housekeeper of similar age. Nearby.
PHONE 535-2204.
36tfc.

COMING EVENTS

DANCE
September 22nd at Boucks Hill Legion Hall. Music by Ken Wise' Band.
36c.

LITTLE BROWN JUG
at Delaware Ohio — via Voyageur Colonial. September 19 - 20 - 21. Tickets available from Frank Mullen, Williamsburg, 535-2888 — Passengers picked up in Williams burg and Morrisburg.
36c.

THANKSGIVING SPECIAL GRAND OLD OPRY
At Nashville — October 4 —8th. $95.00. Includes 3 nights' lodging, ticket to Grand Old Opry, Shopping at mall, sightseeing trip in Nashville, Western Hall of Fame, Bellman gratuities. Tickets available from Frank Mullen, Williams burg, 535-2888. Passengers picked up in Williamsburg or Morrisburg
36-8c.

100th ANNIVERSARY OF DUNBAR PRESBYTERIAN CHURCH
At Dunbar, Ontario, Sunday, September 23rd. Services at 11:00 a.m. and 8:00 p.m. Guest Minister, The Very Rev. C. Ritchie Bell, D.D., former acting principal of Presbyterian College, Montreal. Special Music: morning, by Mrs. Doreen Nagy, of Dominion-Chalmers United Church, Ottawa; evening, by the Berean Christian School Choir, Brockville.
36-7c.

THE STORMONT, DUNDAS AND GLENGARRY COUNTY BOARD OF EDUCATION

requires immediately

Occasional Teachers

to relieve regular teachers in elementary schools.

Please specify schools and grade levels preferred, if applicable.

Minimum rate for qualified teachers is $28.00 per day

Applications will be received by:
H. K. MacLENNAN
Superintendent of Education
Stormont, Dundas and Glengarry
County Board of Education
305 Baldwin Avenue,
Cornwall, Ontario K6H 5S6
T. R. LEGER,
Director of Education
FRASER CAMPBELL,
Chairman.
36c.

FLOYD FISHER

REAL ESTATE BROKER
MORRISBURG, ONTARIO
PHONES:

Office	543-2044
Residence	543-2355

NEW LISTING — 185 acre farm 90 workable, balance bush and pasture, 5 room frame house, electricity in, fair frame barn located 2 miles west of Glen Becker, priced to sell, with terms.

MORRISBURG — 7 room frame bungalow, very modern kitchen livingroom, diningroom, 3 bedrooms, 4 piece bathroom. In excellent condition, lot 60' x 120', the asking price is very attractive.

IN BRINSTON — A good 6 room family home with bathroom, full basement with new forced air oil furnace, large lot, good well, priced to sell.

MORRISBURG — A 6 room brick bungalow with electric heating, wall to wall carpet and tile floors, full basement with recreation room and bedroom, fuel fireplace in livingroom, only 2 years old. Good terms and the price is right.

NORTH OF BRINSTON — and on paved road, a very attractive 7 room frame two storey home with sunroom, bathroom, full basement with oil furnace, 4 bed rooms, large livingroom, modern kitchen. Asking only $20,000

SALESMEN

John Allison	**543-2989**
Alton Bolton	**543-2602**
Harold Fisher	**543-2213**
Bill Marshall	**543-3200**

An Invitation to Join The Canadian Club of Morrisburg & District

This is an invitation, to all men, to join the Morrisburg & District Canadian Club for the 1973 season. Plans for four of the five meetings are complete:

Sept. 27 — The Hon. Claude Bennett, Minister of Tourism & Industry, for the Province of Ontario, will be guest speaker. Mr. Bennett will officially open the Morrisburg Trade & Home Show the same evening.

October 17th — Dr. Max V. Putman, B.A., D.D., immediate past moderator of the Presbyterian Church of Canada.

November 8th — Mr. W. H. Kelly, who was Commissioner for the R.C.M.P. for many years.

November 29 — W. K. Mansfield, President of Massey-Ferguson Industries (Canada).

Tickets may be obtained at the Bank of Montreal or the Bank of Nova Scotia in Morrisburg; and from Eluburn McIntosh in Williamsburg.
36-7c.

C OF C MEETING
General meeting of the Morrisburg Chamber of Commerce, on Wednesday, September 19 at the Civic Centre, 8:00 p.m. All members and exhibitors invited to discuss plans for Trade and Home Show.
36c.

ATTENTION: MUSIC LOVERS
The Seaway Singers cordially invite you to a Social Evening Wednesday, September 19th at 8 p.m. at the Civic Centre. Come and enjoy a good old sing-song and coffee afterwards.
36c.

MORRISBURG MINOR HOCKEY ASSOCIATION REGISTRATION
Saturday, September 29th at the Morrisburg Civic Centre.
36-7c.

THANKOFFERING MEETING
The Annual Thankoffering Meeting of the United Church Women will be held in Allan Hall, Thursday, October 4th. Guest speaker will be Father F. O'Connor, and guest soloist, Mr. Gordon Thom. Business meeting at 7:45 sharp. Program at 7:15. Everyone welcome.
36-8c.

FIGURE SKATING REGISTRATION
Tuuesday, September 25th, 7:00 p.m. to 8:30 p.m.
Saturday, September 29th, 10:00 a.m. to 12:00 a.m.
IN TOWN RATES: Juniors $8.00 Seniors $14.00; Senior Patch Fee $5.00 extra.
OUT OF TOWN RATES: Juniors $12.00; Seniors $20.00; Senior Patch Fee $5.00 extra.
No Power Skating for boys will be offered this year.
36-7c.

MIXED PARTY
In honour of Lester Carkner and Celina Symonds will be held on Saturday, Sept. 15, at Villa Nova Hotel, Ingleside. Refreshments. Orchestra, Francis Merkley. Admission $1.00. Everyone welcome.
35-6p.

RUMMAGE SALE
The C.W.L. of Morrisburg and Iroquois will hold a Rummage Sale in the basement of old St. Mary's Church on September 27, 28 and 29, from 10 a.m. till 5 p.m.
35-7p.

SWIMMING AWARDS PRESENTATION
Presentation of awards for the Morrisburg Swimming Program will be held at the Civic Building at 7:30 p.m. on Friday, September 14th. Everyone welcome.
35-6c.

MORRISBURG GOLF CLUB CLOSING DAY — SEPT. 23, 1973 GOLF, SUPPER, AND ANNUAL MEETING
35-7c.

SEAWAY TENNIS CLUB OF IROQUOIS — FIRST ANNUAL CLUB TOURNAMENT
Eliminations to be held September 23rd and Semi-Finals and Finals to be held September 30. (Annual trophies will be competed for singles only this year). Club crests will be available to members only. If interested in tournament, please contact Jeff Beaupre Iroquois. (Entry fee $1.00).
35-6c.

CHECK AND COMPARE PRICES ANYWHERE!
BILL MARCELLUS
STOP!
COMPARE PRICES!
STEAK SALE
★
SHOULDER BEEF STEAK
Lb. $1.09
B.B.Q. STEAK
Lb. $1.19
RIB STEAK
Lb. $1.39
T-BONE STEAK
Lb. $1.69
SIRLOIN STEAK
Lb. $1.69
ROUND STEAK
Lb. $1.45
FRESH GARDEN POTATOES
10 LBS. 55c
IN STOCK
WELL AGED STEER BEEF
SIDES - HINDS - FRONTS
Cut and Wrapped for Freezer
Open Hours:
Thurs., Fri. — 1:00 to 6:00 p.m.
Sat. — 8:00 a.m. to 6:00 p.m.
Until Further Notice
COUNTRY MEAT MARKET
TEL. 448-2123
DUNBAR, ONTARIO
12 Miles North of Morrisburg
5 M. North-East of Williamsburg
½ Mile West of Dunbar

A NEW SERVICE
CARPET STEAM CLEANING
See the Soil Extracted from your wall-to-wall or room size carpets. A Real Clean Service
CALL 925-3533
COLLECT
WILSON'S CARPETS & DRAPERIES
PRESCOTT — ONTARIO
26tfc.

FOR SALE
ARCTIC CAT
SNOWMOBILES
Clothing & Accessories
STRADER TRADING POST
AUTHORIZED ARCTIC CAT DEALER
Iroquois Ontario
Owned and Operated by
KEN STRADER
27tfc.

VanALLEN'S
INDUSTRIAL WASTE AND SEPTIC TANK CLEANING - CALL
Cardinal 657-3271
23-48c

ELECTRICAL REPAIRS
All electrical and appliance repairs. Courteous and helpful service. Work guaranteed
CALL:
ARTISTIC LIGHTING REG'D.
537-2183
33-6c

LOST

GREY AND BLACK CAT, female Wearing black collar. Lost at Riverside Park. Reward.
PHONE 448-3382.
36-7c.

THE STORMONT, DUNDAS AND GLENGARRY COUNTY BOARD OF EDUCATION

requires immediately

1. Oral French Teacher
for
EAST FRONT PUBLIC SCHOOL
Cornwall, Ontario
(afternoons only, 5/12 salary)

2. Principal's Relief
for
STAMPVILLE PUBLIC SCHOOL
(Dundas County)
(4 half days, 2/5 salary)

salary range for above positions $5,600 to $16,400

Applications will be received by:
H. K. MacLENNAN
Superintendent of Education
Stormont, Dundas and Glengarry
County Board of Education
305 Baldwin Avenue,
Cornwall, Ontario K6H 5S6
T. R. LEGER,
Director of Education.
FRASER CAMPBELL,
Chairman.
36c.



NOTICE TO DOG OWNERS
TOWNSHIP OF WILLIAMSBURG

The date for the payment of dog tax in the Township of Williamsburg is now past. All owners of dogs are requested to get their dog tags immediately. These tags may be obtained at the Clerk's Office in Williamsburg, or by mailing a cheque, money order or cash to the Clerk. The charges for dogs are as follows:

First male dog $2.00; each additional dog $4.00
First female dog $4.00; each additional female dog $4.00
Kennel License $25.00.

***(Signed)* KEITH SCHELL, Clerk-Treas.**
35-6c.

WE WANT TO TRADE

Your old Watch, Ring or Jewellery can be worth money to you on a trade for a new one. Ask about a trade-in before you buy. You cannot get better value anywhere on Rings, Watches or Jewellery.

WALTER'S JEWELLERY
Morrisburg Shopping Centre Ph. 543-3014